

Submit 1 Copy To Appropriate District  
Office  
District I  
1625 N. French Dr., Hobbs, NM 88240  
District II  
1301 W. Grand Ave., Artesia, NM 88210  
District III  
1000 Rio Brazos Rd., Aztec, NM 87410  
District IV  
1220 S. St. Francis Dr., Santa Fe, NM  
87505

State of New Mexico  
Energy, Minerals and Natural Resources

Form C-103  
October 13, 2009

OIL CONSERVATION DIVISION  
1220 South St. Francis Dr.  
Santa Fe, NM 87505

<b>SUNDRY NOTICES AND REPORTS ON WELLS</b> (DO NOT USE THIS FORM FOR PROPOSALS TO DRILL OR TO DEEPEN OR PLUG BACK TO A DIFFERENT RESERVOIR. USE "APPLICATION FOR PERMIT" (FORM C-101) FOR SUCH PROPOSALS.)		WELL API NO. <b>30-021-20425</b>
1. Type of Well: Oil Well <input type="checkbox"/> Gas Well <input type="checkbox"/> Other <b>CO<sub>2</sub> PRODUCER</b>		5. Indicate Type of Lease STATE <input checked="" type="checkbox"/> FEE <input type="checkbox"/>
2. Name of Operator <b>OXY USA Inc.</b>		6. State Oil & Gas Lease No. <b>L0-5861</b>
3. Address of Operator <b>P.O. Box 303, AMISTAD, NM 88410</b>		7. Lease Name or Unit Agreement Name <b>BRAVO DOME CARBON DIOXIDE GAS UNIT (BDCDGU)</b>
4. Well Location Unit Letter <b>G</b> : <b>1700</b> feet from the <b>NORTH</b> line and <b>1700</b> feet from the <b>EAST</b> line Section <b>2</b> Township <b>18N</b> Range <b>31E</b> NMPM <b>HARDING</b> County		8. Well Number <b>021</b>
11. Elevation (Show whether DR, RKB, RT, GR, etc.) <b>GL: 4443'</b>		9. OGRID Number <b>16696</b>
		10. Pool name or Wildcat <b>BRAVO DOME CARBON DIOXIDE GAS UNIT 160 ACRE AREA</b>

12. Check Appropriate Box to Indicate Nature of Notice, Report or Other Data

NOTICE OF INTENTION TO:  
PERFORM REMEDIAL WORK ☐ PLUG AND ABANDON ☐  
TEMPORARILY ABANDON ☐ CHANGE PLANS ☐  
PULL OR ALTER CASING ☐ MULTIPLE COMPL ☐  
DOWNHOLE COMMINGLE ☐

SUBSEQUENT REPORT OF:  
REMEDIAL WORK ☐ ALTERING CASING ☐  
COMMENCE DRILLING OPNS. ☐ P AND A ☐  
CASING/CEMENT JOB ☐

OTHER: ☐

OTHER: TEMPORARILY ABANDON ☒

13. Describe proposed or completed operations. (Clearly state all pertinent details, and give pertinent dates, including estimated date of starting any proposed work). SEE RULE 19.15.7.14 NMAC. For Multiple Completions: Attach wellbore diagram of proposed completion or recompletion.

PRESSURE TESTED 5 1/2" PRODUCTION CASING TO 590 PSI FOR 30 MINUTES.

CAST IRON BRIDGE PLUG SET @ 2048' ON 9/18/2007

SEE ENCLOSED CHART AND SUMMARY

NMOCD STAFF ON LOCATION - CHART RECORDER SET FOR 3000 PSI-CHART FOR 1000 PSI, ACTUAL PRESSURE IS 3 TIMES RECORDED PRESSURE

WELLBORE SCHEMATICS:

SURFACE: 8 5/8" SET @ 705' WITH 400 SX

PRODUCTION: 5 1/2" SET @ 2234' WITH 550 SX

Spud Date:

**5/18/2016**

Rig Release Date:

**5/18/2016**

I hereby certify that the information above is true and complete to the best of my knowledge and belief.

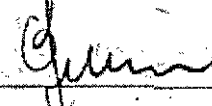
SIGNATURE  TITLE SR ENG ADVISOR DATE 06/08/2016

Type or print name AL GIUSSANI E-mail address: albert\_giussani@oxy.com PHONE: 806-638-1296  
For State Use Only

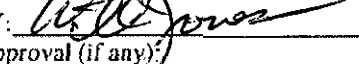
APPROVED BY:  TITLE DST. IV Supervisor DATE 6/15/16  
Conditions of Approval (if any):

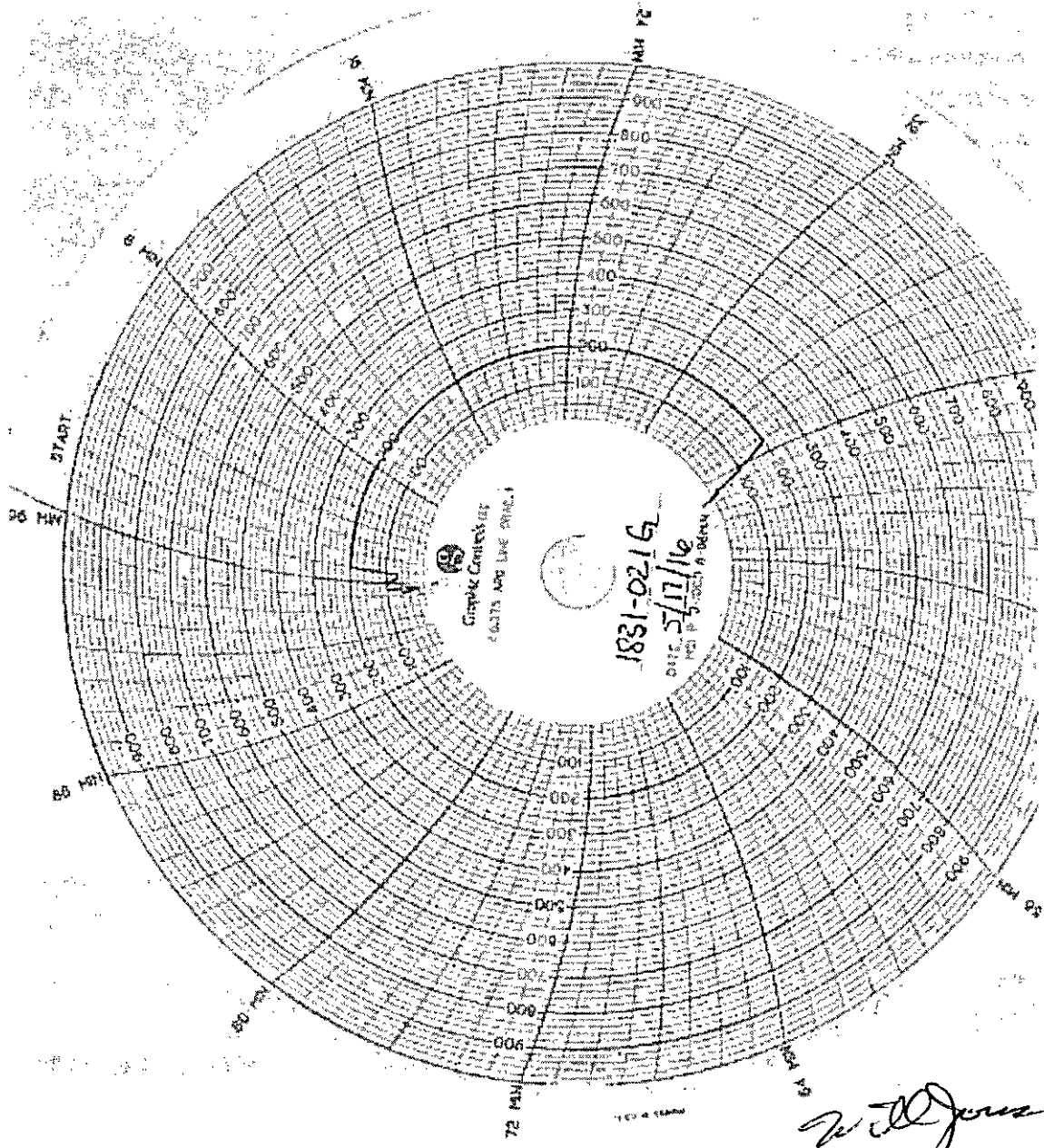

*W. J. Jones*

1831-0216

5/17/16

3000# Chart Recorder Spring

1000# Chart

96 min chart + clock

Babbaloy

Brian Holladay

Test Pressure - 590# for 30 min

API # 30-021-20425

Cast Iron Bridge Plug @ 20' 8" API

Will Jones