

District I  
1625 N. French Dr., Hobbs, NM 88240  
District II  
1301 W. Grand Ave., Artesia, NM 88210  
District III  
1000 Rio Brazos Rd., Aztec, NM 87410  
District IV  
1220 S. St. Francis Dr., Santa Fe, NM  
87505

State of New Mexico  
Energy, Minerals and Natural Resources

OIL CONSERVATION DIVISION  
1220 South St. Francis Dr.  
Santa Fe, NM 87505

WELL API NO. <b>30-021-20426</b>
5. Indicate Type of Lease STATE <input checked="" type="checkbox"/> FEE <input type="checkbox"/>
6. State Oil & Gas Lease No. <b>LG4605</b>
7. Lease Name or Unit Agreement Name <b>BRAVO DOME CARBON DIOXIDE GAS UNIT (BDCDGU)</b>
8. Well Number <b>111</b>
9. OGRID Number <b>16696</b>
10. Pool name or Wildcat <b>BRAVO DOME CARBON DIOXIDE GAS UNIT 160 ACRE AREA</b>

<b>SUNDRY NOTICES AND REPORTS ON WELLS</b> (DO NOT USE THIS FORM FOR PROPOSALS TO DRILL OR TO DEEPEN OR PLUG BACK TO A DIFFERENT RESERVOIR. USE "APPLICATION FOR PERMIT" (FORM C-101) FOR SUCH PROPOSALS.) 1. Type of Well: Oil Well <input type="checkbox"/> Gas Well <input type="checkbox"/> Other <b>CO<sub>2</sub> PRODUCER</b>	
2. Name of Operator <b>OXY USA Inc.</b>	
3. Address of Operator <b>P.O. Box 303, AMISTAD, NM 88410</b>	
4. Well Location Unit Letter <b>G</b> : <b>1700</b> feet from the <b>NORTH</b> line and <b>1700</b> feet from the <b>EAST</b> line Section <b>11</b> Township <b>18N</b> Range <b>31E</b> NMPM <b>HARDING</b> County	
11. Elevation (Show whether DR, RKB, RT, GR, etc.) <b>GL: 4441'</b>	

12. Check Appropriate Box to Indicate Nature of Notice, Report or Other Data

<b>NOTICE OF INTENTION TO:</b> PERFORM REMEDIAL WORK <input type="checkbox"/> PLUG AND ABANDON <input type="checkbox"/> TEMPORARILY ABANDON <input type="checkbox"/> CHANGE PLANS <input type="checkbox"/> PULL OR ALTER CASING <input type="checkbox"/> MULTIPLE COMPL <input type="checkbox"/> DOWNHOLE COMMINGLE <input type="checkbox"/> OTHER: <input type="checkbox"/>	<b>SUBSEQUENT REPORT OF:</b> REMEDIAL WORK <input type="checkbox"/> ALTERING CASING <input type="checkbox"/> COMMENCE DRILLING OPNS. <input type="checkbox"/> P AND A <input type="checkbox"/> CASING/CEMENT JOB <input type="checkbox"/> OTHER: TEMPORARILY ABANDON <input checked="" type="checkbox"/>
---	--

13. Describe proposed or completed operations. (Clearly state all pertinent details, and give pertinent dates, including estimated date of starting any proposed work). SEE RULE 19.15.7.14 NMAC. For Multiple Completions: Attach wellbore diagram of proposed completion or recompletion.

PRESSURE TESTED 5 1/2" PRODUCTION CASING TO 525 PSI FOR 30 MINUTES.  
 CAST IRON BRIDGE PLUG SET @ 2060' ON 9/23/2007  
 SEE ENCLOSED CHART AND SUMMARY  
 NMOCD STAFF ON LOCATION - CHART RECORDER SET FOR 3000 PSI-CHART FOR 1000 PSI, ACTUAL PRESSURE IS 3  
 TIMES RECORDED PRESSURE

WELLBORE SCHEMATICS:  
 SURFACE: 8 5/8" SET @ 705' WITH 400 SX  
 PRODUCTION: 5 1/2" SET @ 2171', WITH 550 SX

*TA will EXPIRE  
5/18/2021*

Spud Date: **5/18/2016** Rig Release Date: **5/18/2016**

I hereby certify that the information above is true and complete to the best of my knowledge and belief.

SIGNATURE *Albert Giussani* TITLE SR ENG ADVISOR DATE 06/08/2016

Type or print name AL GIUSSANI E-mail address: albert\_giussani@oxy.com PHONE: 806-638-1296

For State Use Only

APPROVED BY: *Will Jones* TITLE DIST IV SUPERVISOR DATE 6/15/16

Conditions of Approval (if any):

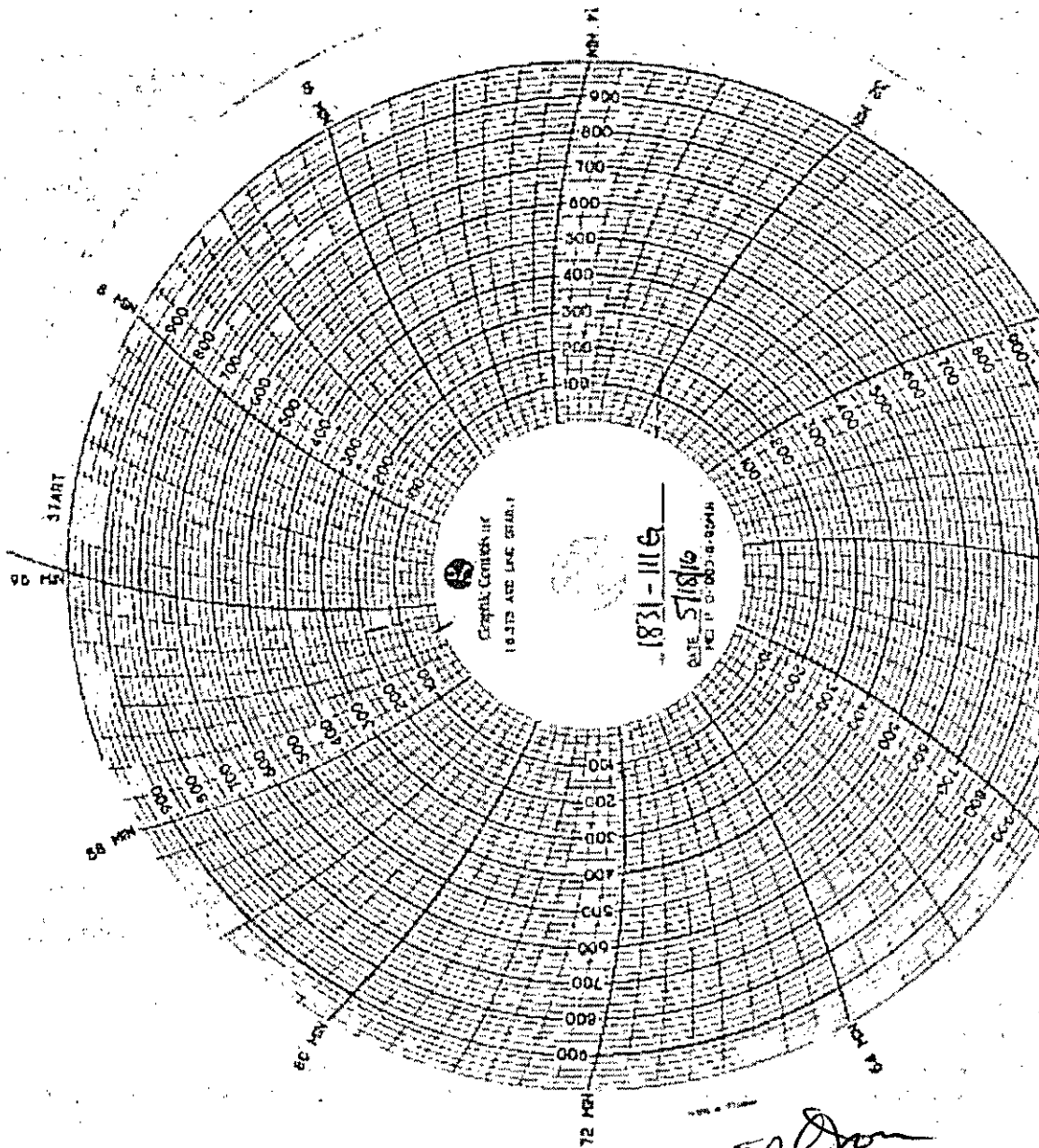

Central Control Inc.  
18315 AND LANE DRIVE, N

1831-1116

DATE 5/18/16  
REV. 1.0 000-0-0000

*willson*

1831-1116

5/18/16

3000# Chart Recorder Spring

1000# Chart

96 min chart + clock

B Holladay

Brian Holladay

Test Pressure - 525# for 30<sub>min</sub>

API # 30-021-20426

Cast Iron Bridge Plug @ 2060'

*W. J. O'Connell*