

Submit 1 Copy To Appropriate District
Office
District I
1625 N. French Dr., Hobbs, NM 88240
District II
1301 W. Grand Ave., Artesia, NM 88210
District III
1000 Rio Brazos Rd., Aztec, NM 87410
District IV
1220 S. St. Francis Dr., Santa Fe, NM
87505

State of New Mexico
Energy, Minerals and Natural Resources

Form C-103
October 13, 2009

OIL CONSERVATION DIVISION
1220 South St. Francis Dr.
Santa Fe, NM 87505

WELL API NO. 30-021-20371
5. Indicate Type of Lease STATE <input checked="" type="checkbox"/> FEE <input type="checkbox"/>
6. State Oil & Gas Lease No. LG-4610
7. Lease Name or Unit Agreement Name BRAVO DOME CARBON DIOXIDE GAS UNIT (BDCDGU)
8. Well Number 091
9. OGRID Number 16696
10. Pool name or Wildcat BRAVO DOME CARBON DIOXIDE GAS UNIT 640 ACRE AREA

SUNDRY NOTICES AND REPORTS ON WELLS
(DO NOT USE THIS FORM FOR PROPOSALS TO DRILL OR TO DEEPEN OR PLUG BACK TO A DIFFERENT RESERVOIR. USE "APPLICATION FOR PERMIT" (FORM C-101) FOR SUCH PROPOSALS.)

1. Type of Well: Oil Well ☐ Gas Well ☐ Other **CO₂ PRODUCER**

2. Name of Operator
OXY USA Inc.

3. Address of Operator
P.O. Box 303, AMISTAD, NM 88410

4. Well Location
Unit Letter **G** : **1700** feet from the **NORTH** line and **1700** feet from the **EAST** line
Section **09** Township **18N** Range **32E** NMPM **HARDING** County

11. Elevation (Show whether DR, RKB, RT, GR, etc.)
GL: 4593.6'

12. Check Appropriate Box to Indicate Nature of Notice, Report or Other Data

NOTICE OF INTENTION TO:

PERFORM REMEDIAL WORK ☐ PLUG AND ABANDON ☐
TEMPORARILY ABANDON ☐ CHANGE PLANS ☐
PULL OR ALTER CASING ☐ MULTIPLE COMPL ☐
DOWNHOLE COMMINGLE ☐

OTHER: ☐

SUBSEQUENT REPORT OF:

REMEDIAL WORK ☐ ALTERING CASING ☐
COMMENCE DRILLING OPNS. ☐ P AND A ☐
CASING/CEMENT JOB ☐

OTHER COMPLETE TA OPERATIONS ☒

13. Describe proposed or completed operations. (Clearly state all pertinent details, and give pertinent dates, including estimated date of starting any proposed work). SEE RULE 19.15.7.14 NMAC. For Multiple Completions: Attach wellbore diagram of proposed completion or recompletion.

ACTUAL WORK:

7/19/2016 SET UP BRIDGE PLUG ON WIRELINE @ 2240'. DUMP BAIL 50' CEMENT ON TOP CIBP.
7/26/2016 TEST CASING TO 560 PSI END OF FOR 30 MINUTES PRESSURE = 545 PSI SEE ENCLOSED CHART.
ISOLATE WELLHEAD FROM COLLECTION SYSTEM.

WELLBORE SCHEMATICS:

SURFACE: 8 5/8" SET @ 708' WITH 400 SX, CIRCULATED 32.5 SX TO SURFACE.
PRODUCTION: 5 1/2" SET @ 2345, STEEL: 2235.6' - 2345'; FG: 2235.6 TO SURFACE WITH 750 SX, CIRCULATED 166 SX TO SURFACE

Spud Date:

Rig Release Date:

I hereby certify that the information above is true and complete to the best of my knowledge and belief.

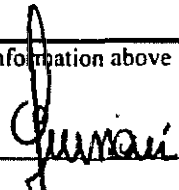
SIGNATURE  TITLE SR ENG ADVISOR DATE 08/08/2016

Type or print name AL GIUSSANI E-mail address: albert_giussani@oxy.com PHONE: 806-638-1296
For State Use Only

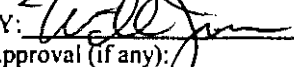
APPROVED BY:  TITLE DIST IV DATE 8/15/16
Conditions of Approval (if any):

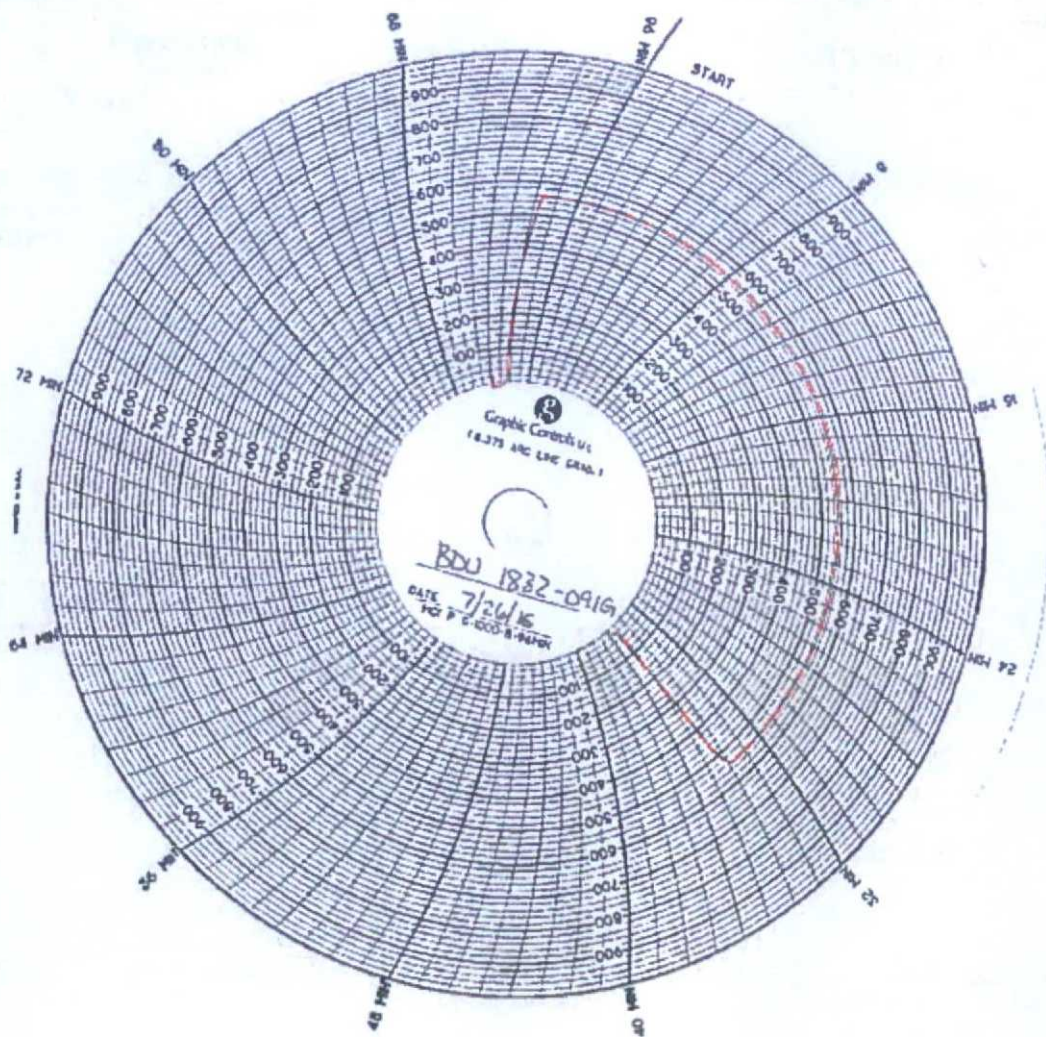

BDU 1832-0916

API#- 30-021-20371

CIBP@ 2240' 15' SCMT on plug - 7/19/2016

Initial test pressure - 560#

Final test pressure - 545#

Bubblum

Brian Holladay

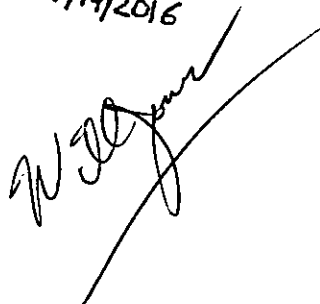
A handwritten signature, possibly reading 'W. J. [unclear]', is written over a long diagonal line that spans across the signature.