

Submit 1 Copy To Appropriate District
Office
District I
1625 N. French Dr., Hobbs, NM 88240
District II
1301 W. Grand Ave., Artesia, NM 88210
District III
1000 Rio Brazos Rd., Aztec, NM 87410
District IV
1220 S. St. Francis Dr., Santa Fe, NM
87505

State of New Mexico
Energy, Minerals and Natural Resources

Form C-103
October 13, 2009

OIL CONSERVATION DIVISION
1220 South St. Francis Dr.
Santa Fe, NM 87505

WELL API NO. 30-021-20402
5. Indicate Type of Lease STATE <input type="checkbox"/> FEE <input checked="" type="checkbox"/>
6. State Oil & Gas Lease No.
7. Lease Name or Unit Agreement Name BRAVO DOME CARBON DIOXIDE GAS UNIT (BDCDGU)
8. Well Number 221
9. OGRID Number 16696
10. Pool name or Wildcat BRAVO DOME CARBON DIOXIDE GAS UNIT 640 ACRE AREA

SUNDRY NOTICES AND REPORTS ON WELLS
(DO NOT USE THIS FORM FOR PROPOSALS TO DRILL OR TO DEEPEN OR PLUG BACK TO A
DIFFERENT RESERVOIR. USE "APPLICATION FOR PERMIT" (FORM C-101) FOR SUCH
PROPOSALS.)

1. Type of Well: Oil Well ☐ Gas Well ☐ Other **CO₂ PRODUCER**

2. Name of Operator
OXY USA Inc.

3. Address of Operator
P.O. Box 303, AMISTAD, NM 88410

4. Well Location
Unit Letter **I** : **1700** feet from the **NORTH** line and **1700** feet from the **WEST** line
Section **22** Township **19N** Range **32E** NMPM **HARDING** County

11. Elevation (Show whether DR, RKB, RT, GR, etc.)
GL: 4606.3'

12. Check Appropriate Box to Indicate Nature of Notice, Report or Other Data

NOTICE OF INTENTION TO:		SUBSEQUENT REPORT OF:	
PERFORM REMEDIAL WORK <input type="checkbox"/>	PLUG AND ABANDON <input type="checkbox"/>	REMEDIAL WORK <input type="checkbox"/>	ALTERING CASING <input type="checkbox"/>
TEMPORARILY ABANDON <input type="checkbox"/>	CHANGE PLANS <input type="checkbox"/>	COMMENCE DRILLING OPNS. <input type="checkbox"/>	P AND A <input type="checkbox"/>
PULL OR ALTER CASING <input type="checkbox"/>	MULTIPLE COMPL <input type="checkbox"/>	CASING/CEMENT JOB <input type="checkbox"/>	
DOWNHOLE COMMINGLE <input type="checkbox"/>			
OTHER: <input type="checkbox"/>		OTHER: COMPLETE TA OPERATIONS <input checked="" type="checkbox"/>	

13. Describe proposed or completed operations. (Clearly state all pertinent details, and give pertinent dates, including estimated date of starting any proposed work). SEE RULE 19.15.7.14 NMAC. For Multiple Completions: Attach wellbore diagram of proposed completion or recompletion.

ACTUAL WORK:

7/20/2016 RIGGED UP TO RESET PACKER/TUBING. WHILE UNSETTING PACKER, PARTED TUBING LAY DOWN 65 JTS OF 2 7/8" TUBING. LEFT IN HOLE 1 1/2 JOINT + 5 1/2 PACKER. UNECONOMICAL TO REPAIR AT THIS TIME. DECIDED TO TA - RECEIVED APPROVAL FROM NMOC D TO TA WELL. SET CIBP @ 2115' DUMPED 50' CEMENT PLUG.

7/26/2016 PRESSURE TEST, INITIAL PRESSURE 570 PSI - 30 MINUTES 540 PSI. SEE ENCLOSED CHART

WELLBORE SCHEMATICS:

SURFACE: 8 5/8" SET @ 722' WITH 400 SX, CIRCULATED 54 SX

PRODUCTION: 5 1/2" SET @ 2347, STEEL/FIBERGLASS CEMENTED TO SURFACE WITH 487 SX, CIRCULATED 17 SX TO SURFACE

Spud Date:

7/20/2016

Rig Release Date:

7/20/2016

I hereby certify that the information above is true and complete to the best of my knowledge and belief.

SIGNATURE  TITLE SR ENG ADVISOR DATE 08/09/2016

Type or print name AL GIUSSANI E-mail address: albert_giussani@oxy.com PHONE: 806-638-1296

For State Use Only

APPROVED BY:  TITLE DIST. IV DATE 8/15/16

Conditions of Approval (if any):

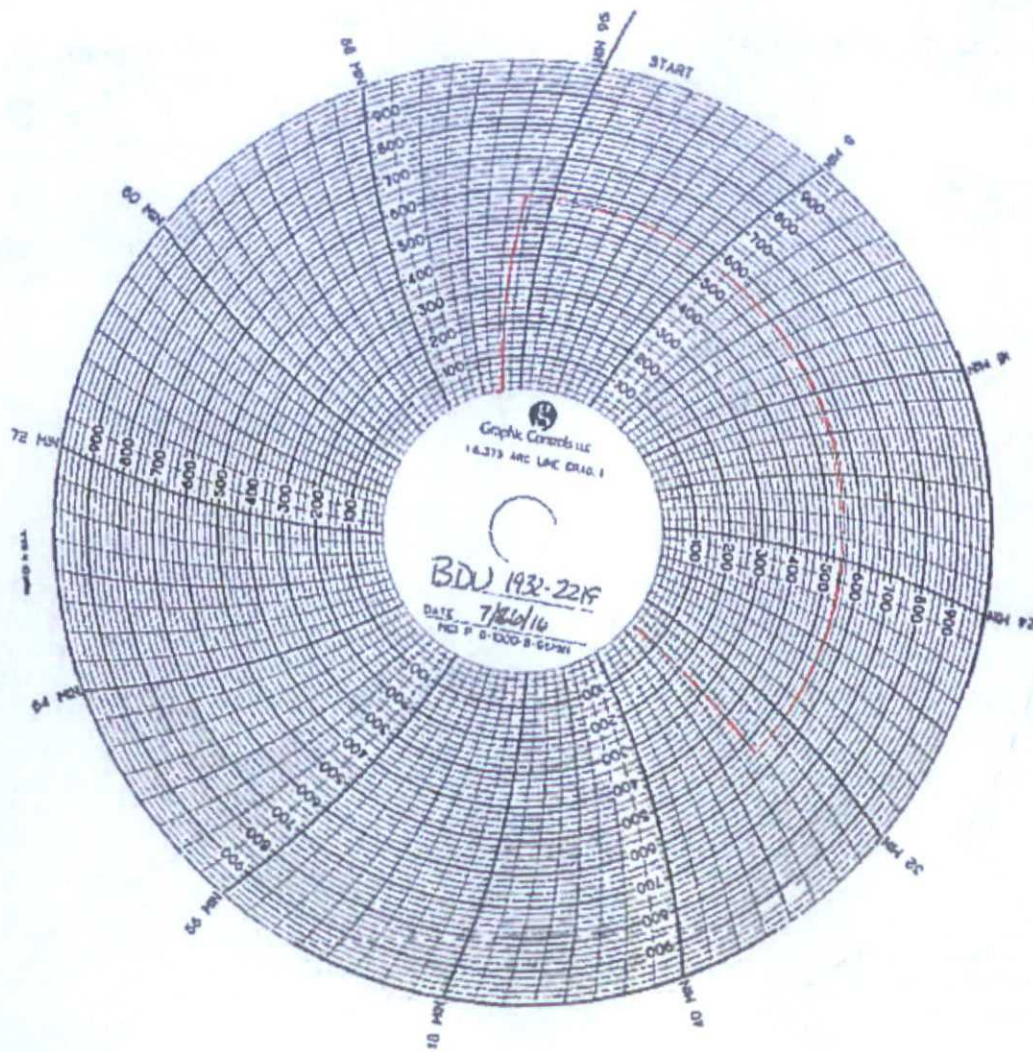

BDU 1932-221F

API - 30-021-20402

CIBP@ 2115', 55K cmt on plug

Initial test pressure 570#

Final test pressure 540#

7/26/16

~~B. Hallett~~

Brian Hallett

W. J. [unclear]