

District I  
1625 N. French Dr., Hobbs, NM 88240  
District II  
1301 W. Grand Ave., Artesia, NM 88210  
District III  
1000 Rio Brazos Rd., Aztec, NM 87410  
District IV  
1220 S. St. Francis Dr., Santa Fe, NM 87505

OIL CONSERVATION DIVISION  
1220 South St. Francis Dr.  
Santa Fe, NM 87505

WELL API NO. <b>3005920537</b>	
5. Indicate Type of Lease STATE <input type="checkbox"/> FEE <input checked="" type="checkbox"/>	
6. State Oil & Gas Lease No.	
7. Lease Name or Unit Agreement Name <b>BRAVO DOME CARBON DIOXIDE GAS UNIT</b>	
8. Well Number <b>122</b>	
9. OGRID Number <b>16696</b>	
10. Pool name or Wildcat <b>BRAVO DOME CARBON DIOXIDE GAS 640 - 96010</b>	

<p><b>SUNDRY NOTICES AND REPORTS ON WELLS</b> (DO NOT USE THIS FORM FOR PROPOSALS TO DRILL OR TO DEEPEN OR PLUG BACK TO A DIFFERENT RESERVOIR. USE "APPLICATION FOR PERMIT" (FORM C-101) FOR SUCH PROPOSALS.)</p>	
1. Type of Well: Oil Well <input type="checkbox"/> Gas Well <input type="checkbox"/> Other: CO <sub>2</sub> PRODUCER	
2. Name of Operator <b>OXY USA INC</b>	
3. Address of Operator <b>P.O. Box 303, Amistad, New Mexico 88410</b>	
4. Well Location Unit Letter <b>F</b> : <b>1700</b> feet from the <b>NORTH</b> line and <b>1700</b> feet from the <b>WEST</b> line Section <b>12</b> Township <b>20 N</b> Range <b>34 E</b> NMPM County <b>UNION</b>	
11. Elevation (Show whether DR, RKB, RT, GR, etc.) <b>4728' (GL)</b>	

12. Check Appropriate Box to Indicate Nature of Notice, Report or Other Data

<p><b>NOTICE OF INTENTION TO:</b></p> <p>PERFORM REMEDIAL WORK <input type="checkbox"/> PLUG AND ABANDON <input checked="" type="checkbox"/>          TEMPORARILY ABANDON <input type="checkbox"/> CHANGE PLANS <input type="checkbox"/>          PULL OR ALTER CASING <input type="checkbox"/> MULTIPLE COMPL <input type="checkbox"/>          DOWNHOLE COMMINGLE <input type="checkbox"/></p> <p>OTHER: <input type="checkbox"/></p>		<p><b>SUBSEQUENT REPORT OF:</b></p> <p>REMEDIAL WORK <input type="checkbox"/> ALTERING CASING <input type="checkbox"/>          COMMENCE DRILLING OPNS. <input type="checkbox"/> P AND A <input type="checkbox"/>          CASING/CEMENT JOB <input type="checkbox"/></p> <p>OTHER: <input type="checkbox"/></p>	
---	--	--	--

13. Describe proposed or completed operations. (Clearly state all pertinent details, and give pertinent dates, including estimated date of starting any proposed work). SEE RULE 19.15.7.14 NMAC. For Multiple Completions: Attach wellbore diagram of proposed completion or recompletion.

SEE ENCLOSED INFORMATION AND WELLBORE SCHEMATIC

Spud Date:

Rig Release Date:

I hereby certify that the information above is true and complete to the best of my knowledge and belief.

SIGNATURE  TITLE Engineering Advisor DATE 05/16/2017

Type or print name AL GIUSSANI E-mail address: albert\_giussani@oxy.com PHONE: 806 894-0200

For State Use Only

APPROVED BY  TITLE Engineer DATE 6/12/17

Conditions of Approval (if any)

WELL NAME 2034-12 2F  
API # 3005920537

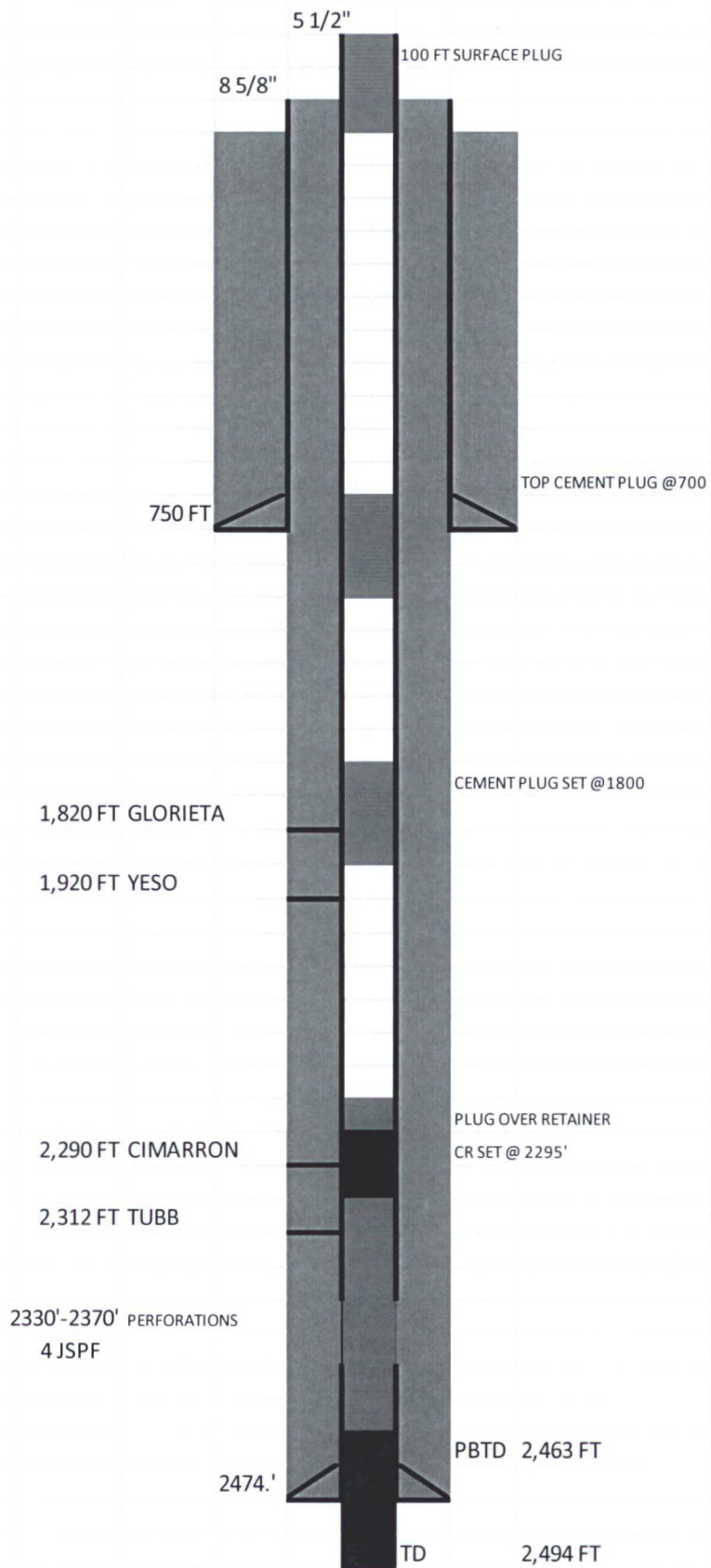

~~FIBERGLASS CASING~~  
*all*  
STEEL CASING

## WELL DETAILS:

SPUD	7/27/2011	TD	2,494 FT
RELEASE	7/30/2011	PBTD	2,463 FT

SURFACE      12.25"  
775 FT

8 5/8" 24 #/FT J 55 SET 750'

500 SX PREMIUM PLUS + 2 % CACL2+ .25#/SX POL E FLAKE, 14.8 PPG, 1.35 CUFT/SX  
RETURN 229 SX (55 BBLs)

PRODUCTION      7.875"  
2,494 FT

5 1/2" 15.5 #/FT J 55 SET 2474'

350 SX PREMIUM PLUS MID CONTINENT + 2 % CACL2+ .25#/SX POL E FLAKE, 11.1 PPG, 3.25 CUFT/SX

150 SX PREMIUM PLUS MID CONTINENT + 2 % CACL2+ .25#/SX POL E FLAKE, 13.2 PPG, 1.85 CUFT/SX

RETURN 242 SX (140 BBLs)

### CEMENT PLUGS DETAILS

PLUG 1 ( BELOW RETAINER ) - ISOLATE PAY SECTION

21 SX

PLUG 2 ( ON TOP OF CR ) - ISOLATE PAY SECTION

6 SX

PLUG 3 - ISOLATE THE GLORIETTA FORMATION

17 SX

PLUG 4 - +/- 50 FT ACROSS SURFACE CASING SHOE

12 SX

PLUG 5 - SURFACE

13 SX