

Submit 1 Copy To Appropriate District Office
District I - (575) 393-6161
1625 N. French Dr., Hobbs, NM 88240
District II - (575) 748-1283
811 S. First St., Artesia, NM 88210
District III - (505) 334-6178
1000 Rio Brazos Rd., Aztec, NM 87410
District IV - (505) 476-3460
1220 S. St. Francis Dr., Santa Fe, NM 87505

State of New Mexico
Energy, Minerals and Natural Resources

OIL CONSERVATION DIVISION
1220 South St. Francis Dr.
Santa Fe, NM 87505

Form C-103
Revised July 18, 2013

| | | |
|--|--|--|
| SUNDRY NOTICES AND REPORTS ON WELLS (DO NOT USE THIS FORM FOR PROPOSALS TO DRILL OR TO DEEPEN OR PLUG BACK TO A DIFFERENT RESERVOIR. USE "APPLICATION FOR PERMIT" (FORM C-101) FOR SUCH PROPOSALS.) | | WELL API NO. 30-025-44006 |
| 1. Type of Well: Oil Well <input checked="" type="checkbox"/> Gas Well <input type="checkbox"/> Other <input type="checkbox"/> | | 5. Indicate Type of Lease STATE <input type="checkbox"/> FEE <input type="checkbox"/> |
| 2. Name of Operator EOG Resources, Inc. | | 6. State Oil & Gas Lease No. |
| 3. Address of Operator P.O. Box 2267 Midland, TX 79702 | | 7. Lease Name or Unit Agreement Name Ophelia 22 Fed Com |
| 4. Well Location Unit Letter D 200 feet from the North line and 644 feet from the West line Section 22 Township 26S Range 33E NMPM County Lea | | 8. Well Number 704H |
| 11. Elevation (Show whether DR, RKB, RT, GR, etc.) 3294' GR | | 9. OGRID Number 7377 |
| | | 10. Pool name or Wildcat WC-025 G-09 S263327G Upper Wolfcamp |

12. Check Appropriate Box to Indicate Nature of Notice, Report or Other Data

| NOTICE OF INTENTION TO: | | SUBSEQUENT REPORT OF: | |
|--|---|--|--|
| PERFORM REMEDIAL WORK <input type="checkbox"/> | PLUG AND ABANDON <input type="checkbox"/> | REMEDIAL WORK <input type="checkbox"/> | ALTERING CASING <input type="checkbox"/> |
| TEMPORARILY ABANDON <input type="checkbox"/> | CHANGE PLANS <input type="checkbox"/> | COMMENCE DRILLING OPNS. <input type="checkbox"/> | P AND A <input type="checkbox"/> |
| PULL OR ALTER CASING <input type="checkbox"/> | MULTIPLE COMPL <input type="checkbox"/> | CASING/CEMENT JOB <input type="checkbox"/> | |
| DOWNHOLE COMMINGLE <input type="checkbox"/> | | | |
| CLOSED-LOOP SYSTEM <input type="checkbox"/> | | | |
| OTHER: <input type="checkbox"/> | | OTHER: Surface Commingling <input checked="" type="checkbox"/> | |

13. Describe proposed or completed operations. (Clearly state all pertinent details, and give pertinent dates, including estimated date of starting any proposed work). SEE RULE 19.15.7.14 NMAC. For Multiple Completions: Attach wellbore diagram of proposed completion or recompletion.

EOG Resources requests permission to surface pool/lease commingle production from the wells listed below and future well within the same pools at a central tank battery.

| | | |
|-------------------------|--------------|--|
| Ophelia 22 Fed Com 704H | 30-025-44006 | WC-025 G-09 S263327G; Upper Wolfcamp (98097) |
| Ophelia 22 Fed Com 705H | 30-025-44007 | WC-025 G-09 S263327G; Upper Wolfcamp (98097) |
| Ophelia 22 Fed Com 706H | 30-025-44009 | WC-025 G-09 S263327G; Upper Wolfcamp (98097) |
| Ophelia 22 Fed Com 707H | 30-025-44008 | WC-025 G-09 S263327G; Upper Wolfcamp (98097) |

Identical ownership, 2 COMS, same pools.
Detailed information attached.

Spud Date:

Rig Release Date:

I hereby certify that the information above is true and complete to the best of my knowledge and belief.

SIGNATURE

Stan Wagner
Stan Wagner

TITLE

Regulatory Analyst

DATE

10/03/2017

Type or print name

E-mail address:

PHONE:

432-686-3689

For State Use Only

APPROVED BY:

TITLE

DATE

Conditions of Approval (if any):

Michael McMillan Engineering Bureau

Stan Wagner

From: McMillan, Michael, EMNRD <Michael.McMillan@state.nm.us>
Sent: Tuesday, August 01, 2017 12:37 PM
To: Stan Wagner
Subject: Identical contiguous leases,

External email. Use caution.

Stan:

the OCD considers contiguous leases with identical ownership as one lease.

Therefore, no surface commingle application is required.

I will place this application in the respective well files.

In the future, send the surface commingle application to Santa Fe, and it will be placed in the well file
Mike

Michael McMillan
1220 South St. Francis
Santa Fe, New Mexico
505-476-3448
Michael.mcmillan@state.nm.us

UNITED STATES
DEPARTMENT OF THE INTERIOR
BUREAU OF LAND MANAGEMENTFORM APPROVED
OMB NO. 1004-0137
Expires: January 31, 2018**SUNDRY NOTICES AND REPORTS ON WELLS**
*Do not use this form for proposals to drill or to re-enter an abandoned well. Use form 3160-3 (APD) for such proposals.*5. Lease Serial No.
NMNM122622

6. If Indian, Allottee or Tribe Name

7. If Unit or CA/Agreement, Name and/or No.

SUBMIT IN TRIPLICATE - Other instructions on page 2

1. Type of Well

☒ Oil Well ☐ Gas Well ☐ Other8. Well Name and No.
OPHELIA 22 FED COM 704H2. Name of Operator
EOG RESOURCES, INC.Contact: STAN WAGNER
E-Mail: stan_wagner@eogresources.com9. API Well No.
30-025-440063a. Address
ATTN: STAN WAGNER P.O. BOX 2267
MIDLAND, TX 797023b. Phone No. (include area code)
Ph: 432-686-368910. Field and Pool or Exploratory Area
WC-025 S263327G UPR WC

4. Location of Well (Footage, Sec., T., R., M., or Survey Description)

Sec 22 T26S R33E Mer NMP NWNW 200FNL 644FWL

11. County or Parish, State

LEA COUNTY, NM

12. CHECK THE APPROPRIATE BOX(ES) TO INDICATE NATURE OF NOTICE, REPORT, OR OTHER DATA

| TYPE OF SUBMISSION | TYPE OF ACTION | | | |
|--|---|---|--|---|
| <input checked="" type="checkbox"/> Notice of Intent | <input type="checkbox"/> Acidize | <input type="checkbox"/> Deepen | <input type="checkbox"/> Production (Start/Resume) | <input type="checkbox"/> Water Shut-Off |
| <input type="checkbox"/> Subsequent Report | <input type="checkbox"/> Alter Casing | <input type="checkbox"/> Hydraulic Fracturing | <input type="checkbox"/> Reclamation | <input type="checkbox"/> Well Integrity |
| <input type="checkbox"/> Final Abandonment Notice | <input type="checkbox"/> Casing Repair | <input type="checkbox"/> New Construction | <input type="checkbox"/> Recomplete | <input checked="" type="checkbox"/> Other |
| | <input type="checkbox"/> Change Plans | <input type="checkbox"/> Plug and Abandon | <input type="checkbox"/> Temporarily Abandon | Surface Commingling |
| | <input type="checkbox"/> Convert to Injection | <input type="checkbox"/> Plug Back | <input type="checkbox"/> Water Disposal | |

13. Describe Proposed or Completed Operation: Clearly state all pertinent details, including estimated starting date of any proposed work and approximate duration thereof. If the proposal is to deepen directionally or recompleat horizontally, give subsurface locations and measured and true vertical depths of all pertinent markers and zones. Attach the Bond under which the work will be performed or provide the Bond No. on file with BLM/BIA. Required subsequent reports must be filed within 30 days following completion of the involved operations. If the operation results in a multiple completion or recompleat in a new interval, a Form 3160-4 must be filed once testing has been completed. Final Abandonment Notices must be filed only after all requirements, including reclamation, have been completed and the operator has determined that the site is ready for final inspection.

EOG Resources requests permission to surface lease/pool commingle production from this well and future wells at a central tank battery. Wells are:

Ophelia 22 Fed Com 704H 30-025-44006 (98097) WC-025 G-09 S263327G UPR WC
Ophelia 22 Fed Com 705H 30-025-44007 (98097) WC-025 G-09 S263327G UPR WC
Ophelia 22 Fed Com 706H 30-025-44009 (98097) WC-025 G-09 S263327G UPR WC
Ophelia 22 Fed Com 707H 30-025-44008 (98097) WC-025 G-09 S263327G UPR WC

Commingling details attached.

Concurrently being filed with NMOC.

14. I hereby certify that the foregoing is true and correct.

Electronic Submission #390149 verified by the BLM Well Information System
For EOG RESOURCES, INC., sent to the Hobbs

Name (Printed/Typed) STAN WAGNER

Title REGULATORY ANALYST

Signature (Electronic Submission)

Date 09/28/2017

THIS SPACE FOR FEDERAL OR STATE OFFICE USE

Approved By

Title

Date

Conditions of approval, if any, are attached. Approval of this notice does not warrant or certify that the applicant holds legal or equitable title to those rights in the subject lease which would entitle the applicant to conduct operations thereon.

Office

Title 18 U.S.C. Section 1001 and Title 43 U.S.C. Section 1212, make it a crime for any person knowingly and willfully to make to any department or agency of the United States any false, fictitious or fraudulent statements or representations as to any matter within its jurisdiction.

(Instructions on page 2)

**** OPERATOR-SUBMITTED ** OPERATOR-SUBMITTED ** OPERATOR-SUBMITTED ****



EOG Resources, Inc.
5509 Champions Drive
Midland, Texas 79708
(432) 686-3600

Date: September 20, 2017
To: State of New Mexico Oil Conservation Division
Re: Surface Pool/Lease Commingling Application/Off Lease Measurement;
Ophelia 22 Fed Com #s 704H-707H

To whom it may concern:

This letter serves to notice you that the ownership of the following wells is identical in working, royalty, and overriding royalty interest and percentages:

| | API | WELL NAME | WELL # | LOCATION | POOL CODE/NAME | STATUS |
|---|--------------|---------------------------|--------|--------------|---|-----------|
| 1 | 30-025-44006 | OPHELIA 22 FEDERAL COM | #704H | D-22-26S-33E | [98097] WC-025 G-09 S263327G; UPPER WOLFCAMP | PERMITTED |
| 2 | 30-025-44007 | OPHELIA 22 FEDERAL COM | #705H | D-22-26S-33E | [98180] WC-025 G-09 S253309A; UPPER WOLFCAMP | PERMITTED |
| 3 | 30-025-44009 | OPHELIA 22 FEDERAL COM | #706H | C-22-26S-33E | [98180] WC-025 G-09 S253309A; UPPER WOLFCAMP | PERMITTED |
| 4 | 30-025-44008 | OPHELIA 22 FEDERAL COM | #707H | C-22-26S-33E | [98180] WC-025 G-09 S253309A; UPPER WOLFCAMP | PERMITTED |

I certify that this information is true and correct to the best of my knowledge.

EOG Resources, Inc.

By: 

Paul Boland
Land Specialist

**APPLICATION FOR SURFACE POOL/LEASE COMMINGLING & OFF LEASE MEASUREMENT-
NMOCD**

EOG Resources, Inc. ("EOG") respectfully requests approval to surface pool/lease commingle and measure off lease the production of oil & gas from the following wells:

| | API | WELL NAME | WELL # | LOCATION | POOL CODE/NAME | STATUS | *OIL API | *GAS BTU |
|---|--------------|---------------------------|--------|--------------|---|-----------|----------|----------|
| 1 | 30-025-44006 | OPHELIA 22 FEDERAL COM | #704H | D-22-26S-33E | [98097] WC-025 G-09 S263327G; UPPER WOLFCAMP | PERMITTED | 45 | 1,100 |
| 2 | 30-025-44007 | OPHELIA 22 FEDERAL COM | #705H | D-22-26S-33E | [98180] WC-025 G-09 S253309A; UPPER WOLFCAMP | PERMITTED | 45 | 1,100 |
| 3 | 30-025-44009 | OPHELIA 22 FEDERAL COM | #706H | C-22-26S-33E | [98180] WC-025 G-09 S253309A; UPPER WOLFCAMP | PERMITTED | 45 | 1,100 |
| 4 | 30-025-44008 | OPHELIA 22 FEDERAL COM | #707H | C-22-26S-33E | [98180] WC-025 G-09 S253309A; UPPER WOLFCAMP | PERMITTED | 45 | 1,100 |

* projected, pending completion

GENERAL INFORMATION:

- Federal lease NM 122622 covers 1,640 acres, being the NW of Section 22, the E2, N2NW, SWNW, and N2SW of Section 23, the E2 of Section 24 and all of Section 25 in 26S-33E, Lea County, New Mexico.
- EOG is the Lessee of all of the fee interests in 960 acres comprised of the S2 of Section 22, the N2 of Section 27, the S2SW of Section 23, the W2NW of Section 26, the E2SE of Section 21, and the E2NE of Section 28 in 26S-33E, Lea County, New Mexico.
- The W2NW of Section 22 from NM 122622 and the W2SW Section 22 and W2NW Section 27 from the fee leases will be communitized for the Wolfcamp formation. A Fed/Fee form of communitization has been submitted to the Bureau of Land Management for approval.
- The E2NW of Section 22 from NM 122622 and the E2SW of Section 22 and E2NW of Section 27 from the fee leases will be communitized for the Wolfcamp formation. A Fed/Fee form of communitization has been submitted to the Bureau of Land Management for approval.
- The central tank battery to service the subject wells is located in the NWNW of Section 22-26S-33E.
- Ownership is identical in each of the subject wells (see landman statement attached).
- No third party notice is warranted, other than an application and subsequent approval from the BLM and NMOCD. An application to commingle production from the subject wells is being submitted to BLM and the NMOCD.
- Enclosed herewith is (1) a map that displays the leases, the location of the subject wells, and the proposed CTB, (2) a process flow diagram, (3) and the C-102 plat for each of the wells.

OIL AND GAS METERING AND PROCESS AND FLOW DESCRIPTIONS:

Process and Flow Descriptions:

The production from each well will flow into a dedicated 3-phase separator. The production stream will be separated into 3 independent streams (gas, oil, and water) by the separator and each stream will be measured individually after it exits the separator. The gas will be measured using a senior orifice meter and used to allocate total volume measured at the facility check meter, high pressure flare meter, and low pressure flare meter.

OPHELIA 22 FED COM #704H gas allocation meter is an Emerson orifice meter

OPHELIA 22 FED COM #705H gas allocation meter is an Emerson orifice meter

OPHELIA 22 FED COM #706H gas allocation meter is an Emerson orifice meter

OPHELIA 22 FED COM #707H gas allocation meter is an Emerson orifice meter

The oil from the separators will be measured using a Coriolis meter.

OPHELIA 22 FED COM #704H oil allocation meter is a FMC Coriolis meter

OPHELIA 22 FED COM #705H oil allocation meter is a FMC Coriolis meter

OPHELIA 22 FED COM #706H oil allocation meter is a FMC Coriolis meter

OPHELIA 22 FED COM #707H oil allocation meter is a FMC Coriolis meter

The water will be measured using a turbine meter. The water from each separator is combined in a common header and flows into (4) 400 barrel coated steel tanks. Guided wave radar is used to measure water volumes in these tanks. The oil from each separator will be combined into a common header and flow into a heated horizontal separator (HHS) to aid separation of water entrained in the oil. Water from the heated separator flows into the common water header connected to the (4) 400 barrel water tanks. The water is then pumped and/or trucked to a salt water disposal well. The oil from the heated separator flows through a vapor recovery tower (VRT) where gas is allowed to breakout at a lower pressure, and then the oil flows into (8) 400 barrel coated steel tanks. Guided wave radar is used to measure water and oil volumes in these tanks. Oil is pumped out of the tanks through a Coriolis meter into a truck or a pipeline. Every tank utilizes a guided wave radar to determine the volume of product in each. After the gas from each separator is measured it is combined into a common header. The gas from the heated separator also flows into this header. The gas flows through the header to a custody transfer Emerson orifice meter that serves as our lease production meter. If the pipeline is experiencing problems and cannot take any gas, the gas will flow through the high pressure and low pressure flare meters to the flare. The overhead gas from the vapor recovery tower is compressed by a vapor recovery compressor and then measured by a custody transfer Emerson orifice meter. The gas from the vapor recovery system combines with the gas from the lease production meter and flows into our gas gathering pipeline system.

District I
1625 N French Dr. Helms, NM 88240
Phone (575) 351-616 Fax (575) 351-170
District II
811 S First St. Artes, NM 88210
Phone (575) 748-1283 Fax (575) 748-1726
District III
1000 Rio Brazos Road, Artes, NM 8741
Phone (505) 334-6178 Fax (505) 334-1111
District IV
1220 S St Francis Dr. Santa Fe, NM 87504
Phone (505) 476-346 Fax (505) 476-3467

State of New Mexico
Energy, Minerals & Natural Resources
Department
OIL CONSERVATION DIVISION
1220 South St. Francis Dr.
Santa Fe, NM 87505

FORM C-102
Revised August 1, 2011
Submit one copy to appropriate
District Office

☐ AMENDED REPORT

WELL LOCATION AND ACREAGE DEDICATION PLAT

| | | |
|---|---|--|
| ¹ API Number 30-025- 44006 | ² Pool Code 98097 | ³ Pool Name WC-025 G-09 S263327G; Upper Wolfcamp |
| ⁴ Property Code 719469 | ⁵ Property Name OPHELIA 22 FED COM | ⁶ Well Number #704H |
| ⁷ GRID No. 7377 | ⁸ Operator Name EOG RESOURCES, INC. | ⁹ Elevation 3294' |

¹⁰Surface Location

| ¹¹ L or lot no. | Section | Township | Range | Lot Idn | Feet from the | North/South line | Feet from the | East/West line | County |
|----------------------------|---------|----------|-------|---------|---------------|------------------|---------------|----------------|--------|
| D | 22 | 26-S | 33-E | - | 200' | NORTH | 644' | WEST | LEA |

| ¹¹ L or lot no. | Section | Township | Range | Lot Idn | Feet from the | North/South line | Feet from the | East/West line | County |
|----------------------------|---------|----------|-------|---------|---------------|------------------|---------------|----------------|--------|
| E | 27 | 26-S | 33-E | - | 2411' | NORTH | 330' | WEST | LEA |

| | | | |
|--|-------------------------------|----------------------------------|-------------------------|
| ¹² Dedicated Acres 240.00 | ¹³ Joint or Infill | ¹⁴ Consolidation Code | ¹⁵ Order No. |
|--|-------------------------------|----------------------------------|-------------------------|

No allowable will be assigned to this completion until all interests have been consolidated or a non-standard unit has been approved by the division.

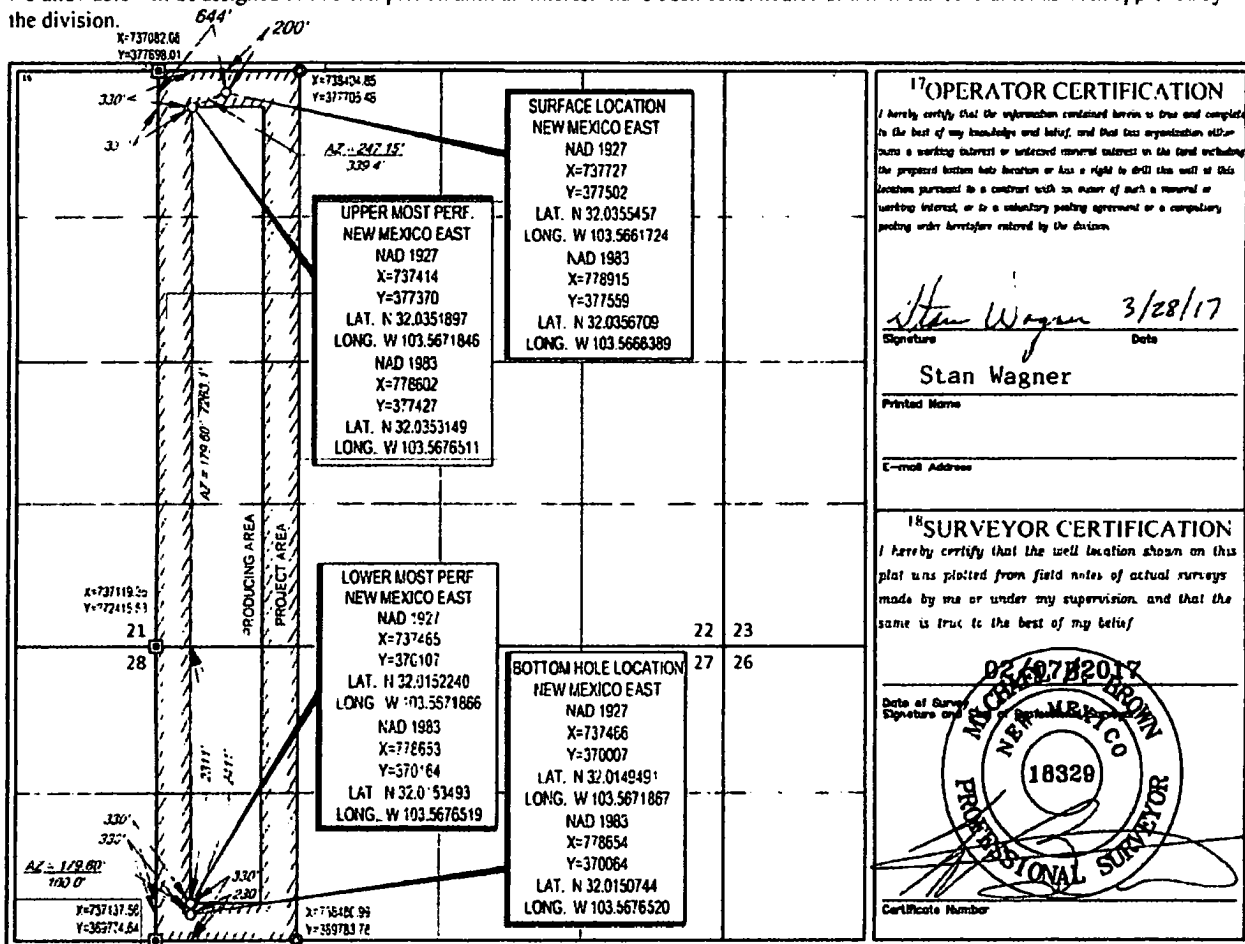

District I
1625 N. French Dr. Hobbs, NM 88249
Phone (505) 397-6161 Fax (505) 397-
District II
811 S. First St. Artesia, NM 88210
Phone (505) 48-1283 Fax (505) 48-97
District III
1000 Rio Brazos Road, Aztec, NM 87411
Phone (505) 334-1178 Fax (505) 334-1170
District IV
1270 S. St. Francis Dr. Santa Fe, NM 87501
Phone (505) 476-3486 Fax (505) 476-3487

State of New Mexico
Energy, Minerals & Natural Resources
Department
OIL CONSERVATION DIVISION
1220 South St. Francis Dr.
Santa Fe, NM 87505

HOBBS OCD
SEP 11 2017

RECEIVED

FORM OC-102
Revised August 1, 2011
Submit one copy to appropriate
District Office

☐ AMENDED REPORT

WELL LOCATION AND ACREAGE DEDICATION PLAT

| | | |
|------------------------------------|--------------------------------------|---|
| API Number 30-025- 44007 | Pool Code 98097 | Pool Name WC-025 G-09 S263327G; Upper Wolfcamp |
| Property Code 719569 | Property Name OPHELIA 22 FED COM | Well Number #705H |
| OGRIID No. 7377 | Operator Name EOG RESOURCES, INC. | Elevation 3295' |

10 Surface Location

| U.L. or lot no. | Section | Township | Range | Lot Idn | Feet from the | North/South line | Feet from the | East/West line | County |
|-----------------|---------|----------|-------|---------|---------------|------------------|---------------|----------------|--------|
| D | 22 | 26-S | 33-E | - | 200' | NORTH | 679' | WEST | LEA |

| U.L. or lot no. | Section | Township | Range | Lot Idn | Feet from the | North/South line | Feet from the | East/West line | County |
|-----------------|---------|----------|-------|---------|---------------|------------------|---------------|----------------|--------|
| E | 27 | 26-S | 33-E | - | 2411' | NORTH | 993' | WEST | LEA |

| | | | |
|---------------------------|-----------------|--------------------|-----------|
| Dedicated Acres 240.00 | Joint or Infill | Consolidation Code | Order No. |
|---------------------------|-----------------|--------------------|-----------|

No allowable will be assigned to this completion until all interests have been consolidated or a non-standard unit has been approved by the division.

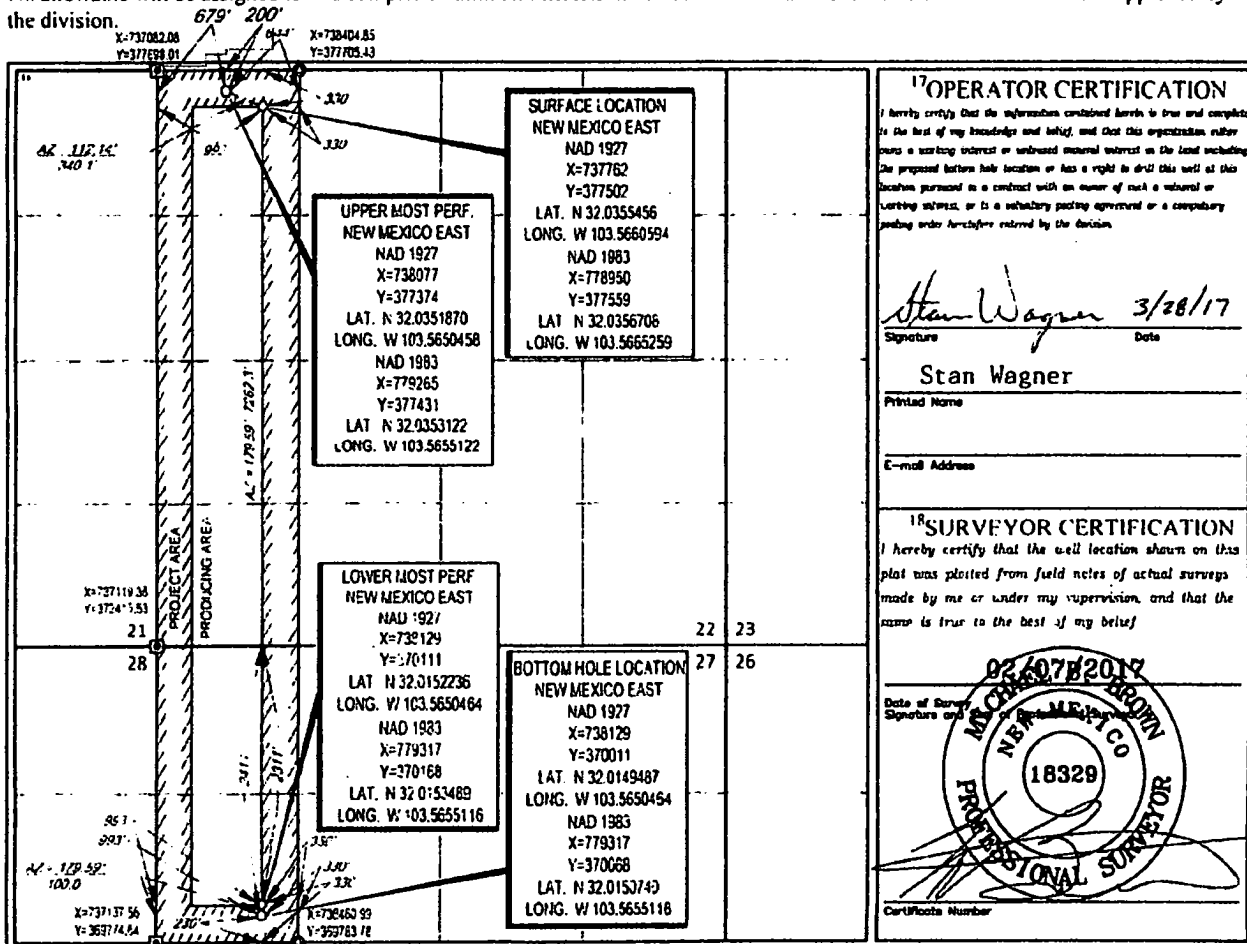

District I
1634 N French Dr. Hob. NM 88240
Phone (505) 791-616 Fax (505) 343-1774
District II
811 S E. St. Artes. NM 88210
Phone (505) 48-1283 Fax (505) 748
District III
1000 Rio Brazos Road, A. NM 8741
Phone (505) 334-6178 Fax (505) 334-
District IV
1200 S St. Francis Dr. Santa Fe, NM 87505
Phone (505) 476-441 Fax (505) 47-33

State of New Mexico
Energy, Minerals & Natural Resources
Department
OIL CONSERVATION DIVISION
1220 South St. Francis Dr.
Santa Fe, NM 87505

FORM C-102
Revised August 1, 2011
Submit one copy to appropriate
District Office

☐ AMENDED REPORT

WELL LOCATION AND ACREAGE DEDICATION PLAT

| | | | |
|------------------------------------|--------------------------------------|--------------------|---|
| API Number 30-025- 44009 | | Pool Code 98097 | Pool Name WC-025 G-09 S263327G; Upper Wolfcamp |
| Property Code 719569 | Property Name OPHELIA 22 FED COM | | Well Number #706H |
| OGRIID No. 7377 | Operator Name EOG RESOURCES, INC. | | Elevation 3302' |

10 Surface Location

| 11 or lot no. | Section | Township | Range | Lot Ids | Feet from the | North/South line | Feet from the | East/West line | County |
|---------------|---------|----------|-------|---------|---------------|------------------|---------------|----------------|--------|
| C | 22 | 26-S | 33-E | - | 200' | NORTH | 1966' | WEST | LEA |

| 11 or lot no. | Section | Township | Range | Lot Ids | Feet from the | North/South line | Feet from the | East/West line | County |
|---------------|---------|----------|-------|---------|---------------|------------------|---------------|----------------|--------|
| F | 27 | 26-S | 33-E | - | 2411' | NORTH | 1653' | WEST | LEA |

| Dedicated Acres | Joint or Infill | Consolidation Code | Order No. |
|-----------------|-----------------|--------------------|-----------|
| 240.00 | | | |

No allowable will be assigned to this completion until all interests have been consolidated or a non-standard unit has been approved by the division.

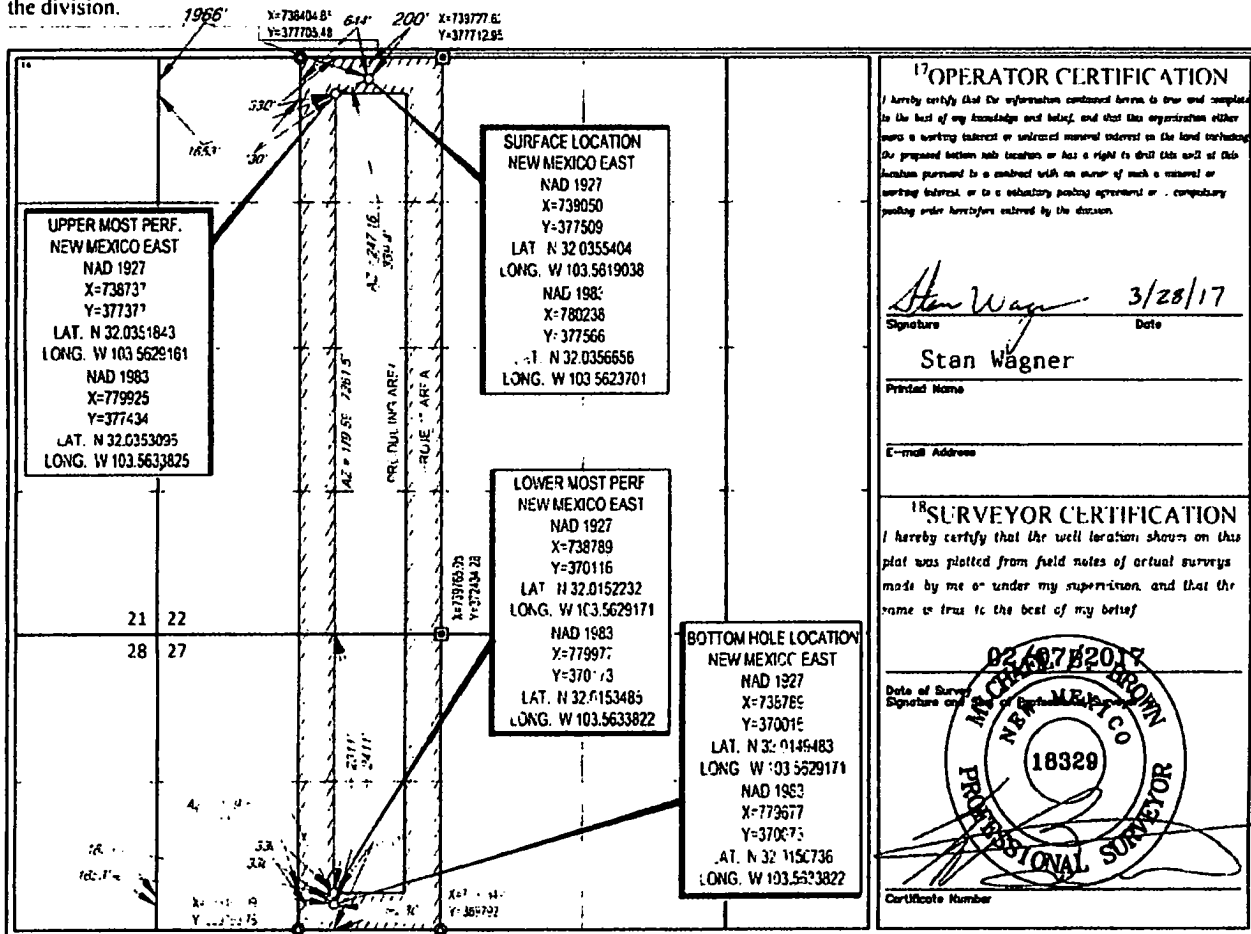

District I
1625 N. French Dr., Hobbs, NM 88240
Phone (575) 393-6161 Fax (575) 393-0720
District II
811 S. First St., Artesia, NM 88210
Phone (575) 748-1281 Fax (575) 748-0720
District III
1000 Rio Brazos Road, Aztec, NM 87410
Phone (505) 334-6178 Fax (505) 334-6170
District IV
1220 S. St. Francis Dr., Santa Fe, NM 87505
Phone (505) 476-3446 Fax (505) 476-3442

State of New Mexico **HOBBS OCD**
Energy, Minerals & Natural Resources
Department
OIL CONSERVATION DIVISION
1220 South St. Francis Dr.
Santa Fe, NM 87505

FORM C-102
Revised August 1, 2011
Submit one copy to appropriate
District Office

☐ AMENDED REPORT

WELL LOCATION AND ACREAGE DEDICATION PLAT

| | | | |
|---|--|---------------------------------|--|
| ¹ API Number 30-025- 44008 | | ² Pool Code 98097 | ³ Pool Name WC-025 G-09 S263327G; Upper Wolfcamp |
| ⁴ Property Code 719569 | ⁵ Property Name OPHELIA 22 FED COM | | ⁶ Well Number #707H |
| ⁷ OCGRID No. 7377 | ⁸ Operator Name EOG RESOURCES, INC. | | ⁹ Elevation 3301' |

¹⁰Surface Location

| 1/4 or lot no. | Section | Township | Range | Lot Idn | Feet from the | North/South line | Feet from the | East/West line | County |
|----------------|-----------|-------------|-------------|----------|---------------|------------------|---------------|----------------|------------|
| C | 22 | 26-S | 33-E | - | 200' | NORTH | 2001' | WEST | LEA |

| 1/4 or lot no. | Section | Township | Range | Lot Idn | Feet from the | North/South line | Feet from the | East/West line | County |
|----------------|-----------|-------------|-------------|----------|---------------|------------------|---------------|----------------|------------|
| F | 27 | 26-S | 33-E | - | 2411' | NORTH | 2317' | WEST | LEA |

| | | | |
|--|-------------------------------|----------------------------------|-------------------------|
| ¹¹ Dedicated Acres 240.00 | ¹² Joint or Infill | ¹³ Consolidation Code | ¹⁴ Order No. |
|--|-------------------------------|----------------------------------|-------------------------|

No allowable will be assigned to this completion until all interests have been consolidated or a non-standard unit has been approved by the division.

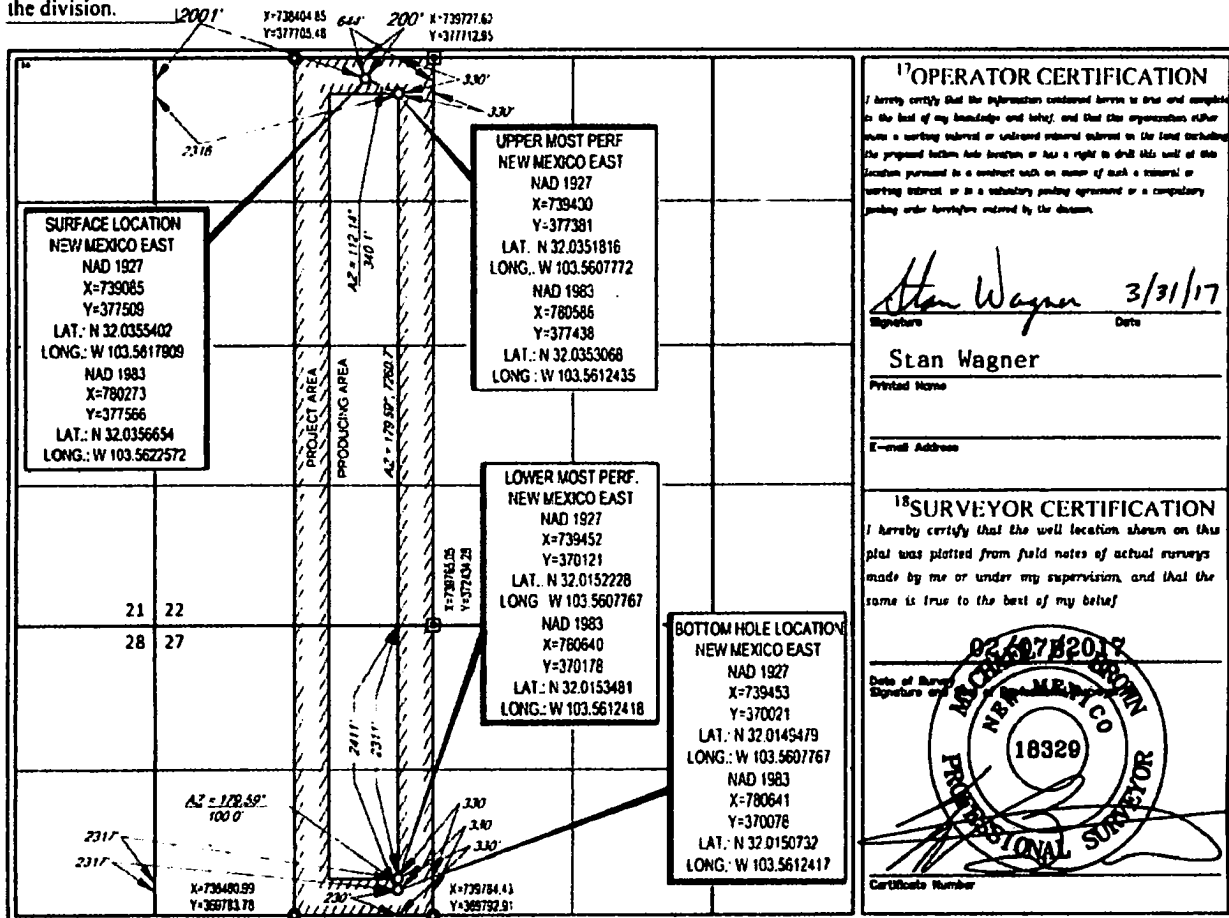

4 SURVEYOR: C. M. L. ANDERSON, L.S. 22, F.D. COM. N.M. 1934, N.M. 1940, OPHELIA 22 FED COM 707H DNG. (3/31/2017) 52 51 PM

OPHELIA 22 FED COM WELLS & CTB LOCATION

SECTIONS 22 & 27, T26S, R33E, LEA COUNTY, NM

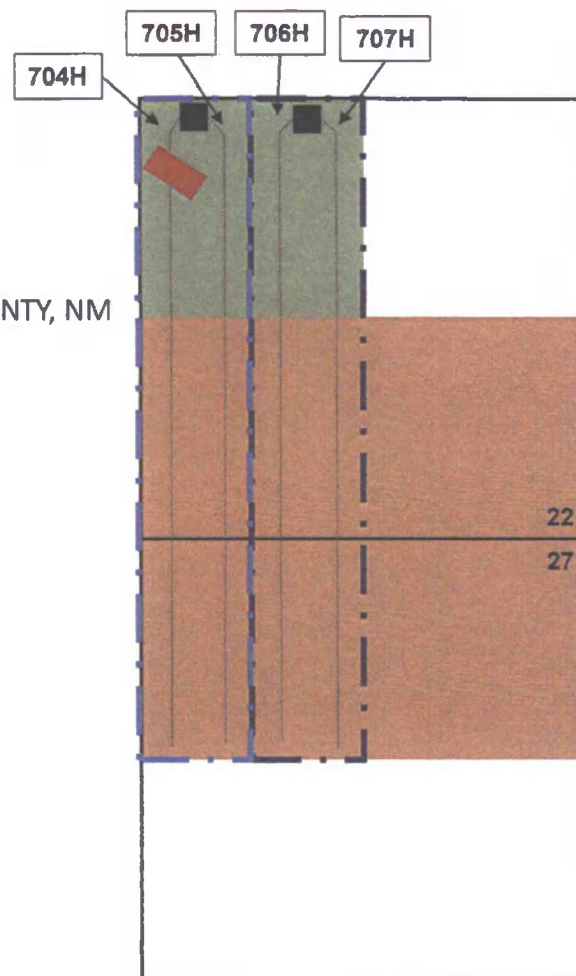

CTB Location



NMNM 122622 (partial)



Fee Leases (partial)



Communitized Area for
#704H & #705H



Communitized Area for
#706H and #707H

FACILITY NAME: OPHELIA 22 WEST CTB

WELL NAME:
OPHELIA 22 FED COM
#704H
API NUMBER:
30-025-44006

WELL NAME:
OPHELIA 22 FED COM
#705H
API NUMBER:
30-025-44007

WELL NAME:
OPHELIA 22 FED COM
#706H
API NUMBER:
30-025-44009

WELL NAME:
OPHELIA 22 FED COM
#707H
API NUMBER:
30-025-44008

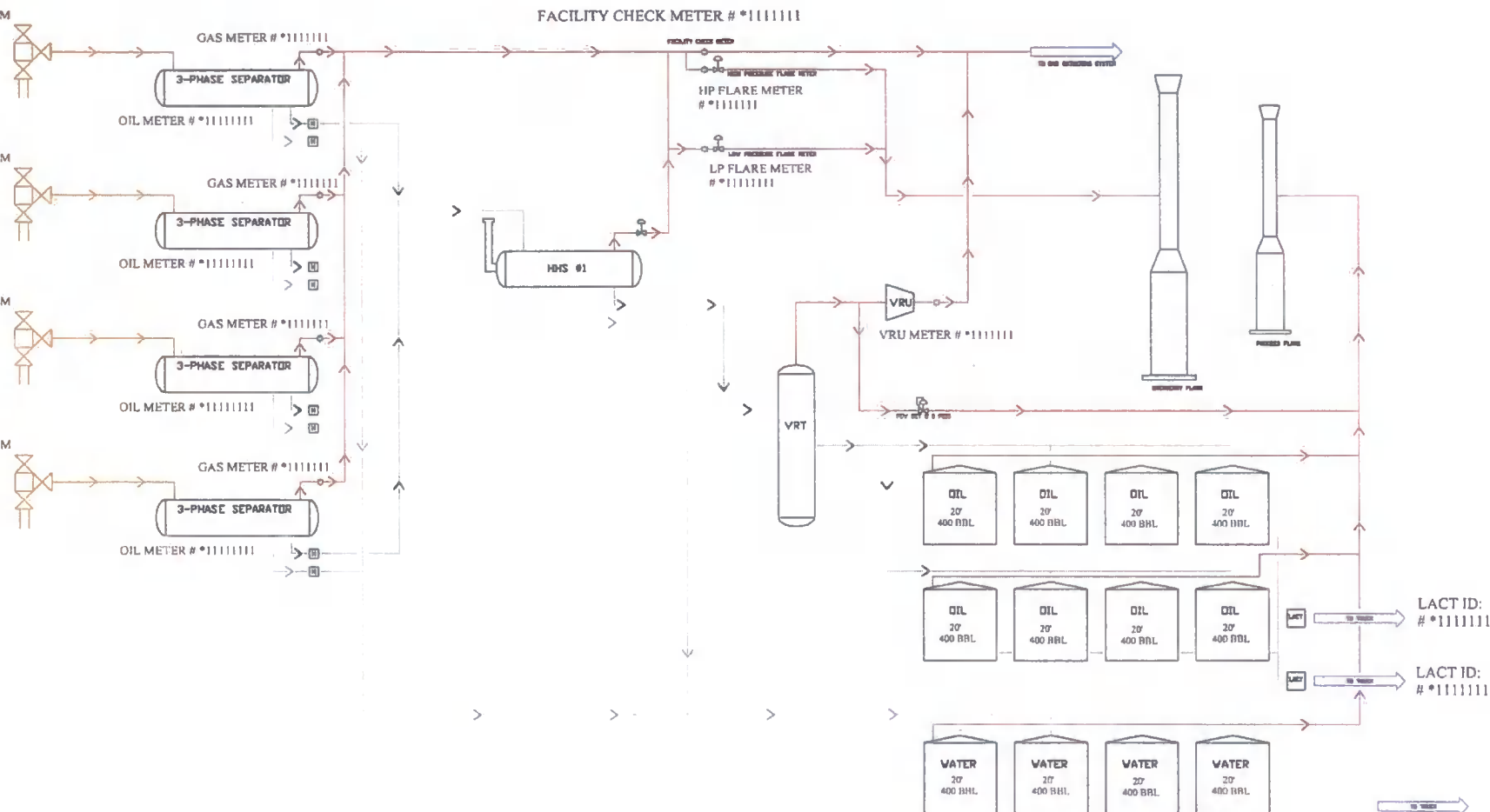

Gas Orifice Meter

Liquid Meter

*Test meter numbers will be provided upon installation of meters and completion of the facility.

OPHELIA 22 WEST CTB PROCESS
FLOW

EDG RESOURCES
MIDLAND DIVISION

BY: BKM

rev. 00

8/28/2018