

Submit 1 Copy To Appropriate District
Office
District I
1625 N. French Dr., Hobbs, NM 88240
District II
1301 W. Grand Ave., Artesia, NM 88210
District III
1000 Rio Brazos Rd., Aztec, NM 87410
District IV
1220 S. St. Francis Dr., Santa Fe, NM
87505

State of New Mexico
Energy, Minerals and Natural Resources

Form C-103
October 13, 2009

OIL CONSERVATION DIVISION
1220 South St. Francis Dr.
Santa Fe, NM 87505

WELL API NO. 30-021-20509
5. Indicate Type of Lease STATE <input checked="" type="checkbox"/> FEE <input type="checkbox"/>
6. State Oil & Gas Lease No.
7. Lease Name or Unit Agreement Name WEST BRAVO DOME UNIT
8. Well Number 162
9. OGRID Number 16696
10. Pool name or Wildcat: WEST BRAVO DOME CO2 GAS

SUNDRY NOTICES AND REPORTS ON WELLS
(DO NOT USE THIS FORM FOR PROPOSALS TO DRILL OR TO DEEPEN OR PLUG BACK TO A
DIFFERENT RESERVOIR. USE "APPLICATION FOR PERMIT" (FORM C-101) FOR SUCH
PROPOSALS.)

1. Type of Well: Oil Well ☐ Gas Well ☐ Other **CO₂ PRODUCING WELL**

2. Name of Operator
OXY USA Inc.

3. Address of Operator
P.O. Box 303, AMISTAD, NM 88410

4. Well Location
Unit Letter **G** : **1650** feet from the **NORTH** line and **1650** feet from the **EAST** line
Section **16** Township **18N** Range **30E** NMPM **HARDING** County

11. Elevation (Show whether DR, RKB, RT, GR, etc.)
GL: 4372' KB 4384

12. Check Appropriate Box to Indicate Nature of Notice, Report or Other Data

NOTICE OF INTENTION TO:

PERFORM REMEDIAL WORK ☐ PLUG AND ABANDON ☐
TEMPORARILY ABANDON ☐ CHANGE PLANS ☐
PULL OR ALTER CASING ☐ MULTIPLE COMPL ☐
DOWNHOLE COMMINGLE ☐

OTHER: ☐

SUBSEQUENT REPORT OF:

REMEDIAL WORK ☐ ALTERING CASING ☐
COMMENCE DRILLING OPNS. ☐ P AND A ☐
CASING/CEMENT JOB ☐

OTHER: TEMPORARILY ABANDON ☒

13. Describe proposed or completed operations. (Clearly state all pertinent details, and give pertinent dates, including estimated date of starting any proposed work). SEE RULE 19.15.7.14 NMAC. For Multiple Completions: Attach wellbore diagram of proposed completion or recompletion.

7/25/2018 RIG UP WIRELINE COMPANY WITH LUBRICATOR
RUN IN HOLE WITH CIBP, SET AT 1940'. (CIMARRON TOP: 1932' TUBB TOP = 1950' MD)
DUMP ON BAILER 5 SX OF CEMENT
RIGGED DOWN WIRELINE COMPANY + SET FENCES
7/27/2018 RIGGED UP PUMP TRUCK
TEST CASING FOR 30 MINUTES AND 500 PSI. (TEST CHART ENCLOSED)

SEE ENCLOSED WELLBORE SCHEMATIC

Spud Date:

7/25/2018

Rig Release Date:

7/25/2018

I hereby certify that the information above is true and complete to the best of my knowledge and belief.

SIGNATURE  TITLE: SR ENG. ADVISOR DATE 08/14/2018

Type or print name AL GIUSSANI E-mail address: albert_giussani@oxy.com PHONE: 806-638-1296
For State Use Only

APPROVED BY:  TITLE Engineer DATE 8/16/18

Conditions of Approval (if any):

WELLBORE SCHEMATIC:

WEST BRAVO DOME UNIT
WBDU 18 30 16 2 G
API: 30 -021-20509

SPUD DATE: 4/30/2010
TD REACHED: 5/3/2010
RIG RELEASED: 5/3/2010

GL: 4372'

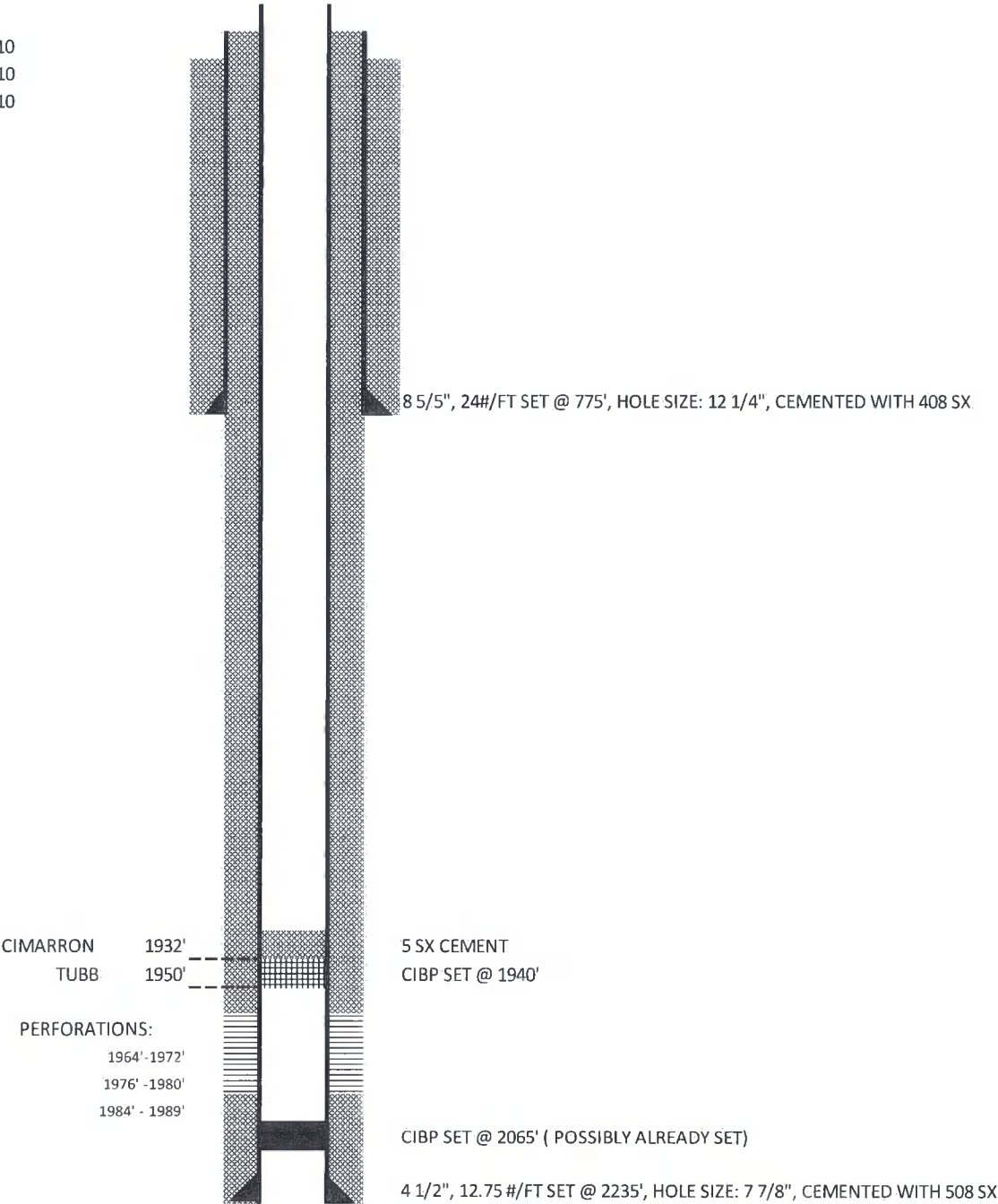

PLUG AND CASING PRESSURE TEST:

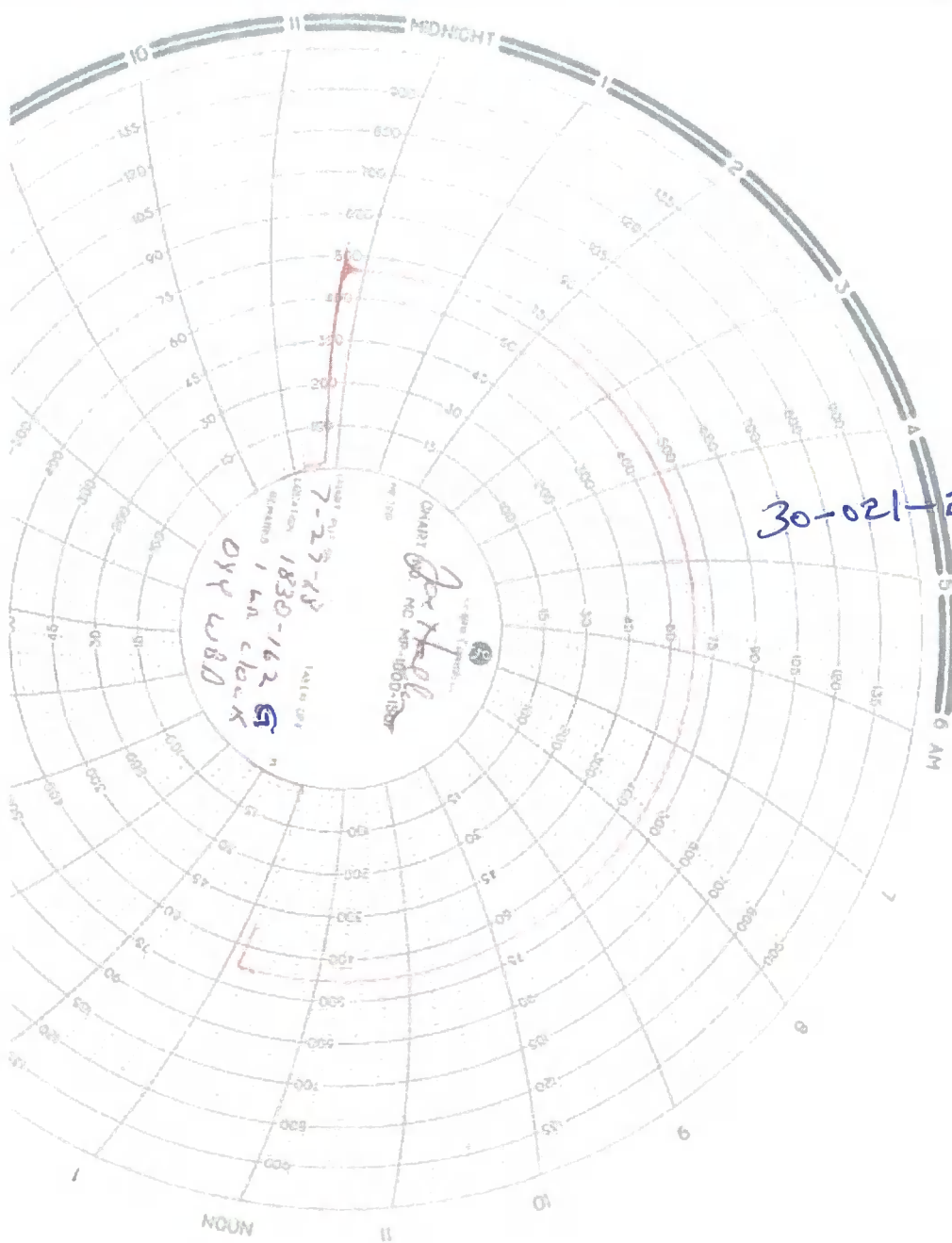

30-021-20509