



United States Department of the Interior

BUREAU OF LAND MANAGEMENT
Wyoming State Office Reservoir Management Group
2987 Prospector Drive
Casper, Wyoming 82604-2968



In Reply Refer To:
3186
(3186.1)
Poker Lake Unit
NMNM71016X

30-015-39392

DEC 10 2019 PM 03:39

DEC 05 2019

XTO Energy, Inc.
Attn: Blake Hueske
Land Dept. Loc. 115
22777 Springwoods Village Pkwy
Spring, TX 77389-1425

Re: First Revision to the Consolidated Delaware Formation Participating Area "DE"
Poker Lake Unit
Eddy County, New Mexico

Gentlemen:

The first revision to the Consolidated Delaware Formation Participating Area "DE" is hereby approved effective as of February 1, 2012, pursuant to Section 11 of the Poker Lake Unit Agreement, Eddy County, New Mexico.

The application enlarges the Consolidated Delaware Formation Participating Area "DE" from 1,080.00 acres to 1,320.00 acres and is based upon the completion of unit well 325H, located in the SW $\frac{1}{4}$ NW $\frac{1}{4}$ (SHL) of Section 22, T.24S., R.30E., unit tract No. 43, Lease No. NMLC068431 and in the SE $\frac{1}{4}$ NW $\frac{1}{4}$ (BHL) of Section 16, T.24S., R.30E., unit tract No. 63, state lease, with an initial potential of 667 BOPD and 520 MCFPD on February 17, 2012, from the Delaware Formation.

Copies of the approved request are being distributed to the appropriate agencies and one copy of Exhibits "A" and "B" are returned herewith. Please advise all interested parties of the approval of the first revision to the Consolidated Delaware Formation Participating Area "DE" effective as of February 1, 2012.

Any production royalties that are due must be reported and paid within 30 days of the Bureau of Land Management's approval date or the payors will be assessed interest for late payment under the Federal Oil and Gas Royalty Management Act of 1982 (30 CFR 218.54). If you need assistance or clarification, please contact the Office of Natural Resources Revenue (ONRR) at 1-800-525-9167 or 303-231-3856.

If you have any questions, please call the undersigned at (307) 261-7685.

Sincerely,

/S/ J. David Chase

J. David Chase
Chief, Reservoir Management Group

1 Enclosure

Encl. 1 - Exhibits "A" and "B"

cc: NMSO, James Glover w/exhibits A & B
ONRR-RRM (email: leases.blm@onrr.gov) w/exhibits A & B
New Mexico State Land Office, Scott Dawson w/exhibits A & B
New Mexico Oil Conservation Division, William Jones w/exhibits A & B



EXHIBIT "A"
FIRST REVISION OF DELAWARE PARTICIPATING AREA "DE"
PLU 325H, POKER LAKE UNIT
EDDY COUNTY, NM
EFFECTIVE FEBRUARY 1, 2012



Date: 11/20/2019

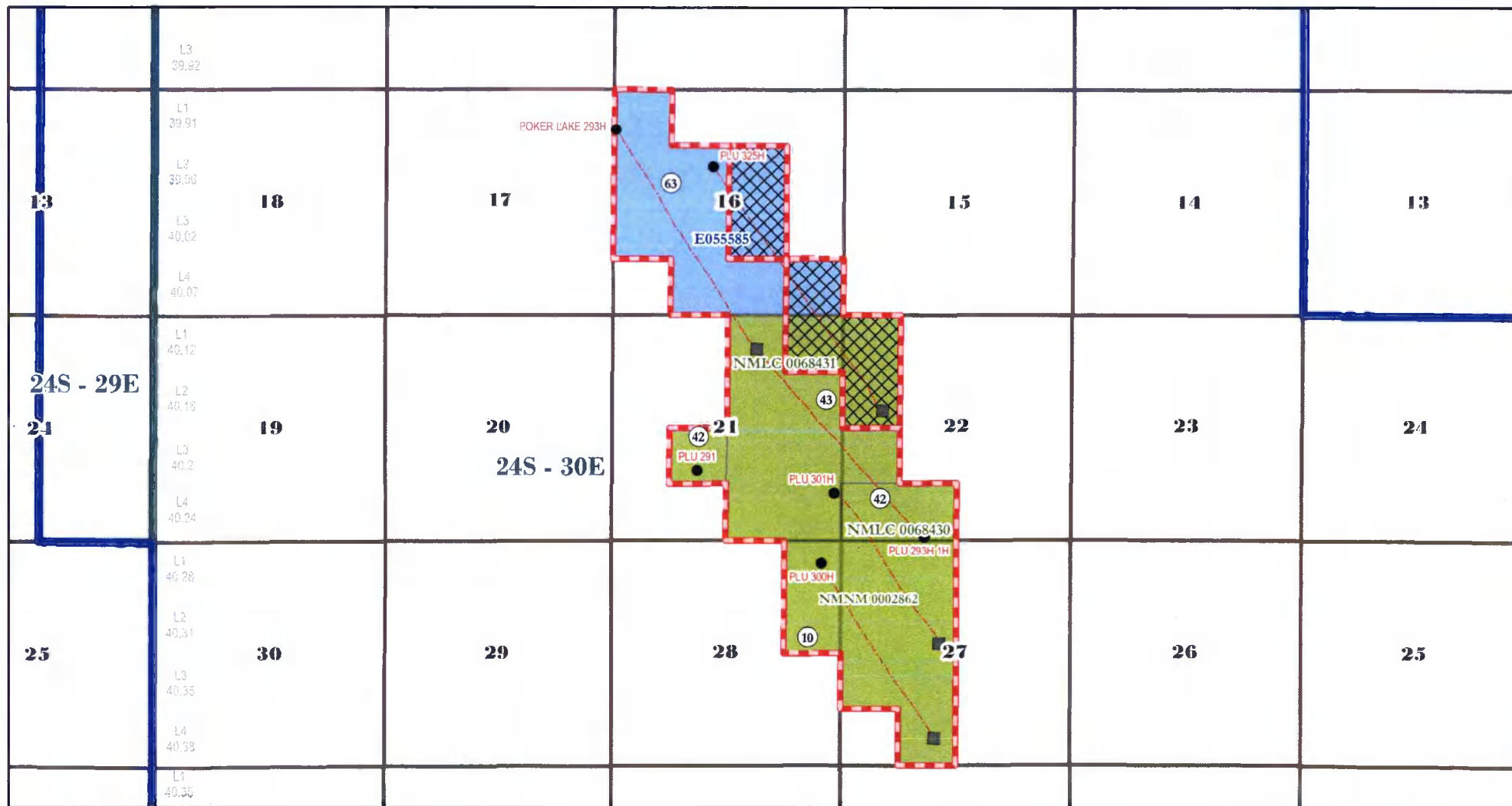

- POKER LAKE UNIT OUTLINE
- CAPABLE WELL (SHL)
- CAPABLE WELL (BHL / VERTICAL)
- CAPABLE WELLBORE
- PROPOSED DELAWARE PA "DE" 1st REVISED
- STATE ACREAGE WITHIN PA
- FEDERAL ACREAGE WITHIN PA
- REVISED ACREAGE

0 0.5 1 2 3 Miles



RECEIVED 11/20/19 04:42 PM BLM WINDOVER FIELD OFFICE

EXHIBIT "B"
SCHEDULE OF LANDS AND TRACT PARTICIPATION
FIRST REVISION TO THE CONSOLIDATED DELAWARE FORMATION PARTICIPATING AREA "DE"
POKER LAKE UNIT
EDDY COUNTY, NEW MEXICO
EFFECTIVE FEBRUARY 1, 2012

Tract No.	Lease No.	Description	Acres	Participation
10	NMNM02862 Federal	Township 24 South - Range 30 East, N.M.P.M. Section 27: NW/4; N/2SW/4; SE/4SW/4 Section 28: E/2NE/4	360.00	27.2727%
42	NMLC068430 Federal	Township 24 South - Range 30 East, N.M.P.M. Section 21: NE/4SW/4 Section 22: S/2SW/4	120.00	9.0909%
43	NMLC068431 Federal	Township 24 South - Range 30 East, N.M.P.M. Section 21: E/2 Section 22: W/2NW/4; NW/4SW/4	440.00	33.3333%
63	E055580005 State	Township 24 South - Range 30 East, N.M.P.M. Section 16: NW/4NW/4; S/2NW/4; SW/4NE/4; N/2SW/4; SE/4SW/4; W/2SE/4; SE/4SE/4	400.00	30.3031%
Totals:			1,320.00	100.0000%

TYPE OF LAND	COMMITTED ACRES	NON-COMMITTED ACRES	PERCENT
FEDERAL	920.00	0.00	69.6969%
STATE	400.00	0.00	30.3031%
PATENTED	0.00	0.00	0.0000%
TOTAL	1,320.00	0.00	100.0000%