



Before the Oil Conservation Division  
Examiner Hearing May 20, 2021

Compulsory Pooling

**Case No. 21805: Mission Fed Com 603H**

**STATE OF NEW MEXICO  
ENERGY, MINERALS AND NATURAL RESOURCES DEPARTMENT  
OIL CONSERVATION DIVISION**

**APPLICATION OF FRANKLIN MOUNTAIN  
ENERGY, LLC FOR COMPUSLORY POOLING,  
LEA COUNTY, NEW MEXICO.**

**CASE NO. 21805**

**TABLE OF CONTENTS**

Tab A: Compulsory Pooling Checklist

Tab B: Affidavit of Shelly Albrecht, Land Professional

- Exhibit 1: Development Overview
- Exhibit 2: Application
- Exhibit 3: C-102
- Exhibit 4: Lease Tract Map and Interests
- Exhibit 5: Summary of Contacts
- Exhibit 6: Sample Proposal Letter
- Exhibit 7: AFE
- Exhibit 8: Notice Affidavit

Tab C: Affidavit of Ben Kessel, Geologist

- Exhibit 9: Locator Map
- Exhibit 10: Wellbore Schematic
- Exhibit 11-A: Structure Map
- Exhibit 11-B: Cross-Section Reference Map
- Exhibit 11-C: Stratigraphic Cross-Section
- Exhibit 11-D: Gross Interval Isochore
- Exhibit 12: Regional Stress Orientation Justification

# COMPULSORY POOLING APPLICATION CHECKLIST (pdf)

**ALL INFORMATION IN THE APPLICATION MUST BE SUPPORTED BY SIGNED AFFIDAVITS**

| Case: 21805  | APPLICANT'S RESPONSE   |
|--|--|
| Date May 20, 2021  |  |
| Applicant  | Franklin Mountain Energy, LLC  |
| Designated Operator & OGRID (affiliation if applicable)  | Franklin Mountain Energy, LLC (373910)   |
| Applicant's Counsel:   | Modrall Sperling (Deana Bennett, Lance Hough)  |
| Case Title:  | Application of Franklin Mountain Energy, LLC for Compulsory Pooling, Lea County, New Mexico  |
| Entries of Appearance/Intervenors:   | Max Permian, LLC; Starboard Permian Resources LLC; and Burlington Resources Oil and Gas Company, LP  |
| Well Family  | Mission  |
| <b>Formation/Pool</b>  |  |
| Formation Name(s) or Vertical Extent:  | Bone Spring  |
| Primary Product (Oil or Gas):  | Oil  |
| Pooling this vertical extent:  | Bone Spring  |
| Pool Name and Pool Code:   | WC-025 G-09 S253502B; LRW BONES SPRING, Pool Code 98185  |
| Well Location Setback Rules:   | Statewide rules  |
| Spacing Unit Size:   | 320 acres  |
| <b>Spacing Unit</b>  |  |
| Type (Horizontal/Vertical)   | Horizontal   |
| Size (Acres)   | 320 acres  |
| Building Blocks:   | 40 acres   |
| Orientation:   | North-South  |
| Description: TRS/County  | Lot 2, the SW/4NE/4 and the W/2SE/4 of Section 1, and the W/2E/2 of Section 12, Township 25 South, Range 35 East, NMPM, Lea County, New Mexico |
| Standard Horizontal Well Spacing Unit (Y/N), If No, describe   | Y  |
| <b>Other Situations</b>  |  |
| Depth Severance: Y/N. If yes, description  | N  |
| Proximity Tracts: If yes, description  | N  |
| Proximity Defining Well: if yes, description   | N  |
| Applicant's Ownership in Each Tract  | Exhibit 4.   |
| <b>Well(s)</b>   |  |
| Name & API (if assigned), surface and bottom hole location, footages, completion target, orientation, completion status (standard or non-standard) | Exhibits B, 3, 6   |



|  |   |
|--|---|
| Well #1  | Mission Fed Com 603H<br>SHL: 250 feet from the North line and 1442 feet from the East line, Section 1, Township 25 South, Range 35 East, NMPM.<br>BHL: 150 feet from the South line and 1860 feet from the East line, Section 12, Township 25 South, Range 35 East, NMPM.<br>Completion Target: Third Bone Spring Sand at approximate 11,660' TVD.<br>Well Orientation: North/South<br>Completion location: Expected to be standard. See also Exhibit 3 for C-102 |
| Horizontal Well First and Last Take Points                     | Proposed first take point: 611' FNL and 1859' FEL<br>Proposed last take point: 150' FSL and 1860' FEL See also Exhibit 3 for C-102  |
| Completion Target (Formation, TVD and MD)                      | See Proposal Letter Exhibit 6.  |
| <b>AFE Capex and Operating Costs</b>                           |   |
| Drilling Supervision/Month \$                                  | \$7500:   |
| Production Supervision/Month \$                                | \$750:  |
| Justification for Supervision Costs                            | See AFE Exhibit 7   |
| Requested Risk Charge  | 200%: See also Proposal Letter Exhibit 6  |
| <b>Notice of Hearing</b>                                       |   |
| Proposed Notice of Hearing                                     | Exhibit 8   |
| Proof of Mailed Notice of Hearing (20 days before hearing)     | Exhibit 8   |
| Proof of Published Notice of Hearing (10 days before hearing)  | Exhibit 8   |
| <b>Ownership Determination</b>                                 |   |
| Land Ownership Schematic of the Spacing Unit                   | Exhibit 4   |
| Tract List (including lease numbers and owners)                | Exhibit 4   |
| Pooled Parties (including ownership type)                      | Exhibit 4   |
| Unlocatable Parties to be Pooled                               | Exhibit 4   |
| Ownership Depth Severance (including percentage above & below) | N/A   |
| <b>Joinder</b>   |   |
| Sample Copy of Proposal Letter                                 | Exhibit 6   |
| List of Interest Owners (ie Exhibit A of JOA)                  | Exhibit 4   |
| Chronology of Contact with Non-Joined Working Interests        | See Exhibit 5 for Summary of Contacts   |

|  |  |
|--|--|
| Overhead Rates In Proposal Letter  | Proposal Letter Exhibit 6  |
| Cost Estimate to Drill and Complete  | Proposal Letter Exhibit 6; AFE Exhibit 7.  |
| Cost Estimate to Equip Well  | Proposal Letter Exhibit 6; AFE Exhibit 7.  |
| Cost Estimate for Production Facilities  | Proposal Letter Exhibit 6; AFE Exhibit 7.  |
| <b>Geology</b>   |  |
| Summary (including special considerations)   | Exhibit C  |
| Spacing Unit Schematic   | Exhibit 10, Exhibit 11-A   |
| Gunbarrel/Lateral Trajectory Schematic   | Exhibit 10, Exhibit 11-A   |
| Well Orientation (with rationale)  | Exhibit C, Exhibit 12  |
| Target Formation   | Exhibit 10, Exhibit 11-A through 11-D  |
| HSU Cross Section  | Exhibit 11-B and 11-C.   |
| Depth Severance Discussion   | N/A  |
| <b>Forms, Figures and Tables</b>   |  |
| C-102  | Exhibit 3  |
| Tracts   | Exhibit 4  |
| Summary of Interests, Unit Recapitulation (Tracts)   | Exhibit 4  |
| General Location Map (including basin)   | Exhibit 9  |
| Well Bore Location Map   | Exhibit 9  |
| Structure Contour Map - Subsea Depth   | Exhibit 11-A   |
| Cross Section Location Map (including wells)   | Exhibit 11-B   |
| Cross Section (including Landing Zone)   | Exhibit 11-C   |
| <b>Additional Information</b>  |  |
| <b>CERTIFICATION: I hereby certify that the information provided in this checklist is complete and accurate.</b> |  |
|  |  |
| <b>Printed Name (Attorney or Party Representative):</b>  | Lance D. Hough   |
| <b>Signed Name (Attorney or Party Representative):</b>   |  |
| <b>Date:</b>   | May 18, 2021   |

**STATE OF NEW MEXICO  
ENERGY, MINERALS AND NATURAL RESOURCES DEPARTMENT  
OIL CONSERVATION DIVISION**

**APPLICATION OF FRANKLIN MOUNTAIN  
ENERGY, LLC FOR COMPULSORY POOLING,  
LEA COUNTY, NEW MEXICO.**

**CASE NO. 21805**

**SELF AFFIRMED DECLARATION OF SHELLY ALBRECHT**

STATE OF COLORADO            )  
  ) ss.  
COUNTY OF DENVER         )

Shelly Albrecht hereby states and declares as follows:

- 1. I am over the age of 18, I am the Director of Land for Franklin Mountain Energy, LLC (“Franklin”), and I have personal knowledge of the matters stated herein. I have previously testified before the Oil Conservation Division (“Division”) and I have been qualified by the Division as an expert petroleum landman.
- 2. My area of responsibility at Franklin includes the area of Lea County in New Mexico.
- 3. I am familiar with the application filed by Franklin in this case.
- 4. I am familiar with the status of the lands that are subject to the application.
- 5. I submit the following information pursuant to NMAC 19.15.4.12.A(1) in support of the above referenced compulsory pooling application.
- 6. The purpose of the application is to force pool all uncommitted interests into the horizontal spacing unit described below, and in the well to be drilled in the unit.



7. No opposition is expected because the interest owners being pooled have been contacted regarding the proposed well, but have failed or refused to voluntarily commit their interests in the well.

8. The spacing unit and well that Franklin proposes in this case is part of a comprehensive development plan covering the entirety of Sections 1 and 12, and the E/2 E/2 of Sections 2 and 11, Township 25 South, Range 35 East, NMPM, Lea County, New Mexico. Franklin's development plan includes a total of six units, including both Wolfcamp and Bone Spring units. The Development Overview is attached as **Exhibit 1**.

9. In this case, Franklin seeks an order from the Division pooling all uncommitted working interests and overriding royalty interests within a Bone Spring horizontal spacing unit underlying Lot 2, the SW/4NE/4 and the W/2SE/4 of Section 1, and the W/2E/2 of Section 12, Township 25 South, Range 35 East, NMPM, Lea County, New Mexico.

10. This spacing unit will be dedicated to the **Mission Fed Com 603H** well to be horizontally drilled. The Application is attached hereto as **Exhibit 2**.

11. Attached as **Exhibit 3** is the proposed C-102 for the well.

12. The C-102 identifies the proposed surface hole location, the first take point, and the bottom hole location. The C-102 also identifies the pool and pool code.

13. The well will develop the WC-025 G-09 S253502B, Lwr Bone Spring, Pool Code 98185.

14. This pool is an oil pool with 40-acre building blocks.

15. This pool is governed by the state-wide horizontal well rules. The producing interval for the well will be orthodox and will comply with the Division's set back requirements.

16. There are no depth severances within the proposed spacing unit.

17. **Exhibit 4** includes a lease tract map outlining the unit being pooled. Exhibit 4 also includes the parties being pooled, the nature, and the percent of their interests.

18. I have conducted a diligent search of the public records in the county where the well is located, and conducted phone directory and computer searches to locate contact information for parties entitled to notification, and mailed the working interest owners well proposals, including an Authorization for Expenditure.

19. Three parties entered appearances in this case—Starboard Permian Resources LLC, Max Permian, LLC and Burlington Resources Oil and Gas Company, LP. I have had multiple communications with each of these parties. Franklin has reached agreement with them or is close to reaching an agreement with them.

20. In my opinion, Franklin has made a good faith effort to obtain voluntary joinder in the proposed well.

21. **Exhibit 5** is a summary of my contacts with the various working interest owners.

22. **Exhibit 6** is a sample of the well proposal letter that was sent. The proposal letter identifies the proposed surface hole and bottom hole locations and approximate TVD/MD for the well.

23. **Exhibit 7** contains the Authorization for Expenditure for the proposed well. The estimated cost of the well set forth therein is fair and reasonable, and is comparable to the costs of other well of similar depths and length drilled in this area of New Mexico.

24. Franklin requests overhead and administrative rates of \$7500.00/month for drilling a well and \$750.00/month for a producing well. These rates are fair, and comparable to the rates charged by other operators for wells of this type in this area of Southeastern, New Mexico. Franklin requests that these rates be adjusted periodically as provided in the COPAS Accounting Procedure.



25. Franklin requests the maximum cost plus 200% risk charge be assessed against non-consenting working interest owners.

26. Franklin requests that it be designated operator of the well.

27. The parties Franklin is seeking to pool were notified of this hearing.

28. Franklin seeks to pool overriding royalty interest owners, and they were provided notice of this hearing.

29. **Exhibit 8** is an affidavit of notice prepared by counsel for Franklin that shows the parties who were notified of this hearing, the status of whether they received notice, and an affidavit of publication from the Hobbs News-Sun newspaper, showing that notice of this hearing was published on March 23, 2021.

30. The attachments to this declaration were prepared by me, or compiled from company business records, or were prepared at my direction.

31. In my opinion, the granting of this application is in the interests of conservation and the prevention of waste.

I declare that the information provided herein is correct and complete to the best of my knowledge and belief.

  
\_\_\_\_\_  
Shelly Albrecht

Dated: May 18, 2021



# Development Overview

Case Nos. 21803, 21804, 21805, 21806, 21807 and 21808

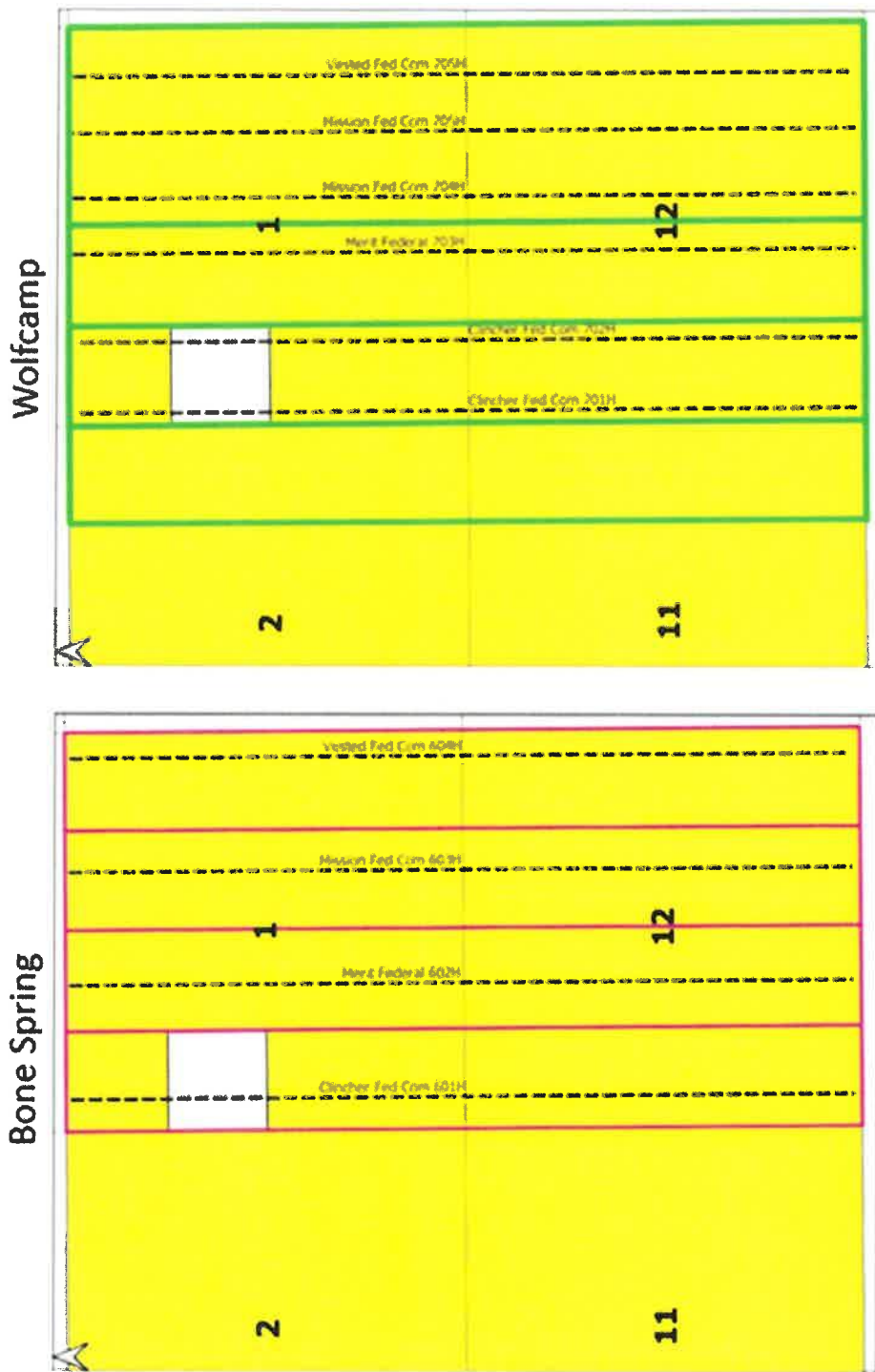

- Franklin Mountain Leasehold
- Bone Spring Unit
- Wolfcamp Unit



STATE OF NEW MEXICO  
ENERGY, MINERALS AND NATURAL RESOURCES DEPARTMENT  
OIL CONSERVATION DIVISION

APPLICATION OF FRANKLIN MOUNTAIN ENERGY, LLC  
FOR COMPULSORY POOLING, LEA COUNTY, NEW MEXICO

CASE NO. 21805

APPLICATION

Franklin Mountain Energy, LLC (“FME”), OGRID Number 373910, through its undersigned attorneys, hereby files this application with the Oil Conservation Division (“Division”) pursuant to the provisions of NMSA 1978, § 70-2-17, for an order pooling all uncommitted mineral and leasehold interests within a Bone Spring horizontal spacing unit underlying Lot 2, the SW/4NE/4 and the W/2SE/4 of Section 1, and the W/2E/2 of Section 12, Township 25 South, Range 35 East, NMPM, Lea County, New Mexico. In support of this application, FME states:

1. FME has an interest in the subject lands and has a right to drill and operate a well thereon.
2. FME seeks to dedicate Lot 2, the SW/4NE/4 and the W/2SE/4 of Section 1, and the W/2E/2 of Section 12, Township 25 South, Range 35 East, NMPM, Lea County, New Mexico to form a 320-acre, more or less, spacing unit.
3. FME plans to drill the **Mission Fed Com 603H** well to a depth sufficient to test the Bone Spring formation.
4. The well will be horizontally drilled and will be drilled at orthodox locations under the Division’s rules.



5. FME sought, but has been unable to obtain, a voluntary agreement from all interest owners in the Bone Spring formation underlying the proposed spacing unit to participate in the drilling of the well or to otherwise commit their interests to the well.

6. The pooling of all interests in the Bone Spring formation underlying the proposed unit will prevent the drilling of unnecessary wells, prevent waste and protect correlative rights.

WHEREFORE, FME requests this application be set for hearing before an Examiner of the Oil Conservation Division on April 8, 2021, and after notice and hearing as required by law, the Division enter its order:

A. Pooling all uncommitted interests in the Bone Spring formation underlying a horizontal spacing unit within Lot 2, the SW/4NE/4 and the W/2SE/4 of Section 1, and the W/2E/2 of Section 12, Township 25 South, Range 35 East, NMPM, Lea County, New Mexico;

B. Designating FME as operator of this unit and the well to be drilled thereon;

C. Authorizing FME to recover its costs of drilling, completing, and equipping the well;

D. Approving actual operating charges and costs charged for supervision while drilling and after completion, together with a provision adjusting the rates pursuant to the COPAS accounting procedure;

E. Imposing a 200% charge for the risk involved in drilling, completing, and equipping the well in the event an unleased mineral owner or working interest owner elects not to participate in the well.

MODRALL, SPERLING, ROEHL, HARRIS  
& SISK, P.A.

By: Deana M. Bennett  
Deana M. Bennett

Lance D. Hough  
Post Office Box 2168  
500 Fourth Street NW, Suite 1000  
Albuquerque, New Mexico 87103-2168  
Telephone: 505.848.1800  
*Attorneys for Applicant*

**CASE NO. 21805: Application of Franklin Mountain Energy, LLC for compulsory pooling, Lea County, New Mexico.** Applicant seeks an order from the Division pooling all uncommitted interests within a Bone Spring horizontal spacing unit underlying Lot 2, the SW/4NE/4 and the W/2SE/4 of Section 1, and the W/2E/2 of Section 12, Township 25 South, Range 35 East, NMPM, Lea County, New Mexico. This spacing unit will be dedicated to the **Mission Fed Com 603H** well to be horizontally drilled. The producing area for the Mission Fed Com 603H well will be orthodox. Also to be considered will be the cost of drilling, completing, and equipping said well, the allocation of these costs as well as the actual operating costs and charges for supervision while drilling and after completion, designation of Franklin Mountain Energy, LLC as operator of the well, and a 200% charge for risk involved in drilling said well. Said area is located approximately 8 miles Northwest of Jal, New Mexico.

District I  
1625 N. French Dr., Hobbs, NM 88240  
Phone: (575) 393-6161 Fax: (575) 393-0720  
District II  
811 S. First St., Artesia, NM 88210  
Phone: (575) 748-1283 Fax: (575) 748-9720  
District III  
1000 Rio Brazos Road, Aztec, NM 87410  
Phone: (505) 334-6178 Fax: (505) 334-6170  
District IV  
1220 S. St. Francis Dr., Santa Fe, NM 87505  
Phone: (505) 476-3460 Fax: (505) 476-3462

State of New Mexico  
Energy, Minerals & Natural Resources Department  
OIL CONSERVATION DIVISION  
1220 South St. Francis Dr.  
Santa Fe, NM 87505

Form C-102  
Revised August 1, 2011  
Submit one copy to appropriate  
District Office

AMENDED REPORT

WELL LOCATION AND ACREAGE DEDICATION PLAT

|                       |  |   |  |   |  |
|-----------------------|--|---|--|---|--|
| 1 API Number          |  | 2 Pool Code<br>98185                            |  | 3 Pool Name<br>WC-025 G-09 S253502B;LWR BONE SPRING |  |
| 4 Property Code       |  | 5 Property Name<br>MISSION FED COM              |  | 6 Well Number<br>603H                               |  |
| 7 OCRID No.<br>373910 |  | 8 Operator Name<br>FRANKLIN MOUNTAIN ENERGY LLC |  | 9 Elevation<br>3328.7'                              |  |

10 Surface Location

| UL or lot no. | Section | Township | Range | Lot Idn | Feet from the | North/South line | Feet from the | East/West line | County |
|---------------|---------|----------|-------|---------|---------------|------------------|---------------|----------------|--------|
| 2             | 1       | 25S      | 35E   |         | 250           | NORTH            | 1442          | EAST           | LEA    |

11 Bottom Hole Location If Different From Surface

| UL or lot no. | Section | Township | Range | Lot Idn | Feet from the | North/South line | Feet from the | East/West line | County |
|---------------|---------|----------|-------|---------|---------------|------------------|---------------|----------------|--------|
| 0             | 12      | 25S      | 35E   |         | 150           | SOUTH            | 1860          | EAST           | LEA    |

|                           |                    |                       |              |
|---------------------------|--------------------|-----------------------|--------------|
| 12 Dedicated Acres<br>320 | 13 Joint or Infill | 14 Consolidation Code | 15 Order No. |
|---------------------------|--------------------|-----------------------|--------------|

No allowable will be assigned to this completion until all interests have been consolidated or a non-standard unit has been approved by the division.

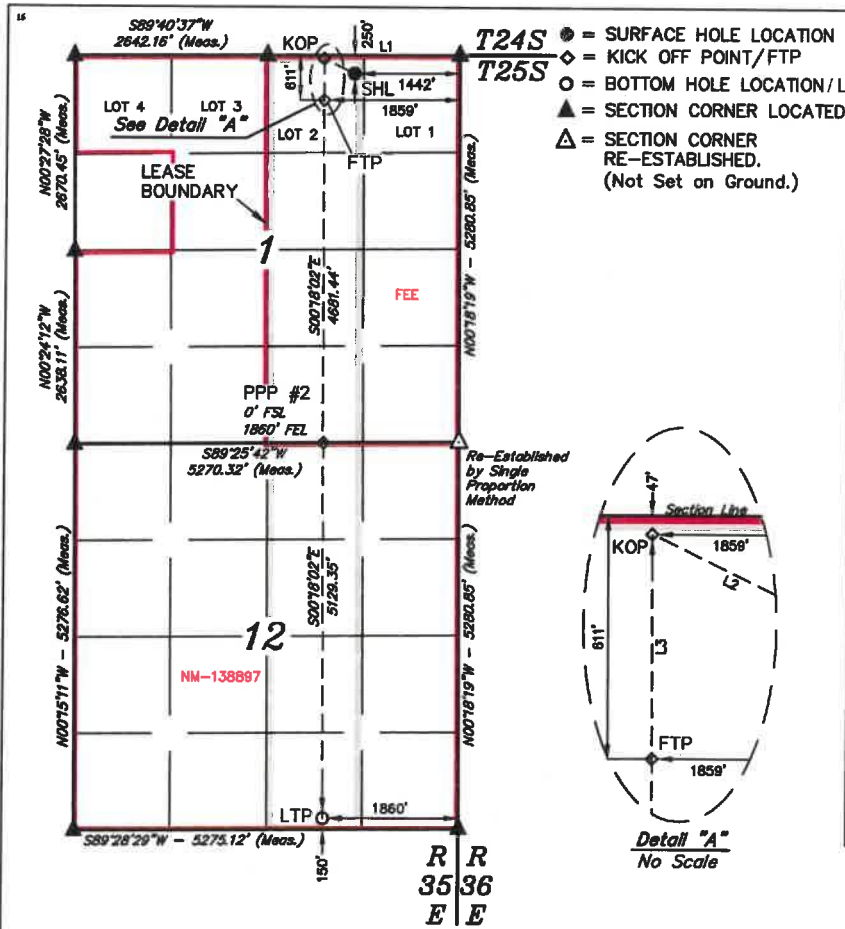

17 OPERATOR CERTIFICATION  
I hereby certify that the information contained herein is true and complete to the best of my knowledge and belief, and that this organization either owns a working interest or unleased mineral interest in the land including the proposed bottom hole location or has a right to drill this well at this location pursuant to a contract with an owner of such a mineral or working interest, or to a voluntary pooling agreement or a compulsory pooling order heretofore entered by the division.

Signature \_\_\_\_\_ Date \_\_\_\_\_  
Printed Name \_\_\_\_\_  
E-mail Address \_\_\_\_\_

18 SURVEYOR CERTIFICATION  
I hereby certify that the well location shown on this plat was plotted from field notes of actual surveys made by me or under my supervision, and that the same is true and correct to the best of my belief.

February 13, 2020  
Date of Survey  
Signature and Seal of Professional Surveyor:



Certificate Number: \_\_\_\_\_

LINE TABLE

| LINE | DIRECTION   | LENGTH   |
|------|-------------|----------|
| L1   | S89°46'55"W | 2639.71' |
| L2   | N64°14'40"W | 464.35'  |
| L3   | S00°18'02"E | 564.25'  |

|  |   |
|--|---|
| <b>NAD 83 (SURFACE HOLE LOCATION)</b><br>LATITUDE = 32°09'57.71" (32.166030°)<br>LONGITUDE = 103°19'02.57" (103.317380°) | <b>NAD 83 (KICK OFF POINT)</b><br>LATITUDE = 32°09'59.73" (32.166590°)<br>LONGITUDE = 103°19'07.42" (103.318728°) |
| <b>NAD 27 (SURFACE HOLE LOCATION)</b><br>LATITUDE = 32°09'57.25" (32.165903°)<br>LONGITUDE = 103°19'00.89" (103.316915°) | <b>NAD 27 (KICK OFF POINT)</b><br>LATITUDE = 32°09'59.27" (32.166464°)<br>LONGITUDE = 103°19'05.75" (103.318263°) |
| <b>STATE PLANE NAD 83 (N.M. EAST)</b><br>N: 425620.61' E: 855709.27'   | <b>STATE PLANE NAD 83 (N.M. EAST)</b><br>N: 425820.61' E: 855290.27'  |
| <b>STATE PLANE NAD 27 (N.M. EAST)</b><br>N: 425561.80' E: 814522.79'   | <b>STATE PLANE NAD 27 (N.M. EAST)</b><br>N: 425761.79' E: 814103.81'  |

NOTE:  
• Distances referenced on plat to section lines are perpendicular.  
• Basis of Bearing is a Transverse Mercator Projection with a Central Meridian of W103°53'00" (NAD 83)



SCALE  
DRAWN BY: S.F.  
REV: 1 06-08-20  
(NAME CHANGE & A)

**EXHIBIT**  
3



### Lease Tract Map

Case No. 21805

Lot 2, SW/4NE/4, W/2SE/4 of Section 1-T25S-R35E and  
W/2E/2 of Section 12-T25S-R35E, 320.3 Gross Acres  
Mission Fed Com 603H

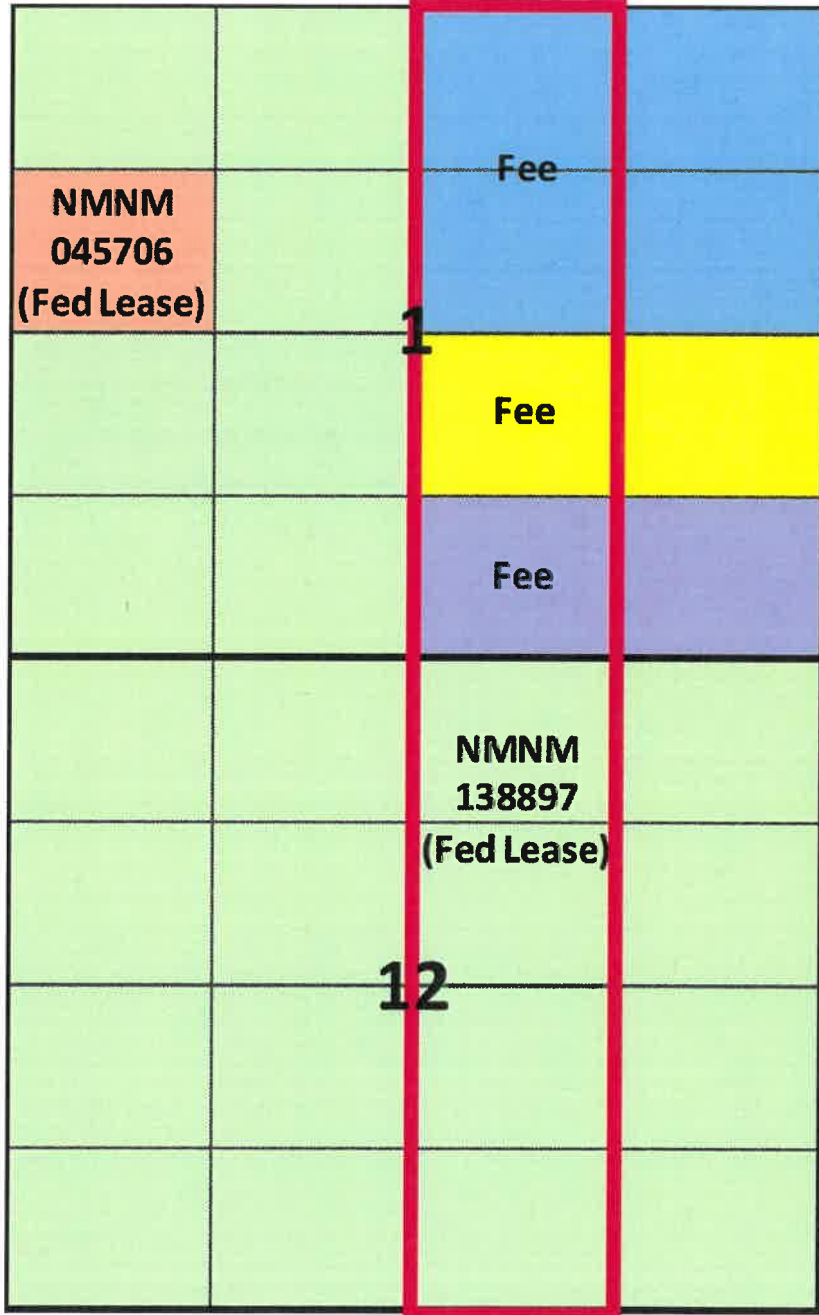

Proposed Bone Spring Unit

Tract 1

Tract 2

Tract 3

Tract 4



**Summary of Interests**

Case No. 21805

Lot 2, SW/4NE/4, W/2SE/4 of Section 1-T25S-R35E and  
W/2E/2 of Section 12-T25S-R35E, 320.3 Gross Acres  
Mission Fed Com 603H

| <b>Committed Working Interests</b>   |                    |
|--------------------------------------|--------------------|
| Franklin Mountain Energy, LLC        | 75.669171%         |
| Starboard Permian Resources, LLC     | 13.432487%         |
| Max Permian, LLC                     | 3.462139%          |
| <b>Uncommitted Working Interest</b>  |                    |
| Amerdev New Mexico, LLC              | 0.061334%          |
| ConocoPhillips Company               | 6.267562%          |
| <b>Uncommitted Unleased Interest</b> |                    |
| Various                              | 1.107307%          |
| <b>TOTAL:</b>                        | <b>100.000000%</b> |



### Unit Recapitulation

Case No. 21805

Lot 2, SW/4NE/4, W/2SE/4 of Section 1-T25S-R35E and

W/2E/2 of Section 12-T25S-R35E, 320.3 Gross Acres

Mission Fed Com 603H

| Working Interest Owner           | Tract 1 (160.4 ac) | Tract 2 (80 ac)    | Tract 3 (80 ac)    | Tract 4 (320.0 ac) |
|----------------------------------|--------------------|--------------------|--------------------|--------------------|
| Franklin Mountain Energy, LLC    | 38.228958%         | 79.523478%         | 49.652778%         | 100.000000%        |
| Starboard Permian Resources, LLC | 28.813853%         | 9.926271%          | 39.790557%         | 0.000000%          |
| Max Permian, LLC                 | 7.644481%          | 1.820114%          | 10.556665%         | 0.000000%          |
| Amerdev New Mexico, LLC          | 0.104375%          | 0.281602%          | 0.000000%          | 0.000000%          |
| ConocoPhillips Company           | 25.000000%         | 0.000000%          | 0.000000%          | 0.000000%          |
| Various                          | 0.208333%          | 8.448535%          | 0.000000%          | 0.000000%          |
| <b>TOTAL:</b>                    | <b>100.000000%</b> | <b>100.000000%</b> | <b>100.000000%</b> | <b>100.000000%</b> |

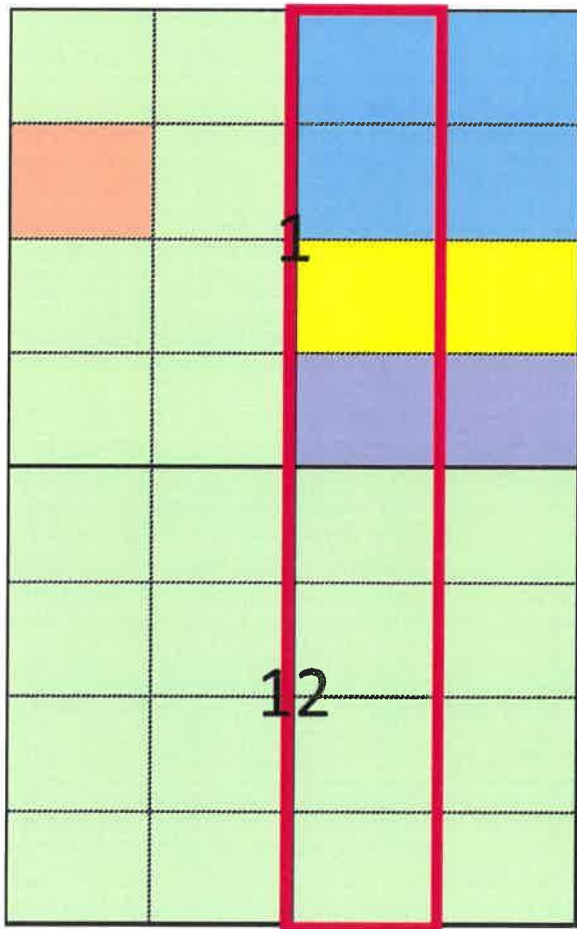

| Tract | Lease          |
|-------|----------------|
| 1     | Fee            |
| 2     | Fee            |
| 3     | Fee            |
| 4     | NMNM<br>138897 |



| Parties to Be Pooled Cases 21803, 21084, and 21805  |        |  |
|---|--------|--|
| Name  | Type   |  |
| Amerdev New Mexico, LLC   | WI     |  |
| ConocoPhillips Company  | WI     |  |
| Burlington Resources Oil and Gas Company/ConocoPhillips Company   | RI     |  |
| Heirs and Devisees of John Everett Kennan, Deceased, C/O of William C. Kennann, Trustee of the Kennann Family Trust | RI     |  |
| Bobby Aaron Skates  | UNL/WI |  |
| Anna Beth Carder McIntyre   | UNL/WI |  |
| Anna Beth Carder McIntyre, Trustee of the Ida Bell Hunt Trust   | UNL/WI |  |
| John Warren Erickson  | UNL/WI |  |
| Phillip Julian Erickson   | UNL/WI |  |
| Mary Ellen (Marellie) Littlefield f/k/a Mary Elinor Erickson f/k/a Mary Elinor Erickson Knox                        | UNL/WI |  |
| BOKF, NA, as Agent for Leonard R. Woods, Sole Manager of the Leonard R. Woods LLC                                   | RI     |  |
| Maria W. Todd Trust B, Trust Company of Oklahoma (TCO), as Successor Trustee  | UNL/WI |  |
| BOKF, NA, as Agent for Marcia Melinda Woods Jones, Manager of the Marcia Melinda Woods Jones, LLC                   | RI     |  |
| BOKF, NA, as Agent for Alicia Ritts Orrick  | RI     |  |
| BOKF, NA, as Agent for James B. Ritts   | RI     |  |
| BOKF, NA, as Agent for Susan R. Stoltz  | RI     |  |
| Heirs and Devisees of Odella N. Clark C/O Walker Royalty, LP  | UNL/WI |  |
| Heirs of Margaret Bearly Marlow   | UNL/WI |  |
| St. Joseph's Residence, Inc.  | UNL/WI |  |
| Richard L. Cromartie  | UNL/WI |  |
| Richard L. Cromartie, Jr.   | UNL/WI |  |
| Heirs and Devisees of Jane Cromartie Williams, C/O John B. Williams, Jr.  | UNL/WI |  |
| Heirs and Devisees of Harry E. Smith, C/O Kathleen A. Smith   | UNL/WI |  |
| Heirs and Devisees of Harry E. Smith, C/O Jeff Smith  | UNL/WI |  |
| Heirs and Devisees of Harry E. Smith, C/O Kevin Smith   | UNL/WI |  |
| Heirs and Devisees of Harry E. Smith, C/O Melissa Smith   | UNL/WI |  |
| Heirs and Devisees of Harry E. Smith, C/O Merle Walker  | UNL/WI |  |

|   |        |
|---|--------|
| Heirs and Devisees of Harry E. Smith, C/O Judy McCuiston                                      | UNL/WI |
| Heirs and Devisees of Harry E. Smith, C/O Michael Walker                                      | UNL/WI |
| Heirs and Devisees of Harry E. Smith, C/O Nancy Linn  | UNL/WI |
| Heirs and Devisees of Lillian Smith Ward, C/O Joseph Carl Ward III                            | UNL/WI |
| Heirs and Devisees of Lillian Smith Ward, C/O John Richard Ward                               | UNL/WI |
| Heirs and Devisees of Jack Wooten   | UNL/WI |
| Heirs and Devisees of Eva W. Graham   | UNL/WI |
| Heirs and Devisees of Mary C. Smith   | UNL/WI |
| Mary Frances Orr Gibbs  | UNL/WI |
| Katie Smith Hazelhurst  | UNL/WI |
| Jane L. Rule, Trustee under the Jane L. Rule Family Trust dated 6/24/1992, restated 7/26/1996 | UNL/WI |
| Heirs, Devisees, and Assigns of Mildred Smith Rawls C/O Shamrock Royalty, LP                  | UNL/WI |
| Heirs, Devisees, and Assigns of Mary Smith Bowers, C/O James L. Bowers                        | UNL/WI |
| Heirs, Devisees, and Assigns of Mary Smith Bowers, C/O Edward A. Bowers                       | UNL/WI |
| Heirs, Devisees, and Assigns of Mary Smith Bowers, C/O Ellen Blandford                        | UNL/WI |
| Heirs, Devisees, and Assigns of Mary Smith Bowers, C/O Brenda Bowers                          | UNL/WI |
| Heirs and Devisees of Eugene D. Smith, C/O Rebecca Sitt                                       | UNL/WI |
| Heirs and Devisees of Eugene D. Smith, C/O Vivian Jones                                       | UNL/WI |
| Heirs and Devisees of Eugene D. Smith, C/O Margaret Couls                                     | UNL/WI |
| Heirs and Devisees of Eugene D. Smith, C/O Robert Smith                                       | UNL/WI |
| Heirs and Devisees of Eugene D. Smith, C/O Quinton Smith                                      | UNL/WI |
| Heirs and Devisees of David Lynch, C/O Charlotte Lynch  | UNL/WI |
| Heirs and Devisees of David Lynch, C/O Lynette Lough  | UNL/WI |
| Heirs or devisees of Cassius L. Smith, as his SP  | UNL/WI |
| Steven R. Fine  | UNL/WI |
| Heirs and Devisees of Edward D. Smith, C/O Ramona Nadine Garrett                              | UNL/WI |
| Medlin and Charlotte Lynch, Joint Tenants   | UNL/WI |
| Heirs and Devisees of Kathleen A. Smith   | UNL/WI |
| Richard A. Whittington  | UNL/WI |

|  |        |
|--|--------|
| Dudley M. Smith  | UNL/WI |
| Elsie Heard McAdoo   | UNL/WI |
| Barbara Ellen Gerloff  | RI     |
| Susan Dian Bourque   | RI     |
| James Wesley Burch II  | RI     |
| Colleen Peterman   | RI     |
| Robert Crane   | RI     |
| Charles Kenn Crane   | RI     |
| Carolyn Thompson   | RI     |
| George Crane   | RI     |
| Shirley Terry  | RI     |
| Stanley Rogers   | RI     |
| Billie Dixon   | RI     |
| Roberta Hunt Wilson  | RI     |
| Marietta Perkins   | RI     |
| Donna Moore Blystone   | RI     |
| Barbara Moore Garcia   | RI     |
| Charles Kenneth Moore  | UNL/WI |
| Helen Campsey  | RI     |
| Christopher Daniel Kennann   | RI     |
| Mitchell Zinck   | RI     |
| James Gregory  | RI     |
| Clifford D. Gregory  | RI     |
| Cheryl Landon  | RI     |
| William Benton McDowell  | RI     |
| Bessie Marie McDowell  | RI     |
| Sharon Bernita Phillips  | RI     |
| Megan Shaughnessy, Executor of the Estate of Elinor C. Shaughnessy           | UNL/WI |
| Archie D. Smith, Jr., Trustee of The Archie D. and Clarabelle B. Smith Trust | RI     |
| William F. Smith   | UNL/WI |
| Elizabeth Wilson   | UNL/WI |
| Rheiner Holdings, LLC  | RI     |
| Cayuga Royalties, LLC  | UNL/WI |

|   | UNL/WI |
|---|--------|
| Prevail Energy, LLC   |        |
| Bank of America, Trustee of the William E. and Edna D. Kreps Memorial Trust   | RI     |
| Cherokee Legacy Minerals, Ltd.  | RI     |
| Bon Vivant, LLC   | RI     |
| A&P Family LP   | RI     |
| Wilmoth Virginia Howard a/k/a Wilma Virginia Howard   | RI     |
| Frank Gideon Landram, Jr.   | RI     |
| Barbara Juanita Crane   | RI     |
| Clyde Smith   | RI     |
| Annie Lee Orr   | RI     |
| Priscilla Johnson Gannicott   | RI     |
| Debra Y. Counts fka Debra Y. Thompson   | RI     |
| Betty Amonte  | RI     |
| Meridian 102 LP   | RI     |
| Ryan Moore, Trustee of the Ryan Moore SSMTT GST Exempt Trust as revised and restated on December 22, 2008               | RI     |
| Ryan Moore, Trustee of the Ryan Moore SSMTT GST Nonexempt Trust as revised and restated on December 22, 2008            | RI     |
| Michael Harrison Moore  | RI     |
| Arthur Leroy Burch  | RI     |
| Arvest Bank, Trustee of the O.W. Skirvin Testamentary Trust, by, through and under, Farmers National Company, Agent     | RI     |
| Carol Bearyl Cleveland individually and as Successor Trustee of the James H. Bearyl Revocable Trust dated March 3, 1996 | RI     |
| Monticello Minerals, LLC  | RI     |
| Mary Ann Prall  | RI     |
| Mid-Brook Royalty LLC   | RI     |
| Candlewood Resources, LLC   | RI     |
| Patch Energy LLC  | RI     |
| Linda Louise Burgess  | RI     |
| Alanson Gregory Burgess   | RI     |
| Charles Eggleston   | RI     |
| Joann Eggleston Ruthford  | RI     |
| John A Dittmer & Velma M Dittmer Revocable Trust  | RI     |

|                                  |      |
|----------------------------------|------|
| Charmanie S. Dittmer Reeve       | RI   |
| Terry Elizabeth Dittmer Eshelman | RI   |
| Timothy W. Dittmer               | RI   |
| United States of America         | RI   |
| Encanto Minerals, LLC            | ORRI |
| Tierra Royalties, LLC            | ORRI |
| Prevail Energy, LLC              | ORRI |
| Rheiner Holdings, LLC            | ORRI |
| Monticello Minerals, LLC         | ORRI |



## Summary of Attempted Contacts

- Franklin Mountain Energy conducted extensive title work to determine the working interest owners and other interest owners.
- Franklin searched public records, phone directory, and various different types of internet searches.
- Franklin sent well proposal letters to the working interest owners on or around January 22, 2020.
- Franklin proposed general terms of a Joint Operating Agreements (JOA) within the well proposal letters sent to working interest owners and offered to send said form to owners upon request.
- I corresponded with Starboard Permian Resources LLC and Max Permian, LLC on numerous occasions and both entities have now signed the JOA and are participating in all of the wells.
- I am continuing to negotiate with Burlington Resources Oil and Gas Company, LP/ConocoPhillips and have corresponded with them numerous times over the past several months.
- I am continuing to work with certain unleased mineral interest owners but have not yet reached agreement with them.
- Franklin filed an application to force pool parties who had not entered in to an agreement.
- Franklin's counsel sent notices of the force pooling application to the addresses of record for the uncommitted interest owners.
- Franklin also published notice in a newspaper of general circulation in the county where the wells will be located.



**Proposal Letter (Part 1 of 3)**

Case No. 21805

Lot 2, SW/4NE/4, W/2SE/4 of Section 1-T25S-R35E and  
 W/2E/2 of Section 12-T25S-R35E, 320.3 Gross Acres  
 Mission Fed Com 603H

Sent via Certified Mail

Tracking No. 9414 7116 9900 0726 0805 72

January 29, 2021

T. Wooten, Jr.  
 938 Chester Circle  
 Fayetteville, NC 28303

RE: Mission Fed Com 603H Well Proposal  
 Township 25 South, Range 35 East:  
 Sections 1 and 12: W/2E/2, 320.3 acres m/1  
 Lea County, New Mexico

Dear Working Interest Owner:

Franklin Mountain Energy, LLC ("FME"), as Operator, hereby proposes the drilling and completion of the following horizontal well located in the W/2E/2 of Sections 1 and 12:

| Well Name            | Target Formation | Total Vertical Depth | Measured Depth | SHL                                   | BHL                                    | AFE            |
|----------------------|------------------|----------------------|----------------|---------------------------------------|--|----------------|
| Mission Fed Com 603H | Bone Spring      | 11,660'              | 21,813'        | Sec. 1-T25S-R35E 250' FNL, 1,442' FEL | Sec. 12-T25S-R35E 150' FSL, 1,860' FEL | \$9,482,642.30 |

FME reserves the right to modify the locations and drilling plans described above in order to comply with any requirements from a governing regulatory agency or to address any topography, environmental and/or cultural concerns.

The ownership documents of record reflect that your minerals in this proposed drilling unit are currently leased by Oil and Gas Lease recorded at Book 2132, Page 887 of the Lea County records. It appears said lease will expire February 22, 2021. This proposal, and your right to participate as a working interest owner (rather than a lessee), is contingent on said lease expiring. In the event your lease is extended, please notify us so we can update our records.

FME is proposing to drill and complete the aforementioned well under the terms of a modified, wellbore specific 1989 AAPL form Operating Agreement with the following general provisions:

- 100/300 Non-Consenting Penalty
- \$7,000/\$700 Drilling and Producing Rate
- Franklin Mountain Energy, LLC designated as Operator



**Proposal Letter (Part 2 of 3)**

Case No. 21805

Lot 2, SW/4NE/4, W/2SE/4 of Section 1-T25S-R35E and  
W/2E/2 of Section 12-T25S-R35E, 320.3 Gross Acres  
Mission Fed Com 603H

Should you be interested in participating under an Operating Agreement, with your unleased minerals, FME will send you our proposed form.

Please indicate your election in the space provided on the following page, sign and return this letter, along with a signed copy of the enclosed AFE. If you do not wish to participate, FME proposes to lease your interest at the following terms:

-  
-

The forgoing offer is non-binding in nature until a definitive agreement and/or conveyance documents are negotiated and agreed to by each party. FME is under no obligation to negotiate, lease or purchase your interest.

Please return your signed paperwork to Shelly Albrecht at [salbrecht@fmeilc.com](mailto:salbrecht@fmeilc.com) or to the address provided below at your earliest convenience.

FME looks forward to working with you or your company on this proposed development and encourages you to call with any questions pertaining to these plans. However, please be advised that, in the near term, FME will file an application for compulsory pooling to pool any uncommitted owners.

Should you have any questions, please contact the undersigned at (720) 414-7855 or by email at the address mentioned above.

Respectfully,

Franklin Mountain Energy, LLC



Shelly Albrecht  
Director of Land

Enclosures



**Proposal Letter (Part 3 of 3)**

Case No. 21805

Lot 2, SW/4NE/4, W/2SE/4 of Section 1-T25S-R35E and  
W/2E/2 of Section 12-T25S-R35E, 320.3 Gross Acres  
Mission Fed Com 603H

**Mission Fed Com 603H:**

In the event by Oil and Gas Lease recorded at Book 2132, Page 887 expires,

\_\_\_\_\_ I/We hereby elect to participate in the **Mission Fed Com 603H** well.

\_\_\_\_\_ I/We hereby elect **NOT** to participate in the **Mission Fed Com 603H** well.

\_\_\_\_\_ I/We hereby elect to sell or lease our interest.

**Owner:** \_\_\_\_\_

**By:** \_\_\_\_\_

**Printed Name:** \_\_\_\_\_

**Title:** \_\_\_\_\_

**Date:** \_\_\_\_\_





FRANKLIN MOUNTAIN ENERGY AUTHORITY FOR EXPENDITURE

Franklin Mountain Energy, LLC
44 Cook Street, Suite 1000
Denver, CO 80206
Phone: 720-414-7868
franklinmountainenergy.com

Well Name: Mission Fed Com 603H
Location: SHL Sec 1-T25S-R35E 250' FNL 1442' FEL
DHL Sec 12-T25S-R35E 150' FSL 1860' FEL
Operator: Franklin Mountain Energy, LLC
Purpose: Drill and complete a 9,800' BS3 well.
Target TVD 11,660', TD MD 21,813'

Well #: 603H
County/State: Lea Co., NM
Date Prepared: 1/7/2021
AFR #: DCE210107

Intangible Drilling Costs table with columns: Major, Minor, Description, Amount. Includes items like ADMINISTRATIVE OVERHEAD, CASING CREW & EQPT, CEMENTING INTERMEDIATE CASING, etc.

Intangible Completion Costs table with columns: Major, Minor, Description, Amount. Includes items like ADMINISTRATIVE OVERHEAD, CASING HOLE LOGS & SURVEYS, COILED TUBING/SNUBBING UNIT, etc.

Tangible Drilling Costs table with columns: Major, Minor, Description, Amount. Includes items like INTERMEDIATE CASING & ATTACHMENTS, PACKERS/SLEEVES/PLUGS, etc.

Tangible Completion Costs table with columns: Major, Minor, Description, Amount. Includes items like ARTIFICIAL LIFT, FLOWLINES, FRAC STRING, etc.

Tangible Facility Costs table with columns: Major, Minor, Description, Amount. Includes items like FACILITY PIPE/VALVES/FITTINGS, CONTAINMENT, DEHYDRATION, etc.

Intangible Facility Costs table with columns: Major, Minor, Description, Amount. Includes items like CONSULTING, COMPANY DIRECT LABOR, DAMAGES/ROW/PERMITS, etc.

Summary table with rows: Total Drill, Total Completions, Total Facility, Total Dr Intangible, Total Dr Tangible, Total AFE.

THIS AUTHORITY FOR EXPENDITURE IS BASED ON COST ESTIMATES. BILLING WILL REFLECT YOUR PROPORTINATE SHARE OF THE ACTUAL INVOICE COSTS.

Operator: Franklin Mountain Energy, LLC
Approved By: [Signature]
Chief Executive Officer

Date: 1-11-2021 1/7/2021

WI Owner:
Approved By:
Printed Name:

Date:
Title:

ALL PARTICIPANTS MUST CARRY THEIR OWN CONTROL OF WELL INSURANCE AND ATTACH A CERTIFICATE OF INSURANCE TO THIS ELECTION OR INSURE WITH FR...



**STATE OF NEW MEXICO  
ENERGY, MINERALS AND NATURAL RESOURCES DEPARTMENT  
OIL CONSERVATION DIVISION**

**APPLICATION OF FRANKLIN MOUNTAIN  
ENERGY, LLC FOR COMPULSORY POOLING,  
LEA COUNTY, NEW MEXICO**

**CASE NO. 21803, 21804,  
21805**

**AFFIDAVIT**

STATE OF NEW MEXICO       )  
  ) ss.  
COUNTY OF BERNALILLO    )

Deana M. Bennett, attorney in fact and authorized representative of Franklin Mountain Energy, LLC, the Applicant herein, being first duly sworn, upon oath, states that the above-referenced Applications were provided under a notice letter, attached, and that proof of receipt is attached hereto. I also state that notice of the April 8, 2021 hearing was published in the Hobbs News-Sun on March 23, 2021, as reflected in the attached Affidavit of Publication.

  
\_\_\_\_\_  
Deana M. Bennett

SUBSCRIBED AND SWORN to before me this 18<sup>th</sup> day of May, 2021 by Deana M. Bennett.

  
\_\_\_\_\_  
Notary Public

My commission expires: 02-27-25





MODRALL SPERLING

L A W Y E R S

March 17, 2021

Deana M. Bennett  
505.848.1834  
[Deana.Bennett@modrall.com](mailto:Deana.Bennett@modrall.com)

**VIA CERTIFIED MAIL**  
**RETURN RECEIPT REQUESTED**

**Re: APPLICATION OF FRANKLIN MOUNTAIN ENERGY, LLC  
FOR COMPULSORY POOLING, LEA COUNTY, NEW MEXICO.**

**CASE NO. 21803**

**Re: APPLICATION OF FRANKLIN MOUNTAIN ENERGY, LLC  
FOR COMPULSORY POOLING, LEA COUNTY, NEW MEXICO.**

**CASE NO. 21804**

**Re: APPLICATION OF FRANKLIN MOUNTAIN ENERGY, LLC  
FOR COMPULSORY POOLING, LEA COUNTY, NEW MEXICO.**

**CASE NO. 21805**

TO: AFFECTED PARTIES

This letter is to advise you that Franklin Mountain Energy, LLC ("FME") has filed the above-listed application.

In Case No. 21803, FME seeks an order from the Division pooling all uncommitted interests within a Bone Spring horizontal spacing unit underlying Lot 1, the SE/4NE/4 and the E/2SE/4 of Section 1, and the E/2E/2 of Section 12, Township 25 South, Range 35 East, NMPM, Lea County, New Mexico. This spacing unit will be dedicated to the **Vested Fed Com 604H** well to be horizontally drilled. The producing area for the Vested Fed Com 604H well will be orthodox. Also to be considered will be the cost of drilling, completing, and equipping said well, the allocation of these costs as well as the actual operating costs and charges for supervision while drilling and after completion, designation of Franklin Mountain Energy, LLC as operator of the well, and a 200% charge for risk involved in drilling said well.

In Case No. 21804, FME seeks an order from the Division pooling all uncommitted interests within a Wolfcamp horizontal spacing unit underlying

Modrall Spierling  
Roehl Harris & Sisk P.A.  
500 Fourth Street NW  
Suite 1000  
Albuquerque,  
New Mexico 87102  
PO Box 2168  
Albuquerque,  
New Mexico 87103-2168  
Tel: 505.848.1800  
[www.modrall.com](http://www.modrall.com)

Page 2

Lots 1 and 2, the S/2NE/4 and the SE/4 of Section 1, and the E/2 of Section 12, Township 25 South, Range 35 East, NMPM, Lea County, New Mexico. This spacing unit will be dedicated to the **Mission Fed Com 704H, Mission Fed Com 705H, and Vested Fed Com 706H** wells to be horizontally drilled. The completed interval for the Mission Fed Com 705H well will be within 330' from the adjoining tracts to allow inclusion of proximity tracts within the proposed standard horizontal spacing unit. The producing area for the Mission Fed Com 704H, Mission Fed Com 705H, and Vested Fed Com 706H wells will be orthodox. Also to be considered will be the cost of drilling, completing, and equipping said wells, the allocation of these costs as well as the actual operating costs and charges for supervision while drilling and after completion, designation of Franklin Mountain Energy, LLC as operator of the wells, and a 200% charge for risk involved in drilling said wells.

In Case No. 21805, FME seeks an order from the Division pooling all uncommitted interests within a Bone Spring horizontal spacing unit underlying Lot 2, the SW/4NE/4 and the W/2SE/4 of Section 1, and the W/2E/2 of Section 12, Township 25 South, Range 35 East, NMPM, Lea County, New Mexico. This spacing unit will be dedicated to the **Mission Fed Com 603H** well to be horizontally drilled. The producing area for the Mission Fed Com 603H well will be orthodox. Also to be considered will be the cost of drilling, completing, and equipping said well, the allocation of these costs as well as the actual operating costs and charges for supervision while drilling and after completion, designation of Franklin Mountain Energy, LLC as operator of the well, and a 200% charge for risk involved in drilling said well.

**During the COVID-19 Public Health Emergency, state buildings are closed to the public and hearings will be conducted remotely. The hearing will be conducted on April 8, 2021 beginning at 8:15 a.m. To participate in the electronic hearing, see the instructions posted on the docket for the hearing date: <http://www.emnrd.state.nm.us/OCD/hearings.html>.**

As a party who may be affected by this application, we are notifying you of your right to appear at the hearing and participate in the case, including the right to present evidence either in support of or in opposition to the application. Failure to appear at the hearing may preclude you from any involvement in the case at a later date.

You are further notified that if you desire to appear in this case, then you are requested to file a Pre-Hearing Statement with the Division at least four business days in advance of a scheduled hearing before the Division or the Commission, but in no event later than 5:00 p.m. mountain time, on the Thursday preceding the scheduled hearing date, with a copy delivered to the undersigned.



Page 3

Sincerely,

A handwritten signature in cursive script that reads "Deana M. Bennett".

Deana M. Bennett

*Attorney for Applicant*

STATE OF NEW MEXICO  
ENERGY, MINERALS AND NATURAL RESOURCES DEPARTMENT  
OIL CONSERVATION DIVISION

APPLICATION OF FRANKLIN MOUNTAIN ENERGY, LLC  
FOR COMPULSORY POOLING, LEA COUNTY, NEW MEXICO

CASE NO. 21803

APPLICATION

Franklin Mountain Energy, LLC ("FME"), OGRID Number 373910, through its undersigned attorneys, hereby files this application with the Oil Conservation Division ("Division") pursuant to the provisions of NMSA 1978, § 70-2-17, for an order pooling all uncommitted mineral and leasehold interests within a Bone Spring horizontal spacing unit underlying Lot 1, the SE/4NE/4 and the E/2SE/4 of Section 1, and the E/2E/2 of Section 12, Township 25 South, Range 35 East, NMPM, Lea County, New Mexico. In support of this application, FME states:

1. FME has an interest in the subject lands and has a right to drill and operate a well thereon.
2. FME seeks to dedicate Lot 1, the SE/4NE/4 and the E/2SE/4 of Section 1, and the E/2E/2 of Section 12, Township 25 South, Range 35 East, NMPM, Lea County, New Mexico to form a 320-acre, more or less, spacing unit.
3. FME plans to drill the **Vested Fed Com 604H** well to a depth sufficient to test the Bone Spring formation.
4. The well will be horizontally drilled and will be drilled at orthodox locations under the Division's rules.

5. FME sought, but has been unable to obtain, a voluntary agreement from all interest owners in the Bone Spring formation underlying the proposed spacing unit to participate in the drilling of the well or to otherwise commit their interests to the well.

6. The pooling of all interests in the Bone Spring formation underlying the proposed unit will prevent the drilling of unnecessary wells, prevent waste and protect correlative rights.

WHEREFORE, FME requests this application be set for hearing before an Examiner of the Oil Conservation Division on April 8, 2021, and after notice and hearing as required by law, the Division enter its order:

A. Pooling all uncommitted interests in the Bone Spring formation underlying a horizontal spacing unit within Lot 1, the SE/4NE/4 and the E/2SE/4 of Section 1, and the E/2E/2 of Section 12, Township 25 South, Range 35 East, NMPM, Lea County, New Mexico;

B. Designating FME as operator of this unit and the well to be drilled thereon;

C. Authorizing FME to recover its costs of drilling, completing, and equipping the well;

D. Approving actual operating charges and costs charged for supervision while drilling and after completion, together with a provision adjusting the rates pursuant to the COPAS accounting procedure;

E. Imposing a 200% charge for the risk involved in drilling, completing, and equipping the well in the event an unleased mineral owner or working interest owner elects not to participate in the well.

MODRALL, SPERLING, ROEHL, HARRIS  
& SISK, P.A.

By: Deana M. Bennett  
Deana M. Bennett

Lance D. Hough  
Post Office Box 2168  
500 Fourth Street NW, Suite 1000  
Albuquerque, New Mexico 87103-2168  
Telephone: 505.848.1800  
*Attorneys for Applicant*

**CASE NO. 21803: Application of Franklin Mountain Energy, LLC for compulsory pooling, Lea County, New Mexico.** Applicant seeks an order from the Division pooling all uncommitted interests within a Bone Spring horizontal spacing unit underlying Lot 1, the SE/4NE/4 and the E/2SE/4 of Section 1, and the E/2E/2 of Section 12, Township 25 South, Range 35 East, NMPM, Lea County, New Mexico. This spacing unit will be dedicated to the **Vested Fed Com 604H** well to be horizontally drilled. The producing area for the **Vested Fed Com 604H** well will be orthodox. Also to be considered will be the cost of drilling, completing, and equipping said well, the allocation of these costs as well as the actual operating costs and charges for supervision while drilling and after completion, designation of Franklin Mountain Energy, LLC as operator of the well, and a 200% charge for risk involved in drilling said well. Said area is located approximately 8 miles Northwest of Jal, New Mexico.

STATE OF NEW MEXICO  
ENERGY, MINERALS AND NATURAL RESOURCES DEPARTMENT  
OIL CONSERVATION DIVISION

APPLICATION OF FRANKLIN MOUNTAIN ENERGY, LLC  
FOR COMPULSORY POOLING, LEA COUNTY, NEW MEXICO

CASE NO. 21804

APPLICATION

Franklin Mountain Energy, LLC ("FME"), OGRID Number 373910, through its undersigned attorneys, hereby files this application with the Oil Conservation Division ("Division") pursuant to the provisions of NMSA 1978, § 70-2-17, for an order pooling all uncommitted mineral and leasehold interests within a Wolfcamp horizontal spacing unit underlying Lots 1 and 2, the S/2NE/4 and the SE/4 of Section 1, and the E/2 of Section 12, Township 25 South, Range 35 East, NMPM, Lea County, New Mexico. In support of this application, FME states:

1. FME has an interest in the subject lands and has a right to drill and operate a well thereon.
2. FME seeks to dedicate Lots 1 and 2, the S/2NE/4 and the SE/4 of Section 1, and the E/2 of Section 12, Township 25 South, Range 35 East, NMPM, Lea County, New Mexico to form a 640-acre, more or less, spacing unit.
3. FME plans to drill the **Mission Fed Com 704H, Mission Fed Com 705H, and Vested Fed Com 706H** wells to a depth sufficient to test the Wolfcamp formation.
4. The wells will be horizontally drilled and will be drilled at orthodox locations under the Division's rules.

5. The completed interval for the Mission Fed Com 705H well is less than 330' from the adjoining tracts and the Division's rules allow for the inclusion of proximity tracts within the proposed spacing unit for the well.

6. FME sought, but has been unable to obtain, a voluntary agreement from all interest owners in the Wolfcamp formation underlying the proposed spacing unit to participate in the drilling of the wells or to otherwise commit their interests to the wells.

7. The pooling of all interests in the Wolfcamp formation underlying the proposed unit will prevent the drilling of unnecessary wells, prevent waste and protect correlative rights.

WHEREFORE, FME requests this application be set for hearing before an Examiner of the Oil Conservation Division on April 8, 2021, and after notice and hearing as required by law, the Division enter its order:

A. Pooling all uncommitted interests in the Wolfcamp formation underlying a horizontal spacing unit within Lots 1 and 2, the S/2NE/4 and the SE/4 of Section 1, and the E/2 of Section 12, Township 25 South, Range 35 East, NMPM, Lea County, New Mexico;

B. Designating FME as operator of this unit and the wells to be drilled thereon;

C. Authorizing FME to recover its costs of drilling, completing, and equipping the wells;

D. Approving actual operating charges and costs charged for supervision while drilling and after completion, together with a provision adjusting the rates pursuant to the COPAS accounting procedure;

E. Imposing a 200% charge for the risk involved in drilling, completing, and equipping the wells in the event an unleased mineral owner or working interest owner elects not to participate in the wells.

MODRALL, SPERLING, ROEHL, HARRIS  
& SISK, P.A.

By: Deana M. Bennett

Deana M. Bennett  
Lance D. Hough  
Post Office Box 2168  
500 Fourth Street NW, Suite 1000  
Albuquerque, New Mexico 87103-2168  
Telephone: 505.848.1800  
*Attorneys for Applicant*



**CASE NO. 21804 Application of Franklin Mountain Energy, LLC for compulsory pooling, Lea County, New Mexico.** Applicant seeks an order from the Division pooling all uncommitted interests within a Wolfcamp horizontal spacing unit underlying Lots 1 and 2, the S/2NE/4 and the SE/4 of Section 1, and the E/2 of Section 12, Township 25 South, Range 35 East, NMPM, Lea County, New Mexico. This spacing unit will be dedicated to the **Mission Fed Com 704H, Mission Fed Com 705H, and Vested Fed Com 706H** wells to be horizontally drilled. The completed interval for the Mission Fed Com 705H well will be within 330' from the adjoining tracts to allow inclusion of proximity tracts within the proposed standard horizontal spacing unit. The producing area for the Mission Fed Com 704H, Mission Fed Com 705H, and Vested Fed Com 706H wells will be orthodox. Also to be considered will be the cost of drilling, completing, and equipping said wells, the allocation of these costs as well as the actual operating costs and charges for supervision while drilling and after completion, designation of Franklin Mountain Energy, LLC as operator of the wells, and a 200% charge for risk involved in drilling said wells. Said area is located approximately 8 miles Northwest of Jal, New Mexico.

**STATE OF NEW MEXICO  
ENERGY, MINERALS AND NATURAL RESOURCES DEPARTMENT  
OIL CONSERVATION DIVISION**

**APPLICATION OF FRANKLIN MOUNTAIN ENERGY, LLC  
FOR COMPULSORY POOLING, LEA COUNTY, NEW MEXICO**

CASE NO. 21805

**APPLICATION**

Franklin Mountain Energy, LLC ("FME"), OGRID Number 373910, through its undersigned attorneys, hereby files this application with the Oil Conservation Division ("Division") pursuant to the provisions of NMSA 1978, § 70-2-17, for an order pooling all uncommitted mineral and leasehold interests within a Bone Spring horizontal spacing unit underlying Lot 2, the SW/4NE/4 and the W/2SE/4 of Section 1, and the W/2E/2 of Section 12, Township 25 South, Range 35 East, NMPM, Lea County, New Mexico. In support of this application, FME states:

1. FME has an interest in the subject lands and has a right to drill and operate a well thereon.
2. FME seeks to dedicate Lot 2, the SW/4NE/4 and the W/2SE/4 of Section 1, and the W/2E/2 of Section 12, Township 25 South, Range 35 East, NMPM, Lea County, New Mexico to form a 320-acre, more or less, spacing unit.
3. FME plans to drill the **Mission Fed Com 603H** well to a depth sufficient to test the Bone Spring formation.
4. The well will be horizontally drilled and will be drilled at orthodox locations under the Division's rules.

5. FME sought, but has been unable to obtain, a voluntary agreement from all interest owners in the Bone Spring formation underlying the proposed spacing unit to participate in the drilling of the well or to otherwise commit their interests to the well.

6. The pooling of all interests in the Bone Spring formation underlying the proposed unit will prevent the drilling of unnecessary wells, prevent waste and protect correlative rights.

WHEREFORE, FME requests this application be set for hearing before an Examiner of the Oil Conservation Division on April 8, 2021, and after notice and hearing as required by law, the Division enter its order:

A. Pooling all uncommitted interests in the Bone Spring formation underlying a horizontal spacing unit within Lot 2, the SW/4NE/4 and the W/2SE/4 of Section 1, and the W/2E/2 of Section 12, Township 25 South, Range 35 East, NMPM, Lea County, New Mexico;

B. Designating FME as operator of this unit and the well to be drilled thereon;

C. Authorizing FME to recover its costs of drilling, completing, and equipping the well;

D. Approving actual operating charges and costs charged for supervision while drilling and after completion, together with a provision adjusting the rates pursuant to the COPAS accounting procedure;

E. Imposing a 200% charge for the risk involved in drilling, completing, and equipping the well in the event an unleased mineral owner or working interest owner elects not to participate in the well.

MODRALL, SPERLING, ROEHL, HARRIS  
& SISK, P.A.

By: Deana M. Bennett  
Deana M. Bennett

Lance D. Hough  
Post Office Box 2168  
500 Fourth Street NW, Suite 1000  
Albuquerque, New Mexico 87103-2168  
Telephone: 505.848.1800  
*Attorneys for Applicant*

**CASE NO. 21805: Application of Franklin Mountain Energy, LLC for compulsory pooling, Lea County, New Mexico.** Applicant seeks an order from the Division pooling all uncommitted interests within a Bone Spring horizontal spacing unit underlying Lot 2, the SW/4NE/4 and the W/2SE/4 of Section 1, and the W/2E/2 of Section 12, Township 25 South, Range 35 East, NMPM, Lea County, New Mexico. This spacing unit will be dedicated to the **Mission Fed Com 603H** well to be horizontally drilled. The producing area for the Mission Fed Com 603H well will be orthodox. Also to be considered will be the cost of drilling, completing, and equipping said well, the allocation of these costs as well as the actual operating costs and charges for supervision while drilling and after completion, designation of Franklin Mountain Energy, LLC as operator of the well, and a 200% charge for risk involved in drilling said well. Said area is located approximately 8 miles Northwest of Jal, New Mexico.

Karlene Schuman  
Modrall Sperlberg Roehl Harris & Sisk P.A.  
500 Fourth Street, Suite 1000  
Albuquerque NM 87102

PS Form 3877

Type of Mailing: CERTIFIED MAIL  
03/17/2021

Firm Mailing Book ID: 205336

| Line | USPS Article Number         | Name, Street, City, State, Zip   | Postage | Service Fee | RR Fee | Rest.Del.Fee | Reference Contents         |
|------|-----------------------------|--|---------|-------------|--------|--------------|----------------------------|
| 1    | 9314 8699 0430 0080 4984 32 | Starboard Permian Resources, LLC<br>5528 Vickery Blvd.<br>Dallas TX 75206  | \$1.40  | \$3.60      | \$1.75 | \$0.00       | FME 21803,04,05.<br>Notice |
| 2    | 9314 8699 0430 0080 4984 49 | Max Permian, LLC<br>P.O. Box 9287<br>Salt Lake City UT 84109   | \$1.40  | \$3.60      | \$1.75 | \$0.00       | FME 21803,04,05.<br>Notice |
| 3    | 9314 8699 0430 0080 4984 56 | Ameredev New Mexico, LLC<br>2901 Via Fortuna, Ste 60<br>Austin TX 78746  | \$1.40  | \$3.60      | \$1.75 | \$0.00       | FME 21803,04,05.<br>Notice |
| 4    | 9314 8699 0430 0080 4984 63 | Energen Resources Corporation<br>500 W Texas Ave, Ste 1200<br>Midland TX 79701                                     | \$1.40  | \$3.60      | \$1.75 | \$0.00       | FME 21803,04,05.<br>Notice |
| 5    | 9314 8699 0430 0080 4984 70 | Diamondback Energy, Inc.<br>500 W Texas Ave, Ste 1200<br>Midland TX 79701  | \$1.40  | \$3.60      | \$1.75 | \$0.00       | FME 21803,04,05.<br>Notice |
| 6    | 9314 8699 0430 0080 4984 87 | Burlington Resources Oil and Gas Company<br>ConocoPhillips Company<br>925 N Eldridge Pkwy<br>Houston TX 77079      | \$1.40  | \$3.60      | \$1.75 | \$0.00       | FME 21803,04,05.<br>Notice |
| 7    | 9314 8699 0430 0080 4984 94 | Heirs & Devisees of John Everett Kennan, Deceased<br>C/O William Kennann<br>1110 Darlene Dr<br>Santa Cruz CA 95062 | \$1.40  | \$3.60      | \$1.75 | \$0.00       | FME 21803,04,05.<br>Notice |
| 8    | 9314 8699 0430 0080 4985 00 | Bobby Aaron Skates<br>474 W University Dr<br>North Platte NE 69101   | \$1.40  | \$3.60      | \$1.75 | \$0.00       | FME 21803,04,05.<br>Notice |
| 9    | 9314 8699 0430 0080 4985 17 | Anna Beth Carder McIntyre<br>12305 CR 1206<br>Tyler TX 75206   | \$1.40  | \$3.60      | \$1.75 | \$0.00       | FME 21803,04,05.<br>Notice |
| 10   | 9314 8699 0430 0080 4985 24 | Anna Beth Carder McIntyre, Trustee of the<br>Ida Bell Hunt Trust<br>12305 CR 1206<br>Tyler TX 75206                | \$1.40  | \$3.60      | \$1.75 | \$0.00       | FME 21803,04,05.<br>Notice |
| 11   | 9314 8699 0430 0080 4985 31 | John Warren Erickson<br>711 S. Quebec<br>Tulsa OK 74112  | \$1.40  | \$3.60      | \$1.75 | \$0.00       | FME 21803,04,05.<br>Notice |
| 12   | 9314 8699 0430 0080 4985 48 | Phillip Julian Erickson<br>303 Northern Blvd<br>St. James NY 11780   | \$1.40  | \$3.60      | \$1.75 | \$0.00       | FME 21803,04,05.<br>Notice |
| 13   | 9314 8699 0430 0080 4985 55 | Mary Ellen -Marellie Littlefield<br>f/k/a Mary Elinor Erickson Knox<br>3645 S Atlanta Place<br>Tulsa OK 74105      | \$1.40  | \$3.60      | \$1.75 | \$0.00       | FME 21803,04,05.<br>Notice |
| 14   | 9314 8699 0430 0080 4985 62 | BOKF, NA, as Agent for Leonard R. Woods<br>Manager of Leonard Woods LLC<br>PO Box 3499<br>Tulsa OK 74101           | \$1.40  | \$3.60      | \$1.75 | \$0.00       | FME 21803,04,05.<br>Notice |

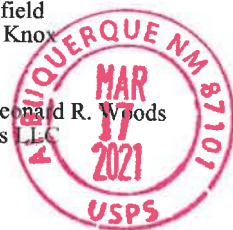

Karlene Schuman  
Modrall Sperling Roehl Harris & Sisk P.A.  
500 Fourth Street, Suite 1000  
Albuquerque NM 87102

PS Form 3877

Type of Mailing: CERTIFIED MAIL  
03/17/2021

Firm Mailing Book ID: 205336

| Line | USPS Article Number         | Name, Street, City, State, Zip   | Postage | Service Fee | RR Fee | Rest.Del.Fee | Reference Contents         |
|------|-----------------------------|--|---------|-------------|--------|--------------|----------------------------|
| 15   | 9314 8699 0430 0080 4985 79 | Maria W. Todd Trust B, Trust Company of Oklahoma<br>as Successor Trustee<br>PO Box 3627<br>Tulsa OK 74101            | \$1.40  | \$3.60      | \$1.75 | \$0.00       | FME 21803,04,05.<br>Notice |
| 16   | 9314 8699 0430 0080 4985 86 | BOKF, NA, Agent for Marcia Melinda Woods Jones<br>Mgr of Marcia Melinda Woods Jones<br>PO Box 3499<br>Tulsa OK 74101 | \$1.40  | \$3.60      | \$1.75 | \$0.00       | FME 21803,04,05.<br>Notice |
| 17   | 9314 8699 0430 0080 4985 93 | BOKF, NA, as Agent for Alicia Ritts Orrick<br>PO Box 3499<br>Tulsa OK 74101  | \$1.40  | \$3.60      | \$1.75 | \$0.00       | FME 21803,04,05.<br>Notice |
| 18   | 9314 8699 0430 0080 4986 09 | BOKF, NA, as Agent for James B. Ritts<br>PO Box 3499<br>Tulsa OK 74101   | \$1.40  | \$3.60      | \$1.75 | \$0.00       | FME 21803,04,05.<br>Notice |
| 19   | 9314 8699 0430 0080 4986 16 | BOKF, NA, as Agent for Susan R. Stoltz<br>PO Box 3499<br>Tulsa OK 74101  | \$1.40  | \$3.60      | \$1.75 | \$0.00       | FME 21803,04,05.<br>Notice |
| 20   | 9314 8699 0430 0080 4986 23 | Heirs and Devises of Odella N. Clark<br>C/O Walker Royalty LP<br>4925 Greenville Ave, Ste. 500<br>Dallas TX 75206    | \$1.40  | \$3.60      | \$1.75 | \$0.00       | FME 21803,04,05.<br>Notice |
| 21   | 9314 8699 0430 0080 4986 30 | St. Joseph's Residence, Inc.<br>330 W Pembroke Ave<br>Dallas TX 75208  | \$1.40  | \$3.60      | \$1.75 | \$0.00       | FME 21803,04,05.<br>Notice |
| 22   | 9314 8699 0430 0080 4986 47 | Richard L. Cromartie<br>155 Ocean Lane Dr, Apt. 509<br>Key Biscayne FL 33149   | \$1.40  | \$3.60      | \$1.75 | \$0.00       | FME 21803,04,05.<br>Notice |
| 23   | 9314 8699 0430 0080 4986 54 | Richard L. Cromartie, Jr.<br>15001 Julia Mae Ct<br>Tallahassee FL 32312  | \$1.40  | \$3.60      | \$1.75 | \$0.00       | FME 21803,04,05.<br>Notice |
| 24   | 9314 8699 0430 0080 4986 61 | Heirs and Devises of Harry E. Smith<br>C/O Melissa Smith<br>Estes Park #F4<br>Carrboro NC 21751                      | \$1.40  | \$3.60      | \$1.75 | \$0.00       | FME 21803,04,05.<br>Notice |
| 25   | 9314 8699 0430 0080 4986 78 | Heirs and Devises of Lillian Smith Ward<br>Carl Ward III<br>9113 Storrington Way<br>Raleigh NC 27615                 | \$1.40  | \$3.60      | \$1.75 | \$0.00       | FME 21803,04,05.<br>Notice |
| 26   | 9314 8699 0430 0080 4986 85 | Heirs and Devises of Lillian Smith Ward<br>C/o John Richard Ward<br>502 21st Ave N<br>North Myrtle Beach SC 29582    | \$1.40  | \$3.60      | \$1.75 | \$0.00       | FME 21803,04,05.<br>Notice |
| 27   | 9314 8699 0430 0080 4986 92 | Heirs and Devises of Jack Wooten<br>93 14th Street Garden City<br>New York NY 11530                                  | \$1.40  | \$3.60      | \$1.75 | \$0.00       | FME 21803,04,05.<br>Notice |



Karlene Schuman  
Modrall Sperling Roehl Harris & Sisk P.A.  
500 Fourth Street, Suite 1000  
Albuquerque NM 87102

PS Form 3877

Type of Mailing: CERTIFIED MAIL  
03/17/2021

Firm Mailing Book ID: 205336

| Line | USPS Article Number         | Name, Street, City, State, Zip   | Postage | Service Fee | RR Fee | Rest.Del.Fee | Reference Contents         |
|------|-----------------------------|--|---------|-------------|--------|--------------|----------------------------|
| 28   | 9314 8699 0430 0080 4987 08 | Heirs and Devises of Eva W. Graham<br>24 Harrison Ave<br>Panama City FL 32401  | \$1.40  | \$3.60      | \$1.75 | \$0.00       | FME 21803,04,05.<br>Notice |
| 29   | 9314 8699 0430 0080 4987 15 | Heirs and Devises of Mary C. Smith<br>355 Chelsea Circle, NE<br>Atlanta GA 30307                                       | \$1.40  | \$3.60      | \$1.75 | \$0.00       | FME 21803,04,05.<br>Notice |
| 30   | 9314 8699 0430 0080 4987 22 | Mary Frances Orr Gibbs<br>1130 Bragdon Rd<br>Lake City SC 29560  | \$1.40  | \$3.60      | \$1.75 | \$0.00       | FME 21803,04,05.<br>Notice |
| 31   | 9314 8699 0430 0080 4987 39 | Jane L. Rule, Trusteef Jane L. Rule Family<br>Trust restated 7/26/96<br>5816 S 67th East Ave, Apt 67<br>Tulsa OK 74145 | \$1.40  | \$3.60      | \$1.75 | \$0.00       | FME 21803,04,05.<br>Notice |
| 32   | 9314 8699 0430 0080 4987 46 | Heirs, Devises, Assigns of Mildred Smith Rawls<br>c/o Shamrock Royalty<br>200 W. Hwy 6, Suite 320<br>Woodway TX 76712  | \$1.40  | \$3.60      | \$1.75 | \$0.00       | FME 21803,04,05.<br>Notice |
| 33   | 9314 8699 0430 0080 4987 53 | Heirs, Devises, and Assigns of Mary Smith Bowers<br>c/o James L. Bowers<br>631 N. Central Ave.<br>Chicago IL 60644     | \$1.40  | \$3.60      | \$1.75 | \$0.00       | FME 21803,04,05.<br>Notice |
| 34   | 9314 8699 0430 0080 4987 60 | Heirs, Devises, and Assigns of Mary Smith Bowers<br>C/O Edward A Bowers<br>4405 Bradley Ln.<br>Arlington TX 76017      | \$1.40  | \$3.60      | \$1.75 | \$0.00       | FME 21803,04,05.<br>Notice |
| 35   | 9314 8699 0430 0080 4987 77 | Heirs, Devises, and Assigns of Mary Smith Bowers<br>c/o Ellen Blandford<br>4335 Branley Ln.<br>Arlington TX 76017      | \$1.40  | \$3.60      | \$1.75 | \$0.00       | FME 21803,04,05.<br>Notice |
| 36   | 9314 8699 0430 0080 4987 84 | Heirs, Devises, and Assigns of Mary Smith Bowers<br>c/o Brenda Bowers<br>HC 67 Box 218<br>Nogal NM 88341               | \$1.40  | \$3.60      | \$1.75 | \$0.00       | FME 21803,04,05.<br>Notice |
| 37   | 9314 8699 0430 0080 4987 91 | Heirs and Devises of Eugene D. Smith<br>c/o Rebecca Sitt<br>12822 Wild Acre Rd<br>Largo FL 33773                       | \$1.40  | \$3.60      | \$1.75 | \$0.00       | FME 21803,04,05.<br>Notice |
| 38   | 9314 8699 0430 0080 4988 07 | Heirs and Devises of David Lynch<br>c/o Charlotte Lynch<br>606 W Gore Ave<br>Lovington NM 88260                        | \$1.40  | \$3.60      | \$1.75 | \$0.00       | FME 21803,04,05.<br>Notice |





Karlene Schuman  
Modrall Sperling Roehl Harris & Sisk P.A.  
500 Fourth Street, Suite 1000  
Albuquerque NM 87102

PS Form 3877  
Type of Mailing: CERTIFIED MAIL  
03/17/2021

Firm Mailing Book ID: 205336

| Line | USPS Article Number         | Name, Street, City, State, Zip   | Postage | Service Fee | RR Fee | Rest.Del.Fee | Reference Contents         |
|------|-----------------------------|--|---------|-------------|--------|--------------|----------------------------|
| 39   | 9314 8699 0430 0080 4988 14 | Heirs and Devises of David Lynch<br>c/o Lynette Lough<br>3312 Linda Lane<br>Canton TX 79015          | \$1.40  | \$3.60      | \$1.75 | \$0.00       | FME 21803,04,05.<br>Notice |
| 40   | 9314 8699 0430 0080 4988 21 | Steven R. Fine<br>3201 Robert Dr<br>Richardson TX 75082  | \$1.40  | \$3.60      | \$1.75 | \$0.00       | FME 21803,04,05.<br>Notice |
| 41   | 9314 8699 0430 0080 4988 38 | Heirs and Devises of Edward D. Smith<br>c/o Ramona Nadine Garrett<br>6808 Illinois<br>Hobbs NM 88240 | \$1.40  | \$3.60      | \$1.75 | \$0.00       | FME 21803,04,05.<br>Notice |
| 42   | 9314 8699 0430 0080 4988 45 | Medlin and Charlotte Lynch, Joint Tenants<br>3312 Linda Lane<br>Canton TX 79015                      | \$1.40  | \$3.60      | \$1.75 | \$0.00       | FME 21803,04,05.<br>Notice |
| 43   | 9314 8699 0430 0080 4988 52 | Richard A. Whittington<br>561 Nightingale Dr<br>Indialantic FL 32903                                 | \$1.40  | \$3.60      | \$1.75 | \$0.00       | FME 21803,04,05.<br>Notice |
| 44   | 9314 8699 0430 0080 4988 69 | Dudley M. Smith<br>1922 Ferry Rd<br>Havelock NC 28532  | \$1.40  | \$3.60      | \$1.75 | \$0.00       | FME 21803,04,05.<br>Notice |
| 45   | 9314 8699 0430 0080 4988 76 | Dudley M. Smith<br>905 Saltwood Ln<br>Wilmington NC 28411  | \$1.40  | \$3.60      | \$1.75 | \$0.00       | FME 21803,04,05.<br>Notice |
| 46   | 9314 8699 0430 0080 4988 83 | Elsie Heard McAdoo<br>1213 Denbigh Lane<br>Radnor PA 19087   | \$1.40  | \$3.60      | \$1.75 | \$0.00       | FME 21803,04,05.<br>Notice |
| 47   | 9314 8699 0430 0080 4988 90 | Barbara Ellen Gerloff<br>13702 Wilderness Creek<br>San Antonio TX 78231                              | \$1.40  | \$3.60      | \$1.75 | \$0.00       | FME 21803,04,05.<br>Notice |
| 48   | 9314 8699 0430 0080 4989 06 | Susan Dian Bourque<br>104 Strassle Dr<br>Whitehouse TN 37188   | \$1.40  | \$3.60      | \$1.75 | \$0.00       | FME 21803,04,05.<br>Notice |
| 49   | 9314 8699 0430 0080 4989 13 | James Wesley Burch II<br>407 Alex Dr<br>Coppell TX 75019   | \$1.40  | \$3.60      | \$1.75 | \$0.00       | FME 21803,04,05.<br>Notice |
| 50   | 9314 8699 0430 0080 4989 20 | Colleen Peterman<br>36 Will Dr<br>Fenton MO 63065  | \$1.40  | \$3.60      | \$1.75 | \$0.00       | FME 21803,04,05.<br>Notice |
| 51   | 9314 8699 0430 0080 4989 37 | Robert Crane<br>4650 Stout Rd<br>Midlothian TX 76065   | \$1.40  | \$3.60      | \$1.75 | \$0.00       | FME 21803,04,05.<br>Notice |
| 52   | 9314 8699 0430 0080 4989 44 | Charles Kenn Crane<br>310 Indian Mound Road<br>Clinton MS 39056                                      | \$1.40  | \$3.60      | \$1.75 | \$0.00       | FME 21803,04,05.<br>Notice |
| 53   | 9314 8699 0430 0080 4989 51 | Carolyn Thompson<br>104 E 17th St<br>Portales NM 88130   | \$1.40  | \$3.60      | \$1.75 | \$0.00       | FME 21803,04,05.<br>Notice |



Karlene Schuman  
Modrall Sperling Roehl Harris & Sisk P.A.  
600 Fourth Street, Suite 1000  
Albuquerque NM 87102

PS Form 3877

Type of Mailing: CERTIFIED MAIL  
03/17/2021

Firm Mailing Book ID: 205336

| Line | USPS Article Number         | Name, Street, City, State, Zip  | Postage | Service Fee | RR Fee | Rest.Del.Fee | Reference Contents         |
|------|-----------------------------|---|---------|-------------|--------|--------------|----------------------------|
| 54   | 9314 8699 0430 0080 4989 68 | George Crane<br>11839 Sagamore<br>Yukon OK 73099                              | \$1.40  | \$3.60      | \$1.75 | \$0.00       | FME 21803,04,05.<br>Notice |
| 55   | 9314 8699 0430 0080 4989 75 | Shirley Terry<br>P.O. Box 1535<br>Afton WY 83110                              | \$1.40  | \$3.60      | \$1.75 | \$0.00       | FME 21803,04,05.<br>Notice |
| 56   | 9314 8699 0430 0080 4989 82 | Stanley Rogers<br>15501 N FM 179<br>Shallowater TX 79363                      | \$1.40  | \$3.60      | \$1.75 | \$0.00       | FME 21803,04,05.<br>Notice |
| 57   | 9314 8699 0430 0080 4989 99 | Billie Dixon<br>1061 New Mexico 267<br>Portales NM 88130                      | \$1.40  | \$3.60      | \$1.75 | \$0.00       | FME 21803,04,05.<br>Notice |
| 58   | 9314 8699 0430 0080 4990 02 | Roberta Hunt Wilson<br>438 South R Rd Y<br>Portales NM 88130                  | \$1.40  | \$3.60      | \$1.75 | \$0.00       | FME 21803,04,05.<br>Notice |
| 59   | 9314 8699 0430 0080 4990 19 | Marietta Perkins<br>1724 Curry Rd 15<br>Clovis NM 88130                       | \$1.40  | \$3.60      | \$1.75 | \$0.00       | FME 21803,04,05.<br>Notice |
| 60   | 9314 8699 0430 0080 4990 26 | Donna Moore Blystone<br>20511 Oak Farm<br>San Antonio TX 78258                | \$1.40  | \$3.60      | \$1.75 | \$0.00       | FME 21803,04,05.<br>Notice |
| 61   | 9314 8699 0430 0080 4990 33 | Barbara Moore Garcia<br>140 La Mirada Circle<br>El Paso TX 79932              | \$1.40  | \$3.60      | \$1.75 | \$0.00       | FME 21803,04,05.<br>Notice |
| 62   | 9314 8699 0430 0080 4990 40 | Charles Kenneth Moore<br>18326 East San Ignacio Ct<br>Gold Canyon AZ 85118    | \$1.40  | \$3.60      | \$1.75 | \$0.00       | FME 21803,04,05.<br>Notice |
| 63   | 9314 8699 0430 0080 4990 57 | Helen Campsey<br>21550 Valley View Rd<br>Canyon TX 79015                      | \$1.40  | \$3.60      | \$1.75 | \$0.00       | FME 21803,04,05.<br>Notice |
| 64   | 9314 8699 0430 0080 4990 64 | Christopher Daniel Kennann<br>3502 Shoreline Bluff Lane<br>San Diego CA 92120 | \$1.40  | \$3.60      | \$1.75 | \$0.00       | FME 21803,04,05.<br>Notice |
| 65   | 9314 8699 0430 0080 4990 71 | Mitchell Zinck<br>7419 Tacoma Dr<br>Amarillo TX 79118                         | \$1.40  | \$3.60      | \$1.75 | \$0.00       | FME 21803,04,05.<br>Notice |
| 66   | 9314 8699 0430 0080 4990 88 | James Gregory<br>12617 N C Rd 1400<br>Shallowater TX 79363                    | \$1.40  | \$3.60      | \$1.75 | \$0.00       | FME 21803,04,05.<br>Notice |
| 67   | 9314 8699 0430 0080 4990 95 | Clifford D. Gregory<br>4506 Black Hickory Woods<br>San Antonio TX 78249       | \$1.40  | \$3.60      | \$1.75 | \$0.00       | FME 21803,04,05.<br>Notice |
| 68   | 9314 8699 0430 0080 4991 01 | Cheryl Landon<br>6201 W Cemetery Rd<br>Canyon TX 79015                        | \$1.40  | \$3.60      | \$1.75 | \$0.00       | FME 21803,04,05.<br>Notice |



Karlene Schuman  
Modrall Sperling Roehl Harris & Sisk P.A.  
500 Fourth Street, Suite 1000  
Albuquerque NM 87102

PS Form 3877

Type of Mailing: CERTIFIED MAIL  
03/17/2021

Firm Mailing Book ID: 205336

| Line | USPS Article Number         | Name, Street, City, State, Zip   | Postage | Service Fee | RR Fee | Rest.Del.Fee | Reference Contents         |
|------|-----------------------------|--|---------|-------------|--------|--------------|----------------------------|
| 69   | 9314 8699 0430 0080 4991 18 | William Benton McDowell<br>P.O. Box 93<br>Elmendorf TX 78112   | \$1.40  | \$3.60      | \$1.75 | \$0.00       | FME 21803,04,05.<br>Notice |
| 70   | 9314 8699 0430 0080 4991 25 | Bessie Marie McDowell<br>702 Osborn Rd.<br>Clyde TX 79510  | \$1.40  | \$3.60      | \$1.75 | \$0.00       | FME 21803,04,05.<br>Notice |
| 71   | 9314 8699 0430 0080 4991 32 | Sharon Bernita Phillips<br>PO Box 303<br>Sanford TX 79078  | \$1.40  | \$3.60      | \$1.75 | \$0.00       | FME 21803,04,05.<br>Notice |
| 72   | 9314 8699 0430 0080 4991 49 | Megan Shaughnessy, Executor of the Estate<br>Elinor C. Shaughnessy<br>5927 Morningside Ave<br>Dallas TX 75206                  | \$1.40  | \$3.60      | \$1.75 | \$0.00       | FME 21803,04,05.<br>Notice |
| 73   | 9314 8699 0430 0080 4991 56 | Archie D. Smith, Jr., Trustee of The Archie D. and<br>Clarabelle B. Smith Trust<br>713 Vista Verde Way<br>Bakersfield CA 93309 | \$1.40  | \$3.60      | \$1.75 | \$0.00       | FME 21803,04,05.<br>Notice |
| 74   | 9314 8699 0430 0080 4991 63 | William F. Smith<br>2405 Gulf Ave<br>Midland TX 79705  | \$1.40  | \$3.60      | \$1.75 | \$0.00       | FME 21803,04,05.<br>Notice |
| 75   | 9314 8699 0430 0080 4991 70 | Elizabeth Wilson<br>2409 Seaboard Ave<br>Midland TX 79705  | \$1.40  | \$3.60      | \$1.75 | \$0.00       | FME 21803,04,05.<br>Notice |
| 76   | 9314 8699 0430 0080 4991 87 | Rheiner Holdings, LLC<br>P.O. Box 980552<br>Houston TX 77098   | \$1.40  | \$3.60      | \$1.75 | \$0.00       | FME 21803,04,05.<br>Notice |
| 77   | 9314 8699 0430 0080 4991 94 | Cayuga Royalties, LLC<br>P.O. Box 540711<br>Houston TX 77254   | \$1.40  | \$3.60      | \$1.75 | \$0.00       | FME 21803,04,05.<br>Notice |
| 78   | 9314 8699 0430 0080 4992 00 | Prevail Energy, LLC<br>521 Dexter St.<br>Denver CO 80220   | \$1.40  | \$3.60      | \$1.75 | \$0.00       | FME 21803,04,05.<br>Notice |
| 79   | 9314 8699 0430 0080 4992 17 | Bank of America, Trustee of the William E. and<br>Edna D. Kreps Memorial Trust<br>P.O. Box 830308<br>Dallas TX 75283           | \$1.40  | \$3.60      | \$1.75 | \$0.00       | FME 21803,04,05.<br>Notice |
| 80   | 9314 8699 0430 0080 4992 24 | Cherokee Legacy Minerals, Ltd.<br>P.O. Box 3217<br>Albany TX 77019   | \$1.40  | \$3.60      | \$1.75 | \$0.00       | FME 21803,04,05.<br>Notice |
| 81   | 9314 8699 0430 0080 4992 31 | Bon Vivant, LLC<br>P.O. Box 2630<br>Hobbs NM 88241   | \$1.40  | \$3.60      | \$1.75 | \$0.00       | FME 21803,04,05.<br>Notice |
| 82   | 9314 8699 0430 0080 4992 48 | A&P Family LP<br>P.O. Box 1046<br>Eunice NM 88231  | \$1.40  | \$3.60      | \$1.75 | \$0.00       | FME 21803,04,05.<br>Notice |



Karlene Schuman  
 Modrall Sperling Roehl Harris & Sisk P.A.  
 600 Fourth Street, Suite 1000  
 Albuquerque NM 87102

PS Form 3877

Type of Mailing: CERTIFIED MAIL  
 03/17/2021

Firm Mailing Book ID: 205336

| Line | USPS Article Number         | Name, Street, City, State, Zip  | Postage | Service Fee | RR Fee | Rest.Del.Fee | Reference Contents         |
|------|-----------------------------|---|---------|-------------|--------|--------------|----------------------------|
| 83   | 9314 8699 0430 0080 4992 55 | Wilmoth Virginia Howard a/k/a<br>Wilma Virginia Howard<br>5241 S 68th East P<br>Tulsa TX 74145                                    | \$1.40  | \$3.60      | \$1.75 | \$0.00       | FME 21803,04,05.<br>Notice |
| 84   | 9314 8699 0430 0080 4992 62 | Frank Gideon Landram, Jr.<br>23681 Hix Rd<br>Canyon TX 79015  | \$1.40  | \$3.60      | \$1.75 | \$0.00       | FME 21803,04,05.<br>Notice |
| 85   | 9314 8699 0430 0080 4992 79 | Barbara Juanita Crane<br>6246 B Quat Rd, Z5<br>San Jon NM 88434   | \$1.40  | \$3.60      | \$1.75 | \$0.00       | FME 21803,04,05.<br>Notice |
| 86   | 9314 8699 0430 0080 4992 86 | Clyde Smith<br>355 Chelsea Circle, NE<br>Atlanta GA 30307   | \$1.40  | \$3.60      | \$1.75 | \$0.00       | FME 21803,04,05.<br>Notice |
| 87   | 9314 8699 0430 0080 4992 93 | Annie Lee Orr<br>124 Kensington Dr.<br>Spartanburg SC 29306   | \$1.40  | \$3.60      | \$1.75 | \$0.00       | FME 21803,04,05.<br>Notice |
| 88   | 9314 8699 0430 0080 4993 09 | Priscilla Johnson Gannicott<br>P.O. Box 39<br>Evergreen VA 23939  | \$1.40  | \$3.60      | \$1.75 | \$0.00       | FME 21803,04,05.<br>Notice |
| 89   | 9314 8699 0430 0080 4993 16 | Debra Y. Counts fka Debra Y. Thompson<br>3160 Cascades Dr., Unit 16-E<br>Prescott AZ 86301  | \$1.40  | \$3.60      | \$1.75 | \$0.00       | FME 21803,04,05.<br>Notice |
| 90   | 9314 8699 0430 0080 4993 23 | Betty Amonte<br>4832 St. Andrews Ave.<br>Leesburg FL 34748  | \$1.40  | \$3.60      | \$1.75 | \$0.00       | FME 21803,04,05.<br>Notice |
| 91   | 9314 8699 0430 0080 4993 30 | Meridian 102 LP<br>16400 Dallas Parkway, Suite 400<br>Dallas TX 75248   | \$1.40  | \$3.60      | \$1.75 | \$0.00       | FME 21803,04,05.<br>Notice |
| 92   | 9314 8699 0430 0080 4993 47 | Ryan Moore, Trustee of the Ryan Moore SSMTT GST<br>Exempt Trust restated 12/22/08<br>P.O. Box 471458<br>Forth Worth TX 76147      | \$1.40  | \$3.60      | \$1.75 | \$0.00       | FME 21803,04,05.<br>Notice |
| 93   | 9314 8699 0430 0080 4993 54 | Ryan Moore, Trustee of the Ryan Moore SSMTT GST<br>Nonexempt Trust restated 12/22/08<br>P.O. Box 471458<br>Fort Worth TX 76147    | \$1.40  | \$3.60      | \$1.75 | \$0.00       | FME 21803,04,05.<br>Notice |
| 94   | 9314 8699 0430 0080 4993 61 | Michael Harrison Moore<br>P.O. Box 51570<br>Midland TX 79710  | \$1.40  | \$3.60      | \$1.75 | \$0.00       | FME 21803,04,05.<br>Notice |
| 95   | 9314 8699 0430 0080 4993 78 | Arthur Leroy Burch<br>4329 FM 753<br>Athens TX 75751  | \$1.40  | \$3.60      | \$1.75 | \$0.00       | FME 21803,04,05.<br>Notice |
| 96   | 9314 8699 0430 0080 4993 85 | Arvest Bank, Trustee - O.W. Skirvin Test. Trust<br>Farmers National Company, Agent<br>15 W. 6th St., Suite 2700<br>Tulsa OK 74119 | \$1.40  | \$3.60      | \$1.75 | \$0.00       | FME 21803,04,05.<br>Notice |



Karlene Schuman  
Modrall Sperling Roehl Harris & Sisk P.A.  
500 Fourth Street, Suite 1000  
Albuquerque NM 87102

PS Form 3877

Type of Mailing: CERTIFIED MAIL  
03/17/2021

Firm Mailing Book ID: 205336

| Line | USPS Article Number         | Name, Street, City, State, Zip   | Postage | Service Fee | RR Fee | Rest.Del.Fee | Reference Contents         |
|------|-----------------------------|--|---------|-------------|--------|--------------|----------------------------|
| 97   | 9314 8699 0430 0080 4993 92 | Carol Bearly Cleveland Successor Trustee of the James H. Bearly Trust 3/3/96<br>104302 S. Ridgewood Dr.<br>Meeker OK 74885 | \$1.40  | \$3.60      | \$1.75 | \$0.00       | FME 21803,04,05.<br>Notice |
| 98   | 9314 8699 0430 0080 4994 08 | Monticello Minerals, LLC<br>5528 Vickery Blvd.<br>Dallas TX 75206  | \$1.40  | \$3.60      | \$1.75 | \$0.00       | FME 21803,04,05.<br>Notice |
| 99   | 9314 8699 0430 0080 4994 15 | Mary Ann Prall<br>904 S. Erie Ave.<br>Tulsa OK 74412   | \$1.40  | \$3.60      | \$1.75 | \$0.00       | FME 21803,04,05.<br>Notice |
| 100  | 9314 8699 0430 0080 4994 22 | Mid-Brook Royalty LLC<br>P.O. Box 700180<br>Tulsa OK 74170   | \$1.40  | \$3.60      | \$1.75 | \$0.00       | FME 21803,04,05.<br>Notice |
| 101  | 9314 8699 0430 0080 4994 39 | Candlewood Resources, LLC<br>P.O. Box 2402<br>Midland TX 79702   | \$1.40  | \$3.60      | \$1.75 | \$0.00       | FME 21803,04,05.<br>Notice |
| 102  | 9314 8699 0430 0080 4994 46 | Patch Energy LLC<br>P.O. Box 51068<br>Midland TX 79710   | \$1.40  | \$3.60      | \$1.75 | \$0.00       | FME 21803,04,05.<br>Notice |
| 103  | 9314 8699 0430 0080 4994 53 | Linda Louise Burgess<br>757 W. Summerland Place<br>San Pedro CA 90731  | \$1.40  | \$3.60      | \$1.75 | \$0.00       | FME 21803,04,05.<br>Notice |
| 104  | 9314 8699 0430 0080 4994 60 | Alanson Gregory Burgess<br>280 Ember Dr.<br>Sparks NV 89436  | \$1.40  | \$3.60      | \$1.75 | \$0.00       | FME 21803,04,05.<br>Notice |
| 105  | 9314 8699 0430 0080 4994 77 | Charles Eggleston<br>7875 SW Fairway Dr.<br>Wilsonville OR 97070   | \$1.40  | \$3.60      | \$1.75 | \$0.00       | FME 21803,04,05.<br>Notice |
| 106  | 9314 8699 0430 0080 4994 84 | Joann Eggleston Rutheford<br>8449 Rice Lake Rd.<br>Maple Grove MN 55369  | \$1.40  | \$3.60      | \$1.75 | \$0.00       | FME 21803,04,05.<br>Notice |
| 107  | 9314 8699 0430 0080 4994 91 | John A Dittmer & Velma M Dittmer Revocable Trust<br>4105 Tyne Dr.<br>Durham NC 27703                                       | \$1.40  | \$3.60      | \$1.75 | \$0.00       | FME 21803,04,05.<br>Notice |
| 108  | 9314 8699 0430 0080 4995 07 | Charmanie S. Dittmer Reeve<br>317 Pinetree Ct.<br>Richland WA 99352  | \$1.40  | \$3.60      | \$1.75 | \$0.00       | FME 21803,04,05.<br>Notice |
| 109  | 9314 8699 0430 0080 4995 14 | Terry Elizabeth Dittmer Eshelman<br>1081 Liberty Ave.<br>Fallon NV 89406   | \$1.40  | \$3.60      | \$1.75 | \$0.00       | FME 21803,04,05.<br>Notice |
| 110  | 9314 8699 0430 0080 4995 21 | Timothy W. Dittmer<br>2126 Melton St.<br>Shelby Township MI 48317  | \$1.40  | \$3.60      | \$1.75 | \$0.00       | FME 21803,04,05.<br>Notice |
| 111  | 9314 8699 0430 0080 4995 38 | United States of America<br>301 Dinosaur Trail<br>Santa Fe NM 87508  | \$1.40  | \$3.60      | \$1.75 | \$0.00       | FME 21803,04,05.<br>Notice |



Karlene Schuman  
Modrall Sperling Roehl Harris & Sisk P.A.  
600 Fourth Street, Suite 1000  
Albuquerque NM 87102

PS Form 3877

Type of Mailing: CERTIFIED MAIL  
03/17/2021

Firm Mailing Book ID: 205336

| Line                | USPS Article Number         | Name, Street, City, State, Zip  | Postage         | Service Fee     | RR Fee          | Rest.Del.Fee    | Reference Contents         |
|---------------------|-----------------------------|---|-----------------|-----------------|-----------------|-----------------|----------------------------|
| 112                 | 9314 8699 0430 0080 4995 45 | Encanto Minerals, LLC<br>2929 Allen Parkway, Suite 200<br>Houston TX 77254  | \$1.40          | \$3.60          | \$1.75          | \$0.00          | FME 21803,04,05.<br>Notice |
| 113                 | 9314 8699 0430 0080 4995 52 | Tierra Royalties, LLC<br>c/o Camelian Energy Capital Mgmnt<br>2229 San Felipe St., Suite 1450<br>Houston TX 77019 | \$1.40          | \$3.60          | \$1.75          | \$0.00          | FME 21803,04,05.<br>Notice |
| 114                 | 9314 8699 0430 0080 4995 69 | Prevail Energy, LLC<br>521 Dexter St.<br>Denver CO 80220  | \$1.40          | \$3.60          | \$1.75          | \$0.00          | FME 21803,04,05.<br>Notice |
| 115                 | 9314 8699 0430 0080 4995 76 | Rheiner Holdings, LLC<br>P.O Box 980552<br>Houston TX 77098   | \$1.40          | \$3.60          | \$1.75          | \$0.00          | FME 21803,04,05.<br>Notice |
| 116                 | 9314 8699 0430 0080 4995 83 | Monticello Minerals, LLC<br>5528 Vickery Blvd.<br>Dallas TX 75206   | \$1.40          | \$3.60          | \$1.75          | \$0.00          | FME 21803,04,05.<br>Notice |
| <b>Totals:</b>      |                             |   | <b>\$162.40</b> | <b>\$417.60</b> | <b>\$203.00</b> | <b>\$0.00</b>   |                            |
| <b>Grand Total:</b> |                             |   |                 |                 |                 | <b>\$783.00</b> |                            |

|   |   |   |               |
|---|---|---|---------------|
| <b>List Number of Pieces<br/>Listed by Sender</b> | <b>Total Number of Pieces<br/>Received at Post Office</b> | <b>Postmaster:<br/>Name of receiving employee</b> | <b>Dated:</b> |
|---|---|---|---------------|

116



Transaction Report Details - CertifiedPro.net
Firm Mail Book ID= 205336
Generated: 5/18/2021 12:14:30 PM

Table with columns: USPS Article Number, Date Created, Reference Number, Name 1, Name 2, City, State, Zip, Mailing Status, Service Options, Mail Delivery Date. Contains multiple rows of transaction data.

# Affidavit of Publication

STATE OF NEW MEXICO  
COUNTY OF LEA

I, Daniel Russell, Publisher of the Hobbs News-Sun, a newspaper published at Hobbs, New Mexico, solemnly swear that the clipping attached hereto was published in the regular and entire issue of said newspaper, and not a supplement thereof for a period of 1 issue(s).

Beginning with the issue dated  
March 23, 2021  
and ending with the issue dated  
March 23, 2021.

  
\_\_\_\_\_  
Publisher

Sworn and subscribed to before me this  
23rd day of March 2021.

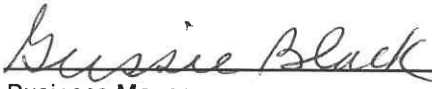
  
\_\_\_\_\_  
Business Manager

My commission expires  
**January 29, 2023**

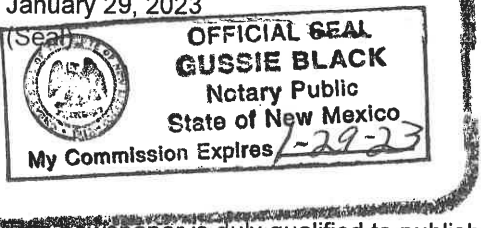
 OFFICIAL SEAL  
**GUSSIE BLACK**  
Notary Public  
State of New Mexico  
My Commission Expires 1-29-23

This newspaper is duly qualified to publish legal notices or advertisements within the meaning of Section 3, Chapter 167, Laws of 1937 and payment of fees for said

| LEGAL NOTICE  | LEGAL NOTICE   | LEGAL NOTICE  | LEGAL NOTICE   | LEGAL NOTICE   | LEGAL NOTICE |
|---|--|---|--|--|--------------|
| <p><b>LEGAL NOTICE</b><br/>March 23, 2021</p> <p><b>NO. 21803:</b> Notice to all affected parties, as well as the heirs and devisees of Starboard Permian Resources, LLC; Max Permian, LLC; Ameradev New Mexico, LLC; Energen Resources Corporation; Diamondback Energy, Inc.; Burlington Resources Oil and Gas Company / Phillips Company; Heirs and Devisees of John Everett Kennan, Deceased; C/O of William C. Kennan, Trustee of the Kennan Family Trust; Bobby Aaron Skates; Anna Beth Carder McIntyre; Beth Carder McIntyre, Trustee of the Ida Bell Hunt Trust; John Warren Erickson, Phillip Julian Erickson; Mary Ellen (Marelle) Littlefield /W/ Mary Ellen Erickson /W/ Mary Ellen Erickson Knox; NA, as Agent for Leonard R. Woods, Sole Manager of the Leonard R. Woods LLC; Marie W. Todd Trust B. Trust Company of Oklahoma (TCO), as Successor Trustee; BOKF, NA, as Agent for Marcia Melinda Woods Jones, Manager of the Marcia Melinda Woods Jones, LLC; BOKF, NA, as Agent for Alicia Ritts Orrick; BOKF, NA, as Agent for James B. Ritts; BOKF, NA, as Agent for Susan R. Stoltz; Heirs and Devisees of Odella N. Clark /C/O Walker Royalty, LP; Heirs of Margaret Beary; St. Joseph's Residence, Inc.; Richard L. Cromartie; Richard L. Cromartie, Jr.; Heirs and Devisees of Jane Cromartie-Williams, C/O John B. Williams, Jr.; Heirs and Devisees of Harry E. Smith; C/O Kathleen A. Smith; Heirs and Devisees of Harry E. Smith; C/O Jeff Smith; Heirs and Devisees of Harry E. Smith; C/O Kevin Smith; Heirs and Devisees of Harry E. Smith; C/O Mollisa Smith; Heirs and Devisees of Harry E. Smith; C/O Nancy Lynn; Heirs and Devisees of Harry E. Smith; Heirs and Devisees of Lillian Smith Ward, C/O Joseph Carl Ward III; Heirs and Devisees of Lillian Smith Ward, C/O John Richard Ward; Heirs and Devisees of Jack Ibbes; Heirs and Devisees of Eva W. Graham; Heirs and Devisees of Mary C. Smith; Mary Frances Ibbes; Katie Smith Hazelhurst; Jane L. Rule, Trustee under the Jane L. Rule Family Trust dated 9/22, restated 7/26/1998; Heirs, Devisees, and Assigns of Mildred Smith Rawls /C/O Shamrock Royalty, LP; Heirs, Devisees, and Assigns of Mary Smith Bowers, C/O James L. Bowers; Heirs, Devisees, and Assigns of Mary Smith Bowers, C/O Edward A. Bowers; Heirs, Devisees, and Assigns of Mary Smith Bowers, C/O Ellen Blandford; Heirs, Devisees, and Assigns of Mary Smith Bowers, C/O Rebecca Sitt; Heirs and Devisees of Eugene D. Smith, C/O Robert Smith; Heirs and Devisees of Eugene D. Smith, C/O Margaret Couls; Heirs and Devisees of Eugene D. Smith, C/O Charlotte Lynch; Heirs and Devisees of Eugene D. Smith, C/O Lynette Lough; Heirs and Devisees of Eugene D. Smith, C/O Ramona Nadine Garrett; Madlin and Charlotte P. Lynch; Heirs and Devisees of Edward D. Smith; C/O Ramona Nadine Garrett; Madlin and Charlotte P. Lynch; Heirs and Devisees of Kathleen A. Smith; Richard A. Whittington; Dudley M. H. Joint Tenants; Heirs and Devisees of Barbara Ellen Gerloff; Susan Dian Bourque; James Wesley Burch II; Heirs and Devisees of Peterman; Robert Crane; Charles Kenn Crane; Carolyn Thompson; George Crane; Shirley Y. Stanley Rogers; Billie Dixon; Roberta Hunt Wilson; Marietta Perkins; Donna Moore Blystone; Ira Moore Garcia; Charles Kenneth Moore; Helen Campaew; Christopher Daniel Kennan; Bill Zinck; James Gregory; Clifford D. Gregory; Cheryl Landon; William Benton McDowell; Marie McDowell; Sharon Bernita Phillips; Megan Shaughnessy, Executor of the Estate of C. Shaughnessy; Archie D. Smith, Jr.; Trustee of the Archie D. and Clarabelle B. Smith Trust; m F. Smith; Elizabeth Wilson; Rheiner Holdings, LLC; Cayuga Royalties, LLC; Prevall Energy, LLC; Bank of America, Trustee of the William E. and Edna D. Kreps Memorial Trust; Cherokee Legacy Minerals, Ltd.; Bon Vivant, LLC; A&amp;P Family LP; Wilmoth Virginia Howard a/k/a Wilma Virginia Howard; Frank Gideon Landram, Jr.; Sandia Minerals, LLC; Barbara Juanita Crane; Clyde Smith; Lee Orr; Priscilla Johnson Gannicott; Debra Y. Counts; Debra Y. Thompson; Betty Anontze; Ian 102 LP; Ryan Moore, Trustee of the Ryan Moore SSMTT GST Exempt Trust as revised and amended on December 22, 2008; Michael Harrison Moore; Arthur Leroy Burch; Arvest Bank, Trustee of the O.W. Skirvin Testamentary Trust, by, through and under, Farmers National Company, Agent, Beary Cleveland Individually and as Successor Trustee of the James H. Beary Revocable Trust dated March 3, 1996; Monticello Minerals, LLC; Mary Ann Prall; Mid-Brook Royalty LLC; Glenwood Resources, LLC; Patch Energy LLC; Linda Louise Burgess; Alanson Gregory Burgess; Joann Eggleston Ruthford; John A. Dittmer &amp; Velma M. Dittmer Revocable Trust; Charmanie S. Dittmer Reeve; Terry Elizabeth Dittmer Eshelman; Timothy W. Dittmer; United States of America; Encanto Minerals, LLC; Tierra Royalties, LLC; Prevall Energy, LLC; Rheiner Holdings, LLC; Monticello Minerals, LLC of Franklin Mountain Energy, LLC's application for compulsory pooling, Lea County, New Mexico. The State of New Mexico, through its Oil Conservation Division, hereby gives notice that the Division will conduct a public hearing at 8:15 a.m. on April 8, 2021, to consider this application. Applicant seeks an order from the Division pooling all uncommitted interests within a Bona Spring horizontal spacing unit underlying Lot 1, the SW1/4NE4 and the E2SE1/4 of Section 1, and the SW1/4 of Section 12, Township 25 South, Range 35 East, NMPM, Lea County, New Mexico. This spacing unit will be dedicated to the Mission Fed Com 604H well to be horizontally drilled. The producing area for the Mission Fed Com 604H well will be orthodoxy. Also to be considered will be the cost of drilling, completing, and equipping said well, the allocation of these costs as well as the actual operating costs and charges for supervision while drilling and after completion, designation of Franklin Mountain Energy, LLC as operator of the well, and a 200% charge for risk involved in drilling said well. Said area is located approximately 8 miles west of Jai, New Mexico.</p> | <p><b>LEGAL NOTICE</b><br/>March 23, 2021</p> <p><b>CASE NO. 21805:</b> Notice to all affected parties, as well as the heirs and devisees of Starboard Permian Resources, LLC; Max Permian, LLC; Ameradev New Mexico, LLC; Energen Resources Corporation; Diamondback Energy, Inc.; Burlington Resources Oil and Gas Company / Phillips Company; Heirs and Devisees of John Everett Kennan, Deceased; C/O of William C. Kennan, Trustee of the Kennan Family Trust; Bobby Aaron Skates; Anna Beth Carder McIntyre; Beth Carder McIntyre, Trustee of the Ida Bell Hunt Trust; John Warren Erickson, Phillip Julian Erickson; Mary Ellen (Marelle) Littlefield /W/ Mary Ellen Erickson /W/ Mary Ellen Erickson Knox; NA, as Agent for Leonard R. Woods, Sole Manager of the Leonard R. Woods LLC; Marie W. Todd Trust B. Trust Company of Oklahoma (TCO), as Successor Trustee; BOKF, NA, as Agent for Marcia Melinda Woods Jones, Manager of the Marcia Melinda Woods Jones, LLC; BOKF, NA, as Agent for Alicia Ritts Orrick; BOKF, NA, as Agent for James B. Ritts; BOKF, NA, as Agent for Susan R. Stoltz; Heirs and Devisees of Odella N. Clark /C/O Walker Royalty, LP; Heirs of Margaret Beary; St. Joseph's Residence, Inc.; Richard L. Cromartie; Richard L. Cromartie, Jr.; Heirs and Devisees of Jane Cromartie-Williams, C/O John B. Williams, Jr.; Heirs and Devisees of Harry E. Smith; C/O Kathleen A. Smith; Heirs and Devisees of Harry E. Smith; C/O Jeff Smith; Heirs and Devisees of Harry E. Smith; C/O Kevin Smith; Heirs and Devisees of Harry E. Smith; C/O Mollisa Smith; Heirs and Devisees of Harry E. Smith; C/O Nancy Lynn; Heirs and Devisees of Harry E. Smith; Heirs and Devisees of Lillian Smith Ward, C/O Joseph Carl Ward III; Heirs and Devisees of Lillian Smith Ward, C/O John Richard Ward; Heirs and Devisees of Jack Ibbes; Heirs and Devisees of Eva W. Graham; Heirs and Devisees of Mary C. Smith; Mary Frances Ibbes; Katie Smith Hazelhurst; Jane L. Rule, Trustee under the Jane L. Rule Family Trust dated 9/22, restated 7/26/1998; Heirs, Devisees, and Assigns of Mildred Smith Rawls /C/O Shamrock Royalty, LP; Heirs, Devisees, and Assigns of Mary Smith Bowers, C/O James L. Bowers; Heirs, Devisees, and Assigns of Mary Smith Bowers, C/O Edward A. Bowers; Heirs, Devisees, and Assigns of Mary Smith Bowers, C/O Ellen Blandford; Heirs, Devisees, and Assigns of Mary Smith Bowers, C/O Rebecca Sitt; Heirs and Devisees of Eugene D. Smith, C/O Robert Smith; Heirs and Devisees of Eugene D. Smith, C/O Margaret Couls; Heirs and Devisees of Eugene D. Smith, C/O Charlotte Lynch; Heirs and Devisees of Eugene D. Smith, C/O Lynette Lough; Heirs and Devisees of Eugene D. Smith, C/O Ramona Nadine Garrett; Madlin and Charlotte P. Lynch; Heirs and Devisees of Edward D. Smith; C/O Ramona Nadine Garrett; Madlin and Charlotte P. Lynch; Heirs and Devisees of Kathleen A. Smith; Richard A. Whittington; Dudley M. H. Joint Tenants; Heirs and Devisees of Barbara Ellen Gerloff; Susan Dian Bourque; James Wesley Burch II; Heirs and Devisees of Peterman; Robert Crane; Charles Kenn Crane; Carolyn Thompson; George Crane; Shirley Y. Stanley Rogers; Billie Dixon; Roberta Hunt Wilson; Marietta Perkins; Donna Moore Blystone; Ira Moore Garcia; Charles Kenneth Moore; Helen Campaew; Christopher Daniel Kennan; Bill Zinck; James Gregory; Clifford D. Gregory; Cheryl Landon; William Benton McDowell; Marie McDowell; Sharon Bernita Phillips; Megan Shaughnessy, Executor of the Estate of C. Shaughnessy; Archie D. Smith, Jr.; Trustee of the Archie D. and Clarabelle B. Smith Trust; William F. Smith; Elizabeth Wilson; Rheiner Holdings, LLC; Cayuga Royalties, LLC; Prevall Energy, LLC; Bank of America, Trustee of the William E. and Edna D. Kreps Memorial Trust; Cherokee Legacy Minerals, Ltd.; Bon Vivant, LLC; A&amp;P Family LP; Wilmoth Virginia Howard a/k/a Wilma Virginia Howard; Frank Gideon Landram, Jr.; Sandia Minerals, LLC; Barbara Juanita Crane; Clyde Smith; Lee Orr; Priscilla Johnson Gannicott; Debra Y. Counts; Debra Y. Thompson; Betty Anontze; Ian 102 LP; Ryan Moore, Trustee of the Ryan Moore SSMTT GST Exempt Trust as revised and amended on December 22, 2008; Michael Harrison Moore; Arthur Leroy Burch; Arvest Bank, Trustee of the O.W. Skirvin Testamentary Trust, by, through and under, Farmers National Company, Agent, Beary Cleveland Individually and as Successor Trustee of the James H. Beary Revocable Trust dated March 3, 1996; Monticello Minerals, LLC; Mary Ann Prall; Mid-Brook Royalty LLC; Glenwood Resources, LLC; Patch Energy LLC; Linda Louise Burgess; Alanson Gregory Burgess; Joann Eggleston Ruthford; John A. Dittmer &amp; Velma M. Dittmer Revocable Trust; Charmanie S. Dittmer Reeve; Terry Elizabeth Dittmer Eshelman; Timothy W. Dittmer; United States of America; Encanto Minerals, LLC; Tierra Royalties, LLC; Prevall Energy, LLC; Rheiner Holdings, LLC; Monticello Minerals, LLC of Franklin Mountain Energy, LLC's application for compulsory pooling, Lea County, New Mexico. The State of New Mexico, through its Oil Conservation Division, hereby gives notice that the Division will conduct a public hearing at 8:15 a.m. on April 8, 2021, to consider this application. Applicant seeks an order from the Division pooling all uncommitted interests within a Bona Spring horizontal spacing unit underlying Lot 2, the SW1/4NE4 and the W2SE1/4 of Section 1, and the W2E2 of Section 12, Township 25 South, Range 35 East, NMPM, Lea County, New Mexico. This spacing unit will be dedicated to the Mission Fed Com 603H well to be horizontally drilled. The producing area for the Mission Fed Com 603H well will be orthodoxy. Also to be considered will be the cost of drilling, completing, and equipping said well, the allocation of these costs as well as the actual operating costs and charges for supervision while drilling and after completion, designation of Franklin Mountain Energy, LLC as operator of the well, and a 200% charge for risk involved in drilling said well. Said area is located approximately 8 miles Northwest of Jai, New Mexico.</p> | <p><b>LEGAL NOTICE</b><br/>March 23, 2021</p> <p><b>CASE NO. 21806:</b> Notice to all affected parties, as well as the heirs and devisees of Occidental Permian, Ltd.; United States of America; Bryan Bell Family LLC; DMA, Inc.; Morris E. Schertz; Nuevo Solo, LP; Robert N. Enfield Trustee of the Robert N. Enfield Revocable Trust dated 3/8/1999; Charmer, LLC; Jetstream Royalty Partners, LP; Lisa M. Enfield, Trustee of the Lisa M. Enfield Trust dated 1/23/2016; MLE, LLC; Richard C. Deason; Thomas D. Deason; Ronald H. Mayer, Trustee of the Ronald H. Mayer and Martha M. Mayer Revocable Trust dated 3/19/1992; SAP, LLC; Howard A. Rubin, Inc.; and Rubie-Crosby Bell Family LLC of Franklin Mountain Energy, LLC's application for compulsory pooling, Lea County, New Mexico. The State of New Mexico, through its Oil Conservation Division, hereby gives notice that the Division will conduct a public hearing at 8:15 a.m. on April 8, 2021, to consider this application. Applicant seeks an order from the Division pooling all uncommitted interests within a Wolfcamp horizontal spacing unit underlying Lots 3 and 4, the S2NW4 and the SW1/4 of Section 1, and the W/2 of Section 12, Township 25 South, Range 35 East, NMPM, Lea County, New Mexico. This spacing unit will be dedicated to the Clincher Fed Com 702H and Merit Federal 703H wells to be horizontally drilled. The completed interval for the Clincher Fed Com 702H well will be within 330' of the adjoining tracts to allow inclusion of proximity tracts within the proposed standard horizontal spacing unit. The producing area for the Clincher Fed Com 702H well will be orthodoxy. Also to be considered will be the cost of drilling, completing, and equipping said wells; the allocation of these costs as well as the actual operating costs and charges for supervision while drilling and after completion, designation of Franklin Mountain Energy, LLC as operator of the wells, and a 200% charge for risk involved in drilling said wells. Said area is located approximately 8 miles Northwest of Jai, New Mexico.</p> | <p><b>LEGAL NOTICE</b><br/>March 23, 2021</p> <p><b>CASE NO. 21807:</b> Notice to all affected parties, as well as the heirs and devisees of Occidental Permian, Ltd.; United States of America; Bryan Bell Family LLC; DMA, Inc.; Morris E. Schertz; Nuevo Solo, LP; Robert N. Enfield Trustee of the Robert N. Enfield Revocable Trust dated 3/8/1999; Charmer, LLC; Jetstream Royalty Partners, LP; Lisa M. Enfield, Trustee of the Lisa M. Enfield Trust dated 1/23/2016; MLE, LLC; Richard C. Deason; Thomas D. Deason; Ronald H. Mayer, Trustee of the Ronald H. Mayer and Martha M. Mayer Revocable Trust dated 3/19/1992; SAP, LLC; Howard A. Rubin, Inc.; and Rubie-Crosby Bell Family LLC of Franklin Mountain Energy, LLC's application for compulsory pooling, Lea County, New Mexico. The State of New Mexico, through its Oil Conservation Division, hereby gives notice that the Division will conduct a public hearing at 8:15 a.m. on April 8, 2021, to consider this application. Applicant seeks an order from the Division pooling all uncommitted interests within a Wolfcamp horizontal spacing unit underlying Lot 4, the SW4NW4 and the SW1/4 of Section 2, and the W/2 of Section 12, Township 25 South, Range 35 East, NMPM, Lea County, New Mexico. This spacing unit will be dedicated to the Clincher Fed Com 701H well to be horizontally drilled. The completed interval for the Clincher Fed Com 701H well will be within 330' of the adjoining tracts to allow inclusion of proximity tracts within the proposed standard horizontal spacing unit. The producing area for the Clincher Fed Com 701H well will be orthodoxy. Also to be considered will be the cost of drilling, completing, and equipping said well, the allocation of these costs as well as the actual operating costs and charges for supervision while drilling and after completion, designation of Franklin Mountain Energy, LLC as operator of the well, and a 200% charge for risk involved in drilling said well. Said area is located approximately 8 miles Northwest of Jai, New Mexico.</p> | <p><b>LEGAL NOTICE</b><br/>March 23, 2021</p> <p><b>CASE NO. 21808:</b> Notice to all affected parties, as well as the heirs and devisees of Occidental Permian, Ltd.; United States of America; Bryan Bell Family LLC; DMA, Inc.; Morris E. Schertz; Nuevo Solo, LP; Robert N. Enfield Trustee of the Robert N. Enfield Revocable Trust dated 3/8/1999; Charmer, LLC; Jetstream Royalty Partners, LP; Lisa M. Enfield, Trustee of the Lisa M. Enfield Trust dated 1/23/2016; MLE, LLC; Richard C. Deason; Thomas D. Deason; Ronald H. Mayer, Trustee of the Ronald H. Mayer and Martha M. Mayer Revocable Trust dated 3/19/1992; SAP, LLC; Howard A. Rubin, Inc.; and Rubie-Crosby Bell Family LLC of Franklin Mountain Energy, LLC's application for compulsory pooling, Lea County, New Mexico. The State of New Mexico, through its Oil Conservation Division, hereby gives notice that the Division will conduct a public hearing at 8:15 a.m. on April 8, 2021, to consider this application. Applicant seeks an order from the Division pooling all uncommitted interests within a Bona Spring horizontal spacing unit underlying Lot 4, the SW4NW4, and the W2SW4 of Section 1, and the W/2SW4 of Section 12, Township 25 South, Range 35 East, NMPM, Lea County, New Mexico. This spacing unit will be dedicated to the Clincher Fed Com 601H well to be horizontally drilled. The producing area for the Clincher Fed Com 601H well will be horizontally drilled. The producing area for the Clincher Fed Com 601H well will be orthodoxy. Also to be considered will be the cost of drilling, completing, and equipping said well, the allocation of these costs as well as the actual operating costs and charges for supervision while drilling and after completion, designation of Franklin Mountain Energy, LLC as operator of the well, and a 200% charge for risk involved in drilling said well. Said area is located approximately 8 miles Northwest of Jai, New Mexico.</p> |              |



LEGAL LEGAL LEGAL LEGAL LEGAL LEGAL LEGAL LEGAL

LEGAL NOTICE  
March 23, 2021

CASE NO. 21803: Notice to all affected parties, as well as the heirs and devisees of Starboard Permian Resources, LLC; Max Permian, LLC; Ameredev New Mexico, LLC; Energen Resources Corporation; Diamondback Energy, Inc.; Burlington Resources Oil and Gas Company / ConocoPhillips Company; Heirs and Devisees of John Everett Kennan, Deceased, C/O of William C. Kennan, Trustee of the Kennan Family Trust; Bobby Aaron Skates; Anna Beth Carder McIntyre; Anna Beth Carder McIntyre, Trustee of the Ida Bell Hunt Trust; John Warren Erickson, Phillip Julian Erickson; Mary Ellen (Marellie) Littlefield f/k/a Mary Elinor Erickson f/k/a Mary Elinor Erickson Knox; BOKF, NA, as Agent for Leonard R. Woods, Sole Manager of the Leonard R. Woods LLC; Maria W. Todd Trust B, Trust Company of Oklahoma (TCO), as Successor Trustee; BOKF, NA, as Agent for Marcia Melinda Woods Jones, Manager of the Marcia Melinda Woods Jones, LLC; BOKF, NA, as Agent for Alicia Ritts Orrick; BOKF, NA, as Agent for James B. Ritts; BOKF, NA, as Agent for Susan R. Stoltz; Heirs and Devisees of Odella N. Clark C/O Walker Royalty, LP; Heirs of Margaret Bearyl Marlow; St. Joseph's Residence, Inc.; Richard L. Cromartie; Richard L. Cromartie, Jr.; Heirs and Devisees of Jane Cromartie-Williams, C/O John B. Williams, Jr.; Heirs and Devisees of Harry E. Smith, C/O Kathleen A. Smith; Heirs and Devisees of Harry E. Smith, C/O Jeff Smith; Heirs and Devisees of Harry E. Smith; C/O Kevin Smith; Heirs and Devisees of Harry E. Smith, C/O Melissa Smith; Heirs and Devisees of Harry E. Smith, C/O Merle Walker; Heirs and Devisees of Harry E. Smith, C/O Judy McCuiston; Heirs and Devisees of Harry E. Smith, C/O Michael Walker; Heirs and Devisees of Harry E. Smith, C/O Nancy Linn; Heirs and Devisees of Lillian Smith Ward, C/O Joseph Carl Ward III; Heirs and Devisees of Lillian Smith Ward, C/O John Richard Ward; Heirs and Devisees of Jack Wooten; Heirs and Devisees of Eva W. Graham; Heirs and Devisees of Mary C. Smith; Mary Frances Orr Gibbs; Katie Smith Hazelhurst; Jane L. Rule, Trustee under the Jane L. Rule Family Trust dated 6/24/1992, restated 7/26/1996; Heirs, Devisees, and Assigns of Mildred Smith Rawls C/O Shamrock Royalty, LP; Heirs, Devisees, and Assigns of Mary Smith Bowers; C/O James L. Bowers; Heirs, Devisees, and Assigns of Mary Smith Bowers, C/O Edward A. Bowers; Heirs, Devisees, and Assigns of Mary Smith Bowers, C/O Ellen Blandford; Heirs, Devisees, and Assigns of Mary Smith Bowers, C/O Brenda Bowers; Heirs and Devisees of Eugene D. Smith, C/O Rebecca Sitt; Heirs and Devisees of Eugene D. Smith, C/O Vivian Jones; Heirs and Devisees of Eugene D. Smith, C/O Margaret Couls; Heirs and Devisees of Eugene D. Smith, C/O Robert Smith; Heirs and Devisees of Eugene D. Smith, C/O Quinton Smith; Heirs and Devisees of Eugene D. Smith, C/O Charlotte Lynch; Heirs and Devisees of Eugene D. Smith, C/O Lynette Lough; Heirs or devisees of Cassius L. Smith, as his SP; Steven R. Fine; Heirs and Devisees of Edward D. Smith, C/O Ramona Nadine Garrett; Medlin and Charlotte Lynch, Joint Tenants; Heirs and Devisees of Kathleen A. Smith; Richard A. Whittington; Dudley M. Smith; Elsie Heard McAdoo; Barbara Ellen Gerloff; Susan Dian Bourque; James Wesley Burch II; Colleen Peterman; Robert Crane; Charles Kenn Crane; Carolyn Thompson; George Crane; Shirley Terry; Stanley Rogers; Billie Dixon; Roberta Hunt Wilson; Marietta Perkins; Donna Moore Blystone; Barbara Moore Garcia; Charles Kenneth Moore; Helen Campsev; Christopher Daniel Kennan; Mitchell Zinck; James Gregory; Clifford D. Gregory; Cheryl Landon; William Benton McDowell; Bessie Marie McDowell; Sharon Bernita Phillips; Megan Shaughnessy, Executor of the Estate of Elinor C. Shaughnessy; Archie D. Smith, Jr., Trustee of the Archie D. and Clarabelle B. Smith Trust; William F. Smith; Elizabeth Wilson; Rheiner Holdings, LLC; Cayuga Royalties, LLC; Prevall Energy, LLC; Bank of America, Trustee of the William E. and Edna D. Krebs Memorial Trust; Cherokee Legacy Minerals, Ltd.; Bon Vivant, LLC; A&P Family LP; Wilmoth Virginia Howard a/k/a Wilma Virginia Howard; Frank Gideon Landram, Jr.; Sandia Minerals, LLC; Barbara Juanita Crane; Clyde Smith; Annie Lee Orr; Priscilla Johnson Gannicott; Debra Y. Counts fka Debra Y. Thompson; Betty Amonte; Meridian 102 LP; Ryan Moore, Trustee of the Ryan Moore SSMTT GST Exempt Trust as revised and restated on December 22, 2008; Michael Harrison Moore; Arthur Leroy Burch; Arvest Bank, Trustee of the O.W. Skirvin Testamentary Trust, by, through and under, Farmers National Company, Agent; Carol Bearyl Cleveland individually and as Successor Trustee of the James H. Bearyl Revocable Trust dated March 3, 1996; Monticello Minerals, LLC; Mary Ann Prall; Mid-Brook Royalty LLC; Candlewood Resources, LLC; Patch Energy LLC; Linda Louise Burgess; Alanson Gregory Burgess; Charles Eggleston; Joann Eggleston Rutherford; John A. Dittmer & Velma M. Dittmer Revocable Trust; Charmanie S. Dittmer Reeve; Terry Elizabeth Dittmer Eshelman; Timothy W. Dittmer; United States of America; Encanto Minerals, LLC; Tierra Royalties, LLC; Prevall Energy, LLC; Rheiner Holdings, LLC; Monticello Minerals, LLC of Franklin Mountain Energy, LLC's application for compulsory pooling, Lea County, New Mexico. The State of New Mexico, through its Oil Conservation Division, hereby gives notice that the Division will conduct a public hearing at 8:15 a.m. on April 8, 2021, to consider this application. Applicant seeks an order from the Division pooling all uncommitted interests within a Bone Spring horizontal spacing unit underlying Lot 1, the SE/4NE/4 and the E/2SE/4 of Section 1, and the E/2E/2 of Section 12, Township 25 South, Range 35 East, NMPM, Lea County, New Mexico. This spacing unit will be dedicated to the Vested Fed Com 604H well to be horizontally drilled. The producing area for the Vested Fed Com 604H well will be orthodox. Also to be considered will be the cost of drilling, completing, and equipping said well, the allocation of these costs as well as the actual operating costs and charges for supervision while drilling and after completion, designation of Franklin Mountain Energy, LLC as operator of the well, and a 200% charge for risk involved in drilling said well. Said area is located approximately 8 miles Northwest of Jal, New Mexico.

wells, the allocation of these costs as well as the actual operating costs and charges for supervision while drilling and after completion, designation of Franklin Mountain Energy, LLC as operator of the wells, and a 200% charge for risk involved in drilling said wells. Said area is located approximately 8 miles Northwest of Jal, New Mexico.

CASE NO. 21805: Notice to all affected parties, as well as the heirs and devisees of Starboard Permian Resources, LLC; Max Permian, LLC; Ameredev New Mexico, LLC; Energen Resources Corporation; Diamondback Energy, Inc.; Burlington Resources Oil and Gas Company / ConocoPhillips Company; Heirs and Devisees of John Everett Kennan, Deceased, C/O of William C. Kennan, Trustee of the Kennan Family Trust; Bobby Aaron Skates; Anna Beth Carder McIntyre; Anna Beth Carder McIntyre, Trustee of the Ida Bell Hunt Trust; John Warren Erickson, Phillip Julian Erickson; Mary Ellen (Marellie) Littlefield f/k/a Mary Elinor Erickson f/k/a Mary Elinor Erickson Knox; BOKF, NA, as Agent for Leonard R. Woods, Sole Manager of the Leonard R. Woods LLC; Maria W. Todd Trust B, Trust Company of Oklahoma (TCO), as Successor Trustee; BOKF, NA, as Agent for Marcia Melinda Woods Jones, Manager of the Marcia Melinda Woods Jones, LLC; BOKF, NA, as Agent for Alicia Ritts Orrick; BOKF, NA, as Agent for James B. Ritts; BOKF, NA, as Agent for Susan R. Stoltz; Heirs and Devisees of Odella N. Clark C/O Walker Royalty, LP; Heirs of Margaret Bearyl Marlow; St. Joseph's Residence, Inc.; Richard L. Cromartie; Richard L. Cromartie, Jr.; Heirs and Devisees of Jane Cromartie-Williams, C/O John B. Williams, Jr.; Heirs and Devisees of Harry E. Smith, C/O Kathleen A. Smith; Heirs and Devisees of Harry E. Smith, C/O Jeff Smith; Heirs and Devisees of Harry E. Smith; C/O Kevin Smith; Heirs and Devisees of Harry E. Smith, C/O Melissa Smith, C/O Merle Walker; Heirs and Devisees of Harry E. Smith, C/O Judy McCuiston; Heirs and Devisees of Harry E. Smith, C/O Michael Walker; Heirs and Devisees of Harry E. Smith, C/O Nancy Linn; Heirs and Devisees of Lillian Smith Ward, C/O Joseph Carl Ward III; Heirs and Devisees of Lillian Smith Ward, C/O John Richard Ward; Heirs and Devisees of Jack Wooten; Heirs and Devisees of Eva W. Graham; Heirs and Devisees of Mary C. Smith; Mary Frances Orr Gibbs; Katie Smith Hazelhurst; Jane L. Rule, Trustee under the Jane L. Rule Family Trust dated 6/24/1992, restated 7/26/1996; Heirs, Devisees, and Assigns of Mildred Smith Rawls C/O Shamrock Royalty, LP; Heirs, Devisees, and Assigns of Mary Smith Bowers, C/O James L. Bowers; Heirs, Devisees, and Assigns of Mary Smith Bowers, C/O Edward A. Bowers; Heirs, Devisees, and Assigns of Mary Smith Bowers, C/O Ellen Blandford; Heirs, Devisees, and Assigns of Mary Smith Bowers, C/O Brenda Bowers; Heirs and Devisees of Eugene D. Smith, C/O Rebecca Sitt; Heirs and Devisees of Eugene D. Smith, C/O Vivian Jones; Heirs and Devisees of Eugene D. Smith, C/O Margaret Couls; Eugene D. Smith, C/O Robert Smith; Heirs and Devisees of Eugene D. Smith, C/O Quinton Smith; Heirs and Devisees of Eugene D. Smith, C/O Charlotte Lynch; Heirs and Devisees of Eugene D. Smith, C/O Lynette Lough; Heirs or devisees of Cassius L. Smith, as his SP; Steven R. Fine; Heirs and Devisees of Edward D. Smith, C/O Ramona Nadine Garrett; Medlin and Charlotte Lynch, Joint Tenants; Heirs and Devisees of Kathleen A. Smith; Richard A. Whittington; Dudley M. Smith; Elsie Heard McAdoo; Barbara Ellen Gerloff; Susan Dian Bourque; James Wesley Burch II; Colleen Peterman; Robert Crane; Charles Kenn Crane; Carolyn Thompson; George Crane; Shirley Terry; Stanley Rogers; Billie Dixon; Roberta Hunt Wilson; Marietta Perkins; Donna Moore Blystone; Barbara Moore Garcia; Charles Kenneth Moore; Helen Campsev; Christopher Daniel Kennan; Mitchell Zinck; James Gregory; Clifford D. Gregory; Cheryl Landon; William Benton McDowell; Bessie Marie McDowell; Sharon Bernita Phillips; Megan Shaughnessy, Executor of the Estate of Elinor C. Shaughnessy; Archie D. Smith, Jr., Trustee of the Archie D. and Clarabelle B. Smith Trust; William F. Smith; Elizabeth Wilson; Rheiner Holdings, LLC; Cayuga Royalties, LLC; Prevall Energy, LLC; Bank of America, Trustee of the William E. and Edna D. Krebs Memorial Trust; Cherokee Legacy Minerals, Ltd.; Bon Vivant, LLC; A&P Family LP; Wilmoth Virginia Howard a/k/a Wilma Virginia Howard; Frank Gideon Landram, Jr.; Sandia Minerals, LLC; Barbara Juanita Crane; Clyde Smith; Annie Lee Orr; Priscilla Johnson Gannicott; Debra Y. Counts fka Debra Y. Thompson; Betty Amonte; Meridian 102 LP; Ryan Moore, Trustee of the Ryan Moore SSMTT GST Exempt Trust as revised and restated on December 22, 2008; Michael Harrison Moore; Arthur Leroy Burch; Arvest Bank, Trustee of the O.W. Skirvin Testamentary Trust, by, through and under, Farmers National Company, Agent; Carol Bearyl Cleveland individually and as Successor Trustee of the James H. Bearyl Revocable Trust dated March 3, 1996; Monticello Minerals, LLC; Mary Ann Prall; Mid-Brook Royalty LLC; Candlewood Resources, LLC; Patch Energy LLC; Linda Louise Burgess; Alanson Gregory Burgess; Charles Eggleston; Joann Eggleston Rutherford; John A. Dittmer & Velma M. Dittmer Revocable Trust; Charmanie S. Dittmer Reeve; Terry Elizabeth Dittmer Eshelman; Timothy W. Dittmer; United States of America; Encanto Minerals, LLC; Tierra Royalties, LLC; Prevall Energy, LLC; Rheiner Holdings, LLC; Monticello Minerals, LLC of Franklin Mountain Energy, LLC's application for compulsory pooling, Lea County, New Mexico. The State of New Mexico, through its Oil Conservation Division, hereby gives notice that the Division will conduct a public hearing at 8:15 a.m. on April 8, 2021, to consider this application. Applicant seeks an order from the Division pooling all uncommitted interests within a Bone Spring horizontal spacing unit underlying Lot 2, the SW/4NE/4 and the W/2SE/4 of Section 1, and the W/2E/2 of Section 12, Township 25 South, Range 35 East, NMPM, Lea County, New Mexico. This spacing unit will be dedicated to the Mission Fed Com 603H well to be horizontally drilled. The producing area for the Mission Fed Com 603H well will be orthodox. Also to be considered will be the cost of drilling, completing, and equipping said well, the allocation of these costs as well as the actual operating costs and charges for supervision while drilling and after completion, designation of Franklin Mountain Energy, LLC as operator of the well, and a 200% charge for risk involved in drilling said well. Said area is located approximately 8 miles Northwest of Jal, New Mexico.

CASE NO. 21804: Notice to all affected parties, as well as the heirs and devisees of Starboard Permian Resources, LLC; Max Permian, LLC; Ameredev New Mexico, LLC; Energen Resources Corporation; Diamondback Energy, Inc.; Burlington Resources Oil and Gas Company / ConocoPhillips Company; Heirs and Devisees of John Everett Kennan, Deceased, C/O of William C. Kennan, Trustee of the Kennan Family Trust; Bobby Aaron Skates; Anna Beth Carder McIntyre; Anna Beth Carder McIntyre, Trustee of the Ida Bell Hunt Trust; John Warren Erickson, Phillip Julian Erickson; Mary Ellen (Marellie) Littlefield f/k/a Mary Elinor Erickson f/k/a Mary Elinor Erickson Knox; BOKF, NA, as Agent for Leonard R. Woods, Sole Manager of the Leonard R. Woods LLC; Maria W. Todd Trust B, Trust Company of Oklahoma (TCO), as Successor Trustee; BOKF, NA, as Agent for Marcia Melinda Woods Jones, Manager of the Marcia Melinda Woods Jones, LLC; BOKF, NA, as Agent for Alicia Ritts Orrick; BOKF, NA, as Agent for James B. Ritts; BOKF, NA, as Agent for Susan R. Stoltz; Heirs and Devisees of Odella N. Clark C/O Walker Royalty, LP; Heirs of Margaret Bearyl Marlow; St. Joseph's Residence, Inc.; Richard L. Cromartie; Richard L. Cromartie, Jr.; Heirs and Devisees of Jane Cromartie-Williams, C/O John B. Williams, Jr.; Heirs and Devisees of Harry E. Smith, C/O Kathleen A. Smith; Heirs and Devisees of Harry E. Smith, C/O Jeff Smith; Heirs and Devisees of Harry E. Smith; C/O Kevin Smith; Heirs and Devisees of Harry E. Smith, C/O Melissa Smith, C/O Merle Walker; Heirs and Devisees of Harry E. Smith, C/O Judy McCuiston; Heirs and Devisees of Harry E. Smith, C/O Michael Walker; Heirs and Devisees of Harry E. Smith, C/O Nancy Linn; Heirs and Devisees of Lillian Smith Ward, C/O Joseph Carl Ward III; Heirs and Devisees of Lillian Smith Ward, C/O John Richard Ward; Heirs and Devisees of Jack Wooten; Heirs and Devisees of Eva W. Graham; Heirs and Devisees of Mary C. Smith; Mary Frances Orr Gibbs; Katie Smith Hazelhurst; Jane L. Rule, Trustee under the Jane L. Rule Family Trust dated 6/24/1992, restated 7/26/1996; Heirs, Devisees, and Assigns of Mildred Smith Rawls C/O Shamrock Royalty, LP; Heirs, Devisees, and Assigns of Mary Smith Bowers, C/O James L. Bowers; Heirs, Devisees, and Assigns of Mary Smith Bowers, C/O Edward A. Bowers; Heirs, Devisees, and Assigns of Mary Smith Bowers, C/O Ellen Blandford; Heirs, Devisees, and Assigns of Mary Smith Bowers, C/O Brenda Bowers; Heirs and Devisees of Eugene D. Smith, C/O Rebecca Sitt; Heirs and Devisees of Eugene D. Smith, C/O Vivian Jones; Heirs and Devisees of Eugene D. Smith, C/O Margaret Couls; Heirs and Devisees of Eugene D. Smith, C/O Robert Smith; Heirs and Devisees of Eugene D. Smith, C/O Quinton Smith; Heirs and Devisees of Eugene D. Smith, C/O Charlotte Lynch; Heirs and Devisees of Eugene D. Smith, C/O Lynette Lough; Heirs or devisees of Cassius L. Smith, as his SP; Steven R. Fine; Heirs and Devisees of Edward D. Smith, C/O Ramona Nadine Garrett; Medlin and Charlotte Lynch, Joint Tenants; Heirs and Devisees of Kathleen A. Smith; Richard A. Whittington; Dudley M. Smith; Elsie Heard McAdoo; Barbara Ellen Gerloff; Susan Dian Bourque; James Wesley Burch II; Colleen Peterman; Robert Crane; Charles Kenn Crane; Carolyn Thompson; George Crane; Shirley Terry; Stanley Rogers; Billie Dixon; Roberta Hunt Wilson; Marietta Perkins; Donna Moore Blystone; Barbara Moore Garcia; Charles Kenneth Moore; Helen Campsev; Christopher Daniel Kennan; Mitchell Zinck; James Gregory; Clifford D. Gregory; Cheryl Landon; William Benton McDowell; Bessie Marie McDowell; Sharon Bernita Phillips; Megan Shaughnessy, Executor of the Estate of Elinor C. Shaughnessy; Archie D. Smith, Jr., Trustee of the Archie D. and Clarabelle B. Smith Trust; William F. Smith; Elizabeth Wilson; Rheiner Holdings, LLC; Cayuga Royalties, LLC; Prevall Energy, LLC; Bank of America, Trustee of the William E. and Edna D. Krebs Memorial Trust; Cherokee Legacy Minerals, Ltd.; Bon Vivant, LLC; A&P Family LP; Wilmoth Virginia Howard a/k/a Wilma Virginia Howard; Frank Gideon Landram, Jr.; Sandia Minerals, LLC; Barbara Juanita Crane; Clyde Smith; Annie Lee Orr; Priscilla Johnson Gannicott; Debra Y. Counts fka Debra Y. Thompson; Betty Amonte; Meridian 102 LP; Ryan Moore, Trustee of the Ryan Moore SSMTT GST Exempt Trust as revised and restated on December 22, 2008; Michael Harrison Moore; Arthur Leroy Burch; Arvest Bank, Trustee of the O.W. Skirvin Testamentary Trust, by, through and under, Farmers National Company, Agent; Carol Bearyl Cleveland individually and as Successor Trustee of the James H. Bearyl Revocable Trust dated March 3, 1996; Monticello Minerals, LLC; Mary Ann Prall; Mid-Brook Royalty LLC; Candlewood Resources, LLC; Patch Energy LLC; Linda Louise Burgess; Alanson Gregory Burgess; Charles Eggleston; Joann Eggleston Rutherford; John A. Dittmer & Velma M. Dittmer Revocable Trust; Charmanie S. Dittmer Reeve; Terry Elizabeth Dittmer Eshelman; Timothy W. Dittmer; United States of America; Encanto Minerals, LLC; Tierra Royalties, LLC; Prevall Energy, LLC; Rheiner Holdings, LLC; Monticello Minerals, LLC of Franklin Mountain Energy, LLC's application for compulsory pooling, Lea County, New Mexico. The State of New Mexico, through its Oil Conservation Division, hereby gives notice that the Division will conduct a public hearing at 8:15 a.m. on April 8, 2021, to consider this application. Applicant seeks an order from the Division pooling all uncommitted interests within a Wolfcamp horizontal spacing unit underlying Lots 1 and 2, the S/2NE/4 and the SE/4 of Section 1, and the E/2 of Section 12, Township 25 South, Range 35 East, NMPM, Lea County, New Mexico. This spacing unit will be dedicated to the Mission Fed Com 704H, Mission Fed Com 705H, and Vested Fed Com 706H wells to be horizontally drilled. The completed interval for the Mission Fed Com 705H well will be within 330' from the adjoining tracts to allow inclusion of proximity tracts within the proposed standard horizontal spacing unit. The producing area for the Mission Fed Com 704H, Mission Fed Com 705H, and Vested Fed Com 706H wells will be orthodox. Also to be considered will be the cost of drilling, completing, and equipping said

CASE NO.21806: Notice to all affected parties, as well as the heirs and devisees of Occidental Permian, Ltd.; United States of America; Bryan Bell Family LLC; DMA, Inc.; Morris E. Schertz; Nuevo Sels, LP; Robert N. Enfield Trustee of the Robert N. Enfield Revocable Trust dated 3/6/1999; Charmor, LLC; Jetstream Royalty Partners, LP; Lisa M. Enfield, Trustee of the Lisa M. Enfield Trust dated 1/23/2015; MLE, LLC; Richard C. Deason; Thomas D. Deason; Ronald H. Mayer, Trustee of the Ronald H. Mayer and Martha M. Mayer Revocable Trust dated 3/19/1992; SAP, LLC; Howard A. Rubin, Inc.; and Ruble-Crosby Bell Family LLC of Franklin Mountain Energy, LLC's application for compulsory pooling, Lea County, New Mexico. The State of New Mexico, through its Oil Conservation Division, hereby gives notice that the Division will conduct a public hearing at 8:15 a.m. on April 8, 2021, to consider this application. Applicant seeks an order from the Division pooling all uncommitted interests within a Wolfcamp horizontal spacing unit underlying Lots 3 and 4, the S/2NW/4 and the SW/4 of Section 1, and the W/2 of Section 12, Township 25 South, Range 35 East, NMPM, Lea County, New Mexico. This spacing unit will be dedicated to the Clincher Fed Com 702H and Merit Federal 703H wells to be horizontally drilled. The completed interval for the Clincher Fed Com 702H well will be within 330' from the adjoining tracts to allow inclusion of proximity tracts within the proposed standard horizontal spacing unit. The producing area for the Clincher Fed Com 702H and Merit Federal 703H wells will be orthodox. Also to be considered will be the cost of drilling, completing, and equipping said wells, the allocation of these costs as well as the actual operating costs and charges for supervision while drilling and after completion, designation of Franklin Mountain Energy, LLC as operator of the wells, and a 200% charge for risk involved in drilling said wells. Said area is located approximately 8 miles Northwest of Jal, New Mexico.

CASE NO. 21807: Notice to all affected parties, as well as the heirs and devisees of Occidental Permian, Ltd.; United States of America; State of New Mexico; Bryan Bell Family LLC; DMA, Inc.; Morris E. Schertz; Nuevo Sels, LP; Robert N. Enfield Trustee of the Robert N. Enfield Revocable Trust dated 3/6/1999; Charmor, LLC; Jetstream Royalty Partners, LP; Lisa M. Enfield, Trustee of the Lisa M. Enfield Trust dated 1/23/2015; MLE, LLC; Richard C. Deason; Thomas D. Deason; Ronald H. Mayer, Trustee of the Ronald H. Mayer and Martha M. Mayer Revocable Trust dated 3/19/1992; SAP, LLC; Howard A. Rubin, Inc.; Ruble-Crosby Bell Family LLC; Cayuga Royalties, LLC; Prevall Energy, LLC; Rheiner Holdings, LLC; Monticello Minerals, LLC; CrownRock Minerals, LP; Foundation Minerals, LLC; Mavros Minerals II, LLC; and Oak Valley Minerals and Land, LP of Franklin Mountain Energy, LLC's application for compulsory pooling, Lea County, New Mexico. The State of New Mexico, through its Oil Conservation Division, hereby gives notice that the Division will conduct a public hearing at 8:15 a.m. on April 8, 2021, to consider this application. Applicant seeks an order from the Division pooling all uncommitted interests within a Wolfcamp horizontal spacing unit underlying Lot 4, the SW/4NW/4 and the W/2SW/4 of Section 1, and the W/2W/2 of Section 12; and Lot 1, the SE/4NE/4 and the E/2SE/4 of Section 2, and the E/2E/2 of Section 11; Township 25 South, Range 35 East, NMPM, Lea County, New Mexico. This spacing unit will be dedicated to the Clincher Fed Com 701H well to be horizontally drilled. The completed interval for the Clincher Fed Com 701H well will be within 330' from the adjoining tracts to allow inclusion of proximity tracts within the proposed standard horizontal spacing unit. The producing area for the Clincher Fed Com 701H well will be orthodox. Also to be considered will be the cost of drilling, completing, and equipping said well, the allocation of these costs as well as the actual operating costs and charges for supervision while drilling and after completion, designation of Franklin Mountain Energy, LLC as operator of the well, and a 200% charge for risk involved in drilling said well. Said area is located approximately 8 miles Northwest of Jal, New Mexico.

CASE NO. 21808: Notice to all affected parties, as well as the heirs and devisees of Occidental Permian, Ltd.; United States of America; Bryan Bell Family LLC; DMA, Inc.; Morris E. Schertz; Nuevo Sels, LP; Robert N. Enfield Trustee of the Robert N. Enfield Revocable Trust dated 3/6/1999; Charmor, LLC; Jetstream Royalty Partners, LP; Lisa M. Enfield, Trustee of the Lisa M. Enfield Trust dated 1/23/2015; MLE, LLC; Richard C. Deason; Thomas D. Deason; Ronald H. Mayer, Trustee of the Ronald H. Mayer and Martha M. Mayer Revocable Trust dated 3/19/1992; SAP, LLC; Howard A. Rubin, Inc.; and Ruble-Crosby Bell Family LLC of Franklin Mountain Energy, LLC's application for compulsory pooling, Lea County, New Mexico. The State of New Mexico, through its Oil Conservation Division, hereby gives notice that the Division will conduct a public hearing at 8:15 a.m. on April 8, 2021, to consider this application. Applicant seeks an order from the Division pooling all uncommitted interests within a Bone Spring horizontal spacing unit underlying Lot 4, the SW/4NW/4 and the W/2SW/4 of Section 1, and the W/2W/2 of Section 12, Township 25 South, Range 35 East, NMPM, Lea County, New Mexico. This spacing unit will be dedicated to the Clincher Fed Com 601H well to be horizontally drilled. The producing area for the Clincher Fed Com 601H well will be orthodox. Also to be considered will be the cost of drilling, completing, and equipping said well, the allocation of these costs as well as the actual operating costs and charges for supervision while drilling and after completion, designation of Franklin Mountain Energy, LLC as operator of the well, and a 200% charge for risk involved in drilling said well. Said area is located approximately 8 miles Northwest of Jal, New Mexico.  
#36315

STATE OF NEW MEXICO  
ENERGY, MINERALS AND NATURAL RESOURCES DEPARTMENT  
OIL CONSERVATION DIVISION

APPLICATION OF FRANKLIN MOUNTAIN  
ENERGY, LLC FOR COMPULSORY POOLING,  
LEA COUNTY, NEW MEXICO.

CASE NO. 21805

SELF AFFIRMED DECLARATION OF BEN KESSEL

STATE OF COLORADO )  
 ) ss.  
COUNTY OF DENVER )

Ben Kessel hereby states and declares as follows:

1. I am over the age of 18, I am a geologist for Franklin Mountain Energy, LLC (“Franklin”), and have personal knowledge of the matters stated herein. I have previously testified before the Oil Conservation Division (“Division”) and my credentials as an expert petroleum geologist were accepted by the Division as a matter of record.

2. My area of responsibility at Franklin includes the area of Lea County in New Mexico.

3. I am familiar with the application filed by Franklin in this case.

4. **Exhibit 9** is a locator map showing the approximate location of the proposed unit in relation to the Capitan Reef. Franklin’s proposed units are slightly within the boundary of the Capitan Reef. Franklin’s well bore design, including the well bore casing design, is sufficient to protect against any potential leakage or migration into the Capitan Reef.

5. **Exhibit 10** is a wellbore schematic showing Franklin’s development plan, which includes the well at issue in this case and the wells proposed in Case Numbers 21803 through 21804 and 21806 through 21808.



6. The exhibits behind **Tab 11** are the geology study I prepared for the **Mission Fed Com 603H** well.

7. **Exhibit 11-A** is structure map of the top of the Third Bone Spring Sand. The proposed spacing unit is identified by a pink box. The Mission Fed Com 603H well is the pink dashed line identified by the box labeled "1". The contour interval used this exhibit is 25 feet. This exhibit shows that the structure dips gently to the southwest.

8. **Exhibit 11-B** is a cross section reference map that identifies four wells in the vicinity of the proposed well, shown by a line of cross-section running from A to A'.

9. **Exhibit 11-C** is a stratigraphic cross section hung on the Wolfcamp top. The well logs on the cross-section give a representative sample of the Third Bone Spring Sand formation in the area. The target zone is identified by a bracket and the words "Producing Interval". I have also identified where the Mission Fed Com 603H well falls within the wells I used for the cross-section.

10. In my opinion, the gross interval thickness thickens slightly from north to the south.

11. **Exhibit 11-D** is a Gross Interval Isochore of the Third Bone Spring Sand. The gross interval thickness thickens slightly from north to the south across the unit and thickens slightly from northeast to southwest regionally.

12. I conclude from the maps that:

- a. The horizontal spacing unit is justified from a geologic standpoint.
- b. There are no structural impediments or faulting that will interfere with horizontal development.
- c. Each quarter quarter section in the proposed unit will contribute more or less equally to production.

13. **Exhibit 12** provides an overview of the stress orientation in the area based on the 2018 Snee-Zoback paper.

14. The preferred well orientation in this area is either north/south or south/north. This is because the  $S_{Hmax}$  is at approximately 265 degrees ENE in this area of Lea County.

15. Exhibits 9-12 were prepared by me or under my supervision or compiled from company business records.

16. In my opinion, the granting of Franklin's application is in the interests of conservation and the prevention of waste.

*[Signature page follows]*

I declare that the information provided herein is correct and complete to the best of my knowledge and belief.



Ben Kessel

Dated: May 18, 2021

# Greenlight Development



## Locator Map

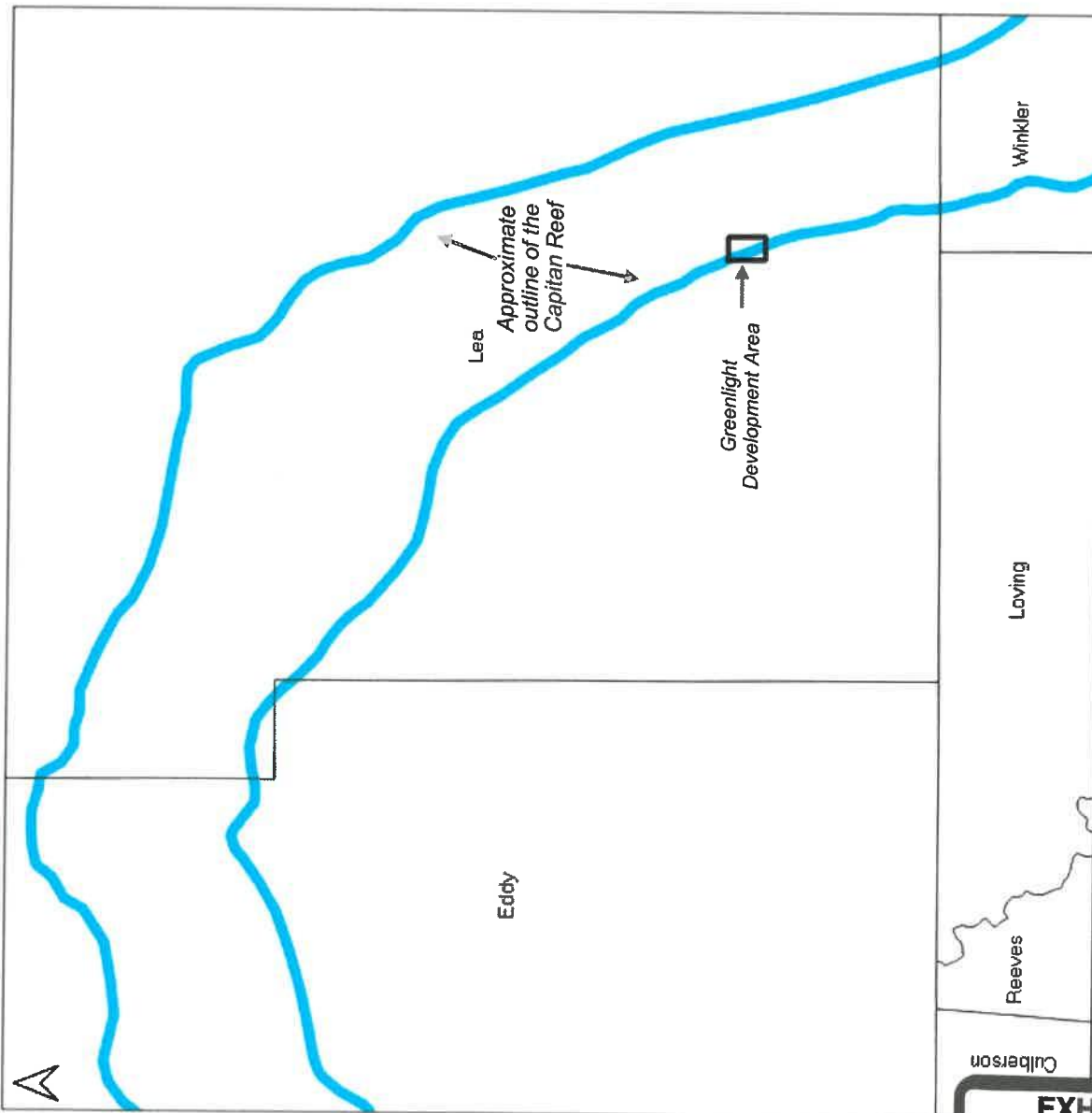

- Black box shows the location of Greenlight development area
- Planned wells are located within the western edge of the Capitan Reef

www.twdb.texas.gov/publications/reports/contracted\_reports/doc/0804830794/CapitanReef/Final%20Revised%20Capitan%20PDF%20w\_Seals.pdf

tabbles\*

**EXHIBIT**

**9**

# Wellbore Schematic



## 25S 35E Section 1-Looking North

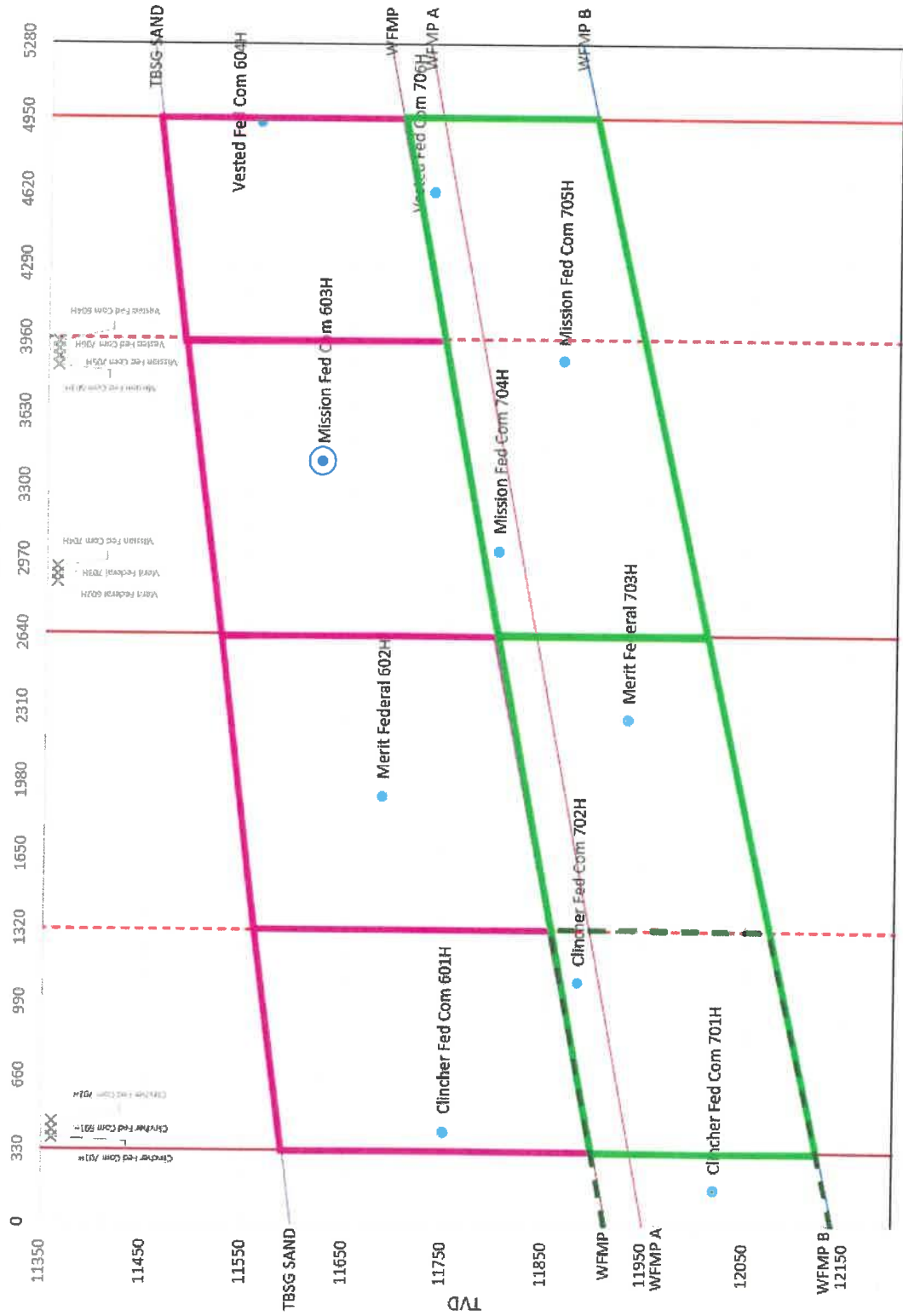

- Proposed Lateral
- TBSG Spacing Unit
- Wolfcamp Spacing Unit
- Clincher Wolfcamp Spacing Unit





Franklin Mountain Acreage



TBSG Spacing Unit



Proposed Horizontal Location



1 Mission Fed Com 603H

# Top TBSG Sand Structure Map (SSTVD)

Mission Fed Com 603H

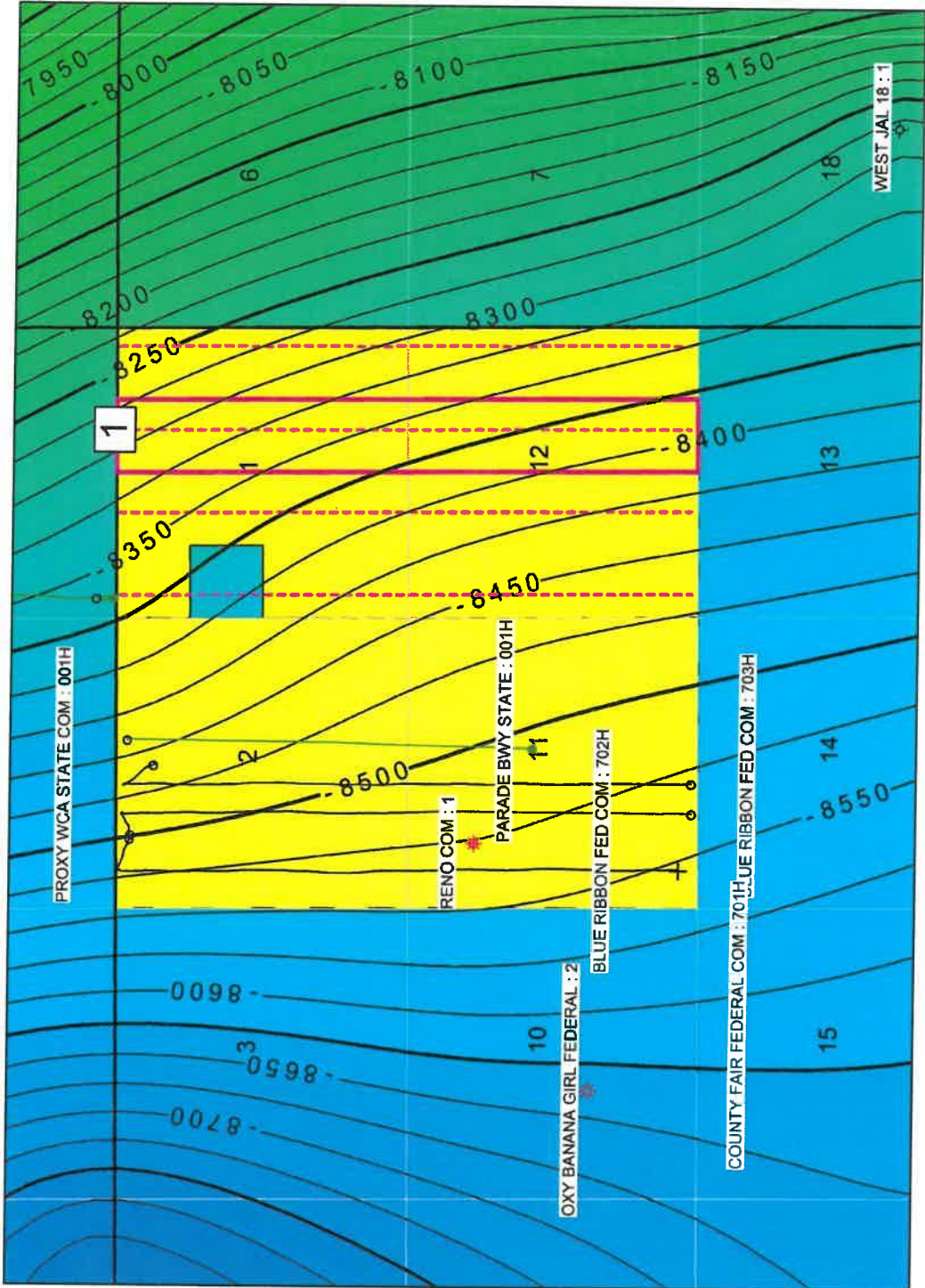

1 mile

Control wells shown

C.I. = 25'

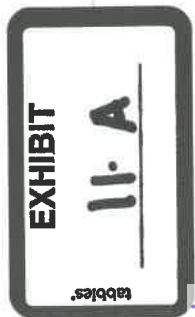



# Third Bone Spring Cross Section Reference Map



- Franklin Mountain Acreage
- TBSG Spacing Unit
- Proposed Horizontal Location
- 1 Mission Fed Com 603H
- Cross Section Line

Mission Fed Com 603H

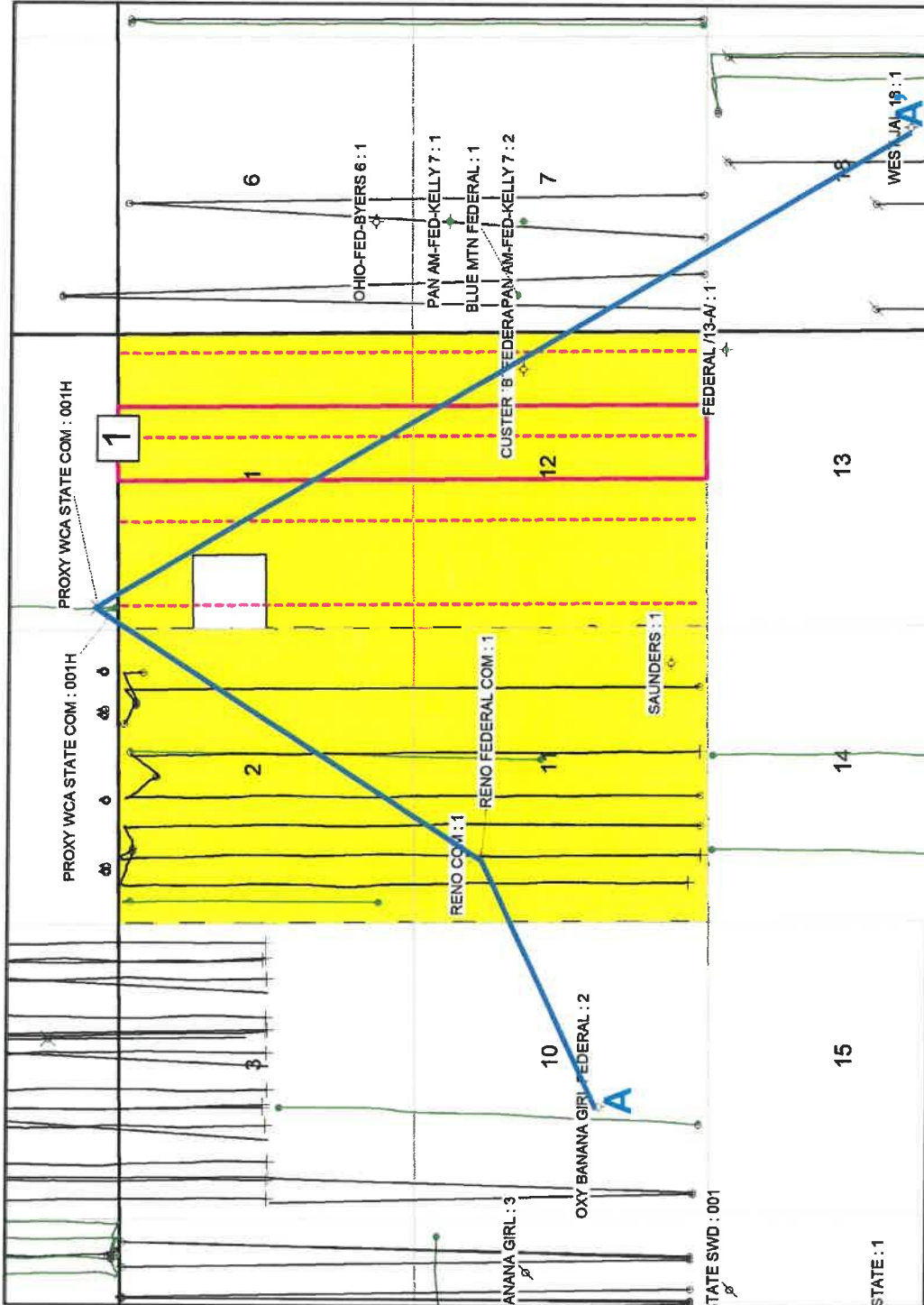

All wells shown

1 mile

**EXHIBIT**

**11-B**

# Third Bone Spring Sand Cross Section

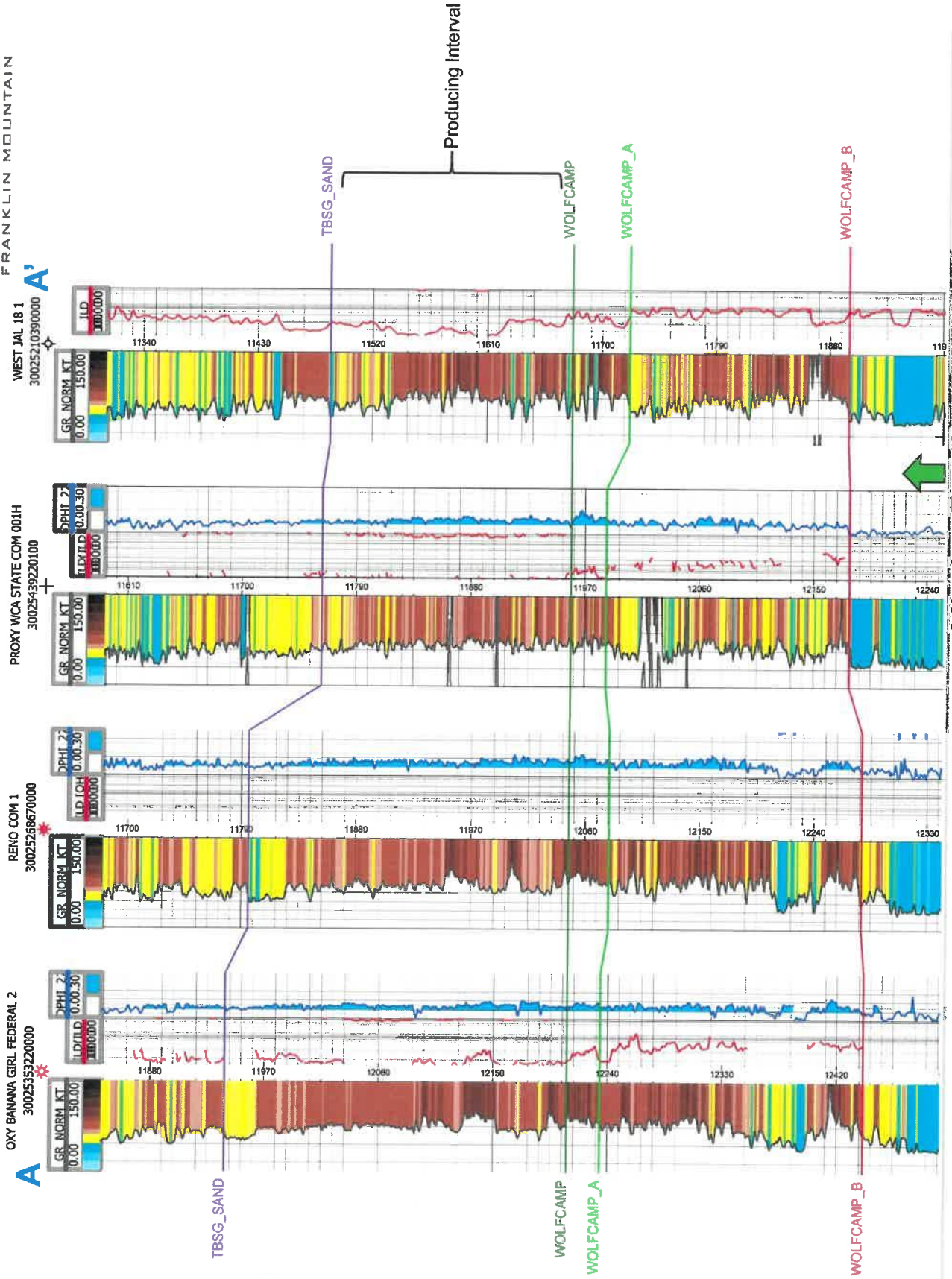

Mission Fed Com 603H

tabbles®

**EXHIBIT**

**11-C**

# TBSG Sand Isochore

## Mission Fed Com 603H



Franklin Mountain Acreage



TBSG Spacing Unit

Proposed Horizontal Location



Mission Fed Com 603H

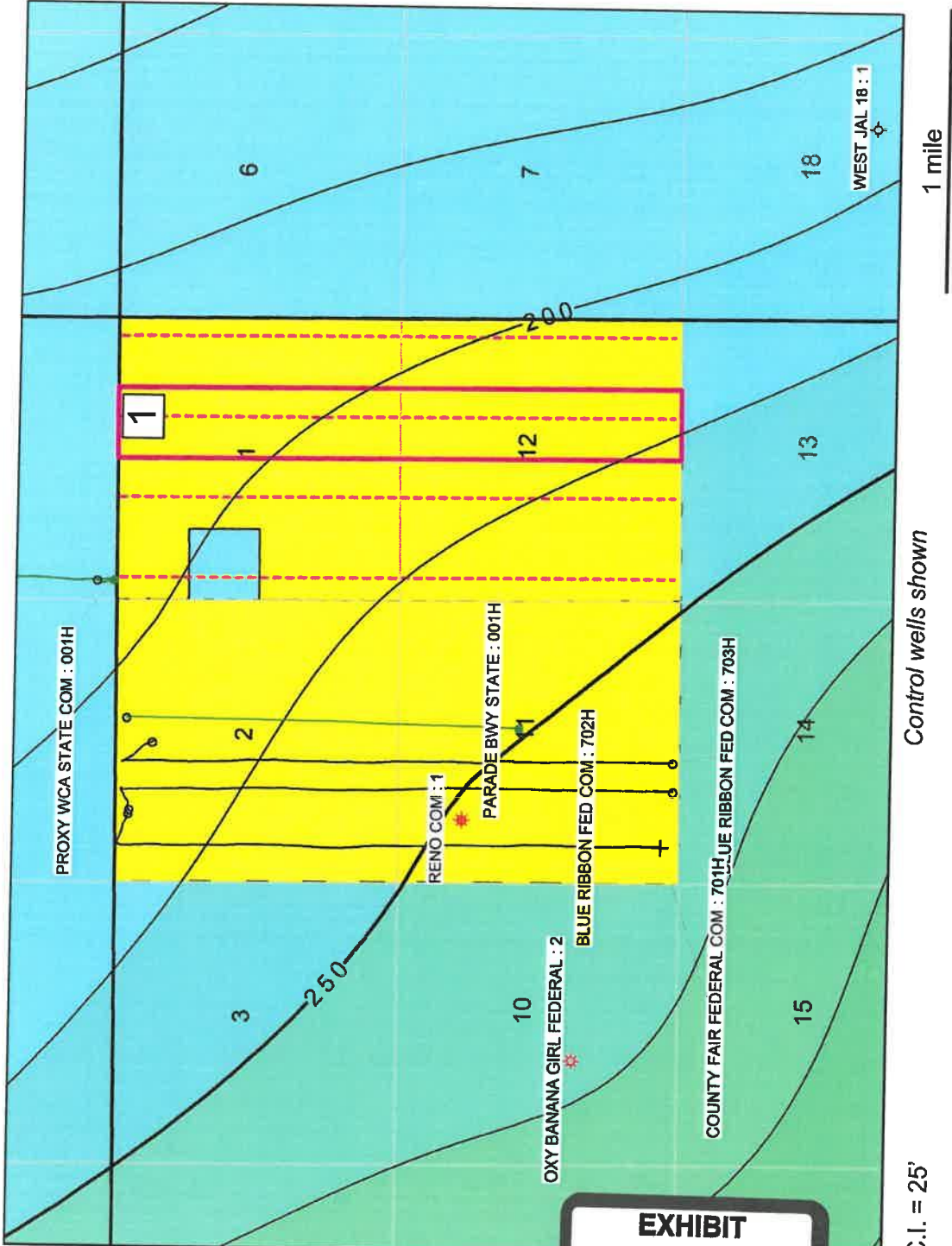



# Regional Stress

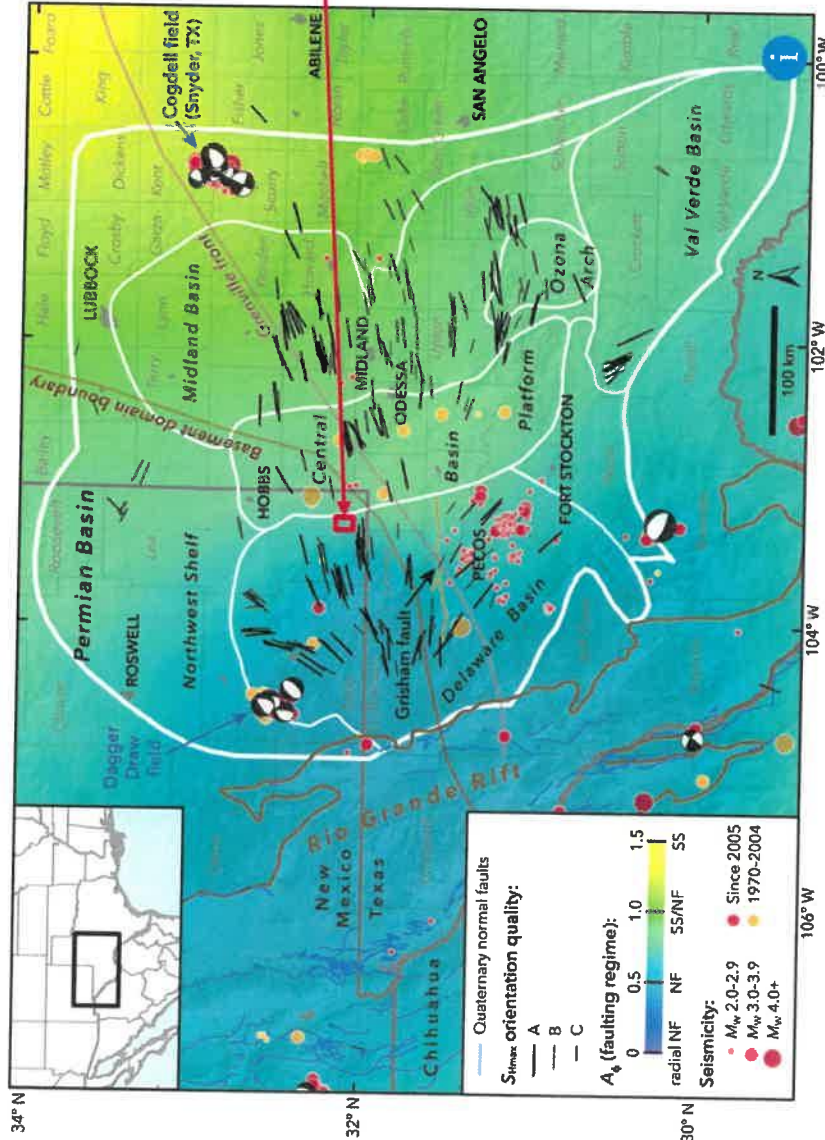

- Red box shows the approximate location of the Greenlight development
- Reported local  $S_{Hmax}$  (Snee and Zoback, 2018) direction is ENE, around  $265^\circ$
- The Mission Fed Com 603H well is planned to drill N-S, nearly orthogonal to  $S_{Hmax}$ , optimal for induced fracture propagation



Snee, J.L. and Zoback, M.D., 2018, State of stress in the Permian Basin, Texas and New Mexico: Implications for induced seismicity: The Leading Edge, 37, no. 2  
[http://www.tleonline.org/theleadingedge/february\\_2018/MobilePagedArticle.action?articleId=1331603#articleId1331603](http://www.tleonline.org/theleadingedge/february_2018/MobilePagedArticle.action?articleId=1331603#articleId1331603)