

WAUKEE S/2  
NMOCD Exhibits  
(Case No. 21937)

Hearing Date: June 17, 2021

**STATE OF NEW MEXICO  
DEPARTMENT OF ENERGY, MINERALS AND NATURAL RESOURCES  
OIL CONSERVATION DIVISION**

**APPLICATION OF SPUR ENERGY  
PARTNERS, LLC FOR COMPULSORY  
POOLING, EDDY COUNTY, NEW MEXICO**

**Case No. 21937**

**SPUR ENERGY PARTNERS, LLC'S  
HEARING EXHIBITS**

Compulsory Pooling Checklist

- |           |  |
|-----------|--|
| Exhibit A | Self-Affirmed Statement of Morgan Landry                           |
| A-1       | Application & Proposed Notice of Hearing                           |
| A-2       | C-102(s)   |
| A-3       | Plat of Tracts, Tract Ownership, Pooled Party, Unit Recapitulation |
| A-4       | Sample Well Proposal Letter & AFE(s)                               |
| A-5       | Summary of Communications  |
| A-6       | Hearing Notice Letter and Return Receipts                          |
| A-7       | Affidavit of Publication   |
| Exhibit B | Self-Affirmed Statement of C.J. Lipinski                           |
| B-1       | Location Map   |
| B-2       | Structure Map  |
| B-3       | Cross Section  |
| B-4       | Gunbarrel Schematic  |

# COMPULSORY POOLING APPLICATION CHECKLIST

<b>ALL INFORMATION IN THE APPLICATION MUST BE SUPPORTED BY SIGNED AFFIDAVITS</b>	
<b>Case No.:</b>	<b>21937</b>
<b>Hearing Date:</b>	<b>6/17/2021</b>
Applicant	Spur Energy Partners LLC
Designated Operator & OGRID	OGRID # 328947
Applicant's Counsel	Hinkle Shanor LLP
Case Title	Application of Spur Energy Partners, LLC for Compulsory Pooling, Eddy County, New Mexico
Entries of Appearance/Intervenors	ConocoPhillips Company; Mewbourne Oil Company
Well Family	Waukee
<b>Formation/Pool</b>	
Formation Name(s) or Vertical Extent	Yeso
Primary Product (Oil or Gas)	Oil
Pooling this vertical extent	Yeso
Pool Name and Pool Code	Red Lake, Glorieta-Yeso, Northeast (Pool Code 96836)
Well Location Setback Rules	Statewide
Spacing Unit Size	320-acre
<b>Spacing Unit</b>	
Type (Horizontal/Vertical)	Horizontal
Size (Acres)	320-acre
Building Blocks	quarter-quarter
Orientation	Laydown
Description: TRS/County	S/2 of Section 36, Township 17 South, Range 27 East, Eddy County, New Mexico
Standard Horizontal Well Spacing Unit (Y/N), If No, describe	Yes
<b>Other Situations</b>	
Depth Severance: Y/N. If yes, description	No
Proximity Tracts: If yes, description	Yes, the completed interval of the Waukee D 36 State Com 1H will be within 330' of the line separating the N/2S/2 and S/2S/2 of Section 36 to allow inclusion of this acreage into a standard 320-acre horizontal spacing unit.
Proximity Defining Well: if yes, description	Waukee D 36 State Com 1H
<b>Well(s)</b>	
Name & API (if assigned), surface and bottom hole location, footages, completion target, orientation, completion status (standard or non-standard)	Add wells as needed
Well #1	Waukee C 36 State Com 2H (API # pending) SHL – 2040' FSL & 750' FWL, Section 31, T17S-R28E BHL – 2580' FSL & 100' FWL, Section 36, T17S-R27E Completion Target: Yeso formation TVD: Approx. 3350'
Well #2	Waukee C 36 State Com 11H (API # pending) SHL – 2000' FSL & 750' FWL, Section 31, T17S-R28E BHL – 1830' FSL & 100' FWL, Section 36, T17S-R27E Completion Target: Yeso formation TVD: Approx. 3535'
Well #3	Waukee C 36 State Com 51H (API # pending) SHL – 2020' FSL & 750' FWL, Section 31, T17S-R28E BHL – 2205' FSL & 100' FWL, Section 36, T17S-R27E Completion Target: Yeso formation TVD: Approx. 3955'

Well #4	Waukee D 36 State Com 1H (API # pending) SHL – 740’ FSL & 750’ FWL, Section 31, T17S-R28E BHL – 1080’ FSL & 100’ FWL, Section 36, T17S-R27E Completion Target: Yeso formation TVD: Approx. 3350’ TVD
Well #5	Waukee D 36 State Com 10H (API # pending) SHL – 700’ FSL & 750’ FWL, Section 31, T17S-R28E BHL – 330’ FSL & 100’ FWL, Section 36, T17S-R27E Completion Target: Yeso formation TVD: Approx. 3535’ TVD
Well #6	Waukee D 36 State Com 50H (API # pending) SHL – 720’ FSL & 750’ FWL, Section 31, T17S-R28E BHL – 705’ FSL & 100’ FWL, Section 36, T17S-R27E Completion Target: Yeso formation TVD: Approx. 3955’ TVD
Horizontal Well First and Last Take Points	Exhibit A-2
Completion Target (Formation, TVD and MD)	Exhibit A-4
<b>AFE Capex and Operating Costs</b>	
Drilling Supervision/Month \$	Exhibit A-4
Production Supervision/Month \$	Exhibit A-4
Justification for Supervision Costs	Exhibit A
Requested Risk Charge	200%
<b>Notice of Hearing</b>	
Proposed Notice of Hearing	Exhibit A-1
Proof of Mailed Notice of Hearing (20 days before hearing)	Exhibit A-6
Proof of Published Notice of Hearing (10 days before hearing)	Exhibit A-7
<b>Ownership Determination</b>	
Land Ownership Schematic of Spacing Unit	Exhibit A-3
Tract List (including lease numbers & owners)	Exhibit A-3
Pooled Parties (including ownership type)	Exhibit A-3
Unlocatable Parties to be Pooled	Exhibit A-3
Ownership Depth Severance	N/A
<b>Joinder</b>	
Sample Copy of Proposal Letter	Exhibit A-4
List of Interest Owners (ie Exhibit A of JOA)	Exhibit A-3
Chronology of Contact with Non-Joined Working Interests	Exhibit A-5
Overhead Rates In Proposal Letter	N/A
Cost Estimate to Drill and Complete	Exhibit A-4
Cost Estimate to Equip Well	Exhibit A-4
Cost Estimate for Production Facilities	Exhibit A-4
<b>Geology</b>	
Summary (including special considerations)	Exhibit B
Spacing Unit Schematic	Exhibit B-1
Gunbarrel/Lateral Trajectory Schematic	Exhibit B-4
Well Orientation (with rationale)	Exhibit B
Target Formation	Exhibit B
HSU Cross Section	Exhibit B-3
Depth Severance Discussion	N/A
<b>Forms, Figures and Tables</b>	
C-102	Exhibit A-2
Tracts	Exhibit A-3
Summary of Interests, Unit Recapitulation (Tracts)	Exhibit A-3
General Location Map (including basin)	Exhibit B-1
Well Bore Location Map	Exhibit B-1

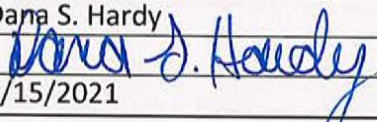
Structure Contour Map - Subsea Depth	Exhibit B-2
Cross Section Location Map (including wells)	Exhibit B-2
Cross Section (including Landing Zone)	Exhibit B-3
<b>Additional Information</b>	
<b>CERTIFICATION: I hereby certify that the information provided in this checklist is complete and accurate.</b>	
<b>Printed Name (Attorney or Party Representative):</b>	Dana S. Hardy
<b>Signed Name (Attorney or Party Representative):</b>	
<b>Date:</b>	6/15/2021

STATE OF NEW MEXICO  
DEPARTMENT OF ENERGY, MINERALS AND NATURAL RESOURCES  
OIL CONSERVATION DIVISION

APPLICATION OF SPUR ENERGY  
PARTNERS, LLC FOR COMPULSORY  
POOLING, EDDY COUNTY, NEW MEXICO

CASE NO. 21937

**SELF-AFFIRMED STATEMENT  
OF MORGAN LANDRY**

1. I am a senior landman at Spur Energy Partners LLC ("Spur") and am over 18 years of age. I have personal knowledge of the matters addressed herein and am competent to provide this Self-Affirmed Statement. I have previously testified before the New Mexico Oil Conservation Division ("Division"), and my qualifications as an expert in petroleum land matters were accepted and made a matter of record.

2. I am familiar with the application in the above-referenced case and the land matters involved. Copies of this application and proposed hearing notice are attached hereto as **Exhibit A-1**.

3. None of the parties proposed to be pooled in this case indicated opposition to this matter proceeding by affidavit, therefore I do not expect any opposition at hearing.

4. In this case, Spur seeks an order pooling all uncommitted mineral interests in the Yeso formation underlying a 320-acre, more or less, standard horizontal spacing unit comprised of the S/2 of Section 36, Township 17 South, Range 27 East, Eddy County, New Mexico ("Unit").

5. The Unit will be dedicated to the following wells:

- **Waukee C 36 State Com 2H, Waukee C 36 State Com 11H, and Waukee C 36 State Com 51H**, which will be horizontally drilled from a surface location

SPUR ENERGY  
PARTNERS, LLC  
Case No. 21937

Exhibit A

in the NW/4SW/4 (Unit L) of Section 31 to a bottom hole location in the NW/4SW/4 (Unit L) of Section 36; and

- **Waukee D 36 State Com 1H, Waukee D 36 State Com 10H, and Waukee D 36 State Com 50H**, which will be horizontally drilled from a surface location in the SW/4SW/4 (Unit M) of Section 31 to a bottom hole location in the SW/4SW/4 (Unit M) of Section 36 (collectively the “Wells”).

6. The completed interval of the **Waukee C 36 State Com 2H** is unorthodox. The completed intervals of the remaining Wells are orthodox.

7. The completed interval for the **Waukee D 36 State Com 1H** will be within 330’ of the line separating the N/2S/2 and S/2S/2 of Section 36 to allow inclusion of this acreage into a standard 320-acre horizontal spacing unit.

8. The Wells are located in the Red Lake, Glorieta-Yeso, Northeast (Pool Code 96836).

9. With respect to well setback requirements, this pool is subject to the statewide horizontal well rules set out in NMAC 19.15.16.15.

10. **Exhibit A-2** contains C-102s for the Wells.

11. **Exhibit A-3** contains a plat identifying ownership by tract in the Unit. This exhibit also contains any applicable lease numbers, unit recapitulation, and the interests Spur seeks to pool.

12. **Exhibit A-4** contains a sample well proposal letter and AFEs sent to working interest owners for the Wells. The estimated costs reflected on the AFEs are fair and reasonable and comparable to the cost of other wells of similar depth and length drilled in the Yeso formation in the area.

13. Spur has conducted a diligent search of all public records in Eddy County, including phone directories and computer databases.

14. Unlocatable interests are shown on Exhibit A-3.

15. In my opinion, Spur made a good-faith effort to reach voluntary joinder of uncommitted interests in the Wells as indicated by the chronology of contact described in Exhibit A-5.

16. Spur requests overhead and administrative rates of \$8,000 per month while the Wells are being drilled and \$800 per month while the Wells are producing. These rates are fair and are comparable to the rates charged by Spur and by other operators in the vicinity.

17. Notice of Spur's application and the Division hearing was timely provided to the uncommitted interests by certified mail more than 20 days prior to the hearing date. A sample of the notice letters and associated green cards are attached as Exhibit A-6.

18. Notice of Spur's application and the Division hearing was published more than ten business days prior to the hearing date. The affidavit of publication is attached as Exhibit A-7.

19. The exhibits attached hereto were either prepared by me or under my supervision or were compiled from company business records.

20. In my opinion, the granting of Spur's application would serve the interests of conservation, the protection of correlative rights, and the prevention of waste.

21. I understand this Self-Affirmed Statement will be used as written testimony in this case. I affirm my testimony in paragraphs 1 through 20 above is true and correct and is made under penalty of perjury under the laws of the State of New Mexico. My testimony is made as of the date handwritten next to my signature below.

  
Morgan Landry

6/10/2021  
Date



STATE OF NEW MEXICO  
DEPARTMENT OF ENERGY, MINERALS AND NATURAL RESOURCES  
OIL CONSERVATION DIVISION

APPLICATION OF SPUR ENERGY  
PARTNERS, LLC FOR COMPULSORY  
POOLING, EDDY COUNTY, NEW MEXICO

Case No. 21937

APPLICATION

Pursuant to NMSA § 70-2-17, Spur Energy Partners, LLC (“Spur”) applies for an order pooling all uncommitted mineral interests in the Yeso formation underlying a 320-acre, more or less, standard horizontal spacing unit comprised of the S/2 of Section 36, Township 17 South, Range 27 East, Eddy County, New Mexico (“Unit”). In support of its application, Spur states the following:

1. Spur (OGRID No. 328947) is a working interest owner in the Unit and has the right to drill wells thereon.
2. The Unit will be dedicated to following wells:
  - **Waukee C 36 State Com 2H, Waukee C 36 State Com 11H, and Waukee C 36 State Com 51H**, which will be horizontally drilled from a surface location in the NW/4SW/4 (Unit L) of Section 31 to a bottom hole location in the NW/4SW/4 (Unit L) of Section 36; and
  - **Waukee D 36 State Com 1H, Waukee D 36 State Com 10H, and Waukee D 36 State Com 50H**, which will be horizontally drilled from a surface location in the SW/4SW/4 (Unit M) of Section 31 to a bottom hole location in the SW/4SW/4 (Unit M) of Section 36 (collectively the “Wells”).
3. The completed interval of the **Waukee C 36 State Com 2H** is unorthodox. The completed intervals of the remaining Wells are orthodox.

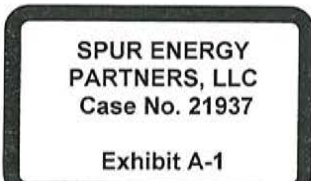

4. The completed interval for the **Waukee D 36 State Com 1H** will be within 330' of the line separating the N/2S/2 and S/2S/2 of Section 36 to allow inclusion of this acreage into a standard 320-acre horizontal spacing unit.

5. Spur has undertaken diligent, good-faith efforts to obtain voluntary agreements from all mineral interest owners to participate in the drilling of the Wells but has been unable to obtain voluntary agreements from all of the mineral interest owners.

6. The pooling of uncommitted mineral interests will avoid the drilling of unnecessary wells, prevent waste, and protect correlative rights.

7. In order to allow Spur to obtain its just and fair share of the oil and gas underlying the subject lands, all uncommitted mineral interests in the Unit should be pooled and Spur should be designated the operator of the Wells and Unit.

WHEREFORE, Spur requests this application be set for hearing on June 3, 2021 and that, after notice and hearing, the Division enter an order:

- A. Pooling all uncommitted interests in the Unit;
- B. Approving the Wells in the Unit;
- C. Designating Spur as operator of the Unit and the Wells to be drilled thereon;
- D. Authorizing Spur to recover its costs of drilling, equipping and completing the Wells;
- E. Approving the actual operating charges and costs of supervision while drilling and after completion, together with a provision adjusting the rates pursuant to the COPAS accounting procedures; and
- F. Imposing a 200% penalty for the risk assumed by Spur in drilling and completing the Wells against any working interest owner who does not voluntarily participate in the drilling of the Wells.

Respectfully submitted,

HINKLE SHANOR LLP

/s/ Dana S. Hardy

Dana S. Hardy  
Michael Rodriguez  
P.O. Box 2068  
Santa Fe, NM 87504-2068  
Phone: (505) 982-4554  
Facsimile: (505) 982-8623  
dhardy@hinklelawfirm.com  
mrodriguez@hinklelawfirm.com

*Counsel for Spur Energy Partners, LLC*

**Application of Spur Energy Partners, LLC for Compulsory Pooling, Eddy County, New Mexico.** Applicant seeks an order pooling all uncommitted mineral interests in the Yeso formation underlying a 320-acre, more or less, standard horizontal spacing unit comprised of the S/2 of Section 36, Township 17 South, Range 27 East, Eddy County, New Mexico ("Unit"). The Unit will be dedicated to following wells:

- Waukee C 36 State Com 2H, Waukee C 36 State Com 11H, and Waukee C 36 State Com 51H, which will be horizontally drilled from a surface location in the NW/4SW/4 (Unit L) of Section 31 to a bottom hole location in the NW/4SW/4 (Unit L) of Section 36; and
- Waukee D 36 State Com 1H, Waukee D 36 State Com 10H, and Waukee D 36 State Com 50H, which will be horizontally drilled from a surface location in the SW/4SW/4 (Unit M) of Section 31 to a bottom hole location in the SW/4SW/4 (Unit M) of Section 36 (collectively the "Wells").

The completed interval of the Waukee C 36 State Com 2H is unorthodox. The completed intervals of the remaining Wells are orthodox. The completed interval for the Waukee D 36 State Com 1H will be within 330' of the line separating the N/2S/2 and S/2S/2 of Section 36 to allow inclusion of this acreage into a standard 320-acre horizontal spacing unit.

Also to be considered will be the cost of drilling and completing the wells and the allocation of the cost, the designation of Spur Energy Partners, LLC as the operator of the wells, and a 200% charge for the risk involved in drilling and completing the wells. The wells are located approximately four (4) miles southeast of Riverside, New Mexico.

District I  
1625 N. French Dr., Hobbs, NM 88240  
Phone: (575) 393-6161 Fax: (575) 393-0720  
District II  
811 S. First St., Artesia, NM 88210  
Phone: (575) 748-1283 Fax: (575) 748-9720  
District III  
1000 Rio Brazos Road, Aztec, NM 87410  
Phone: (505) 334-6178 Fax: (505) 334-6170  
District IV  
1220 S. St. Francis Dr., Santa Fe, NM 87505  
Phone: (505) 476-3460 Fax: (505) 476-3462

State of New Mexico  
Energy, Minerals & Natural Resources Department  
OIL CONSERVATION DIVISION  
1220 South St. Francis Dr.  
Santa Fe, NM 87505

Form C-102  
Revised August 1, 2011  
Submit one copy to appropriate  
District Office

AMENDED REPORT

WELL LOCATION AND ACREAGE DEDICATION PLAT

1 API Number		2 Pool Code		3 Pool Name					
4 Property Code		5 Property Name <b>WAUKEE C 36 STATE COM</b>						6 Well Number <b>2H</b>	
7 GRID NO.		8 Operator Name <b>SPUR ENERGY PARTNERS LLC.</b>						9 Elevation <b>3677'</b>	
10 Surface Location									
UL or lot no. <b>3</b>	Section <b>31</b>	Township <b>17S</b>	Range <b>28E</b>	Lot Idn	Feet from the <b>2240</b>	North/South line <b>SOUTH</b>	Feet From the <b>735</b>	East/West line <b>WEST</b>	County <b>EDDY</b>
11 Bottom Hole Location If Different From Surface									
UL or lot no. <b>L</b>	Section <b>36</b>	Township <b>17S</b>	Range <b>27E</b>	Lot Idn	Feet from the <b>2580</b>	North/South line <b>SOUTH</b>	Feet from the <b>50</b>	East/West line <b>WEST</b>	County <b>EDDY</b>
12 Dedicated Acres	13 Joint or Infill	14 Consolidation Code		15 Order No.					

No allowable will be assigned to this completion until all interest have been consolidated or a non-standard unit has been approved by the division.

<p>16</p> <p><b>GEODETTIC DATA</b> NAD 83 GRID - NM EAST</p> <p><b>SURFACE LOCATION (SL)</b> N: 650954.0 - E: 575811.4 LAT: 32.7894541° N LONG: 104.2211511° W</p> <p><b>FIRST TAKE POINT (FTP)</b> <u>2580' FSL &amp; 100' FWL SEC. 36</u> N: 651280.3 - E: 574974.8 LAT: 32.7903536° N LONG: 104.2238724° W</p> <p><b>LAST TAKE POINT (LTP)</b> <u>2580' FSL &amp; 100' FWL SEC. 36</u> N: 651333.4 - E: 569868.9 LAT: 32.7905130° N LONG: 104.2404876° W</p> <p><b>BOTTOM HOLE (BH)</b> N: 651334.0 - E: 569818.9 LAT: 32.7905145° N LONG: 104.2406502° W</p>	<p><b>CORNER DATA</b> NAD 83 GRID - NM EAST</p> <p>F: FOUND BRASS CAP "1941" N: 653999.6 - E: 577752.7</p> <p>G: FOUND BRASS CAP "1941" N: 654017.3 - E: 580331.9</p> <p>H: FOUND BRASS CAP "1941" N: 651411.9 - E: 580372.5</p> <p>I: CALCULATED CORNER N: 648805.9 - E: 580413.8</p> <p>J: FOUND BRASS CAP "1941" N: 648700.0 - E: 575089.7</p> <p>K: FOUND BRASS CAP "1941" N: 651341.8 - E: 575074.4</p>	<p>17 <b>OPERATOR CERTIFICATION</b> <i>I hereby certify that the information contained herein is true and complete to the best of my knowledge and belief, and that this organization either owns a working interest or unleased mineral interest in the land including the proposed bottom hole location or has a right to drill this well at this location pursuant to a contract with an owner of such a mineral or working interest, or to a voluntary pooling agreement or a compulsory pooling order heretofore entered by the division.</i></p> <p>Signature _____ Date _____</p> <p>Printed Name _____</p> <p>E-mail Address _____</p>
		<p>18 <b>SURVEYOR CERTIFICATION</b> <i>I hereby certify that the well location shown on this plat was plotted from field notes of actual surveys made by me or under my supervision, and that the same is true and correct to the best of my belief.</i></p> <p><b>06/10/2021</b> Date of Survey</p> <p>Signature and Seal of Professional Surveyor _____</p> <p><b>19680</b> Certificate Number</p>

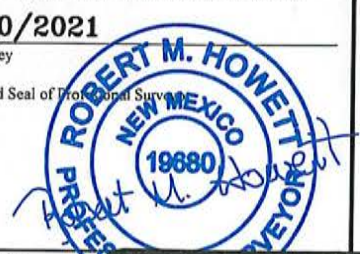

**SPUR ENERGY PARTNERS, LLC**  
Case No. 21937

**Exhibit A-2**

LS21050501

District I  
1625 N. French Dr., Hobbs, NM 88240  
Phone: (575) 393-6161 Fax: (575) 393-0720  
District II  
811 S. First St., Artesia, NM 88210  
Phone: (575) 748-1283 Fax: (575) 748-9720  
District III  
1000 Rio Brazos Road, Aztec, NM 87410  
Phone: (505) 334-6178 Fax: (505) 334-6170  
District IV  
1220 S. St. Francis Dr., Santa Fe, NM 87505  
Phone: (505) 476-3460 Fax: (505) 476-3462

State of New Mexico  
Energy, Minerals & Natural Resources Department  
**OIL CONSERVATION DIVISION**  
1220 South St. Francis Dr.  
Santa Fe, NM 87505

Form C-102  
Revised August 1, 2011  
Submit one copy to appropriate  
District Office

AMENDED REPORT

**WELL LOCATION AND ACREAGE DEDICATION PLAT**

<sup>1</sup> API Number		<sup>2</sup> Pool Code			<sup>3</sup> Pool Name				
<sup>4</sup> Property Code		<sup>5</sup> Property Name <b>WAUKEE C 36 STATE COM</b>					<sup>6</sup> Well Number <b>11H</b>		
<sup>7</sup> OGRID NO.		<sup>8</sup> Operator Name <b>SPUR ENERGY PARTNERS LLC.</b>					<sup>9</sup> Elevation <b>3676'</b>		
<sup>10</sup> Surface Location									
UL or lot no. <b>3</b>	Section <b>31</b>	Township <b>17S</b>	Range <b>28E</b>	Lot Idn	Feet from the <b>2200</b>	North/South line <b>SOUTH</b>	Feet From the <b>735</b>	East/West line <b>WEST</b>	County <b>EDDY</b>
<sup>11</sup> Bottom Hole Location If Different From Surface									
UL or lot no. <b>L</b>	Section <b>36</b>	Township <b>17S</b>	Range <b>27E</b>	Lot Idn	Feet from the <b>1830</b>	North/South line <b>SOUTH</b>	Feet from the <b>50</b>	East/West line <b>WEST</b>	County <b>EDDY</b>
<sup>12</sup> Dedicated Acres	<sup>13</sup> Joint or Infill	<sup>14</sup> Consolidation Code		<sup>15</sup> Order No.					

No allowable will be assigned to this completion until all interest have been consolidated or a non-standard unit has been approved by the division.

<p><sup>16</sup> <b>GEODETTIC DATA</b> NAD 83 GRID - NM EAST</p> <p><b>SURFACE LOCATION (SL)</b> N: 650914.0 - E: 575811.7 LAT: 32.7893443° N LONG: 104.2211503° W</p> <p><b>FIRST TAKE POINT (FTP)</b> <u>1830' FSL &amp; 100' FWL SEC. 36</u> N: 650530.5 - E: 574979.2 LAT: 32.7882926° N LONG: 104.2238607° W</p> <p><b>LAST TAKE POINT (LTP)</b> <u>1830' FSL &amp; 100' FWL SEC. 36</u> N: 650583.6 - E: 569870.4 LAT: 32.7884520° N LONG: 104.2404847° W</p> <p><b>BOTTOM HOLE (BH)</b> N: 650584.2 - E: 569820.5 LAT: 32.7884535° N LONG: 104.2406474° W</p>	<p><b>CORNER DATA</b> NAD 83 GRID - NM EAST</p> <p>A: FOUND BRASS CAP "1941" N: 648755.1 - E: 569774.2</p> <p>B: FOUND BRASS CAP "1941" N: 651389.1 - E: 569768.8</p> <p>C: FOUND BRASS CAP "1941" N: 654022.0 - E: 569763.3</p> <p>D: FOUND BRASS CAP "1941" N: 654002.1 - E: 572411.1</p> <p>E: FOUND BRASS CAP "1941" N: 653983.5 - E: 575058.5</p> <p>F: FOUND BRASS CAP "1941" N: 653999.6 - E: 577752.7</p> <p>G: FOUND BRASS CAP "1941" N: 654017.3 - E: 580331.9</p> <p>H: FOUND BRASS CAP "1941" N: 651411.9 - E: 580372.5</p> <p>I: CALCULATED CORNER N: 648805.9 - E: 580413.8</p> <p>J: FOUND BRASS CAP "1941" N: 648700.0 - E: 575089.7</p> <p>K: FOUND BRASS CAP "1941" N: 651341.8 - E: 575074.4</p>	<p><sup>17</sup><b>OPERATOR CERTIFICATION</b> <i>I hereby certify that the information contained herein is true and complete to the best of my knowledge and belief, and that this organization either owns a working interest or unleased mineral interest in the land including the proposed bottom hole location or has a right to drill this well at this location pursuant to a contract with an owner of such a mineral or working interest, or to a voluntary pooling agreement or a compulsory pooling order heretofore entered by the division.</i></p> <p>Signature _____ Date _____</p> <p>Printed Name _____</p> <p>E-mail Address _____</p>
		<p><sup>18</sup><b>SURVEYOR CERTIFICATION</b> <i>I hereby certify that the well location shown on this plat was plotted from field notes of actual surveys made by me or under my supervision, and that the same is true and correct to the best of my belief.</i></p> <p><b>06/10/2021</b> Date of Survey</p> <p>Signature and Seal of Professional Surveyor _____</p> <p><b>19680</b> Certificate Number</p>

LS21050499

**District I**  
 1625 N. French Dr., Hobbs, NM 88240  
 Phone: (575) 393-6161 Fax: (575) 393-0720

**District II**  
 811 S. First St., Artesia, NM 88210  
 Phone: (575) 748-1283 Fax: (575) 748-9720

**District III**  
 1000 Rio Brazos Road, Aztec, NM 87410  
 Phone: (505) 334-6178 Fax: (505) 334-6170

**District IV**  
 1220 S. St. Francis Dr., Santa Fe, NM 87505  
 Phone: (505) 476-3460 Fax: (505) 476-3462

State of New Mexico  
 Energy, Minerals & Natural Resources Department  
**OIL CONSERVATION DIVISION**  
 1220 South St. Francis Dr.  
 Santa Fe, NM 87505

Form C-102  
 Revised August 1, 2011  
 Submit one copy to appropriate  
 District Office

AMENDED REPORT

**WELL LOCATION AND ACREAGE DEDICATION PLAT**

<sup>1</sup> API Number		<sup>2</sup> Pool Code		<sup>3</sup> Pool Name					
<sup>4</sup> Property Code		<sup>5</sup> Property Name <b>WAUKEE C 36 STATE COM</b>						<sup>6</sup> Well Number <b>51H</b>	
<sup>7</sup> OGRID NO.		<sup>8</sup> Operator Name <b>SPUR ENERGY PARTNERS LLC.</b>						<sup>9</sup> Elevation <b>3676'</b>	

<sup>10</sup> Surface Location

UL or lot no.	Section	Township	Range	Lot Idn	Feet from the	North/South line	Feet From the	East/West line	County
<b>3</b>	<b>31</b>	<b>17S</b>	<b>28E</b>		<b>2220</b>	<b>SOUTH</b>	<b>735</b>	<b>WEST</b>	<b>EDDY</b>

<sup>11</sup> Bottom Hole Location If Different From Surface

UL or lot no.	Section	Township	Range	Lot Idn	Feet from the	North/South line	Feet from the	East/West line	County
<b>L</b>	<b>36</b>	<b>17S</b>	<b>27E</b>		<b>2205</b>	<b>SOUTH</b>	<b>50</b>	<b>WEST</b>	<b>EDDY</b>

<sup>12</sup> Dedicated Acres	<sup>13</sup> Joint or Infill	<sup>14</sup> Consolidation Code	<sup>15</sup> Order No.

No allowable will be assigned to this completion until all interest have been consolidated or a non-standard unit has been approved by the division.

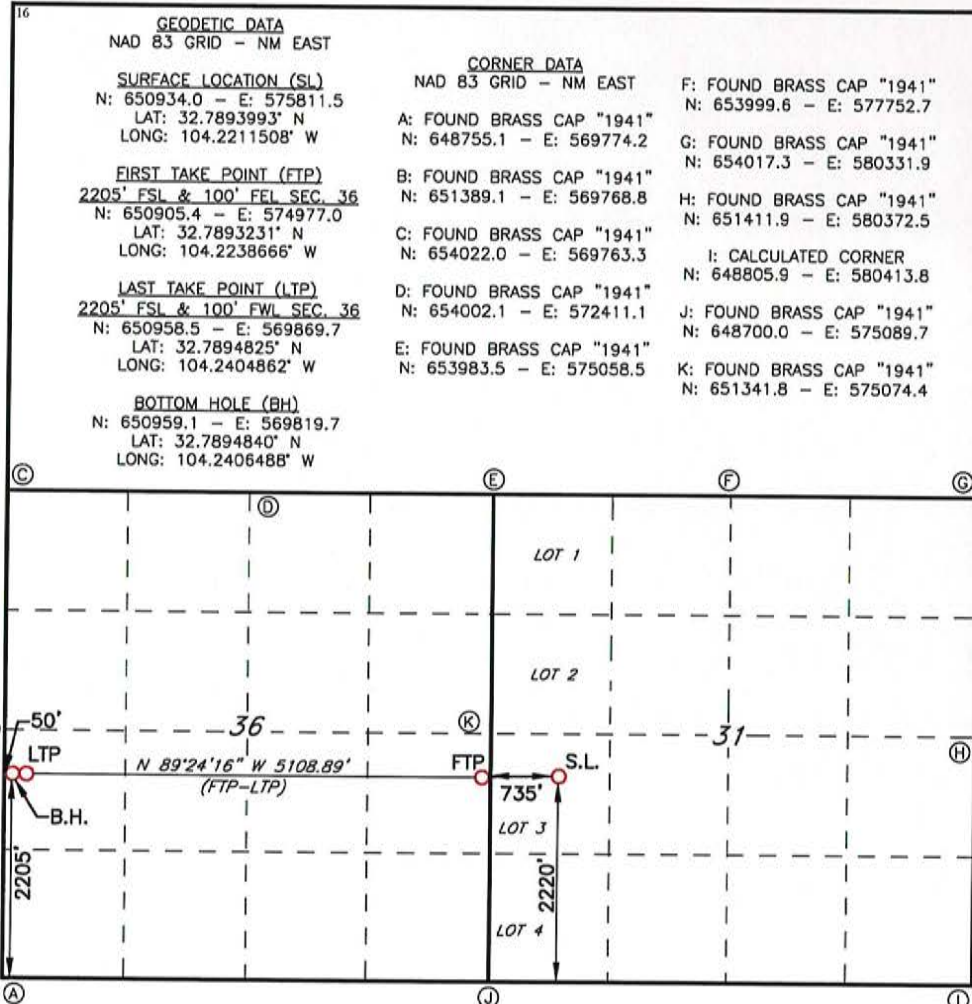

**17 OPERATOR CERTIFICATION**  
 I hereby certify that the information contained herein is true and complete to the best of my knowledge and belief, and that this organization either owns a working interest or unleased mineral interest in the land including the proposed bottom hole location or has a right to drill this well at this location pursuant to a contract with an owner of such a mineral or working interest, or to a voluntary pooling agreement or a compulsory pooling order heretofore entered by the division.

Signature \_\_\_\_\_ Date \_\_\_\_\_

Printed Name \_\_\_\_\_

E-mail Address \_\_\_\_\_

**18 SURVEYOR CERTIFICATION**  
 I hereby certify that the well location shown on this plat was plotted from field notes of actual surveys made by me or under my supervision, and that the same is true and correct to the best of my belief.

**06/10/2021**  
 Date of Survey

Signature and Seal of Professional Surveyor \_\_\_\_\_

**19680**  
 Certificate Number

LS21050500

District I  
1625 N. French Dr., Hobbs, NM 88240  
Phone: (575) 393-6161 Fax: (575) 393-0720  
District II  
811 S. First St., Artesia, NM 88210  
Phone: (575) 748-1283 Fax: (575) 748-9720  
District III  
1000 Rio Brazos Road, Aztec, NM 87410  
Phone: (505) 334-6178 Fax: (505) 334-6170  
District IV  
1220 S. St. Francis Dr., Santa Fe, NM 87505  
Phone: (505) 476-3460 Fax: (505) 476-3462

State of New Mexico  
Energy, Minerals & Natural Resources Department  
OIL CONSERVATION DIVISION  
1220 South St. Francis Dr.  
Santa Fe, NM 87505

Form C-102  
Revised August 1, 2011  
Submit one copy to appropriate  
District Office

AMENDED REPORT

WELL LOCATION AND ACREAGE DEDICATION PLAT

1 API Number		2 Pool Code		3 Pool Name					
4 Property Code		5 Property Name <b>WAUKEE D 36 STATE COM</b>					6 Well Number <b>1H</b>		
7 OGRID NO.		8 Operator Name <b>SPUR ENERGY PARTNERS LLC.</b>					9 Elevation <b>3664'</b>		
10 Surface Location									
UL or lot no. <b>4</b>	Section <b>31</b>	Township <b>17S</b>	Range <b>28E</b>	Lot Idn	Feet from the <b>800</b>	North/South line <b>SOUTH</b>	Feet From the <b>760</b>	East/West line <b>WEST</b>	County <b>EDDY</b>
11 Bottom Hole Location If Different From Surface									
UL or lot no. <b>M</b>	Section <b>36</b>	Township <b>17S</b>	Range <b>27E</b>	Lot Idn	Feet from the <b>1080</b>	North/South line <b>SOUTH</b>	Feet from the <b>50</b>	East/West line <b>WEST</b>	County <b>EDDY</b>
12 Dedicated Acres	13 Joint or Infill	14 Consolidation Code		15 Order No.					

No allowable will be assigned to this completion until all interest have been consolidated or a non-standard unit has been approved by the division.

<p>16</p> <p><b>GEODEIC DATA</b> NAD 83 GRID - NM EAST</p> <p><b>SURFACE LOCATION (SL)</b> N: 649514.9 - E: 575844.7 LAT: 32.7854985° N LONG: 104.2210476° W</p> <p><b>FIRST TAKE POINT (FTP)</b> 1080' FSL &amp; 100' FEL SEC. 36 N: 649780.7 - E: 574983.5 LAT: 32.7862317° N LONG: 104.2238491° W</p> <p><b>LAST TAKE POINT (LTP)</b> 1080' FSL &amp; 100' FWL SEC. 36 N: 649833.8 - E: 569872.0 LAT: 32.7863910° N LONG: 104.2404819° W</p> <p><b>BOTTOM HOLE (BH)</b> N: 649834.3 - E: 569822.0 LAT: 32.7863926° N LONG: 104.2406445° W</p>	<p><b>CORNER DATA</b> NAD 83 GRID - NM EAST</p> <p>A: FOUND BRASS CAP "1941" N: 648755.1 - E: 569774.2</p> <p>B: FOUND BRASS CAP "1941" N: 651389.1 - E: 569768.8</p> <p>C: FOUND BRASS CAP "1941" N: 654022.0 - E: 569763.3</p> <p>D: FOUND BRASS CAP "1941" N: 654002.1 - E: 572411.1</p> <p>E: FOUND BRASS CAP "1941" N: 653983.5 - E: 575058.5</p> <p>F: FOUND BRASS CAP "1941" N: 653999.6 - E: 577752.7</p> <p>G: FOUND BRASS CAP "1941" N: 654017.3 - E: 580331.9</p> <p>H: FOUND BRASS CAP "1941" N: 651411.9 - E: 580372.5</p> <p>I: CALCULATED CORNER N: 648805.9 - E: 580413.8</p> <p>J: FOUND BRASS CAP "1941" N: 648700.0 - E: 575089.7</p> <p>K: FOUND BRASS CAP "1941" N: 651341.8 - E: 575074.4</p>	<p>17 <b>OPERATOR CERTIFICATION</b> <i>I hereby certify that the information contained herein is true and complete to the best of my knowledge and belief, and that this organization either owns a working interest or unleased mineral interest in the land including the proposed bottom hole location or has a right to drill this well at this location pursuant to a contract with an owner of such a mineral or working interest, or to a voluntary pooling agreement or a compulsory pooling order heretofore entered by the division.</i></p> <p>Signature _____ Date _____</p> <p>Printed Name _____</p> <p>E-mail Address _____</p>
		<p>18 <b>SURVEYOR CERTIFICATION</b> <i>I hereby certify that the well location shown on this plat was plotted from field notes of actual surveys made by me or under my supervision, and that the same is true and correct to the best of my belief.</i></p> <p><b>06/10/2021</b> Date of Survey</p> <p>Signature and Seal of Professional Surveyor</p> <p><b>19680</b> Certificate Number</p> <p style="text-align: center;"><b>ROBERT M. HOWETT</b> NEW MEXICO 19680 PROFESSIONAL SURVEYOR</p>

LS21050498



District I  
1625 N. French Dr., Hobbs, NM 88240  
Phone: (575) 393-6161 Fax: (575) 393-0720  
District II  
811 S. First St., Artesia, NM 88210  
Phone: (575) 748-1283 Fax: (575) 748-9720  
District III  
1000 Rio Brazos Road, Aztec, NM 87410  
Phone: (505) 334-6178 Fax: (505) 334-6170  
District IV  
1220 S. St. Francis Dr., Santa Fe, NM 87505  
Phone: (505) 476-3460 Fax: (505) 476-3462

State of New Mexico  
Energy, Minerals & Natural Resources Department  
OIL CONSERVATION DIVISION  
1220 South St. Francis Dr.  
Santa Fe, NM 87505

Form C-102  
Revised August 1, 2011  
Submit one copy to appropriate  
District Office

AMENDED REPORT

WELL LOCATION AND ACREAGE DEDICATION PLAT

1 API Number		2 Pool Code		3 Pool Name					
4 Property Code		5 Property Name <b>WAUKEE D 36 STATE COM</b>						6 Well Number <b>10H</b>	
7 OGRID NO.		8 Operator Name <b>SPUR ENERGY PARTNERS LLC.</b>						9 Elevation <b>3663'</b>	
10 Surface Location									
UL or lot no. <b>4</b>	Section <b>31</b>	Township <b>17S</b>	Range <b>28E</b>	Lot Idn	Feet from the <b>760</b>	North/South line <b>SOUTH</b>	Feet From the <b>760</b>	East/West line <b>WEST</b>	County <b>EDDY</b>
11 Bottom Hole Location If Different From Surface									
UL or lot no. <b>M</b>	Section <b>36</b>	Township <b>17S</b>	Range <b>27E</b>	Lot Idn	Feet from the <b>330</b>	North/South line <b>SOUTH</b>	Feet from the <b>50</b>	East/West line <b>WEST</b>	County <b>EDDY</b>
12 Dedicated Acres	13 Joint or Infill	14 Consolidation Code		15 Order No.					

No allowable will be assigned to this completion until all interest have been consolidated or a non-standard unit has been approved by the division.

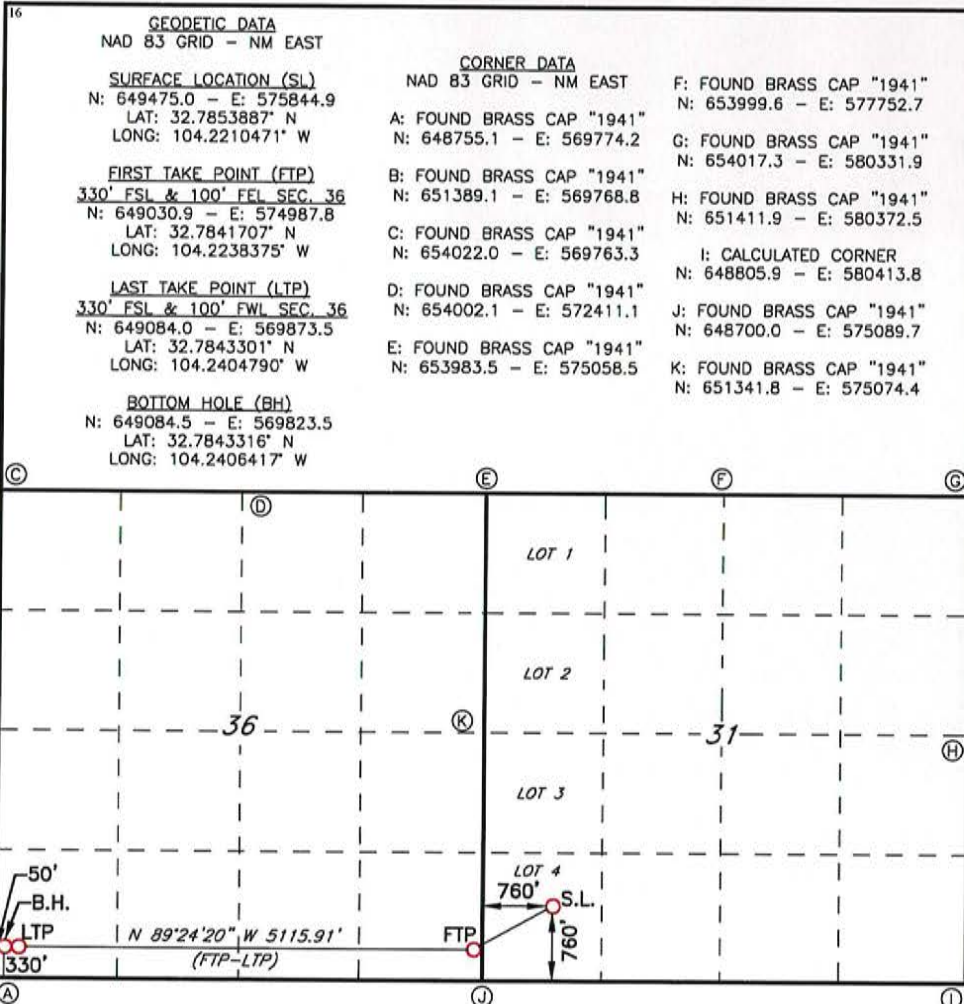

17 OPERATOR CERTIFICATION  
I hereby certify that the information contained herein is true and complete to the best of my knowledge and belief, and that this organization either owns a working interest or unleased mineral interest in the land including the proposed bottom hole location or has a right to drill this well at this location pursuant to a contract with an owner of such a mineral or working interest, or to a voluntary pooling agreement or a compulsory pooling order heretofore entered by the division.

Signature \_\_\_\_\_ Date \_\_\_\_\_  
Printed Name \_\_\_\_\_  
E-mail Address \_\_\_\_\_

18 SURVEYOR CERTIFICATION  
I hereby certify that the well location shown on this plat was plotted from field notes of actual surveys made by me or under my supervision, and that the same is true and correct to the best of my belief.

**06/10/2021**  
Date of Survey  
Signature and Seal of Professional Surveyor  
**19680**  
Certificate Number



LS21050496

District I  
1625 N. French Dr., Hobbs, NM 88240  
Phone: (575) 393-6161 Fax: (575) 393-0720  
District II  
811 S. First St., Artesia, NM 88210  
Phone: (575) 748-1283 Fax: (575) 748-9720  
District III  
1000 Rio Brazos Road, Aztec, NM 87410  
Phone: (505) 334-6178 Fax: (505) 334-6170  
District IV  
1220 S. St. Francis Dr., Santa Fe, NM 87505  
Phone: (505) 476-3460 Fax: (505) 476-3462

State of New Mexico  
Energy, Minerals & Natural Resources Department  
OIL CONSERVATION DIVISION  
1220 South St. Francis Dr.  
Santa Fe, NM 87505

Form C-102  
Revised August 1, 2011  
Submit one copy to appropriate  
District Office

AMENDED REPORT

WELL LOCATION AND ACREAGE DEDICATION PLAT

<sup>1</sup> API Number		<sup>2</sup> Pool Code		<sup>3</sup> Pool Name					
<sup>4</sup> Property Code		<sup>5</sup> Property Name <b>WAUKEE D 36 STATE COM</b>						<sup>6</sup> Well Number <b>50H</b>	
<sup>7</sup> OGRID NO.		<sup>8</sup> Operator Name <b>SPUR ENERGY PARTNERS LLC.</b>						<sup>9</sup> Elevation <b>3663'</b>	
<sup>10</sup> Surface Location									
UL or lot no. <b>4</b>	Section <b>31</b>	Township <b>17S</b>	Range <b>28E</b>	Lot Idn	Feet from the <b>780</b>	North/South line <b>SOUTH</b>	Feet From the <b>760</b>	East/West line <b>WEST</b>	County <b>EDDY</b>
<sup>11</sup> Bottom Hole Location If Different From Surface									
UL or lot no. <b>M</b>	Section <b>36</b>	Township <b>17S</b>	Range <b>27E</b>	Lot Idn	Feet from the <b>705</b>	North/South line <b>SOUTH</b>	Feet from the <b>50</b>	East/West line <b>WEST</b>	County <b>EDDY</b>
<sup>12</sup> Dedicated Acres	<sup>13</sup> Joint or Infill	<sup>14</sup> Consolidation Code		<sup>15</sup> Order No.					

No allowable will be assigned to this completion until all interest have been consolidated or a non-standard unit has been approved by the division.

<p><sup>16</sup> <b>GEODETTIC DATA</b> NAD 83 GRID - NM EAST</p> <p><b>SURFACE LOCATION (SL)</b> N: 649495.0 - E: 575844.8 LAT: 32.7854437° N LONG: 104.2210474° W</p> <p><b>FIRST TAKE POINT (FTP)</b> 705' FSL &amp; 100' FFL SEC. 36 N: 649405.8 - E: 574985.7 LAT: 32.7852012° N LONG: 104.2238433° W</p> <p><b>LAST TAKE POINT (LTP)</b> 705' FSL &amp; 100' FWL SEC. 36 N: 649458.9 - E: 569872.8 LAT: 32.7853605° N LONG: 104.2404804° W</p> <p><b>BOTTOM HOLE (BH)</b> N: 649459.4 - E: 569822.8 LAT: 32.7853621° N LONG: 104.2406431° W</p>	<p><b>CORNER DATA</b> NAD 83 GRID - NM EAST</p> <p>A: FOUND BRASS CAP "1941" N: 648755.1 - E: 569774.2</p> <p>B: FOUND BRASS CAP "1941" N: 651389.1 - E: 569768.8</p> <p>C: FOUND BRASS CAP "1941" N: 654022.0 - E: 569763.3</p> <p>D: FOUND BRASS CAP "1941" N: 654002.1 - E: 572411.1</p> <p>E: FOUND BRASS CAP "1941" N: 653983.5 - E: 575058.5</p> <p>F: FOUND BRASS CAP "1941" N: 653999.6 - E: 577752.7</p> <p>G: FOUND BRASS CAP "1941" N: 654017.3 - E: 580331.9</p> <p>H: FOUND BRASS CAP "1941" N: 651411.9 - E: 580372.5</p> <p>I: CALCULATED CORNER N: 648805.9 - E: 580413.8</p> <p>J: FOUND BRASS CAP "1941" N: 648700.0 - E: 575089.7</p> <p>K: FOUND BRASS CAP "1941" N: 651341.8 - E: 575074.4</p>	<p><sup>17</sup> <b>OPERATOR CERTIFICATION</b> <i>I hereby certify that the information contained herein is true and complete to the best of my knowledge and belief, and that this organization either owns a working interest or unleased mineral interest in the land including the proposed bottom hole location or has a right to drill this well at this location pursuant to a contract with an owner of such a mineral or working interest, or to a voluntary pooling agreement or a compulsory pooling order heretofore entered by the division.</i></p> <p>Signature _____ Date _____</p> <p>Printed Name _____</p> <p>E-mail Address _____</p>
		<p><sup>18</sup> <b>SURVEYOR CERTIFICATION</b> <i>I hereby certify that the well location shown on this plat was plotted from field notes of actual surveys made by me or under my supervision, and that the same is true and correct to the best of my belief.</i></p> <p><b>06/10/2021</b> Date of Survey</p> <p>Signature and Seal of Professional Surveyor _____</p> <p><b>19680</b> Certificate Number</p>

LS21050497

### Exhibit A-3

South Half of Section 36, Township 17 South, Range 27 East, Eddy County, New Mexico as to those depths from the Top of the Yeso Formation to 5000'.

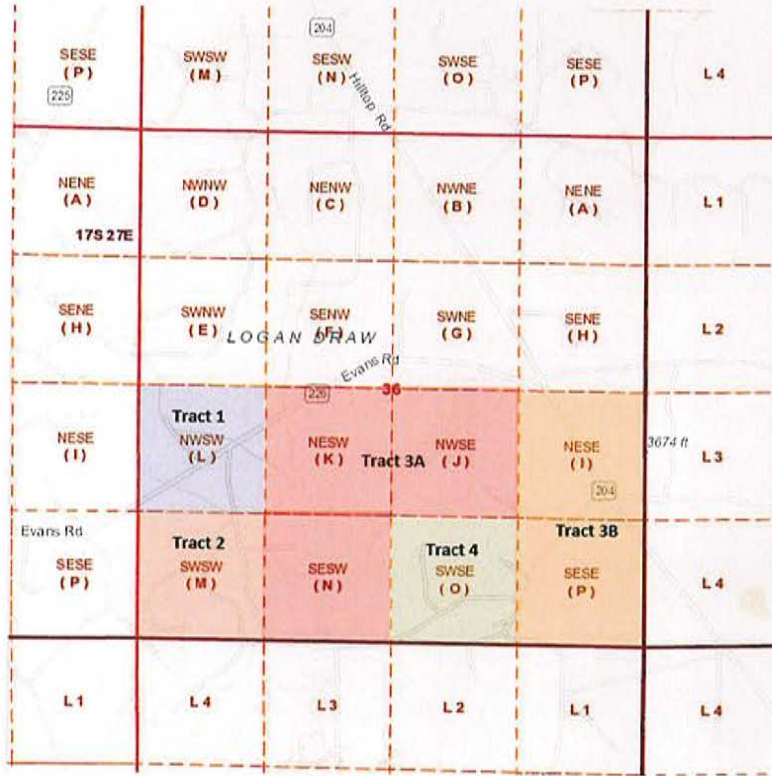

**Tract 1: NW4SW4 of Section 36-17S-27E (State Lease No. B1-1538-0017)**

- Occidental Permian Limited Partnership 100% Working Interest

**Tract 2: SW4SW4 of Section 36-17S-27E (State Lease No. E0-079-0005)**

- SEP Permian LLC 87.50% Working Interest
- Betty Joanne Hummell 4.167% Working Interest
- Barbara Louise Jonas 4.167% Working Interest
- Beverly Sue Stephenson 4.167% Working Interest

**Tract 3A: E2SW4 and NW4SE4 of Section 36-17S-27E (State Lease No. B0-0752-0002)**

- EOG Resources, Inc. 45.000% Working Interest
- SEP Permian LLC 7.5000% Working Interest
- Separate Est. of William P. Dooley, Dec. 17.500% Working Interest
- Annice L. Miller 19.326% Working Interest
- Carol Anne Flynn Trust 10.674% Working Interest

**SPUR ENERGY PARTNERS, LLC**  
 Case No. 21937  
  
 Exhibit A-3

**Tract 3B: E2SE4 of Section 36-17S-27E (State Lease No. B0-0752-0004)**

- Mewbourne Oil Company 50.000% Working Interest
- SEP Permian LLC 10.000% Working Interest
- Sharbro Energy, LLC 6.2500% Working Interest
- EOG Resources, Inc. 5.4167% Working Interest
- Shirley D. McGehearty 3.3333% Working Interest
- Walter E. Granbury, Jr. 12.500% Working Interest
- Holsum, Inc. 15.500% Working Interest

**Tract 4: SW4SE4 of Section 36-17S-27E (State Lease No. E0-5313-0000)**

- SEP Permian LLC 100% Working Interest

<b><u>Recapitulation - South Half (320 Acs) - Case No. 21937</u></b>		
<b>Tract Number</b>	<b>Number of Acres Committed</b>	<b>Percentage of Interest in Unit</b>
1	40	12.50%
2	40	12.50%
3A	120	37.50%
3B	80	25.00%
4	40	12.50%
<b>Total</b>	<b>320</b>	<b>100.00%</b>
Occidental Permian Limited Partnership 12.5% WI		
Barbara Louise Jonas	0.520833% WI	
Betty Joanne Hummell	0.520833% WI	
Beverly Sue Stephenson	0.520833% WI	
SEP Permian LLC	28.750% WI	
Annice L. Miller	7.24725% WI	
Carole Anne Flynn Trust	4.00275% WI	
Separate Est. of William P. Dooley, Dec.	6.5625% WI	
Holsum, Inc	3.125% WI	
Mewbourne Oil Company	12.5% WI	
Sharbro Energy, LLC	1.5625% WI	
Shirley D. McGehearty	0.83334% WI	
Walter E. Granbury, Jr.	3.125% WI	
EOG Resources, Inc.	18.229167% WI	
<b>Total</b>	<b>100% WI</b>	

**Leasehold Interest:**

SEP Permian LLC  
9655 Katy Freeway, Ste 500  
Houston, Texas 77024

Annice L. Miller  
231 South La Salle Street  
Chicago, Illinois 60697

Carole Anne Flynn Trust  
10780 Salisbury Road  
Pleasant Plains, Illinois 62677

Barbara Louise Jonas  
202 Blyth Road  
Victoria, Texas 77904

Betty Joanne Hummel  
808 15<sup>th</sup> Street  
Eunice, New Mexico 88231

Beverly Sue Stephenson  
136 Musketball Drive  
Ruidoso, New Mexico 88345

Separate Estate of William P. Dooley, Dec.  
1006 S. Second Street  
Artesia, New Mexico 88210

Holsum, Inc.  
723 N. Main Street  
Roswell, New Mexico 88201

Mewbourne Oil Company  
500 West Texas Avenue, Ste 1020  
Midland, Texas 79701

Sharbro Energy, LLC  
P.O. Box 840  
Artesia, New Mexico 88211

Shirley D. McGehearty  
3220 Avenue J  
Bay City, Texas 79702

Walter E. Granbury, Jr.  
4811 14<sup>th</sup> Street  
Lubbock, Texas 79416

EOG Resources, Inc.  
104 S. 4<sup>th</sup> Street  
Artesia, New Mexico 88210

\*Yellow indicates interest being compulsory pooled

\*\*Blue indicates interest is unlocatable



March 11, 2021

Occidental Permian Limited Partnership  
Attn: Alissa Payne  
5 Greenway Plaza, Ste 110  
Houston, Texas 77046

**RE: Well Proposals**  
**Waukee C 36 State Com 2H, Waukee C 36 State Com 11H, Waukee C 36 State Com 51H, Waukee D 36 State Com 1H, Waukee D 36 State Com 10H and Waukee D 36 State 50H**  
**S/2 of Section 36-T17S-R27E**  
**Eddy County, New Mexico**

Dear Working Interest Owner,

SEP Permian LLC ("Spur"), an affiliate of Spur Energy Partners LLC, hereby proposes to drill and complete the **Waukee C 36 State Com 2H, Waukee C 36 State Com 11H, Waukee C 36 State Com 51H, Waukee D 36 State Com 1H, Waukee D 36 State Com 10H and Waukee D 36 State 50H** wells to the approximate total vertical depths as referenced below as horizontal Yeso wells (the "Subject Wells") at the following proposed locations (subject to change upon staking and survey).

**Waukee C 36 State Com 2H – Horizontal Yeso Well, Eddy County, NM**

- Proposed Surface Hole Location – 2040' FSL & 750' FWL, Section 31, T17S-R28E
- Proposed Bottom Hole Location – 2580' FSL & 100' FWL, Section 36, T17S-R27E
- TVD: 3350'

**Waukee C 36 State Com 11H – Horizontal Yeso Well, Eddy County, NM**

- Proposed Surface Hole Location – 2000' FSL & 750' FWL, Section 31, T17S-R28E
- Proposed Bottom Hole Location – 1830' FSL & 100' FWL, Section 36, T17S-R27E
- TVD: 3535'

**Waukee C 36 State Com 51H – Horizontal Yeso Well, Eddy County, NM**

- Proposed Surface Hole Location – 2020' FSL & 750' FWL, Section 31, T17S-R28E
- Proposed Bottom Hole Location – 2205' FSL & 100' FWL, Section 36, T17S-R27E
- TVD: 3955'

**Waukee D 36 State Com 1H – Horizontal Yeso Well, Eddy County, NM**

- Proposed Surface Hole Location – 740' FSL & 750' FWL, Section 31, T17S-R28E
- Proposed Bottom Hole Location – 1080' FSL & 100' FWL, Section 36, T17S-R27E
- TVD: 3350'

**Waukee D 36 State Com 10H – Horizontal Yeso Well, Eddy County, NM**

- Proposed Surface Hole Location – 700' FSL & 750' FWL, Section 31, T17S-R28E
- Proposed Bottom Hole Location – 330' FSL & 100' FWL, Section 36, T17S-R27E
- TVD: 3535'





**Waukee D 36 State Com 50H – Horizontal Yeso Well, Eddy County, NM**

- Proposed Surface Hole Location – 720' FSL & 750' FWL, Section 31, T17S-R28E
- Proposed Bottom Hole Location – 705' FSL & 100' FWL, Section 36, T17S-R27E
- TVD: 3955'

Spur proposes to form a Drilling Spacing Unit (“DSU”) covering the S/2 of Section 36-T17S-R27E, Eddy County, New Mexico, containing 320 acres of land, more or less, from the Top of the Yeso formation to 5000’. Portions of these lands are likely governed by existing Joint Operating Agreements (“JOAs”) which also cover the Yeso formation and which govern operations for vertical wells. For the mutually exclusive development of horizontal wells, and any concept wells (i.e. micro seismic wells, pilot hole wells) within the DSU, Spur hereby submits for your consideration, a new joint operating agreement dated April 1, 2021, being a modified 2015 Horizontal AAPL Form 610 Operating Agreement (“NJOA”) to govern proposals and operations within the DSU.

The NJOA shall supersede any existing operations under any JOAs, expressly limited however, to horizontal well development and operations within the DSU. The NJOA has the following general provisions:

- Effective Date of April 1, 2021
- S/2 of Section 36-T17S-R27E
- Limited in depth from Top of Yeso formation to 5000’
- 100%/300%/300% non-consenting penalty
- \$8,000/\$800 drilling and producing monthly overhead rate
- Spur Energy Partners LLC named as Operator

The enclosed AFEs reflect the total estimated drilling and completion costs for each well. The AFEs are an estimate only and those parties electing to participate in the Subject Wells shall be responsible for their share of actual well costs, whether more or less than those shown on the enclosed AFEs.

Spur respectfully requests that you select one of the following four options with regard to your interest in the proposed wells:

**Option 1:** Participate in the drilling and completion of the proposed well and agree to enter into the NJOA with the terms specified above.

**Option 2:** Not participate in the proposed well (an election of “Non-Consent”).

**Term Assignment Option:** Assign your working interest in the S/2 of Section 36-17S-27E, exclusive of existing wellbores, to Spur through a term assignment with a primary term of three (3) years and a bonus consideration of \$500 per net acre, delivering a 75% leasehold net revenue interest (limited to the Yeso formation).

**Assignment Option:** Assign your working interest in the S/2 of Section 36-17S-27E, exclusive of existing wellbores, to Spur for a bonus consideration of \$1,000 per net acre, delivering a 75% leasehold net revenue interest (all rights owned).



Should you elect Option 1 or Option 2, Spur will send the NJOA for your review and execution. If you prefer to review the NJOA prior to making an election, please request a copy by email and Spur will supply you the NJOA. In the event you elect to assign your working interest under the terms outlined above in the Term Assignment or Assignment Option, please indicate this by signing the enclosed Assignment Election page and returning an executed W-9. Upon receipt, Spur will submit an Assignment to you for your review and execution.

Spur looks forward to working with you on this matter. However, if an agreement cannot be reached within 30 days of the receipt date of this proposal, please be advised Spur may apply to the New Mexico Oil Conservation Division for Compulsory Pooling of any uncommitted interest owners into a spacing unit for the proposed wells.

Please indicate your elections as to the Subject Wells in the spaces provided below and execute and return a copy of this letter to the undersigned within 30 days of receipt of this proposal. Should you have any questions regarding this proposal, please contact me via email at [mlandry@spurepllc.com](mailto:mlandry@spurepllc.com).

Sincerely,

Morgan Landry  
Sr. Landman



### SEP Permian LLC AUTHORITY FOR EXPENDITURE

AFE NO.:	C21070	COMPANY	
AFE DESC:	WAUKEE C 2H	DIVISION	
DATE:	03/09/2021	OPERATOR:	
AFE TYPE:	DRILL COMPLETE AND EQUIP	102 - SEP PERMIAN,	
GROSS/NET:	GROSS	LLC	

DETAIL OF EXPENDITURES	DRYHOLE	COMPLETION	EQUIP-TIE	SUPPLEMENT	TOTAL	ACTUAL
LOCATION - OPS	13,000.00		0.00		13,000.00	
TOTAL:	13,000.00		0.00		13,000.00	
LOCATION/DAMAGES/ROW-LAND	10,000.00		0.00		10,000.00	
TOTAL:	10,000.00		0.00		10,000.00	
TITLE WORK/LANDMAN SERVICES - L	60,000.00		0.00		60,000.00	
TOTAL:	60,000.00		0.00		60,000.00	
SURVEY - LAND	5,000.00		0.00		5,000.00	
TOTAL:	5,000.00		0.00		5,000.00	
DRILLING RENTALS: SURFACE	21,000.00		0.00		21,000.00	
TOTAL:	21,000.00		0.00		21,000.00	
DRILLING RENTALS: SUBSURFACE	25,000.00		0.00		25,000.00	
TOTAL:	25,000.00		0.00		25,000.00	
DRILL MUD & COMPL FLUID	15,000.00		0.00		15,000.00	
TOTAL:	15,000.00		0.00		15,000.00	
WELLSITE SUPERVISION	17,500.00		0.00		17,500.00	
TOTAL:	17,500.00		0.00		17,500.00	
GROUND TRANSPORT	10,000.00		0.00		10,000.00	
TOTAL:	10,000.00		0.00		10,000.00	
CONTRACT DRILLING (DAY RATE/TUF	145,000.00		0.00		145,000.00	
TOTAL:	145,000.00		0.00		145,000.00	
DIRECTIONAL TOOLS AND SERVICES	65,000.00		0.00		65,000.00	
TOTAL:	65,000.00		0.00		65,000.00	
FLUID & CUTTINGS DISPOSAL	45,000.00		0.00		45,000.00	
TOTAL:	45,000.00		0.00		45,000.00	
FRAC TANK RENTALS	250.00		0.00		250.00	
TOTAL:	250.00		0.00		250.00	
BITS	30,500.00		0.00		30,500.00	
TOTAL:	30,500.00		0.00		30,500.00	
COMPANY LABOR	5,000.00		0.00		5,000.00	
TOTAL:	5,000.00		0.00		5,000.00	
FUEL, WATER & LUBE	22,500.00		0.00		22,500.00	
TOTAL:	22,500.00		0.00		22,500.00	
CEMENT	53,000.00		0.00		53,000.00	
TOTAL:	53,000.00		0.00		53,000.00	
CASING CREWS AND LAYDOWN SER	8,500.00		0.00		8,500.00	
TOTAL:	8,500.00		0.00		8,500.00	
PROD CSG CEMENT AND SERVICE	35,000.00		0.00		35,000.00	
TOTAL:	35,000.00		0.00		35,000.00	
MUD LOGGER	5,000.00		0.00		5,000.00	
TOTAL:	5,000.00		0.00		5,000.00	
MOB/DEMOB RIG	12,500.00		0.00		12,500.00	
TOTAL:	12,500.00		0.00		12,500.00	
VACUUM TRUCKING	5,000.00		0.00		5,000.00	
TOTAL:	5,000.00		0.00		5,000.00	
DRILLPIPE INSPECTION	5,000.00		0.00		5,000.00	
TOTAL:	5,000.00		0.00		5,000.00	
CONTRACT LABOR/SERVICES	30,000.00		0.00		30,000.00	
TOTAL:	30,000.00		0.00		30,000.00	
MISC IDC/CONTINGENCY	40,750.00		0.00		40,750.00	
TOTAL:	40,750.00		0.00		40,750.00	
SURFACE CASING	20,000.00		0.00		20,000.00	
TOTAL:	20,000.00		0.00		20,000.00	
INTERMEDIATE CASING	24,000.00		0.00		24,000.00	
TOTAL:	24,000.00		0.00		24,000.00	
PRODUCTION/LINER CASING	200,000.00		0.00		200,000.00	
TOTAL:	200,000.00		0.00		200,000.00	
CONDUCTOR PIPE	20,000.00		0.00		20,000.00	

## SEP Permian LLC

### AUTHORITY FOR EXPENDITURE

AFE NO.:	C21070	OPERATOR:	COMPANY
AFE DESC:	WAUKEE C 2H		DIVISION
DATE:	03/09/2021		
AFE TYPE:	DRILL COMPLETE AND EQUIP	102 - SEP PERMIAN,	
GROSS/NET:	GROSS	LLC	

	<b>TOTAL:</b>	<b>20,000.00</b>	<b>0.00</b>	<b>20,000.00</b>
WELLHEAD		17,500.00	0.00	17,500.00
	<b>TOTAL:</b>	<b>17,500.00</b>	<b>0.00</b>	<b>17,500.00</b>
LINER HANGER/CASING ACCESSORY		25,000.00	0.00	25,000.00
	<b>TOTAL:</b>	<b>25,000.00</b>	<b>0.00</b>	<b>25,000.00</b>
EQUIP RENT		25,000.00	0.00	25,000.00
	<b>TOTAL:</b>	<b>25,000.00</b>	<b>0.00</b>	<b>25,000.00</b>
RENTALS: SURFACE IRON		45,000.00	0.00	45,000.00
	<b>TOTAL:</b>	<b>45,000.00</b>	<b>0.00</b>	<b>45,000.00</b>
DRILL MUD & COMPL FLUID		270,000.00	0.00	270,000.00
	<b>TOTAL:</b>	<b>270,000.00</b>	<b>0.00</b>	<b>270,000.00</b>
WELLSITE SUPERVISION		35,000.00	0.00	35,000.00
	<b>TOTAL:</b>	<b>35,000.00</b>	<b>0.00</b>	<b>35,000.00</b>
COMPLETION CHEMICALS		110,000.00	0.00	110,000.00
	<b>TOTAL:</b>	<b>110,000.00</b>	<b>0.00</b>	<b>110,000.00</b>
GROUND TRANSPORT		10,000.00	0.00	10,000.00
	<b>TOTAL:</b>	<b>10,000.00</b>	<b>0.00</b>	<b>10,000.00</b>
PUMPDOWN		20,000.00	0.00	20,000.00
	<b>TOTAL:</b>	<b>20,000.00</b>	<b>0.00</b>	<b>20,000.00</b>
CASED HOLE WIRELINE		70,000.00	0.00	70,000.00
	<b>TOTAL:</b>	<b>70,000.00</b>	<b>0.00</b>	<b>70,000.00</b>
FRAC PLUGS		40,000.00	0.00	40,000.00
	<b>TOTAL:</b>	<b>40,000.00</b>	<b>0.00</b>	<b>40,000.00</b>
FRAC/FLUID SW DISPOSAL		10,000.00	0.00	10,000.00
	<b>TOTAL:</b>	<b>10,000.00</b>	<b>0.00</b>	<b>10,000.00</b>
FRAC TANK RENTALS		10,000.00	0.00	10,000.00
	<b>TOTAL:</b>	<b>10,000.00</b>	<b>0.00</b>	<b>10,000.00</b>
FLOWBACK		30,000.00	0.00	30,000.00
	<b>TOTAL:</b>	<b>30,000.00</b>	<b>0.00</b>	<b>30,000.00</b>
STIMULATION AND PUMPING SERVIC		270,000.00	0.00	270,000.00
	<b>TOTAL:</b>	<b>270,000.00</b>	<b>0.00</b>	<b>270,000.00</b>
PROPPANT		145,000.00	0.00	145,000.00
	<b>TOTAL:</b>	<b>145,000.00</b>	<b>0.00</b>	<b>145,000.00</b>
FUEL, WATER & LUBE		100,000.00	0.00	100,000.00
	<b>TOTAL:</b>	<b>100,000.00</b>	<b>0.00</b>	<b>100,000.00</b>
CASING CREWS AND LAYDOWN SER		2,500.00	0.00	2,500.00
	<b>TOTAL:</b>	<b>2,500.00</b>	<b>0.00</b>	<b>2,500.00</b>
COMPLETION/WORKOVER RIG		10,000.00	0.00	10,000.00
	<b>TOTAL:</b>	<b>10,000.00</b>	<b>0.00</b>	<b>10,000.00</b>
KILL TRUCK		2,500.00	0.00	2,500.00
	<b>TOTAL:</b>	<b>2,500.00</b>	<b>0.00</b>	<b>2,500.00</b>
CONTRACT LABOR - ARTIFICIAL LIFT		17,500.00	0.00	17,500.00
	<b>TOTAL:</b>	<b>17,500.00</b>	<b>0.00</b>	<b>17,500.00</b>
CONTRACT LABOR - ELECTRICAL/AU'		20,000.00	0.00	20,000.00
	<b>TOTAL:</b>	<b>20,000.00</b>	<b>0.00</b>	<b>20,000.00</b>
CONTRACT LABOR - WELL LEVEL		15,000.00	0.00	15,000.00
	<b>TOTAL:</b>	<b>15,000.00</b>	<b>0.00</b>	<b>15,000.00</b>
FACILITY PAD CONSTRUCTION		15,000.00	0.00	15,000.00
MISC INTANGIBLE FACILITY COSTS		5,000.00	0.00	5,000.00
CONTRACT LABOR - AUTOMATION		6,500.00	0.00	6,500.00
EQUIPMENT RENTALS		5,000.00	0.00	5,000.00
FREIGHT & HANDLING		5,000.00	0.00	5,000.00
CONTRACT LABOR - ELECTRICAL		15,000.00	0.00	15,000.00
FACILITY CONSTRUCTION LABOR		55,000.00	0.00	55,000.00
OVERHEAD POWER		12,500.00	0.00	12,500.00
	<b>TOTAL:</b>	<b>12,500.00</b>	<b>0.00</b>	<b>12,500.00</b>
PARTS & SUPPLIES - ARTIFICIAL LIFT		50,000.00	0.00	50,000.00
	<b>TOTAL:</b>	<b>50,000.00</b>	<b>0.00</b>	<b>50,000.00</b>

### SEP Permian LLC AUTHORITY FOR EXPENDITURE

AFE NO.: C21070		COMPANY	
AFE DESC: WAUKEE C 2H		DIVISION	
DATE: 03/09/2021	OPERATOR:		
AFE TYPE: DRILL COMPLETE AND EQUIP	102 - SEP PERMIAN,		
GROSS/NET: GROSS	LLC		
PARTS & SUPPLIES - ELECTRICAL/AU	5,000.00	0.00	5,000.00
<b>TOTAL:</b>	<b>5,000.00</b>	<b>0.00</b>	<b>5,000.00</b>
PARTS & SUPPLIES - WELL LEVEL	20,000.00	0.00	20,000.00
<b>TOTAL:</b>	<b>20,000.00</b>	<b>0.00</b>	<b>20,000.00</b>
TUBING	45,000.00	0.00	45,000.00
<b>TOTAL:</b>	<b>45,000.00</b>	<b>0.00</b>	<b>45,000.00</b>
TUBING HEAD/XMAS TREE	10,000.00	0.00	10,000.00
<b>TOTAL:</b>	<b>10,000.00</b>	<b>0.00</b>	<b>10,000.00</b>
VESSELS		65,000.00	65,000.00
ELECTRICAL - OVERHEAD & TRANSF(		15,000.00	15,000.00
LACT		20,000.00	20,000.00
AUTOMATION METERS, SENSORS, V/		25,000.00	25,000.00
MISC FITTINGS & SUPPLIES		22,500.00	22,500.00
PUMPS & PUMP SUPPLIES		6,000.00	6,000.00
MISC TANGIBLE FACILITY COSTS		5,000.00	5,000.00
TANKS (OIL & WATER)		40,000.00	40,000.00
CONTAINMENT		15,000.00	15,000.00
PIPING		15,000.00	15,000.00
ELECTRICAL - FACILITY		65,000.00	65,000.00
<b>TOTAL THIS AFE:</b>	<b>991,000.00</b>	<b>1,400,000.00</b>	<b>400,000.00</b>
			<b>2,791,000.00</b>

## SEP Permian LLC AUTHORITY FOR EXPENDITURE

AFE NO.:	C21071	COMPANY	
AFE DESC:	WAUKEE C 11H	DIVISION	
DATE:	03/09/2021	OPERATOR:	
AFE TYPE:	DRILL COMPLETE AND EQUIP	102 - SEP PERMIAN,	
GROSS/NET:	GROSS	LLC	

DETAIL OF EXPENDITURES	DRYHOLE	COMPLETION	EQUIP-TIE	SUPPLEMENT	TOTAL	ACTUAL
LOCATION - OPS	13,000.00		0.00		13,000.00	
<b>TOTAL:</b>	<b>13,000.00</b>		<b>0.00</b>		<b>13,000.00</b>	
LOCATION/DAMAGES/ROW-LAND	10,000.00		0.00		10,000.00	
<b>TOTAL:</b>	<b>10,000.00</b>		<b>0.00</b>		<b>10,000.00</b>	
TITLE WORK/LANDMAN SERVICES - L	60,000.00		0.00		60,000.00	
<b>TOTAL:</b>	<b>60,000.00</b>		<b>0.00</b>		<b>60,000.00</b>	
SURVEY - LAND	5,000.00		0.00		5,000.00	
<b>TOTAL:</b>	<b>5,000.00</b>		<b>0.00</b>		<b>5,000.00</b>	
DRILLING RENTALS: SURFACE	21,000.00		0.00		21,000.00	
<b>TOTAL:</b>	<b>21,000.00</b>		<b>0.00</b>		<b>21,000.00</b>	
DRILLING RENTALS: SUBSURFACE	25,000.00		0.00		25,000.00	
<b>TOTAL:</b>	<b>25,000.00</b>		<b>0.00</b>		<b>25,000.00</b>	
DRILL MUD & COMPL FLUID	15,000.00		0.00		15,000.00	
<b>TOTAL:</b>	<b>15,000.00</b>		<b>0.00</b>		<b>15,000.00</b>	
WELLSITE SUPERVISION	17,500.00		0.00		17,500.00	
<b>TOTAL:</b>	<b>17,500.00</b>		<b>0.00</b>		<b>17,500.00</b>	
GROUND TRANSPORT	10,000.00		0.00		10,000.00	
<b>TOTAL:</b>	<b>10,000.00</b>		<b>0.00</b>		<b>10,000.00</b>	
CONTRACT DRILLING (DAY RATE/TUR)	145,000.00		0.00		145,000.00	
<b>TOTAL:</b>	<b>145,000.00</b>		<b>0.00</b>		<b>145,000.00</b>	
DIRECTIONAL TOOLS AND SERVICES	65,000.00		0.00		65,000.00	
<b>TOTAL:</b>	<b>65,000.00</b>		<b>0.00</b>		<b>65,000.00</b>	
FLUID & CUTTINGS DISPOSAL	45,000.00		0.00		45,000.00	
<b>TOTAL:</b>	<b>45,000.00</b>		<b>0.00</b>		<b>45,000.00</b>	
FRAC TANK RENTALS	250.00		0.00		250.00	
<b>TOTAL:</b>	<b>250.00</b>		<b>0.00</b>		<b>250.00</b>	
BITS	30,500.00		0.00		30,500.00	
<b>TOTAL:</b>	<b>30,500.00</b>		<b>0.00</b>		<b>30,500.00</b>	
COMPANY LABOR	5,000.00		0.00		5,000.00	
<b>TOTAL:</b>	<b>5,000.00</b>		<b>0.00</b>		<b>5,000.00</b>	
FUEL, WATER & LUBE	22,500.00		0.00		22,500.00	
<b>TOTAL:</b>	<b>22,500.00</b>		<b>0.00</b>		<b>22,500.00</b>	
CEMENT	53,000.00		0.00		53,000.00	
<b>TOTAL:</b>	<b>53,000.00</b>		<b>0.00</b>		<b>53,000.00</b>	
CASING CREWS AND LAYDOWN SER	8,500.00		0.00		8,500.00	
<b>TOTAL:</b>	<b>8,500.00</b>		<b>0.00</b>		<b>8,500.00</b>	
PROD CSG CEMENT AND SERVICE	35,000.00		0.00		35,000.00	
<b>TOTAL:</b>	<b>35,000.00</b>		<b>0.00</b>		<b>35,000.00</b>	
MUD LOGGER	5,000.00		0.00		5,000.00	
<b>TOTAL:</b>	<b>5,000.00</b>		<b>0.00</b>		<b>5,000.00</b>	
MOB/DEMOB RIG	12,500.00		0.00		12,500.00	
<b>TOTAL:</b>	<b>12,500.00</b>		<b>0.00</b>		<b>12,500.00</b>	
VACUUM TRUCKING	5,000.00		0.00		5,000.00	
<b>TOTAL:</b>	<b>5,000.00</b>		<b>0.00</b>		<b>5,000.00</b>	
DRILLPIPE INSPECTION	5,000.00		0.00		5,000.00	
<b>TOTAL:</b>	<b>5,000.00</b>		<b>0.00</b>		<b>5,000.00</b>	
CONTRACT LABOR/SERVICES	30,000.00		0.00		30,000.00	
<b>TOTAL:</b>	<b>30,000.00</b>		<b>0.00</b>		<b>30,000.00</b>	
MISC IDC/CONTINGENCY	40,750.00		0.00		40,750.00	
<b>TOTAL:</b>	<b>40,750.00</b>		<b>0.00</b>		<b>40,750.00</b>	
SURFACE CASING	20,000.00		0.00		20,000.00	
<b>TOTAL:</b>	<b>20,000.00</b>		<b>0.00</b>		<b>20,000.00</b>	
INTERMEDIATE CASING	24,000.00		0.00		24,000.00	
<b>TOTAL:</b>	<b>24,000.00</b>		<b>0.00</b>		<b>24,000.00</b>	
PRODUCTION/LINER CASING	200,000.00		0.00		200,000.00	
<b>TOTAL:</b>	<b>200,000.00</b>		<b>0.00</b>		<b>200,000.00</b>	
CONDUCTOR PIPE	20,000.00		0.00		20,000.00	

### SEP Permian LLC AUTHORITY FOR EXPENDITURE

AFE NO.:	C21071	OPERATOR:	COMPANY
AFE DESC:	WAUKEE C 11H		DIVISION
DATE:	03/09/2021		
AFE TYPE:	DRILL COMPLETE AND EQUIP		
GROSS/NET:	GROSS	102 - SEP PERMIAN, LLC	

	<b>TOTAL:</b>	<b>20,000.00</b>	<b>0.00</b>	<b>20,000.00</b>
WELLHEAD		17,500.00	0.00	17,500.00
	<b>TOTAL:</b>	<b>17,500.00</b>	<b>0.00</b>	<b>17,500.00</b>
LINER HANGER/CASING ACCESSORY		25,000.00	0.00	25,000.00
	<b>TOTAL:</b>	<b>25,000.00</b>	<b>0.00</b>	<b>25,000.00</b>
EQUIP RENT		25,000.00	0.00	25,000.00
	<b>TOTAL:</b>	<b>25,000.00</b>	<b>0.00</b>	<b>25,000.00</b>
RENTALS: SURFACE IRON		45,000.00	0.00	45,000.00
	<b>TOTAL:</b>	<b>45,000.00</b>	<b>0.00</b>	<b>45,000.00</b>
DRILL MUD & COMPL FLUID		270,000.00	0.00	270,000.00
	<b>TOTAL:</b>	<b>270,000.00</b>	<b>0.00</b>	<b>270,000.00</b>
WELLSITE SUPERVISION		35,000.00	0.00	35,000.00
	<b>TOTAL:</b>	<b>35,000.00</b>	<b>0.00</b>	<b>35,000.00</b>
COMPLETION CHEMICALS		110,000.00	0.00	110,000.00
	<b>TOTAL:</b>	<b>110,000.00</b>	<b>0.00</b>	<b>110,000.00</b>
GROUND TRANSPORT		10,000.00	0.00	10,000.00
	<b>TOTAL:</b>	<b>10,000.00</b>	<b>0.00</b>	<b>10,000.00</b>
PUMPDOWN		20,000.00	0.00	20,000.00
	<b>TOTAL:</b>	<b>20,000.00</b>	<b>0.00</b>	<b>20,000.00</b>
CASED HOLE WIRELINE		70,000.00	0.00	70,000.00
	<b>TOTAL:</b>	<b>70,000.00</b>	<b>0.00</b>	<b>70,000.00</b>
FRAC PLUGS		40,000.00	0.00	40,000.00
	<b>TOTAL:</b>	<b>40,000.00</b>	<b>0.00</b>	<b>40,000.00</b>
FRAC/FLUID SW DISPOSAL		10,000.00	0.00	10,000.00
	<b>TOTAL:</b>	<b>10,000.00</b>	<b>0.00</b>	<b>10,000.00</b>
FRAC TANK RENTALS		10,000.00	0.00	10,000.00
	<b>TOTAL:</b>	<b>10,000.00</b>	<b>0.00</b>	<b>10,000.00</b>
FLOWBACK		30,000.00	0.00	30,000.00
	<b>TOTAL:</b>	<b>30,000.00</b>	<b>0.00</b>	<b>30,000.00</b>
STIMULATION AND PUMPING SERVIC		270,000.00	0.00	270,000.00
	<b>TOTAL:</b>	<b>270,000.00</b>	<b>0.00</b>	<b>270,000.00</b>
PROPPANT		145,000.00	0.00	145,000.00
	<b>TOTAL:</b>	<b>145,000.00</b>	<b>0.00</b>	<b>145,000.00</b>
FUEL, WATER & LUBE		100,000.00	0.00	100,000.00
	<b>TOTAL:</b>	<b>100,000.00</b>	<b>0.00</b>	<b>100,000.00</b>
CASING CREWS AND LAYDOWN SERV		2,500.00	0.00	2,500.00
	<b>TOTAL:</b>	<b>2,500.00</b>	<b>0.00</b>	<b>2,500.00</b>
COMPLETION/WORKOVER RIG		10,000.00	0.00	10,000.00
	<b>TOTAL:</b>	<b>10,000.00</b>	<b>0.00</b>	<b>10,000.00</b>
KILL TRUCK		2,500.00	0.00	2,500.00
	<b>TOTAL:</b>	<b>2,500.00</b>	<b>0.00</b>	<b>2,500.00</b>
CONTRACT LABOR - ARTIFICIAL LIFT		17,500.00	0.00	17,500.00
	<b>TOTAL:</b>	<b>17,500.00</b>	<b>0.00</b>	<b>17,500.00</b>
CONTRACT LABOR - ELECTRICAL/AU'		20,000.00	0.00	20,000.00
	<b>TOTAL:</b>	<b>20,000.00</b>	<b>0.00</b>	<b>20,000.00</b>
CONTRACT LABOR - WELL LEVEL		15,000.00	0.00	15,000.00
	<b>TOTAL:</b>	<b>15,000.00</b>	<b>0.00</b>	<b>15,000.00</b>
FACILITY PAD CONSTRUCTION		15,000.00	0.00	15,000.00
MISC INTANGIBLE FACILITY COSTS		5,000.00	0.00	5,000.00
CONTRACT LABOR - AUTOMATION		6,500.00	0.00	6,500.00
EQUIPMENT RENTALS		5,000.00	0.00	5,000.00
FREIGHT & HANDLING		5,000.00	0.00	5,000.00
CONTRACT LABOR - ELECTRICAL		15,000.00	0.00	15,000.00
FACILITY CONSTRUCTION LABOR		55,000.00	0.00	55,000.00
OVERHEAD POWER		12,500.00	0.00	12,500.00
	<b>TOTAL:</b>	<b>12,500.00</b>	<b>0.00</b>	<b>12,500.00</b>
PARTS & SUPPLIES - ARTIFICIAL LIFT		50,000.00	0.00	50,000.00
	<b>TOTAL:</b>	<b>50,000.00</b>	<b>0.00</b>	<b>50,000.00</b>

### SEP Permian LLC AUTHORITY FOR EXPENDITURE

AFE NO.: C21071		COMPANY	
AFE DESC: WAUKEE C 11H		DIVISION	
DATE: 03/09/2021	OPERATOR:		
AFE TYPE: DRILL COMPLETE AND EQUIP	102 - SEP PERMIAN, LLC		
GROSS/NET: GROSS			
PARTS & SUPPLIES - ELECTRICAL/AU	5,000.00	0.00	5,000.00
<b>TOTAL:</b>	<b>5,000.00</b>	<b>0.00</b>	<b>5,000.00</b>
PARTS & SUPPLIES - WELL LEVEL	20,000.00	0.00	20,000.00
<b>TOTAL:</b>	<b>20,000.00</b>	<b>0.00</b>	<b>20,000.00</b>
TUBING	45,000.00	0.00	45,000.00
<b>TOTAL:</b>	<b>45,000.00</b>	<b>0.00</b>	<b>45,000.00</b>
TUBING HEAD/XMAS TREE	10,000.00	0.00	10,000.00
<b>TOTAL:</b>	<b>10,000.00</b>	<b>0.00</b>	<b>10,000.00</b>
VESSELS		65,000.00	65,000.00
ELECTRICAL - OVERHEAD & TRANSF		15,000.00	15,000.00
LACT		20,000.00	20,000.00
AUTOMATION METERS, SENSORS, V/		25,000.00	25,000.00
MISC FITTINGS & SUPPLIES		22,500.00	22,500.00
PUMPS & PUMP SUPPLIES		6,000.00	6,000.00
MISC TANGIBLE FACILITY COSTS		5,000.00	5,000.00
TANKS (OIL & WATER)		40,000.00	40,000.00
CONTAINMENT		15,000.00	15,000.00
PIPING		15,000.00	15,000.00
ELECTRICAL - FACILITY		65,000.00	65,000.00
<b>TOTAL THIS AFE:</b>	<b>991,000.00</b>	<b>1,400,000.00</b>	<b>400,000.00</b>
			<b>2,791,000.00</b>

### SEP Permian LLC AUTHORITY FOR EXPENDITURE

AFE NO.:	C21072	COMPANY	
AFE DESC:	WAUKEE C 51H	DIVISION	
DATE:	03/09/2021	OPERATOR:	
AFE TYPE:	DRILL COMPLETE AND EQUIP		102 - SEP PERMIAN, LLC
GROSS/NET:	GROSS		

DETAIL OF EXPENDITURES	DRYHOLE	COMPLETION	EQUIP-TIE	SUPPLEMENT	TOTAL	ACTUAL
LOCATION - OPS	13,000.00		0.00		13,000.00	
<b>TOTAL:</b>	<b>13,000.00</b>		<b>0.00</b>		<b>13,000.00</b>	
LOCATION/DAMAGES/ROW-LAND	10,000.00		0.00		10,000.00	
<b>TOTAL:</b>	<b>10,000.00</b>		<b>0.00</b>		<b>10,000.00</b>	
TITLE WORK/LANDMAN SERVICES - L	60,000.00		0.00		60,000.00	
<b>TOTAL:</b>	<b>60,000.00</b>		<b>0.00</b>		<b>60,000.00</b>	
SURVEY - LAND	5,000.00		0.00		5,000.00	
<b>TOTAL:</b>	<b>5,000.00</b>		<b>0.00</b>		<b>5,000.00</b>	
DRILLING RENTALS: SURFACE	45,000.00		0.00		45,000.00	
<b>TOTAL:</b>	<b>45,000.00</b>		<b>0.00</b>		<b>45,000.00</b>	
DRILLING RENTALS: SUBSURFACE	30,000.00		0.00		30,000.00	
<b>TOTAL:</b>	<b>30,000.00</b>		<b>0.00</b>		<b>30,000.00</b>	
DRILL MUD & COMPL FLUID	20,000.00		0.00		20,000.00	
<b>TOTAL:</b>	<b>20,000.00</b>		<b>0.00</b>		<b>20,000.00</b>	
WELLSITE SUPERVISION	35,000.00		0.00		35,000.00	
<b>TOTAL:</b>	<b>35,000.00</b>		<b>0.00</b>		<b>35,000.00</b>	
GROUND TRANSPORT	10,000.00		0.00		10,000.00	
<b>TOTAL:</b>	<b>10,000.00</b>		<b>0.00</b>		<b>10,000.00</b>	
CONTRACT DRILLING (DAY RATE/TUF	190,000.00		0.00		190,000.00	
<b>TOTAL:</b>	<b>190,000.00</b>		<b>0.00</b>		<b>190,000.00</b>	
DIRECTIONAL TOOLS AND SERVICES	130,000.00		0.00		130,000.00	
<b>TOTAL:</b>	<b>130,000.00</b>		<b>0.00</b>		<b>130,000.00</b>	
FLUID & CUTTINGS DISPOSAL	60,000.00		0.00		60,000.00	
<b>TOTAL:</b>	<b>60,000.00</b>		<b>0.00</b>		<b>60,000.00</b>	
FRAC TANK RENTALS	250.00		0.00		250.00	
<b>TOTAL:</b>	<b>250.00</b>		<b>0.00</b>		<b>250.00</b>	
BITS	30,500.00		0.00		30,500.00	
<b>TOTAL:</b>	<b>30,500.00</b>		<b>0.00</b>		<b>30,500.00</b>	
COMPANY LABOR	5,000.00		0.00		5,000.00	
<b>TOTAL:</b>	<b>5,000.00</b>		<b>0.00</b>		<b>5,000.00</b>	
FUEL, WATER & LUBE	45,000.00		0.00		45,000.00	
<b>TOTAL:</b>	<b>45,000.00</b>		<b>0.00</b>		<b>45,000.00</b>	
CEMENT	53,000.00		0.00		53,000.00	
<b>TOTAL:</b>	<b>53,000.00</b>		<b>0.00</b>		<b>53,000.00</b>	
CASING CREWS AND LAYDOWN SER	8,500.00		0.00		8,500.00	
<b>TOTAL:</b>	<b>8,500.00</b>		<b>0.00</b>		<b>8,500.00</b>	
PROD CSG CEMENT AND SERVICE	35,000.00		0.00		35,000.00	
<b>TOTAL:</b>	<b>35,000.00</b>		<b>0.00</b>		<b>35,000.00</b>	
MUD LOGGER	12,000.00		0.00		12,000.00	
<b>TOTAL:</b>	<b>12,000.00</b>		<b>0.00</b>		<b>12,000.00</b>	
MOB/DEMOB RIG	12,500.00		0.00		12,500.00	
<b>TOTAL:</b>	<b>12,500.00</b>		<b>0.00</b>		<b>12,500.00</b>	
VACUUM TRUCKING	5,000.00		0.00		5,000.00	
<b>TOTAL:</b>	<b>5,000.00</b>		<b>0.00</b>		<b>5,000.00</b>	
DRILLPIPE INSPECTION	5,000.00		0.00		5,000.00	
<b>TOTAL:</b>	<b>5,000.00</b>		<b>0.00</b>		<b>5,000.00</b>	
CONTRACT LABOR/SERVICES	30,000.00		0.00		30,000.00	
<b>TOTAL:</b>	<b>30,000.00</b>		<b>0.00</b>		<b>30,000.00</b>	
MISC IDC/CONTINGENCY	84,750.00		0.00		84,750.00	
<b>TOTAL:</b>	<b>84,750.00</b>		<b>0.00</b>		<b>84,750.00</b>	
SURFACE CASING	20,000.00		0.00		20,000.00	
<b>TOTAL:</b>	<b>20,000.00</b>		<b>0.00</b>		<b>20,000.00</b>	
INTERMEDIATE CASING	24,000.00		0.00		24,000.00	
<b>TOTAL:</b>	<b>24,000.00</b>		<b>0.00</b>		<b>24,000.00</b>	
PRODUCTION/LINER CASING	200,000.00		0.00		200,000.00	
<b>TOTAL:</b>	<b>200,000.00</b>		<b>0.00</b>		<b>200,000.00</b>	
CONDUCTOR PIPE	20,000.00		0.00		20,000.00	

## SEP Permian LLC

### AUTHORITY FOR EXPENDITURE

AFE NO.:	C21072		COMPANY
AFE DESC:	WAUKEE C 51H		DIVISION
DATE:	03/09/2021	OPERATOR:	
AFE TYPE:	DRILL COMPLETE AND EQUIP	102 - SEP PERMIAN,	
GROSS/NET:	GROSS	LLC	

	<b>TOTAL:</b>	<b>20,000.00</b>	<b>0.00</b>	<b>20,000.00</b>
WELLHEAD		17,500.00	0.00	17,500.00
	<b>TOTAL:</b>	<b>17,500.00</b>	<b>0.00</b>	<b>17,500.00</b>
LINER HANGER/CASING ACCESSORY		25,000.00	0.00	25,000.00
	<b>TOTAL:</b>	<b>25,000.00</b>	<b>0.00</b>	<b>25,000.00</b>
EQUIP RENT		25,000.00	0.00	25,000.00
	<b>TOTAL:</b>	<b>25,000.00</b>	<b>0.00</b>	<b>25,000.00</b>
RENTALS: SURFACE IRON		45,000.00	0.00	45,000.00
	<b>TOTAL:</b>	<b>45,000.00</b>	<b>0.00</b>	<b>45,000.00</b>
DRILL MUD & COMPL FLUID		270,000.00	0.00	270,000.00
	<b>TOTAL:</b>	<b>270,000.00</b>	<b>0.00</b>	<b>270,000.00</b>
WELLSITE SUPERVISION		35,000.00	0.00	35,000.00
	<b>TOTAL:</b>	<b>35,000.00</b>	<b>0.00</b>	<b>35,000.00</b>
COMPLETION CHEMICALS		110,000.00	0.00	110,000.00
	<b>TOTAL:</b>	<b>110,000.00</b>	<b>0.00</b>	<b>110,000.00</b>
GROUND TRANSPORT		10,000.00	0.00	10,000.00
	<b>TOTAL:</b>	<b>10,000.00</b>	<b>0.00</b>	<b>10,000.00</b>
PUMPDOWN		20,000.00	0.00	20,000.00
	<b>TOTAL:</b>	<b>20,000.00</b>	<b>0.00</b>	<b>20,000.00</b>
CASED HOLE WIRELINE		70,000.00	0.00	70,000.00
	<b>TOTAL:</b>	<b>70,000.00</b>	<b>0.00</b>	<b>70,000.00</b>
FRAC PLUGS		40,000.00	0.00	40,000.00
	<b>TOTAL:</b>	<b>40,000.00</b>	<b>0.00</b>	<b>40,000.00</b>
FRAC/FLUID SW DISPOSAL		10,000.00	0.00	10,000.00
	<b>TOTAL:</b>	<b>10,000.00</b>	<b>0.00</b>	<b>10,000.00</b>
FRAC TANK RENTALS		10,000.00	0.00	10,000.00
	<b>TOTAL:</b>	<b>10,000.00</b>	<b>0.00</b>	<b>10,000.00</b>
FLOWBACK		30,000.00	0.00	30,000.00
	<b>TOTAL:</b>	<b>30,000.00</b>	<b>0.00</b>	<b>30,000.00</b>
STIMULATION AND PUMPING SERVIC		270,000.00	0.00	270,000.00
	<b>TOTAL:</b>	<b>270,000.00</b>	<b>0.00</b>	<b>270,000.00</b>
PROPPANT		145,000.00	0.00	145,000.00
	<b>TOTAL:</b>	<b>145,000.00</b>	<b>0.00</b>	<b>145,000.00</b>
FUEL, WATER & LUBE		100,000.00	0.00	100,000.00
	<b>TOTAL:</b>	<b>100,000.00</b>	<b>0.00</b>	<b>100,000.00</b>
CASING CREWS AND LAYDOWN SER'		2,500.00	0.00	2,500.00
	<b>TOTAL:</b>	<b>2,500.00</b>	<b>0.00</b>	<b>2,500.00</b>
COMPLETION/WORKOVER RIG		10,000.00	0.00	10,000.00
	<b>TOTAL:</b>	<b>10,000.00</b>	<b>0.00</b>	<b>10,000.00</b>
KILL TRUCK		2,500.00	0.00	2,500.00
	<b>TOTAL:</b>	<b>2,500.00</b>	<b>0.00</b>	<b>2,500.00</b>
CONTRACT LABOR - ARTIFICIAL LIFT		17,500.00	0.00	17,500.00
	<b>TOTAL:</b>	<b>17,500.00</b>	<b>0.00</b>	<b>17,500.00</b>
CONTRACT LABOR - ELECTRICAL/AU'		20,000.00	0.00	20,000.00
	<b>TOTAL:</b>	<b>20,000.00</b>	<b>0.00</b>	<b>20,000.00</b>
CONTRACT LABOR - WELL LEVEL		15,000.00	0.00	15,000.00
	<b>TOTAL:</b>	<b>15,000.00</b>	<b>0.00</b>	<b>15,000.00</b>
FACILITY PAD CONSTRUCTION			15,000.00	15,000.00
MISC INTANGIBLE FACILITY COSTS			5,000.00	5,000.00
CONTRACT LABOR - AUTOMATION			6,500.00	6,500.00
EQUIPMENT RENTALS			5,000.00	5,000.00
FREIGHT & HANDLING			5,000.00	5,000.00
CONTRACT LABOR - ELECTRICAL			15,000.00	15,000.00
FACILITY CONSTRUCTION LABOR			55,000.00	55,000.00
OVERHEAD POWER		12,500.00	0.00	12,500.00
	<b>TOTAL:</b>	<b>12,500.00</b>	<b>0.00</b>	<b>12,500.00</b>
PARTS & SUPPLIES - ARTIFICIAL LIFT		50,000.00	0.00	50,000.00
	<b>TOTAL:</b>	<b>50,000.00</b>	<b>0.00</b>	<b>50,000.00</b>



### SEP Permian LLC AUTHORITY FOR EXPENDITURE

AFE NO.: C21072		COMPANY	
AFE DESC: WAUKEE C 51H		DIVISION	
DATE: 03/09/2021	OPERATOR:		
AFE TYPE: DRILL COMPLETE AND EQUIP	102 - SEP PERMIAN,		
GROSS/NET: GROSS	LLC		
PARTS & SUPPLIES - ELECTRICAL/AU	5,000.00	0.00	5,000.00
<b>TOTAL:</b>	<b>5,000.00</b>	<b>0.00</b>	<b>5,000.00</b>
PARTS & SUPPLIES - WELL LEVEL	20,000.00	0.00	20,000.00
<b>TOTAL:</b>	<b>20,000.00</b>	<b>0.00</b>	<b>20,000.00</b>
TUBING	45,000.00	0.00	45,000.00
<b>TOTAL:</b>	<b>45,000.00</b>	<b>0.00</b>	<b>45,000.00</b>
TUBING HEAD/XMAS TREE	10,000.00	0.00	10,000.00
<b>TOTAL:</b>	<b>10,000.00</b>	<b>0.00</b>	<b>10,000.00</b>
VESSELS		65,000.00	65,000.00
ELECTRICAL - OVERHEAD & TRANSF(		15,000.00	15,000.00
LACT		20,000.00	20,000.00
AUTOMATION METERS, SENSORS, V/		25,000.00	25,000.00
MISC FITTINGS & SUPPLIES		22,500.00	22,500.00
PUMPS & PUMP SUPPLIES		6,000.00	6,000.00
MISC TANGIBLE FACILITY COSTS		5,000.00	5,000.00
TANKS (OIL & WATER)		40,000.00	40,000.00
CONTAINMENT		15,000.00	15,000.00
PIPING		15,000.00	15,000.00
ELECTRICAL - FACILITY		65,000.00	65,000.00
<b>TOTAL THIS AFE:</b>	<b>1,241,000.00</b>	<b>1,400,000.00</b>	<b>400,000.00</b>
			<b>3,041,000.00</b>

## SEP Permian LLC

### AUTHORITY FOR EXPENDITURE

AFE NO.:	C21073	COMPANY	
AFE DESC:	WAUKEE D 1H	DIVISION	
DATE:	03/09/2021	OPERATOR:	
AFE TYPE:	DRILL COMPLETE AND EQUIP	102 - SEP PERMIAN,	
GROSS/NET:	GROSS	LLC	

DETAIL OF EXPENDITURES	DRYHOLE	COMPLETION	EQUIP-TIE	SUPPLEMENT	TOTAL	ACTUAL
LOCATION - OPS	13,000.00		0.00		13,000.00	
<b>TOTAL:</b>	<b>13,000.00</b>		<b>0.00</b>		<b>13,000.00</b>	
LOCATION/DAMAGES/ROW-LAND	10,000.00		0.00		10,000.00	
<b>TOTAL:</b>	<b>10,000.00</b>		<b>0.00</b>		<b>10,000.00</b>	
TITLE WORK/LANDMAN SERVICES - L	60,000.00		0.00		60,000.00	
<b>TOTAL:</b>	<b>60,000.00</b>		<b>0.00</b>		<b>60,000.00</b>	
SURVEY - LAND	5,000.00		0.00		5,000.00	
<b>TOTAL:</b>	<b>5,000.00</b>		<b>0.00</b>		<b>5,000.00</b>	
DRILLING RENTALS: SURFACE	21,000.00		0.00		21,000.00	
<b>TOTAL:</b>	<b>21,000.00</b>		<b>0.00</b>		<b>21,000.00</b>	
DRILLING RENTALS: SUBSURFACE	25,000.00		0.00		25,000.00	
<b>TOTAL:</b>	<b>25,000.00</b>		<b>0.00</b>		<b>25,000.00</b>	
DRILL MUD & COMPL FLUID	15,000.00		0.00		15,000.00	
<b>TOTAL:</b>	<b>15,000.00</b>		<b>0.00</b>		<b>15,000.00</b>	
WELLSITE SUPERVISION	17,500.00		0.00		17,500.00	
<b>TOTAL:</b>	<b>17,500.00</b>		<b>0.00</b>		<b>17,500.00</b>	
GROUND TRANSPORT	10,000.00		0.00		10,000.00	
<b>TOTAL:</b>	<b>10,000.00</b>		<b>0.00</b>		<b>10,000.00</b>	
CONTRACT DRILLING (DAY RATE/TUF	145,000.00		0.00		145,000.00	
<b>TOTAL:</b>	<b>145,000.00</b>		<b>0.00</b>		<b>145,000.00</b>	
DIRECTIONAL TOOLS AND SERVICES	65,000.00		0.00		65,000.00	
<b>TOTAL:</b>	<b>65,000.00</b>		<b>0.00</b>		<b>65,000.00</b>	
FLUID & CUTTINGS DISPOSAL	45,000.00		0.00		45,000.00	
<b>TOTAL:</b>	<b>45,000.00</b>		<b>0.00</b>		<b>45,000.00</b>	
FRAC TANK RENTALS	250.00		0.00		250.00	
<b>TOTAL:</b>	<b>250.00</b>		<b>0.00</b>		<b>250.00</b>	
BITS	30,500.00		0.00		30,500.00	
<b>TOTAL:</b>	<b>30,500.00</b>		<b>0.00</b>		<b>30,500.00</b>	
COMPANY LABOR	5,000.00		0.00		5,000.00	
<b>TOTAL:</b>	<b>5,000.00</b>		<b>0.00</b>		<b>5,000.00</b>	
FUEL, WATER & LUBE	22,500.00		0.00		22,500.00	
<b>TOTAL:</b>	<b>22,500.00</b>		<b>0.00</b>		<b>22,500.00</b>	
CEMENT	53,000.00		0.00		53,000.00	
<b>TOTAL:</b>	<b>53,000.00</b>		<b>0.00</b>		<b>53,000.00</b>	
CASING CREWS AND LAYDOWN SER\	8,500.00		0.00		8,500.00	
<b>TOTAL:</b>	<b>8,500.00</b>		<b>0.00</b>		<b>8,500.00</b>	
PROD CSG CEMENT AND SERVICE	35,000.00		0.00		35,000.00	
<b>TOTAL:</b>	<b>35,000.00</b>		<b>0.00</b>		<b>35,000.00</b>	
MUD LOGGER	5,000.00		0.00		5,000.00	
<b>TOTAL:</b>	<b>5,000.00</b>		<b>0.00</b>		<b>5,000.00</b>	
MOB/DEMOB RIG	12,500.00		0.00		12,500.00	
<b>TOTAL:</b>	<b>12,500.00</b>		<b>0.00</b>		<b>12,500.00</b>	
VACUUM TRUCKING	5,000.00		0.00		5,000.00	
<b>TOTAL:</b>	<b>5,000.00</b>		<b>0.00</b>		<b>5,000.00</b>	
DRILLPIPE INSPECTION	5,000.00		0.00		5,000.00	
<b>TOTAL:</b>	<b>5,000.00</b>		<b>0.00</b>		<b>5,000.00</b>	
CONTRACT LABOR/SERVICES	30,000.00		0.00		30,000.00	
<b>TOTAL:</b>	<b>30,000.00</b>		<b>0.00</b>		<b>30,000.00</b>	
MISC IDC/CONTINGENCY	40,750.00		0.00		40,750.00	
<b>TOTAL:</b>	<b>40,750.00</b>		<b>0.00</b>		<b>40,750.00</b>	
SURFACE CASING	20,000.00		0.00		20,000.00	
<b>TOTAL:</b>	<b>20,000.00</b>		<b>0.00</b>		<b>20,000.00</b>	
INTERMEDIATE CASING	24,000.00		0.00		24,000.00	
<b>TOTAL:</b>	<b>24,000.00</b>		<b>0.00</b>		<b>24,000.00</b>	
PRODUCTION/LINER CASING	200,000.00		0.00		200,000.00	
<b>TOTAL:</b>	<b>200,000.00</b>		<b>0.00</b>		<b>200,000.00</b>	
CONDUCTOR PIPE	20,000.00		0.00		20,000.00	

## SEP Permian LLC

### AUTHORITY FOR EXPENDITURE

AFE NO.:	C21073		COMPANY
AFE DESC:	WAUKEE D IH		DIVISION
DATE:	03/09/2021	OPERATOR:	
AFE TYPE:	DRILL COMPLETE AND EQUIP	102 - SEP PERMIAN,	
GROSS/NET:	GROSS	LLC	

	<b>TOTAL:</b>	<b>20,000.00</b>	<b>0.00</b>	<b>20,000.00</b>
WELLHEAD		17,500.00	0.00	17,500.00
	<b>TOTAL:</b>	<b>17,500.00</b>	<b>0.00</b>	<b>17,500.00</b>
LINER HANGER/CASING ACCESSORY		25,000.00	0.00	25,000.00
	<b>TOTAL:</b>	<b>25,000.00</b>	<b>0.00</b>	<b>25,000.00</b>
EQUIP RENT		25,000.00	0.00	25,000.00
	<b>TOTAL:</b>	<b>25,000.00</b>	<b>0.00</b>	<b>25,000.00</b>
RENTALS: SURFACE IRON		45,000.00	0.00	45,000.00
	<b>TOTAL:</b>	<b>45,000.00</b>	<b>0.00</b>	<b>45,000.00</b>
DRILL MUD & COMPL FLUID		270,000.00	0.00	270,000.00
	<b>TOTAL:</b>	<b>270,000.00</b>	<b>0.00</b>	<b>270,000.00</b>
WELLSITE SUPERVISION		35,000.00	0.00	35,000.00
	<b>TOTAL:</b>	<b>35,000.00</b>	<b>0.00</b>	<b>35,000.00</b>
COMPLETION CHEMICALS		110,000.00	0.00	110,000.00
	<b>TOTAL:</b>	<b>110,000.00</b>	<b>0.00</b>	<b>110,000.00</b>
GROUND TRANSPORT		10,000.00	0.00	10,000.00
	<b>TOTAL:</b>	<b>10,000.00</b>	<b>0.00</b>	<b>10,000.00</b>
PUMPDOWN		20,000.00	0.00	20,000.00
	<b>TOTAL:</b>	<b>20,000.00</b>	<b>0.00</b>	<b>20,000.00</b>
CASED HOLE WIRELINE		70,000.00	0.00	70,000.00
	<b>TOTAL:</b>	<b>70,000.00</b>	<b>0.00</b>	<b>70,000.00</b>
FRAC PLUGS		40,000.00	0.00	40,000.00
	<b>TOTAL:</b>	<b>40,000.00</b>	<b>0.00</b>	<b>40,000.00</b>
FRAC/FLUID SW DISPOSAL		10,000.00	0.00	10,000.00
	<b>TOTAL:</b>	<b>10,000.00</b>	<b>0.00</b>	<b>10,000.00</b>
FRAC TANK RENTALS		10,000.00	0.00	10,000.00
	<b>TOTAL:</b>	<b>10,000.00</b>	<b>0.00</b>	<b>10,000.00</b>
FLOWBACK		30,000.00	0.00	30,000.00
	<b>TOTAL:</b>	<b>30,000.00</b>	<b>0.00</b>	<b>30,000.00</b>
STIMULATION AND PUMPING SERVIC		270,000.00	0.00	270,000.00
	<b>TOTAL:</b>	<b>270,000.00</b>	<b>0.00</b>	<b>270,000.00</b>
PROPPANT		145,000.00	0.00	145,000.00
	<b>TOTAL:</b>	<b>145,000.00</b>	<b>0.00</b>	<b>145,000.00</b>
FUEL, WATER & LUBE		100,000.00	0.00	100,000.00
	<b>TOTAL:</b>	<b>100,000.00</b>	<b>0.00</b>	<b>100,000.00</b>
CASING CREWS AND LAYDOWN SER		2,500.00	0.00	2,500.00
	<b>TOTAL:</b>	<b>2,500.00</b>	<b>0.00</b>	<b>2,500.00</b>
COMPLETION/WORKOVER RIG		10,000.00	0.00	10,000.00
	<b>TOTAL:</b>	<b>10,000.00</b>	<b>0.00</b>	<b>10,000.00</b>
KILL TRUCK		2,500.00	0.00	2,500.00
	<b>TOTAL:</b>	<b>2,500.00</b>	<b>0.00</b>	<b>2,500.00</b>
CONTRACT LABOR - ARTIFICIAL LIFT		17,500.00	0.00	17,500.00
	<b>TOTAL:</b>	<b>17,500.00</b>	<b>0.00</b>	<b>17,500.00</b>
CONTRACT LABOR - ELECTRICAL/AU		20,000.00	0.00	20,000.00
	<b>TOTAL:</b>	<b>20,000.00</b>	<b>0.00</b>	<b>20,000.00</b>
CONTRACT LABOR - WELL LEVEL		15,000.00	0.00	15,000.00
	<b>TOTAL:</b>	<b>15,000.00</b>	<b>0.00</b>	<b>15,000.00</b>
FACILITY PAD CONSTRUCTION			15,000.00	15,000.00
MISC INTANGIBLE FACILITY COSTS			5,000.00	5,000.00
CONTRACT LABOR - AUTOMATION			6,500.00	6,500.00
EQUIPMENT RENTALS			5,000.00	5,000.00
FREIGHT & HANDLING			5,000.00	5,000.00
CONTRACT LABOR - ELECTRICAL			15,000.00	15,000.00
FACILITY CONSTRUCTION LABOR			55,000.00	55,000.00
OVERHEAD POWER		12,500.00	0.00	12,500.00
	<b>TOTAL:</b>	<b>12,500.00</b>	<b>0.00</b>	<b>12,500.00</b>
PARTS & SUPPLIES - ARTIFICIAL LIFT		50,000.00	0.00	50,000.00
	<b>TOTAL:</b>	<b>50,000.00</b>	<b>0.00</b>	<b>50,000.00</b>

### SEP Permian LLC AUTHORITY FOR EXPENDITURE

AFE NO.: C21073		COMPANY	
AFE DESC: WAUKEE D IH		DIVISION	
DATE: 03/09/2021	OPERATOR:		
AFE TYPE: DRILL COMPLETE AND EQUIP	102 - SEP PERMIAN,		
GROSS/NET: GROSS	LLC		
PARTS & SUPPLIES - ELECTRICAL/AU	5,000.00	0.00	5,000.00
<b>TOTAL:</b>	<b>5,000.00</b>	<b>0.00</b>	<b>5,000.00</b>
PARTS & SUPPLIES - WELL LEVEL	20,000.00	0.00	20,000.00
<b>TOTAL:</b>	<b>20,000.00</b>	<b>0.00</b>	<b>20,000.00</b>
TUBING	45,000.00	0.00	45,000.00
<b>TOTAL:</b>	<b>45,000.00</b>	<b>0.00</b>	<b>45,000.00</b>
TUBING HEAD/XMAS TREE	10,000.00	0.00	10,000.00
<b>TOTAL:</b>	<b>10,000.00</b>	<b>0.00</b>	<b>10,000.00</b>
VESSELS		65,000.00	65,000.00
ELECTRICAL - OVERHEAD & TRANSFC		15,000.00	15,000.00
LACT		20,000.00	20,000.00
AUTOMATION METERS, SENSORS, V/I		25,000.00	25,000.00
MISC FITTINGS & SUPPLIES		22,500.00	22,500.00
PUMPS & PUMP SUPPLIES		6,000.00	6,000.00
MISC TANGIBLE FACILITY COSTS		5,000.00	5,000.00
TANKS (OIL & WATER)		40,000.00	40,000.00
CONTAINMENT		15,000.00	15,000.00
PIPING		15,000.00	15,000.00
ELECTRICAL - FACILITY		65,000.00	65,000.00
<b>TOTAL THIS AFE:</b>	<b>991,000.00</b>	<b>1,400,000.00</b>	<b>400,000.00</b>
			<b>2,791,000.00</b>

### SEP Permian LLC AUTHORITY FOR EXPENDITURE

AFE NO.:	C21074	COMPANY	
AFE DESC:	WAUKEE D 10H	DIVISION	
DATE:	03/09/2021	OPERATOR:	
AFE TYPE:	DRILL COMPLETE AND EQUIP	102 - SEP PERMIAN,	
GROSS/NET:	GROSS	LLC	

DETAIL OF EXPENDITURES	DRYHOLE	COMPLETION	EQUIP-TIE	SUPPLEMENT	TOTAL	ACTUAL
LOCATION - OPS	13,000.00		0.00		13,000.00	
TOTAL:	13,000.00		0.00		13,000.00	
LOCATION/DAMAGES/ROW-LAND	10,000.00		0.00		10,000.00	
TOTAL:	10,000.00		0.00		10,000.00	
TITLE WORK/LANDMAN SERVICES - L	60,000.00		0.00		60,000.00	
TOTAL:	60,000.00		0.00		60,000.00	
SURVEY - LAND	5,000.00		0.00		5,000.00	
TOTAL:	5,000.00		0.00		5,000.00	
DRILLING RENTALS: SURFACE	21,000.00		0.00		21,000.00	
TOTAL:	21,000.00		0.00		21,000.00	
DRILLING RENTALS: SUBSURFACE	25,000.00		0.00		25,000.00	
TOTAL:	25,000.00		0.00		25,000.00	
DRILL MUD & COMPL FLUID	15,000.00		0.00		15,000.00	
TOTAL:	15,000.00		0.00		15,000.00	
WELLSITE SUPERVISION	17,500.00		0.00		17,500.00	
TOTAL:	17,500.00		0.00		17,500.00	
GROUND TRANSPORT	10,000.00		0.00		10,000.00	
TOTAL:	10,000.00		0.00		10,000.00	
CONTRACT DRILLING (DAY RATE/TUF	145,000.00		0.00		145,000.00	
TOTAL:	145,000.00		0.00		145,000.00	
DIRECTIONAL TOOLS AND SERVICES	65,000.00		0.00		65,000.00	
TOTAL:	65,000.00		0.00		65,000.00	
FLUID & CUTTINGS DISPOSAL	45,000.00		0.00		45,000.00	
TOTAL:	45,000.00		0.00		45,000.00	
FRAC TANK RENTALS	250.00		0.00		250.00	
TOTAL:	250.00		0.00		250.00	
BITS	30,500.00		0.00		30,500.00	
TOTAL:	30,500.00		0.00		30,500.00	
COMPANY LABOR	5,000.00		0.00		5,000.00	
TOTAL:	5,000.00		0.00		5,000.00	
FUEL, WATER & LUBE	22,500.00		0.00		22,500.00	
TOTAL:	22,500.00		0.00		22,500.00	
CEMENT	53,000.00		0.00		53,000.00	
TOTAL:	53,000.00		0.00		53,000.00	
CASING CREWS AND LAYDOWN SER <sup>1</sup>	8,500.00		0.00		8,500.00	
TOTAL:	8,500.00		0.00		8,500.00	
PROD CSG CEMENT AND SERVICE	35,000.00		0.00		35,000.00	
TOTAL:	35,000.00		0.00		35,000.00	
MUD LOGGER	5,000.00		0.00		5,000.00	
TOTAL:	5,000.00		0.00		5,000.00	
MOB/DEMOB RIG	12,500.00		0.00		12,500.00	
TOTAL:	12,500.00		0.00		12,500.00	
VACUUM TRUCKING	5,000.00		0.00		5,000.00	
TOTAL:	5,000.00		0.00		5,000.00	
DRILLPIPE INSPECTION	5,000.00		0.00		5,000.00	
TOTAL:	5,000.00		0.00		5,000.00	
CONTRACT LABOR/SERVICES	30,000.00		0.00		30,000.00	
TOTAL:	30,000.00		0.00		30,000.00	
MISC IDC/CONTINGENCY	40,750.00		0.00		40,750.00	
TOTAL:	40,750.00		0.00		40,750.00	
SURFACE CASING	20,000.00		0.00		20,000.00	
TOTAL:	20,000.00		0.00		20,000.00	
INTERMEDIATE CASING	24,000.00		0.00		24,000.00	
TOTAL:	24,000.00		0.00		24,000.00	
PRODUCTION/LINER CASING	200,000.00		0.00		200,000.00	
TOTAL:	200,000.00		0.00		200,000.00	
CONDUCTOR PIPE	20,000.00		0.00		20,000.00	

### SEP Permian LLC AUTHORITY FOR EXPENDITURE

AFE NO.:	C21074		COMPANY
AFE DESC:	WAUKEE D 10H		DIVISION
DATE:	03/09/2021	OPERATOR:	
AFE TYPE:	DRILL COMPLETE AND EQUIP	102 - SEP PERMIAN,	
GROSS/NET:	GROSS	LLC	

	<b>TOTAL:</b>	<b>20,000.00</b>	<b>0.00</b>	<b>20,000.00</b>
WELLHEAD		17,500.00	0.00	17,500.00
	<b>TOTAL:</b>	<b>17,500.00</b>	<b>0.00</b>	<b>17,500.00</b>
LINER HANGER/CASING ACCESSORY		25,000.00	0.00	25,000.00
	<b>TOTAL:</b>	<b>25,000.00</b>	<b>0.00</b>	<b>25,000.00</b>
EQUIP RENT		25,000.00	0.00	25,000.00
	<b>TOTAL:</b>	<b>25,000.00</b>	<b>0.00</b>	<b>25,000.00</b>
RENTALS: SURFACE IRON		45,000.00	0.00	45,000.00
	<b>TOTAL:</b>	<b>45,000.00</b>	<b>0.00</b>	<b>45,000.00</b>
DRILL MUD & COMPL FLUID		270,000.00	0.00	270,000.00
	<b>TOTAL:</b>	<b>270,000.00</b>	<b>0.00</b>	<b>270,000.00</b>
WELLSITE SUPERVISION		35,000.00	0.00	35,000.00
	<b>TOTAL:</b>	<b>35,000.00</b>	<b>0.00</b>	<b>35,000.00</b>
COMPLETION CHEMICALS		110,000.00	0.00	110,000.00
	<b>TOTAL:</b>	<b>110,000.00</b>	<b>0.00</b>	<b>110,000.00</b>
GROUND TRANSPORT		10,000.00	0.00	10,000.00
	<b>TOTAL:</b>	<b>10,000.00</b>	<b>0.00</b>	<b>10,000.00</b>
PUMPDOWN		20,000.00	0.00	20,000.00
	<b>TOTAL:</b>	<b>20,000.00</b>	<b>0.00</b>	<b>20,000.00</b>
CASED HOLE WIRELINE		70,000.00	0.00	70,000.00
	<b>TOTAL:</b>	<b>70,000.00</b>	<b>0.00</b>	<b>70,000.00</b>
FRAC PLUGS		40,000.00	0.00	40,000.00
	<b>TOTAL:</b>	<b>40,000.00</b>	<b>0.00</b>	<b>40,000.00</b>
FRAC/FLUID SW DISPOSAL		10,000.00	0.00	10,000.00
	<b>TOTAL:</b>	<b>10,000.00</b>	<b>0.00</b>	<b>10,000.00</b>
FRAC TANK RENTALS		10,000.00	0.00	10,000.00
	<b>TOTAL:</b>	<b>10,000.00</b>	<b>0.00</b>	<b>10,000.00</b>
FLOWBACK		30,000.00	0.00	30,000.00
	<b>TOTAL:</b>	<b>30,000.00</b>	<b>0.00</b>	<b>30,000.00</b>
STIMULATION AND PUMPING SERVIC		270,000.00	0.00	270,000.00
	<b>TOTAL:</b>	<b>270,000.00</b>	<b>0.00</b>	<b>270,000.00</b>
PROPPANT		145,000.00	0.00	145,000.00
	<b>TOTAL:</b>	<b>145,000.00</b>	<b>0.00</b>	<b>145,000.00</b>
FUEL, WATER & LUBE		100,000.00	0.00	100,000.00
	<b>TOTAL:</b>	<b>100,000.00</b>	<b>0.00</b>	<b>100,000.00</b>
CASING CREWS AND LAYDOWN SER'		2,500.00	0.00	2,500.00
	<b>TOTAL:</b>	<b>2,500.00</b>	<b>0.00</b>	<b>2,500.00</b>
COMPLETION/WORKOVER RIG		10,000.00	0.00	10,000.00
	<b>TOTAL:</b>	<b>10,000.00</b>	<b>0.00</b>	<b>10,000.00</b>
KILL TRUCK		2,500.00	0.00	2,500.00
	<b>TOTAL:</b>	<b>2,500.00</b>	<b>0.00</b>	<b>2,500.00</b>
CONTRACT LABOR - ARTIFICIAL LIFT		17,500.00	0.00	17,500.00
	<b>TOTAL:</b>	<b>17,500.00</b>	<b>0.00</b>	<b>17,500.00</b>
CONTRACT LABOR - ELECTRICAL/AU'		20,000.00	0.00	20,000.00
	<b>TOTAL:</b>	<b>20,000.00</b>	<b>0.00</b>	<b>20,000.00</b>
CONTRACT LABOR - WELL LEVEL		15,000.00	0.00	15,000.00
	<b>TOTAL:</b>	<b>15,000.00</b>	<b>0.00</b>	<b>15,000.00</b>
FACILITY PAD CONSTRUCTION		15,000.00	0.00	15,000.00
MISC INTANGIBLE FACILITY COSTS		5,000.00	0.00	5,000.00
CONTRACT LABOR - AUTOMATION		6,500.00	0.00	6,500.00
EQUIPMENT RENTALS		5,000.00	0.00	5,000.00
FREIGHT & HANDLING		5,000.00	0.00	5,000.00
CONTRACT LABOR - ELECTRICAL		15,000.00	0.00	15,000.00
FACILITY CONSTRUCTION LABOR		55,000.00	0.00	55,000.00
OVERHEAD POWER		12,500.00	0.00	12,500.00
	<b>TOTAL:</b>	<b>12,500.00</b>	<b>0.00</b>	<b>12,500.00</b>
PARTS & SUPPLIES - ARTIFICIAL LIFT		50,000.00	0.00	50,000.00
	<b>TOTAL:</b>	<b>50,000.00</b>	<b>0.00</b>	<b>50,000.00</b>

### SEP Permian LLC AUTHORITY FOR EXPENDITURE

AFE NO.: C21074		COMPANY	
AFE DESC: WAUKEE D 10H		DIVISION	
DATE: 03/09/2021	OPERATOR:		
AFE TYPE: DRILL COMPLETE AND EQUIP	102 - SEP PERMIAN, LLC		
GROSS/NET: GROSS			
PARTS & SUPPLIES - ELECTRICAL/AU	5,000.00	0.00	5,000.00
<b>TOTAL:</b>	<b>5,000.00</b>	<b>0.00</b>	<b>5,000.00</b>
PARTS & SUPPLIES - WELL LEVEL	20,000.00	0.00	20,000.00
<b>TOTAL:</b>	<b>20,000.00</b>	<b>0.00</b>	<b>20,000.00</b>
TUBING	45,000.00	0.00	45,000.00
<b>TOTAL:</b>	<b>45,000.00</b>	<b>0.00</b>	<b>45,000.00</b>
TUBING HEAD/XMAS TREE	10,000.00	0.00	10,000.00
<b>TOTAL:</b>	<b>10,000.00</b>	<b>0.00</b>	<b>10,000.00</b>
VESSELS		65,000.00	65,000.00
ELECTRICAL - OVERHEAD & TRANSF		15,000.00	15,000.00
LACT		20,000.00	20,000.00
AUTOMATION METERS, SENSORS, V/		25,000.00	25,000.00
MISC FITTINGS & SUPPLIES		22,500.00	22,500.00
PUMPS & PUMP SUPPLIES		6,000.00	6,000.00
MISC TANGIBLE FACILITY COSTS		5,000.00	5,000.00
TANKS (OIL & WATER)		40,000.00	40,000.00
CONTAINMENT		15,000.00	15,000.00
PIPING		15,000.00	15,000.00
ELECTRICAL - FACILITY		65,000.00	65,000.00
<b>TOTAL THIS AFE:</b>	<b>991,000.00</b>	<b>1,400,000.00</b>	<b>400,000.00</b>
			<b>2,791,000.00</b>

## SEP Permian LLC AUTHORITY FOR EXPENDITURE

AFE NO.:	C21075	COMPANY	
AFE DESC:	WAUKEE D 50H	DIVISION	
DATE:	03/09/2021	OPERATOR:	
AFE TYPE:	DRILL COMPLETE AND EQUIP	102 - SEP PERMIAN,	
GROSS/NET:	GROSS	LLC	

DETAIL OF EXPENDITURES	DRYHOLE	COMPLETION	EQUIP-TIE	SUPPLEMENT	TOTAL	ACTUAL
LOCATION - OPS	13,000.00		0.00		13,000.00	
<b>TOTAL:</b>	<b>13,000.00</b>		<b>0.00</b>		<b>13,000.00</b>	
LOCATION/DAMAGES/ROW-LAND	10,000.00		0.00		10,000.00	
<b>TOTAL:</b>	<b>10,000.00</b>		<b>0.00</b>		<b>10,000.00</b>	
TITLE WORK/LANDMAN SERVICES - L	60,000.00		0.00		60,000.00	
<b>TOTAL:</b>	<b>60,000.00</b>		<b>0.00</b>		<b>60,000.00</b>	
SURVEY - LAND	5,000.00		0.00		5,000.00	
<b>TOTAL:</b>	<b>5,000.00</b>		<b>0.00</b>		<b>5,000.00</b>	
DRILLING RENTALS: SURFACE	45,000.00		0.00		45,000.00	
<b>TOTAL:</b>	<b>45,000.00</b>		<b>0.00</b>		<b>45,000.00</b>	
DRILLING RENTALS: SUBSURFACE	30,000.00		0.00		30,000.00	
<b>TOTAL:</b>	<b>30,000.00</b>		<b>0.00</b>		<b>30,000.00</b>	
DRILL MUD & COMPL FLUID	20,000.00		0.00		20,000.00	
<b>TOTAL:</b>	<b>20,000.00</b>		<b>0.00</b>		<b>20,000.00</b>	
WELLSITE SUPERVISION	35,000.00		0.00		35,000.00	
<b>TOTAL:</b>	<b>35,000.00</b>		<b>0.00</b>		<b>35,000.00</b>	
GROUND TRANSPORT	10,000.00		0.00		10,000.00	
<b>TOTAL:</b>	<b>10,000.00</b>		<b>0.00</b>		<b>10,000.00</b>	
CONTRACT DRILLING (DAY RATE/TUF	190,000.00		0.00		190,000.00	
<b>TOTAL:</b>	<b>190,000.00</b>		<b>0.00</b>		<b>190,000.00</b>	
DIRECTIONAL TOOLS AND SERVICES	130,000.00		0.00		130,000.00	
<b>TOTAL:</b>	<b>130,000.00</b>		<b>0.00</b>		<b>130,000.00</b>	
FLUID & CUTTINGS DISPOSAL	60,000.00		0.00		60,000.00	
<b>TOTAL:</b>	<b>60,000.00</b>		<b>0.00</b>		<b>60,000.00</b>	
FRAC TANK RENTALS	250.00		0.00		250.00	
<b>TOTAL:</b>	<b>250.00</b>		<b>0.00</b>		<b>250.00</b>	
BITS	30,500.00		0.00		30,500.00	
<b>TOTAL:</b>	<b>30,500.00</b>		<b>0.00</b>		<b>30,500.00</b>	
COMPANY LABOR	5,000.00		0.00		5,000.00	
<b>TOTAL:</b>	<b>5,000.00</b>		<b>0.00</b>		<b>5,000.00</b>	
FUEL, WATER & LUBE	45,000.00		0.00		45,000.00	
<b>TOTAL:</b>	<b>45,000.00</b>		<b>0.00</b>		<b>45,000.00</b>	
CEMENT	53,000.00		0.00		53,000.00	
<b>TOTAL:</b>	<b>53,000.00</b>		<b>0.00</b>		<b>53,000.00</b>	
CASING CREWS AND LAYDOWN SERV	8,500.00		0.00		8,500.00	
<b>TOTAL:</b>	<b>8,500.00</b>		<b>0.00</b>		<b>8,500.00</b>	
PROD CSG CEMENT AND SERVICE	35,000.00		0.00		35,000.00	
<b>TOTAL:</b>	<b>35,000.00</b>		<b>0.00</b>		<b>35,000.00</b>	
MUD LOGGER	12,000.00		0.00		12,000.00	
<b>TOTAL:</b>	<b>12,000.00</b>		<b>0.00</b>		<b>12,000.00</b>	
MOB/DEMOB RIG	12,500.00		0.00		12,500.00	
<b>TOTAL:</b>	<b>12,500.00</b>		<b>0.00</b>		<b>12,500.00</b>	
VACUUM TRUCKING	5,000.00		0.00		5,000.00	
<b>TOTAL:</b>	<b>5,000.00</b>		<b>0.00</b>		<b>5,000.00</b>	
DRILLPIPE INSPECTION	5,000.00		0.00		5,000.00	
<b>TOTAL:</b>	<b>5,000.00</b>		<b>0.00</b>		<b>5,000.00</b>	
CONTRACT LABOR/SERVICES	30,000.00		0.00		30,000.00	
<b>TOTAL:</b>	<b>30,000.00</b>		<b>0.00</b>		<b>30,000.00</b>	
MISC IDC/CONTINGENCY	84,750.00		0.00		84,750.00	
<b>TOTAL:</b>	<b>84,750.00</b>		<b>0.00</b>		<b>84,750.00</b>	
SURFACE CASING	20,000.00		0.00		20,000.00	
<b>TOTAL:</b>	<b>20,000.00</b>		<b>0.00</b>		<b>20,000.00</b>	
INTERMEDIATE CASING	24,000.00		0.00		24,000.00	
<b>TOTAL:</b>	<b>24,000.00</b>		<b>0.00</b>		<b>24,000.00</b>	
PRODUCTION/LINER CASING	200,000.00		0.00		200,000.00	
<b>TOTAL:</b>	<b>200,000.00</b>		<b>0.00</b>		<b>200,000.00</b>	
CONDUCTOR PIPE	20,000.00		0.00		20,000.00	



### SEP Permian LLC AUTHORITY FOR EXPENDITURE

AFE NO.:	C21075		COMPANY
AFE DESC:	WAUKEE D 50H		DIVISION
DATE:	03/09/2021	OPERATOR:	
AFE TYPE:	DRILL COMPLETE AND EQUIP	102 - SEP PERMIAN,	
GROSS/NET:	GROSS	LLC	

	<b>TOTAL:</b>	<b>20,000.00</b>	<b>0.00</b>	<b>20,000.00</b>
WELLHEAD		17,500.00	0.00	17,500.00
	<b>TOTAL:</b>	<b>17,500.00</b>	<b>0.00</b>	<b>17,500.00</b>
LINER HANGER/CASING ACCESSORY		25,000.00	0.00	25,000.00
	<b>TOTAL:</b>	<b>25,000.00</b>	<b>0.00</b>	<b>25,000.00</b>
EQUIP RENT		25,000.00	0.00	25,000.00
	<b>TOTAL:</b>	<b>25,000.00</b>	<b>0.00</b>	<b>25,000.00</b>
RENTALS: SURFACE IRON		45,000.00	0.00	45,000.00
	<b>TOTAL:</b>	<b>45,000.00</b>	<b>0.00</b>	<b>45,000.00</b>
DRILL MUD & COMPL FLUID		270,000.00	0.00	270,000.00
	<b>TOTAL:</b>	<b>270,000.00</b>	<b>0.00</b>	<b>270,000.00</b>
WELLSITE SUPERVISION		35,000.00	0.00	35,000.00
	<b>TOTAL:</b>	<b>35,000.00</b>	<b>0.00</b>	<b>35,000.00</b>
COMPLETION CHEMICALS		110,000.00	0.00	110,000.00
	<b>TOTAL:</b>	<b>110,000.00</b>	<b>0.00</b>	<b>110,000.00</b>
GROUND TRANSPORT		10,000.00	0.00	10,000.00
	<b>TOTAL:</b>	<b>10,000.00</b>	<b>0.00</b>	<b>10,000.00</b>
PUMPDOWN		20,000.00	0.00	20,000.00
	<b>TOTAL:</b>	<b>20,000.00</b>	<b>0.00</b>	<b>20,000.00</b>
CASED HOLE WIRELINE		70,000.00	0.00	70,000.00
	<b>TOTAL:</b>	<b>70,000.00</b>	<b>0.00</b>	<b>70,000.00</b>
FRAC PLUGS		40,000.00	0.00	40,000.00
	<b>TOTAL:</b>	<b>40,000.00</b>	<b>0.00</b>	<b>40,000.00</b>
FRAC/FLUID SW DISPOSAL		10,000.00	0.00	10,000.00
	<b>TOTAL:</b>	<b>10,000.00</b>	<b>0.00</b>	<b>10,000.00</b>
FRAC TANK RENTALS		10,000.00	0.00	10,000.00
	<b>TOTAL:</b>	<b>10,000.00</b>	<b>0.00</b>	<b>10,000.00</b>
FLOWBACK		30,000.00	0.00	30,000.00
	<b>TOTAL:</b>	<b>30,000.00</b>	<b>0.00</b>	<b>30,000.00</b>
STIMULATION AND PUMPING SERVIC		270,000.00	0.00	270,000.00
	<b>TOTAL:</b>	<b>270,000.00</b>	<b>0.00</b>	<b>270,000.00</b>
PROPPANT		145,000.00	0.00	145,000.00
	<b>TOTAL:</b>	<b>145,000.00</b>	<b>0.00</b>	<b>145,000.00</b>
FUEL, WATER & LUBE		100,000.00	0.00	100,000.00
	<b>TOTAL:</b>	<b>100,000.00</b>	<b>0.00</b>	<b>100,000.00</b>
CASING CREWS AND LAYDOWN SERV		2,500.00	0.00	2,500.00
	<b>TOTAL:</b>	<b>2,500.00</b>	<b>0.00</b>	<b>2,500.00</b>
COMPLETION/WORKOVER RIG		10,000.00	0.00	10,000.00
	<b>TOTAL:</b>	<b>10,000.00</b>	<b>0.00</b>	<b>10,000.00</b>
KILL TRUCK		2,500.00	0.00	2,500.00
	<b>TOTAL:</b>	<b>2,500.00</b>	<b>0.00</b>	<b>2,500.00</b>
CONTRACT LABOR - ARTIFICIAL LIFT		17,500.00	0.00	17,500.00
	<b>TOTAL:</b>	<b>17,500.00</b>	<b>0.00</b>	<b>17,500.00</b>
CONTRACT LABOR - ELECTRICAL/AU		20,000.00	0.00	20,000.00
	<b>TOTAL:</b>	<b>20,000.00</b>	<b>0.00</b>	<b>20,000.00</b>
CONTRACT LABOR - WELL LEVEL		15,000.00	0.00	15,000.00
	<b>TOTAL:</b>	<b>15,000.00</b>	<b>0.00</b>	<b>15,000.00</b>
FACILITY PAD CONSTRUCTION		15,000.00	0.00	15,000.00
MISC INTANGIBLE FACILITY COSTS		5,000.00	0.00	5,000.00
CONTRACT LABOR - AUTOMATION		6,500.00	0.00	6,500.00
EQUIPMENT RENTALS		5,000.00	0.00	5,000.00
FREIGHT & HANDLING		5,000.00	0.00	5,000.00
CONTRACT LABOR - ELECTRICAL		15,000.00	0.00	15,000.00
FACILITY CONSTRUCTION LABOR		55,000.00	0.00	55,000.00
OVERHEAD POWER		12,500.00	0.00	12,500.00
	<b>TOTAL:</b>	<b>12,500.00</b>	<b>0.00</b>	<b>12,500.00</b>
PARTS & SUPPLIES - ARTIFICIAL LIFT		50,000.00	0.00	50,000.00
	<b>TOTAL:</b>	<b>50,000.00</b>	<b>0.00</b>	<b>50,000.00</b>

### SEP Permian LLC AUTHORITY FOR EXPENDITURE

AFE NO.: C21075		COMPANY	
AFE DESC: WAUKEE D 50H		DIVISION	
DATE: 03/09/2021	OPERATOR:		
AFE TYPE: DRILL COMPLETE AND EQUIP	102 - SEP PERMIAN, LLC		
GROSS/NET: GROSS			
PARTS & SUPPLIES - ELECTRICAL/AU	5,000.00	0.00	5,000.00
<b>TOTAL:</b>	<b>5,000.00</b>	<b>0.00</b>	<b>5,000.00</b>
PARTS & SUPPLIES - WELL LEVEL	20,000.00	0.00	20,000.00
<b>TOTAL:</b>	<b>20,000.00</b>	<b>0.00</b>	<b>20,000.00</b>
TUBING	45,000.00	0.00	45,000.00
<b>TOTAL:</b>	<b>45,000.00</b>	<b>0.00</b>	<b>45,000.00</b>
TUBING HEAD/XMAS TREE	10,000.00	0.00	10,000.00
<b>TOTAL:</b>	<b>10,000.00</b>	<b>0.00</b>	<b>10,000.00</b>
VESSELS		65,000.00	65,000.00
ELECTRICAL - OVERHEAD & TRANSF		15,000.00	15,000.00
LACT		20,000.00	20,000.00
AUTOMATION METERS, SENSORS, V/		25,000.00	25,000.00
MISC FITTINGS & SUPPLIES		22,500.00	22,500.00
PUMPS & PUMP SUPPLIES		6,000.00	6,000.00
MISC TANGIBLE FACILITY COSTS		5,000.00	5,000.00
TANKS (OIL & WATER)		40,000.00	40,000.00
CONTAINMENT		15,000.00	15,000.00
PIPING		15,000.00	15,000.00
ELECTRICAL - FACILITY		65,000.00	65,000.00
<b>TOTAL THIS AFE:</b>	<b>1,241,000.00</b>	<b>1,400,000.00</b>	<b>400,000.00</b>
			<b>3,041,000.00</b>

Entity	Address	Ownership	Land Comments
Annice L. Miller	231 South La Salle Street, Chicago, Illinois 60697	0.0725	(Unlocatable) Returned to Sender
Carole Anne Flynn Trust EOG Resources, Inc.	10780 Salisbury Road, Pleasant Plains, Illinois 62677 104 S. 4th Street, Artesia, NM 88210	0.0400 0.1823	(Unlocatable) Returned to Sender BD working with EOG.
Mewbourne Oil Company	500 West Texas Avenue, Ste 1020, Midland, TX 79701-4279	0.1250	Mewbourne requested a trade and does not want to assign acreage. BD/Land working with Mewbourne on options.
Occidental Permian Limited Partnership	5 Greenway Plaza, Ste 110, Houston, TX 77046	0.1250	No response to proposals as of 6/10/2021
Sharbro Energy, LLC	P.O. Box 840, Artesia, NM 88211-0840	0.0156	Reviewing our proposals and answered few questions they had. No response since March.
Shirley Nell McGehearty	3220 Avenue J, Bay City, TX 79702	0.0083	Reviewing our proposal and NJOA.
Walter Granberry, Jr. SEP	4811 14th Street, Lubbock, TX 79416	0.0313 0.2875	Elected to participate but has not signed NJOA as of 6/10. N/A
Beverly Sue Stephenson	136 Musketball Drive, Ruidoso, NM 88345	0.0052	Reviewing Proposals
Betty Joanne Hummel	808 15th Street, Eunice, NM 88231	0.0052	Reviewing Proposals
Barbara Louise Jonas	202 Blyth Road, Victoria, TX 77904	0.0052	Reviewing Proposals
Estate of William P. Dooley, Dec.	1006 S. Second Street, Artesia, NM 88210	0.0656	No response to proposals as of 6/10/2021
Holsum, Inc.	723 N. Main Street, Roswell, NM 88201	0.0313	Elected to participate but has not signed NJOA as of 6/10.
		1.0000	

SPUR ENERGY PARTNERS, LLC  
Case No. 21937  
Exhibit A-5



hinklelawfirm.com

**HINKLE SHANOR LLP**  
ATTORNEYS AT LAW  
PO BOX 2068  
SANTA FE, NEW MEXICO 87504  
505-982-4554 (FAX) 505-982-8623

WRITER:

Dana S. Hardy, Partner  
dhardy@hinklelawfirm.com

May 7, 2021

VIA CERTIFIED MAIL

**TO ALL INTEREST OWNERS SUBJECT TO POOLING PROCEEDINGS**

Re: Spur Energy/New Mexico Oil Conservation Division Application,  
NMOCD Case No. 21937

To whom it may concern:

This letter is to advise you that Spur Energy Partners, LLC filed the enclosed application with the New Mexico Oil Conservation Division. The hearing will be conducted on **June 3, 2021** beginning at 8:15 a.m.

During the COVID-19 Public Health Emergency, state buildings are closed to the public and hearings will be conducted remotely. To participate in the electronic hearing, see the instructions posted on the OCD Hearings website: <http://www.emnrd.state.nm.us/OCD/announcements.html>. You are not required to attend this hearing, but as an owner of an interest that may be affected by this application, you may appear and present testimony. Failure to appear at that time and become a party of record will preclude you from challenging the matter at a later date.

Pursuant to Division Rule 19.135.4.13.B, a party who intends to present evidence at the hearing shall file a pre-hearing statement, and serve copies on other parties or, for parties that are represented, their attorneys at least four business days in advance of a scheduled hearing, but in no event later than 5:00 p.m. mountain time, on the Thursday preceding the scheduled hearing date. The statement must be filed at the Division's Santa Fe office or electronically submitted to [ocd.hearings@state.nm.us](mailto:ocd.hearings@state.nm.us) and should include: the names of the parties and their attorneys, a concise statement of the case, the names of all witnesses the party will call to testify at the hearing, the approximate time the party will need to present its case, and identification of any procedural matters that are to be resolved prior to the hearing.

If you have any questions about this matter, please contact **Morgan Landry** at (832) 930-8616 or [mlandry@spurepllc.com](mailto:mlandry@spurepllc.com).

Sincerely,

Dana S. Hardy

Enclosure

**SPUR ENERGY PARTNERS, LLC**  
Case No. 21937  
**Exhibit A-6**

PO BOX 10  
ROSWELL, NEW MEXICO 88202  
575-622-6510  
(FAX) 575-623-9332

PO BOX 2068  
SANTA FE, NEW MEXICO 87504  
505-982-4554  
(FAX) 505-982-8623

7601 JEFFERSON ST NE • SUITE 180  
ALBUQUERQUE, NEW MEXICO 87109  
505-858-8320  
(FAX) 505-858-8321



**HINKLE SHANOR LLP**  
ATTORNEYS AT LAW  
PO BOX 2068  
SANTA FE, NEW MEXICO 87504  
505-982-4554 (FAX) 505-982-8623

WRITER:  
Dana S. Hardy, Partner  
dhardy@hinklelawfirm.com

May 7, 2021

VIA CERTIFIED MAIL

**TO ALL OVERRIDING ROYALTY INTEREST OWNERS  
SUBJECT TO POOLING PROCEEDINGS**

Re: Spur Energy/New Mexico Oil Conservation Division Application,  
NMOCD Case No. 21937

To whom it may concern:

This letter is to advise you that Spur Energy Partners, LLC filed the enclosed application with the New Mexico Oil Conservation Division. The hearing will be conducted on **June 3, 2021** beginning at 8:15 a.m.

During the COVID-19 Public Health Emergency, state buildings are closed to the public and hearings will be conducted remotely. To participate in the electronic hearing, see the instructions posted on the OCD Hearings website: <http://www.emnrd.state.nm.us/OCD/announcements.html>. You are not required to attend this hearing, but as an owner of an interest that may be affected by this application, you may appear and present testimony. Failure to appear at that time and become a party of record will preclude you from challenging the matter at a later date.

Pursuant to Division Rule 19.135.4.13.B, a party who intends to present evidence at the hearing shall file a pre-hearing statement, and serve copies on other parties or, for parties that are represented, their attorneys at least four business days in advance of a scheduled hearing, but in no event later than 5:00 p.m. mountain time, on the Thursday preceding the scheduled hearing date. The statement must be filed at the Division's Santa Fe office or electronically submitted to [ocd.hearings@state.nm.us](mailto:ocd.hearings@state.nm.us) and should include: the names of the parties and their attorneys, a concise statement of the case, the names of all witnesses the party will call to testify at the hearing, the approximate time the party will need to present its case, and identification of any procedural matters that are to be resolved prior to the hearing.

If you have any questions about this matter, please contact **Morgan Landry at (832) 930-8616** or [mlandry@spurepllc.com](mailto:mlandry@spurepllc.com).

Sincerely,

Dana S. Hardy

Enclosure

PO BOX 10  
ROSWELL, NEW MEXICO 88202  
575-622-6510  
(FAX) 575-623-9332

PO BOX 2068  
SANTA FE, NEW MEXICO 87504  
505-982-4554  
(FAX) 505-982-8623

7601 JEFFERSON ST NE • SUITE 180  
ALBUQUERQUE, NEW MEXICO 87109  
505-858-8320  
(FAX) 505-858-8321

7020 0640 0000 0303 0252

**CERTIFIED MAIL® RECEIPT**  
Domestic Mail Only

For delivery information, visit our website at [www.usps.com](http://www.usps.com)®.

**OFFICIAL USE**

Certified Mail Fee \$ \_\_\_\_\_

Extra Services & Fees (if any box, add fee as appropriate)

Return Receipt (hardcopy) \$ \_\_\_\_\_

Return Receipt (electronic) \$ \_\_\_\_\_

Certified Mail Restricted Delivery \$ \_\_\_\_\_

Adult Signature Required \$ \_\_\_\_\_

Adult Signature Restricted Delivery \$ \_\_\_\_\_

Postage \$ \_\_\_\_\_

**Total Postage and Fees** \$ \_\_\_\_\_

Sent To: Bentwood Revocable Living Trust  
Street and: Richard and Jean Bentwood, Trustees  
755 N. Westridge Ave.  
City, State: Glendora, CA 91740

PS Form 3800, April 2015 PSN 7530-02-000-9047 See Reverse for Instructions



SENDER: COMPLETE THIS SECTION	COMPLETE THIS SECTION ON DELIVERY
<ul style="list-style-type: none"> <li>Complete items 1, 2, and 3.</li> <li>Print your name and address on the reverse so that we can return the card to you.</li> <li>Attach this card to the back of the mailpiece, or on the front if space permits.</li> </ul>	<p>A. Signature X <i>Com 17 11</i> <input type="checkbox"/> Agent <input type="checkbox"/> Addressee</p> <p>B. Received by (Printed Name) <i>Richard Bentwood</i> C. Date of Delivery <i>05/07/21</i></p> <p>D. Is delivery address different from item 1? <input type="checkbox"/> Yes <input type="checkbox"/> No If YES, enter delivery address below:</p>
<p>1. Article Addressed to:</p> <p>Bentwood Revocable Living Trust Richard and Jean Bentwood, Trustees 755 N. Westridge Ave. Glendora, CA 91740</p>	<p>3. Service Type</p> <p><input type="checkbox"/> Adult Signature <input type="checkbox"/> Priority Mail Express®</p> <p><input type="checkbox"/> Adult Signature Restricted Delivery <input checked="" type="checkbox"/> Registered Mail™</p> <p><input checked="" type="checkbox"/> Certified Mail® <input type="checkbox"/> Registered Mail Restricted Delivery</p> <p><input checked="" type="checkbox"/> Certified Mail Restricted Delivery <input checked="" type="checkbox"/> Return Receipt for Merchandise</p> <p><input type="checkbox"/> Collect on Delivery <input type="checkbox"/> Signature Confirmation™</p> <p><input type="checkbox"/> Collect on Delivery Restricted Delivery <input type="checkbox"/> Signature Confirmation Restricted Delivery</p>
<p>2. Article Number (Transfer from service label)</p> <p>9590 9402 5941 0062 9890 16</p> <p>1640 0000 0303 0252</p>	<p>Mail Restricted Delivery (M)</p>

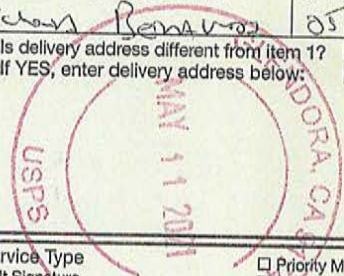

7020 0640 0000 0303 0245

**CERTIFIED MAIL® RECEIPT**  
Domestic Mail Only

For delivery information, visit our website at [www.usps.com](http://www.usps.com)®.

**OFFICIAL USE**

Certified Mail Fee \$ \_\_\_\_\_

Extra Services & Fees (check box, add fee as appropriate)

Return Receipt (hardcopy) \$ \_\_\_\_\_

Return Receipt (electronic) \$ \_\_\_\_\_

Certified Mail Restricted Delivery \$ \_\_\_\_\_

Adult Signature Required \$ \_\_\_\_\_

Adult Signature Restricted Delivery \$ \_\_\_\_\_

Postage \$ \_\_\_\_\_

**Total Postage and Fees** \$ \_\_\_\_\_

Sent To Dr. John Bentwood  
Street and 122 Highland St.  
City, State Plymouth, NH 03264-1240

PS Form 3800, April 2015 PSN 7530-02-000-9047 See Reverse for Instructions



SENDER: COMPLETE THIS SECTION	COMPLETE THIS SECTION ON DELIVERY
<ul style="list-style-type: none"> <li>Complete items 1, 2, and 3.</li> <li>Print your name and address on the reverse so that we can return the card to you.</li> <li>Attach this card to the back of the mailpiece, or on the front if space permits.</li> </ul>	<p>A. Signature <i>J. Bentwood</i> <input type="checkbox"/> Agent <input type="checkbox"/> Addressee</p> <p>B. Received by (Printed Name) <i>J. Bentwood</i> C. Date of Delivery <i>5/12/2021</i></p> <p>D. Is delivery address different from item 1? <input type="checkbox"/> Yes <input checked="" type="checkbox"/> No If YES, enter delivery address below:</p>
<p>1. Article Addressed to:</p> <p>Dr. John Bentwood 122 Highland St. Plymouth, NH 03264-1240</p> <p>9590 9402 5941 0062 9889 89</p>	<p>3. Service Type</p> <p><input type="checkbox"/> Adult Signature <input type="checkbox"/> Priority Mail Express®</p> <p><input type="checkbox"/> Adult Signature Restricted Delivery <input type="checkbox"/> Registered Mail™</p> <p><input checked="" type="checkbox"/> Certified Mail® <input type="checkbox"/> Registered Mail Restricted Delivery</p> <p><input type="checkbox"/> Certified Mail Restricted Delivery <input checked="" type="checkbox"/> Return Receipt for Merchandise</p> <p><input type="checkbox"/> Collect on Delivery <input type="checkbox"/> Signature Confirmation™</p> <p><input type="checkbox"/> Collect on Delivery Restricted Delivery <input type="checkbox"/> Signature Confirmation Restricted Delivery</p>
<p>2. Article Number (Transfer from service label)</p> <p>7020 0640 0000 0303 0245</p>	

7020 0640 0000 0303 0276

**CERTIFIED MAIL® RECEIPT**  
Domestic Mail Only

For delivery information, visit our website at [www.usps.com](http://www.usps.com)®.

**OFFICIAL USE**

Certified Mail Fee \$ \_\_\_\_\_

Extra Services & Fees (check box, add fee as appropriate)

Return Receipt (hardcopy) \$ \_\_\_\_\_

Return Receipt (electronic) \$ \_\_\_\_\_

Certified Mail Restricted Delivery \$ \_\_\_\_\_

Adult Signature Required \$ \_\_\_\_\_

Adult Signature Restricted Delivery \$ \_\_\_\_\_

Postage \$ \_\_\_\_\_

Total Postage and Fees \$ \_\_\_\_\_

Sent To Colaro Corporation  
5001 Spring Valley Rd., Ste. 800E  
Dallas, TX 75244-8212

PS Form 3800, April 2015; PSN 7530-02-000-9047 See Reverse for Instructions



**CERTIFIED MAIL**

LE SHANOR LLP  
ORNEYS AT LAW  
OFFICE BOX 2068  
E. NEW MEXICO 87504

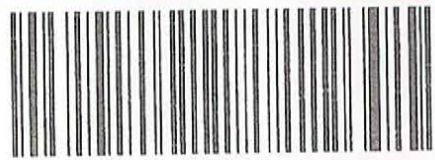

7020 0640 0000 0303 0276



4/10  
6/10

Colaro Corporation  
5001 Spring Valley Rd., Ste. 800E  
Dallas, TX 75:

5-11-21  
NIC

NIXIE 750 SE 1 2205/50/21

RETURN TO SENDER  
INSUFFICIENT ADDRESS  
UNABLE TO FORWARD

BC: 07504206868 2255-07500-08-20

75244-8212 033



7020 0640 0000 0303 0283

**CERTIFIED MAIL® RECEIPT**  
Domestic Mail Only

For delivery information, visit our website at [www.usps.com](http://www.usps.com)®.

**OFFICIAL USE**

Certified Mail Fee \$

Extra Services & Fees (check box, add fee as appropriate)

Return Receipt (hard copy) \$

Return Receipt (electronic) \$

Certified Mail Restricted Delivery \$

Adult Signature Required \$

Adult Signature Restricted Delivery \$

Postage \$

Total Postage and Fees \$

Sent To ConocoPhillips Company  
Street and 600 W. Illinois Avenue  
City, State Midland, TX 79701

PS Form 3800, April 2015 PSN 7530-02-000-9047 See Reverse for Instructions

Postmark Here  
MAY 07 2021

SENDER: COMPLETE THIS SECTION	COMPLETE THIS SECTION ON DELIVERY
<ul style="list-style-type: none"> <li>Complete items 1, 2, and 3.</li> <li>Print your name and address on the reverse so that we can return the card to you.</li> <li>Attach this card to the back of the mailpiece, or on the front if space permits.</li> </ul>	<p>A. Signature  <input checked="" type="checkbox"/> <i>[Signature]</i> <input type="checkbox"/> Agent <input type="checkbox"/> Addressee</p> <p>B. Received by (Printed Name) <i>Stephane Cedillo</i> C. Date of Delivery <i>5-11-21</i></p> <p>D. Is delivery address different from item 1? <input type="checkbox"/> Yes <input checked="" type="checkbox"/> No          If YES, enter delivery address below:</p>
<p>1. Article Addressed to:</p> <p>ConocoPhillips Company 600 W. Illinois Avenue Midland, TX 79701</p> <p>9590 9402 5941 0062 9807 61</p>	<p>3. Service Type</p> <p><input type="checkbox"/> Adult Signature <input type="checkbox"/> Priority Mail Express®</p> <p><input type="checkbox"/> Adult Signature Restricted Delivery <input type="checkbox"/> Registered Mail™</p> <p><input checked="" type="checkbox"/> Certified Mail® <input type="checkbox"/> Registered Mail Restricted Delivery</p> <p><input type="checkbox"/> Certified Mail Restricted Delivery <input checked="" type="checkbox"/> Return Receipt for Merchandise</p> <p><input type="checkbox"/> Collect on Delivery <input type="checkbox"/> Signature Confirmation™</p> <p><input type="checkbox"/> Collect on Delivery Restricted Delivery <input type="checkbox"/> Signature Confirmation Restricted Delivery</p>
<p>2. Article Number (Transfer from service label)</p> <p>7020 0640 0000 0303 0283</p>	
<p>PS Form 3811, July 2015 PSN 7530-02-000-9053</p>	<p>Domestic Return Receipt</p>

7019 2970 0000 7641 5006

**U.S. POSTAL SERVICE**  
**CERTIFIED MAIL® RECEIPT**  
 Domestic Mail Only

For delivery information, visit our website at [www.usps.com](http://www.usps.com)®.

**OFFICIAL USE**

Certified Mail Fee \$ \_\_\_\_\_

Extra Services & Fees (check box, add fee as appropriate)

Return Receipt (hardcopy) \$ \_\_\_\_\_

Return Receipt (electronic) \$ \_\_\_\_\_

Certified Mail Restricted Delivery \$ \_\_\_\_\_

Adult Signature Required \$ \_\_\_\_\_

Adult Signature Restricted Delivery \$ \_\_\_\_\_

Postage \$ \_\_\_\_\_

**Total Postage and Fees** \$ \_\_\_\_\_

Sent To Estate of William P. Dooley

Street and A/I 1006 S. Second Street

City, State, ZIP+4® Artesia, NM 88210

Postmark: Here

**SANTA FE NM 87501**  
**MAY 07 2021**  
**USPS**

PS Form 3800, April 2015 PSN 7530-02-000-9047 See Reverse for Instructions

**SENDER: COMPLETE THIS SECTION**

- Complete items 1, 2, and 3.
- Print your name and address on the reverse so that we can return the card to you.
- Attach this card to the back of the mailpiece, or on the front if space permits.

1. Article Addressed to:

Estate of William P. Dooley  
 1006 S. Second Street  
 Artesia, NM 88210



9590 9402 5751 0003 3909 48

2. Article Number (Transfer from service label)

7019 2970 0000 7641 5006

PS Form 3811, July 2015 PSN 7530-02-000-9053

**COMPLETE THIS SECTION ON DELIVERY**

A. Signature

*Paula Dooley*

- Agent  
 Addressee

B. Received by (Printed Name)

*Paula Dooley*

C. Date of Delivery

*5/10/2021*

D. Is delivery address different from item 1? If YES, enter delivery address below:

- Yes  
 No

3. Service Type

- Adult Signature
- Adult Signature Restricted Delivery
- Certified Mail®
- Certified Mail Restricted Delivery
- Collect on Delivery
- Collect on Delivery Restricted Delivery
- Insured Mail
- Insured Mail Restricted Delivery (over \$500)
- Priority Mail Express®
- Registered Mail™
- Registered Mail Restricted Delivery
- Return Receipt for Merchandise
- Signature Confirmation™
- Signature Confirmation Restricted Delivery

Domestic Return Receipt

7019 2970 0000 7641 4863

**CERTIFIED MAIL® RECEIPT**  
Domestic Mail Only

For delivery information, visit our website at [www.usps.com](http://www.usps.com)®

**OFFICIAL USE**

Certified Mail Fee \$ \_\_\_\_\_

Extra Services & Fees (check box, add fee as appropriate)

Return Receipt (hardcopy) \$ \_\_\_\_\_

Return Receipt (electronic) \$ \_\_\_\_\_

Certified Mail Restricted Delivery \$ \_\_\_\_\_

Adult Signature Required \$ \_\_\_\_\_

Adult Signature Restricted Delivery \$ \_\_\_\_\_

Postage \$ \_\_\_\_\_

Total Postage and Fees \$ \_\_\_\_\_

Sent To \_\_\_\_\_

Street or \_\_\_\_\_ EOG Resources, Inc.  
104 S. 4<sup>th</sup> Street  
City, Sta \_\_\_\_\_ Artesia, NM 88210

PS Form 3800, April 2015 PSN 7530-02-000-9047 See Reverse for Instructions



SENDER: COMPLETE THIS SECTION	COMPLETE THIS SECTION ON DELIVERY
<ul style="list-style-type: none"> <li>Complete items 1, 2, and 3.</li> <li>Print your name and address on the reverse so that we can return the card to you.</li> <li>Attach this card to the back of the mailpiece, or on the front if space permits.</li> </ul>	<p>A. Signature <input type="checkbox"/> Agent <input type="checkbox"/> Addressee</p> <p><i>Erma Rodriguez</i></p> <p>B. Received by (Printed Name) _____</p> <p>C. Date of Delivery <u>5/10/21</u></p> <p>D. Is delivery address different from Item 1? <input type="checkbox"/> Yes <input type="checkbox"/> No If YES, enter delivery address below: _____</p>
<p>1. Article Addressed to:</p> <p>EOG Resources, Inc. 104 S. 4<sup>th</sup> Street Artesia, NM 88210</p>	<p>3. Service Type</p> <p><input type="checkbox"/> Adult Signature <input type="checkbox"/> Priority Mail Express®</p> <p><input type="checkbox"/> Adult Signature Restricted Delivery <input type="checkbox"/> Registered Mail™</p> <p><input checked="" type="checkbox"/> Certified Mail® <input type="checkbox"/> Registered Mail Restricted Delivery</p> <p><input checked="" type="checkbox"/> Certified Mail Restricted Delivery <input checked="" type="checkbox"/> Return Receipt for Merchandise</p> <p><input type="checkbox"/> Collect on Delivery <input type="checkbox"/> Signature Confirmation™</p> <p><input type="checkbox"/> Collect on Delivery Restricted Delivery <input type="checkbox"/> Signature Confirmation Restricted Delivery</p> <p><input type="checkbox"/> Insured Mail</p> <p><input type="checkbox"/> Insured Mail Restricted Delivery (over \$500)</p>
<p>2. Article Number (Transfer from service label)</p> <p>7019 2970 0000 7641 4863</p>	
<p>PS Form 3811, July 2015 PSN 7530-02-000-9053</p>	<p>Domestic Return Receipt</p>

7018 2290 0000 3428 2017

**CERTIFIED MAIL® RECEIPT**  
Domestic Mail Only

For delivery information, visit our website at [www.usps.com](http://www.usps.com)®

**OFFICIAL USE**

Certified Mail Fee \$ \_\_\_\_\_

Extra Services & Fees (check box, add fee as appropriate)

Return Receipt (hardcopy) \$ \_\_\_\_\_

Return Receipt (electronic) \$ \_\_\_\_\_

Certified Mail Restricted Delivery \$ \_\_\_\_\_

Adult Signature Required \$ \_\_\_\_\_

Adult Signature Restricted Delivery \$ \_\_\_\_\_

Postage \$ \_\_\_\_\_

Total Postage and Fees \$ \_\_\_\_\_

Sent To \_\_\_\_\_

Street and A Barbara Louise Jonas  
136 Musketball Drive  
City, State, Ruidoso, NM 88345

PS Form 3800, April 2015 PSN 7530-02-000-9047 See Reverse for Instructions



Postmark Here

SENDER: COMPLETE THIS SECTION	COMPLETE THIS SECTION ON DELIVERY
<ul style="list-style-type: none"> <li>Complete items 1, 2, and 3.</li> <li>Print your name and address on the reverse so that we can return the card to you.</li> <li>Attach this card to the back of the mailpiece, or on the front if space permits.</li> </ul>	<p>A. Signature X <u>LU C-19 31</u> <input type="checkbox"/> Agent <input type="checkbox"/> Addressee</p> <p>B. Received by (Printed Name) <u>Barbara Jonas</u> C. Date of Delivery <u>5/10/21</u></p> <p>D. Is delivery address different from Item 1? <input type="checkbox"/> Yes If YES, enter delivery address below: <input checked="" type="checkbox"/> No</p>
<p>1. Article Addressed to:</p> <p>Barbara Louise Jonas 136 Musketball Drive Ruidoso, NM 88345</p>	<p>3. Service Type</p> <p><input type="checkbox"/> Adult Signature <input type="checkbox"/> Priority Mail Express®</p> <p><input type="checkbox"/> Adult Signature Restricted Delivery <input type="checkbox"/> Registered Mail™</p> <p><input checked="" type="checkbox"/> Certified Mail® <input type="checkbox"/> Registered Mail Restricted Delivery</p> <p><input type="checkbox"/> Certified Mail Restricted Delivery <input checked="" type="checkbox"/> Return Receipt for Merchandise</p> <p><input type="checkbox"/> Collect on Delivery <input type="checkbox"/> Signature Confirmation™</p> <p><input type="checkbox"/> Collect on Delivery Restricted Delivery <input type="checkbox"/> Signature Confirmation Restricted Delivery</p> <p><input type="checkbox"/> Insured Mail</p> <p><input type="checkbox"/> Insured Mail Restricted Delivery (over \$500)</p>
<p>2. Article Number (Transfer from service label)</p> <p>7018 2290 0000 3428 2017</p>	

PS Form 3811, July 2015 PSN 7530-02-000-9053

Domestic Return Receipt

7020 0640 0000 0303 0351

**CERTIFIED MAIL® RECEIPT**  
Domestic Mail Only

For delivery information, visit our website at [www.usps.com](http://www.usps.com)®.

**OFFICIAL USE**

Certified Mail Fee \$ \_\_\_\_\_

Extra Services & Fees (check box, add fee as appropriate)

Return Receipt (hardcopy) \$ \_\_\_\_\_

Return Receipt (electronic) \$ \_\_\_\_\_

Certified Mail Restricted Delivery \$ \_\_\_\_\_

Adult Signature Required \$ \_\_\_\_\_

Adult Signature Restricted Delivery \$ \_\_\_\_\_

Postage \$ \_\_\_\_\_

Total Postage and Fees \$ \_\_\_\_\_

Sent To \_\_\_\_\_

Abbe Kanner  
809 SW 8<sup>th</sup> Terrace  
Ft. Lauderdale, FL 33315-3853

Street and Apt. \_\_\_\_\_

City, State, Zip \_\_\_\_\_

PS Form 3800, April 2015 PSN 7530-02-000-9047 See Reverse for Instructions

*Postmark Here*

*SANTA FE*

*MAY 07 2021*

*USPS*

SENDER: COMPLETE THIS SECTION	COMPLETE THIS SECTION ON DELIVERY
<ul style="list-style-type: none"> <li>Complete items 1, 2, and 3.</li> <li>Print your name and address on the reverse so that we can return the card to you.</li> <li>Attach this card to the back of the mailpiece, or on the front if space permits.</li> </ul>	<p>A. Signature _____ <input type="checkbox"/> Agent <input checked="" type="checkbox"/> Addressee</p> <p>B. Received by (Printed Name) _____ C. Date of Delivery _____</p> <p>D. Is delivery address different from Item 1? <input type="checkbox"/> Yes If YES, enter delivery address below: <input type="checkbox"/> No</p>
<p>1. Article Addressed to:</p> <p>Abbe Kanner 809 SW 8<sup>th</sup> Terrace Ft. Lauderdale, FL 33315-3853</p> <p>9590 9402 5941 0062 9890 23</p>	<p>3. Service Type</p> <p><input type="checkbox"/> Adult Signature <input type="checkbox"/> Priority Mail Express®</p> <p><input type="checkbox"/> Adult Signature Restricted Delivery <input type="checkbox"/> Registered Mail™</p> <p><input checked="" type="checkbox"/> Certified Mail® <input type="checkbox"/> Registered Mail Restricted Delivery</p> <p><input type="checkbox"/> Certified Mail Restricted Delivery <input checked="" type="checkbox"/> Return Receipt for Merchandise</p> <p><input type="checkbox"/> Collect on Delivery <input type="checkbox"/> Signature Confirmation™</p> <p><input type="checkbox"/> Collect on Delivery Restricted Delivery <input type="checkbox"/> Signature Confirmation Restricted Delivery</p> <p><input type="checkbox"/> Mail <input type="checkbox"/> Mail Restricted Delivery</p> <p>(over 5000)</p>
<p>2. Article Number (Transfer from service label)</p> <p>7020 0640 0000 0303 0351</p>	
<p>PS Form 3811, July 2015 PSN 7530-02-000-9053</p>	<p>Domestic Return Receipt</p>

7020 0640 0000 0303 0375

**CERTIFIED MAIL® RECEIPT**  
Domestic Mail Only

For delivery information, visit our website at [www.usps.com](http://www.usps.com)®

**OFFICIAL USE**

Certified Mail Fee \$ \_\_\_\_\_

Extra Services & Fees (check box, and fee as appropriate)

Return Receipt (hardcopy) \$ \_\_\_\_\_

Return Receipt (electronic) \$ \_\_\_\_\_

Certified Mail Restricted Delivery \$ \_\_\_\_\_

Adult Signature Required \$ \_\_\_\_\_

Adult Signature Restricted Delivery \$ \_\_\_\_\_

Postage \$ \_\_\_\_\_

Total Postage and Fees \$ \_\_\_\_\_

Sent To Manix Royalty, Ltd.  
P.O. Box 2818  
Midland, TX 79702

City, State, ZIP+4® \_\_\_\_\_

PS Form 3800, April 2015 PSN 7530-02-000-8047 See Reverse for Instructions



SENDER: COMPLETE THIS SECTION	COMPLETE THIS SECTION ON DELIVERY
<ul style="list-style-type: none"> <li>Complete items 1, 2, and 3.</li> <li>Print your name and address on the reverse so that we can return the card to you.</li> <li>Attach this card to the back of the mailpiece, or on the front if space permits.</li> </ul>	<p>A. Signature  <input checked="" type="checkbox"/> <i>L Hendrix</i>      <input type="checkbox"/> Agent  <input type="checkbox"/> Addressee</p> <p>B. Received by (Printed Name)      C. Date of Delivery  <i>L Hendrix</i>      <i>6/1/21</i></p> <p>D. Is delivery address different from item 1? <input type="checkbox"/> Yes  If YES, enter delivery address below: <input type="checkbox"/> No</p>
<p>1. Article Addressed to:</p> <p>Manix Royalty, Ltd. P.O. Box 2818 Midland, TX 79702</p> <p>9590 9402 5941 0062 9890 30</p>	<p>3. Service Type</p> <p><input type="checkbox"/> Adult Signature      <input type="checkbox"/> Priority Mail Express®</p> <p><input type="checkbox"/> Adult Signature Restricted Delivery      <input type="checkbox"/> Registered Mail™</p> <p><input checked="" type="checkbox"/> Certified Mail®      <input type="checkbox"/> Registered Mail Restricted Delivery</p> <p><input type="checkbox"/> Certified Mail Restricted Delivery      <input checked="" type="checkbox"/> Return Receipt for Merchandise</p> <p><input type="checkbox"/> Collect on Delivery      <input type="checkbox"/> Signature Confirmation™</p> <p><input type="checkbox"/> Collect on Delivery Restricted Delivery      <input type="checkbox"/> Signature Confirmation Restricted Delivery</p>
<p>2. Article Number (Transfer from service label)</p> <p>7020 0640 0000 0303 0375</p>	

PS Form 3811, July 2015 PSN 7530-02-000-9053

Domestic Return Receipt

7020 0640 0000 0303 0382

**CERTIFIED MAIL® RECEIPT**  
Domestic Mail Only

For delivery information, visit our website at [www.usps.com](http://www.usps.com)®.

**OFFICIAL USE**

Certified Mail Fee \$ \_\_\_\_\_

Extra Services & Fees (check box, add fee as appropriate)

Return Receipt (hardcopy) \$ \_\_\_\_\_

Return Receipt (electronic) \$ \_\_\_\_\_

Certified Mail Restricted Delivery \$ \_\_\_\_\_

Adult Signature Required \$ \_\_\_\_\_

Adult Signature Restricted Delivery \$ \_\_\_\_\_

Postage \$ \_\_\_\_\_

Total Postage and Fees \$ \_\_\_\_\_

Sent To  
Barbara Bentwood McCahan  
P.O. Box 479  
Plymouth, NH 03264-0479

PS Form 3800, April 2015 PSN 7530-02-000-9047 See Reverse for Instructions

*Postmark Here*  
MAY 07 2021  
USPS

SENDER: COMPLETE THIS SECTION	COMPLETE THIS SECTION ON DELIVERY
<ul style="list-style-type: none"> <li>Complete items 1, 2, and 3.</li> <li>Print your name and address on the reverse so that we can return the card to you.</li> <li>Attach this card to the back of the mailpiece, or on the front if space permits.</li> </ul>	<p>A. Signature <i>[Signature]</i> <input checked="" type="checkbox"/> Agent <input type="checkbox"/> Addressee</p> <p>B. Received by (Printed Name) <i>TED MCCAHAN</i></p> <p>C. Date of Delivery <i>5/11/21</i></p> <p>D. Is delivery address different from item 1? <input type="checkbox"/> Yes <input checked="" type="checkbox"/> No If YES, enter delivery address below:</p>
<p>1. Article Addressed to:</p> <p>Barbara Bentwood McCahan P.O. Box 479 Plymouth, NH 03264-0479</p> <p>9590 9402 5941 0062 9889 72</p>	<p>3. Service Type</p> <p><input type="checkbox"/> Adult Signature <input type="checkbox"/> Priority Mail Express®</p> <p><input type="checkbox"/> Adult Signature Restricted Delivery <input type="checkbox"/> Registered Mail™</p> <p><input checked="" type="checkbox"/> Certified Mail® <input type="checkbox"/> Registered Mail Restricted Delivery</p> <p><input type="checkbox"/> Certified Mail Restricted Delivery <input checked="" type="checkbox"/> Return Receipt for Merchandise</p> <p><input type="checkbox"/> Collect on Delivery <input type="checkbox"/> Signature Confirmation™</p> <p><input type="checkbox"/> Collect on Delivery Restricted Delivery <input type="checkbox"/> Signature Confirmation Restricted Delivery</p> <p><input type="checkbox"/> Mail Restricted Delivery</p>
<p>2. Article Number (Transfer from service label)</p> <p>7020 0640 0000 0303 0382</p>	

PS Form 3811, July 2015 PSN 7530-02-000-9053 Domestic Return Receipt

7020 0640 0000 0303 0405

**CERTIFIED MAIL® RECEIPT**  
Domestic Mail Only

For delivery information, visit our website at [www.usps.com](http://www.usps.com)®.

**OFFICIAL USE**

Certified Mail Fee \$ \_\_\_\_\_

Extra Services & Fees (check box, add fee as appropriate)

Return Receipt (hardcopy) \$ \_\_\_\_\_

Return Receipt (electronic) \$ \_\_\_\_\_

Certified Mail Restricted Delivery \$ \_\_\_\_\_

Adult Signature Required \$ \_\_\_\_\_

Adult Signature Restricted Delivery \$ \_\_\_\_\_

Postage \$ \_\_\_\_\_

Total Postage and Fees \$ \_\_\_\_\_

Sent To: Rock Energy Corporation  
P.O. Box 885  
Seguin, TX 78155

City, State \_\_\_\_\_

PS Form 3800, April 2015 PSN 7530-02-000-9047 See Reverse for instructions.

*Postmark Here*

*SANTA, TX TX 78155*  
*MAY 07 2021*

SENDER: COMPLETE THIS SECTION	COMPLETE THIS SECTION ON DELIVERY
<ul style="list-style-type: none"> <li>Complete items 1, 2, and 3.</li> <li>Print your name and address on the reverse so that we can return the card to you.</li> <li>Attach this card to the back of the mailpiece, or on the front if space permits.</li> </ul>	<p>A. Signature  <input checked="" type="checkbox"/> Agent  <input type="checkbox"/> Addressee</p> <p>B. Received by (Printed Name)            C. Date of Delivery</p> <p>D. Is delivery address different from item 1? <input type="checkbox"/> Yes            If YES, enter delivery address below: <input type="checkbox"/> No</p>
<p>1. Article Addressed to:</p> <p>Rock Energy Corporation P.O. Box 885 Seguin, TX 78155</p>	<p>3. Service Type</p> <p><input type="checkbox"/> Adult Signature <input type="checkbox"/> Priority Mail Express®</p> <p><input type="checkbox"/> Adult Signature Restricted Delivery <input type="checkbox"/> Registered Mail™</p> <p><input checked="" type="checkbox"/> Certified Mail® <input type="checkbox"/> Registered Mail Restricted Delivery</p> <p><input checked="" type="checkbox"/> Certified Mail Restricted Delivery <input checked="" type="checkbox"/> Return Receipt for Merchandise</p> <p><input type="checkbox"/> Collect on Delivery <input type="checkbox"/> Signature Confirmation™</p> <p><input type="checkbox"/> Collect on Delivery Restricted Delivery <input type="checkbox"/> Signature Confirmation Restricted Delivery</p>
<p>2. Article Number (Transfer from service label)</p> <p>7020 0640 0000 0303 0405</p>	
<p>PS Form 3811, July 2015 PSN 7530-02-000-9053</p>	<p>Domestic Return Receipt</p>



7020 0640 0000 0303 0412

**CERTIFIED MAIL® RECEIPT**  
Domestic Mail Only

For delivery information, visit our website at [www.usps.com](http://www.usps.com)®.

**OFFICIAL USE**

Certified Mail Fee	\$	Postmark Here
Extra Services & Fees (check box, add fee as appropriate)		
<input type="checkbox"/> Return Receipt (hardcopy)	\$	
<input type="checkbox"/> Return Receipt (electronic)	\$	
<input type="checkbox"/> Certified Mail Restricted Delivery	\$	
<input type="checkbox"/> Adult Signature Required	\$	
<input type="checkbox"/> Adult Signature Restricted Delivery	\$	
Postage	\$	
Total Postage and Fees	\$	
Sent To	Wheatley Family Trust	
Street and	Sarah E. Wheatley, Trustee	
	303 West Main Street	
City, State	Artesia, NM 88210-2133	

PS Form 3800, April 2015 PSN 7530-02-000-9047 See Reverse for Instructions



SENDER: COMPLETE THIS SECTION	COMPLETE THIS SECTION ON DELIVERY														
<ul style="list-style-type: none"> <li>Complete items 1, 2, and 3.</li> <li>Print your name and address on the reverse so that we can return the card to you.</li> <li>Attach this card to the back of the mailpiece, or on the front if space permits.</li> </ul>	<p>A. Signature  <input checked="" type="checkbox"/> <i>Monse B Munoz</i> <input type="checkbox"/> Agent  <input type="checkbox"/> Addressee</p> <p>B. Received by (Printed Name)  <i>Monse B Munoz</i></p> <p>C. Date of Delivery</p> <p>D. Is delivery address different from item 1? <input type="checkbox"/> Yes          If YES, enter delivery address below: <input type="checkbox"/> No</p>														
<p>1. Article Addressed to:</p> <p>Wheatley Family Trust          Sarah E. Wheatley, Trustee          303 West Main Street          Artesia, NM 88210-2133</p>  <p>9590 9402 5941 0062 9833 35</p>	<p>3. Service Type</p> <table border="0"> <tr> <td><input type="checkbox"/> Adult Signature</td> <td><input type="checkbox"/> Priority Mail Express®</td> </tr> <tr> <td><input type="checkbox"/> Adult Signature Restricted Delivery</td> <td><input type="checkbox"/> Registered Mail™</td> </tr> <tr> <td><input checked="" type="checkbox"/> Certified Mail®</td> <td><input type="checkbox"/> Registered Mail Restricted Delivery</td> </tr> <tr> <td><input type="checkbox"/> Certified Mail Restricted Delivery</td> <td><input checked="" type="checkbox"/> Return Receipt for Merchandise</td> </tr> <tr> <td><input type="checkbox"/> Collect on Delivery</td> <td><input type="checkbox"/> Signature Confirmation™</td> </tr> <tr> <td><input type="checkbox"/> Collect on Delivery Restricted Delivery</td> <td><input type="checkbox"/> Signature Confirmation Restricted Delivery</td> </tr> <tr> <td><input type="checkbox"/> Insured Mail (Additional Mail Restricted Delivery \$500)</td> <td></td> </tr> </table>	<input type="checkbox"/> Adult Signature	<input type="checkbox"/> Priority Mail Express®	<input type="checkbox"/> Adult Signature Restricted Delivery	<input type="checkbox"/> Registered Mail™	<input checked="" type="checkbox"/> Certified Mail®	<input type="checkbox"/> Registered Mail Restricted Delivery	<input type="checkbox"/> Certified Mail Restricted Delivery	<input checked="" type="checkbox"/> Return Receipt for Merchandise	<input type="checkbox"/> Collect on Delivery	<input type="checkbox"/> Signature Confirmation™	<input type="checkbox"/> Collect on Delivery Restricted Delivery	<input type="checkbox"/> Signature Confirmation Restricted Delivery	<input type="checkbox"/> Insured Mail (Additional Mail Restricted Delivery \$500)	
<input type="checkbox"/> Adult Signature	<input type="checkbox"/> Priority Mail Express®														
<input type="checkbox"/> Adult Signature Restricted Delivery	<input type="checkbox"/> Registered Mail™														
<input checked="" type="checkbox"/> Certified Mail®	<input type="checkbox"/> Registered Mail Restricted Delivery														
<input type="checkbox"/> Certified Mail Restricted Delivery	<input checked="" type="checkbox"/> Return Receipt for Merchandise														
<input type="checkbox"/> Collect on Delivery	<input type="checkbox"/> Signature Confirmation™														
<input type="checkbox"/> Collect on Delivery Restricted Delivery	<input type="checkbox"/> Signature Confirmation Restricted Delivery														
<input type="checkbox"/> Insured Mail (Additional Mail Restricted Delivery \$500)															
<p>2. Article Number (Transfer from service label)</p> <p>7020 0640 0000 0303 0412</p>															

PS Form 3811, July 2015 PSN 7530-02-000-9053

Domestic Return Receipt

7020 0640 0000 0303 0269

**CERTIFIED MAIL® RECEIPT**  
Domestic Mail Only

For delivery information, visit our website at [www.usps.com](http://www.usps.com)®.

**OFFICIAL USE**

Certified Mail Fee \$ \_\_\_\_\_

Extra Services & Fees (check box, add fee as appropriate)

Return Receipt (hardcopy) \$ \_\_\_\_\_

Return Receipt (electronic) \$ \_\_\_\_\_

Certified Mail Restricted Delivery \$ \_\_\_\_\_

Adult Signature Required \$ \_\_\_\_\_

Adult Signature Restricted Delivery \$ \_\_\_\_\_

Postmark Here

Postage \$ \_\_\_\_\_

Total Postage and Fees \$ \_\_\_\_\_

Sent To

Street and Apt. Claire Jeanne Carter Trust  
303 West Main Street

City, State, Zip+4 Artesia, NM 88210-2133

PS Form 3800, April 2015 PSN 7530-02-000-9047 See Reverse for Instructions



SENDER: COMPLETE THIS SECTION	COMPLETE THIS SECTION ON DELIVERY
<ul style="list-style-type: none"> <li>Complete items 1, 2, and 3.</li> <li>Print your name and address on the reverse so that we can return the card to you.</li> <li>Attach this card to the back of the mailpiece, or on the front if space permits.</li> </ul>	<p>A. Signature</p> <p><i>x Mense B. Muro</i> <input type="checkbox"/> Agent <input type="checkbox"/> Addressee</p> <p>B. Received by (Printed Name) <i>Mense B. Muro</i> C. Date of Delivery</p> <p>D. Is delivery address different from item 1? <input type="checkbox"/> Yes If YES, enter delivery address below: <input type="checkbox"/> No</p>
<p>1. Article Addressed to:</p> <p>Claire Jeanne Carter Trust Claire Jeanne Carter, Trustee 303 West Main Street Artesia, NM 88210-2133</p>	<p>3. Service Type</p> <p><input type="checkbox"/> Adult Signature <input type="checkbox"/> Priority Mail Express®</p> <p><input type="checkbox"/> Adult Signature Restricted Delivery <input type="checkbox"/> Registered Mail™</p> <p><input checked="" type="checkbox"/> Certified Mail® <input type="checkbox"/> Registered Mail Restricted Delivery</p> <p><input type="checkbox"/> Certified Mail Restricted Delivery <input checked="" type="checkbox"/> Return Receipt for Merchandise</p> <p><input type="checkbox"/> Collect on Delivery <input type="checkbox"/> Signature Confirmation™</p> <p><input type="checkbox"/> Collect on Delivery Restricted Delivery <input type="checkbox"/> Signature Confirmation Restricted Delivery</p>
<p>2. Article Number (Transfer from service label)</p> <p>9590 9402 5941 0062 9889 96</p> <p>7020 0640 0000 0303 0269</p>	<p>PS Form 3811, July 2015 PSN 7530-02-000-9053</p> <p>Domestic Return Receipt</p>

7020 0640 0000 0303 0290

**CERTIFIED MAIL® RECEIPT**  
Domestic Mail Only

For delivery information, visit our website at [www.usps.com](http://www.usps.com)®.

**OFFICIAL USE**

Certified Mail Fee \$ \_\_\_\_\_

Extra Services & Fees (check box, add fee as appropriate)

Return Receipt (hardcopy) \$ \_\_\_\_\_

Return Receipt (electronic) \$ \_\_\_\_\_

Certified Mail Restricted Delivery \$ \_\_\_\_\_

Adult Signature Required \$ \_\_\_\_\_

Adult Signature Restricted Delivery \$ \_\_\_\_\_

Postage \$ \_\_\_\_\_

**Total Postage and Fees \$ \_\_\_\_\_**

Sent To Estate of William P. Dooley

Street and/or 1006 S. Second Street

City, State, and ZIP+4® Artesia, NM 88210

PS Form 3800, April 2015 PSN 7530-02-000-9047 See Reverse for Instructions

*Postmark Here*

*SANTA FE, NM 87507*

*MAY 07 2021*

*USPS*

SENDER: COMPLETE THIS SECTION	COMPLETE THIS SECTION ON DELIVERY
<ul style="list-style-type: none"> <li>Complete items 1, 2, and 3.</li> <li>Print your name and address on the reverse so that we can return the card to you.</li> <li>Attach this card to the back of the mailpiece, or on the front if space permits.</li> </ul>	<p>A. Signature</p> <p><i>x Paula Dooley</i> <input type="checkbox"/> Agent <input type="checkbox"/> Addressee</p> <p>B. Received by (Printed Name) <i>Paula Dooley</i> C. Date of Delivery <i>5/10/2021</i></p> <p>D. Is delivery address different from item 1? <input type="checkbox"/> Yes <input type="checkbox"/> No</p> <p>If YES, enter delivery address below:</p>
<p>1. Article Addressed to:</p> <p>Estate of William P. Dooley 1006 S. Second Street Artesia, NM 88210</p>	<p>3. Service Type</p> <p><input type="checkbox"/> Adult Signature <input type="checkbox"/> Priority Mail Express®</p> <p><input type="checkbox"/> Adult Signature Restricted Delivery <input type="checkbox"/> Registered Mail™</p> <p><input checked="" type="checkbox"/> Certified Mail® <input type="checkbox"/> Registered Mail Restricted Delivery</p> <p><input type="checkbox"/> Certified Mail Restricted Delivery <input checked="" type="checkbox"/> Return Receipt for Merchandise</p> <p><input type="checkbox"/> Collect on Delivery <input type="checkbox"/> Signature Confirmation™</p> <p><input type="checkbox"/> Collect on Delivery Restricted Delivery <input type="checkbox"/> Signature Confirmation Restricted Delivery</p> <p><input type="checkbox"/> Insured Mail <input type="checkbox"/> Mail Restricted Delivery</p>
<p>2. Article Number (Transfer from service label)</p> <p>7020 0640 0000 0303 0290</p>	
<p>PS Form 3811, July 2015 PSN 7530-02-000-9053</p>	<p>Domestic Return Receipt</p>

7019 2970 0000 7641 3880

U.S. Postal Service  
**CERTIFIED MAIL® RECEIPT**  
 Domestic Mail Only

For delivery information, visit our website at [www.usps.com](http://www.usps.com)®.

**OFFICIAL USE**

Certified Mail Fee \$ \_\_\_\_\_

Extra Services & Fees (check box, add fee as appropriate)

Return Receipt (hardcopy) \$ \_\_\_\_\_

Return Receipt (electronic) \$ \_\_\_\_\_

Certified Mail Restricted Delivery \$ \_\_\_\_\_

Adult Signature Required \$ \_\_\_\_\_

Adult Signature Restricted Delivery \$ \_\_\_\_\_

Postage \$ \_\_\_\_\_

Total Postage and Fees \$ \_\_\_\_\_

Sent To Carole Anne Flynn Trust

Street and 10780 Salisbury Road

City, State Pleasant Plains, IL 62677

PS Form 3800, April 2015 PSN 7530-02-000-9047 See Reverse for instructions

**CERTIFIED MAIL®**

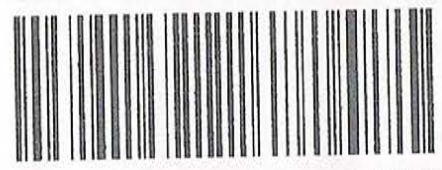

7019 2970 0000 7641 3880

ANKLE SHANOR LLP  
ATTORNEYS AT LAW  
POST OFFICE BOX 2068  
TA FE, NEW MEXICO 87504



LN  
5-14-21

ANK

Carole Anne Flynn Trust  
10780 Salisbury Road  
Pleasant Plains, IL 62677

NIXIE 631 FE 1 6005/19/21

RETURN TO SENDER  
 ATTEMPTED - NOT KNOWN  
 UNABLE TO FORWARD

BC: 87504206868 \*2255-07884-08-00

NSNKL: 0333120217

ANK  
625784206868 R

7020 0640 0000 0303 0313

**CERTIFIED MAIL® RECEIPT**  
Domestic Mail Only

For delivery information, visit our website at [www.usps.com](http://www.usps.com)®.

**OFFICIAL USE**

Certified Mail Fee \$ \_\_\_\_\_

Extra Services & Fees (check box, add fee as appropriate)

Return Receipt (hardcopy) \$ \_\_\_\_\_

Return Receipt (electronic) \$ \_\_\_\_\_

Certified Mail Restricted Delivery \$ \_\_\_\_\_

Adult Signature Required \$ \_\_\_\_\_

Adult Signature Restricted Delivery \$ \_\_\_\_\_

Postage \$ \_\_\_\_\_

Total Postage and Fees \$ \_\_\_\_\_

Sent To  
John W. Gates, LLC  
706 West Grand Avenue  
Artesia, NM 88210

City, State, \_\_\_\_\_

PS Form 3800, April 2015 PSN 7530-02-000-9047 See Reverse for Instructions

*Artesia, FE, NM 87501*  
*MAY 07 2021*  
*USPS*

SENDER: COMPLETE THIS SECTION	COMPLETE THIS SECTION ON DELIVERY
<ul style="list-style-type: none"> <li>Complete items 1, 2, and 3.</li> <li>Print your name and address on the reverse so that we can return the card to you.</li> <li>Attach this card to the back of the mailpiece, or on the front if space permits.</li> </ul>	<p>A. Signature <i>Margaret J. Gates</i> <input checked="" type="checkbox"/> Agent <input type="checkbox"/> Addressee</p> <p>B. Received by (Printed Name) <i>MARGARET J. GATES</i></p> <p>C. Date of Delivery <i>5/11/21</i></p> <p>D. Is delivery address different from item 1? <input type="checkbox"/> Yes <input type="checkbox"/> No If YES, enter delivery address below:</p>
<p>1. Article Addressed to:</p> <p>John W. Gates, LLC 706 West Grand Avenue Artesia, NM 88210</p>	<p>3. Service Type</p> <p><input type="checkbox"/> Priority Mail Express®</p> <p><input type="checkbox"/> Adult Signature <input type="checkbox"/> Registered Mail™</p> <p><input type="checkbox"/> Adult Signature Restricted Delivery <input type="checkbox"/> Registered Mail Restricted Delivery</p> <p><input checked="" type="checkbox"/> Certified Mail® <input checked="" type="checkbox"/> Return Receipt for Merchandise</p> <p><input type="checkbox"/> Certified Mail Restricted Delivery <input type="checkbox"/> Signature Confirmation™</p> <p><input type="checkbox"/> Collect on Delivery <input type="checkbox"/> Signature Confirmation Restricted Delivery</p> <p><input type="checkbox"/> Collect on Delivery Restricted Delivery</p> <p><input type="checkbox"/> Insured Mail <input type="checkbox"/> Mail Restricted Delivery</p>
<p>2. Article Number (Transfer from service label)</p> <p>9590 9402 5941 0062 9889 65</p> <p>7020 0640 0000 0303 0313</p>	

PS Form 3811, July 2015 PSN 7530-02-000-9053

Domestic Return Receipt

7020 0640 0000 0303 0320

**CERTIFIED MAIL® RECEIPT**  
Domestic Mail Only

For delivery information, visit our website at [www.usps.com](http://www.usps.com)®.

**OFFICIAL USE**

Certified Mail Fee \$ \_\_\_\_\_

Extra Services & Fees (if in box, add fee as appropriate)

Return Receipt (hard copy) \$ \_\_\_\_\_

Return Receipt (electronic) \$ \_\_\_\_\_

Certified Mail Restricted Delivery \$ \_\_\_\_\_

Adult Signature Required \$ \_\_\_\_\_

Adult Signature Restricted Delivery \$ \_\_\_\_\_

Postage \$ \_\_\_\_\_

Total Postage and Fees \$ \_\_\_\_\_

Sent To \_\_\_\_\_

John & Theresa Hillman Family Properties, LP  
P.O. Box 50187  
Midland, TX 79710

City, State, ZIP+4® \_\_\_\_\_

PS Form 3800, April 2015 PSN 7530-02-000-9047 See Reverse for Instructions

*Postmark Here*

*SANTA, FE, NM 87501*

*MAY 07 2021*

SENDER: COMPLETE THIS SECTION	COMPLETE THIS SECTION ON DELIVERY
<ul style="list-style-type: none"> <li>Complete items 1, 2, and 3.</li> <li>Print your name and address on the reverse so that we can return the card to you.</li> <li>Attach this card to the back of the mailpiece, or on the front if space permits.</li> </ul>	<p>A. Signature <i>[Signature]</i> <input type="checkbox"/> Agent <input type="checkbox"/> Addressee</p> <p>B. Received by (Printed Name) <i>Candy Copeland</i> C. Date of Delivery <i>6/12/2021</i></p> <p>D. Is delivery address different from item 1? <input type="checkbox"/> Yes <input type="checkbox"/> No If YES, enter delivery address below:</p>
<p>1. Article Addressed to:</p> <p>John &amp; Theresa Hillman Family Properties, LP P.O. Box 50187 Midland, TX 79710</p> <p>9590 9402 5941 0062 9807 54</p>	<p>3. Service Type</p> <p><input type="checkbox"/> Adult Signature <input type="checkbox"/> Priority Mail Express®</p> <p><input type="checkbox"/> Adult Signature Restricted Delivery <input type="checkbox"/> Registered Mail™</p> <p><input checked="" type="checkbox"/> Certified Mail® <input type="checkbox"/> Registered Mail Restricted Delivery</p> <p><input type="checkbox"/> Certified Mail Restricted Delivery <input checked="" type="checkbox"/> Return Receipt for Merchandise</p> <p><input type="checkbox"/> Collect on Delivery <input type="checkbox"/> Signature Confirmation™</p> <p><input type="checkbox"/> Collect on Delivery Restricted Delivery <input type="checkbox"/> Signature Confirmation Restricted Delivery</p> <p><input type="checkbox"/> Insured Mail <input type="checkbox"/> Signature Confirmation Restricted Delivery</p>
<p>2. Article Number (Transfer from service label)</p> <p>7020 0640 0000 0303 0320</p>	<p>all Restricted Delivery</p>

PS Form 3811, July 2015 PSN 7530-02-000-9053 Domestic Return Receipt

7019 2970 0000 7641 3682

**CERTIFIED MAIL® RECEIPT**  
Domestic Mail Only

For delivery information, visit our website at [www.usps.com](http://www.usps.com)®.

**OFFICIAL USE**

Certified Mail Fee \$ \_\_\_\_\_

Extra Services & Fees (check box, add fee as appropriate)

Return Receipt (hardcopy) \$ \_\_\_\_\_

Return Receipt (electronic) \$ \_\_\_\_\_

Certified Mail Restricted Delivery \$ \_\_\_\_\_

Adult Signature Required \$ \_\_\_\_\_

Adult Signature Restricted Delivery \$ \_\_\_\_\_

Postage \$ \_\_\_\_\_

Total Postage and Fees \$ \_\_\_\_\_

Sent To

Holsum, Inc.  
Street and Apt. 723 N. Main Street  
Roswell, NM 88201

City, State, ZIP \_\_\_\_\_

PS Form 3800, April 2015 (PSN 7530-02-000-9037) See Reverse for Instructions

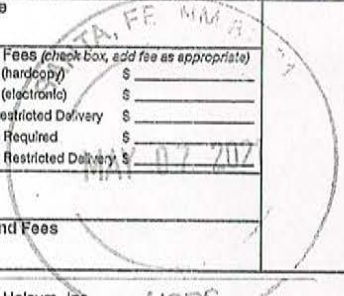

**CERTIFIED MAIL®**

**SHANOR LLP**  
ATTORNEYS AT LAW  
OFFICE BOX 2068  
SANTA FE, NEW MEXICO 87504



7019 2970 0000 7641 3682



*NSA*

Holsum, Inc.  
723 N. Main Street  
Roswell, NM 88201

**RECEIVED**  
JUN 01 2021

Hinkle Shanor LLP  
Santa Fe NM 87504

MAIL 750 OF 1 000/04/21

RETURN TO SENDER  
NO SUCH NUMBER  
UNABLE TO FORWARD

NSN  
88201720625 060

BC: 87504206068 \*2021-07095-08-00

7018 2290 0000 3428 2024

**CERTIFIED MAIL® RECEIPT**  
Domestic Mail Only

For delivery information, visit our website at [www.usps.com](http://www.usps.com)®.

**OFFICIAL USE**

SANTA FE, NM 87507  
MAY 07 2021  
USPS

Certified Mail Fee \$ \_\_\_\_\_

Extra Services & Fees (check box, add fee as appropriate)

Return Receipt (hardcopy) \$ \_\_\_\_\_

Return Receipt (electronic) \$ \_\_\_\_\_

Certified Mail Restricted Delivery \$ \_\_\_\_\_

Adult Signature Required \$ \_\_\_\_\_

Adult Signature Restricted Delivery \$ \_\_\_\_\_

Postage \$ \_\_\_\_\_

**Total Postage and Fees** \$ \_\_\_\_\_

Sent To

Street and: Betty Joanne Hummell  
808 15<sup>th</sup> Street

City, State: Eunice, NM 88231

PS Form 3800, April 2015 PSN 7530-02-000-9047 See Reverse for Instructions

SENDER: COMPLETE THIS SECTION	COMPLETE THIS SECTION ON DELIVERY
<ul style="list-style-type: none"> <li>Complete items 1, 2, and 3.</li> <li>Print your name and address on the reverse so that we can return the card to you.</li> <li>Attach this card to the back of the mailpiece, or on the front if space permits.</li> </ul>	<p>A. Signature X <i>Betty Joanne Hummell</i> <input type="checkbox"/> Agent <input type="checkbox"/> Addressee</p> <p>B. Received by (Printed Name) _____ C. Date of Delivery _____</p>
<p>1. Article Addressed to:</p> <p>Betty Joanne Hummell 808 15<sup>th</sup> Street Eunice, NM 88231</p>	<p>D. Is delivery address different from item 1? <input checked="" type="checkbox"/> Yes <input type="checkbox"/> No If YES, enter delivery address below: MAY 14 2021 PO BOX 185 Eunice, NM 88231</p>
<p>2. Article Number (Transfer from service label) 7018 2290 0000 3428 2024</p>	<p>3. Service Type</p> <p><input type="checkbox"/> Adult Signature <input type="checkbox"/> Priority Mail Express®</p> <p><input type="checkbox"/> Adult Signature Restricted Delivery <input type="checkbox"/> Registered Mail™</p> <p><input checked="" type="checkbox"/> Certified Mail® <input type="checkbox"/> Registered Mail Restricted Delivery</p> <p><input type="checkbox"/> Certified Mail Restricted Delivery <input checked="" type="checkbox"/> Return Receipt for Merchandise</p> <p><input type="checkbox"/> Collect on Delivery <input type="checkbox"/> Signature Confirmation™</p> <p><input type="checkbox"/> Collect on Delivery Restricted Delivery <input type="checkbox"/> Signature Confirmation Restricted Delivery</p> <p><input type="checkbox"/> Insured Mail <input type="checkbox"/> Insured Mail Restricted Delivery (over \$500)</p>
PS Form 3811, July 2015 PSN 7530-02-000-9053	Domestic Return Receipt



7019 2970 0000 7641 4986

**CERTIFIED MAIL® RECEIPT**  
Domestic Mail Only

For delivery information, visit our website at [www.usps.com](http://www.usps.com)®.

**OFFICIAL USE**

Certified Mail Fee \$ \_\_\_\_\_

Extra Services & Fees (check box, add fee as appropriate)

Return Receipt (hardcopy) \$ \_\_\_\_\_

Return Receipt (electronic) \$ \_\_\_\_\_

Certified Mail Restricted Delivery \$ \_\_\_\_\_

Adult Signature Required \$ \_\_\_\_\_

Adult Signature Restricted Delivery \$ \_\_\_\_\_

Postage \$ \_\_\_\_\_

Total Postage and Fees \$ \_\_\_\_\_

Sent To \_\_\_\_\_

Street and \_\_\_\_\_  
Shirley Nell McGehearty  
3220 Avenue J  
Bay City, TX 79702

City, State \_\_\_\_\_

PS Form 3800, April 2015 PSN 7530-02-000-9047 See Reverse for Instructions



**CERTIFIED MAIL®**

**KLE SHANOR LLP**  
ATTORNEYS AT LAW  
POST OFFICE BOX 2068  
SANTA FE, NEW MEXICO 87504

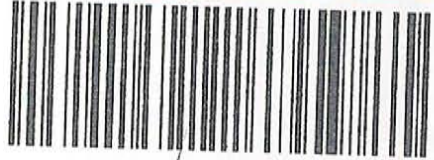

7019 2970 0000 7641 4986



**RECEIVED**

MAY 18 2021

Hinkle Shanor LLP  
Santa Fe NM 87504

*NSN*

Shirley Nell McGehearty  
3220 Avenue J  
Bay City, TX 79702

NIXIE 775 DE 1 0005/14/21

RETURN TO SENDER  
NO SUCH NUMBER  
UNABLE TO FORWARD

BC: 87504206868 \*2255-07882-08-08

9334220171149020

NSN

87504206868

7019 2970 0000 7641 3873

**CERTIFIED MAIL® RECEIPT**  
Domestic Mail Only

For delivery information, visit our website at [www.usps.com](http://www.usps.com)®.

**OFFICIAL USE**

Certified Mail Fee \$ \_\_\_\_\_

Extra Services & Fees (Check box, add fee as appropriate)

Return Receipt (hardcopy) \$ \_\_\_\_\_

Return Receipt (electronic) \$ \_\_\_\_\_

Certified Mail Restricted Delivery \$ \_\_\_\_\_

Adult Signature Required \$ \_\_\_\_\_

Adult Signature Restricted Delivery \$ \_\_\_\_\_

Postage \$ \_\_\_\_\_

Total Postage and Fees \$ \_\_\_\_\_

Sent To \_\_\_\_\_

Street and, Mewbourne Oil Company  
500 W. Texas Avenue, Ste. 1020

City, State, Midland, TX 79416

PS Form 3800, April 2015 PSN 7530-02-000-9047 See Reverse for Instructions

SANTA FE, N.M.  
MAY 07 2021  
Postmark Here  
USPS

SENDER: COMPLETE THIS SECTION	COMPLETE THIS SECTION ON DELIVERY
<ul style="list-style-type: none"> <li>Complete items 1, 2, and 3.</li> <li>Print your name and address on the reverse so that we can return the card to you.</li> <li>Attach this card to the back of the mailpiece, or on the front if space permits.</li> </ul>	<p>A. Signature <input checked="" type="checkbox"/> Agent <input checked="" type="checkbox"/> Addressee</p> <p>B. Received by (Printed Name) _____ C. Date of Delivery <u>5/10/21</u></p> <p>D. Is delivery address different from item 1? <input type="checkbox"/> Yes If YES, enter delivery address below: <input type="checkbox"/> No</p> <p><i>usps</i></p>
<p>1. Article Addressed to:</p> <p>Mewbourne Oil Company 500 W. Texas Avenue, Ste. 1020 Midland, TX 79416</p> <p>9590 9402 5941 0062 9810 03</p>	<p>3. Service Type</p> <p><input type="checkbox"/> Adult Signature <input type="checkbox"/> Priority Mail Express®</p> <p><input type="checkbox"/> Adult Signature Restricted Delivery <input type="checkbox"/> Registered Mail™</p> <p><input checked="" type="checkbox"/> Certified Mail® <input type="checkbox"/> Registered Mail Restricted Delivery</p> <p><input type="checkbox"/> Certified Mail Restricted Delivery <input checked="" type="checkbox"/> Return Receipt for Merchandise</p> <p><input type="checkbox"/> Collect on Delivery <input type="checkbox"/> Signature Confirmation™</p> <p><input type="checkbox"/> Collect on Delivery Restricted Delivery <input type="checkbox"/> Signature Confirmation Restricted Delivery</p> <p><input type="checkbox"/> Insured Mail <input type="checkbox"/> Restricted Delivery</p> <p><input type="checkbox"/> Insured Mail Restricted Delivery (over \$500) <u>2937</u></p>
<p>2. Article Number (Transfer from service label)</p> <p>7019 2970 0000 7641 3873</p>	
<p>PS Form 3811, July 2015 PSN 7530-02-000-9053</p>	<p>Domestic Return Receipt</p>

7019 2970 0000 7641 3897

**CERTIFIED MAIL® RECEIPT**  
Domestic Mail Only

For delivery information, visit our website at [www.usps.com](http://www.usps.com)®.

**OFFICIAL USE**

Certified Mail Fee \$ \_\_\_\_\_

Extra Services & Fees (check box, add fee as appropriate)

Return Receipt (hardcopy) \$ \_\_\_\_\_

Return Receipt (electronic) \$ \_\_\_\_\_

Certified Mail Restricted Delivery \$ \_\_\_\_\_

Adult Signature Required \$ \_\_\_\_\_

Adult Signature Restricted Delivery \$ \_\_\_\_\_

Postage \$ \_\_\_\_\_

Total Postage and Fees \$ \_\_\_\_\_

Sent To \_\_\_\_\_

Street and Annice L. Miller  
231 S. La Salle Street  
Chicago, IL 60697

City, State \_\_\_\_\_

PS Form 3800, April 2015 PSN 7630-02-000-9047 See Reverse for Instructions



SENDER: COMPLETE THIS SECTION	COMPLETE THIS SECTION ON DELIVERY
<ul style="list-style-type: none"> <li>Complete items 1, 2, and 3.</li> <li>Print your name and address on the reverse so that we can return the card to you.</li> <li>Attach this card to the back of the mailpiece, or on the front if space permits.</li> </ul>	<p>A. Signature X <i>[Handwritten Signature]</i> <input type="checkbox"/> Agent <input type="checkbox"/> Addressee</p> <p>B. Received by (Printed Name) <i>L. Hardaway</i> C. Date of Delivery <i>5/13/21</i></p> <p>D. Is delivery address different from item 1? <input type="checkbox"/> Yes <input type="checkbox"/> No If YES, enter delivery address below: _____</p>
<p>1. Article Addressed to:</p> <p>Annice L. Miller 231 S. La Salle Street Chicago, IL 60697</p>	<p>3. Service Type</p> <p><input type="checkbox"/> Adult Signature <input type="checkbox"/> Priority Mail Express®</p> <p><input type="checkbox"/> Adult Signature Restricted Delivery <input type="checkbox"/> Registered Mail™</p> <p><input checked="" type="checkbox"/> Certified Mail® <input type="checkbox"/> Registered Mail Restricted Delivery</p> <p><input type="checkbox"/> Certified Mail Restricted Delivery <input checked="" type="checkbox"/> Return Receipt for Merchandise</p> <p><input type="checkbox"/> Collect on Delivery <input type="checkbox"/> Signature Confirmation™</p> <p><input type="checkbox"/> Collect on Delivery Restricted Delivery <input type="checkbox"/> Signature Confirmation Restricted Delivery</p> <p><input type="checkbox"/> Insured Mail <input type="checkbox"/> Insured Mail Restricted Delivery (over \$500)</p> <p style="text-align: right;">21937</p>
<p>2. Article Number (Transfer from service label)</p> <p>7019 2970 0000 7641 3897</p>	
<p>PS Form 3811, July 2015 PSN 7530-02-000-9053</p>	<p>Domestic Return Receipt</p>

7018 2290 0000 3428 2000

**CERTIFIED MAIL® RECEIPT**  
Domestic Mail Only

For delivery information, visit our website at [www.usps.com](http://www.usps.com)®.

**OFFICIAL USE**

Certified Mail Fee \$ \_\_\_\_\_

Extra Services & Fees (check box, add fee as appropriate)

Return Receipt (hardcopy) \$ \_\_\_\_\_

Return Receipt (electronic) \$ \_\_\_\_\_

Certified Mail Restricted Delivery \$ \_\_\_\_\_

Adult Signature Required \$ \_\_\_\_\_

Adult Signature Restricted Delivery \$ \_\_\_\_\_

Postage \$ \_\_\_\_\_

Total Postage and Fees \$ \_\_\_\_\_

Sent To Occidental Permian Ltd. Partnership  
Street address 5 Greenway Plaza, Ste. 110  
City, State Houston, TX 77046

PS Form 3800, April 2015 PSN 7530-02-000-9047 See Reverse for Instructions

*Postmark Here*

*FE, NM 87501*

*MAY 07 2021*

SENDER: COMPLETE THIS SECTION	COMPLETE THIS SECTION ON DELIVERY
<ul style="list-style-type: none"> <li>Complete items 1, 2, and 3.</li> <li>Print your name and address on the reverse so that we can return the card to you.</li> <li>Attach this card to the back of the mailpiece, or on the front if space permits.</li> </ul>	<p>A. Signature <i>CV 19</i> <input checked="" type="checkbox"/> Agent <input type="checkbox"/> Addressee</p> <p>B. Received by (Printed Name) <i>CV Carrier</i> C. Date of Delivery <i>5-11-21</i></p> <p>D. Is delivery address different from item 1? <input type="checkbox"/> Yes <input checked="" type="checkbox"/> No If YES, enter delivery address below:</p>
<p>1. Article Addressed to:</p> <p>Occidental Permian Ltd. Partnership 5 Greenway Plaza, Ste. 110 Houston, TX 77046</p> <p>9590 9402 5941 0062 9809 83</p>	<p>3. Service Type</p> <p><input type="checkbox"/> Adult Signature <input type="checkbox"/> Priority Mail Express®</p> <p><input type="checkbox"/> Adult Signature Restricted Delivery <input type="checkbox"/> Registered Mail™</p> <p><input checked="" type="checkbox"/> Certified Mail® <input type="checkbox"/> Registered Mail Restricted Delivery</p> <p><input type="checkbox"/> Certified Mail Restricted Delivery <input checked="" type="checkbox"/> Return Receipt for Merchandise</p> <p><input type="checkbox"/> Collect on Delivery <input type="checkbox"/> Signature Confirmation™</p> <p><input type="checkbox"/> Collect on Delivery Restricted Delivery <input type="checkbox"/> Signature Confirmation Restricted Delivery</p> <p><input type="checkbox"/> Insured Mail <input type="checkbox"/> Signature Confirmation Restricted Delivery (over \$500) <i>21937</i></p>
<p>2. Article Number (Transfer from service label)</p> <p>7018 2290 0000 3428 2000</p>	<p>Domestic Return Receipt</p>

7019 2970 0000 7641 3866

**CERTIFIED MAIL® RECEIPT**  
Domestic Mail Only

For delivery information, visit our website at [www.usps.com](http://www.usps.com)®.

**OFFICE USE**

SANTA FE, NM 87507

MAY 07 2021

USPS

Postmark Here

Certified Mail Fee \$

Extra Services & Fees (check box, add fee as appropriate)

Return Receipt (hardcopy) \$

Return Receipt (electronic) \$

Certified Mail Restricted Delivery \$

Adult Signature Required \$

Adult Signature Restricted Delivery \$

Postage \$

Total Postage and Fees \$

Sent To

Street and Sharbo Energy, LLC  
P.O. Box 840

City, State, Artesia, NM 88211

PS Form 3800, April 2015 PSN 7530-02-000-9047 See Reverse for Instructions

SENDER: COMPLETE THIS SECTION	COMPLETE THIS SECTION ON DELIVERY
<ul style="list-style-type: none"> <li>Complete items 1, 2, and 3.</li> <li>Print your name and address on the reverse so that we can return the card to you.</li> <li>Attach this card to the back of the mailpiece, or on the front if space permits.</li> </ul>	<p>A. Signature <input checked="" type="checkbox"/> Agent <input type="checkbox"/> Addressee</p> <p>B. Received by (Printed Name) C. Date of Delivery</p> <p><i>A. Nantz</i> <i>5-14-21</i></p> <p>D. Is delivery address different from item 1? <input type="checkbox"/> Yes If YES, enter delivery address below: <input type="checkbox"/> No</p>
<p>1. Article Addressed to:</p> <p>Sharbo Energy, LLC P.O. Box 840 Artesia, NM 88211</p>	<p>3. Service Type</p> <p><input type="checkbox"/> Adult Signature <input type="checkbox"/> Priority Mail Express®</p> <p><input type="checkbox"/> Adult Signature Restricted Delivery <input type="checkbox"/> Registered Mail™</p> <p><input checked="" type="checkbox"/> Certified Mail® <input type="checkbox"/> Registered Mail Restricted Delivery</p> <p><input type="checkbox"/> Certified Mail Restricted Delivery <input checked="" type="checkbox"/> Return Receipt for Merchandise</p> <p><input type="checkbox"/> Collect on Delivery <input type="checkbox"/> Signature Confirmation™</p> <p><input type="checkbox"/> Collect on Delivery Restricted Delivery <input type="checkbox"/> Signature Confirmation Restricted Delivery</p> <p><input type="checkbox"/> Insured Mail <input type="checkbox"/> Insured Mail Restricted Delivery (over \$500)</p>
<p>2. Article Number (Transfer from service label)</p> <p>7019 2970 0000 7641 3866</p>	

7018 2290 0000 3428 2048

**CERTIFIED MAIL® RECEIPT**  
Domestic Mail Only

For delivery information, visit our website at [www.usps.com](http://www.usps.com)®

**OFFICIAL USE**

Certified Mail Fee \$ \_\_\_\_\_

Extra Services & Fees (check box, add fee as appropriate)

Return Receipt (hardcopy) \$ \_\_\_\_\_

Return Receipt (electronic) \$ \_\_\_\_\_

Certified Mail Restricted Delivery \$ \_\_\_\_\_

Adult Signature Required \$ \_\_\_\_\_

Adult Signature Restricted Delivery \$ \_\_\_\_\_

Postage \$ \_\_\_\_\_

Total Postage and Fees \$ \_\_\_\_\_

Sent To \_\_\_\_\_

Street or \_\_\_\_\_  
202 Blyth Road  
Victoria, TX 77904

City, State \_\_\_\_\_

PS Form 3800, April 2015 PSN 7530-02-000-9047 See Reverse for Instructions



SENDER: COMPLETE THIS SECTION	COMPLETE THIS SECTION ON DELIVERY
<ul style="list-style-type: none"> <li>Complete items 1, 2, and 3.</li> <li>Print your name and address on the reverse so that we can return the card to you.</li> <li>Attach this card to the back of the mailpiece, or on the front if space permits.</li> </ul>	<p>A. Signature <i>[Signature]</i> <input type="checkbox"/> Agent <input type="checkbox"/> Addressee</p> <p>B. Received by (Printed Name) <i>[Signature]</i></p> <p>C. Date of Delivery <i>5-11-21</i></p> <p>D. Is delivery address different from item 1? <input type="checkbox"/> Yes If YES, enter delivery address below: <input type="checkbox"/> No</p>
<p>1. Article Addressed to:</p> <p>Beverly Sue Stephenson 202 Blyth Road Victoria, TX 77904</p>	<p>3. Service Type</p> <p><input type="checkbox"/> Adult Signature <input type="checkbox"/> Priority Mail Express®</p> <p><input type="checkbox"/> Adult Signature Restricted Delivery <input type="checkbox"/> Registered Mail™</p> <p><input checked="" type="checkbox"/> Certified Mail® <input type="checkbox"/> Registered Mail Restricted Delivery</p> <p><input type="checkbox"/> Certified Mail Restricted Delivery <input checked="" type="checkbox"/> Return Receipt for Merchandise</p> <p><input type="checkbox"/> Collect on Delivery <input type="checkbox"/> Signature Confirmation™</p> <p><input type="checkbox"/> Collect on Delivery Restricted Delivery <input type="checkbox"/> Signature Confirmation Restricted Delivery</p> <p><input type="checkbox"/> Insured Mail <input type="checkbox"/> Signature Confirmation Restricted Delivery (over \$500)</p> <p><i>21937</i></p>
<p>2. Article Number (Transfer from service label)</p> <p>7018 2290 0000 3428 2048</p>	

7020 0640 0000 0303 0429

**CERTIFIED MAIL® RECEIPT**  
Domestic Mail Only

For delivery information, visit our website at [www.usps.com](http://www.usps.com)®.

**OFFICIAL USE**

Certified Mail Fee  
\$ \_\_\_\_\_

Extra Services & Fees (check box, add fees as appropriate)

Return Receipt (hardcopy) \$ \_\_\_\_\_

Return Receipt (electronic) \$ \_\_\_\_\_

Certified Mail Restricted Delivery \$ \_\_\_\_\_

Adult Signature Required \$ \_\_\_\_\_

Adult Signature Restricted Delivery \$ \_\_\_\_\_

Postage  
\$ \_\_\_\_\_

Total Postage and Fees  
\$ \_\_\_\_\_

Sent To  
Yates Brothers  
Street and Apt. P.O. Box 1394  
Artesia, NM 88211  
City, State, ZIP

PS Form 3800, April 2015 PSN 7530-02-000-9047 See Reverse for Instructions



SENDER: COMPLETE THIS SECTION	COMPLETE THIS SECTION ON DELIVERY
<ul style="list-style-type: none"> <li>Complete items 1, 2, and 3.</li> <li>Print your name and address on the reverse so that we can return the card to you.</li> <li>Attach this card to the back of the mailpiece, or on the front if space permits.</li> </ul>	<p>A. Signature  <input checked="" type="checkbox"/> <i>Alleen J. Yates</i> <input type="checkbox"/> Agent  <input type="checkbox"/> Addressee</p> <p>B. Received by (Printed Name)  <i>Alleen J. Yates</i></p> <p>C. Date of Delivery  <i>MAY 07 2021</i></p> <p>D. Is delivery address different from item 1? <input type="checkbox"/> Yes          If YES, enter delivery address below: <input type="checkbox"/> No</p>
<p>1. Article Addressed to:</p> <p>Yates Brothers P.O. Box 1394 Artesia, NM 88211</p>	<p>3. Service Type</p> <p><input type="checkbox"/> Adult Signature <input type="checkbox"/> Priority Mail Express®</p> <p><input type="checkbox"/> Adult Signature Restricted Delivery <input type="checkbox"/> Registered Mail™</p> <p><input checked="" type="checkbox"/> Certified Mail® <input type="checkbox"/> Registered Mail Restricted Delivery</p> <p><input type="checkbox"/> Certified Mail Restricted Delivery <input checked="" type="checkbox"/> Return Receipt for Merchandise</p> <p><input type="checkbox"/> Collect on Delivery <input type="checkbox"/> Signature Confirmation™</p> <p><input type="checkbox"/> Collect on Delivery Restricted Delivery <input type="checkbox"/> Signature Confirmation Restricted Delivery</p> <p><input type="checkbox"/> Insured Mail <input type="checkbox"/> Signature Confirmation Restricted Delivery (\$500)</p>
<p>2. Article Number (Transfer from service label)</p> <p>7020 0640 0000 0303 0429</p>	

PS Form 3811, July 2015 PSN 7530-02-000-9053

Domestic Return Receipt

7019 2970 0000 7641 3378

CERTIFIED MAIL® RECEIPT Domestic Mail Only	
For delivery information, visit our website at <a href="http://www.usps.com">www.usps.com</a> ®.	
OFFICIAL USE	
Certified Mail Fee	\$ _____
Extra Services & Fees (check box, add fee as appropriate)	
<input type="checkbox"/> Return Receipt (hardcopy)	\$ _____
<input type="checkbox"/> Return Receipt (electronic)	\$ _____
<input type="checkbox"/> Certified Mail Restricted Delivery	\$ _____
<input type="checkbox"/> Adult Signature Required	\$ _____
<input type="checkbox"/> Adult Signature Restricted Delivery	\$ _____
Postage	\$ _____
Total Postage and Fees	\$ _____
Sent To: Walter Granberry, Jr. Street and: 4811 14 <sup>th</sup> Street City, State: Lubbock, TX 79416	
PS Form 3800, April 2015 PSN 7530-02-000-9047 See Reverse for Instructions	

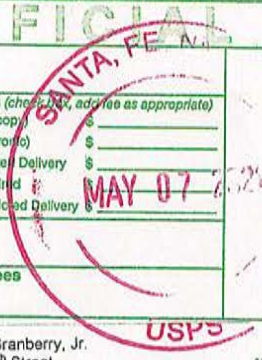

Postmark Here



# Carlsbad Current Argus.

PART OF THE USA TODAY NETWORK

## Affidavit of Publication

Ad # 0004736109

This is not an invoice

HINKLE SHANOR LLP  
218 MONTEZUMA

SANTA FE, NM 87501

I, a legal clerk of the **Carlsbad Current Argus**, a newspaper published daily at the City of Carlsbad, in said county of Eddy, state of New Mexico and of general paid circulation in said county; that the same is a duly qualified newspaper under the laws of the State wherein legal notices and advertisements may be published; that the printed notice attached hereto was published in the regular and entire edition of said newspaper and not in supplement thereof on the date as follows, to wit:

05/14/2021

  
Legal Clerk

Subscribed and sworn before me this May 14, 2021:

  
State of WI, County of Brown  
NOTARY PUBLIC

1-7-25

My commission expires

KATHLEEN ALLEN  
Notary Public  
State of Wisconsin

Ad # 0004736109  
PO #: 21937  
# of Affidavits 1

This is not an invoice

This is to notify all interested parties, including Brentwood Revocable Living Trust, Dr. John Bentwood, Claire Jeanne Carter Trust, Colaro Corporation, ConocoPhillips Company, Estate of William P. Dooley, ELSR, LP, EOG Resources, Inc., Carole Anne Flynn Trust, Walter Granberry, Jr., Holsum, Inc., Betty Joanne Hummell, John W. Gates, LLC; John & Theresa Hillman Family Properties, LP, Barbara Louise Jones, Abbe Kanner, Leland Price, Inc., Manix Royalty, Ltd., Barbara Bentwood McCahan, Shirley Nell McGehearty, Mewbourne Oil Company, Annice L. Miller, Occidental Permian Ltd. Partnership, Platform Energy III, LLC, Rock Energy Corporation, Wheatley Family Trust, Yates Brothers, and their successors and assigns, that the New Mexico Oil Conservation Division will conduct a hearing on an application submitted by Spur Energy Partners, LLC (Case No. 21937). During the COVID-19 Public Health Emergency, state buildings are closed to the public and hearings will be conducted remotely. The hearing will be conducted on June 3, 2021 beginning at 8:15 a.m. To participate in the electronic hearing, see the instructions posted on the docket for the hearing date: <http://www.emnrd.state.nm.us/OCD/hearings.html>. Applicant seeks an order pooling all uncommitted mineral interests in the Yeso formation underlying a 320-acre, more or less, standard horizontal spacing unit comprised of the S/2 of Section 36, Township 17 South, Range 27 East, Eddy County, New Mexico ("Unit"). The Unit will be dedicated to following wells:

- Waukee C 36 State Com 2H, Waukee C 36 State Com 11H, and Waukee C 36 State Com 51H, which will be horizontally drilled from a surface location in the NW/4SW/4 (Unit L) of Section 31 to a bottom hole location in the NW/4SW/4 (Unit L) of Section 36; and
  - Waukee D 36 State Com 1H, Waukee D 36 State Com 10H, and Waukee D 36 State Com 50H, which will be horizontally drilled from a surface location in the SW/4SW/4 (Unit M) of Section 31 to a bottom hole location in the SW/4SW/4 (Unit M) of Section 36 (collectively the "Wells").
- The completed interval of the Waukee C 36 State Com 2H is unorthodox. The completed intervals of the remaining Wells are orthodox. The completed interval for the Waukee D 36 State Com 1H will be within 330' of the line separating the N/2S/2 and S/2S/2 of Section 36 to allow inclusion of this acreage into a standard 320-acre horizontal spacing unit. Also to be considered will be the cost of drilling and completing the wells and the allocation of the cost, the designation of Spur Energy Partners, LLC as the operator of the wells, and a 200% charge for the risk involved in drilling and completing the wells. The wells are located approximately four (4) miles southeast of Riverside, New Mexico.

May 14, 2021

SPUR ENERGY PARTNERS, LLC  
Case No. 21937  
Exhibit A-7

STATE OF NEW MEXICO  
DEPARTMENT OF ENERGY, MINERALS AND NATURAL RESOURCES  
OIL CONSERVATION DIVISION

APPLICATION OF SPUR ENERGY  
PARTNERS, LLC FOR COMPULSORY  
POOLING, EDDY COUNTY, NEW MEXICO

CASE NO. 21937

SELF-AFFIRMED STATEMENT  
OF C.J. LIPINSKI

1. I am a geologist at Spur Energy Partners, LLC ("Spur") and am over 18 years of age. I have personal knowledge of the matters addressed herein and am competent to provide this Self-Affirmed Statement. I have previously testified before the New Mexico Oil Conservation Division ("Division"), and my credentials as an expert in petroleum geology matters were accepted and made a matter of record.

2. I am familiar with the geological matters that pertain to the above-referenced case.

3. **Exhibit B-1** is a location map of the proposed horizontal spacing unit ("Unit") in the above-referenced case and shows the proposed wells with black lines: **Waukee C 36 State Com 2H, 11H, 51H** wells and **Waukee D 36 State Com 1H, 10H, and 50H** wells ("Wells"). This exhibit also identifies the five wells penetrating the targeted intervals that I used to construct a structural cross-section from A to A'. I used these well logs because they penetrate the targeted intervals, are of good quality, and are representative of the geology in the area. Offset Glorieta/Yeso producers are shown as purple squares.

4. **Exhibit B-2** is a structure map for the top of the Glorieta formation, which also reflects the surrounding area in Eddy County in relation to the Unit. The contour interval is 25'.

SPUR ENERGY  
PARTNERS, LLC  
Case No. 21937

Exhibit B

The Wells are depicted with black lines and I have identified the bottom hole locations. The map demonstrates the formation is dipping to the southeast in this area. I do not observe any faulting, pinch-outs, or geologic impediments to developing the targeted intervals with horizontal wells.

5. **Exhibit B-3** is a structural cross-section using the representative wells identified on **Exhibit B-1**. It contains gamma ray, resistivity and porosity logs. The landing zones for the Wells are labeled on the exhibit. The cross-section demonstrates the target intervals within the Yeso formation is continuous across the Unit.

6. **Exhibit B-4** is a Gun Barrel view from B to B' of Spur's intended development of the Yeso formation.

7. In my opinion, a laydown orientation for the Wells is appropriate for the proper exploitation of subject acreage because of consistent rock properties throughout the Unit and the lack of preferred fracture orientation in this portion of the trend.

8. Based on my geologic study of the area, the targeted intervals within the Yeso formation underlying the subject areas and Unit are suitable for development by horizontal wells and the tracts comprising the Unit will contribute more or less equally to the production of the Wells.

9. In my opinion, the granting of Spur's application will serve the interests of conservation, the protection of correlative rights, and the prevention of waste.

10. **SPUR Exhibits B1** through **B4** exhibits attached hereto were either prepared by me or under my supervision or were compiled from company business records.

11. I understand this Self-Affirmed Statement will be used as written testimony in this case. I affirm my testimony in paragraphs 1 through 10 above is true and correct and is made

under penalty of perjury under the laws of the State of New Mexico. My testimony is made as of the date identified next to my signature below.

  
C.J. Lipinski

6/14/21  
Date

# Exhibit B-1: Waukee S/2 HSU Basemap Case No. 21937

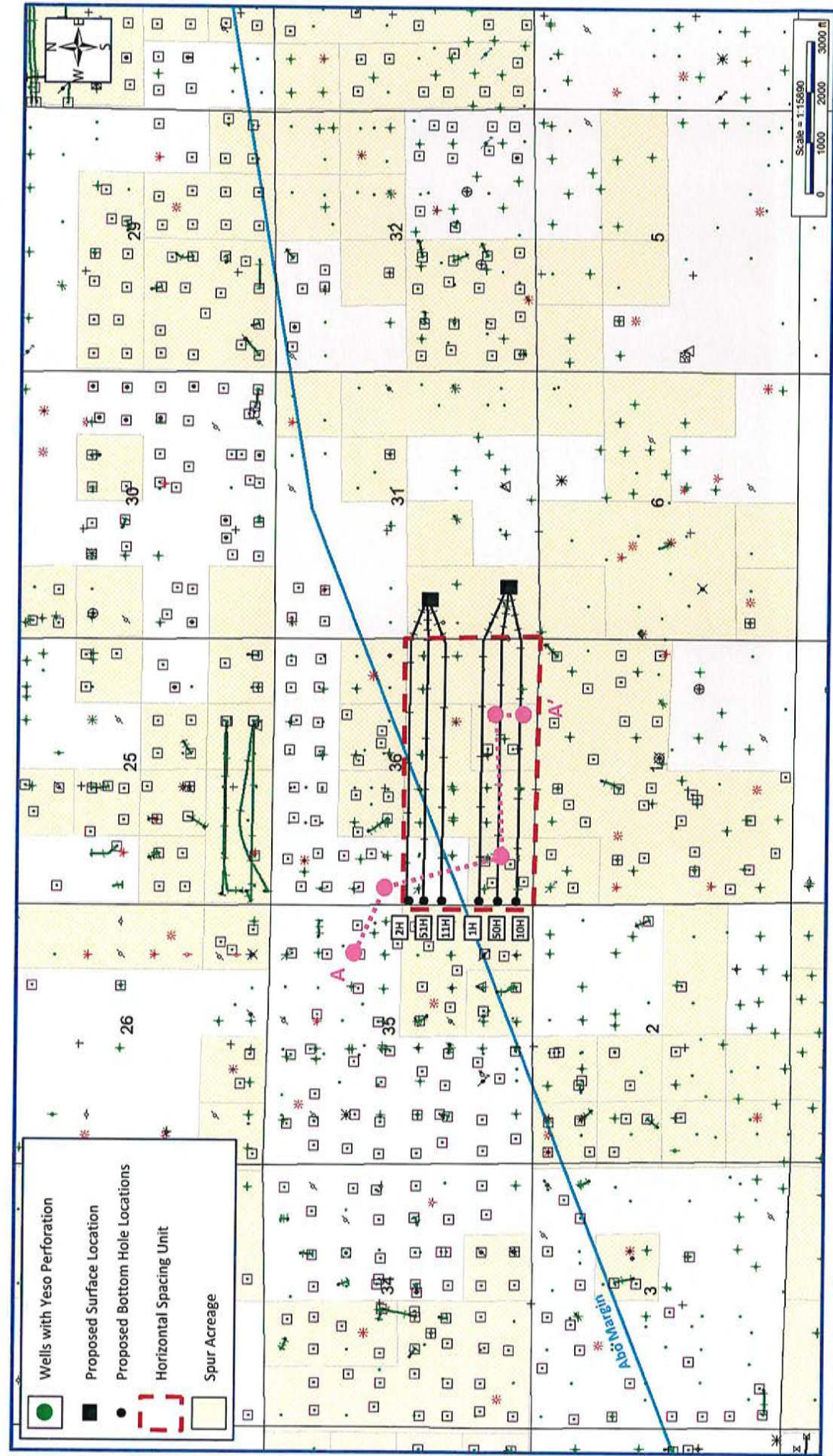

**SPUR ENERGY PARTNERS, LLC**  
Case No. 21937  
Exhibit B-1



# Exhibit B-2: Structure Map (SSTVD): Top Glorieta Case No. 21937

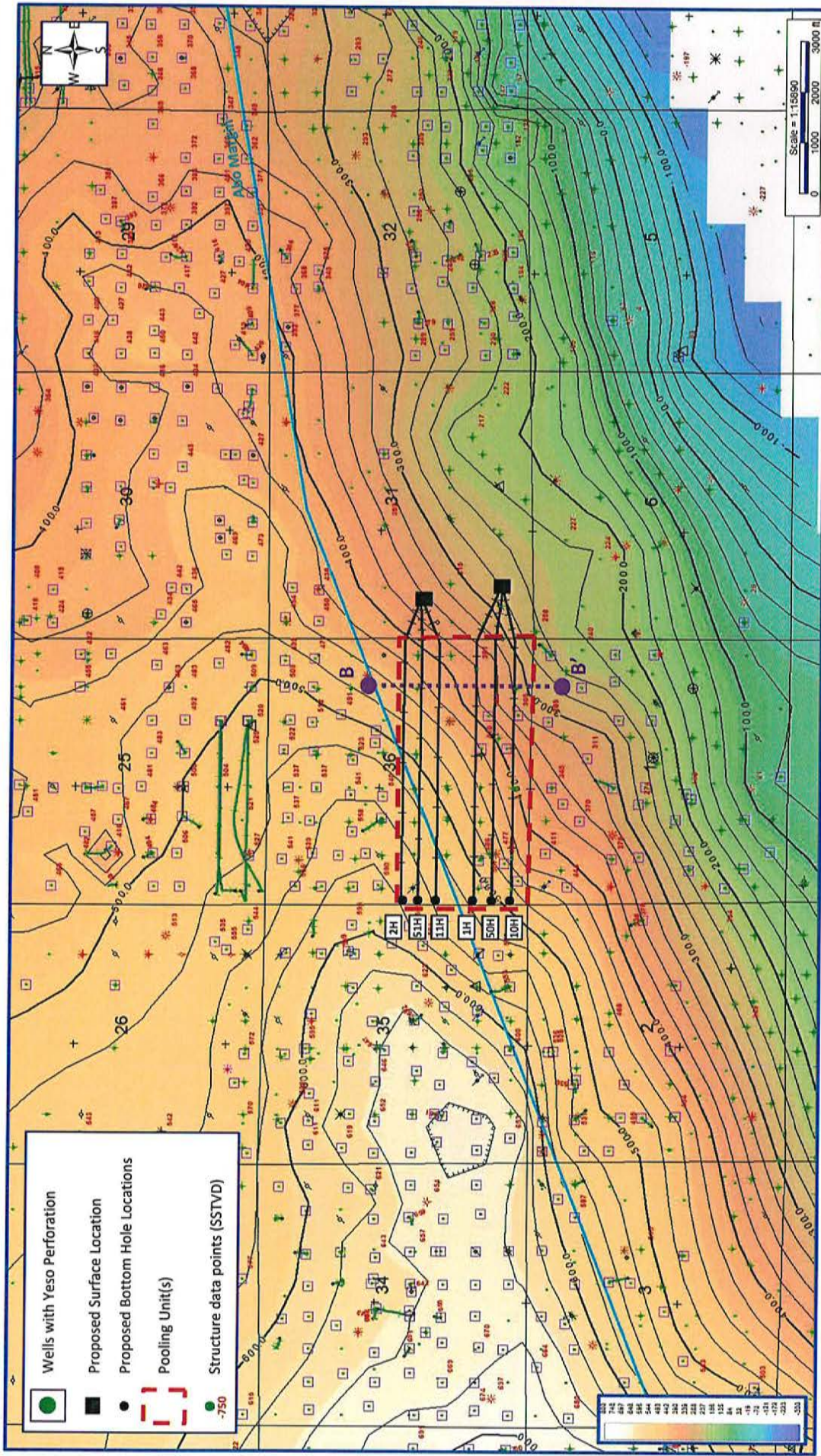

SPUR ENERGY  
PARTNERS, LLC  
Case No. 21937  
Exhibit B-2



# Exhibit B-3: Structural Cross Section A - A' (TVD)

## Case No. 21937

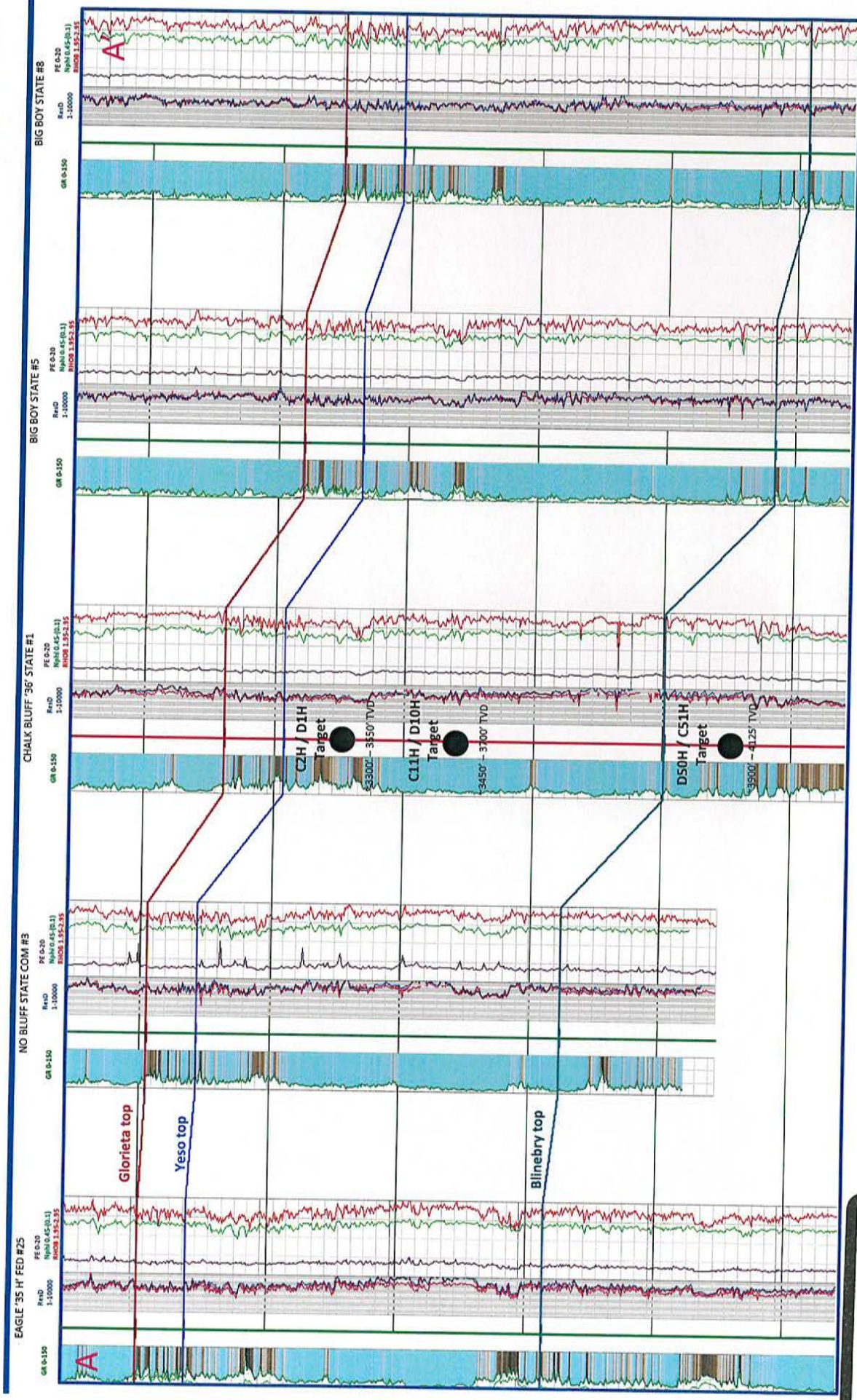

SPUR ENERGY PARTNERS, LLC  
Case No. 21937

Exhibit B-3



# Exhibit B-4: Blalock Gun Barrel B – B' (TVD)

## Case No. 21937

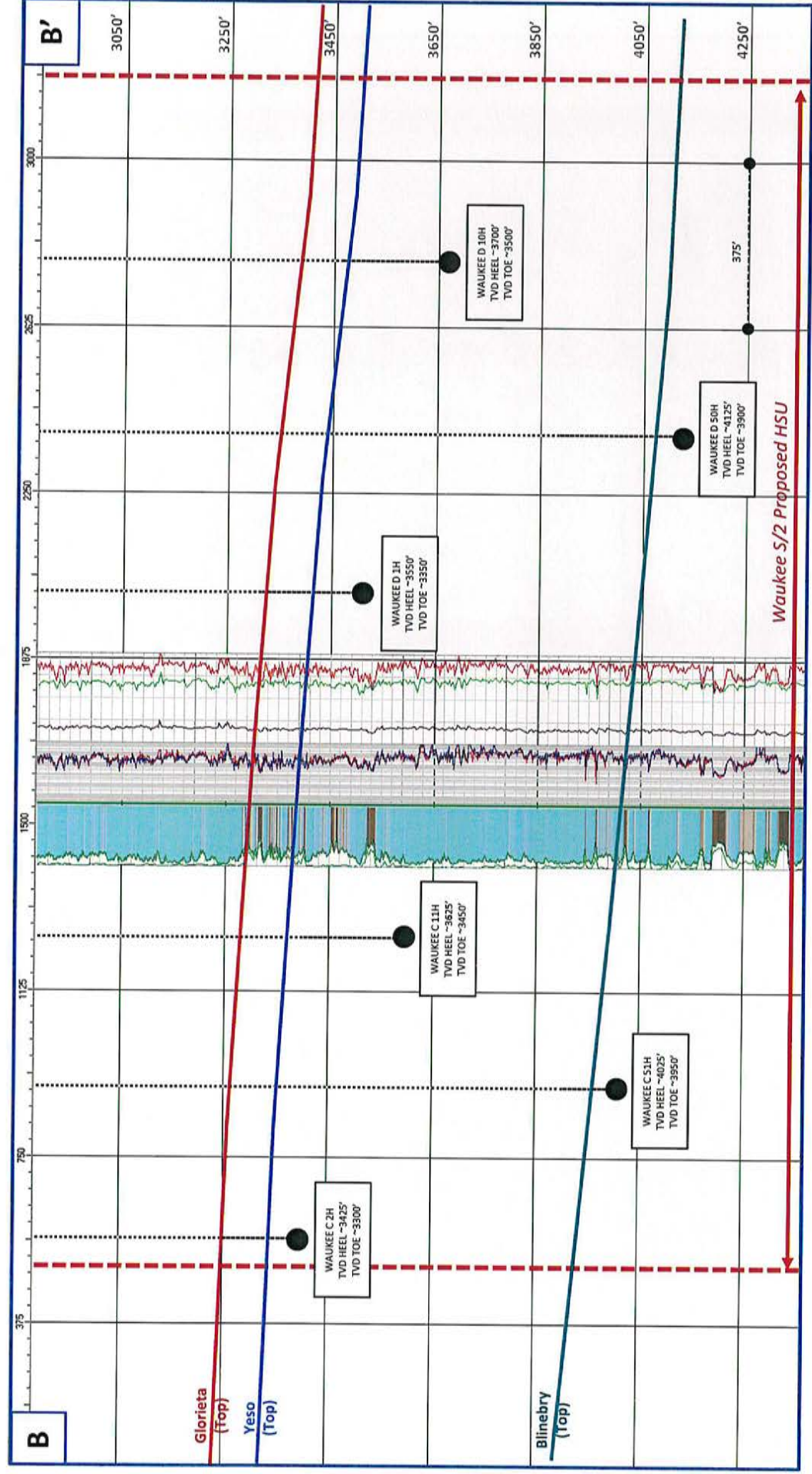

SPUR ENERGY PARTNERS, LLC  
 Case No. 21937  
 Exhibit B-4

