

**CASE NO. 21887**

**APPLICATION OF MEWBOURNE OIL COMPANY FOR COMPULSORY POOLING,  
EDDY COUNTY, NEW MEXICO**

**MEWBOURNE OIL COMPANY'S EXHIBIT LIST**

1. Application and Proposed Notice
2. Landman's Affidavit
3. Geologist's Affidavit
4. Notice Affidavit
5. Pooling Checklist



**BEFORE THE NEW MEXICO OIL CONSERVATION DIVISION**

**APPLICATION OF MEWBOURNE OIL COMPANY  
FOR COMPULSORY POOLING, EDDY COUNTY,  
NEW MEXICO.**

Case No. 21887

**APPLICATION**

Mewbourne Oil Company applies for an order pooling all mineral interest owners in the Bone Spring formation underlying a horizontal spacing unit comprised of the S/2S/2 of Section 18 and the S/2S/2 of Section 17, Township 18 South, Range 31 East, N.M.P.M., Eddy County, New Mexico, and in support thereof, states:

1. Applicant is an interest owner in the S/2S/2 of Section 18 and the S/2S/2 of Section 17, and has the right to drill a well thereon.
2. Applicant proposes to drill the Local Legend 18/17 B2MP Fed. Com. Well No. 1H to a depth sufficient to test the Bone Spring formation, and to dedicate S/2S/2 of Section 18 and the S/2S/2 of Section 17 thereto. The well is a horizontal well, with a first take point in the SW/4SW/4 of 18 and a last take point in the SE/4SE/4 of Section 17.
3. Applicant has in good faith sought to obtain the voluntary joinder of all other mineral interest owners in the S/2S/2 of Section 18 and the S/2S/2 of Section 17 for the purposes set forth herein.
4. Although applicant attempted to obtain voluntary agreements from all mineral interest owners to participate in the drilling of the well or to otherwise commit their interests to the well, certain interest owners have failed or refused to join in dedicating their interests. Therefore, applicant seeks an order pooling all mineral interest owners in the Bone Spring

EXHIBIT

formation underlying the S/2S/2 of Section 18 and the S/2S/2 of Section 17, pursuant to NMSA 1978 §70-2-17.

5. The pooling of all mineral interest owners in the Bone Spring formation underlying the S/2S/2 of Section 18 and the S/2S/2 of Section 17 will prevent the drilling of unnecessary wells, prevent waste, and protect correlative rights.

**WHEREFORE**, applicant requests that, after notice and hearing, the Division enter its order:

- A. Pooling all mineral interest owners in the Bone Spring formation underlying the S/2S/2 of Section 18 and the S/2S/2 of Section 17;
- B. Designating applicant as operator of the well;
- C. Considering the cost of drilling, completing, and equipping the well, and allocating the cost among the well's working interest owners;
- D. Approving actual operating charges and costs charged for supervision, together with a provision adjusting the rates pursuant to the COPAS accounting procedure; and
- E. Setting a 200% charge for the risk involved in drilling, completing, and equipping the well in the event a working interest owner elects not to participate in the well.

Respectfully submitted,

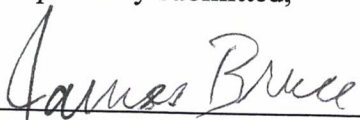
  
\_\_\_\_\_  
James Bruce  
Post Office Box 1056  
Santa Fe, New Mexico 87504  
(505) 982-2043

Attorney for Mewbourne Oil Company

***Application of Mewbourne Oil Company for compulsory pooling, Eddy County, New Mexico.***

Mewbourne Oil Company seeks an order pooling all mineral interests in the Bone Spring formation underlying a horizontal spacing unit comprised of the S/2S/2 of Section 18 and the S/2S2 of Section 17, Township 18 South, Range 31 East, NMPM. The unit will be dedicated to the Local Legend 18/17 B2MP Fed. Com. Well No. 1H, a horizontal well a first take point in the SW/4SW/4 of Section 18 and a last take point in the SE/4SE/4 of Section 17. Also to be considered will be the cost of drilling, completing, and equipping the well and the allocation of the cost thereof, as well as actual operating costs and charges for supervision, designation of applicant as operator of the well, and a 200% charge for the risk involved in drilling, completing, and equipping the well. The unit is located approximately 7 miles southeast of Loco Hills, New Mexico.



**STATE OF NEW MEXICO  
ENERGY, MINERALS AND NATURAL RESOURCES DEPARTMENT  
OIL CONSERVATION DIVISION**

**IN THE MATTER OF THE HEARING CALLED  
BY THE OIL CONSERVATION DIVISION FOR  
THE PURPOSE OF CONSIDERING:**

**APPLICATION OF MEWBOURNE OIL COMPANY  
FOR COMPULSORY POOLING, EDDY COUNTY,  
NEW MEXICO.**

**Case No. 21887**

**VERIFIED STATEMENT OF MITCH ROBB**

Mitch Robb, being duly sworn upon his oath, deposes and states:

1. I am a landman for Mewbourne Oil Company (“Mewbourne”), and have personal knowledge of the matters stated herein. I have been qualified by the Division as an expert petroleum landman.

2. Pursuant to NMAC 19.15.4.12.A(1), the following information is submitted in support of the compulsory pooling application filed herein:

(a) The purpose of this application is to force pool working interest owners into the Wolfcamp horizontal spacing unit described below, and in wells to be drilled in the unit.

(b) No opposition is expected because the interest owners being pooled have been contacted regarding the proposed well, but have failed or refused to voluntarily commit their interests to the well. Some interest owners may be unlocatable.

(c) A plat outlining the unit being pooled is attached hereto as Attachment A. Mewbourne seeks an order pooling all mineral interests in the Bone Spring formation underlying the S/2S/2 of Section 18 and the S/2S/2 of Section 17, Township 18 South, Range 31 East, NMPM. The unit will be dedicated to:

(i) the Local Legend 18/17 B2MP Fed Com #1H, a horizontal well with a first take point in the SW/4 SW/4 of 18 and a final take point in the SE/4 SE/4 of Section 17;

(d) The parties being pooled and their interests are set forth in Attachment B. Their current and correct addresses, or last known addresses, are also set forth.

EXHIBIT

**2**

- (e) In order to locate the interest owners Mewbourne examined the county records, performed internet searches, checked telephone records, made calls to family members, and searched Accurint and Whitepages.
- (f) Attachment C contains a summary of contacts or attempted contacts with the interest owners, together with copies of the proposal letters sent to the interest owners.
- (g) Mewbourne has made a good faith effort to obtain the voluntary joinder of the working interest owners in the proposed wells, or to locate the owners.
- (h) Mewbourne has the right to pool the overriding royalty owners in the well unit.
- (i) Mewbourne requests overhead and administrative rates of \$8000/month for a drilling well and \$800/month for a producing well. These rates are fair, and comparable to the rates charged by other operators for wells of this type in this portion of Eddy County. They are also the rates set forth in the Joint Operating Agreement for the well unit. Mewbourne requests that these rates be adjusted periodically as provided in the COPAS Accounting Procedure.
- (j) Mewbourne requests that the maximum cost plus 200% risk charge be assessed against non-consenting working interest owners.
- (k) Mewbourne requests that it be designated operator of the wells.
- (l) The attachments to this affidavit were prepared by me, or compiled from Company business records.
- (m) The granting of this application is in the interests of conservation and the prevention of waste.



VERIFICATION

STATE OF TEXAS                    )  
                                                  ) ss.  
COUNTY OF MIDLAND            )

Mitch Robb, being duly sworn upon his oath, deposes and states that: He is a landman for Mewbourne Oil Company; he is authorized to make this verification on its behalf; he has read the foregoing statement, and knows the contents thereof; and the same is true and correct to the best of his knowledge, information, and belief.

  
\_\_\_\_\_  
Mitch Robb

SUBSCRIBED AND SWORN TO before me this 25th day of June, 2021 by Mitch Robb.

My Commission Expires: 12/09/2023

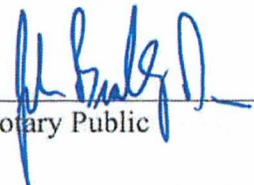
  
\_\_\_\_\_  
Notary Public

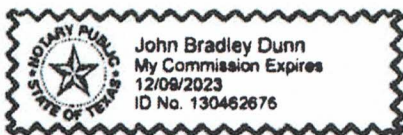







District I  
1625 N French Dr., Hobbs, NM 88240  
Phone: (575) 393-6161 Fax: (575) 393-0720  
District II  
811 S First St., Artesia, NM 88210  
Phone: (575) 748-1283 Fax: (575) 748-9720  
District III  
1000 Rio Brazos Road, Aztec, NM 87410  
Phone: (505) 334-6178 Fax: (505) 334-6170  
District IV  
1220 S. St. Francis Dr., Santa Fe, NM 87505  
Phone: (505) 476-3460 Fax: (505) 476-3462

State of New Mexico  
Energy, Minerals & Natural Resources Department  
**OIL CONSERVATION DIVISION**  
1220 South St. Francis Dr.  
Santa Fe, NM 87505

Form C-102  
Revised August 1, 2011  
Submit one copy to appropriate  
District Office

AMENDED REPORT

**WELL LOCATION AND ACREAGE DEDICATION PLAT**

<sup>1</sup> API Number		<sup>2</sup> Pool Code		<sup>3</sup> Pool Name					
<sup>4</sup> Property Code		<sup>5</sup> Property Name <b>LOCAL LEGEND 18/17 B2MP FED COM</b>						<sup>6</sup> Well Number <b>1H</b>	
<sup>7</sup> OGRID NO.		<sup>8</sup> Operator Name <b>MEWBOURNE OIL COMPANY</b>						<sup>9</sup> Elevation <b>3645'</b>	
<sup>10</sup> Surface Location									
UL or lot no. <b>I</b>	Section <b>13</b>	Township <b>18S</b>	Range <b>30E</b>	Lot Idn	Feet from the <b>2020</b>	North/South line <b>SOUTH</b>	Feet From the <b>240</b>	East/West line <b>EAST</b>	County <b>EDDY</b>
<sup>11</sup> Bottom Hole Location If Different From Surface									
UL or lot no. <b>P</b>	Section <b>17</b>	Township <b>18S</b>	Range <b>31E</b>	Lot Idn	Feet from the <b>660</b>	North/South line <b>SOUTH</b>	Feet from the <b>100</b>	East/West line <b>EAST</b>	County <b>EDDY</b>
<sup>12</sup> Dedicated Acres	<sup>13</sup> Joint or Infill	<sup>14</sup> Consolidation Code		<sup>15</sup> Order No.					

No allowable will be assigned to this completion until all interest have been consolidated or a non-standard unit has been approved by the division.

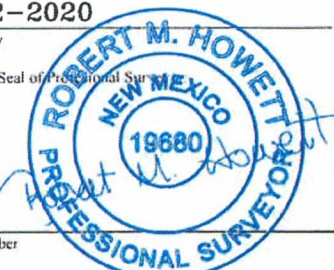
<p style="text-align: center;"><b>CORNER DATA</b> NAD 83 GRID - NM EAST</p> <table border="0"> <tr> <td>A: FOUND BRASS CAP "1916" N: 633234.8 - E: 664106.3</td> <td>I: FOUND BRASS CAP "1916" N: 633315.2 - E: 679778.5</td> </tr> <tr> <td>B: FOUND BRASS CAP "1916" N: 638512.4 - E: 664088.3</td> <td>J: FOUND BRASS CAP "1916" N: 633299.3 - E: 677133.9</td> </tr> <tr> <td>C: FOUND BRASS CAP "1916" N: 638522.2 - E: 666727.9</td> <td>K: FOUND BRASS CAP "1916" N: 633284.4 - E: 674492.0</td> </tr> <tr> <td>D: FOUND BRASS CAP "1916" N: 638531.3 - E: 669365.9</td> <td>L: FOUND BRASS CAP "1916" N: 633266.5 - E: 671854.3</td> </tr> <tr> <td>E: FOUND BRASS CAP "1916" N: 638545.8 - E: 671820.8</td> <td>M: FOUND BRASS CAP "1916" N: 633253.0 - E: 669383.5</td> </tr> <tr> <td>F: FOUND BRASS CAP "1916" N: 638562.7 - E: 674461.7</td> <td>N: FOUND BRASS CAP "1916" N: 633243.7 - E: 666744.7</td> </tr> <tr> <td>G: FOUND BRASS CAP "1916" N: 638597.2 - E: 679742.5</td> <td>O: FOUND BRASS CAP "1916" N: 635892.2 - E: 669374.2</td> </tr> <tr> <td>H: FOUND BRASS CAP "1916" N: 635956.7 - E: 679757.2</td> <td>P: FOUND BRASS CAP "1916" N: 635923.5 - E: 674476.9</td> </tr> </table> <p><b>GEODETTIC DATA</b> NAD 83 GRID - NM EAST</p> <p><b>SURFACE LOCATION</b> N: 635271.7 - E: 669136.5</p> <p>LAT: 32.7457098° N LONG: 103.9176649° W</p> <p><b>GEODETTIC DATA</b> NAD 83 GRID - NM EAST</p> <p><b>BOTTOM HOLE</b> N: 633974.4 - E: 679673.2</p> <p>LAT: 32.7420257° N LONG: 103.8834127° W</p>	A: FOUND BRASS CAP "1916" N: 633234.8 - E: 664106.3	I: FOUND BRASS CAP "1916" N: 633315.2 - E: 679778.5	B: FOUND BRASS CAP "1916" N: 638512.4 - E: 664088.3	J: FOUND BRASS CAP "1916" N: 633299.3 - E: 677133.9	C: FOUND BRASS CAP "1916" N: 638522.2 - E: 666727.9	K: FOUND BRASS CAP "1916" N: 633284.4 - E: 674492.0	D: FOUND BRASS CAP "1916" N: 638531.3 - E: 669365.9	L: FOUND BRASS CAP "1916" N: 633266.5 - E: 671854.3	E: FOUND BRASS CAP "1916" N: 638545.8 - E: 671820.8	M: FOUND BRASS CAP "1916" N: 633253.0 - E: 669383.5	F: FOUND BRASS CAP "1916" N: 638562.7 - E: 674461.7	N: FOUND BRASS CAP "1916" N: 633243.7 - E: 666744.7	G: FOUND BRASS CAP "1916" N: 638597.2 - E: 679742.5	O: FOUND BRASS CAP "1916" N: 635892.2 - E: 669374.2	H: FOUND BRASS CAP "1916" N: 635956.7 - E: 679757.2	P: FOUND BRASS CAP "1916" N: 635923.5 - E: 674476.9	<p><b><sup>17</sup> OPERATOR CERTIFICATION</b></p> <p><i>I hereby certify that the information contained herein is true and complete to the best of my knowledge and belief, and that this organization either owns a working interest or unleased mineral interest in the land including the proposed bottom hole location or has a right to drill this well at this location pursuant to a contract with an owner of such a mineral or working interest, or to a voluntary pooling agreement or a compulsory pooling order heretofore entered by the division.</i></p> <p>Signature _____ Date _____</p> <p>Printed Name _____</p> <p>E-mail Address _____</p> <hr/> <p><b><sup>18</sup> SURVEYOR CERTIFICATION</b></p> <p><i>I hereby certify that the well location shown on this plat was plotted from field notes of actual surveys made by me or under my supervision, and that the same is true and correct to the best of my belief.</i></p> <p><b>09-22-2020</b> Date of Survey</p> <p>Signature and Seal of Professional Surveyor _____</p> <p><b>19680</b> Certificate Number</p> 
A: FOUND BRASS CAP "1916" N: 633234.8 - E: 664106.3	I: FOUND BRASS CAP "1916" N: 633315.2 - E: 679778.5																
B: FOUND BRASS CAP "1916" N: 638512.4 - E: 664088.3	J: FOUND BRASS CAP "1916" N: 633299.3 - E: 677133.9																
C: FOUND BRASS CAP "1916" N: 638522.2 - E: 666727.9	K: FOUND BRASS CAP "1916" N: 633284.4 - E: 674492.0																
D: FOUND BRASS CAP "1916" N: 638531.3 - E: 669365.9	L: FOUND BRASS CAP "1916" N: 633266.5 - E: 671854.3																
E: FOUND BRASS CAP "1916" N: 638545.8 - E: 671820.8	M: FOUND BRASS CAP "1916" N: 633253.0 - E: 669383.5																
F: FOUND BRASS CAP "1916" N: 638562.7 - E: 674461.7	N: FOUND BRASS CAP "1916" N: 633243.7 - E: 666744.7																
G: FOUND BRASS CAP "1916" N: 638597.2 - E: 679742.5	O: FOUND BRASS CAP "1916" N: 635892.2 - E: 669374.2																
H: FOUND BRASS CAP "1916" N: 635956.7 - E: 679757.2	P: FOUND BRASS CAP "1916" N: 635923.5 - E: 674476.9																

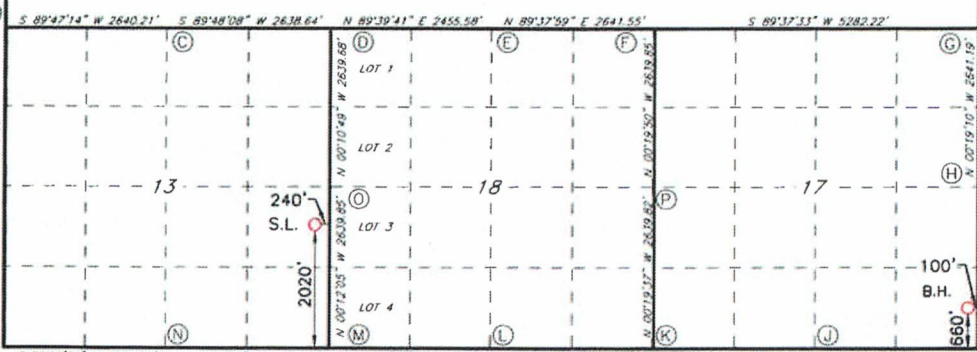

**Job: No: LS20090477**

**Section Plat**  
Local Legend 18/17 B2MP Fed Com #1H  
S/2S/2 of Section 18 & S/2S/2 of Section 17-T18S-R31E  
Eddy County, NM

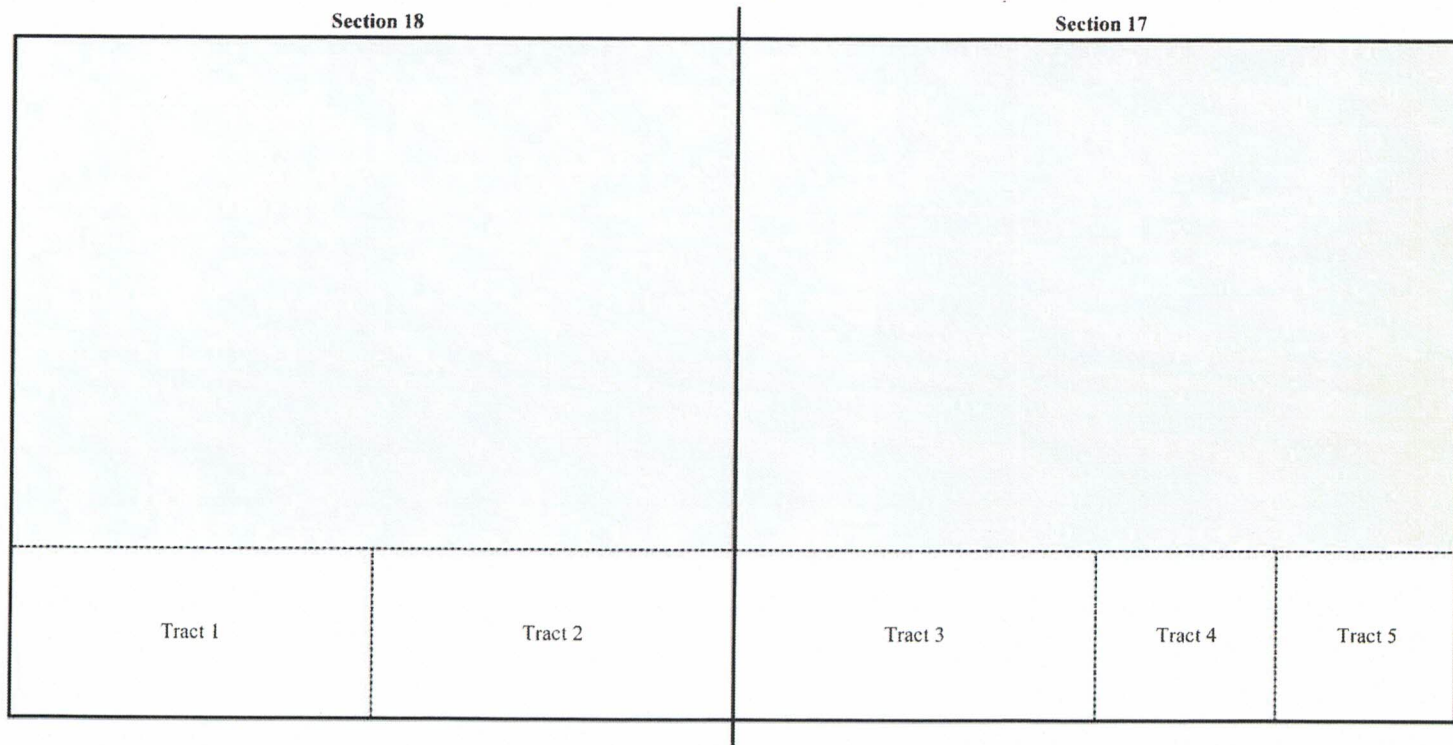

Tract 1: S/2SW/4 of Section 18 - Federal Lease NMNM 134871  
Mewbourne Oil Company

Tract 4: SW/4SE/4 of Section 17 - Federal Lease NMNM 0263331  
J. Hiram Moore, Ltd.

Tract 2: S/2SE/4 of Section 18 - Federal Lease NMLC 029393B  
Mewbourne Oil Company

Tract 5: SE/4SE/4 of Section 17 - Federal Lease NMNM 83601  
Magnum Hunter Production, Inc.

Tract 3: S/2SW/4 of Section 17 - Federal Lease NMNM 139369  
OXY USA Inc.

ATTACHMENT





**RECAPITULATION FOR LOCAL LEGEND 18/17 B2MP Fed Com #111**

Tract Number	Number of Acres Committed	Percentage of Interest in Communitized Area
1	74.79	23.758696%
2	80	25.413768%
3	80	25.413768%
4	40	12.706884%
5	40	12.706884%
<b>TOTAL</b>	<b>314.79</b>	<b>100.000000%</b>

T18S-R31E, Eddy County, NM

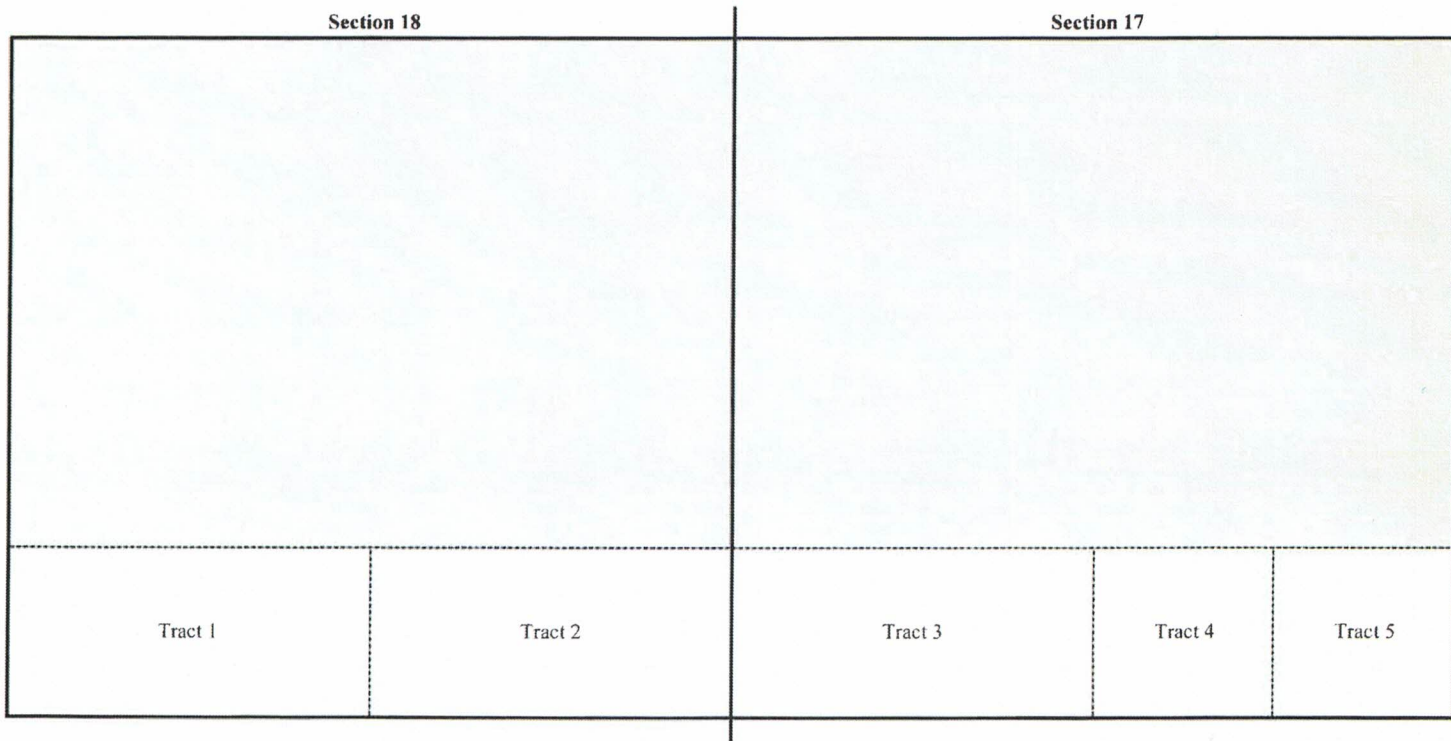

**TRACT OWNERSHIP**

Local Legend 18/17 B2MP Fed Com #1H  
 S/2S/2 of Section 18 & S/2S/2 of Section 17-T18S-R31E  
 Eddy County, NM

**S/2S/2 of Section 18 & S/2S/2 of Section 17****Bone Spring Formation:**

<b>Owner</b>	<b>% of Leasehold Interest</b>
Mewbourne Oil Company, et al.	49.172464%
*OXY USA Inc. 5 Greenway Plaza, Suite 110 Houston, Texas 77046	25.413768%
*Magnum Hunter Production, Inc. 600 N Marienfeld St # 600 Midland, TX 79701	12.706884%
*J. Hiram Moore, Ltd. 16400 North Dallas Parkway, Suite 400 Dallas, Texas 75248	12.706884%
<b>TOTAL</b>	<b>100.000000%</b>

**Total Interest Being Pooled: 25.413768%**

**OWNERSHIP BY TRACT****S/2S/2 of Section 18**

<b>Owner</b>	<b>% of Leasehold Interest</b>
Mewbourne Oil Company	100.000000%
<b>TOTAL</b>	<b>100.000000%</b>

**S/2SW/4 of Section 17**

<b>Owner</b>	<b>% of Leasehold Interest</b>
OXY USA Inc.	100.000000%
<b>TOTAL</b>	<b>100.000000%</b>

**SW/4SE/4 of Section 17**

<b>Owner</b>	<b>% of Leasehold Interest</b>
J. Hiram Moore, Ltd.	100.000000%
<b>TOTAL</b>	<b>100.000000%</b>

**SE/4SE/4 of Section 17**

<b>Owner</b>	<b>% of Leasehold Interest</b>
Magnum Hunter Production, Inc.	100.000000%
<b>TOTAL</b>	<b>100.000000%</b>



**Summary of Communications**  
**Local Legend 18/17 B2MP Fed Com #1H**  
**S/2S/2 of Section 18 & S/2S/2 of Section 17**  
**T18S-R31E, Eddy County, NM**

**Magnum Hunter Production, Inc.:**

**2/2/2021:** Correspondence with above listed party regarding Working Interest Unit.

**2/11/2021:** Mailed Working Interest Unit, Well Proposal and Joint Operating Agreement to the above listed party.

**3/8/2021:** Correspondence with above listed party regarding Working Interest Unit and Well Proposal.

**5/11/2021:** Correspondence with above listed party regarding Working Interest Unit and Well Proposal.

**5/13/2021:** Correspondence with above listed party regarding Working Interest Unit and Well Proposal.

**5/17/2021:** Correspondence with above listed party regarding Working Interest Unit and Well Proposal.

**5/18/2021:** Correspondence with above listed party regarding Working Interest Unit and Well Proposal.

**6/16/2021:** Correspondence with above listed party regarding Working Interest Unit and Well Proposal.

**6/17/2021:** Correspondence with above listed party regarding Working Interest Unit and Well Proposal.

**OXY USA Inc.:**

**2/11/2021:** Mailed Working Interest Unit, Well Proposal and Joint Operating Agreement to the above listed party.

**2/22/2021:** Correspondence with above listed party regarding Working Interest Unit and Well Proposal.

**3/12/2021:** Correspondence with above listed party regarding Working Interest Unit and Well Proposal.

**Ongoing:** Discussions to acquire above listed party's interest

**J. Hiram Moore:**

**2/3/2021:** Correspondence with above listed party regarding Working Interest Unit.

**2/11/2021:** Mailed Working Interest Unit, Well Proposal and Joint Operating Agreement to the above listed party.

**3/4/2021:** Correspondence with above listed party regarding Working Interest Unit and Well Proposal.

**3/16/2021:** Correspondence with above listed party regarding Working Interest Unit and Well Proposal.

**4/21/2021:** Correspondence with above listed party regarding Working Interest Unit and Well Proposal.

**4/29/2021:** Correspondence with above listed party regarding Working Interest Unit and Well Proposal.

**5/11/2021:** Correspondence with above listed party regarding Working Interest Unit and Well Proposal.

**5/17/2021:** Correspondence with above listed party regarding Working Interest Unit and Well Proposal.

**6/17/2021:** Correspondence with above listed party regarding Working Interest Unit and Well Proposal.

ATTACHMENT

C

MEWBOURNE OIL COMPANY

FASKEN CENTER  
500 WEST TEXAS, SUITE 1020  
MIDLAND, TX 79701

TELEPHONE (432) 682-3715

February 11, 2021

Via Certified Mail

Magnum Hunter Production, Inc.  
600 N Marienfeld St # 600  
Midland, TX 79701  
Attn: Riley Morris

Re: Local Legend 18/17 B2DA Fed Com #1H  
SL: 1620' FNL & 335' FWL (Section 18);  
BHL: 400' FNL & 100' FEL (Section 17)

Local Legend 18/17 B2EH Fed Com #1H  
SL: 1650' FNL & 335' FWL (Section 18);  
BHL: 1800' FNL & 100' FEL (Section 17)

Local Legend 18/17 B2LI Fed Com #1H  
SL: 2050' FSL & 335' FEL (Section 13);  
BHL: 2050' FSL & 100' FEL (Section 17)

Local Legend 18/17 B2MP Fed Com #1H  
SL: 2020' FSL & 335' FEL (Section 13);  
BHL: 660' FSL & 100' FEL (Section 17)

Sections 18 & 17, T18S, R31E  
Eddy County, New Mexico

Ladies and Gentlemen:

Mewbourne Oil Company ("Mewbourne") as Operator hereby proposes to form a 1258.56 acre Working Interest Unit ("WIU") covering the All of the captioned Sections 18 and 17 for oil and gas production. The targeted interval for the proposed unit is the Bone Spring formation.

Mewbourne as Operator hereby proposes to drill the captioned Local Legend 18/17 B2DA Fed Com #1H well at the above referenced surface location (SL) to the referenced bottom hole location (BHL). The proposed well will be drilled to an approximate true vertical depth (TVD) of 8,489 feet subsurface to evaluate the Bone Spring Formation. The proposed well will have a measured depth (MD) of approximately 18,283 feet. The N/2N/2 of the captioned Sections 18 & 17 will be dedicated to the well as the proration unit.

In addition, Mewbourne as Operator hereby proposes to drill the captioned Local Legend 18/17 B2EH Fed Com #1H well at the above referenced surface location (SL) to the referenced bottom hole location (BHL). The proposed well will be drilled to an approximate true vertical depth (TVD) of 8,522 feet subsurface to evaluate the Bone Spring Formation. The proposed well will have a measured depth (MD) of approximately 18,251 feet. The S/2N/2 of the captioned Sections 18 & 17 will be dedicated to the well as the proration unit.



In addition, Mewbourne as Operator hereby proposes to drill the captioned Local Legend 18/17 B2LI Fed Com #1H well at the above referenced surface location (SL) to the referenced bottom hole location (BHL). The proposed well will be drilled to an approximate true vertical depth (TVD) of 8,547 feet subsurface to evaluate the Bone Spring Formation. The proposed well will have a measured depth (MD) of approximately 18,925 feet. The N/2S/2 of the captioned Sections 18 & 17 will be dedicated to the well as the proration unit.

Finally, Mewbourne as Operator hereby proposes to drill the captioned Local Legend 18/17 B2MP Fed Com #1H well at the above referenced surface location (SL) to the referenced bottom hole location (BHL). The proposed well will be drilled to an approximate true vertical depth (TVD) of 8,596 feet subsurface to evaluate the Bone Spring Formation. The proposed well will have a measured depth (MD) of approximately 19,072 feet. The S/2S/2 of the captioned Sections 18 & 17 will be dedicated to the well as the proration unit

Regarding the above, enclosed for your further handling is our Operating Agreement dated February 1, 2021, along with an extra set of signature pages and our AFEs dated January 14, 2021 for the captioned proposed wells. Please sign and return said AFEs and extra set of JOA signature pages at your earliest convenience if you elect to participate in the captioned wells and WIU and return to me within thirty (30) days.

Should you have any questions regarding the above, please email me at [mrobb@mewbourne.com](mailto:mrobb@mewbourne.com) or call me at (432) 682-3715.

Sincerely,

**MEWBOURNE OIL COMPANY**



Mitch Robb  
Landman

**MEWBORNE OIL COMPANY**  
AUTHORIZATION FOR EXPENDITURE

<b>Well Name:</b> LOCAL LEGEND 18/17 B2MP FED COM #1H		<b>Prospect:</b> 2ND BSS	
<b>Location:</b> SL: 2020 FSL & 335 FEL (13); BHL: 660 FSL & 100 FEL (17)		<b>County:</b> Eddy <b>ST:</b> NM	
<b>Sec:</b> 18/17	<b>Blk:</b>	<b>Survey:</b>	<b>TWP:</b> 18S <b>RNG:</b> 30E <b>Prop. TVD:</b> 8596 <b>TMD:</b> 19072

INTANGIBLE COSTS 0180		CODE	TCP	CODE	CC
Regulatory Permits & Surveys		0180-0100	\$20,000	0180-0200	
Location / Road / Site / Preparation		0180-0105	\$70,000	0180-0205	\$35,000
Location / Restoration		0180-0106	\$200,000	0180-0206	\$30,000
Daywork / Turnkey / Footage Drilling	33 days drig / 3 days comp @ \$18,550/d	0180-0110	\$653,800	0180-0210	\$59,400
Fuel	1700 gal/day @ \$1.30/gal	0180-0114	\$80,200	0180-0214	\$204,900
Alternate Fuels		0180-0115		0180-0215	
Mud, Chemical & Additives		0180-0120	\$60,000	0180-0220	
Mud - Specialized		0180-0121	\$90,000	0180-0221	
Horizontal Drillout Services				0180-0222	\$200,000
Stimulation Toe Preparation				0180-0223	\$30,000
Cementing		0180-0125	\$80,000	0180-0225	\$35,000
Logging & Wireline Services		0180-0130	\$2,500	0180-0230	\$295,000
Casing / Tubing / Snubbing Service		0180-0134	\$20,000	0180-0234	\$40,000
Mud Logging		0180-0137	\$30,000		
Stimulation	51 Stg 20 2MM gal & 20 2MM lbs			0180-0241	\$1,300,000
Stimulation Rentals & Other				0180-0242	\$180,000
Water & Other		0180-0145	\$40,000	0180-0245	\$256,800
Bits		0180-0148	\$106,800	0180-0248	\$5,000
Inspection & Repair Services		0180-0150	\$50,000	0180-0250	\$5,000
Misc Air & Pumping Services		0180-0154		0180-0254	\$10,000
Testing & Flowback Services		0180-0158	\$12,000	0180-0258	\$24,000
Completion / Workover Rig				0180-0260	\$10,500
Rig Mobilization		0180-0164	\$120,000		
Transportation		0180-0165	\$30,000	0180-0265	\$20,000
Welding, Construction, & Maint Services		0180-0168	\$5,000	0180-0268	\$15,000
Contract Services & Supervision		0180-0170	\$54,500	0180-0270	\$30,400
Directional Services	Includes vertical control	0180-0175	\$448,600		
Equipment Rental		0180-0180	\$236,000	0180-0280	\$15,000
Well / Lease Legal		0180-0184	\$5,000	0180-0284	
Well / Lease Insurance		0180-0185	\$5,600	0180-0285	
Intangible Supplies		0180-0188	\$8,000	0180-0288	\$10,000
Damages		0180-0190	\$10,000	0180-0290	\$10,000
Pipeline Interconnect & ROW Easements		0180-0192		0180-0292	\$10,000
Company Supervision		0180-0195	\$408,000	0180-0295	\$79,100
Overhead Fixed Rate		0180-0196	\$10,000	0180-0296	\$20,000
Contingencies	2% (TCP) 2% (CC)	0180-0199	\$57,100	0180-0299	\$58,600
<b>TOTAL</b>			<b>\$2,913,100</b>		<b>\$2,988,700</b>

TANGIBLE COSTS 0181		CODE	TCP	CODE	CC
Casing (19.1" - 30")		0181-0793			
Casing (10.1" - 19.0")	600' - 13 3/8" 54.5# J-55 ST&C @ \$32.16/ft	0181-0794	\$20,600		
Casing (8.1" - 10.0")	2000' - 9 5/8" 36# J-55 LT&C @ \$18.31/ft	0181-0795	\$39,100		
Casing (6.1" - 8.0")	8830' - 7" 29# HCP-110 LT&C @ \$21.47/ft	0181-0796	\$202,500		
Casing (4.1" - 6.0")	10800' - 4 1/2" 13 5# P-110 BPN @ \$11.72/ft			0181-0797	\$135,200
Tubing	6090' - 2 7/8" 6.5# L-80 EUE tbq @ \$4.54/ft			0181-0798	\$39,200
Drilling Head		0181-0860	\$40,000		
Tubing Head & Upper Section				0181-0870	\$50,000
Horizontal Completion Tools	Completion liner hanger			0181-0871	\$82,000
Subsurface Equip. & Artificial Lift Sys	Gas lift valves & packer			0181-0890	\$25,000
Pumping Unit Systems				0181-0885	
Service Pumps	(1/2) SWD pump/circ pump/VRU			0181-0886	\$50,000
Storage Tanks	(1/2) 6 - 750 bbl & 5 - 750 bbl coated			0181-0890	\$120,000
Emissions Control Equipment				0181-0892	\$70,000
Separation / Treating Equipment	CB,30"x10"x1k# 3ph,36"x15"x1k#,VRT,flare,8"x20"x75# HIT			0181-0895	\$120,000
Automation / Metering Equipment				0181-0898	\$60,000
Line Pipe & Valves - Gathering				0181-0900	\$15,000
Fittings / Valves & Accessories				0181-0906	\$170,000
Cathodic Protection				0181-0908	\$8,000
Electrical Installation				0181-0909	\$75,000
Equipment Installation				0181-0910	\$100,000
Pipeline Construction				0181-0920	\$10,000
<b>TOTAL</b>			<b>\$302,200</b>		<b>\$1,129,400</b>
<b>SUBTOTAL</b>			<b>\$3,215,300</b>		<b>\$4,118,100</b>
<b>TOTAL WELL COST</b>					<b>\$7,333,400</b>

<b>Extra Expense Insurance</b>	
<input type="checkbox"/>	I elect to be covered by Operator's Extra Expense Insurance and pay my proportionate share of the premium. Operator has secured Extra Expense Insurance covering costs of well control, clean up and redrilling as estimated in Line Item 0180-0185.
<input type="checkbox"/>	I elect to purchase my own well control insurance policy.
If neither box is checked above, non-operating working interest owner elects to be covered by Operator's well control insurance:	
Prepared by: _____	T. Cude Date: 1/14/2021
Company Approval: _____	Date: _____
Joint Owner Interest: 22.24764900% Amount: \$1,631,509.09	
Joint Owner Name: <u>Magnum Hunter Production, Inc.</u>	Signature: _____

ATTACHMENT







(d) There is no faulting or other geologic impediment in the area which will affect the drilling of the subject wells.

5. Attachment D contains production information from other Second Bone Spring Sand wells drilled in this area. There are both standup and laydown Bone Spring wells in this area, but with a preference for lay down wells.

6. Attachment E contains the survey calculation reports for the proposed wells. The producing intervals of the wells will be orthodox.

7. I understand that this Self-Affirmed Statement will be used as written testimony in these cases. I affirm that my testimony in paragraphs 1 through 6 above is true and correct and is made under penalty of perjury under the laws of the State of New Mexico. My testimony is made as of the date handwritten next to my signature below.

Date: 7/13/21

  
\_\_\_\_\_  
Charles Crosby

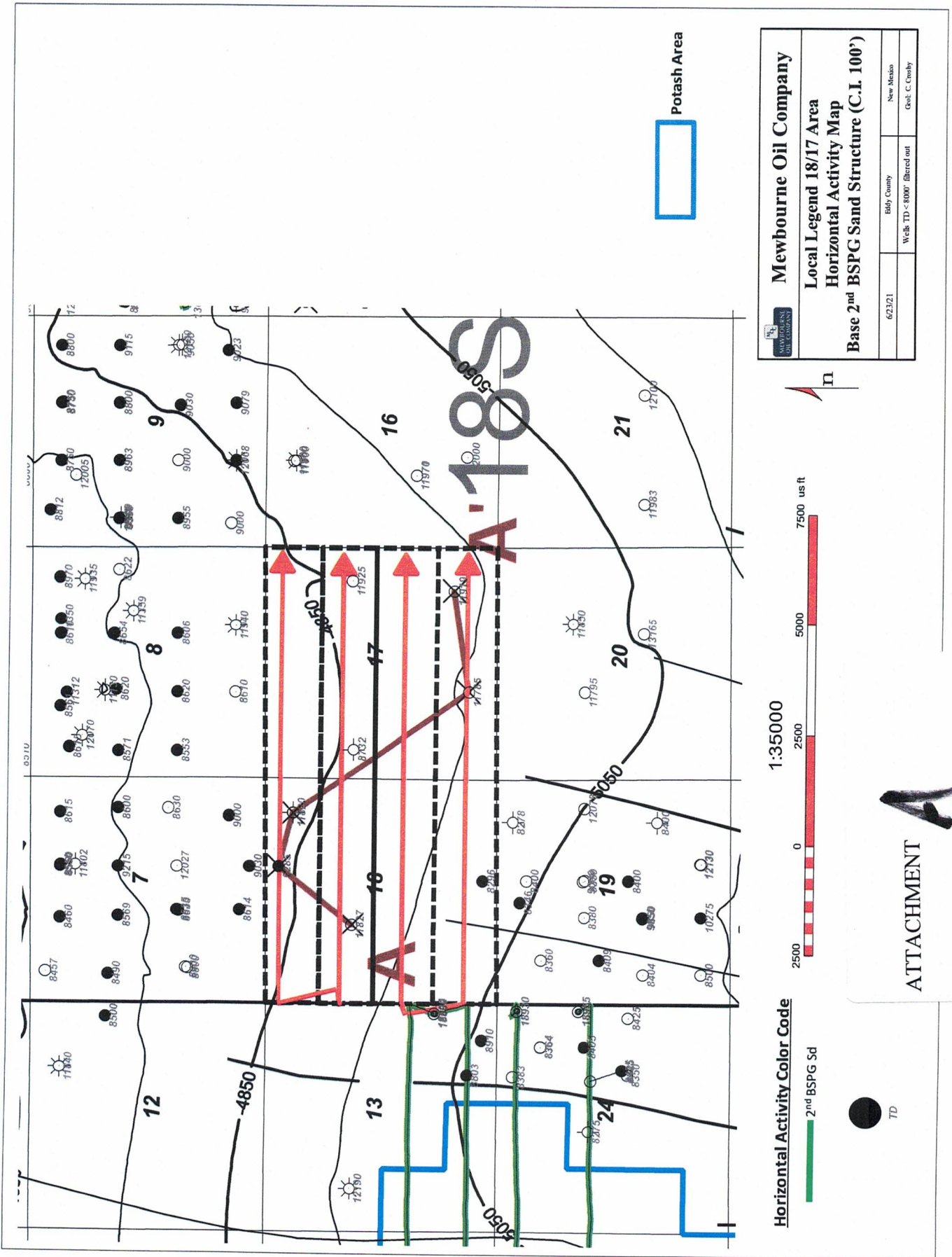

**Mewbourne Oil Company**  
**Local Legend 18/17 Area**  
**Horizontal Activity Map**  
**Base 2nd BSPG Sand Structure (C.I. 100')**

6/23/21	Eddy County	New Mexico
	Wellbore TD < 8000' filtered out	Geol. C. Crosby

ATTACHMENT **A**



ATTACHMENT **B**

Potash Area

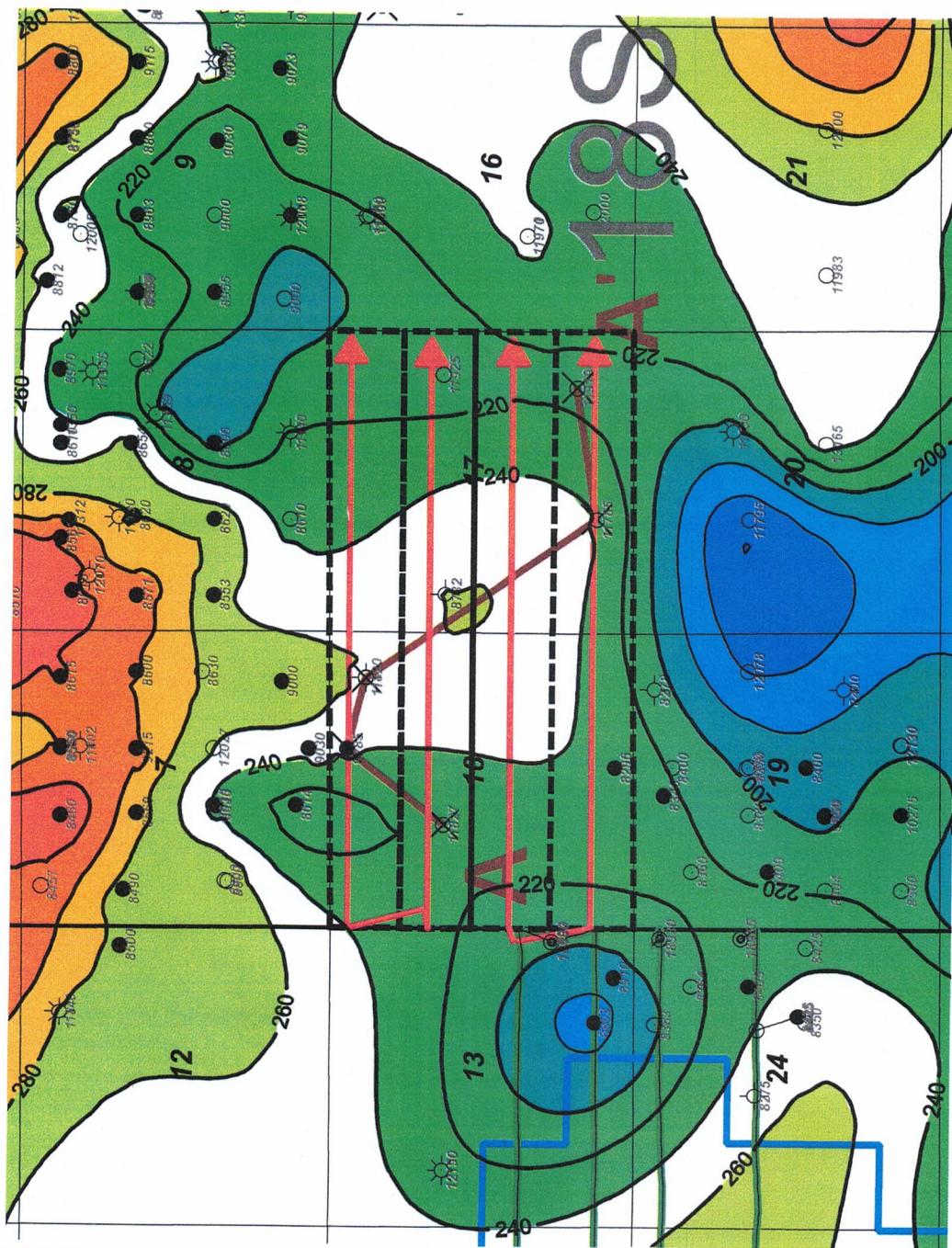

**Mewbourne Oil Company**

**Local Legend 18/17 Area**

**Horizontal Activity Map**

**Lower 2nd BSPG Sand Gross Thickness Isopach (C.I. 20')**

6/23/21	Eddy County	New Mexico
	Well: TD < 800' (filtered out)	Geol. C. Overlay

1:35000

2500 0 2500 5000 7500 us ft

Lower 2nd BSPG Gross Isopach (C.I. 20')

Color Filled Contour

Entity	Color
140	Blue
185	Light Blue
220	Green
275	Yellow-Green
320	Orange

Horizontal Activity Color Code

- 2<sup>nd</sup> BSPG Sd
- TD



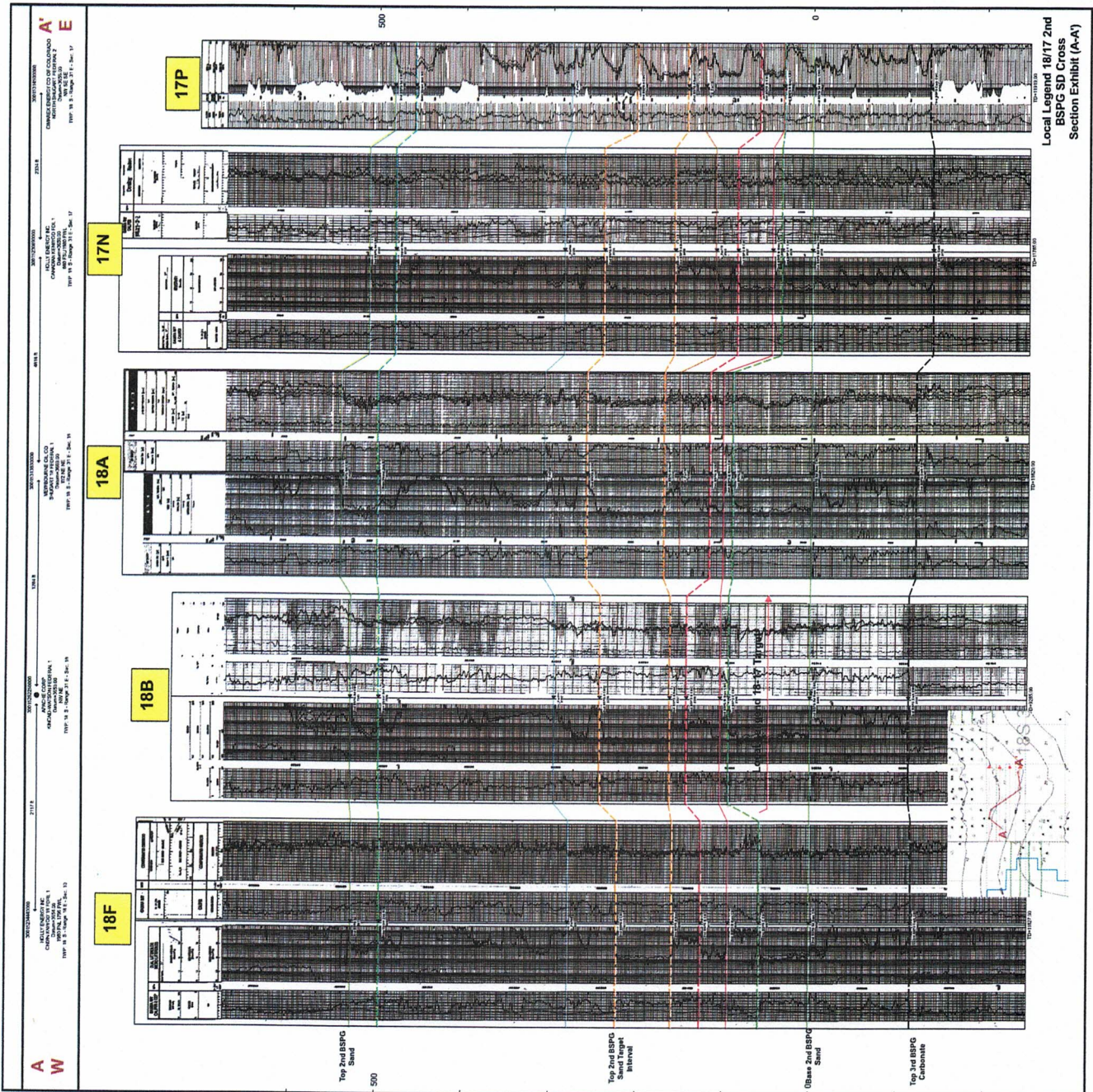

ATTACHMENT C



Local Legend Area 2nd Bone Spring Sand Horizontal Production Table

Well Name	Operator	API	Location	Completion Date	Cum Oil (Mbo)	Cum Gas (Bcf)	Cum Water (Mbw)	NS/EW	Production Zone
Virgo 24/23 B2AD Fed Com 1H	Mewbourne	3001544579	24A/18S/30E	10/4/2018	516.2	0.8	387.4	EW	2nd Bone Spring Sand
Virgo 24/23 B2HE Fed Com 1H	Mewbourne	3001544655	24H/18S/30E	3/21/2019	466.0	0.8	286.0	EW	2nd Bone Spring Sand
Knox 13/14 B2IL Fed Com 1H	Mewbourne	3001547490	13I/18S/30E	3/1/2021	74.6	0.06	113.1	EW	2nd Bone Spring Sand
Knox 13/14 B2PM Fed Com 1H	Mewbourne	3001547762	13I/18S/30E		Pending			EW	2nd Bone Spring Sand

ATTACHMENT



### Mewbourne Oil Company

SURVEY CALCULATION REPORT  
Minimum Curvature Calculations

Operator: Mewbourne Oil Company  
Lease Name: Local Legend 18/17 B2MP Fed Com 1H  
KOP 8188.54  
SL: 2020 FSL & 240 FEL Sec 13/18S/30E  
PBHL: 660 FSL & 100 FEL Sec 17/18S/31E

Target KBTVD: 8,666 Feet 8666.00  
Target Angle: 90.40 Degrees 90.40  
Section Plane: 97.09 Degrees  
Declination Corrected to True North: 6.63 Degrees  
Bit to Survey Offset: 44 Feet

Survey No.	Measured Depth-ft	Drift (Deg.)	Azimuth (Deg.)	Course Length	TVD (Feet)	Vertical Section	+N/-S (Feet)	+E/-W (Feet)	Closure Distance	Closure Direction	BUR	DLS	KBTVD	+Above		DRIFT (RADIANS)	AZIMUTH (RADIANS)
														-Below Target			
T/I	8188.54	0.00	97.09	N/A	8188.5	0.0	0.0	0.0	0.0	0.0	N/A	N/A	8188.5	477.5	1E-12	1.69	#VALUE!
1	8263.86	9.04	97.09	75.33	8263.6	5.9	-0.7	5.9	5.9	97.1	12.0	12.0	8263.6	402.4	0.15777038	1.69	0.1577704
2	8339.19	18.08	97.09	75.33	8336.7	23.6	-2.9	23.4	23.6	97.1	12.0	12.0	8336.9	329.1	0.31554076	1.69	0.1577704
3	8414.52	27.12	97.09	75.33	8406.2	52.5	-6.5	52.1	52.5	97.1	12.0	12.0	8406.5	259.5	0.47331114	1.69	0.1577704
4	8489.85	36.16	97.09	75.33	8470.2	92.0	-11.4	91.3	92.0	97.1	12.0	12.0	8470.9	195.1	0.63108152	1.69	0.1577704
5	8565.18	45.20	97.09	75.33	8527.3	141.0	-17.4	139.9	141.0	97.1	12.0	12.0	8528.3	137.7	0.7888519	1.69	0.1577704
6	8640.51	54.24	97.09	75.33	8576.0	198.4	-24.5	196.9	198.4	97.1	12.0	12.0	8577.3	88.7	0.94662228	1.69	0.1577704
7	8715.84	63.28	97.09	75.33	8615.0	262.8	-32.4	260.8	262.8	97.1	12.0	12.0	8616.8	49.2	1.10439266	1.69	0.1577704
8	8791.17	72.32	97.09	75.33	8643.4	332.4	-41.0	329.9	332.4	97.1	12.0	12.0	8645.7	20.3	1.26216304	1.69	0.1577704
9	8866.50	81.36	97.09	75.33	8660.6	405.7	-50.1	402.6	405.7	97.1	12.0	12.0	8663.4	2.6	1.41993342	1.69	0.1577704
10	8941.83	90.40	97.09	75.33	8666.0	480.8	-59.3	477.1	480.8	97.1	12.0	12.0	8669.3	-3.3	1.57770381	1.69	0.1577704
11	9000.00	90.40	97.09	58.167	8665.6	538.9	-66.5	534.8	538.9	97.1	0.0	0.0	8669.3	-3.3	1.57770381	1.69	1E-10
12	9100.00	90.40	97.09	100	8664.9	638.9	-78.9	634.0	638.9	97.1	0.0	0.0	8669.3	-3.3	1.57770381	1.69	1E-10
13	9200.00	90.40	97.09	100	8664.2	738.9	-91.2	733.3	738.9	97.1	0.0	0.0	8669.3	-3.3	1.57770381	1.69	1E-10
14	9300.00	90.40	97.09	100	8663.5	838.9	-103.6	832.5	838.9	97.1	0.0	0.0	8669.3	-3.3	1.57770381	1.69	1E-10
15	9400.00	90.40	97.09	100	8662.8	938.9	-115.9	931.7	938.9	97.1	0.0	0.0	8669.3	-3.3	1.57770381	1.69	1E-10
16	9500.00	90.40	97.09	100	8662.1	1038.9	-128.2	1031.0	1038.9	97.1	0.0	0.0	8669.3	-3.3	1.57770381	1.69	1E-10
17	9600.00	90.40	97.09	100	8661.4	1138.9	-140.6	1130.2	1138.9	97.1	0.0	0.0	8669.3	-3.3	1.57770381	1.69	1E-10
18	9700.00	90.40	97.09	100	8660.8	1238.9	-152.9	1229.4	1238.9	97.1	0.0	0.0	8669.3	-3.3	1.57770381	1.69	1E-10
19	9800.00	90.40	97.09	100	8660.1	1338.9	-165.3	1328.7	1338.9	97.1	0.0	0.0	8669.3	-3.3	1.57770381	1.69	1E-10
20	9900.00	90.40	97.09	100	8659.4	1438.9	-177.6	1427.9	1438.9	97.1	0.0	0.0	8669.3	-3.3	1.57770381	1.69	1E-10
21	10000.00	90.40	97.09	100	8658.7	1538.9	-190.0	1527.1	1538.9	97.1	0.0	0.0	8669.3	-3.3	1.57770381	1.69	1E-10
22	10100.00	90.40	97.09	100	8658.0	1638.9	-202.3	1626.4	1638.9	97.1	0.0	0.0	8669.3	-3.3	1.57770381	1.69	1E-10
23	10200.00	90.40	97.09	100	8657.3	1738.9	-214.6	1725.6	1738.9	97.1	0.0	0.0	8669.3	-3.3	1.57770381	1.69	1E-10
24	10300.00	90.40	97.09	100	8656.6	1838.9	-227.0	1824.8	1838.9	97.1	0.0	0.0	8669.3	-3.3	1.57770381	1.69	1E-10
25	10400.00	90.40	97.09	100	8655.9	1938.9	-239.3	1924.1	1938.9	97.1	0.0	0.0	8669.3	-3.3	1.57770381	1.69	1E-10
26	10500.00	90.40	97.09	100	8655.2	2038.9	-251.7	2023.3	2038.9	97.1	0.0	0.0	8669.3	-3.3	1.57770381	1.69	1E-10
27	10600.00	90.40	97.09	100	8654.5	2138.9	-264.0	2122.5	2138.9	97.1	0.0	0.0	8669.3	-3.3	1.57770381	1.69	1E-10
28	10700.00	90.40	97.09	100	8653.8	2238.9	-276.4	2221.8	2238.9	97.1	0.0	0.0	8669.3	-3.3	1.57770381	1.69	1E-10
29	10800.00	90.40	97.09	100	8653.2	2338.9	-288.7	2321.0	2338.9	97.1	0.0	0.0	8669.3	-3.3	1.57770381	1.69	1E-10
30	10900.00	90.40	97.09	100	8652.5	2438.9	-301.0	2420.2	2438.9	97.1	0.0	0.0	8669.3	-3.3	1.57770381	1.69	1E-10
31	11000.00	90.40	97.09	100	8651.8	2538.9	-313.4	2519.5	2538.9	97.1	0.0	0.0	8669.3	-3.3	1.57770381	1.69	1E-10
32	11100.00	90.40	97.09	100	8651.1	2638.9	-325.7	2618.7	2638.9	97.1	0.0	0.0	8669.3	-3.3	1.57770381	1.69	1E-10
33	11200.00	90.40	97.09	100	8650.4	2738.9	-338.1	2717.9	2738.9	97.1	0.0	0.0	8669.3	-3.3	1.57770381	1.69	1E-10
34	11300.00	90.40	97.09	100	8649.7	2838.9	-350.4	2817.2	2838.9	97.1	0.0	0.0	8669.3	-3.3	1.57770381	1.69	1E-10
35	11400.00	90.40	97.09	100	8649.0	2938.9	-362.8	2916.4	2938.9	97.1	0.0	0.0	8669.3	-3.3	1.57770381	1.69	1E-10
36	11500.00	90.40	97.09	100	8648.3	3038.9	-375.1	3015.6	3038.9	97.1	0.0	0.0	8669.3	-3.3	1.57770381	1.69	1E-10
37	11600.00	90.40	97.09	100	8647.6	3138.9	-387.4	3114.9	3138.9	97.1	0.0	0.0	8669.3	-3.3	1.57770381	1.69	1E-10
38	11700.00	90.40	97.09	100	8646.9	3238.9	-399.8	3214.1	3238.9	97.1	0.0	0.0	8669.3	-3.3	1.57770381	1.69	1E-10
39	11800.00	90.40	97.09	100	8646.2	3338.9	-412.1	3313.3	3338.9	97.1	0.0	0.0	8669.3	-3.3	1.57770381	1.69	1E-10
40	11900.00	90.40	97.09	100	8645.6	3438.9	-424.5	3412.6	3438.9	97.1	0.0	0.0	8669.3	-3.3	1.57770381	1.69	1E-10
41	12000.00	90.40	97.09	100	8644.9	3538.9	-436.8	3511.8	3538.9	97.1	0.0	0.0	8669.3	-3.3	1.57770381	1.69	1E-10
42	12100.00	90.40	97.09	100	8644.2	3638.9	-449.2	3611.0	3638.9	97.1	0.0	0.0	8669.3	-3.3	1.57770381	1.69	1E-10
43	12200.00	90.40	97.09	100	8643.5	3738.9	-461.5	3710.3	3738.9	97.1	0.0	0.0	8669.3	-3.3	1.57770381	1.69	1E-10
44	12300.00	90.40	97.09	100	8642.8	3838.9	-473.8	3809.5	3838.9	97.1	0.0	0.0	8669.3	-3.3	1.57770381	1.69	1E-10
45	12400.00	90.40	97.09	100	8642.1	3938.9	-486.2	3908.7	3938.9	97.1	0.0	0.0	8669.3	-3.3	1.57770381	1.69	1E-10
46	12500.00	90.40	97.09	100	8641.4	4038.9	-498.5	4008.0	4038.9	97.1	0.0	0.0	8669.3	-3.3	1.57770381	1.69	1E-10
47	12600.00	90.40	97.09	100	8640.7	4138.9	-510.9	4107.2	4138.9	97.1	0.0	0.0	8669.3	-3.3	1.57770381	1.69	1E-10
48	12700.00	90.40	97.09	100	8640.0	4238.9	-523.2	4206.4	4238.9	97.1	0.0	0.0	8669.3	-3.3	1.57770381	1.69	1E-10
49	12800.00	90.40	97.09	100	8639.3	4338.9	-535.6	4305.7	4338.9	97.1	0.0	0.0	8669.3	-3.3	1.57770381	1.69	1E-10
50	12900.00	90.40	97.09	100	8638.6	4438.9	-547.9	4404.9	4438.9	97.1	0.0	0.0	8669.3	-3.3	1.57770381	1.69	1E-10
51	13000.00	90.40	97.09	100	8638.0	4538.9	-560.3	4504.1	4538.9	97.1	0.0	0.0	8669.3	-3.3	1.57770381	1.69	1E-10
52	13100.00	90.40	97.09	100	8637.3	4638.9	-572.6	4603.4	4638.9	97.1	0.0	0.0	8669.3	-3.3	1.57770381	1.69	1E-10
53	13200.00	90.40	97.09	100	8636.6	4738.9	-584.9	4702.6	4738.9	97.1	0.0	0.0	8669.3	-3.3	1.57770381	1.69	1E-10
54	13300.00	90.40	97.09	100	8635.9	4838.9	-597.3	4801.8	4838.9	97.1	0.0	0.0	8669.3	-3.3	1.57770381	1.69	1E-10
55	13400.00	90.40	97.09	100	8635.2	4938.9	-609.6	4901.1	4938.9	97.1	0.0	0.0	8669.3	-3.3	1.57770381	1.69	1E-10
56	13500.00	90.40	97.09	100	8634.5	5038.9	-622.0	5000.3	5038.9	97.1	0.0	0.0	8669.3	-3.3	1.57770381	1.69	1E-10



57	13600.00	90.40	97.09	100	8633.8	5138.8	-634.3	5099.5	5138.8	97.1	0.0	0.0	8669.3	-3.3	1.57770381	1.69	1E-10
58	13700.00	90.40	97.09	100	8633.1	5238.8	-646.7	5198.8	5238.8	97.1	0.0	0.0	8669.3	-3.3	1.57770381	1.69	1E-10
59	13800.00	90.40	97.09	100	8632.4	5338.8	-659.0	5298.0	5338.8	97.1	0.0	0.0	8669.3	-3.3	1.57770381	1.69	1E-10
60	13900.00	90.40	97.09	100	8631.7	5438.8	-671.3	5397.2	5438.8	97.1	0.0	0.0	8669.3	-3.3	1.57770381	1.69	1E-10
61	14000.00	90.40	97.09	100	8631.0	5538.8	-683.7	5496.5	5538.8	97.1	0.0	0.0	8669.3	-3.3	1.57770381	1.69	1E-10
62	14100.00	90.40	97.09	100	8630.4	5638.8	-696.0	5595.7	5638.8	97.1	0.0	0.0	8669.3	-3.3	1.57770381	1.69	1E-10
63	14200.00	90.40	97.09	100	8629.7	5738.8	-708.4	5694.9	5738.8	97.1	0.0	0.0	8669.3	-3.3	1.57770381	1.69	1E-10
64	14300.00	90.40	97.09	100	8629.0	5838.8	-720.7	5794.2	5838.8	97.1	0.0	0.0	8669.3	-3.3	1.57770381	1.69	1E-10
65	14400.00	90.40	97.09	100	8628.3	5938.8	-733.1	5893.4	5938.8	97.1	0.0	0.0	8669.3	-3.3	1.57770381	1.69	1E-10
66	14500.00	90.40	97.09	100	8627.6	6038.8	-745.4	5992.6	6038.8	97.1	0.0	0.0	8669.3	-3.3	1.57770381	1.69	1E-10
67	14600.00	90.40	97.09	100	8626.9	6138.8	-757.7	6091.8	6138.8	97.1	0.0	0.0	8669.3	-3.3	1.57770381	1.69	1E-10
68	14700.00	90.40	97.09	100	8626.2	6238.8	-770.1	6191.1	6238.8	97.1	0.0	0.0	8669.3	-3.3	1.57770381	1.69	1E-10
69	14800.00	90.40	97.09	100	8625.5	6338.8	-782.4	6290.3	6338.8	97.1	0.0	0.0	8669.3	-3.3	1.57770381	1.69	1E-10
70	14900.00	90.40	97.09	100	8624.8	6438.8	-794.8	6389.5	6438.8	97.1	0.0	0.0	8669.3	-3.3	1.57770381	1.69	1E-10
71	15000.00	90.40	97.09	100	8624.1	6538.8	-807.1	6488.8	6538.8	97.1	0.0	0.0	8669.3	-3.3	1.57770381	1.69	1E-10
72	15100.00	90.40	97.09	100	8623.5	6638.8	-819.5	6588.0	6638.8	97.1	0.0	0.0	8669.3	-3.3	1.57770381	1.69	1E-10
73	15200.00	90.40	97.09	100	8622.8	6738.8	-831.8	6687.2	6738.8	97.1	0.0	0.0	8669.3	-3.3	1.57770381	1.69	1E-10
74	15300.00	90.40	97.09	100	8622.1	6838.8	-844.1	6786.5	6838.8	97.1	0.0	0.0	8669.3	-3.3	1.57770381	1.69	1E-10
75	15400.00	90.40	97.09	100	8621.4	6938.8	-856.5	6885.7	6938.8	97.1	0.0	0.0	8669.3	-3.3	1.57770381	1.69	1E-10
76	15500.00	90.40	97.09	100	8620.7	7038.8	-868.8	6984.9	7038.8	97.1	0.0	0.0	8669.3	-3.3	1.57770381	1.69	1E-10
77	15600.00	90.40	97.09	100	8620.0	7138.8	-881.2	7084.2	7138.8	97.1	0.0	0.0	8669.3	-3.3	1.57770381	1.69	1E-10
78	15700.00	90.40	97.09	100	8619.3	7238.8	-893.5	7183.4	7238.8	97.1	0.0	0.0	8669.3	-3.3	1.57770381	1.69	1E-10
79	15800.00	90.40	97.09	100	8618.6	7338.8	-905.9	7282.6	7338.8	97.1	0.0	0.0	8669.3	-3.3	1.57770381	1.69	1E-10
80	15900.00	90.40	97.09	100	8617.9	7438.8	-918.2	7381.9	7438.8	97.1	0.0	0.0	8669.3	-3.3	1.57770381	1.69	1E-10
81	16000.00	90.40	97.09	100	8617.2	7538.8	-930.5	7481.1	7538.8	97.1	0.0	0.0	8669.3	-3.3	1.57770381	1.69	1E-10
82	16100.00	90.40	97.09	100	8616.5	7638.8	-942.9	7580.3	7638.8	97.1	0.0	0.0	8669.3	-3.3	1.57770381	1.69	1E-10
83	16200.00	90.40	97.09	100	8615.9	7738.8	-955.2	7679.6	7738.8	97.1	0.0	0.0	8669.3	-3.3	1.57770381	1.69	1E-10
84	16300.00	90.40	97.09	100	8615.2	7838.8	-967.6	7778.8	7838.8	97.1	0.0	0.0	8669.3	-3.3	1.57770381	1.69	1E-10
85	16400.00	90.40	97.09	100	8614.5	7938.8	-979.9	7878.0	7938.8	97.1	0.0	0.0	8669.3	-3.3	1.57770381	1.69	1E-10
86	16500.00	90.40	97.09	100	8613.8	8038.7	-992.3	7977.3	8038.7	97.1	0.0	0.0	8669.3	-3.3	1.57770381	1.69	1E-10
87	16600.00	90.40	97.09	100	8613.1	8138.7	-1004.6	8076.5	8138.7	97.1	0.0	0.0	8669.3	-3.3	1.57770381	1.69	1E-10
88	16700.00	90.40	97.09	100	8612.4	8238.7	-1016.9	8175.7	8238.7	97.1	0.0	0.0	8669.3	-3.3	1.57770381	1.69	1E-10
89	16800.00	90.40	97.09	100	8611.7	8338.7	-1029.3	8275.0	8338.7	97.1	0.0	0.0	8669.3	-3.3	1.57770381	1.69	1E-10
90	16900.00	90.40	97.09	100	8611.0	8438.7	-1041.6	8374.2	8438.7	97.1	0.0	0.0	8669.3	-3.3	1.57770381	1.69	1E-10
91	17000.00	90.40	97.09	100	8610.3	8538.7	-1054.0	8473.4	8538.7	97.1	0.0	0.0	8669.3	-3.3	1.57770381	1.69	1E-10
92	17100.00	90.40	97.09	100	8609.6	8638.7	-1066.3	8572.7	8638.7	97.1	0.0	0.0	8669.3	-3.3	1.57770381	1.69	1E-10
93	17200.00	90.40	97.09	100	8608.9	8738.7	-1078.7	8671.9	8738.7	97.1	0.0	0.0	8669.3	-3.3	1.57770381	1.69	1E-10
94	17300.00	90.40	97.09	100	8608.3	8838.7	-1091.0	8771.1	8838.7	97.1	0.0	0.0	8669.3	-3.3	1.57770381	1.69	1E-10
95	17400.00	90.40	97.09	100	8607.6	8938.7	-1103.4	8870.4	8938.7	97.1	0.0	0.0	8669.3	-3.3	1.57770381	1.69	1E-10
96	17500.00	90.40	97.09	100	8606.9	9038.7	-1115.7	8969.6	9038.7	97.1	0.0	0.0	8669.3	-3.3	1.57770381	1.69	1E-10
97	17600.00	90.40	97.09	100	8606.2	9138.7	-1128.0	9068.8	9138.7	97.1	0.0	0.0	8669.3	-3.3	1.57770381	1.69	1E-10
98	17700.00	90.40	97.09	100	8605.5	9238.7	-1140.4	9168.1	9238.7	97.1	0.0	0.0	8669.3	-3.3	1.57770381	1.69	1E-10
99	17800.00	90.40	97.09	100	8604.8	9338.7	-1152.7	9267.3	9338.7	97.1	0.0	0.0	8669.3	-3.3	1.57770381	1.69	1E-10
100	17900.00	90.40	97.09	100	8604.1	9438.7	-1165.1	9366.5	9438.7	97.1	0.0	0.0	8669.3	-3.3	1.57770381	1.69	1E-10
101	18000.00	90.40	97.09	100	8603.4	9538.7	-1177.4	9465.8	9538.7	97.1	0.0	0.0	8669.3	-3.3	1.57770381	1.69	1E-10
102	18100.00	90.40	97.09	100	8602.7	9638.7	-1189.8	9565.0	9638.7	97.1	0.0	0.0	8669.3	-3.3	1.57770381	1.69	1E-10
103	18200.00	90.40	97.09	100	8602.0	9738.7	-1202.1	9664.2	9738.7	97.1	0.0	0.0	8669.3	-3.3	1.57770381	1.69	1E-10
104	18300.00	90.40	97.09	100	8601.3	9838.7	-1214.4	9763.5	9838.7	97.1	0.0	0.0	8669.3	-3.3	1.57770381	1.69	1E-10
105	18400.00	90.40	97.09	100	8600.7	9938.7	-1226.8	9862.7	9938.7	97.1	0.0	0.0	8669.3	-3.3	1.57770381	1.69	1E-10
106	18500.00	90.40	97.09	100	8600.0	10038.7	-1239.1	9961.9	10038.7	97.1	0.0	0.0	8669.3	-3.3	1.57770381	1.69	1E-10
107	18600.00	90.40	97.09	100	8599.3	10138.7	-1251.5	10061.2	10138.7	97.1	0.0	0.0	8669.3	-3.3	1.57770381	1.69	1E-10
108	18700.00	90.40	97.09	100	8598.6	10238.7	-1263.8	10160.4	10238.7	97.1	0.0	0.0	8669.3	-3.3	1.57770381	1.69	1E-10
109	18800.00	90.40	97.09	100	8597.9	10338.7	-1276.2	10259.6	10338.7	97.1	0.0	0.0	8669.3	-3.3	1.57770381	1.69	1E-10
110	18900.00	90.40	97.09	100	8597.2	10438.7	-1288.5	10358.9	10438.7	97.1	0.0	0.0	8669.3	-3.3	1.57770381	1.69	1E-10
111	19000.00	90.40	97.09	100	8596.5	10538.7	-1300.8	10458.1	10538.7	97.1	0.0	0.0	8669.3	-3.3	1.57770381	1.69	1E-10
112	19072.32	90.40	97.09	72.318	8596.0	10611.0	-1309.8	10529.9	10611.0	97.1	0.0	0.0	8669.3	-3.3	1.57770381	1.69	1E-10

STATE OF NEW MEXICO  
ENERGY, MINERALS AND NATURAL RESOURCES DEPARTMENT  
OIL CONSERVATION DIVISION

APPLICATION OF MEWBOURNE OIL COMPANY  
FOR COMPULSORY POOLING, EDDY COUNTY,  
NEW MEXICO.

Case No. 21887

SELF-AFFIRMED STATEMENT OF NOTICE

COUNTY OF SANTA FE    )  
                                          ) ss.  
STATE OF NEW MEXICO )

James Bruce deposes and states:

1. I am over the age of 18, and have personal knowledge of the matters stated herein.
2. I am an attorney for Mewbourne Oil Company.
3. Mewbourne Oil Company has conducted a good faith, diligent effort to find the names and correct addresses of the interest owners entitled to receive notice of the application filed herein.
4. Notice of the application was provided to the interest owners, at their last known address, by certified mail. Copies of the notice letter and certified return receipts are attached hereto as Attachment A.
5. Applicant has complied with the notice provisions of Division Rules.
6. I understand that this Self-Affirmed Statement will be used as written testimony in this case. I affirm that my testimony in paragraphs 1 through 5 above is true and correct and is made under penalty of perjury under the laws of the State of New Mexico. My testimony is made as of the date handwritten next to my signature below.

Date: 7/13/21

  
James Bruce

EXHIBIT **4**



**JAMES BRUCE**  
ATTORNEY AT LAW

POST OFFICE BOX 1056  
SANTA FE, NEW MEXICO 87504

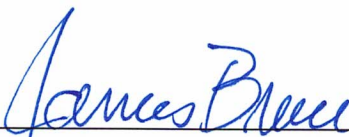
369 MONTEZUMA, NO. 213  
SANTA FE, NEW MEXICO 87501

(505) 982-2043 (Phone)  
(505) 660-6612 (Cell)  
(505) 982-2151 (Fax)

[jamesbruc@aol.com](mailto:jamesbruc@aol.com)

April 30, 2021

CERTIFIED MAIL - RETURN RECEIPT REQUESTED

To: Persons on Exhibit A

Ladies and gentlemen:

Enclosed is a copy of an application for compulsory pooling (Case No. 21887), filed with the New Mexico Oil Conservation Division by Mewbourne Oil Company, seeking to pool the Bone Spring formation underlying the S/2S/2 of Section 18 and the S/2S/2 of Section 17, Township 18 South, Range 31 East, NMPM, Eddy County, New Mexico.

This matter is scheduled for hearing at 8:15 a.m. on Thursday, May 20, 2021. During the COVID-19 Public Health Emergency, state buildings are closed to the public and the hearing will be conducted remotely. To determine the location of the hearing or to participate in an electronic hearing, go to [emnrd.state.nm.us/OCD/hearings](http://emnrd.state.nm.us/OCD/hearings) or see the instructions posted on the Division's website, <http://emnrd.state.nm.us/OCD/announcements.html>. You are not required to attend this hearing, but as an owner of an interest who may be affected by the application, you may appear and present testimony. Failure to appear at that time and become a party of record will preclude you from contesting this matter at a later date.

A party appearing in a Division case is required by Division Rules to file a Pre-Hearing Statement no later than Thursday, May 13, 2021. This statement may be filed online with the Division at [ocd.hearings@state.nm.us](mailto:ocd.hearings@state.nm.us), and should include: The name of the party and his or her attorney; a concise statement of the case; the name(s) of the witness(es) the party will call to testify at the hearing; the approximate time the party will need to present his or her case; and identification of any procedural matters that need to be resolved prior to the hearing. The Pre-Hearing Statement must also be provided to the undersigned.

Very truly yours,

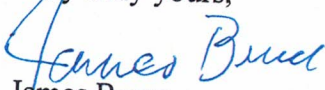
  
James Bruce

Attorney for Mewbourne Oil Company

ATTACHMENT



EXHIBIT A

**Local Legend 18/17 B2MP Fed Com #1H**

OXY USA Inc.  
5 Greenway Plaza, Suite 110  
Houston, Texas 77046  
Attn: Clay Carroll

Magnum Hunter Production, Inc.  
600 N Marienfeld St # 600  
Midland, TX 79701  
Attn: Riley Morris

J. Hiram Moore, Ltd.  
16400 North Dallas Parkway, Suite 400  
Dallas, Texas 75248  
Attn: Terri Farmer



SENDER: COMPLETE THIS SECTION

Complete items 1, 2, and 3. Print your name and address on the reverse so that we can return the card to you. Attach this card to the back of the mailpiece, or on the front if space permits.

Article Addressed to:

Magnum Hunter Production, Inc.  
600 N Maricfield St # 600  
Midland, TX 79701



9590 9402 5941 0062 9339 34

2. Article Number (Transfer from service label)

7020 0640 0000 1389 5827

PS Form 3811, July 2015 PSN 7530-02-000-9053

Domestic Return Receipt

1M LLY

COMPLETE THIS SECTION ON DELIVERY

A. Signature  Agent  Addressee  
B. Received by (Printed Name) Madie Garcia C. Date of Delivery 5-10-2021  
D. Is delivery address different from item 1?  Yes  No  
If YES, enter delivery address below:

3. Service Type  
 Priority Mail Express®  
 Adult Signature  
 Adult Signature Restricted Delivery  
 Certified Mail®  
 Certified Mail Restricted Delivery  
 Collect on Delivery  
 Collect on Delivery Restricted Delivery  
 Return Receipt for Merchandise  
 Signature Confirmation™  
 Signature Confirmation Restricted Delivery

7020 0640 0000 1389 5827

U.S. Postal Service  
CERTIFIED MAIL® RECEIPT  
Domestic Mail Only

OFFICIAL USE

For delivery information, visit our website at [www.usps.com](http://www.usps.com).  
Certified Mail Fee \$  
Extra Services & Fees (check box, add fee as appropriate)  
 Return Receipt (hardcopy) \$  
 Return Receipt (electronic) \$  
 Certified Mail Restricted Delivery \$  
 Adult Signature Required \$  
 Adult Signature Restricted Delivery \$  
Postage \$

Total Postage and Fees \$  
Sent To OXY USA Inc.  
5 Greenway Plaza, Suite 110  
Houston, Texas 77046  
Street and Apt. No., or PO Box No.  
City, State, ZIP+4®

PS Form 3800, April 2015 PSN 7530-02-000-9047

See Reverse for Instructions

Postmark Here

SENDER: COMPLETE THIS SECTION

Complete items 1, 2, and 3.  
Print your name and address on the reverse so that we can return the card to you.  
Attach this card to the back of the mailpiece, or on the front if space permits.

1. Article Addressed to:

OXY USA Inc.  
5 Greenway Plaza, Suite 110  
Houston, Texas 77046

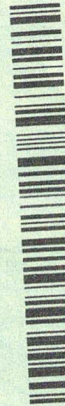

9590 9402 5941 0062 9339 27

2. Article Number (Transfer from service label)

7020 0640 0000 1389 5834

PS Form 3811, July 2015 PSN 7530-02-000-9053

Domestic Return Receipt

1M LLY

COMPLETE THIS SECTION ON DELIVERY

A. Signature  Agent  Addressee  
B. Received by (Printed Name) C V I G C. Date of Delivery 5-11-21  
D. Is delivery address different from item 1?  Yes  No  
If YES, enter delivery address below:

3. Service Type  
 Priority Mail Express®  
 Registered Mail™  
 Registered Mail Restricted Delivery  
 Certified Mail®  
 Collect on Delivery  
 Collect on Delivery Restricted Delivery  
 Return Receipt for Merchandise  
 Signature Confirmation™  
 Signature Confirmation Restricted Delivery

Domestic Return Receipt



**SENDER: COMPLETE THIS SECTION**

- Complete items 1, 2, and 3.
- Print your name and address on the reverse so that we can return the card to you.
- Attach this card to the back of the mailpiece, or on the front if space permits.

1. Article Addressed to:

J. Hiram Moore, Ltd.  
16400 North Dallas Parkway, Suite 400  
Dallas, Texas 75248

9590 9402 5941 0062 9339 41

2. Article Number *(Transfer from envelope)* 7020 0640 0000 1389 5810 (over \$500)

PS Form 3811, July 2015 PSN 7530-02-000-9053

**COMPLETE THIS SECTION ON DELIVERY**

A. Signature  Agent  
 Addressee

B. Received by *(Printed Name)* C. Date of Delivery *5/17/21*

D. Is delivery address different from item 1?  Yes  
If YES, enter delivery address below:  No

3. Service Type

- Adult Signature
- Adult Signature Restricted Delivery
- Certified Mail®
- Certified Mail Restricted Delivery
- Collect on Delivery
- Priority Mail Express®
- Registered Mail™
- Registered Mail Restricted Delivery
- Return Receipt for Merchandise
- Signature Confirmation
- Signature Confirmation Restricted Delivery

Domestic Rate *M 224*

**U.S. Postal Service™**  
**CERTIFIED MAIL® RECEIPT**  
Domestic Mail Only

For delivery information, visit our website at [www.usps.com](http://www.usps.com)®.

**OFFICIAL USE**

Certified Mail Fee \$

Extra Services & Fees (check box, add fee as appropriate)

- Return Receipt (hardcopy) \$
- Return Receipt (electronic) \$
- Certified Mail Restricted Delivery \$
- Adult Signature Required \$
- Adult Signature Restricted Delivery \$

Postage \$

Total Postage and Fees \$

Sent To J. Hiram Moore, Ltd.  
16400 North Dallas Parkway, Suite 400  
Dallas, Texas 75248

Street and Apt. No., or P.O. Box, #400

City, State, ZIP+4®

PS Form 3800, April 2015 PSN 7530-02-000-9047 See Reverse for Instructions

0705 6897 0000 0490 0202



**COMPULSORY POOLING APPLICATION CHECKLIST****ALL INFORMATION IN THE APPLICATION MUST BE SUPPORTED BY SIGNED AFFIDAVITS**

<b>Case:</b>	<b>21887</b>
<b>Date:</b>	<b>July 15, 2021</b>
Applicant	Mewbourne Oil Company
Designated Operator & OGRID (affiliation if applicable)	Mewbourne Oil Company/OGRID No.14744
Applicant's Counsel:	James Bruce
Case Title:	Application of Mewbourne Oil Company for Compulsory Pooling, Eddy County, New Mexico
Entries of Appearance/Intervenors:	
Well Family	Local Legend Bone Spring wells
<b>Formation/Pool</b>	
Formation Name(s) or Vertical Extent:	Bone Spring Formation
Primary Product (Oil or Gas):	Oil
Pooling this vertical extent:	Entire Bone Spring formation
Pool Name and Pool Code:	Shugart; Bone Spring, North (Pool Code 46405)
Well Location Setback Rules:	Statewide rules and current horizontal well rules
Spacing Unit Size:	Quarter-quarter sections/40 acres
<b>Spacing Unit</b>	
Type (Horizontal/Vertical)	Horizontal
Size (Acres)	320 acres
Building Blocks:	
Orientation:	West-East
Description: TRS/County	S/2S/2 §18 and S/2S/2 §17-18S-31E, NMPM
Standard Horizontal Well Spacing Unit (Y/N), If No, describe	Yes
<b>Other Situations</b>	
Depth Severance: Y/N. If yes, description	No
Proximity Tracts: If yes, description	No
Proximity Defining Well: if yes, description	
Applicant's Ownership in Each Tract	Exhibit 2-B
<b>Well(s)</b>	
Name & API (if assigned), surface and bottom hole location, footages, completion target, orientation, completion status (standard or non- standard)	Local Legend 18/17 BMPI Fed. Com. Well No. 1H API No. 30-015-Pending SHL: 2020 FSL & 240 FEL §13-18S-30E BHL: 660 FSL & 100 FEL §17 FTP: 660 FSL & 100 FWL §18 LTP: 660 FSL & 100 FEL §17 Bone Spring/TVD 8596 feet/MD 19072 feet
Horizontal Well First and Last Take Points	See above

EXHIBIT

5



See above

**AFE Capex and Operating Costs**

Drilling Supervision/Month \$	\$8000
Production Supervision/Month \$	\$800
Justification for Supervision Costs	Exhibit 2
Requested Risk Charge	Cost + 200%/Exhibit 2, page 2

**Notice of Hearing**

Proposed Notice of Hearing	Exhibit1
Proof of Mailed Notice of Hearing (20 days before hearing)	Exhibit 4
Proof of Published Notice of Hearing (10 days before hearing)	Not necessary

**Ownership Determination**

Land Ownership Schematic of the Spacing Unit	Exhibit 2-A
Tract List (including lease numbers and owners)	Exhibit 2-B
Pooled Parties (including ownership type)	Exhibit 2-B
Unlocatable Parties to be Pooled	N/A
Ownership Depth Severance (including percentage above & below)	None

**Joinder**

Sample Copy of Proposal Letter	Exhibit 2-C
List of Interest Owners (i.e. Exhibit A of JOA)	Exhibit 2-B
Chronology of Contact with Non-Joined Working Interests	Exhibit 2-C
Overhead Rates In Proposal Letter	
Cost Estimate to Drill and Complete	Exhibit 2-D
Cost Estimate to Equip Well	Exhibit 2-D
Cost Estimate for Production Facilities	Exhibit 2-D

**Geology**

Summary (including special considerations)	Exhibit 3
Spacing Unit Schematic	Exhibit 3-A
Gunbarrel/Lateral Trajectory Schematic	Exhibit 3-A
Well Orientation (with rationale)	Standup/Exhibit 3
Target Formation	Bone Spring
HSU Cross Section	Exhibit 3-C
Depth Severance Discussion	Not Applicable

**Forms, Figures and Tables**

C-102	Exhibit 2-A
Tracts	Exhibit 2-B
Summary of Interests, Unit Recapitulation (Tracts)	Exhibit 2-B
General Location Map (including basin)	Exhibit 2-A
Well Bore Location Map	Exhibit 2-A

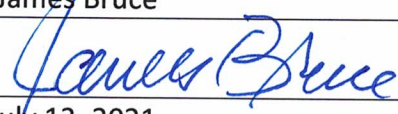

Exhibit 3-A	
Cross Section Location Map (including wells)	Exhibit 3-C
Cross Section (including Landing Zone)	Exhibit 3-C
<b>Additional Information</b>	
<b>CERTIFICATION: I hereby certify that the information provided in this checklist is complete and accurate.</b>	
<b>Printed Name</b> (Attorney or Party Representative):	James Bruce
<b>Signed Name</b> (Attorney or Party Representative):	
<b>Date:</b>	July 13, 2021

RETURN TO OCD MAIN PAGE

- [Well Files](#)
  - [Log Files](#)
  - [Incident Files](#)
  - [Facility Files](#)
  - [Administrative & Environmental Orders](#)
- 
- [Hearing Orders](#)
  - [Case Files](#)

## OCD Online: Imaging

[Home](#)   [Well File Search](#)

### Well File Search Results: 6 Records Found

Please select the API Number you wish to view from the list below.

API Number	Well Name	Operator	Location	County	District
<a href="#">30-015-22615</a>	PRE-ONGARD WELL #001	PRE-ONGARD WELL OPERATOR	G -16-25S-26E ( 1650 FNL & 1650 FEL)	15	2
<a href="#">30-015-22951</a>	PRE-ONGARD WELL #001	PRE-ONGARD WELL OPERATOR	O -16-25S-26E ( 660 FSL & 1980 FEL)	15	2
<a href="#">30-015-33857</a>	BARREL BFK STATE COM #001	EOG RESOURCES INC	D -16-25S-26E ( 990 FNL & 990 FWL)	15	2
<a href="#">30-015-34456</a>	LUPINE BHJ STATE COM #001	EOG RESOURCES INC	L -16-25S-26E ( 1980 FSL & 660 FWL)	15	2
<a href="#">30-015-47671</a>	SCHLITZ FEDERAL COM #211H	TAP ROCK OPERATING, LLC	M -16-25S-26E ( 645 FSL & 1001 FWL)	15	2
<a href="#">30-015-47672</a>	SCHLITZ FEDERAL COM #231H	TAP ROCK OPERATING, LLC	M -16-25S-26E ( 617 FSL & 1001 FWL)	15	2

1

Displaying screen 1 of 1

[Go Back](#)

New Mexico Energy, Minerals and Natural Resources Department | Copyright 2012  
1220 South St. Francis Drive | Santa Fe, NM 87505 | P: (505) 476-3200 | F: (505) 476-3220

[EMNRD Home](#)   [OCD Main Page](#)   [OCD Online: Permitting](#)



**District I**  
 1625 N. French Dr., Hobbs, NM 88240  
 Phone: (575) 393-6161 Fax: (575) 393-0720  
**District II**  
 811 S. First St., Artesia, NM 88210  
 Phone: (575) 748-1283 Fax: (575) 748-9720  
**District III**  
 1000 Rio Brazos Road, Aztec, NM 87410  
 Phone: (505) 334-6178 Fax: (505) 334-6170  
**District IV**  
 1220 S. St. Francis Dr., Santa Fe, NM 87505  
 Phone: (505) 476-3460 Fax: (505) 476-3462

State of New Mexico  
 Energy, Minerals & Natural Resources  
 Department  
**OIL CONSERVATION DIVISION**  
 1220 South St. Francis Dr.  
 Santa Fe, NM 87505

**FORM C-102**  
 Revised August 1, 2011  
 Submit one copy to appropriate  
 District Office

AMENDED REPORT

**WELL LOCATION AND ACREAGE DEDICATION PLAT**

<sup>1</sup> API Number <b>30-015-</b>		<sup>2</sup> Pool Code <b>98220</b>		<sup>3</sup> Pool Name <b>PURPLE SAGE; WOLFCAMP (GAS)</b>	
<sup>4</sup> Property Code		<sup>5</sup> Property Name <b>SCHLITZ FED COM</b>			<sup>6</sup> Well Number <b>211H</b>
<sup>7</sup> OGRID No. <b>372043</b>		<sup>8</sup> Operator Name <b>TAP ROCK OPERATING, LLC.</b>			<sup>9</sup> Elevation <b>3429'</b>

<sup>10</sup>Surface Location

UL or lot no.	Section	Township	Range	Lot Idn	Feet from the	North/South line	Feet from the	East/West line	County
<b>M</b>	<b>16</b>	<b>25-S</b>	<b>26-E</b>	-	<b>645'</b>	<b>SOUTH</b>	<b>1001'</b>	<b>WEST</b>	<b>EDDY</b>

<sup>11</sup>Bottom Hole Location If Different From Surface

UL or lot no.	Section	Township	Range	Lot Idn	Feet from the	North/South line	Feet from the	East/West line	County
<b>D</b>	<b>9</b>	<b>25-S</b>	<b>26-E</b>	-	<b>200'</b>	<b>NORTH</b>	<b>660'</b>	<b>WEST</b>	<b>EDDY</b>

<sup>12</sup> Dedicated Acres <b>640</b>	<sup>13</sup> Joint or Infill	<sup>14</sup> Consolidation Code	<sup>15</sup> Order No.
---------------------------------------------	-------------------------------	----------------------------------	-------------------------

No allowable will be assigned to this completion until all interests have been consolidated or a non-standard unit has been approved by the division.

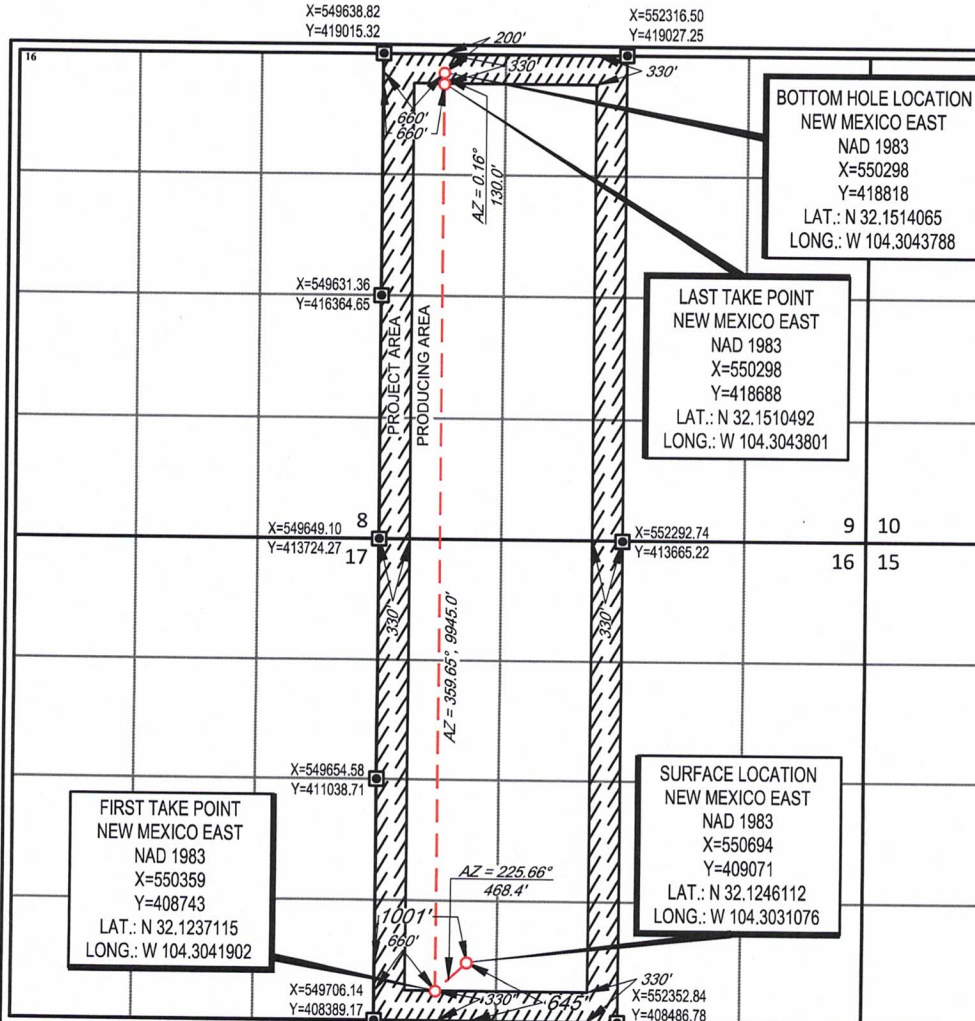

**<sup>17</sup>OPERATOR CERTIFICATION**

I hereby certify that the information contained herein is true and complete to the best of my knowledge and belief, and that this organization either owns a working interest or unleased mineral interest in the land including the proposed bottom hole location or has a right to drill this well at this location pursuant to a contract with an owner of such a mineral or working interest, or to a voluntary pooling agreement or a compulsory pooling order heretofore entered by the division.

*Cory Walk* **11-09-2020**  
 Signature Date

**Cory Walk**  
 Printed Name

**cory@permitswest.com**  
 E-mail Address

**<sup>18</sup>SURVEYOR CERTIFICATION**

I hereby certify that the well location shown on this plat was plotted from field notes of actual surveys made by me or under my supervision, and that the same is true to the best of my belief.

**09/26/2020**  
 Date of Survey

*[Signature]*  
 Signature and Seal of Professional Surveyor

**25116**  
 Certificate Number

**ANGELA RIVERA**  
**PROFESSIONAL SURVEYOR**