

# EXHIBIT C

## Eland State 32-18S-33E RN 123H Ownership Plat

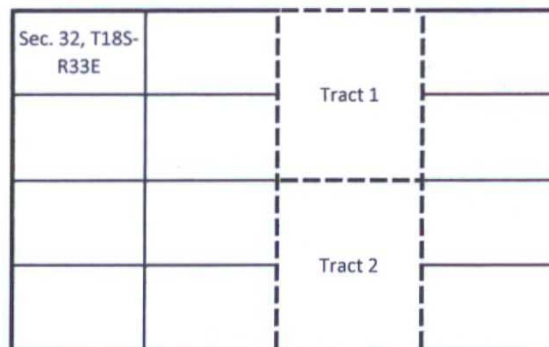

**Tract 1 W/2 NE/4 of Section 32, T18S-R33E, Lea County, New Mexico**

91.300081% MRC Delaware Resources, LLC  
 3.917519% MRC Explorers Resources, LLC  
 3.917519% MRC Spiral Resources, LLC

**0.595898% Rohoel, Inc.**  
**0.237338% Sybil Blackman Carney**  
**0.031645% Dr. Robert B. Cahan and Bernice A. Cahan**

100.000000% Committed Interest 99.135119% Uncommitted Interest 0.864881%

**Tract 2 W/2 SE/4 of Section 32, T18S-R33E, Lea County, New Mexico**

30.666666% MRC Delaware Resources, LLC  
 1.333333% MRC Explorers Resources, LLC  
 1.333333% MRC Spiral Resources, LLC

**66.666668% Nearburg Exploration Co., L.L.C.**

100.000000% Committed Interest 33.333332% Uncommitted Interest 66.666668%

**Project Area W/2 E/2 of Section 32, T18S-R33E, Lea County, New Mexico**

60.983374% MRC Delaware Resources, LLC  
 2.625426% MRC Explorers Resources, LLC  
 2.625426% MRC Spiral Resources, LLC

**0.297949% Rohoel, Inc.**  
**0.118669% Sybil Blackman Carney**  
**0.015823% Dr. Robert B. Cahan and Bernice A. Cahan**  
**33.333334% Nearburg Exploration Co., L.L.C.**

100.000000% Committed Interest 66.234226% Uncommitted Interest 33.765775%

**Uncommitted Interests subject to Compulsory Pooling Application**

BEFORE THE OIL CONVERSION  
 DIVISION  
 Santa Fe, New Mexico  
 Exhibit No. 3  
 Submitted by: MATADOR PRODUCTION  
 Hearing Date: January 21, 2016