

**STATE OF NEW MEXICO
DEPARTMENT OF ENERGY, MINERALS AND NATURAL RESOURCES
OIL CONSERVATION DIVISION**

**APPLICATION OF ARMSTRONG ENERGY
CORPORATION FOR REINSTATEMENT OF
AUTHORIZATION TO INJECT FOR
WATERFLOOD OPERATIONS,
LEA COUNTY, NEW MEXICO**

CASE NO. 22080

SUPPLEMENTAL EXHIBIT INDEX

Exhibit D	Area of Review Maps (GIS-generated)
Exhibit E	Unit Plat with Ownership by Tract
Exhibit F	Well History Log of Trinity Burrus Abo Unit #004H WIW
Exhibit G	Location Map of Existing Injectors and Producers
Exhibit H	Wellbore Diagrams (High Resolution)

0.5 mile radius & 2 mile radius

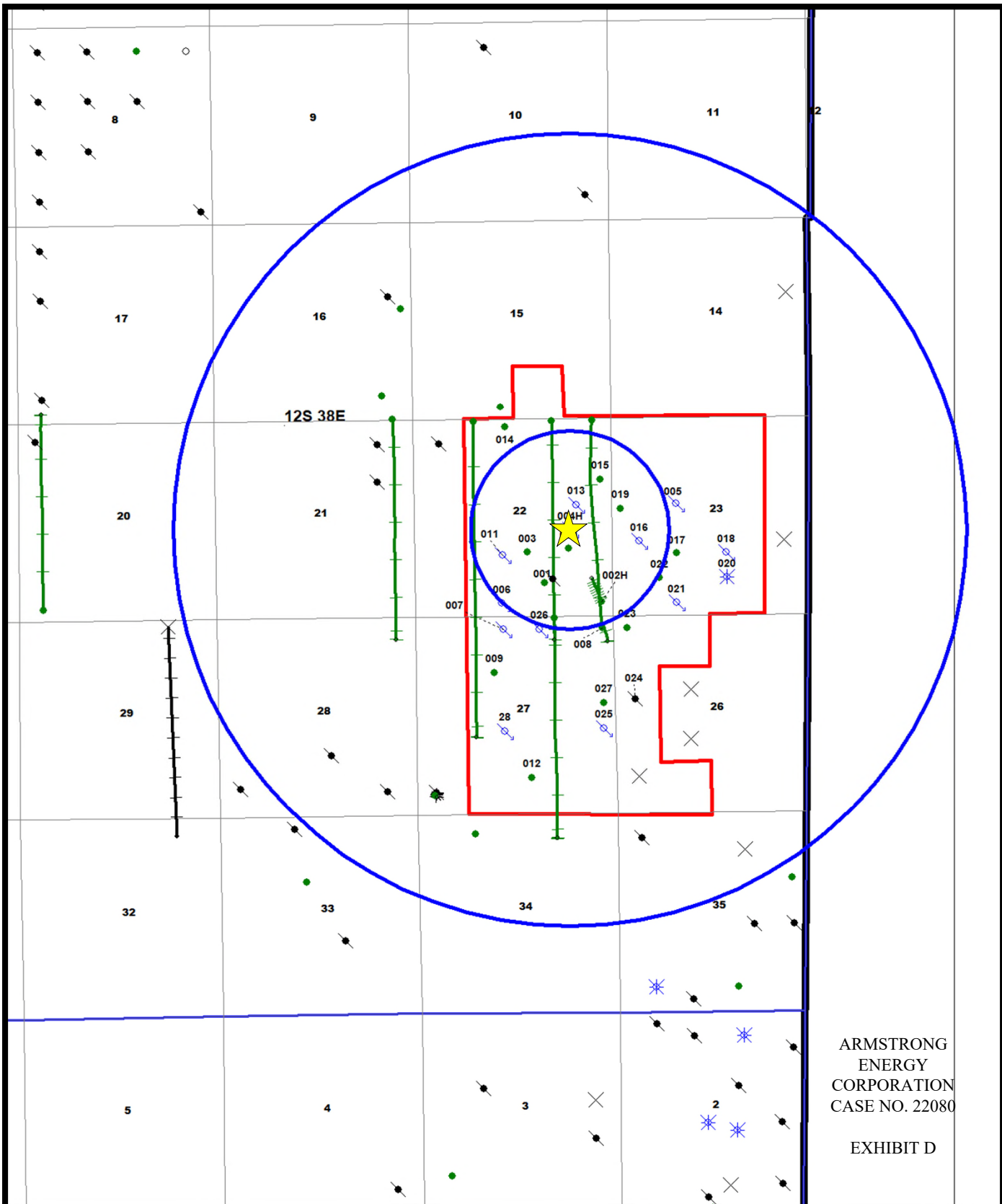

ARMSTRONG
ENERGY
CORPORATION
CASE NO. 22080

EXHIBIT D

TBAU 5 AOI

0.5 mile radius & 2 mile radius

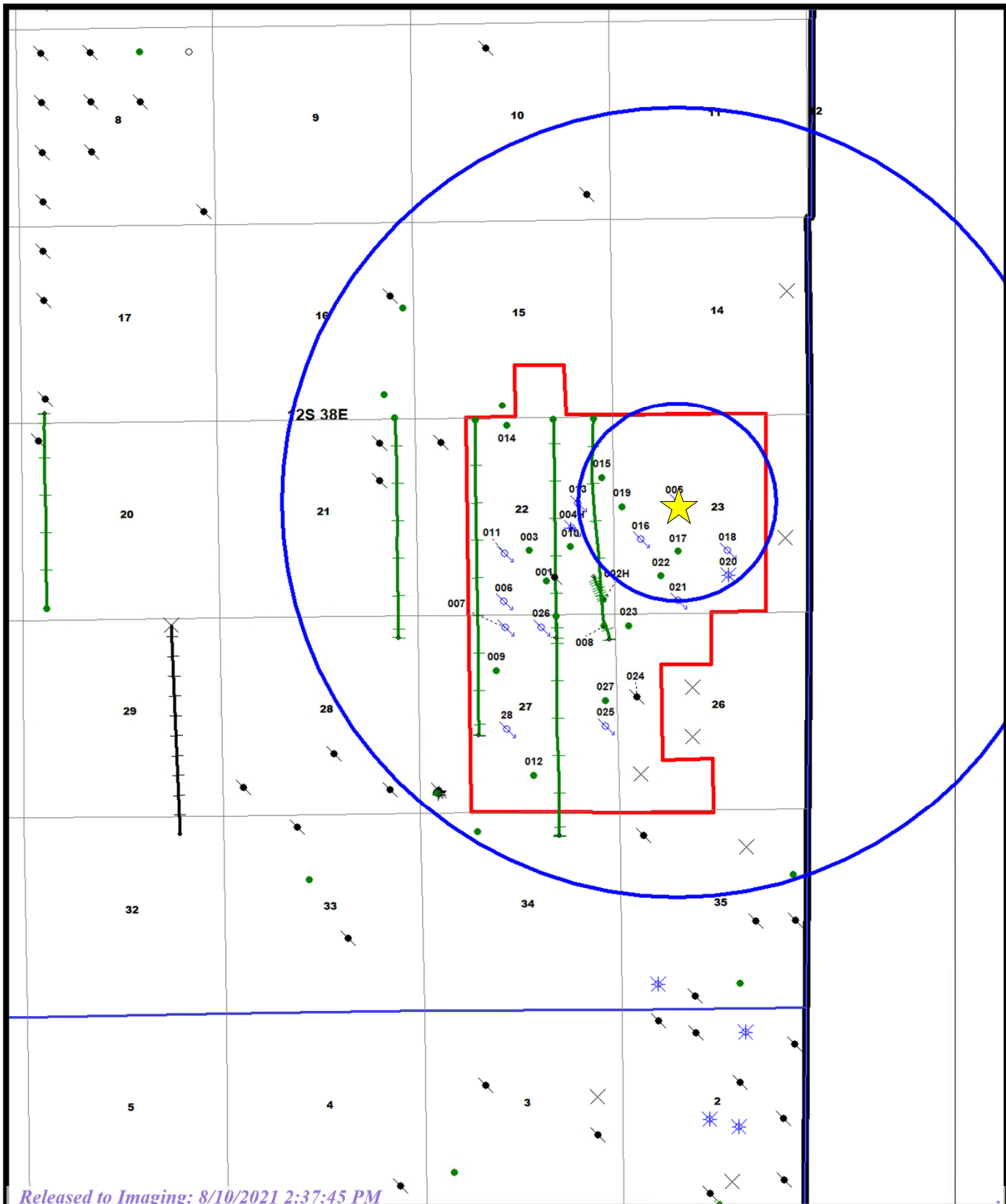

TBAU 6 AOI

0.5 mile radius & 2 mile radius

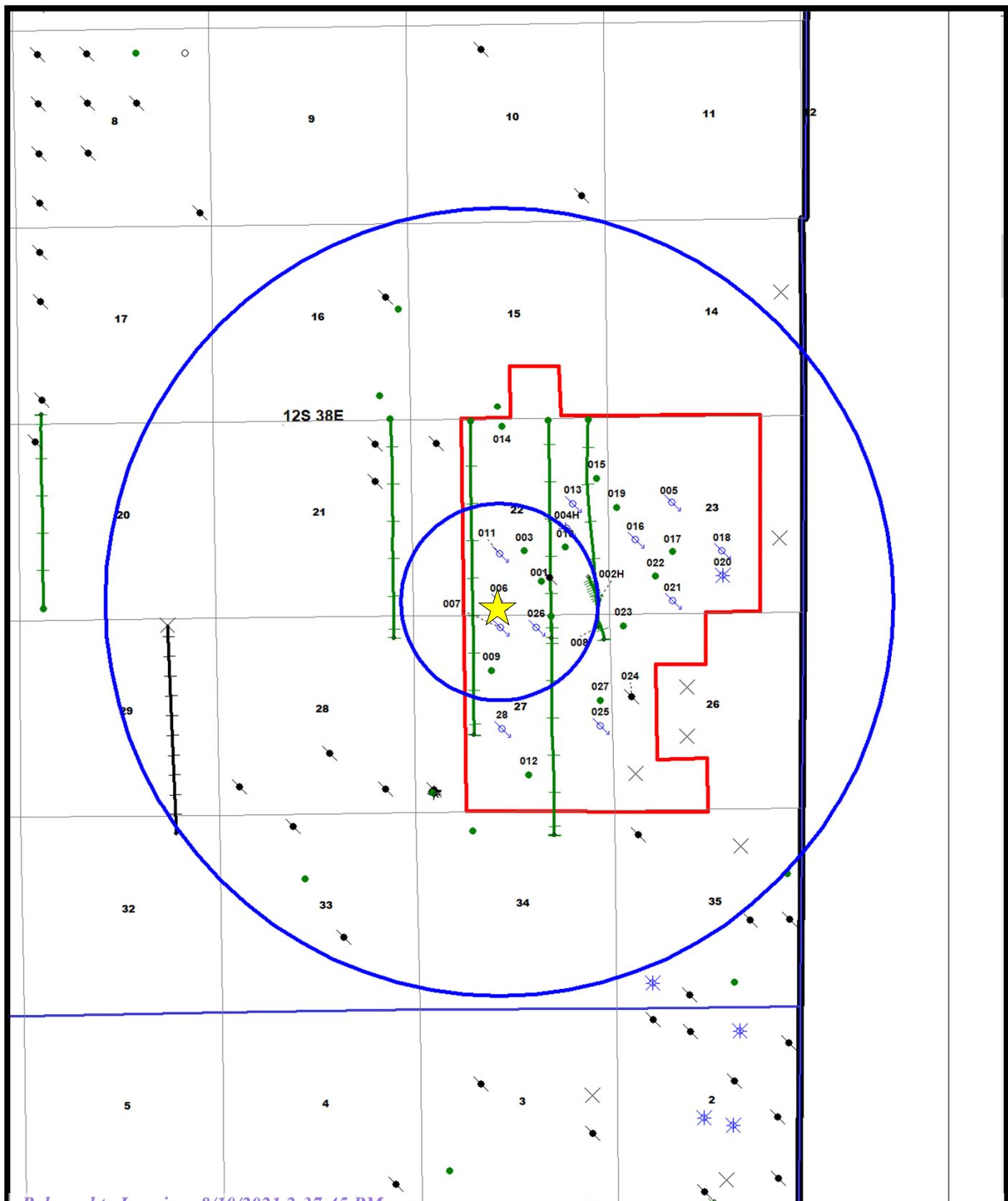

0.5 mile radius & 2 mile radius

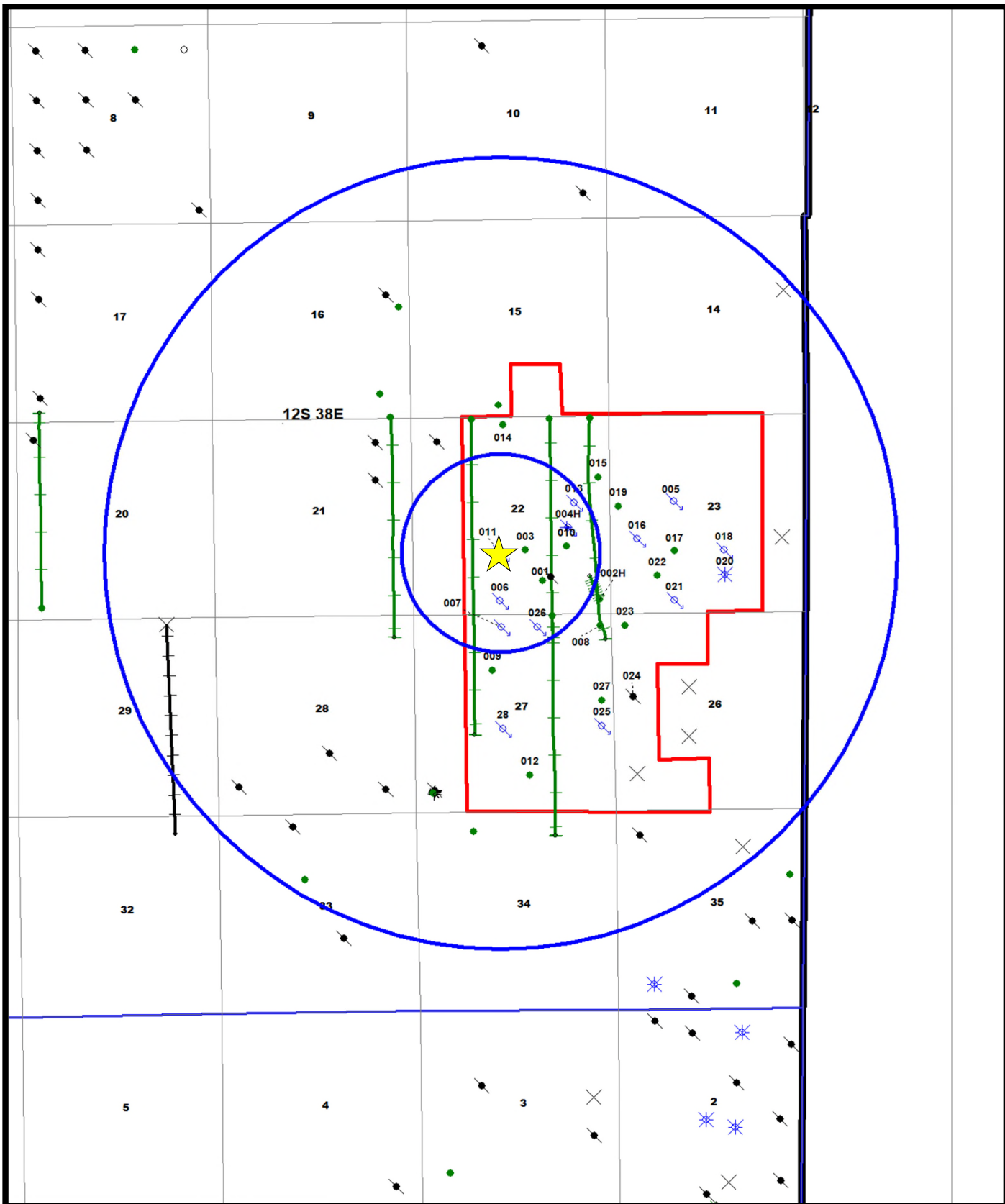

0.5 mile radius & 2 mile radius

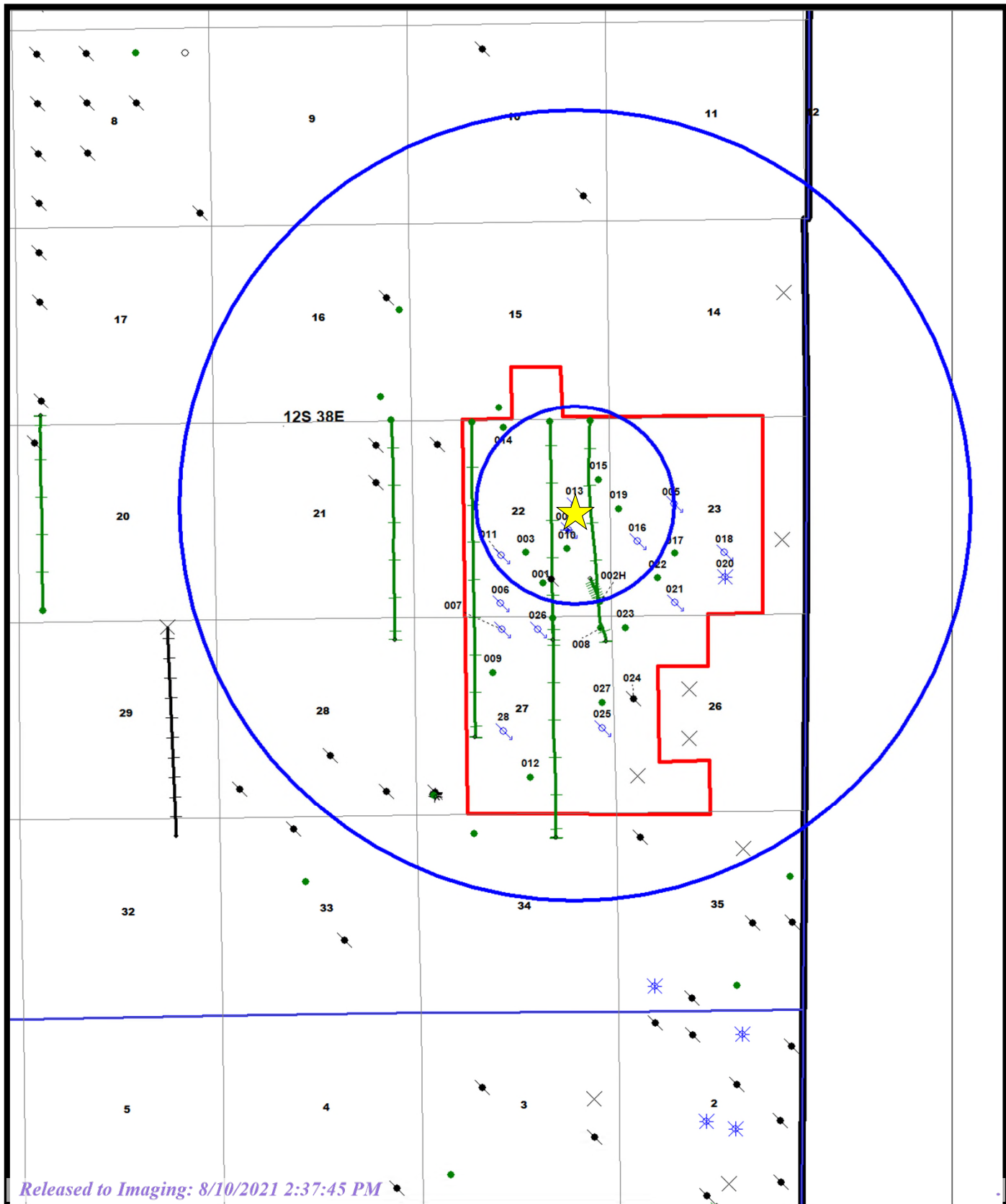

0.5 mile radius & 2 mile radius

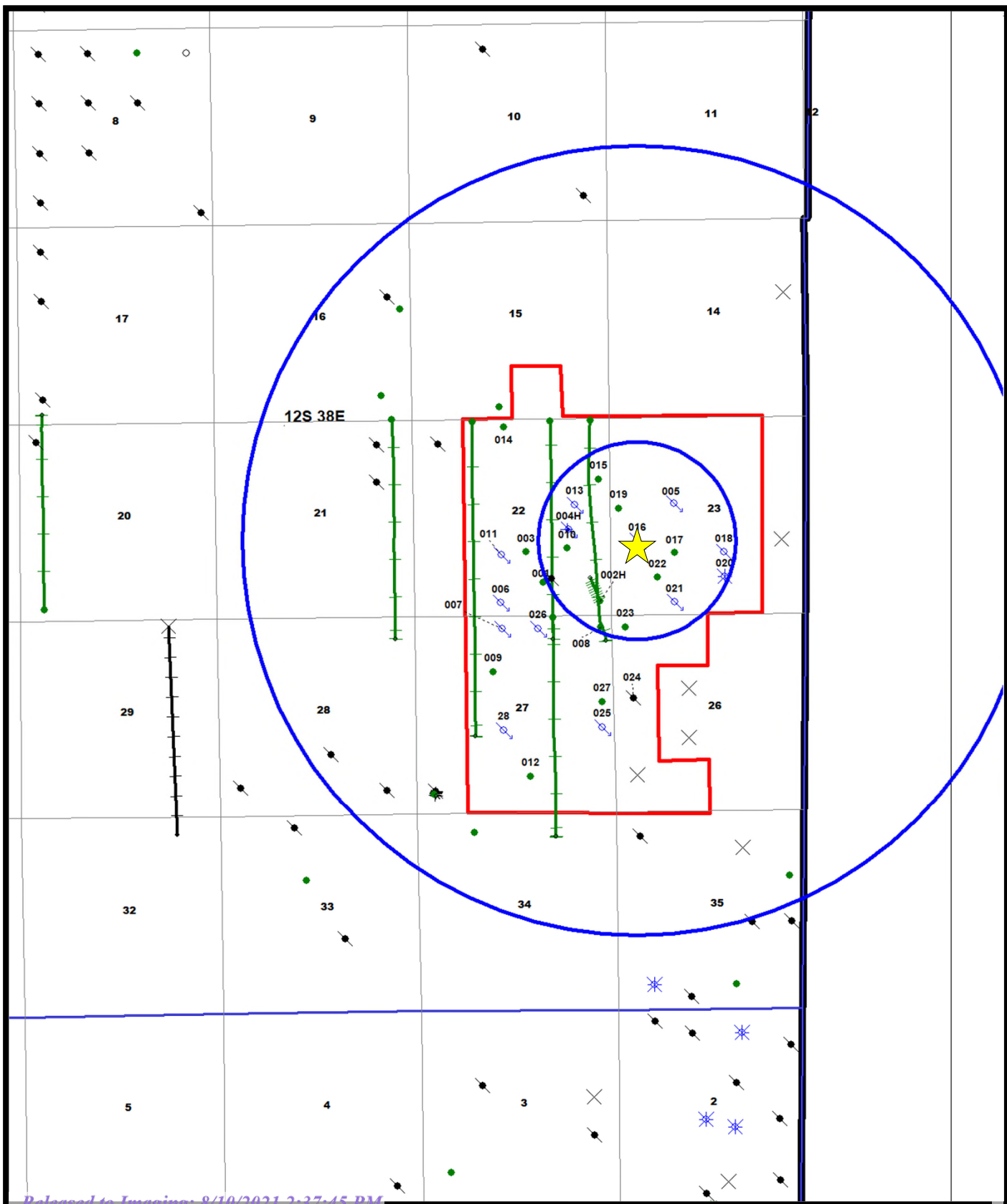

0.5 mile radius & 2 mile radius

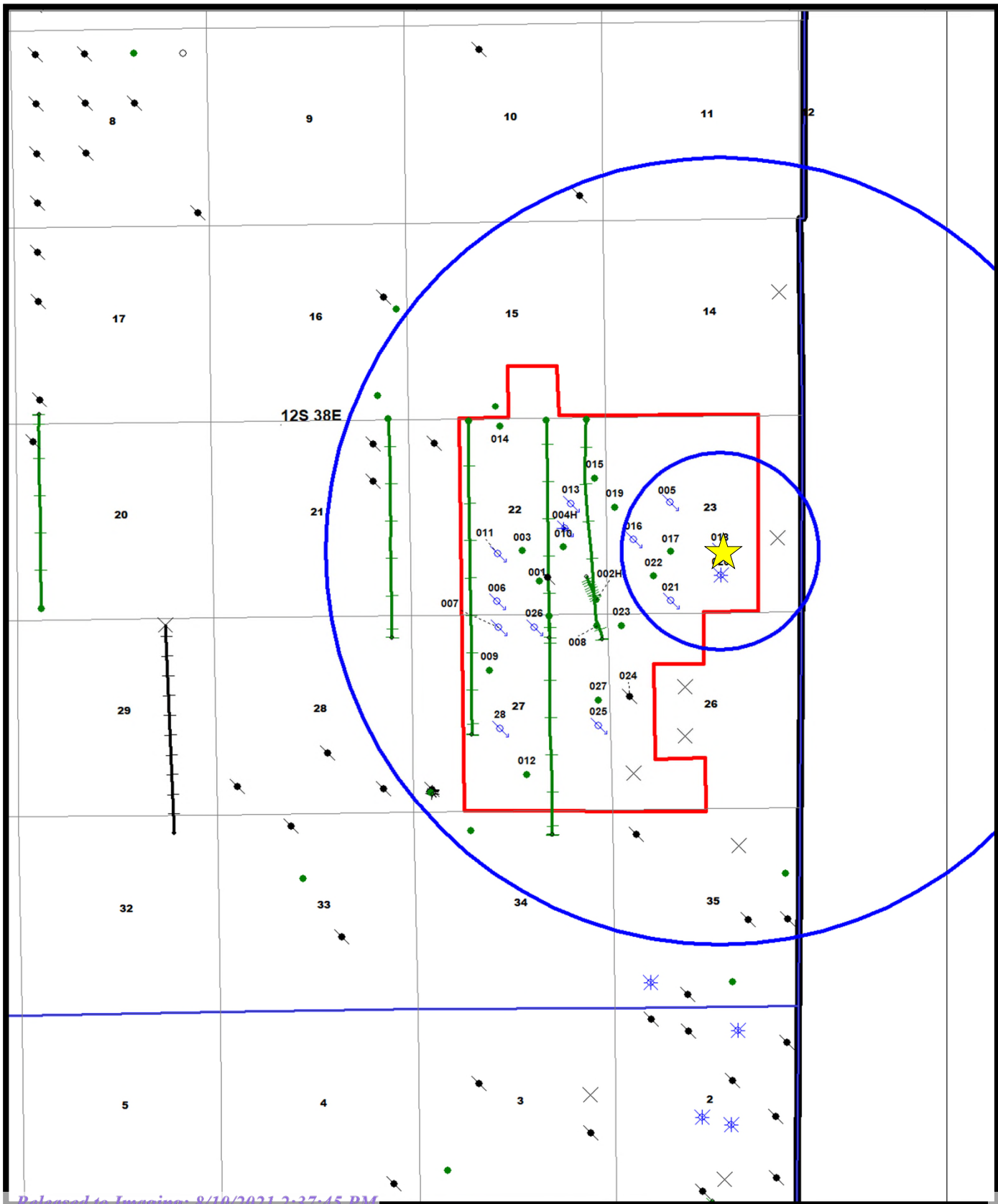

0.5 mile radius & 2 mile radius

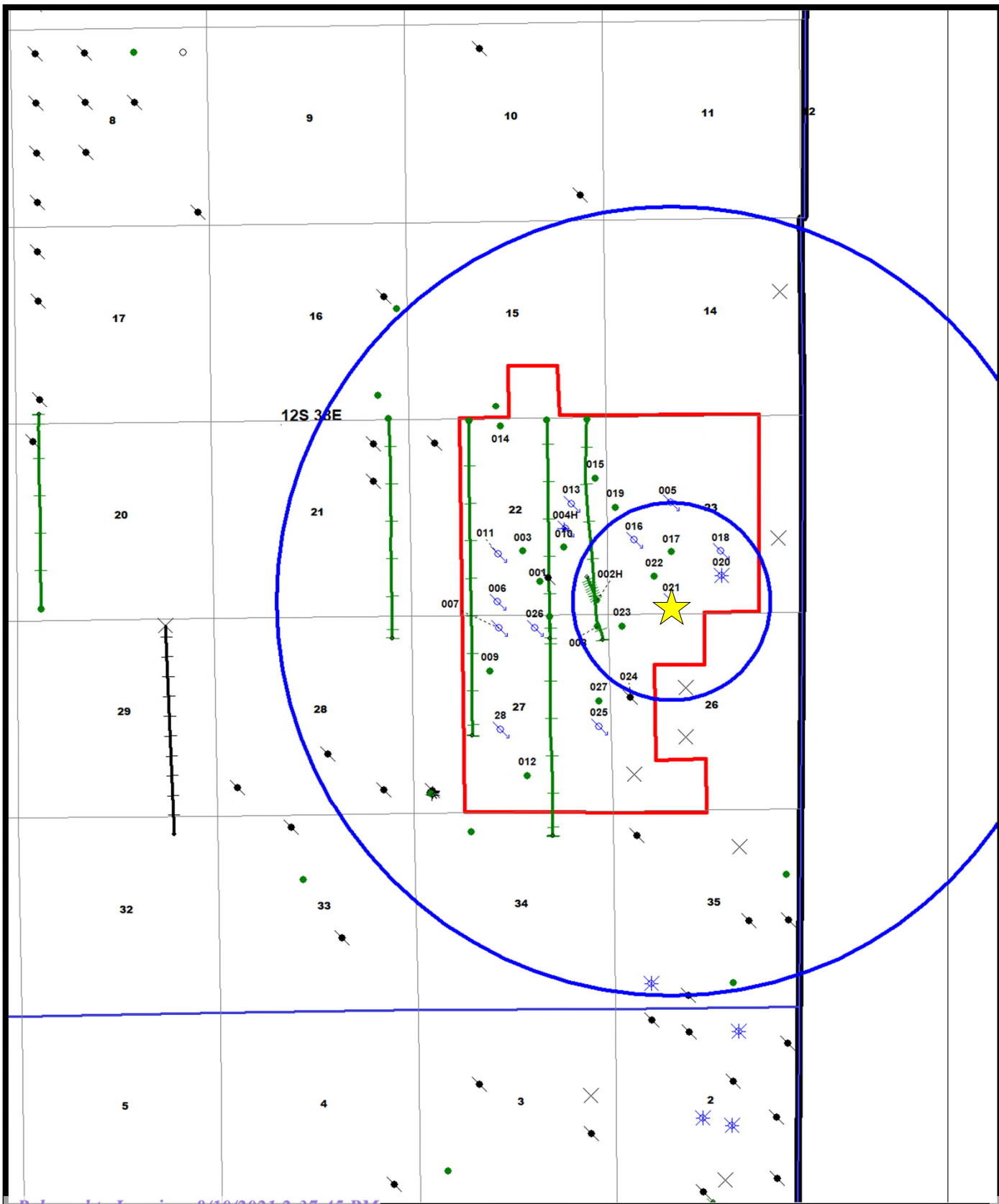

0.5 mile radius & 2 mile radius

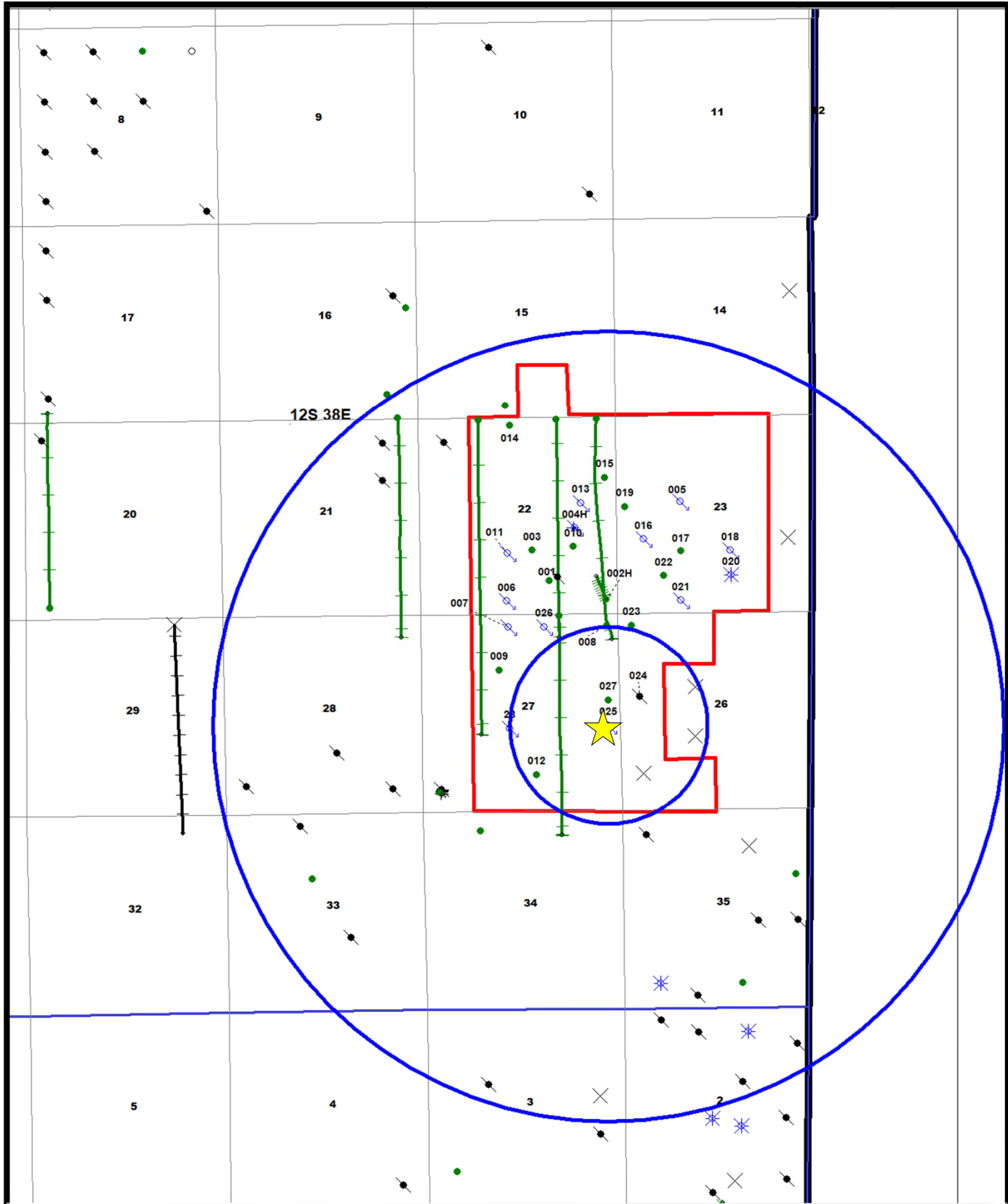

0.5 mile radius & 2 mile radius

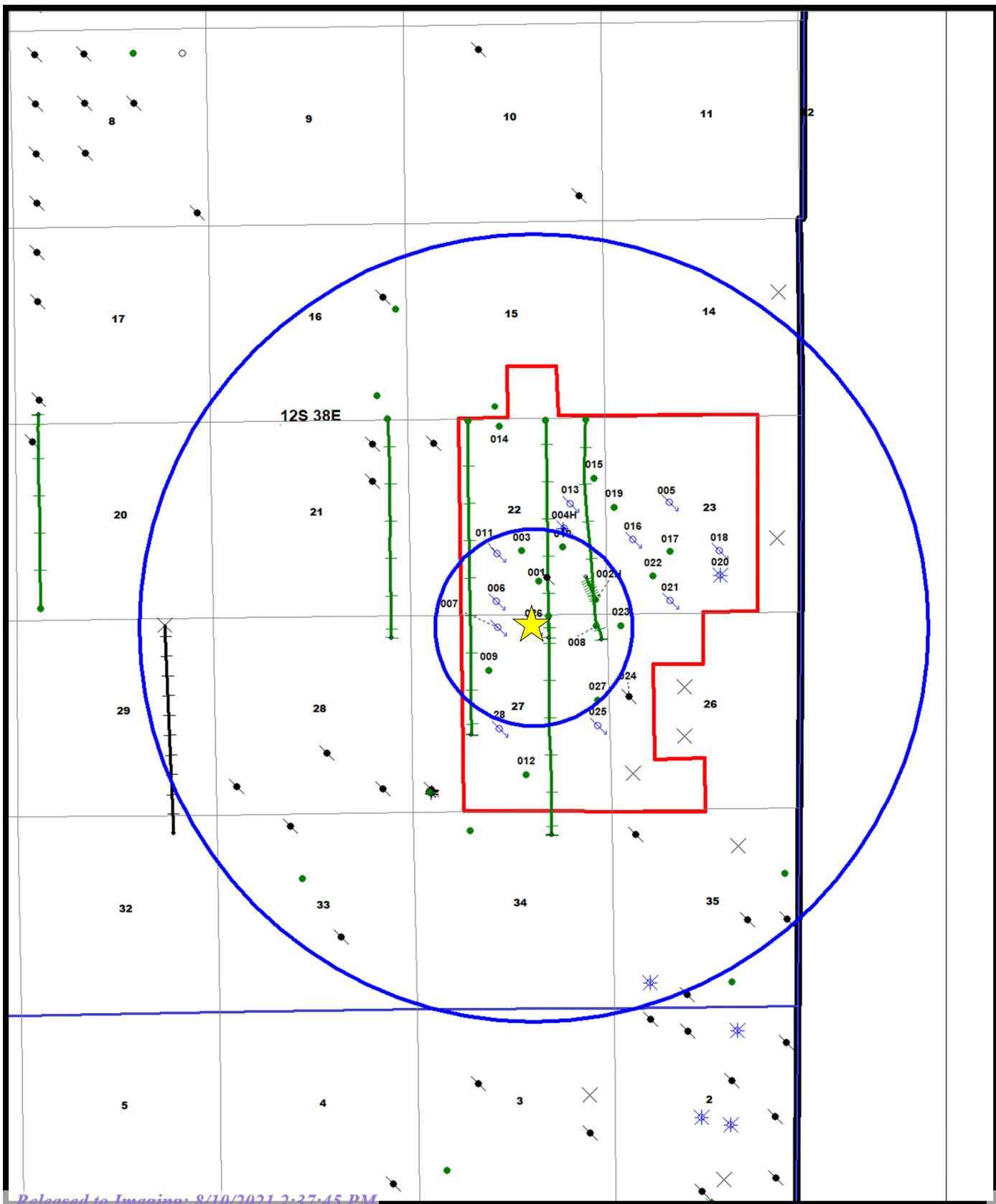

0.5 mile radius & 2 mile radius

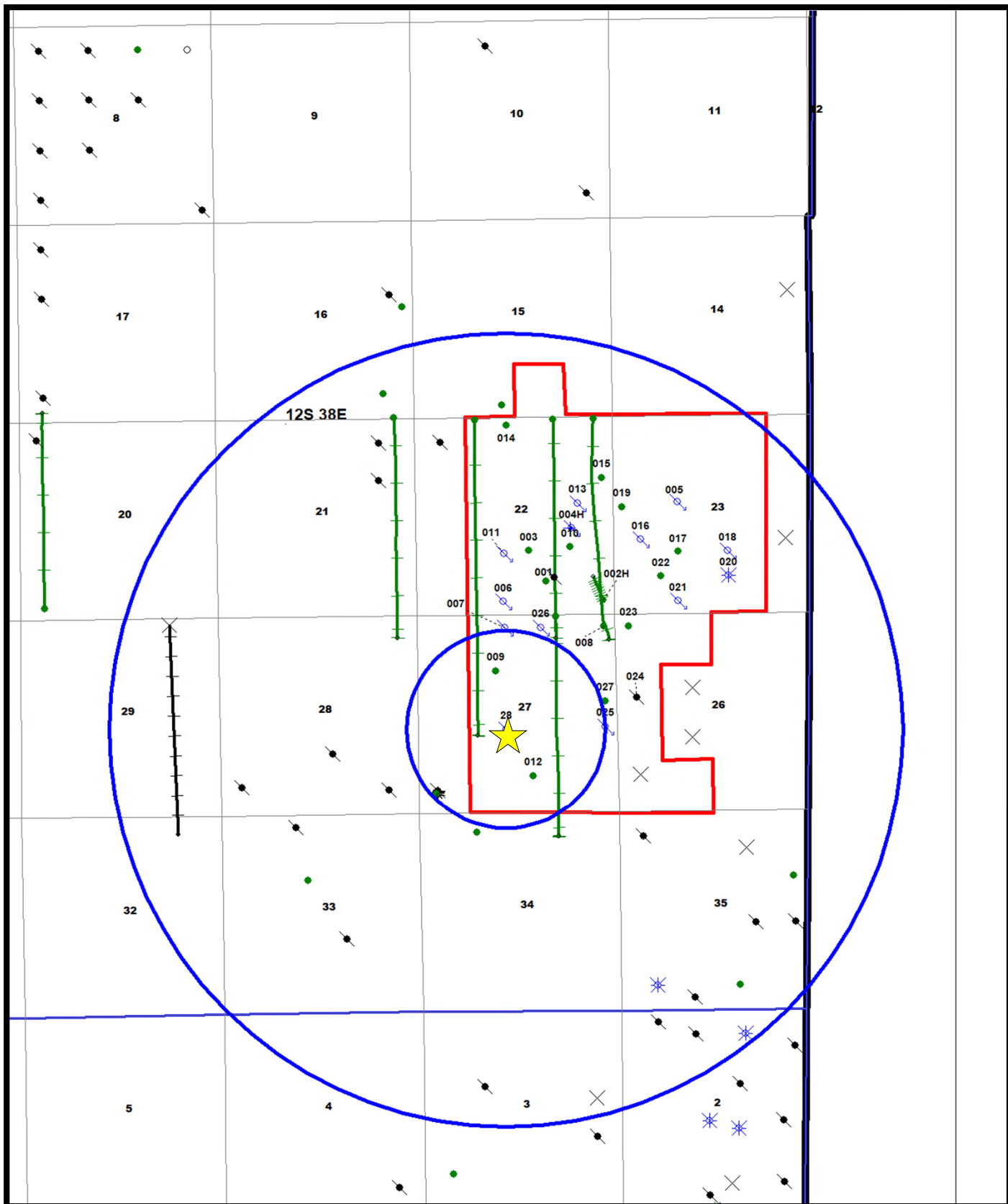

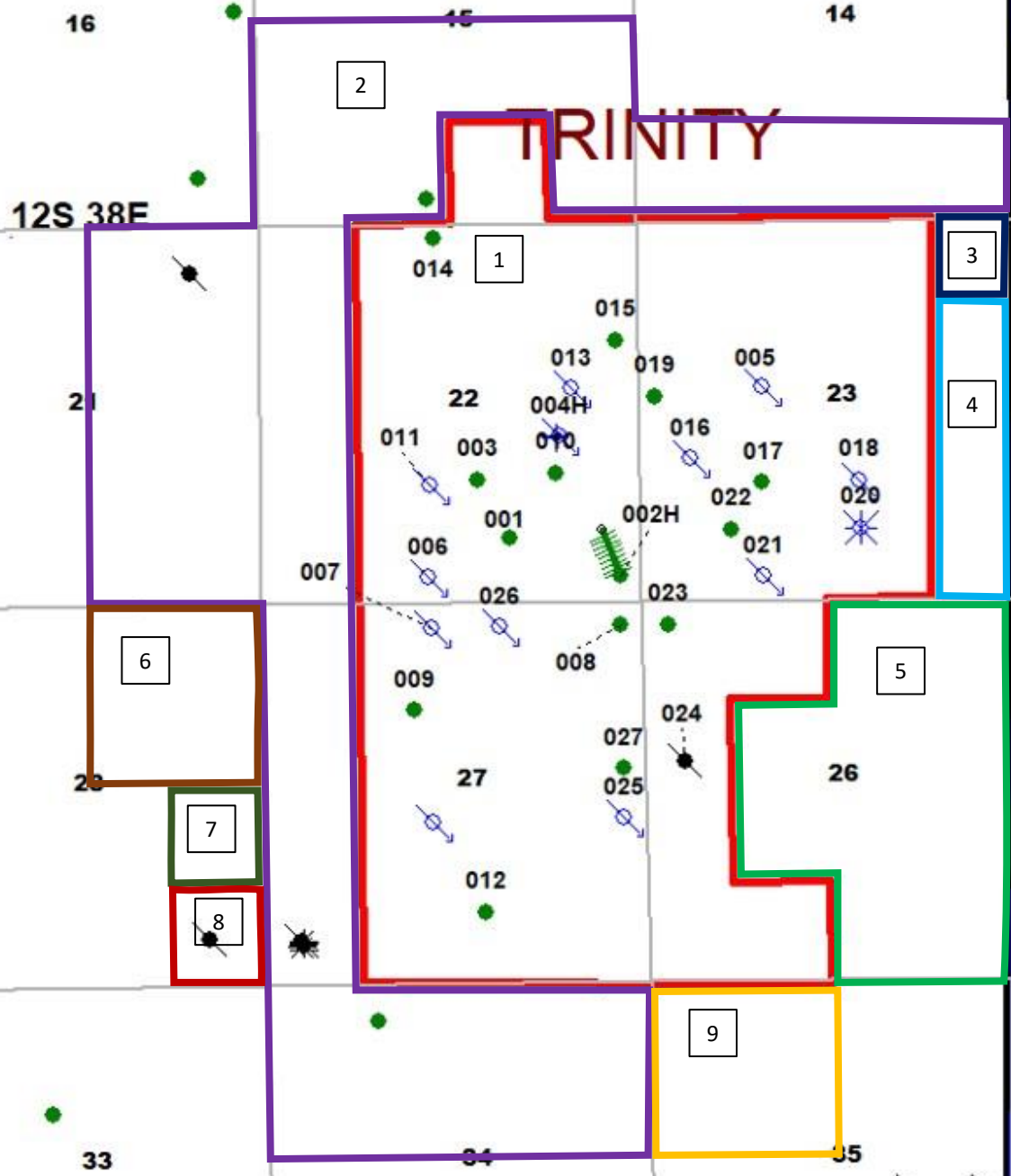

Trinity Burrus Abo Unit: Tract 1

Depths	Owner type (WI/RT/SIT/UL)	Name	Street Address	City	State	Zip	Date of Address	County Posting Date	State/Fed Posting Date	Comments
Abo/Wolfcamp	Operator/WI	Armstrong Energy Corporation	P.O. Box 1973	Roswell	NM	88202	2021	4/01/2021	4/21/2021	

Tract 2: Section 14: S2S2; Section 15: E2SE, NWSE, SW; Section 21: E2; Section 22: W2W2; Section 27: W2W2; Section 34: N2

Depths	Owner type (WI/RT/SIT/UL)	Name	Street Address	City	State	Zip	Date of Address	County Posting Date	State/Fed Posting Date	Comments
All Depths	WI	Llano Energy, LLC	4815 South Perkins Road	Stillwater	OK	74074	2021	4/01/2021	4/21/2021	Tract 2: Section 14: S2S2; Section 15: E2SE, NWSE, SW; Section 21: E2; Section 22: W2W2; Section 27: W2W2; Section 34: N2
All Depths	Operator/WI	Manzano Energy Partners III, LLC	P.O. Box 1737	Roswell	NM	88202	2021	4/01/2021	4/21/2021	
All Depths	WI	Axis Energy Corporation	P.O. Box 2107	Roswell	NM	88202	2021	4/01/2021	4/21/2021	
All Depths	WI	Hanagan Petroleum Corporation	P.O. Box 1737	Roswell	NM	88202	2021	4/01/2021	4/21/2021	
All Depths	WI	Scott-Winn, LLC	P.O. Box 1834	Roswell	NM	88202	2021	4/01/2021	4/21/2021	
All Depths	WI	Hutchings Oil Company	P.O. Box 1216	Albuquerque	NM	87103	2021	4/01/2021	4/21/2021	
All Depths	WI	Worrall Investment Corporation	P.O. Box 1834	Roswell	NM	88202	2021	4/01/2021	4/21/2021	
All Depths	WI	Slash Exploration Limited Partnership	P.O. Box 1973	Roswell	NM	88202	2020	4/01/2021	4/21/2021	
All Depths	WI	Claude C. Arnold Working Interest Oil & Gas Properties, LLC	6816 North Robinson Avenue	Oklahoma City	OK	73116	2020	4/01/2021	4/21/2021	
All Depths	WI	Blake Arnold Working Interest Oil & Gas Properties LLC	6816 North Robinson Avenue	Oklahoma City	OK	73116	2020	4/01/2021	4/21/2021	
All Depths	WI	Gunsight Limited Partnership	P.O. Box 1973	Roswell	NM	88202	2020	4/01/2021	4/21/2021	
All Depths	WI	Armstrong Energy Corporation	P.O. Box 1973	Roswell	NM	88202	2021	4/01/2021	4/21/2021	
All Depths	WI	Chimney Rock Oil & Gas, LLC	P.O. Box 1973	Roswell	NM	88202	2020	4/01/2021	4/21/2021	
All Depths	WI	Kyle A. Armstrong	P.O. Box 4658	Roswell	NM	88202	2021	4/01/2021	4/21/2021	

Elkhorn Land and Title, LLC
 NMNM 109434, Lot 1, Sec. 23-T12S-R38E, N.M.P.M., Lea Co., NM

Tract 3: Section 23: Lot 1

Depths	Owner type (WI/RT/SIT/UL)	Lease Number	Name	Street Address	City	State	Zip	Date of Address	County Posting Date	State/Fed Posting Date	Comments
All Depths	WI	NMNM 109434	Llano Energy, LLC	4815 South Perkins Road	Stillwater	OK	74074	2021	4/01/2021	4/21/2021	
All Depths	WI	NMNM 109434	Manzano Energy Partners III, LLC	P.O. Box 1737	Roswell	NM	88202	2021	4/01/2021	4/21/2021	
All Depths	WI	NMNM 109434	Axis Energy Corporation	P.O. Box 2107	Roswell	NM	88202	2021	4/01/2021	4/21/2021	
All Depths	WI	NMNM 109434	Hanagan Petroleum Corporation	P.O. Box 1737	Roswell	NM	88202	2021	4/01/2021	4/21/2021	
All Depths	WI	NMNM 109434	Scott-Winn, LLC	P.O. Box 1834	Roswell	NM	88202	2021	4/01/2021	4/21/2021	
All Depths	WI	NMNM 109434	Hutchings Oil Company	P.O. Box 1216	Albuquerque	NM	87103	2021	4/01/2021	4/21/2021	
All Depths	WI	NMNM 109434	Worrall Investment Corporation	P.O. Box 1834	Roswell	NM	88202	2021	4/01/2021	4/21/2021	
All Depths	RT/WI	NMNM 109434	Slash Exploration Limited Partnership	P.O. Box 1973	Roswell	NM	88202	2020	4/01/2021	4/21/2021	
All Depths	WI	NMNM 109434	Claude C. Arnold Working Interest Oil & Gas Properties, LLC	6816 North Robinson Avenue	Oklahoma City	OK	73116	2020	4/01/2021	4/21/2021	
All Depths	WI	NMNM 109434	Blake Arnold Working Interest Oil & Gas Properties LLC	6816 North Robinson Avenue	Oklahoma City	OK	73116	2020	4/01/2021	4/21/2021	
All Depths	WI	NMNM 109434	Gunsight Limited Partnership	P.O. Box 1973	Roswell	NM	88202	2020	4/01/2021	4/21/2021	
All Depths	WI	NMNM 109434	Armstrong Energy Corporation	P.O. Box 1973	Roswell	NM	88202	2021	4/01/2021	4/21/2021	
All Depths	WI	NMNM 109434	Chimney Rock Oil & Gas, LLC	P.O. Box 1973	Roswell	NM	88202	2020	4/01/2021	4/21/2021	
All Depths	WI	NMNM 109434	Kyle A. Armstrong	P.O. Box 4658	Roswell	NM	88202	2021	4/01/2021	4/21/2021	
All Depths	SIT	NMNM 109434	B & A Bradford Family Limited Partnership	P.O. Box 600070	Dallas	TX	75360	2019	4/01/2021	4/21/2021	No current address was found in the Lea County Clerk's Office or on Accurint
All Depths	SIT	NMNM 109434	NH Minerals, LLC	4925 Greenville Avenue Suite 1100	Dallas	TX	75206	2021	4/01/2021	4/21/2021	

Elkhorn Land and Title, LLC
 NMNM 109434, Lot 1, Sec. 23-T12S-R38E, N.M.P.M., Lea Co., NM

All Depths	SIT	NMNM 109434	Lavana Sue Pruitt	749 North Fountain Road	Wellington	KS	67152	2004	4/01/2021	4/21/2021	No current address was found in the Lea County Clerk's Office or on Accurint
All Depths	SIT	NMNM 109434	Pitts, LLC, a New Mexico limited liability corporation	2715 Westwind Road	Las Cruces	NM	88007	2019	4/01/2021	4/21/2021	No current address was found in the Lea County Clerk's Office or on Accurint
All Depths	SIT	NMNM 109434	McCormick, LLC, a New Mexico limited liability corporation	2715 Westwind Road	Las Cruces	NM	88007	2019	4/01/2021	4/21/2021	No current address was found in the Lea County Clerk's Office or on Accurint

Tract 4: Section 23: Lots 2, 3, 4

Depths	Owner type (WI/RT/S IT/UL)	Lease Number	Name	Street Address	City	State	Zip	Date of Address	County Posting Date	State/Fed Posting Date	Comments
All	WI	Fee	Llano Energy, LLC	P.O. Drawer 369	Stillwater	OK	74076	2020	4/12/2021	N/A	Leases at LCR 2132/153, 2132/154, 2132/155, 2132/701, 2132/702, 2132/703, 2132/704, 2133/826 were for 3 years from 3/01/2018 and include a 2 year option, unclear if option was exercised and extended primary term until 3/01/2023.
All	WI	Fee	Manzano Energy Partners III, LLC	P.O. Box 1737	Roswell	NM	88202	2020	4/12/2021	N/A	Leases at LCR 2132/153, 2132/154, 2132/155, 2132/701, 2132/702, 2132/703, 2132/704, 2133/826 were for 3 years from 3/01/2018 and include a 2 year option, unclear if option was exercised and extended primary term until 3/01/2023.
All	WI	Fee	Axis Energy Corporation	P.O. Box 2107	Roswell	NM	888202	2020	4/12/2021	N/A	Leases at LCR 2132/153, 2132/154, 2132/155, 2132/701, 2132/702, 2132/703, 2132/704, 2133/826 were for 3 years from 3/01/2018 and include a 2 year option, unclear if option was exercised and extended primary term until 3/01/2023.
All	WI	Fee	Hanagan Petroleum Corporation	P.O. Box 1737	Roswell	NM	88202	2020	4/12/2021	N/A	Leases at LCR 2132/153, 2132/154, 2132/155, 2132/701, 2132/702, 2132/703, 2132/704, 2133/826 were for 3 years from 3/01/2018 and include a 2 year option, unclear if option was exercised and extended primary term until 3/01/2023.
All	WI	Fee	Scott-Winn, LLC	P.O. Box 1834	Roswell	NM	88202	2021	4/12/2021	N/A	Leases at LCR 2132/153, 2132/154, 2132/155, 2132/701, 2132/702, 2132/703, 2132/704, 2133/826 were for 3 years from 3/01/2018 and include a 2 year option, unclear if option was exercised and extended primary term until 3/01/2023.
All	WI	Fee	Hutchings Oil Company	P.O. Box 1216	Albuquerque	NM	87103	2019	4/12/2021	N/A	Leases at LCR 2132/153, 2132/154, 2132/155, 2132/701, 2132/702, 2132/703, 2132/704, 2133/826 were for 3 years from 3/01/2018 and include a 2 year option, unclear if option was exercised and extended primary term until 3/01/2023: No current address was found in the Lea County Clerk's Office or on Accurint.
All	WI	Fee	Worrall Investment Corporation	P.O. Box 1834	Roswell	NM	87103	2020	4/12/2021	N/A	Leases at LCR 2132/153, 2132/154, 2132/155, 2132/701, 2132/702, 2132/703, 2132/704, 2133/826 were for 3 years from 3/01/2018 and include a 2 year option, unclear if option was exercised and extended primary term until 3/01/2023.

All	WI	Fee	Slash Exploration Limited Partnership	P.O. Box 1973	Roswell	NM	88202	2020	4/12/2021	N/A	Leases at LCR 2132/153, 2132/154, 2132/155, 2132/701, 2132/702, 2132/703, 2132/704, 2133/826 were for 3 years from 3/01/2018 and include a 2 year option, unclear if option was exercised and extended primary term until 3/01/2023.
All	WI	Fee	Claude C. Arnold Working Interest Oil & Gas Properties, LLC	5600 North May Avenue Suite 125	Oklahoma City	OK	73116	2020	4/12/2021	N/A	Leases at LCR 2132/153, 2132/154, 2132/155, 2132/701, 2132/702, 2132/703, 2132/704, 2133/826 were for 3 years from 3/01/2018 and include a 2 year option, unclear if option was exercised and extended primary term until 3/01/2023.
All	WI	Fee	Blake Arnold Working Interest Oil & Gas Properties, LLC	6816 North Robinson Avenue	Oklahoma City	OK	73116	2019	4/12/2021	N/A	Leases at LCR 2132/153, 2132/154, 2132/155, 2132/701, 2132/702, 2132/703, 2132/704, 2133/826 were for 3 years from 3/01/2018 and include a 2 year option, unclear if option was exercised and extended primary term until 3/01/2023: No current address was found in the Lea County Clerk's Office or on Accurint.
All	UL	Fee	Sally Ann Burrus Doherty	4604 102nd Street	Lubbock	TX	79424	2021	4/12/2021	N/A	Leased at LCR 2132/701 for 3 years from 3/01/2018 and included a 2 year option, unclear if option was exercised and extended primary term until 3/01/2023.
All	UL	Fee	Clint Field Burrus	2630 Beaver Lane	New Braunfels	TX	78132	2021	4/12/2021	N/A	Leased at LCR 2132/703 for 3 years from 3/01/2018 and included a 2 year option, unclear if option was exercised and extended primary term until 3/01/2023.
All	UL	Fee	GHML, LLC	5901 Sarah Court	Austin	TX	78757	2019	4/12/2021	N/A	Leased at LCR 2132/702 for 3 years from 3/01/2018 and included a 2 year option, unclear if option was exercised and extended primary term until 3/01/2023: No current address was found in the Lea County Clerk's Office or on Accurint.
All	UL	Fee	Sarah K. Burrus	P.O. Box 1090	Plains	TX	79355	2021	4/12/2021	N/A	Leased at LCR 2132/704 for 3 years from 3/01/2018 and included a 2 year option, unclear if option was exercised and extended primary term until 3/01/2023.
All	UL	Fee	07 Ranch Mineral, LP	P.O. Box 1090	Plains	TX	79355	2021	4/12/2021	N/A	Leased at LCR 2133/826 for 3 years from 3/01/2018 and included a 2 year option, unclear if option was exercised and extended primary term until 3/01/2023.
All	UL	Fee	City Bank, Successor Trustee of the Anita Field Irrevocable Trust for the benefit of Nancy Carnley	P.O. Box 2307	Lubbock	TX	79408	2021	4/12/2021	N/A	Leased at LCR 2132/153 for 3 years from 3/01/2018 and included a 2 year option, unclear if option was exercised and extended primary term until 3/01/2023.

All	UL	Fee	Field Minerals, LLC	P.O. Box 1105	Lovington	NM	88268	2020	4/12/2021	N/A	Leased at LCR 2132/155 for 3 years from 3/01/2018 and included a 2 year option, unclear if option was exercised and extended primary term until 3/01/2023.
All	UL	Fee	Parachute Energy, Ltd	1916 Aberdeen Avenue	Lubbock	TX	79407	2021	4/12/2021	N/A	Leased at LCR 2132/154 for 3 years from 3/01/2018 and included a 2 year option, unclear if option was exercised and extended primary term until 3/01/2023.
All	SIT	Fee	Carl Edward Oberholtzer, Jr., Successor Trustee of the Oberholtzer Family Trust f/b/o Carl Edward Oberholtzer, Jr.	4516 Lovers Lane Apartment 417	Dallas	TX	78225	2020	4/12/2021	N/A	
All	SIT	Fee	Carol Ann Cantrell, Successor Trustee of the Oberholtzer Family Trust f/b/o Carol Ann Cantrell	8602 Baltimore Drive Apartment 3	Dallas	TX	75225	2020	4/12/2021	N/A	
All	SIT	Fee	Claudia Sue Means, Successor Trustee of the Oberholtzer Family Trust f/b/o Claudia Sue Means	30341 Calle Sonora	Temecula	CA	92951	2021	4/12/2021	N/A	
All	SIT	Fee	Cynthia Lynn Anderson, Successor Trustee of the Oberholtzer Family Trust f/b/o Cynthia Lynn Anderson	2056 Brook Way	Montrose	CO	81403	2021	4/12/2021	N/A	
All	SIT	Fee	Sharon Kay Compton, Successor Trustee of the Oberholtzer Family Trust f/b/o Sharon Kay Compton	4374 East 135th Way	Thornton	CO	80241	2020	4/12/2021	N/A	
All	SIT	Fee	B and A Bradford Family Limited Partnership	P.O. Box 600070	Dallas	TX	75360	2015	4/12/2021	N/A	No current address was found in the Lea County Clerk's Office or on Accurint
All	SIT	Fee	NH Minerals, LLC	4925 Greenville Avenue Suite 1100	Dallas	TX	75206	2021	4/12/2021	N/A	
All	SIT	Fee	Geraldine Hisel, Trustee of the Hisel Family Revocable Family Living Trust, dated May 22, 1997	621 Anthony Drive	Clovis	NM	88101	2021	4/12/2021	N/A	
All	SIT	Fee	Lavana Sue Pruitt	749 North Fountain Road	Wellington	KS	67152	2021	4/12/2021	N/A	
All	SIT	Fee	Pitts, LLC	2715 Westwind Road	Las Cruces	NM	88007	2019	4/12/2021	N/A	No current address was found in the Lea County Clerk's Office or on Accurint

All	SIT	Fee	McCormick, LLC	2715 Westwind Road	Las Cruces	NM	88007	2019	4/12/2021	N/A	No current address was found in the Lea County Clerk's Office or on Accurint
All	SIT	Fee	Ring Energy, Inc.	901 West Wall Street Floor 3	Midland	TX	79701	2018	4/12/2021	N/A	

Tract 5: Section 26: NE, SENW, NESW, SE

Legal	Depths	Owner type (WI/RT/SIT/UL)	Lease Number	Name	Street Address	City	State	Zip	Date of Address	County Posting Date	Comments
NE4SW4	All	WI	Fee	Llano Energy, LLC	P.O. Drawer 369	Stillwater	OK	74076	2020	4/01/2021	
W2SE4	All	WI	Fee	Llano Energy, LLC	P.O. Drawer 369	Stillwater	OK	74076	2020	4/01/2021	
NE4SW4	All	WI	Fee	Manzano Energy Partners III, LLC	P.O. Box 1737	Roswell	NM	88202	2020	4/01/2021	
W2SE4	All	WI	Fee	Manzano Energy Partners III, LLC	P.O. Box 1737	Roswell	NM	88202	2020	4/01/2021	
NE4SW4	All	WI	Fee	Axis Energy Corporation	P.O. Box 2107	Roswell	NM	888202	2020	4/01/2021	
W2SE4	All	WI	Fee	Axis Energy Corporation	P.O. Box 2107	Roswell	NM	888202	2020	4/01/2021	
NE4SW4	All	WI	Fee	Hanagan Petroleum Corporation	P.O. Box 1737	Roswell	NM	88202	2020	4/01/2021	
W2SE4	All	WI	Fee	Hanagan Petroleum Corporation	P.O. Box 1737	Roswell	NM	88202	2020	4/01/2021	
NE4SW4	All	WI	Fee	Scott-Winn, LLC	P.O. Box 1834	Roswell	NM	88202	2021	4/01/2021	
W2SE4	All	WI	Fee	Scott-Winn, LLC	P.O. Box 1834	Roswell	NM	88202	2021	4/01/2021	
NE4SW4	All	WI	Fee	Hutchings Oil Company	P.O. Box 1216	Albuquerque	NM	87103	2020	4/01/2021	
W2SE4	All	WI	Fee	Hutchings Oil Company	P.O. Box 1216	Albuquerque	NM	87103	2020	4/01/2021	
NE4SW4	All	WI	Fee	Worrall Investment Corporation	P.O. Box 1834	Roswell	NM	88202	2020	4/01/2021	
W2SE4	All	WI	Fee	Worrall Investment Corporation	P.O. Box 1834	Roswell	NM	88202	2020	4/01/2021	
NE4SW4	All	WI	Fee	Slash Exploration Limited Partnership	P.O. Box 1973	Roswell	NM	88202	2021	4/01/2021	

W2SE4	All	WI	Fee	Slash Exploration Limited Partnership	P.O. Box 1973	Roswell	NM	88202	2021	4/01/2021	
NE4SW4	All	WI	Fee	Claude C. Arnold Working Interest Oil & Gas Properties, LLC	6816 North Robinson Avenue	Oklahoma City	OK	73116	2020	4/01/2021	
W2SE4	All	WI	Fee	Claude C. Arnold Working Interest Oil & Gas Properties, LLC	6816 North Robinson Avenue	Oklahoma City	OK	73116	2020	4/01/2021	
NE4SW4	All	WI	Fee	Blake Arnold Working Interest Oil & Gas Properties, LLC	6816 North Robinson Avenue	Oklahoma City	OK	73116	2020	4/01/2021	
W2SE4	All	WI	Fee	Blake Arnold Working Interest Oil & Gas Properties, LLC	6816 North Robinson Avenue	Oklahoma City	OK	73116	2020	4/01/2021	
NE4SW4	San Andres Formation to All Depths	WI	Fee	Gunsight Limited Partnership	P.O. Box 1973	Roswell	NM	88202	2021	4/01/2021	
W2SE4	San Andres Formation to All Depths	WI	Fee	Gunsight Limited Partnership	P.O. Box 1973	Roswell	NM	88202	2021	4/01/2021	
NE4SW4	San Andres Formation to All Depths	WI	Fee	Chimney Rock Oil & Gas, LLC	P.O. Box 1973	Roswell	NM	88202	2021	4/01/2021	
W2SE4	San Andres Formation to All Depths	WI	Fee	Chimney Rock Oil & Gas, LLC	P.O. Box 1973	Roswell	NM	88202	2021	4/01/2021	
NE4SW4	San Andres Formation to All Depths	WI	Fee	Armstrong Energy Corporation	P.O. Box 1973	Roswell	NM	88202	2021	4/01/2021	
W2SE4	San Andres Formation to All Depths	WI	Fee	Armstrong Energy Corporation	P.O. Box 1973	Roswell	NM	88202	2021	4/01/2021	
NE4SW4	San Andres Formation to All Depths	WI	Fee	Kyle A. Armstrong	P.O. Box 1973	Roswell	NM	88202	2021	4/01/2021	

W2SE4	San Andres Formation to All Depths	WI	Fee	Kyle A. Armstrong	P.O. Box 1973	Roswell	NM	88202	2021	4/01/2021	
NE4	All	UL	Fee	CBR Oil Properties LLC	P.O. Box 1518	Roswell	NM	88202	2017	4/01/2021	No current address was found in Lea County Clerk's Office or on Accurint
SE4NW4	All	UL	Fee	CBR Oil Properties LLC	P.O. Box 1518	Roswell	NM	88202	2017	4/01/2021	No current address was found in Lea County Clerk's Office or on Accurint
NE4	All	UL	Fee	First Roswell Company	P.O. Box 1797	Roswell	NM	88202	2021	4/01/2021	
SE4NW4	All	UL	Fee	First Roswell Company	P.O. Box 1797	Roswell	NM	88202	2021	4/01/2021	
NE4	All	UL	Fee	Danglade/Speight Family Oil and Gas I, LP	P.O. Box 53567	Midland	TX	79702	2020	4/01/2021	
SE4NW4	All	UL	Fee	Danglade/Speight Family Oil and Gas I, LP	P.O. Box 53567	Midland	TX	79702	2020	4/01/2021	
NE4	All	UL	Fee	Sally Ann Burrus Doherty	4604 102nd Street	Lubbock	TX	79424	2021	4/01/2021	
SE4NW4	All	UL	Fee	Sally Ann Burrus Doherty	4604 102nd Street	Lubbock	TX	79424	2021	4/01/2021	
NE4	All	UL	Fee	Clint Field Burrus	2630 Beaver Lane	New Braunfels	TX	78132	2021	4/01/2021	
SE4NW4	All	UL	Fee	Clint Field Burrus	2630 Beaver Lane	New Braunfels	TX	78132	2021	4/01/2021	
NE4	All	UL	Fee	GHML, LLC	5901 Sarah Court	Austin	TX	78757	2019	4/01/2021	No current address was found in Lea County Clerk's Office or on Accurint
SE4NW4	All	UL	Fee	GHML, LLC	5901 Sarah Court	Austin	TX	78757	2019	4/01/2021	No current address was found in Lea County Clerk's Office or on Accurint
NE4	All	UL	Fee	Sarah K. Burrus	P.O. Box 1090	Plains	TX	79355	2021	4/01/2021	
SE4NW4	All	UL	Fee	Sarah K. Burrus	P.O. Box 1090	Plains	TX	79355	2021	4/01/2021	
NE4	All	UL	Fee	07 Ranch Mineral, LP	P.O. Box 1090	Plains	TX	79355	2018	4/01/2021	No current address was found in Lea County Clerk's Office or on Accurint

SE4NW4	All	UL	Fee	07 Ranch Mineral, LP	P.O. Box 1090	Plains	TX	79355	2018	4/01/2021	No current address was found in Lea County Clerk's Office or on Accurint
NE4	All	UL	Fee	City Bank, Successor Trustee of the Anita Field Irrevocable Trust for the benefit of Nancy Carnley	P.O. Box 2307	Lubbock	TX	79408	2021	4/01/2021	
SE4NW4	All	UL	Fee	City Bank, Successor Trustee of the Anita Field Irrevocable Trust for the benefit of Nancy Carnley	P.O. Box 2307	Lubbock	TX	79408	2021	4/01/2021	
NE4	All	UL	Fee	Field Minerals LLC	P.O. Box 1105	Lovington	NM	88268	2020	4/01/2021	
SE4NW4	All	UL	Fee	Field Minerals LLC	P.O. Box 1105	Lovington	NM	88268	2020	4/01/2021	
NE4	All	UL	Fee	Parachute Energy, Ltd	1916 Aberdeen Avenue	Lubbock	TX	79407	2021	4/01/2021	
SE4NW4	All	UL	Fee	Parachute Energy, Ltd	1916 Aberdeen Avenue	Lubbock	TX	79407	2021	4/01/2021	
NE4SW4	All	UL	Fee	Estate of Ragnhild Marie Poulsson Levine	12 Idlewood Road	Kentfield	CA	94904	1953	4/01/2021	No current address was found in Lea County Clerk's Office or on Accurint
W2SE4	All	UL	Fee	Estate of Ragnhild Marie Poulsson Levine	12 Idlewood Road	Kentfield	CA	94904	1953	4/01/2021	No current address was found in Lea County Clerk's Office or on Accurint
NE4SW4	All	UL	Fee	Estate of Harald Muller	241 California Street	San Francisco	CA	94111	1953	4/01/2021	No current address was found in Lea County Clerk's Office or on Accurint
W2SE4	All	UL	Fee	Estate of Harald Muller	241 California Street	San Francisco	CA	94111	1953	4/01/2021	No current address was found in Lea County Clerk's Office or on Accurint
NE4SW4	All	UL	Fee	Estate of Jens Feragen	222 Second Street	San Francisco	CA	94105	1950	4/01/2021	No current address was found in Lea County Clerk's Office or on Accurint
W2SE4	All	UL	Fee	Estate of Jens Feragen	222 Second Street	San Francisco	CA	94105	1950	4/01/2021	No current address was found in Lea County Clerk's Office or on Accurint
NE4SW4	All	UL	Fee	Estate of Gudmund Olsen	167 Dolores Street	San Francisco	CA	94103	1953	4/01/2021	No current address was found in Lea County Clerk's Office or on Accurint
W2SE4	All	UL	Fee	Estate of Gudmund Olsen	167 Dolores Street	San Francisco	CA	94103	1953	4/01/2021	No current address was found in Lea County Clerk's Office or on Accurint
NE4SW4	All	UL	Fee	Estate of P.G. Gundlach	4157 Utah Street	San Diego	CA	92104	1943	4/01/2021	No current address was found in Lea County Clerk's Office or on Accurint

W2SE4	All	UL	Fee	Estate of P.G. Gundlach	4157 Utah Street	San Diego	CA	92104	1943	4/01/2021	No current address was found in Lea County Clerk's Office or on Accurint
NE4SW4	All	UL	Fee	Estate of Einar Peterson	2423 Filbert Street	San Francisco	CA	94103	1953	4/01/2021	No current address was found in Lea County Clerk's Office or on Accurint
W2SE4	All	UL	Fee	Estate of Einar Peterson	2423 Filbert Street	San Francisco	CA	94103	1953	4/01/2021	No current address was found in Lea County Clerk's Office or on Accurint
NE4SW4	All	UL	Fee	Margot Brown	6237 Southwest 24th Terrace	Topeka	KS	66614	2021	4/01/2021	
W2SE4	All	UL	Fee	Margot Brown	6237 Southwest 24th Terrace	Topeka	KS	66614	2021	4/01/2021	
Lots 3-4	All	UL	Fee	Margot Brown	6237 Southwest 24th Terrace	Topeka	KS	66614	2021	4/01/2021	
NE4SW4	All	UL	Fee	Peter C. Brown	10925 Wayzata Boulevard Apartment 207	Minnetonka	MN	55305	2021	4/01/2021	
W2SE4	All	UL	Fee	Peter C. Brown	10925 Wayzata Boulevard Apartment 207	Minnetonka	MN	55305	2021	4/01/2021	
Lots 3-4	All	UL	Fee	Peter C. Brown	10925 Wayzata Boulevard Apartment 207	Minnetonka	MN	55305	2021	4/01/2021	
NE4SW4	All	UL	Fee	Melissa Brown	3B Robinson Road Apartment 5B	Mid Levels	Hong Kong	China	2014	4/01/2021	No current address was found in Lea County Clerk's Office or on Accurint
W2SE4	All	UL	Fee	Melissa Brown	3B Robinson Road Apartment 5B	Mid Levels	Hong Kong	China	2014	4/01/2021	No current address was found in Lea County Clerk's Office or on Accurint
Lots 3-4	All	UL	Fee	Melissa Brown	3B Robinson Road Apartment 5B	Mid Levels	Hong Kong	China	2014	4/01/2021	No current address was found in Lea County Clerk's Office or on Accurint
NE4SW4	All	UL	Fee	Estate of Dr. L.W. Bruce	2664 4th Avenue	San Diego	CA	92101	1954	4/01/2021	No current address was found in Lea County Clerk's Office or on Accurint
W2SE4	All	UL	Fee	Estate of Dr. L.W. Bruce	2664 4th Avenue	San Diego	CA	92101	1954	4/01/2021	No current address was found in Lea County Clerk's Office or on Accurint
Lots 3-4	All	UL	Fee	Estate of Dr. L.W. Bruce	2664 4th Avenue	San Diego	CA	92101	1954	4/01/2021	No current address was found in Lea County Clerk's Office or on Accurint
NE4SW4	All	UL	Fee	Estate of Myrtle Bruce	2664 4th Avenue	San Diego	CA	92101	1954	4/01/2021	No current address was found in Lea County Clerk's Office or on Accurint
W2SE4	All	UL	Fee	Estate of Myrtle Bruce	2664 4th Avenue	San Diego	CA	92101	1954	4/01/2021	No current address was found in Lea County Clerk's Office or on Accurint

Lots 3-4	All	UL	Fee	Estate of Myrtle Bruce	2664 4th Avenue	San Diego	CA	92101	1954	4/01/2021	No current address was found in Lea County Clerk's Office or on Accurint
NE4SW4	All	UL	Fee	William M. Wygocki II, Trustee of the Margaret Wygocki Trust No. 1	721 Robins Road	Lansing	MI	48917	2014	4/01/2021	No current address was found in Lea County Clerk's Office or on Accurint
W2SE4	All	UL	Fee	William M. Wygocki II, Trustee of the Margaret Wygocki Trust No. 1	721 Robins Road	Lansing	MI	48917	2014	4/01/2021	No current address was found in Lea County Clerk's Office or on Accurint
Lots 3-4	All	UL	Fee	William M. Wygocki II, Trustee of the Margaret Wygocki Trust No. 1	721 Robins Road	Lansing	MI	48917	2014	4/01/2021	No current address was found in Lea County Clerk's Office or on Accurint
NE4SW4	All	UL	Fee	P.J. Hannifin Family Trust	1225 Gabriel Lane	Fort Worth	TX	76116	2021	4/01/2021	
W2SE4	All	UL	Fee	P.J. Hannifin Family Trust	1225 Gabriel Lane	Fort Worth	TX	76116	2021	4/01/2021	
Lots 3-4	All	UL	Fee	P.J. Hannifin Family Trust	1225 Gabriel Lane	Fort Worth	TX	76116	2021	4/01/2021	
NE4SW4	All	UL	Fee	Estate of Kathryn Hannifin McCormick	2705 Westwind Road	Las Cruces	NM	88007	2021	4/01/2021	
W2SE4	All	UL	Fee	Estate of Kathryn Hannifin McCormick	2705 Westwind Road	Las Cruces	NM	88007	2021	4/01/2021	
Lots 3-4	All	UL	Fee	Estate of Kathryn Hannifin McCormick	2705 Westwind Road	Las Cruces	NM	88007	2021	4/01/2021	
NE4SW4	All	UL	Fee	Hannifin Family Trust	P.O. Box 218	Midland	TX	79702	2014	4/01/2021	No current address was found in Lea County Clerk's Office or on Accurint
W2SE4	All	UL	Fee	Hannifin Family Trust	P.O. Box 218	Midland	TX	79702	2014	4/01/2021	No current address was found in Lea County Clerk's Office or on Accurint
Lots 3-4	All	UL	Fee	Hannifin Family Trust	P.O. Box 218	Midland	TX	79702	2014	4/01/2021	No current address was found in Lea County Clerk's Office or on Accurint
NE4SW4	All	UL	Fee	Nuevo Sies, LP	P.O. Box 2588	Roswell	NM	88202	2020	4/01/2021	
W2SE4	All	UL	Fee	Nuevo Sies, LP	P.O. Box 2588	Roswell	NM	88202	2020	4/01/2021	
Lots 3-4	All	UL	Fee	Nuevo Sies, LP	P.O. Box 2588	Roswell	NM	88202	2020	4/01/2021	

NE4SW4	All	UL	Fee	COG Operating, LLC	600 West Illinois Avenue	Midland	TX	79701	2021	4/01/2021	
W2SE4	All	UL	Fee	COG Operating, LLC	600 West Illinois Avenue	Midland	TX	79701	2021	4/01/2021	
Lots 3-4	All	UL	Fee	COG Operating, LLC	600 West Illinois Avenue	Midland	TX	79701	2021	4/01/2021	
NE4SW4	All	UL	Fee	Concho Oil & Gas LLC	600 West Illinois Avenue	Midland	TX	79701	2021	4/01/2021	
W2SE4	All	UL	Fee	Concho Oil & Gas LLC	600 West Illinois Avenue	Midland	TX	79701	2021	4/01/2021	
Lots 3-4	All	UL	Fee	Concho Oil & Gas LLC	600 West Illinois Avenue	Midland	TX	79701	2021	4/01/2021	
NE4SW4	All	UL	Fee	Universal Royalty & Mineral Fund I, LP	P.O. Box 12822	Dallas	TX	75225	2020	4/01/2021	
W2SE4	All	UL	Fee	Universal Royalty & Mineral Fund I, LP	P.O. Box 12822	Dallas	TX	75225	2020	4/01/2021	
Lots 3-4	All	UL	Fee	Universal Royalty & Mineral Fund I, LP	P.O. Box 12822	Dallas	TX	75225	2020	4/01/2021	
NE4SW4	All	UL	Fee	Diane M. Landen	6121 Abraham Road Apartment 1027	Dallas	TX	75231	2020	4/01/2021	
W2SE4	All	UL	Fee	Diane M. Landen	6121 Abraham Road Apartment 1027	Dallas	TX	75231	2020	4/01/2021	
Lots 3-4	All	UL	Fee	Diane M. Landen	6121 Abraham Road Apartment 1027	Dallas	TX	75231	2020	4/01/2021	
NE4SW4	All	UL	Fee	Michael H. Moore	7025 Belcrest Drive	Plano	TX	75024	2021	4/01/2021	
W2SE4	All	UL	Fee	Michael H. Moore	7025 Belcrest Drive	Plano	TX	75024	2021	4/01/2021	
Lots 3-4	All	UL	Fee	Michael H. Moore	7025 Belcrest Drive	Plano	TX	75024	2021	4/01/2021	
NE4SW4	All	UL	Fee	Ann D. Allison	5115 2nd Street Unit 6	Lubbock	TX	79416	2020	4/01/2021	
W2SE4	All	UL	Fee	Ann D. Allison	5115 2nd Street Unit 6	Lubbock	TX	79416	2020	4/01/2021	

Lots 3-4	All	UL	Fee	Ann D. Allison	5115 2nd Street Unit 6	Lubbock	TX	79416	2020	4/01/2021	
NE4SW4	All	UL	Fee	Linda Marie Harton	2011 Botulph Road Suite 200	Santa Fe	NM	87505	2018	4/01/2021	No current address was found in Lea County Clerk's Office or on Accurint
NE4SW4	All	UL	Fee	Linda Marie Harton	2011 Botulph Road Suite 200	Santa Fe	NM	87505	2018	4/01/2021	No current address was found in Lea County Clerk's Office or on Accurint
SE4	All	UL	Fee	Linda Marie Harton	2011 Botulph Road Suite 200	Santa Fe	NM	87505	2018	4/01/2021	No current address was found in Lea County Clerk's Office or on Accurint
NE4SW4	All	UL	Fee	Robert Thomas Hartley	P.O. Box 1024	Clovis	NM	88102	2020	4/01/2021	
NE4SW4	All	UL	Fee	Robert Thomas Hartley	P.O. Box 1024	Clovis	NM	88102	2020	4/01/2021	
SE4	All	UL	Fee	Robert Thomas Hartley	P.O. Box 1024	Clovis	NM	88102	2020	4/01/2021	
NE4SW4	All	UL	Fee	Teddy Lowe Hartley	P.O. Box 845	Clovis	NM	88102	2020	4/01/2021	
NE4SW4	All	UL	Fee	Teddy Lowe Hartley	P.O. Box 845	Clovis	NM	88102	2020	4/01/2021	
SE4	All	UL	Fee	Teddy Lowe Hartley	P.O. Box 845	Clovis	NM	88102	2020	4/01/2021	
NE4SW4	All	UL	Fee	James Presley Hodge Living Trust	P.O. Box 565	Lovington	NM	88260	2017	4/01/2021	No current address was found in Lea County Clerk's Office or on Accurint
NE4SW4	All	UL	Fee	James Presley Hodge Living Trust	P.O. Box 565	Lovington	NM	88260	2017	4/01/2021	No current address was found in Lea County Clerk's Office or on Accurint
SE4	All	UL	Fee	James Presley Hodge Living Trust	P.O. Box 565	Lovington	NM	88260	2017	4/01/2021	No current address was found in Lea County Clerk's Office or on Accurint
NE4SW4	All	UL	Fee	Estate of Lonnie Walker	Address Unknown					4/01/2021	No address of record was found in Lea County Clerk's Office or on Accurint
NE4SW4	All	UL	Fee	Estate of Lonnie Walker	Address Unknown					4/01/2021	No address of record was found in Lea County Clerk's Office or on Accurint
SE4	All	UL	Fee	Estate of Lonnie Walker	Address Unknown					4/01/2021	No address of record was found in Lea County Clerk's Office or on Accurint
SE4NW4	All	SIT	Fee	Carl Edward Oberholtzer, Jr. Successor Trustee of the Oberholtzer Family Trust f/b/o Carl Edward Oberholtzer, Jr.	4516 Lovers Lane Apartment 417	Dallas	TX	78225	2019	4/01/2021	No current address was found in Lea County Clerk's Office or on Accurint

NE4SW4	All	SIT	Fee	Carl Edward Oberholtzer, Jr. Successor Trustee of the Oberholtzer Family Trust f/b/o Carl Edward Oberholtzer, Jr.	4516 Lovers Lane Apartment 417	Dallas	TX	78225	2019	4/01/2021	No current address was found in Lea County Clerk's Office or on Accurint
Lots 1-3	All	SIT	Fee	Carl Edward Oberholtzer, Jr. Successor Trustee of the Oberholtzer Family Trust f/b/o Carl Edward Oberholtzer, Jr.	4516 Lovers Lane Apartment 417	Dallas	TX	78225	2019	4/01/2021	No current address was found in Lea County Clerk's Office or on Accurint
SE4NW4	All	SIT	Fee	Carol Ann Cantrell, Successor Trustee of the Oberholtzer Family Trust f/b/o Carol Ann Cantrell	8602 Baltimore Drive Apartment 3	Dallas	TX	75225	2020	4/01/2021	
NE4SW4	All	SIT	Fee	Carol Ann Cantrell, Successor Trustee of the Oberholtzer Family Trust f/b/o Carol Ann Cantrell	8602 Baltimore Drive Apartment 3	Dallas	TX	75225	2020	4/01/2021	
Lots 1-3	All	SIT	Fee	Carol Ann Cantrell, Successor Trustee of the Oberholtzer Family Trust f/b/o Carol Ann Cantrell	8602 Baltimore Drive Apartment 3	Dallas	TX	75225	2020	4/01/2021	
SE4NW4	All	SIT	Fee	Claudia Sue Means, Successor Trustee of the Oberholtzer Family Trust f/b/o Claudia Sue Means	30341 Calle Sonora	Temecula	CA	92951	2019	4/01/2021	No current address was found in Lea County Clerk's Office or on Accurint
NE4SW4	All	SIT	Fee	Claudia Sue Means, Successor Trustee of the Oberholtzer Family Trust f/b/o Claudia Sue Means	30341 Calle Sonora	Temecula	CA	92951	2019	4/01/2021	No current address was found in Lea County Clerk's Office or on Accurint
Lots 1-3	All	SIT	Fee	Claudia Sue Means, Successor Trustee of the Oberholtzer Family Trust f/b/o Claudia Sue Means	30341 Calle Sonora	Temecula	CA	92951	2019	4/01/2021	No current address was found in Lea County Clerk's Office or on Accurint
SE4NW4	All	SIT	Fee	Cynthia Lynn Anderson, Successor Trustee of the Oberholtzer Family Trust f/b/o Cynthia Lynn Anderson	2056 Brook Way	Montrose	CO	81403	2021	4/01/2021	
NE4SW4	All	SIT	Fee	Cynthia Lynn Anderson, Successor Trustee of the Oberholtzer Family Trust f/b/o Cynthia Lynn Anderson	2056 Brook Way	Montrose	CO	81403	2021	4/01/2021	

Lots 1-3	All	SIT	Fee	Cynthia Lynn Anderson, Successor Trustee of the Oberholtzer Family Trust f/b/o Cynthia Lynn Anderson	2056 Brook Way	Montrose	CO	81403	2021	4/01/2021	
SE4NW4	All	SIT	Fee	Sharon Kay Compton, Successor Trustee of the Oberholtzer Family Trust f/b/o Sharon Kay Compton	4374 East 135th Way	Thornton	CO	80241	2020	4/01/2021	
NE4SW4	All	SIT	Fee	Sharon Kay Compton, Successor Trustee of the Oberholtzer Family Trust f/b/o Sharon Kay Compton	4374 East 135th Way	Thornton	CO	80241	2020	4/01/2021	
Lots 1-3	All	SIT	Fee	Sharon Kay Compton, Successor Trustee of the Oberholtzer Family Trust f/b/o Sharon Kay Compton	4374 East 135th Way	Thornton	CO	80241	2020	4/01/2021	
NE4	All	SIT	Fee	B & A Bradford Family, LP	P.O. Box 600070	Dallas	TX	75360	2015	4/01/2021	No current address was found in Lea County Clerk's Office or on Accurint
SE4NW4	All	SIT	Fee	B & A Bradford Family, LP	P.O. Box 600070	Dallas	TX	75360	2015	4/01/2021	No current address was found in Lea County Clerk's Office or on Accurint
NE4SW4	All	SIT	Fee	B & A Bradford Family, LP	P.O. Box 600070	Dallas	TX	75360	2015	4/01/2021	No current address was found in Lea County Clerk's Office or on Accurint
SE4	All	SIT	Fee	B & A Bradford Family, LP	P.O. Box 600070	Dallas	TX	75360	2015	4/01/2021	No current address was found in Lea County Clerk's Office or on Accurint
NE4	All	SIT	Fee	NH Minerals, LLC	4925 Greenville Avenue Suite 1100	Dallas	TX	75206	2021	4/01/2021	
SE4NW4	All	SIT	Fee	NH Minerals, LLC	4925 Greenville Avenue Suite 1100	Dallas	TX	75206	2021	4/01/2021	
NE4SW4	All	SIT	Fee	NH Minerals, LLC	4925 Greenville Avenue Suite 1100	Dallas	TX	75206	2021	4/01/2021	
SE4	All	SIT	Fee	NH Minerals, LLC	4925 Greenville Avenue Suite 1100	Dallas	TX	75206	2021	4/01/2021	

SE4NW4	All	SIT	Fee	Geraldine Hisel, Trustee of the Hisel Family Revocable Family Living Trust, dated May 22, 1997	621 Anthony Drive	Clovis	NM	88101	2018	4/01/2021	No current address was found in Lea County Clerk's Office or on Accurint
NE4	All	SIT	Fee	Geraldine Hisel, Trustee of the Hisel Family Revocable Family Living Trust, dated May 22, 1997	621 Anthony Drive	Clovis	NM	88101	2018	4/01/2021	No current address was found in Lea County Clerk's Office or on Accurint
NE4	All	SIT	Fee	Lavana Sue Pruitt	749 North Fountain Road	Wellington	KS	67152	2021	4/01/2021	
SE4NW4	All	SIT	Fee	Lavana Sue Pruitt	749 North Fountain Road	Wellington	KS	67152	2021	4/01/2021	
NE4SW4	All	SIT	Fee	Lavana Sue Pruitt	749 North Fountain Road	Wellington	KS	67152	2021	4/01/2021	
SE4	All	SIT	Fee	Lavana Sue Pruitt	749 North Fountain Road	Wellington	KS	67152	2021	4/01/2021	
NE4	All	SIT	Fee	Pitts, LLC	2715 Westwind Road	Las Cruces	NM	88007	2019	4/01/2021	No current address was found in Lea County Clerk's Office or on Accurint
W2SE4	All	SIT	Fee	Pitts, LLC	2715 Westwind Road	Las Cruces	NM	88007	2019	4/01/2021	No current address was found in Lea County Clerk's Office or on Accurint
NE4	All	SIT	Fee	McCormick, LLC	2715 Westwind Road	Las Cruces	NM	88007	2019	4/01/2021	No current address was found in Lea County Clerk's Office or on Accurint
W2SE4	All	SIT	Fee	McCormick, LLC	2715 Westwind Road	Las Cruces	NM	88007	2019	4/01/2021	No current address was found in Lea County Clerk's Office or on Accurint
NE4SW4	All	SIT	Fee	Ann Mangun	7156 Andiron Circle NW	Canton	OH	44718	2007	4/01/2021	No current address was found in Lea County Clerk's Office or on Accurint
W2SE4	All	SIT	Fee	Ann Mangun	7156 Andiron Circle NW	Canton	OH	44718	2007	4/01/2021	No current address was found in Lea County Clerk's Office or on Accurint
Lots 3-4	All	SIT	Fee	Ann Mangun	7156 Andiron Circle NW	Canton	OH	44718	2007	4/01/2021	No current address was found in Lea County Clerk's Office or on Accurint
NE4SW4	All	SIT	Fee	Allan L. Mangun	3100 Mahogany Run Circle NW	North Canton	OH	44720	2017	4/01/2021	No current address was found in Lea County Clerk's Office or on Accurint
W2SE4	All	SIT	Fee	Allan L. Mangun	3100 Mahogany Run Circle NW	North Canton	OH	44720	2017	4/01/2021	No current address was found in Lea County Clerk's Office or on Accurint
Lots 3-4	All	SIT	Fee	Allan L. Mangun	3100 Mahogany Run Circle NW	North Canton	OH	44720	2017	4/01/2021	No current address was found in Lea County Clerk's Office or on Accurint
NE4SW4	All	SIT	Fee	Lee Ann Laffler	1699 Southwest Dyer Point Road	Palm City	FL	34990	2007	4/01/2021	No current address was found in Lea County Clerk's Office or on Accurint

W2SE4	All	SIT	Fee	Lee Ann Laffler	1699 Southwest Dyer Point Road	Palm City	FL	34990	2007	4/01/2021	No current address was found in Lea County Clerk's Office or on Accurint
Lots 3-4	All	SIT	Fee	Lee Ann Laffler	1699 Southwest Dyer Point Road	Palm City	FL	34990	2007	4/01/2021	No current address was found in Lea County Clerk's Office or on Accurint
NE4SW4	All	SIT	Fee	First Church of Christ Scientist	605 South Riverside Drive	Palm Springs	CA	92264	2020	4/01/2021	
W2SE4	All	SIT	Fee	First Church of Christ Scientist	605 South Riverside Drive	Palm Springs	CA	92264	2020	4/01/2021	
Lots 3-4	All	SIT	Fee	First Church of Christ Scientist	605 South Riverside Drive	Palm Springs	CA	92264	2020	4/01/2021	
NE4SW4	All	SIT	Fee	Claire Olsen Pieri	775 Berkshire Drive	Millbrae	CA	94030	2021	4/01/2021	
W2SE4	All	SIT	Fee	Claire Olsen Pieri	775 Berkshire Drive	Millbrae	CA	94030	2021	4/01/2021	
Lots 3-4	All	SIT	Fee	Claire Olsen Pieri	775 Berkshire Drive	Millbrae	CA	94030	2021	4/01/2021	
NE4SW4	All	SIT	Fee	Darlene Olsen Hecomovich	P.O. Box 90	Cobb	CA	95426	2021	4/01/2021	
W2SE4	All	SIT	Fee	Darlene Olsen Hecomovich	P.O. Box 90	Cobb	CA	95426	2021	4/01/2021	
Lots 3-4	All	SIT	Fee	Darlene Olsen Hecomovich	P.O. Box 90	Cobb	CA	95426	2021	4/01/2021	
NE4SW4	All	SIT	Fee	Robert Burns	425 Market Street Suite 220	San Francisco	CA	94105	2007	4/01/2021	No current address was found in Lea County Clerk's Office or on Accurint
W2SE4	All	SIT	Fee	Robert Burns	425 Market Street Suite 220	San Francisco	CA	94105	2007	4/01/2021	No current address was found in Lea County Clerk's Office or on Accurint
Lots 3-4	All	SIT	Fee	Robert Burns	425 Market Street Suite 220	San Francisco	CA	94105	2007	4/01/2021	No current address was found in Lea County Clerk's Office or on Accurint
NE4SW4	All	SIT	Fee	Kari Burns Rader	425 Market Street Suite 220	San Francisco	CA	94105	2007	4/01/2021	No current address was found in Lea County Clerk's Office or on Accurint
W2SE4	All	SIT	Fee	Kari Burns Rader	425 Market Street Suite 220	San Francisco	CA	94105	2007	4/01/2021	No current address was found in Lea County Clerk's Office or on Accurint

Lots 3-4	All	SIT	Fee	Kari Burns Rader	425 Market Street Suite 220	San Francisco	CA	94105	2007	4/01/2021	No current address was found in Lea County Clerk's Office or on Accurint
NE4SW4	All	SIT	Fee	Bruce Burns	425 Market Street Suite 220	San Francisco	CA	94105	2007	4/01/2021	No current address was found in Lea County Clerk's Office or on Accurint
W2SE4	All	SIT	Fee	Bruce Burns	425 Market Street Suite 220	San Francisco	CA	94105	2007	4/01/2021	No current address was found in Lea County Clerk's Office or on Accurint
Lots 3-4	All	SIT	Fee	Bruce Burns	425 Market Street Suite 220	San Francisco	CA	94105	2007	4/01/2021	No current address was found in Lea County Clerk's Office or on Accurint
NE4SW4	All	SIT	Fee	Todd Burns	425 Market Street Suite 220	San Francisco	CA	94105	2007	4/01/2021	No current address was found in Lea County Clerk's Office or on Accurint
W2SE4	All	SIT	Fee	Todd Burns	425 Market Street Suite 220	San Francisco	CA	94105	2007	4/01/2021	No current address was found in Lea County Clerk's Office or on Accurint
Lots 3-4	All	SIT	Fee	Todd Burns	425 Market Street Suite 220	San Francisco	CA	94105	2007	4/01/2021	No current address was found in Lea County Clerk's Office or on Accurint
NE4SW4	All	SIT	Fee	Robert L. Gundlach	4157 Utah Street	San Diego	CA	92104	1953	4/01/2021	No current address was found in Lea County Clerk's Office or on Accurint
W2SE4	All	SIT	Fee	Robert L. Gundlach	4157 Utah Street	San Diego	CA	92104	1953	4/01/2021	No current address was found in Lea County Clerk's Office or on Accurint
Lots 3-4	All	SIT	Fee	Robert L. Gundlach	4157 Utah Street	San Diego	CA	92104	1953	4/01/2021	No current address was found in Lea County Clerk's Office or on Accurint
NE4SW4	All	SIT	Fee	Melvin P. Gundlach	4157 Utah Street	San Diego	CA	92104	1953	4/01/2021	No current address was found in Lea County Clerk's Office or on Accurint
W2SE4	All	SIT	Fee	Melvin P. Gundlach	4157 Utah Street	San Diego	CA	92104	1953	4/01/2021	No current address was found in Lea County Clerk's Office or on Accurint
Lots 3-4	All	SIT	Fee	Melvin P. Gundlach	4157 Utah Street	San Diego	CA	92104	1953	4/01/2021	No current address was found in Lea County Clerk's Office or on Accurint
NE4SW4	All	SIT	Fee	Mary Gundlach	4157 Utah Street	San Diego	CA	92104	1953	4/01/2021	No current address was found in Lea County Clerk's Office or on Accurint
W2SE4	All	SIT	Fee	Mary Gundlach	4157 Utah Street	San Diego	CA	92104	1953	4/01/2021	No current address was found in Lea County Clerk's Office or on Accurint
Lots 3-4	All	SIT	Fee	Mary Gundlach	4157 Utah Street	San Diego	CA	92104	1953	4/01/2021	No current address was found in Lea County Clerk's Office or on Accurint

Tract 6: Section 28: NE

Depths	Owner type (WI/RT/SIT/UL)	Lease Number	Name	Street Address	City	State	Zip	Date of Address	County Posting Date	State/Fed Posting Date	Comments
All Depths	WI	VC-0708	Llano Energy, LLC	4815 South Perkins Road	Stillwater	OK	74074	2021	4/01/2021	4/21/2021	
All Depths	Operator/WI	VC-0708	Manzano Energy Partners III, LLC	P.O. Box 1737	Roswell	NM	88202	2021	4/01/2021	4/21/2021	
All Depths	WI	VC-0708	Axis Energy Corporation	P.O. Box 2107	Roswell	NM	88202	2021	4/01/2021	4/21/2021	
All Depths	WI	VC-0708	Hanagan Petroleum Corporation	P.O. Box 1737	Roswell	NM	88202	2021	4/01/2021	4/21/2021	
All Depths	WI	VC-0708	Scott-Winn, LLC	P.O. Box 1834	Roswell	NM	88202	2021	4/01/2021	4/21/2021	
All Depths	WI	VC-0708	Hutchings Oil Company	P.O. Box 1216	Albuquerque	NM	87103	2021	4/01/2021	4/21/2021	
All Depths	WI	VC-0708	Worrall Investment Corporation	P.O. Box 1834	Roswell	NM	88202	2021	4/01/2021	4/21/2021	
All Depths	WI	VC-0708	Slash Exploration Limited Partnership	P.O. Box 1973	Roswell	NM	88202	2020	4/01/2021	4/21/2021	
All Depths	WI	VC-0708	Claude C. Arnold Working Interest Oil & Gas Properties, LLC	6816 North Robinson Avenue	Oklahoma City	OK	73116	2020	4/01/2021	4/21/2021	
All Depths	WI	VC-0708	Blake Arnold Working Interest Oil & Gas Properties LLC	6816 North Robinson Avenue	Oklahoma City	OK	73116	2020	4/01/2021	4/21/2021	
All Depths	WI	VC-0708	Gunsight Limited Partnership	P.O. Box 1973	Roswell	NM	88202	2020	4/01/2021	4/21/2021	
All Depths	WI	VC-0708	Armstrong Energy Corporation	P.O. Box 1973	Roswell	NM	88202	2021	4/01/2021	4/21/2021	
All Depths	WI	VC-0708	Chimney Rock Oil & Gas, LLC	P.O. Box 1973	Roswell	NM	88202	2020	4/01/2021	4/21/2021	
All Depths	WI	VC-0708	Kyle A. Armstrong	P.O. Box 4658	Roswell	NM	88202	2021	4/01/2021	4/21/2021	

Tract 7: Section 28: NESE

Depths	Owner type (WI/RT/SIT/UL)	Lease Number	Name	Street Address	City	State	Zip	Date of Address	County Posting Date	State/Fed Posting Date	Comments
All Depths	WI	134901	Llano Energy, LLC	4815 South Perkins Road	Stillwater	OK	74074	2021	4/01/2021	4/21/2021	
All Depths	Operator/WI	134901	Manzano Energy Partners III, LLC	P.O. Box 1737	Roswell	NM	88202	2021	4/01/2021	4/21/2021	
All Depths	WI	134901	Axis Energy Corporation	P.O. Box 2107	Roswell	NM	88202	2021	4/01/2021	4/21/2021	
All Depths	WI	134901	Hanagan Petroleum Corporation	P.O. Box 1737	Roswell	NM	88202	2021	4/01/2021	4/21/2021	
All Depths	WI	134901	Scott-Winn, LLC	P.O. Box 1834	Roswell	NM	88202	2021	4/01/2021	4/21/2021	
All Depths	WI	134901	Hutchings Oil Company	P.O. Box 1216	Albuquerque	NM	87103	2021	4/01/2021	4/21/2021	
All Depths	WI	134901	Worrall Investment Corporation	P.O. Box 1834	Roswell	NM	88202	2021	4/01/2021	4/21/2021	
All Depths	WI	134901	Slash Exploration Limited Partnership	P.O. Box 1973	Roswell	NM	88202	2020	4/01/2021	4/21/2021	
All Depths	WI	134901	Claude C. Arnold Working Interest Oil & Gas Properties, LLC	6816 North Robinson Avenue	Oklahoma City	OK	73116	2020	4/01/2021	4/21/2021	
All Depths	WI	134901	Blake Arnold Working Interest Oil & Gas Properties LLC	6816 North Robinson Avenue	Oklahoma City	OK	73116	2020	4/01/2021	4/21/2021	
All Depths	WI	134901	Gunsight Limited Partnership	P.O. Box 1973	Roswell	NM	88202	2020	4/01/2021	4/21/2021	
All Depths	WI	134901	Armstrong Energy Corporation	P.O. Box 1973	Roswell	NM	88202	2021	4/01/2021	4/21/2021	
All Depths	WI	134901	Chimney Rock Oil & Gas, LLC	P.O. Box 1973	Roswell	NM	88202	2020	4/01/2021	4/21/2021	
All Depths	WI	134901	Kyle A. Armstrong	P.O. Box 4658	Roswell	NM	88202	2021	4/01/2021	4/21/2021	

Tract 8: Section 28: SESE

Depths	Owner type (WI/RT/SIT/ UL)	Lease Number	Name	Street Address	City	State	Zip	Date of Address	County Posting Date	Comments
All	WI	Fee	Llano Energy, LLC	P.O. Drawer 369	Stillwater	OK	74076	2020	4/01/2021	
All	WI	Fee	Manzano Energy Partners III, LLC	P.O. Box 1737	Roswell	NM	88202	2020	4/01/2021	
All	WI	Fee	Axis Energy Corporation	P.O. Box 2107	Roswell	NM	888202	2020	4/01/2021	
All	WI	Fee	Hanagan Petroleum Corporation	P.O. Box 1737	Roswell	NM	88202	2020	4/01/2021	
All	WI	Fee	Scott-Winn, LLC	P.O. Box 1834	Roswell	NM	88202	2021	4/01/2021	
All	WI	Fee	Hutchings Oil Company	P.O. Box 1216	Albuquerque	NM	87103	2020	4/01/2021	
All	WI	Fee	Worrall Investment Corporation	P.O. Box 1834	Roswell	NM	88202	2020	4/01/2021	
All	WI	Fee	Slash Exploration Limited Partnership	P.O. Box 1973	Roswell	NM	88202	2021	4/01/2021	
All	WI	Fee	Claude C. Arnold Working Interest Oil & Gas Properties, LLC	6816 North Robinson Avenue	Oklahoma City	OK	73116	2020	4/01/2021	
All	WI	Fee	Blake Arnold Working Interest Oil & Gas Properties, LLC	6816 North Robinson Avenue	Oklahoma City	OK	73116	2020	4/01/2021	
San Andres Formation to All Depths	WI	Fee	Gunsight Limited Partnership	P.O. Box 1973	Roswell	NM	88202	2021	4/01/2021	
San Andres Formation to All Depths	WI	Fee	Chimney Rock Oil & Gas, LLC	P.O. Box 1973	Roswell	NM	88202	2021	4/01/2021	

San Andres Formation to All Depths	WI	Fee	Armstrong Energy Corporation	P.O. Box 1973	Roswell	NM	88202	2021	4/01/2021	
San Andres Formation to All Depths	WI	Fee	Kyle A. Armstrong	P.O. Box 1973	Roswell	NM	88202	2021	4/01/2021	
All	UL	Fee	CBR Oil Properties LLC	P.O. Box 1518	Roswell	NM	88202	2017	4/01/2021	No current address was found in Lea County Clerk's Office or on Accurint
All	SIT	Fee	Carol Ann Cantrell, Successor Trustee of the Oberholtzer Family Trust f/b/o Carol Ann Cantrell	8602 Baltimore Drive Apartment 3	Dallas	TX	75225	2020	4/01/2021	
All	UL	Fee	City Bank, Successor Trustee of the Anita Field Irrevocable Trust for the benefit of Nancy Carnley	P.O. Box 2307	Lubbock	TX	79408	2021	4/01/2021	
All	SIT	Fee	Cynthia Lynn Anderson, Successor Trustee of the Oberholtzer Family Trust f/b/o Cynthia Lynn Anderson	2056 Brook Way	Montrose	CO	81403	2021	4/01/2021	
All	UL	Fee	Danglade/Speight Family Oil and Gas I, LP	P.O. Box 53567	Midland	TX	79702	2020	4/01/2021	
All	SIT	Fee	Darlene Olsen Hecomovich	P.O. Box 90	Cobb	CA	95426	2021	4/01/2021	
All	UL	Fee	First Roswell Company	P.O. Box 1797	Roswell	NM	88202	2021	4/01/2021	
All	SIT	Fee	Geraldine Hisel, Trustee of the Hisel Family Revocable Family Living Trust, dated May 22, 1997	621 Anthony Drive	Clovis	NM	88101	2018	4/01/2021	No current address was found in Lea County Clerk's Office or on Accurint
All	SIT	Fee	Lavana Sue Pruitt	749 North Fountain Road	Wellington	KS	67152	2021	4/01/2021	
All	UL	Fee	Sarah K. Burrus	P.O. Box 1090	Plains	TX	79355	2021	4/01/2021	

All	SIT	Fee	Sharon Kay Compton, Successor Trustee of the Oberholtzer Family Trust f/b/o Sharon Kay Compton	4374 East 135th Way	Thornton	CO	80241	2020	4/01/2021	
All	UL	Fee	William M. Wygocki II, Trustee of the Margaret Wygocki Trust No. 1	721 Robins Road	Lansing	MI	48917	2014	4/01/2021	No current address was found in Lea County Clerk's Office or on Accurint
All	UL	Fee	07 Ranch Mineral, LP	P.O. Box 1090	Plains	TX	79355	2018	4/01/2021	No current address was found in Lea County Clerk's Office or on Accurint
All	SIT	Fee	Allan L. Mangun	3100 Mahogany Run Circle NW	North Canton	OH	44720	2017	4/01/2021	No current address was found in Lea County Clerk's Office or on Accurint
All	UL	Fee	Ann D. Allison	5115 2nd Street Unit 6	Lubbock	TX	79416	2020	4/01/2021	
All	SIT	Fee	Ann Mangun	7156 Andiron Circle NW	Canton	OH	44718	2007	4/01/2021	No current address was found in Lea County Clerk's Office or on Accurint
All	SIT	Fee	B & A Bradford Family, LP	P.O. Box 600070	Dallas	TX	75360	2015	4/01/2021	No current address was found in Lea County Clerk's Office or on Accurint
All	SIT	Fee	Bruce Burns	425 Market Street Suite 220	San Francisco	CA	94105	2007	4/01/2021	No current address was found in Lea County Clerk's Office or on Accurint
All	SIT	Fee	Carl Edward Oberholtzer, Jr. Successor Trustee of the Oberholtzer Family Trust f/b/o Carl Edward Oberholtzer, Jr.	4516 Lovers Lane Apartment 417	Dallas	TX	78225	2019	4/01/2021	No current address was found in Lea County Clerk's Office or on Accurint
All	SIT	Fee	Claire Olsen Pieri	775 Berkshire Drive	Millbrae	CA	94030	2021	4/01/2021	
All	SIT	Fee	Claudia Sue Means, Successor Trustee of the Oberholtzer Family Trust f/b/o Claudia Sue Means	30341 Calle Sonora	Temecula	CA	92951	2019	4/01/2021	No current address was found in Lea County Clerk's Office or on Accurint
All	UL	Fee	Clint Field Burrus	2630 Beaver Lane	New Braunfels	TX	78132	2021	4/01/2021	
All	UL	Fee	COG Operating, LLC	600 West Illinois Avenue	Midland	TX	79701	2021	4/01/2021	

All	UL	Fee	Concho Oil & Gas LLC	600 West Illinois Avenue	Midland	TX	79701	2021	4/01/2021	
All	UL	Fee	Diane M. Landen	6121 Abraham Road Apartment 1027	Dallas	TX	75231	2020	4/01/2021	
All	UL	Fee	Estate of Dr. L.W. Bruce	2664 4th Avenue	San Diego	CA	92101	1954	4/01/2021	No current address was found in Lea County Clerk's Office or on Accurint
All	UL	Fee	Estate of Einar Peterson	2423 Filbert Street	San Francisco	CA	94103	1953	4/01/2021	No current address was found in Lea County Clerk's Office or on Accurint
All	UL	Fee	Estate of Gudmund Olsen	167 Dolores Street	San Francisco	CA	94103	1953	4/01/2021	No current address was found in Lea County Clerk's Office or on Accurint
All	UL	Fee	Estate of Harald Muller	241 California Street	San Francisco	CA	94111	1953	4/01/2021	No current address was found in Lea County Clerk's Office or on Accurint
All	UL	Fee	Estate of Jens Feragen	222 Second Street	San Francisco	CA	94105	1950	4/01/2021	No current address was found in Lea County Clerk's Office or on Accurint
All	UL	Fee	Estate of Kathryn Hannifin McCormick	2705 Westwind Road	Las Cruces	NM	88007	2021	4/01/2021	
All	UL	Fee	Estate of Lonnie Walker	Address Unknown					4/01/2021	No address of record was found in Lea County Clerk's Office or on Accurint
All	UL	Fee	Estate of Myrtle Bruce	2664 4th Avenue	San Diego	CA	92101	1954	4/01/2021	No current address was found in Lea County Clerk's Office or on Accurint
All	UL	Fee	Estate of P.G. Gundlach	4157 Utah Street	San Diego	CA	92104	1943	4/01/2021	No current address was found in Lea County Clerk's Office or on Accurint
All	UL	Fee	Estate of Ragnhild Marie Poulsson Levine	12 Idlewood Road	Kentfield	CA	94904	1953	4/01/2021	No current address was found in Lea County Clerk's Office or on Accurint
All	UL	Fee	Field Minerals LLC	P.O. Box 1105	Lovington	NM	88268	2020	4/01/2021	
All	SIT	Fee	First Church of Christ Scientist	605 South Riverside Drive	Palm Springs	CA	92264	2020	4/01/2021	

All	UL	Fee	GHML, LLC	5901 Sarah Court	Austin	TX	78757	2019	4/01/2021	No current address was found in Lea County Clerk's Office or on Accurint
All	UL	Fee	Hannifin Family Trust	P.O. Box 218	Midland	TX	79702	2014	4/01/2021	No current address was found in Lea County Clerk's Office or on Accurint
All	UL	Fee	James Presley Hodge Living Trust	P.O. Box 565	Lovington	NM	88260	2017	4/01/2021	No current address was found in Lea County Clerk's Office or on Accurint
All	SIT	Fee	Kari Burns Rader	425 Market Street Suite 220	San Francisco	CA	94105	2007	4/01/2021	No current address was found in Lea County Clerk's Office or on Accurint
All	SIT	Fee	Lee Ann Laffler	1699 Southwest Dyer Point Road	Palm City	FL	34990	2007	4/01/2021	No current address was found in Lea County Clerk's Office or on Accurint
All	UL	Fee	Linda Marie Harton	2011 Botolph Road Suite 200	Santa Fe	NM	87505	2018	4/01/2021	No current address was found in Lea County Clerk's Office or on Accurint
All	UL	Fee	Margot Brown	6237 Southwest 24th Terrace	Topeka	KS	66614	2021	4/01/2021	
All	SIT	Fee	Mary Gundlach	4157 Utah Street	San Diego	CA	92104	1953	4/01/2021	No current address was found in Lea County Clerk's Office or on Accurint
All	SIT	Fee	McCormick, LLC	2715 Westwind Road	Las Cruces	NM	88007	2019	4/01/2021	No current address was found in Lea County Clerk's Office or on Accurint
All	UL	Fee	Melissa Brown	3B Robinson Road Apartment 5B	Mid Levels	Hong Kong	China	2014	4/01/2021	No current address was found in Lea County Clerk's Office or on Accurint
All	SIT	Fee	Melvin P. Gundlach	4157 Utah Street	San Diego	CA	92104	1953	4/01/2021	No current address was found in Lea County Clerk's Office or on Accurint
All	UL	Fee	Michael H. Moore	7025 Belcrest Drive	Plano	TX	75024	2021	4/01/2021	

All	SIT	Fee	NH Minerals, LLC	4925 Greenville Avenue Suite 1100	Dallas	TX	75206	2021	4/01/2021	
All	UL	Fee	Nuevo Sies, LP	P.O. Box 2588	Roswell	NM	88202	2020	4/01/2021	
All	UL	Fee	P.J. Hannifin Family Trust	1225 Gabriel Lane	Fort Worth	TX	76116	2021	4/01/2021	
All	UL	Fee	Parachute Energy, Ltd	1916 Aberdeen Avenue	Lubbock	TX	79407	2021	4/01/2021	
All	UL	Fee	Peter C. Brown	10925 Wayzata Boulevard Apartment 207	Minnetonka	MN	55305	2021	4/01/2021	
All	SIT	Fee	Pitts, LLC	2715 Westwind Road	Las Cruces	NM	88007	2019	4/01/2021	No current address was found in Lea County Clerk's Office or on Accurint
All	SIT	Fee	Robert Burns	425 Market Street Suite 220	San Francisco	CA	94105	2007	4/01/2021	No current address was found in Lea County Clerk's Office or on Accurint
All	SIT	Fee	Robert L. Gundlach	4157 Utah Street	San Diego	CA	92104	1953	4/01/2021	No current address was found in Lea County Clerk's Office or on Accurint
All	UL	Fee	Robert Thomas Hartley	P.O. Box 1024	Clovis	NM	88102	2020	4/01/2021	
All	UL	Fee	Sally Ann Burrus Doherty	4604 102nd Street	Lubbock	TX	79424	2021	4/01/2021	
All	UL	Fee	Sarah K. Burrus	P.O. Box 1090	Plains	TX	79355	2021	4/01/2021	
All	UL	Fee	Teddy Lowe Hartley	P.O. Box 845	Clovis	NM	88102	2020	4/01/2021	
All	SIT	Fee	Todd Burns	425 Market Street Suite 220	San Francisco	CA	94105	2007	4/01/2021	No current address was found in Lea County Clerk's Office or on Accurint
All	UL	Fee	Universal Royalty & Mineral Fund I, LP	P.O. Box 12822	Dallas	TX	75225	2020	4/01/2021	

Tract 9: Section 35: NW

Depths	Owner type (WI/RT/SIT/UL)	Lease Number	Name	Street Address	City	State	Zip	Date of Address	County Posting Date	State/Fed Posting Date	Comments
All	WI	N/A	Ring Energy, a Nevada corporation	901 West Wall Street, Third Floor	Midland	NM	79701	2021	4/01/2021	N/A	
All	UL	N/A	City Bank, Successor Trustee of the Anita Field Irrevocable Trust, dated 4/03/1986	P.O. Box 2307	Lubbock	TX	79408	2021	4/01/2021	N/A	
All	UL	N/A	07 Ranch Mineral Limited Partnership	P.O. Box 1090	Plains	TX	79355	2018	4/01/2021	N/A	No current address found in Lea County Clerk's Office or on Accurint
All	UL	N/A	Clint Field Burrus, MSSP	2630 Beaver Lane	New Braunfels	TX	78132	2021	4/01/2021	N/A	
All	UL	N/A	Sally Ann Burrus Doherty, SSP	4604 102nd Street	Lubbock	TX	79424	2021	4/01/2021	N/A	
All	UL	N/A	GHML, LLC, a Texas limited liability company	5901 Sarah Court	Austin	TX	78757	2019	4/01/2021	N/A	No current address found in Lea County Clerk's Office or on Accurint
All	UL	N/A	Sarah K. Burrus, SSP	P.O. Box 1090	Plains	TX	79355	2021	4/01/2021	N/A	
All	UL	N/A	Janet Leigh Montoya	14537 West 73rd Street	Boynton	OK	74422	2015	4/01/2021	N/A	No current address found in Lea County Clerk's Office or on Accurint
All	UL	N/A	Jo Nell Ingram	310 Keyes Drive	Ruidoso	NM	88345	2015	4/01/2021	N/A	No current address found in Lea County Clerk's Office or on Accurint
All	UL	N/A	Levi Herschel Irwin, SSP	118 North 5th Avenue	Clayton	NM	88415	2021	4/01/2021	N/A	
All	UL	N/A	Holly Jan Senetra, SSP	5130 Fairfax Drive, NW	Albuquerque	NM	87114	2021	4/01/2021	N/A	
All	UL	N/A	Guy Field Irwin, SSP	7645 Ponderosa Road	Three Forks	MT	59752	2021	4/01/2021	N/A	
All	UL	N/A	Geraldine Hisel Trustee of the Hisel Family Revocable Living Trust, dated 5/22/1997	621 Anthony Drive	Clovis	NM	88101	2018	4/01/2021	N/A	No current address found in Lea County Clerk's Office or on Accurint

All	UL	N/A	Parachute Energy, Ltd, a Texas limited partnership	1916 Aberdeen Avenue	Lubbock	TX	79407	2021	4/01/2021	N/A	
All	UL	N/A	Field Minerals, LLC, a New Mexico limited liability company	P.O. Box 1105	Lovington	NM	88260	2020	4/01/2021	N/A	
All	UL	N/A	CBR Oil Properties, LLC, a New Mexico limited liability company	P.O. Box 1518	Roswell	NM	88202	2019	4/01/2021	N/A	No current address found in Lea County Clerk's Office or on Accurint
All	UL	N/A	First Roswell Company	P.O. Box 1797	Roswell	NM	88202	2021	4/01/2021	N/A	
All	UL	N/A	Danglade/Speight Family Oil & Gas I, L.P., a Texas limited liability company	P.O. Box 35367	Midland	TX	79702	2020	4/01/2021	N/A	
All	SIT	N/A	Bea Etta Stephens, Trustee of the Bea H. Stephens Trust, dated 10/07/1991	1665 Caille Court	Fort Mill	SC	29708	2018	4/01/2021	N/A	No current address found in Lea County Clerk's Office or on Accurint
All	SIT	N/A	Apache Corporation	2000 Post Oak Boulevard Suite 500	Oklahoma City	OK	73104	2020	4/01/2021	N/A	

TBAU #4H – Well History

The Trinity Burrus Abo Unit #4H – API # 30-025-35817 – was originally drilled in 2002 as the vertical Burrus #4 by Rick's Exploration Inc. The well was completed as a producer with Wolfcamp perforations from 9,050'-9,078'.

Chesapeake became operator of record for this well in 2004, and when the waterflood was unitized in 2006, the well was re-named the Trinity Burrus Abo Unit #4. In 2007 it was discovered that the 5.5" production casing had collapsed, just above TOC at a depth of 7,286'. Chesapeake proceeded with work to remedy the situation and decided to convert the well to an injector. Based on notes in the well file, the reasoning was the lack of other injectors in the area and the low oil production rate achieved from the original wellbore. The production casing was chemically cut at a depth of 5,150' and pulled from the well.

A 450 sack cement kickoff plug was pumped and the well was kicked off directionally at 4,586'. Chesapeake then sidetracked around the originally wellbore to a depth of 8,573', where they began to build the curve. Horizontal was achieved at a depth near 9,371', according to surveys, from which the well was drilled to a measured depth of 10,015' or a vertical section of 1,234.49' in the direction of 149.71° (SE of SL). 5.5" casing was run to bottom in the new wellbore and cemented in place with 380 sacks class H cement.

Pre-perforated production casing was run in the 5.5" string from 9,360'-10,015', and this interval was subsequently acidized. 2 3/8" coated injection tubing and packer were then run in the well and it was put on injection. The well has remained an injector since this work was completed.

Armstrong Energy
Corporation
Case No. 22080

Exhibit F

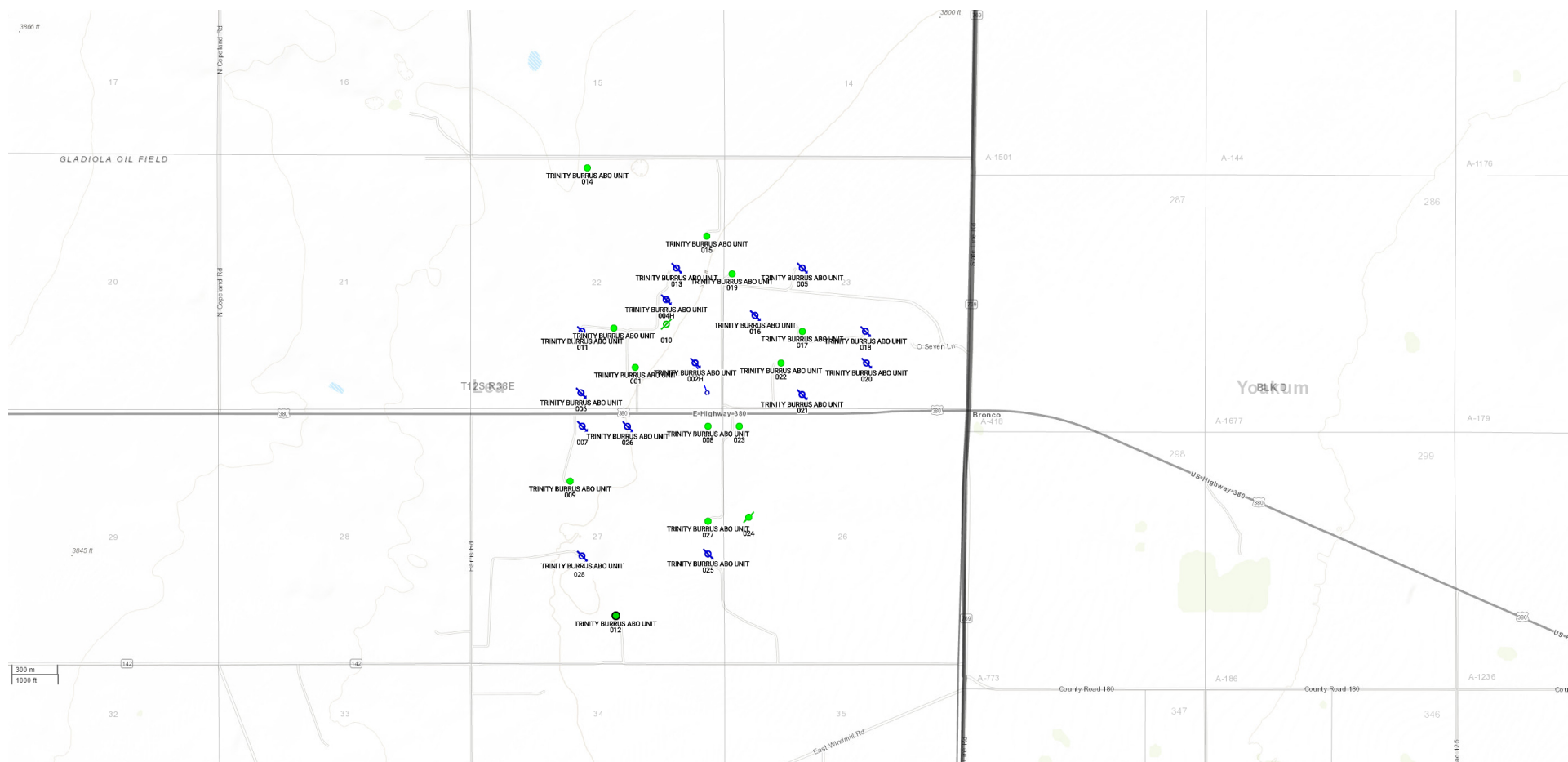

ARMSTRONG ENERGY
CORPORATION
CASE NO. 22080

EXHIBIT G

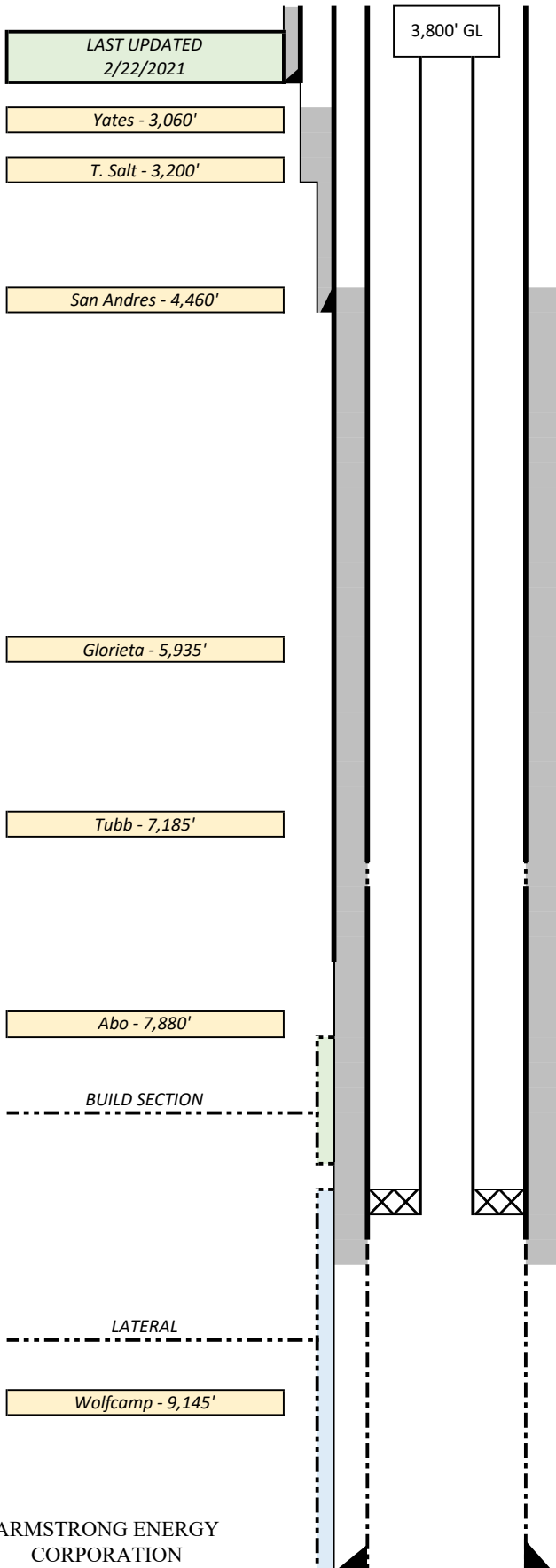

17.5" hole
13 3/8" 48#/ft H-40 @ 417'
340sx C, circ

12.25" hole to 3,065', TOC 1,545'

11" hole to 4506'

8 5/8" 32# J-55 @ 4,506'
1,050sx C
TOC long string @4,500' (sidetrack 5.5")
KOP 4,586' - Sidetrack

7.875" hole

DV Tool @7,414'

KOP for lateral @ ~8,573'

90° @ ~9370' MD

Nickel coated 5.5" Lok-Set Packer @ 9,227'

DV Tool @ 9,248'

Wolfcamp
9,360'-10,015'
Slotted 5.5" production casing

5 1/2" 17#/ft N-80 LT&C @ 10,015'
830sx H

Armstrong Energy Corporation
Trinity Burrus Abo
Unit #004H WIW
SHL UL I 2,310' FSL & 1,210' FEL
BHL UL P 1,244' FSL & 587' FEL
Section 22, T12S, R38E
Lea County, New Mexico
API Number **30-025-35817**
Spud Date: 2/6/02

Downhole Injection Equipment
2 3/8" 4.7# IPC tubing

Surface Injection Equipment

Notes
Drilled by Rick's Exploration as "Burrus #004" producer

Sidetracked 10/2007 around original casing collapse @ 7286', 5.5" pulled @ 5,150'. KOP @ 4,586', drilled vertically to around ~8,573' then build to 90 degree lateral.

Acquired by AEC from Chevron 12/2017

2000g 15% NEFE HCL

TD 10,015' MD

ARMSTRONG ENERGY CORPORATION
CASE NO. 22080

EXHIBIT H

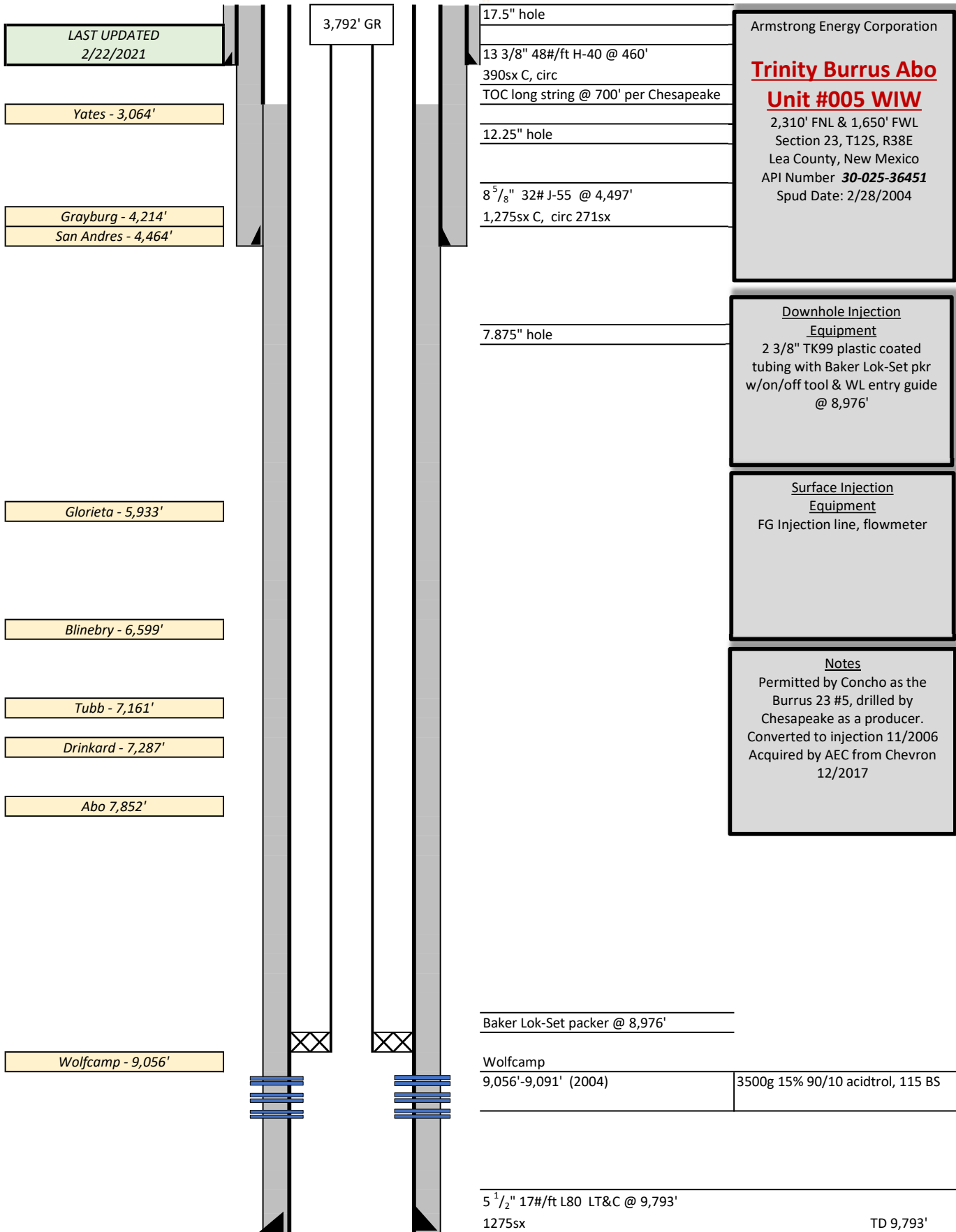

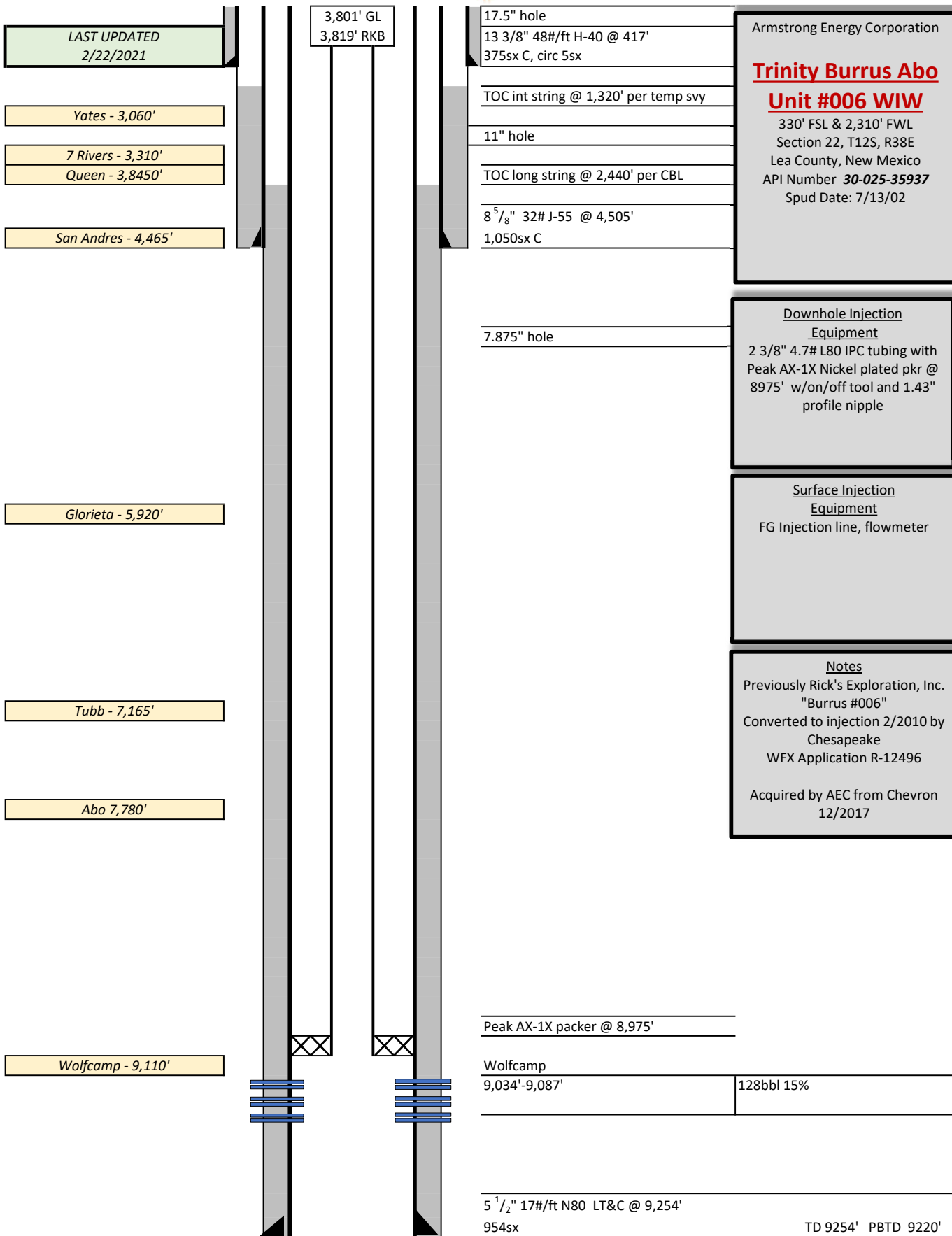

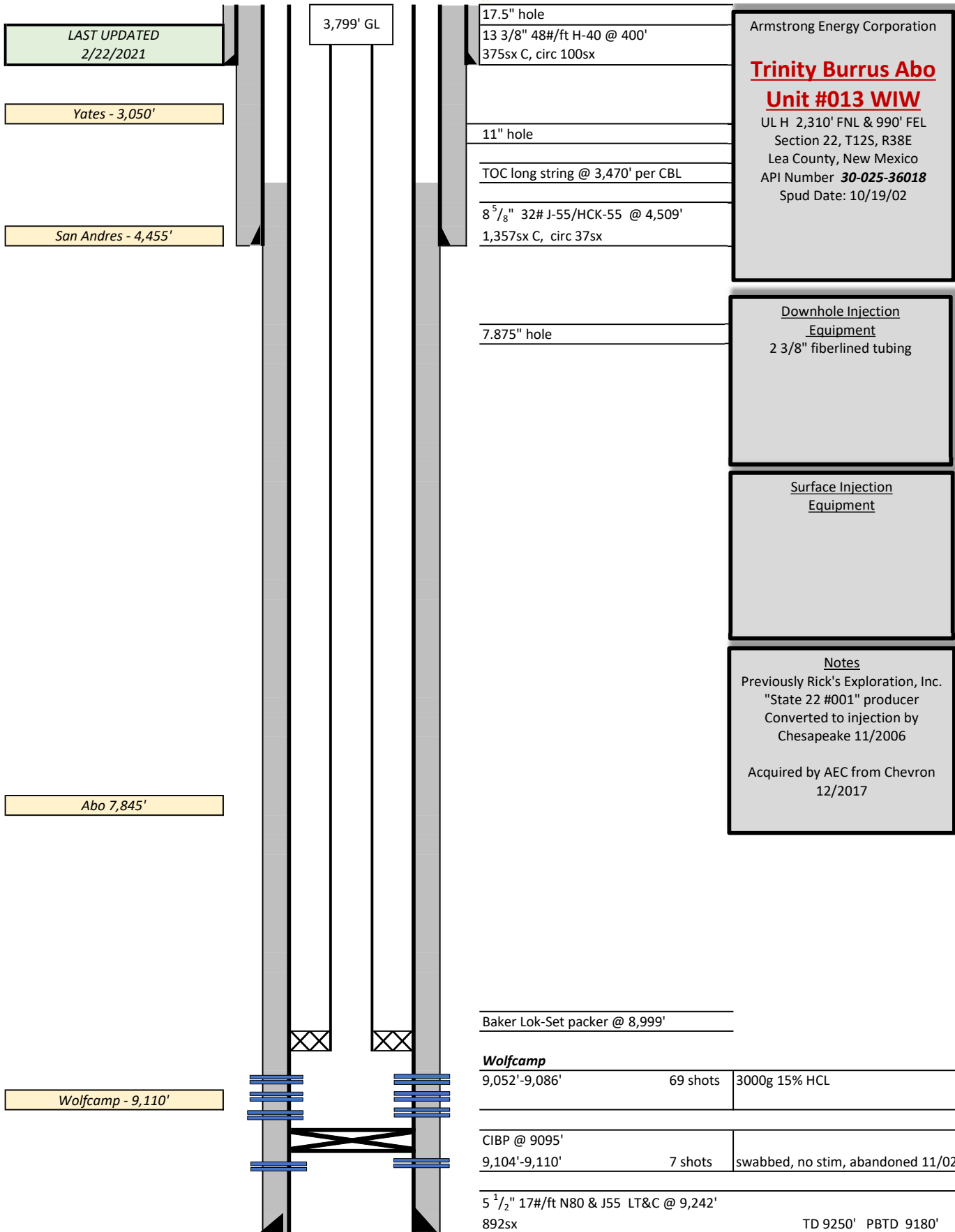

Armstrong Energy Corporation
Trinity Burrus Abo
Unit #013 WIW
 UL H 2,310' FNL & 990' FEL
 Section 22, T12S, R38E
 Lea County, New Mexico
 API Number **30-025-36018**
 Spud Date: 10/19/02

Downhole Injection Equipment
 2 3/8" fiberlined tubing

Surface Injection Equipment

Notes
 Previously Rick's Exploration, Inc.
 "State 22 #001" producer
 Converted to injection by
 Chesapeake 11/2006
 Acquired by AEC from Chevron
 12/2017

Baker Lok-Set packer @ 8,999'

Wolfcamp
 9,052'-9,086' 69 shots 3000g 15% HCL

CIBP @ 9095'
 9,104'-9,110' 7 shots swabbed, no stim, abandoned 11/02

5 1/2" 17#/ft N80 & J55 LT&C @ 9,242'
 892sx TD 9250' PBD 9180'

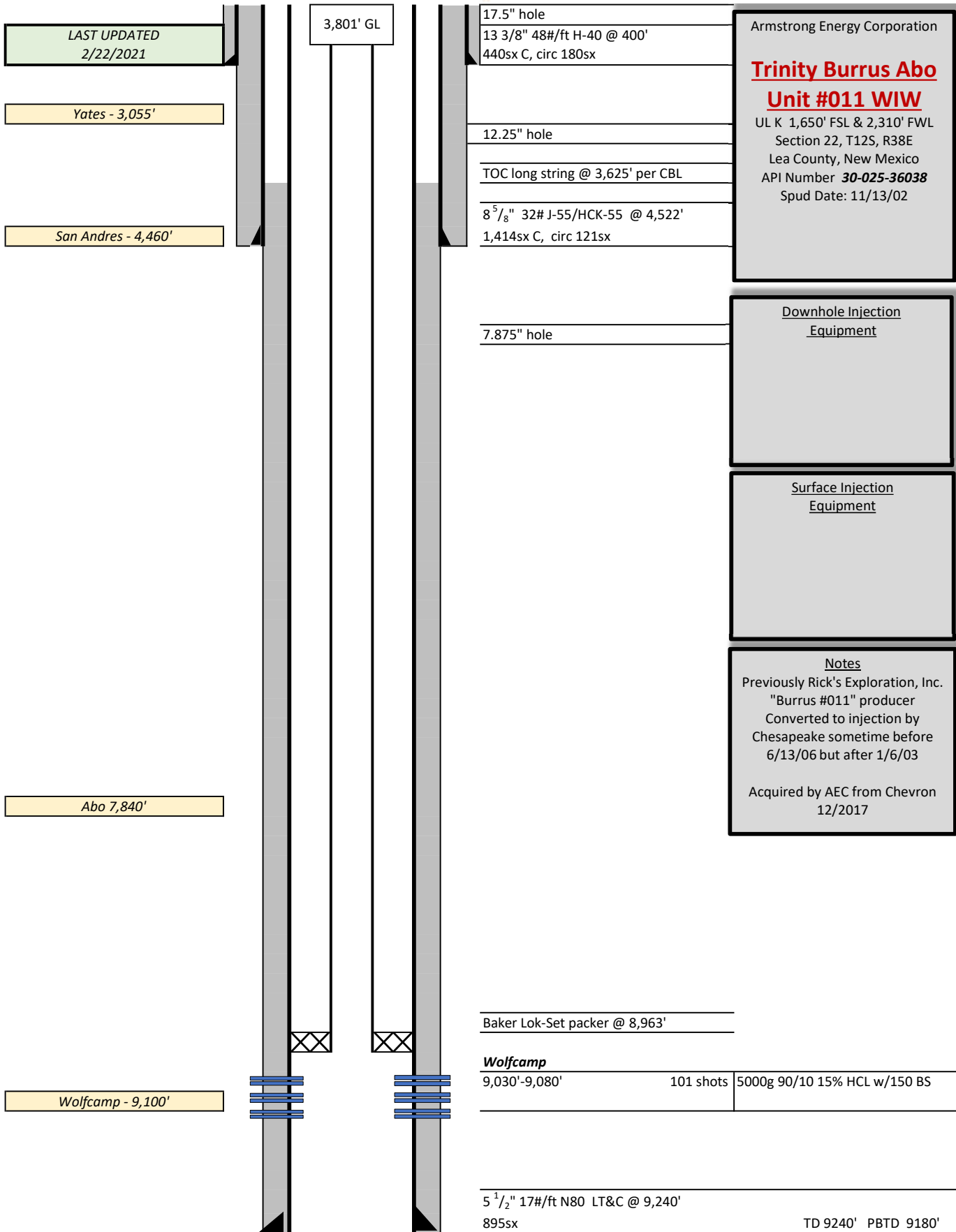

LAST UPDATED
2/22/2021

Yates - 3,055'

San Andres - 4,460'

Abo 7,840'

Wolfcamp - 9,100'

3,801' GL

17.5" hole
13 3/8" 48#/ft H-40 @ 400'
440sx C, circ 180sx

12.25" hole
TOC long string @ 3,625' per CBL

8 5/8" 32# J-55/HCK-55 @ 4,522'
1,414sx C, circ 121sx

7.875" hole

Baker Lok-Set packer @ 8,963'

Wolfcamp
9,030'-9,080' 101 shots 5000g 90/10 15% HCL w/150 BS

5 1/2" 17#/ft N80 LT&C @ 9,240'
895sx TD 9240' PBD 9180'

Armstrong Energy Corporation
Trinity Burrus Abo
Unit #011 WIW
UL K 1,650' FSL & 2,310' FWL
Section 22, T12S, R38E
Lea County, New Mexico
API Number **30-025-36038**
Spud Date: 11/13/02

Downhole Injection
Equipment

Surface Injection
Equipment

Notes
Previously Rick's Exploration, Inc.
"Burrus #011" producer
Converted to injection by
Chesapeake sometime before
6/13/06 but after 1/6/03

Acquired by AEC from Chevron
12/2017

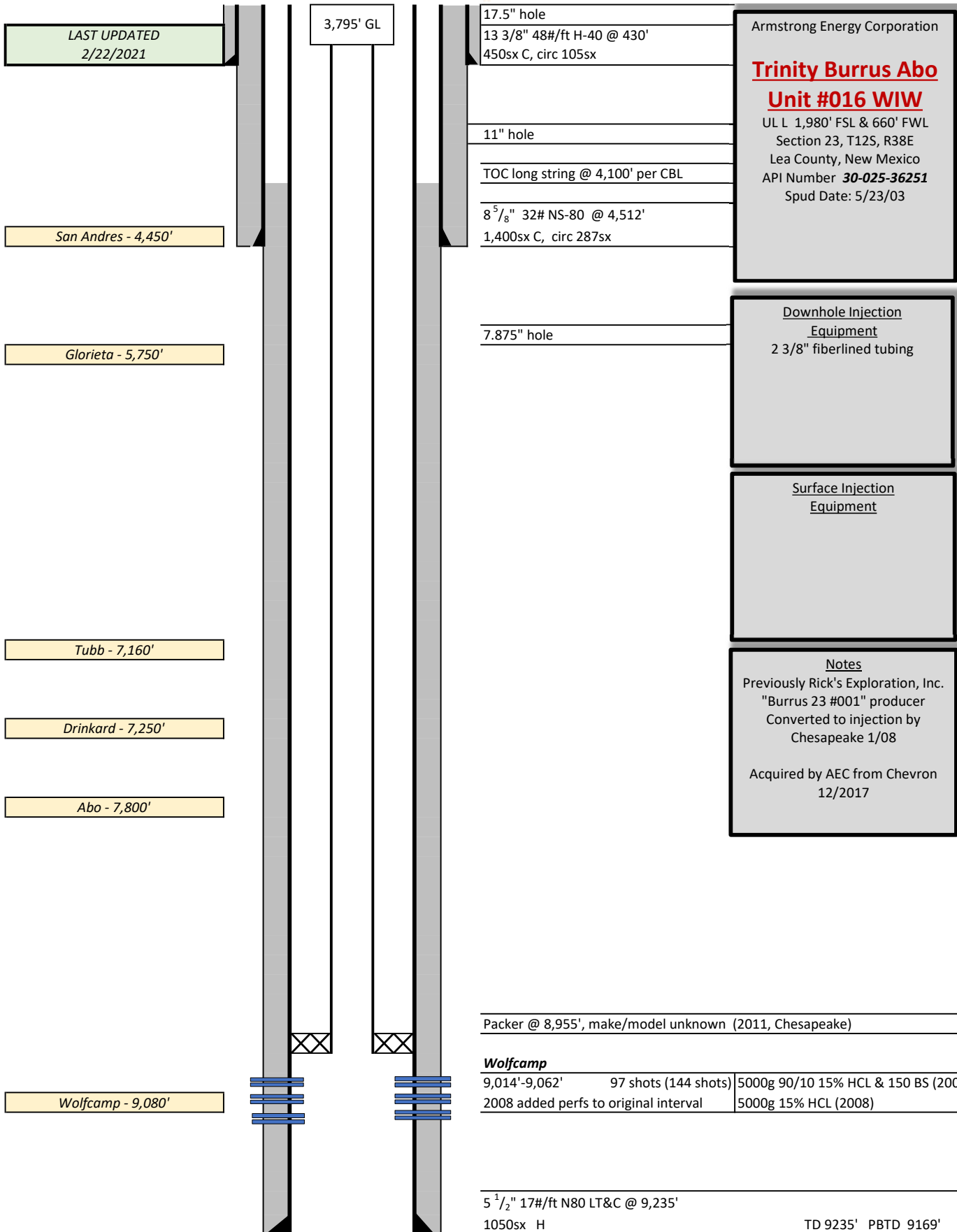

Armstrong Energy Corporation
Trinity Burrus Abo
Unit #016 WIW
 UL L 1,980' FSL & 660' FWL
 Section 23, T12S, R38E
 Lea County, New Mexico
 API Number **30-025-36251**
 Spud Date: 5/23/03

Downhole Injection Equipment
 2 3/8" fiberlined tubing

Surface Injection Equipment

Notes
 Previously Rick's Exploration, Inc.
 "Burrus 23 #001" producer
 Converted to injection by
 Chesapeake 1/08
 Acquired by AEC from Chevron
 12/2017

Packer @ 8,955', make/model unknown (2011, Chesapeake)

Wolfcamp
 9,014'-9,062' 97 shots (144 shots) 5000g 90/10 15% HCL & 150 BS (2003)
 2008 added perfs to original interval 5000g 15% HCL (2008)

5 1/2" 17#/ft N80 LT&C @ 9,235'
 1050sx H TD 9235' PBTD 9169'

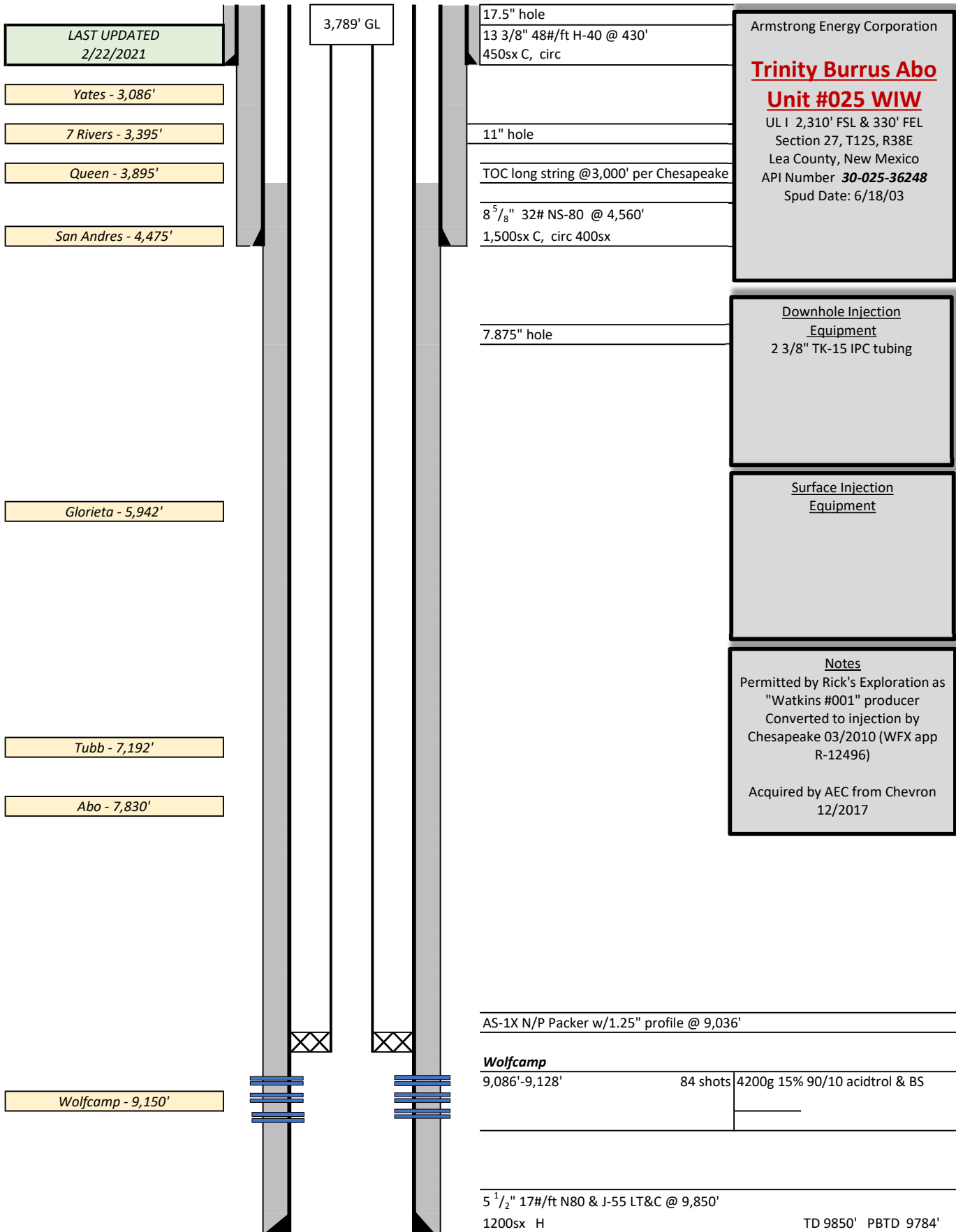

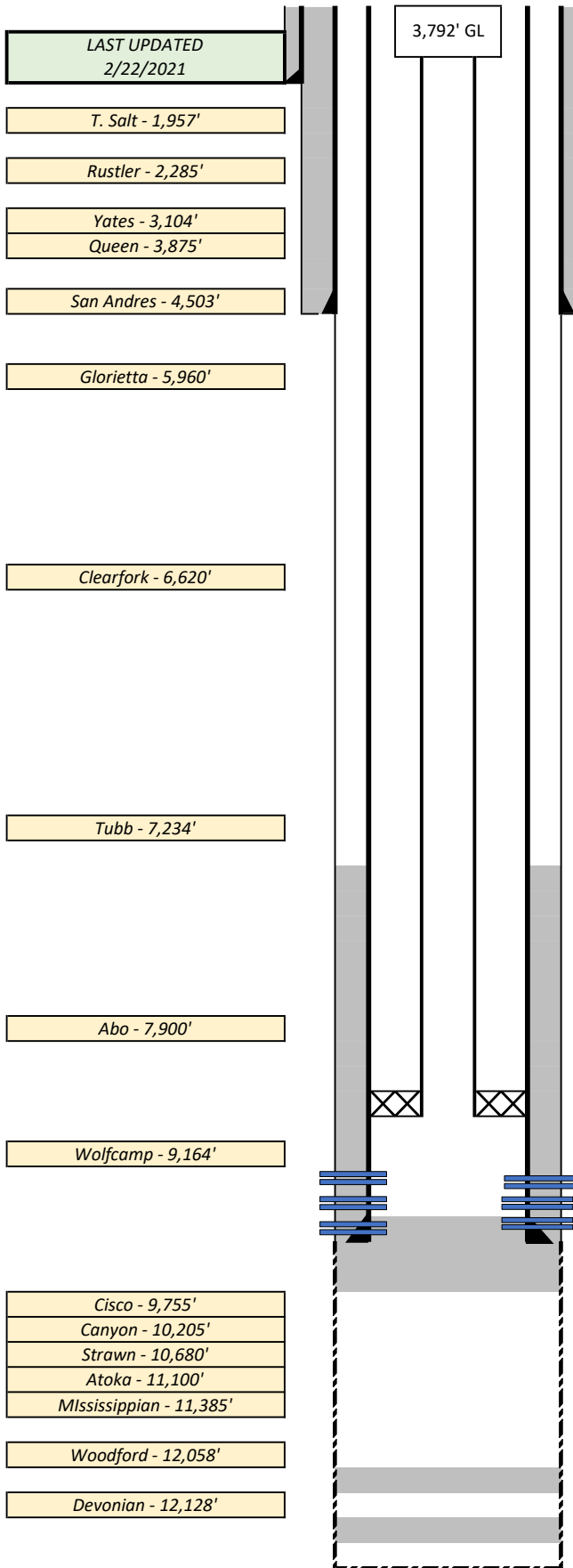

17.5" hole
13 3/8" 48# & 54.5#/ft H-40 @ 400'
400sx C, circ

12.25" hole

9⁵/₈" 36# & 40 #/ft J-55 @ 4,500'
2,300sx C, circ

8.5" hole

TOC long string @ 7,500' calc'd

Baker Lok-Set Packer @ 9,075'

Wolfcamp		
9,110'-9,136' (2002)	104 shots	3250g 15% HCL
9,110'-9,144'	204 shots	1250g 15% NEFE (2018, AEC)

5.5" 17# N-80 & J-55 @ 9316', 325sx H

50 sx H plug @ 9,721'-9,621' (1987)

50sx H @ 12,048'-12,148' (1987)

50sx H plug @ 12,514'-12,614' (1987)

Armstrong Energy Corporation
Trinity Burrus Abo
Unit #021 WIW
UL N 330' FSL & 1,650' FWL
Section 23, T12S, R38E
Lea County, New Mexico
API Number **30-025-30106**
Spud Date: 11/02/87

Downhole Injection
Equipment
2 3/8" 4.6# IPC tubing

Surface Injection
Equipment

Notes
Drilled and Abandoned as Cities Service Oil & Gas Corp "State DZ #1" Devonian wildcat.

Re-entered by Limark Corporation 12/2002 as a WC producer
Acquired by NorthStar 3/2/04
Acquired by Chesapeake 8/12/04
Converted to injection by Chesapeake
Acquired by Chevron 10/9/12

Acquired by AEC from Chevron 12/2017

TD 12,650' (1987) PBDT 9270' (2002)

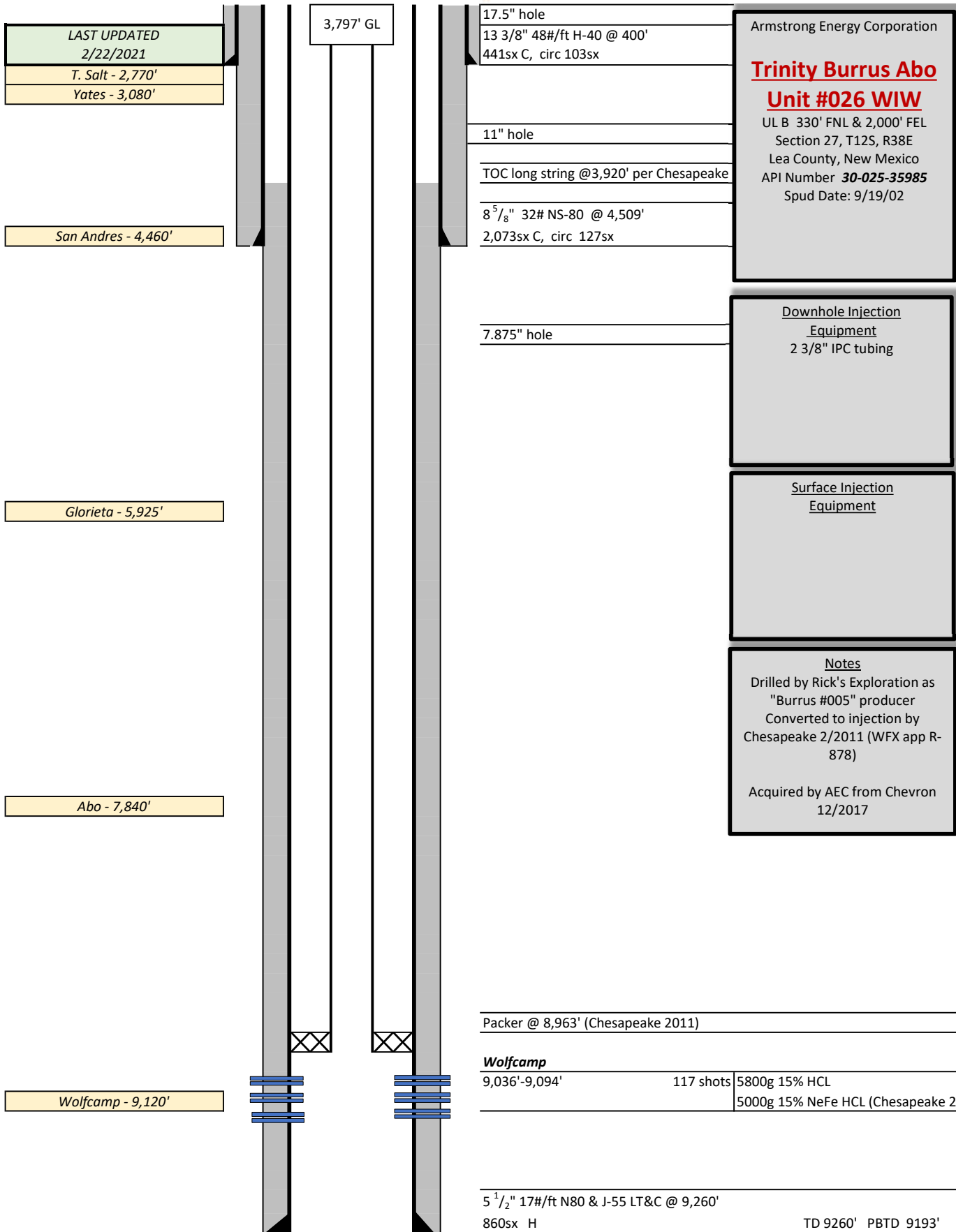

Armstrong Energy Corporation

Trinity Burrus Abo
Unit #026 WIW

UL B 330' FNL & 2,000' FEL
 Section 27, T12S, R38E
 Lea County, New Mexico
 API Number **30-025-35985**
 Spud Date: 9/19/02

Downhole Injection Equipment
 2 3/8" IPC tubing

Surface Injection Equipment

Notes
 Drilled by Rick's Exploration as "Burrus #005" producer
 Converted to injection by Chesapeake 2/2011 (WFX app R-878)
 Acquired by AEC from Chevron 12/2017

Packer @ 8,963' (Chesapeake 2011)

Wolfcamp
 9,036'-9,094' 117 shots | 5800g 15% HCL
 5000g 15% NeFe HCL (Chesapeake 2011)

5 1/2" 17#/ft N80 & J-55 LT&C @ 9,260'
 860sx H TD 9260' PBD 9193'

