

**CASE NOS. 22135 and 22136**

**APPLICATIONS OF TAP ROCK RESOURCES, LLC FOR COMPULSORY POOLING,  
EDDY COUNTY, NEW MEXICO**

**EXHIBITS**

- A. Applications and Proposed Notices
- B. Landman's Affidavit
- C. Geologist's Affidavit
- D. Affidavit of Notice
- E. Pooling Checklists

**STATE OF NEW MEXICO  
DEPARTMENT OF ENERGY, MINERALS AND NATURAL RESOURCES  
OIL CONSERVATION DIVISION**

**APPLICATION OF TAP ROCK RESOURCES,  
LLC FOR COMPULSORY POOLING, LEA  
COUNTY, NEW MEXICO.**

Case No. 22135

**APPLICATION**

Tap Rock Resources, LLC applies for an order pooling all uncommitted mineral interest owners in the Bone Spring formation underlying a horizontal spacing unit comprised of the W/2W/2 of Section 9, Township 24 South, Range 34 East, NMPM, Lea County, New Mexico, and in support thereof, states:

1. Applicant is a working interest owner in the W/2W/2 of Section 9, and has the right to drill a well thereon.
2. Applicant proposes to drill The Contest Fed. Com. Well No. 141H to a depth sufficient to test the Bone Spring formation. The W/2W/2 of Section 9 will be dedicated to the well. The well has a first take point in the SW/4SW/4 of Section 9 and a last take point in the NW/4NW/4 of Section 9.
3. Applicant has in good faith sought to obtain voluntary joinder of all other mineral interest owners in the W/2W/2 of Section 9.
4. Although applicant attempted to obtain to obtain voluntary agreements from all mineral interest owners to participate in the drilling of the well or to otherwise commit their interests to the well, certain interest owners have failed or refused to join in dedicating their interests. Therefore, applicant seeks an order pooling all mineral interest owners in the Bone Spring formation underlying the W/2W/2 of Section 9, pursuant to NMSA 1978 §70-2-17.

EXHIBIT

**A**

5. The pooling of mineral interest owners in the Bone Spring formation underlying the W/2W/2 of Section 9 will avoid the drilling of unnecessary wells, prevent waste, and protect correlative rights.

WHEREFORE, applicant requests that, after notice and hearing, the Division enter its order:

- A. Pooling all uncommitted mineral interest owners in the W/2W/2 of Section 9;
- B. Designating Tap Rock Operating, LLC as operator of the well;
- C. Considering the cost of drilling, completing, and equipping the well, and allocating the costs thereof among the well's working interest owners;
- D. Approving actual operating charges and costs charged for supervision, together with a provision adjusting the rates pursuant to the COPAS accounting procedure; and
- E. Setting a 200% charge for the risk assumed by applicant in drilling, completing, and equipping the well in the event a working interest owner elects not to participate in the well.

Respectfully submitted,

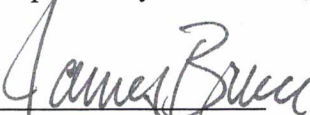
  
James Bruce  
Post Office Box 1056  
Santa Fe, New Mexico 87504  
(505) 982-2043

*jamesbruc@aol.com*

Attorney for Tap Rock Resources, LLC

***Application of Tap Rock Resources, LLC for a compulsory pooling, Lea County, New Mexico.***

Tap Rock Resources, LLC seeks an order pooling all mineral interest owners in the Bone Spring formation underlying a horizontal spacing unit comprised of the W/2W/2 of Section 9, Township 24 South, Range 34 East, NMPM, Lea County, New Mexico. The unit will be dedicated to The Contest Fed. Com. Well No. 141H, which has a first take point in the SW/4SW/4 of Section 9 and a last take point in the NW/4NW/4 of Section 9. Also to be considered will be the cost of drilling, completing, and equipping the well and the allocation of the cost thereof, as well as actual operating costs and charges for supervision, designation of Tap Rock Operating, LLC as operator of the well, and a 200% charge for the risk involved in drilling, completing, and equipping the well. The unit is located approximately 19 miles northwest of Jal, New Mexico.

**STATE OF NEW MEXICO  
DEPARTMENT OF ENERGY, MINERALS AND NATURAL RESOURCES  
OIL CONSERVATION DIVISION**

**APPLICATION OF TAP ROCK RESOURCES,  
LLC FOR COMPULSORY POOLING, LEA  
COUNTY, NEW MEXICO.**

Case No. 22 136

**APPLICATION**

Tap Rock Resources, LLC applies for an order pooling all uncommitted mineral interest owners in the Bone Spring formation underlying a horizontal spacing unit comprised of the E/2W/2 of Section 9, Township 24 South, Range 34 East, NMPM, Lea County, New Mexico, and in support thereof, states:

1. Applicant is a working interest owner in the E/2W/2 of Section 9, and has the right to drill a well thereon.
2. Applicant proposes to drill The Contest Fed. Com. Well No. 142H to a depth sufficient to test the Bone Spring formation. The E/2W/2 of Section 9 will be dedicated to the well. The well has a first take point in the SE/4SW/4 of Section 9 and a last take point in the NE/4NW/4 of Section 9.
3. Applicant has in good faith sought to obtain voluntary joinder of all other mineral interest owners in the E/2W/2 of Section 9.
4. Although applicant attempted to obtain to obtain voluntary agreements from all mineral interest owners to participate in the drilling of the well or to otherwise commit their interests to the well, certain interest owners have failed or refused to join in dedicating their interests. Therefore, applicant seeks an order pooling all mineral interest owners in the Bone Spring formation underlying the E/2W/2 of Section 9, pursuant to NMSA 1978 §70-2-17.

5. The pooling of mineral interest owners in the Bone Spring formation underlying the E/2W/2 of Section 9 will avoid the drilling of unnecessary wells, prevent waste, and protect correlative rights.

WHEREFORE, applicant requests that, after notice and hearing, the Division enter its order:

- A. Pooling all uncommitted mineral interest owners in the E/2W/2 of Section 9;
- B. Designating Tap Rock Operating, LLC as operator of the well;
- C. Considering the cost of drilling, completing, and equipping the well, and allocating the costs thereof among the well's working interest owners;
- D. Approving actual operating charges and costs charged for supervision, together with a provision adjusting the rates pursuant to the COPAS accounting procedure; and
- E. Setting a 200% charge for the risk assumed by applicant in drilling, completing, and equipping the well in the event a working interest owner elects not to participate in the well.

Respectfully submitted,

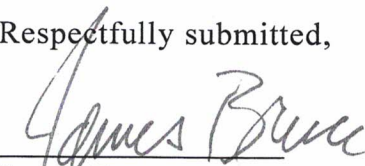
  
James Bruce  
Post Office Box 1056  
Santa Fe, New Mexico 87504  
(505) 982-2043

*jamesbruc@aol.com*

Attorney for Tap Rock Resources, LLC

***Application of Tap Rock Resources, LLC for a compulsory pooling, Lea County, New Mexico.***

Tap Rock Resources, LLC seeks an order pooling all mineral interest owners in the Bone Spring formation underlying a horizontal spacing unit comprised of the E/2W/2 of Section 9, Township 24 South, Range 34 East, NMPM, Lea County, New Mexico. The unit will be dedicated to The Contest Fed. Com. Well No. 142H, which has a first take point in the SE/4SW/4 of Section 9 and a last take point in the NE/4NW/4 of Section 9. Also to be considered will be the cost of drilling, completing, and equipping the well and the allocation of the cost thereof, as well as actual operating costs and charges for supervision, designation of Tap Rock Operating, LLC as operator of the well, and a 200% charge for the risk involved in drilling, completing, and equipping the well. The unit is located approximately 19 miles northwest of Jal, New Mexico.

**STATE OF NEW MEXICO  
DEPARTMENT OF ENERGY, MINERALS AND NATURAL RESOURCES  
OIL CONSERVATION DIVISION**

**APPLICATION OF TAP ROCK OPERATING, LLC  
FOR STANDARD HORIZONTAL SPACING  
AND PRORATION UNITS AND COMPULSORY POOLING,  
LEA COUNTY, NEW MEXICO**

Case Nos. 22135 and 22136

**AFFIDAVIT OF ERICA HIXSON**

I, being duly sworn on oath, state the following:

1. I am over the age of eighteen years and have the capacity to execute this Affidavit, which is based on my personal knowledge.
2. I am employed as a Landman with Tap Rock Operating, LLC ("Tap Rock"), and I am familiar with the subject application and the lands involved.
3. This affidavit is submitted in connection with the filing by Tap Rock of the above-referenced compulsory pooling applications pursuant to 19.15.4.12.A(1) NMAC.
4. I have previously testified before the New Mexico Oil Conservation Division as an expert witness in petroleum land matters. My credentials as a petroleum landman have been accepted by the Division and made a matter of record.
5. The purpose of this application is to force pool working interest owners into the horizontal spacing units ("HSUs") described below, and in the wells to be drilled in the units.
6. No opposition is expected. COG Operating, LLC ("COG"), an unleased mineral interest owner, was contacted regarding the proposed well. Tap Rock continues to work toward a voluntary agreement with COG.





7. Tap Rock seeks an order pooling all mineral interests in the Red Hills; Bone Spring North (Pool No. 96434) underlying the W/2W/2 & E/2W/2 of Section 9, Township 24 South, Range 34 East, NMPM, Lea County, New Mexico. The proposed 160-acre HSUs will be dedicated to The Contest Fed Com #141H and The Contest Fed Com #142H, respectively, as the defining wells for the units.

1. A proposed C-102 for each well is attached as **Exhibit 1**. The wells will develop the Red Hills; Bone Spring North Pool (Pool No. 96434), which is an oil pool.

2. The proposed surface hole, bottom hole, and first take point for each well can be found in the attached **Exhibit 1**. The proposed total vertical depth for each well can be found in the attached **Exhibit 5**.

3. Tract maps containing the composition of the HSUs is attached hereto as **Exhibit 2** and shows that the HSUs are comprised of two federal tracts and three fee tracts.

4. The party being pooled and the nature of their interest is found in **Exhibit 4** attached hereto.

5. There are no depth severances in the Bone Spring formation in the proposed HSUs.

6. I have conducted a diligent search of the public records in Lea County, New Mexico, where the wells will be located, and conducted phone directory and computer searches to obtain contact information for parties entitled to notification. I mailed COG a well proposal, including an Authorization for Expenditure ("AFE"), as well as an offer to lease.

7. Tap Rock has made a good faith effort to obtain voluntary joinder of the working interest owners in the proposed wells.

8. **Exhibit 5** is a sample proposal letter and the AFE for each of the proposed wells. The estimated cost of each of the wells set forth in the AFE is fair, reasonable, and comparable to the costs of other wells of similar depths and lengths drilled in this area of New Mexico.

9. Tap Rock requests overhead and administrative rates of \$7000/month for drilling a well and \$700/month for a producing well. These rates are fair and comparable to the rates charged by other operators for wells of this type in this area of southeastern New Mexico. Tap Rock requests that these rates be adjusted periodically as provided in the COPAS Accounting Procedure.

10. Tap Rock requests the maximum cost, plus 200% risk charge be assessed against non-consenting working interest owners.

11. Tap Rock requests that it be designated operator of the wells.

12. The Exhibits to this Affidavit were prepared by me or compiled from Tap Rock's company business records.

13. The granting of this Application is in the interests of conservation, the prevention of waste, and the protection of correlative rights.

14. The foregoing is correct and complete to the best of my knowledge and belief.



District I  
1625 N. French Dr., Hobbs, NM 88240  
Phone: (575) 393-6161 Fax: (575) 393-0720  
District II  
811 S. First St., Artesia, NM 88210  
Phone: (575) 748-1283 Fax: (575) 748-9720  
District III  
1000 Rio Brazos Road, Aztec, NM 87410  
Phone: (505) 334-6178 Fax: (505) 334-6170  
District IV  
1220 S. St. Francis Dr., Santa Fe, NM 87505  
Phone: (505) 476-3460 Fax: (505) 476-3462

State of New Mexico  
Energy, Minerals & Natural Resources  
Department  
OIL CONSERVATION DIVISION  
1220 South St. Francis Dr.  
Santa Fe, NM 87505

FORM C-102  
Revised August 1, 2011  
Submit one copy to appropriate  
District Office

AMENDED REPORT

WELL LOCATION AND ACREAGE DEDICATION PLAT

<sup>1</sup> API Number <b>30-025-46676</b>		<sup>2</sup> Pool Code <b>96434</b>		<sup>3</sup> Pool Name <b>Red Hills; Bone Spring, North</b>	
<sup>4</sup> Property Code <b>326773</b>		<sup>5</sup> Property Name <b>THE CONTEST FED COM</b>			<sup>6</sup> Well Number <b>141H</b>
<sup>7</sup> OGRID No. <b>372043</b>		<sup>8</sup> Operator Name <b>TAP ROCK OPERATING, LLC.</b>			<sup>9</sup> Elevation <b>3562'</b>

<sup>10</sup>Surface Location

UL or lot no.	Section	Township	Range	Lot Idn	Feet from the	North/South line	Feet from the	East/West line	County
<b>K</b>	<b>9</b>	<b>24-S</b>	<b>34-E</b>	<b>-</b>	<b>1426'</b>	<b>SOUTH</b>	<b>1297'</b>	<b>WEST</b>	<b>LEA</b>

<sup>11</sup>Bottom Hole Location If Different From Surface

UL or lot no.	Section	Township	Range	Lot Idn	Feet from the	North/South line	Feet from the	East/West line	County
<b>D</b>	<b>9</b>	<b>24-S</b>	<b>34-E</b>	<b>-</b>	<b>30'</b>	<b>NORTH</b>	<b>660'</b>	<b>WEST</b>	<b>LEA</b>

<sup>12</sup> Dedicated Acres	<sup>13</sup> Joint or Infill	<sup>14</sup> Consolidation Code	<sup>15</sup> Order No.

No allowable will be assigned to this completion until all interests have been consolidated or a non-standard unit has been approved by the division.

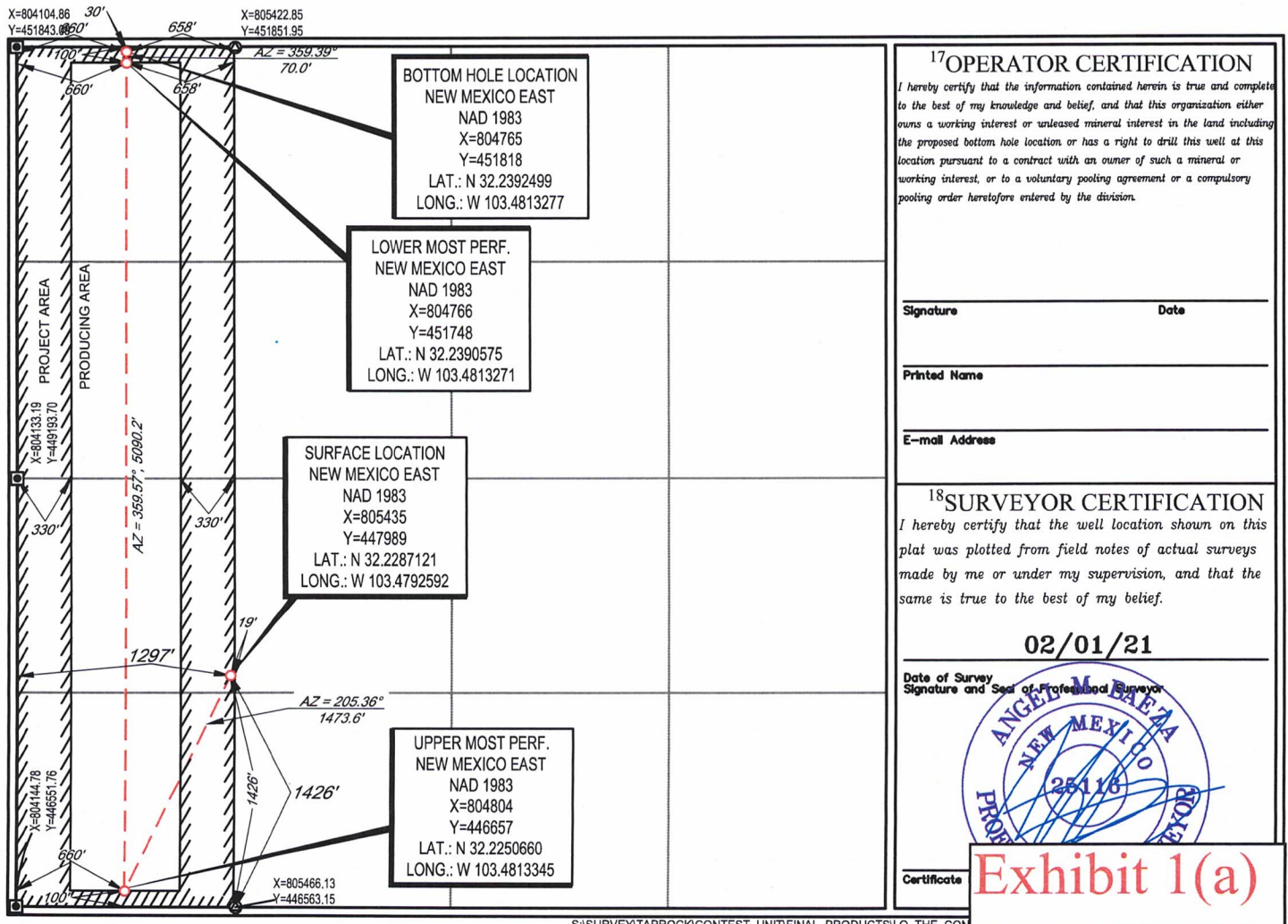

S:\SURVEY\TAPROCK\CONTEST\_UNIT\FINAL\_PRODUCTS\SILO\_THE\_CON





# Tract Map

Section 9, Township 24 South, Range 34 East, Lea County New Mexico			
Tract One Federal Lease NMNM 013642	Tract Two Federal Lease NMNM 0554252	Tract Three Fee Acreage	Tract Four Fee Acreage
		Tract Five Fee Acreage	Tract Three Fee Acreage



Federal Lease



Fee Acreage



The Contest W2  
Horizontal Spacing Units

Exhibit 2  
Case No. 22135 & 22136

The Contest Fed Com 141H & 142H



# Tract List

Tract #	Legal	Mineral Ownership Type	Lease Number	Owners
1	N/2NW/4 of Section 9, Township 24 South, Range 34 East	Federal	NMNM 013642	Tap Rock Resources, LLC et al - 100%
2	S/2NW/4 of Section 9, Township 24 South, Range 34 East	Federal	NMNM 0554252	Tap Rock Resources, LLC et al - 100%
3	NW/4SW/4 and SE/4SW/4 of Section 9, Township 24 South, Range 34 East	Fee	N/A	Tap Rock Resources, LLC et al 83.3% COG Operating, LLC - 16.7%
4	NE/4SW/4 of Section 9, Township 24 South, Range 34 East	Fee	N/A	Tap Rock Resources, LLC - 100%
5	SW/4SW/4 of Section 9, Township 24 South, Range 34 East	Fee	N/A	Tap Rock Resources, LLC - 100%

\*final interest subject to division order title verification

**Exhibit 3**  
Case No. 22135 & 22136

The Contest Fed Com 14TH & 142H



# Working Interest\*

Entity	Interest Type	Approximate Percentage*
Tap Rock Resources LLC, et al	Committed Working Interest	95.83%
COG Operating LLC	Uncommitted Unleased Mineral Interest	4.17%
<b>Total:</b>		<b>100%</b>

\*final interest subject to division order title verification





523 Park Point Dr, Suite 200  
Golden, CO 80401

April 29, 2021

Via Certified Mail

COG OPERATING LLC  
600 W ILLINOIS AVE  
MIDLAND, TX 79701-4882

**Re: Well Proposal(s) for:**  
**- THE CONTEST FED COM #141H**  
**- THE CONTEST FED COM #142H**  
**Township 24 South, Range 34 East, Section 9: W/2W/2 (#141H), E/2W/2 (#142H)**  
**Lea County, NM**

Dear Working Interest Owner:

Tap Rock Operating, LLC (TRO), as Operator, previously proposed the Contest Fed Com #141H and #142H by letter dated April 23, 2021. That letter contained typos and is hereby rescinded and replaced with this letter. TRO proposes to drill the following Well(s) by pad drilling to prevent waste and protect correlative rights. Accordingly, enclosed for your further handling are our AFE(s) for the following Well(s):

Well Name	Surface Hole Location (SHL)	Bottom Hole Location (BHL)	Formation	True Vertical Depth	Measured Depth
THE CONTEST FED COM #141H	1426' FSL & 1297' FWL	30' FNL & 660" FWL	2nd Bone Spring	10,287	15,697
THE CONTEST FED COM #142H	1401' FSL & 1297' FWL	30' FNL & 1980' FWL	2nd Bone Spring	10,287	15,697

The proposed locations and drilling plans described above are subject to change depending on surface or subsurface issues that may be encountered. TRO will advise you of any such modifications. A separate AFE for facility costs is forthcoming. Your election to participate in the drilling and completion of the proposed wells will also be considered an election to participate in the construction of the production facility.

In the event you elect to participate in the proposed Well(s), please execute the enclosed AFE(s) and return to me within 30 days.

If you do not wish to participate in the Operation, TRO would like to offer the following terms:

- 3 year primary term, Term Assignment
- Royalty equal to the difference between existing burdens and 20%
- \$2,500 per net acre bonus consideration

The Term Assignment offer is subject to the approval of TRO's board and verification of title.

EXHIBIT 

Additionally, TRO is open to discuss possible trades or other deal structures related to your interest in the proposed Well(s). If an agreement cannot be reached within 30 days of the date of this letter, TRO will apply to the New Mexico Oil Conservation Division for compulsory pooling of your interest into a spacing unit for the proposed Well(s) to allow TRO to move forward with planning and drilling the Well(s).

Should you have any questions regarding the above, please contact the undersigned.

Sincerely,

**TAP ROCK OPERATING, LLC**

*Erica Hixson*

**Erica Hixson**

720-460-3316

ehixson@taprk.com

**COG OPERATING LLC hereby elects to:**

\_\_\_\_\_ participate in THE CONTEST FED COM #141H

\_\_\_\_\_ non-consent THE CONTEST FED COM #141H

\_\_\_\_\_ participate in THE CONTEST FED COM #142H

\_\_\_\_\_ non-consent THE CONTEST FED COM #142H

By: \_\_\_\_\_

Name: \_\_\_\_\_

Title: \_\_\_\_\_

Date: \_\_\_\_\_

**TAP ROCK OPERATING, LLC**  
 523 Park Point Dr, Golden, Colorado 80401  
 Authorization For Expenditure

Name: The Contest Fed Com #141H  
 AFE #: 0  
 County: Lea  
 State: NM

Date: April 23, 2021  
 MD/TVD: 15697 / 10287  
 Lateral Length: 4960  
 Geologic Target: 2nd Bone Spring

Well Description: Drill, complete, and equip a horizontal 2nd Bone Spring well with a 4960 foot lateral.

INTANGIBLE DRILLING COSTS		
COST CODES	DESCRIPTION	AMOUNT
1 1	Land - Legal	10,000
1 2	Land - Regulatory	10,000
1 3	Land - Surface Damages	10,000
1 4	Land - Survey	10,000
1 5	Location/Pit Construction	59,000
1 6	Remedial Dirtwork	0
1 7	Reserve/Frac Pit Closing	0
1 8	Drilling - Contractor	357,422
1 9	Mob/Rig Up - Contractor/Trucking	50,000
1 10	Cementing Services	141,000
1 11	Cementing Equipment	30,000
1 12	Bits/Drill Out Assemblies	82,500
1 13	Fluid Circulation Equipment/Services	51,452
1 14	Fluids/Chemicals	81,626
1 15	WBM Cuttings/Wastewater Disposal	48,317
1 16	OBM Cuttings/Chemical Disposal	0
1 17	Fuel/Power	31,261
1 18	Water	35,065
1 19	Directional Drilling	153,242
1 20	Mud Logging	13,133
1 21	Open/Cased/Production Hole Logs	0
1 22	Coring	0
1 23	Geologic Supervision	0
1 24	Engineering Supervision	0
1 25	Consultant Supervision	80,627
1 26	Freight/Transportation	9,000
1 27	Labor	98,500
1 28	Supplies - Surface	2,500
1 29	Supplies - Living Quarters	1,000
1 30	Rentals - Surface	44,201
1 31	Rentals - Living Quarters	29,154
1 32	Rentals - Downhole	16,500
1 33	Rentals - Pipe & Handling Tools	36,472
1 34	Rentals - Frac Stack	0
1 35	Rentals - Frac Tanks	4,597
1 36	Coil Tubing Unit/Workover Rig	0
1 37	Wireline/Slickline/Perforating	0
1 38	Temporary Packers/Plugs	0
1 39	High Pressure Pump Truck	0
1 40	Stimulation	0
1 41	Rentals - Pressure Control	0
1 42	Flowback Services	0
1 43	Water Transfer Services	0
1 44	Flowback Water Trucking & Disposal	0
1 45	Permanent Equipment Installation	0
1 46	Pipeline Tapping Services	0
1 47	Plugging & Abandonment	0
1 53	Overhead	0
1 54	Insurance	0
1 55	Contingency	44,897
<b>TOTAL INTANGIBLE DRILLING COSTS:</b>		<b>\$1,541,465</b>

INTANGIBLE COMPLETION COSTS		
COST CODES	DESCRIPTION	AMOUNT
2 1	Land - Legal	
2 2	Land - Regulatory	
2 3	Land - Surface Damages	
2 4	Land - Survey	
2 5	Location/Pit Construction	
2 6	Remedial Dirtwork	
2 7	Reserve/Frac Pit Closing	
2 8	Drilling - Contractor	
2 9	Mob/Rig Up - Contractor/Trucking	
2 10	Cementing Services	
2 11	Cementing Equipment	
2 12	Bits/Drill Out Assemblies	32,472
2 13	Fluid Circulation Equipment/Services	
2 14	Fluids/Chemicals	17,438
2 15	WBM Cuttings/Wastewater Disposal	
2 16	OBM Cuttings/Chemical Disposal	
2 17	Fuel/Power	145,000
2 18	Water	242,464
2 19	Directional Drilling	
2 20	Mud Logging	
2 21	Open/Cased/Production Hole Logs	8,440
2 22	Coring	
2 23	Geologic Supervision	
2 24	Engineering Supervision	
2 25	Consultant Supervision	50,000
2 26	Freight/Transportation	2,000
2 27	Labor	9,220
2 28	Supplies - Surface	2,000
2 29	Supplies - Living Quarters	2,000
2 30	Rentals - Surface	13,040
2 31	Rentals - Living Quarters	9,680
2 32	Rentals - Downhole	0
2 33	Rentals - Pipe & Handling Tools	0
2 34	Rentals - Frac Stack	71,100
2 35	Rentals - Frac Tanks	28,145
2 36	Coil Tubing Unit/Workover Rig	48,898
2 37	Wireline/Slickline/Perforating	115,432
2 38	Temporary Packers/Plugs	20,000
2 39	High Pressure Pump Truck	34,980
2 40	Stimulation	596,866
2 41	Rentals - Pressure Control	
2 42	Flowback Services	33,782
2 43	Water Transfer Services	47,700
2 44	Flowback Water Trucking & Disposal	8,243
2 45	Permanent Equipment Installation	
2 46	Pipeline Tapping Services	
2 47	Plugging & Abandonment	
2 53	Overhead	10,550
2 54	Insurance	
2 55	Contingency	62,551
<b>TOTAL INTANGIBLE COMPLETION COSTS:</b>		<b>\$1,612,000</b>

INTANGIBLE PRODUCTION COSTS		
COST CODES	DESCRIPTION	AMOUNT
3 1	Land - Legal	
3 2	Land - Regulatory	
3 3	Land - Surface Damages	
3 4	Land - Survey	
3 5	Location/Pit Construction	5,000
3 6	Remedial Dirtwork	
3 7	Reserve/Frac Pit Closing	
3 8	Drilling - Contractor	
3 9	Mob/Rig Up - Contractor/Trucking	
3 10	Cementing Services	
3 11	Cementing Equipment	
3 12	Bits/Drill Out Assemblies	
3 13	Fluid Circulation Equipment/Services	
3 14	Fluids/Chemicals	
3 15	WBM Cuttings/Wastewater Disposal	
3 16	OBM Cuttings/Chemical Disposal	
3 17	Fuel/Power	
3 18	Water	
3 19	Directional Drilling	
3 20	Mud Logging	
3 21	Open/Cased/Production Hole Logs	
3 22	Coring	
3 23	Geologic Supervision	
3 24	Engineering Supervision	
3 25	Consultant Supervision	15,000
3 26	Freight/Transportation	5,000
3 27	Labor	28,000
3 28	Supplies - Surface	
3 29	Supplies - Living Quarters	
3 30	Rentals - Surface	
3 31	Rentals - Living Quarters	
3 32	Rentals - Downhole	
3 33	Rentals - Pipe & Handling Tools	
3 34	Rentals - Frac Stack	
3 35	Rentals - Frac Tanks	
3 36	Coil Tubing Unit/Workover Rig	83,400
3 37	Wireline/Slickline/Perforating	
3 38	Temporary Packers/Plugs	
3 39	High Pressure Pump Truck	
3 40	Stimulation	
3 41	Rentals - Pressure Control	
3 42	Flowback Services	38,500
3 43	Water Transfer Services	
3 44	Flowback Water Trucking & Disposal	0
3 45	Permanent Equipment Installation	
3 46	Pipeline Tapping Services	
3 47	Plugging & Abandonment	
3 53	Overhead	5,500
3 54	Insurance	
3 55	Contingency	7,095
<b>TOTAL INTANGIBLE PRODUCTION COSTS:</b>		<b>\$187,495</b>

TANGIBLE DRILLING COSTS		
COST CODES	DESCRIPTION	AMOUNT
4 60	Conductor Casing	18,000
4 61	Surface Casing	46,575
4 62	1st Intermediate Casing	115,770
4 63	2nd Intermediate Casing	0
4 64	Production Casing	313,940
4 65	Tubing	
4 66	Wellhead	78,000
4 67	Permanent Packers/Hangers/Plugs	
4 68	Tanks	
4 69	Production Vessels	
4 70	Compressors	
4 71	Surface Flowlines	
4 72	Gathering Lines	
4 73	Valves & Controllers	
4 74	Artificial Lift Equipment	
4 75	Instrumentation & Measurement	
4 76	Electrical Grounding/Safety Equipment	
4 77	Permanent Equipment Installation	
4 80	Other - Surface	
4 81	Other - Downhole	15,000
<b>TOTAL TANGIBLE DRILLING COSTS:</b>		<b>\$587,285</b>
<b>TOTAL DRILLING COSTS:</b>		<b>\$2,128,750</b>

TANGIBLE COMPLETION COSTS		
COST CODES	DESCRIPTION	AMOUNT
5 60	Conductor Casing	
5 61	Surface Casing	
5 62	1st Intermediate Casing	
5 63	2nd Intermediate Casing	
5 64	Production Casing	0
5 65	Tubing	
5 66	Wellhead	0
5 67	Permanent Packers/Hangers/Plugs	
5 68	Tanks	
5 69	Production Vessels	
5 70	Compressors	
5 71	Surface Flowlines	
5 72	Gathering Lines	
5 73	Valves & Controllers	
5 74	Artificial Lift Equipment	
5 75	Instrumentation & Measurement	
5 76	Electrical Grounding/Safety Equipment	
5 77	Permanent Equipment Installation	
5 80	Other - Surface	
5 81	Other - Downhole	
<b>TOTAL TANGIBLE COMPLETION COSTS:</b>		<b>\$0</b>
<b>TOTAL COMPLETION COSTS:</b>		<b>\$1,612,000</b>

TANGIBLE PRODUCTION COSTS		
COST CODES	DESCRIPTION	AMOUNT
6 60	Conductor Casing	
6 61	Surface Casing	
6 62	1st Intermediate Casing	
6 63	2nd Intermediate Casing	
6 64	Production Casing	
6 65	Tubing	50,000
6 66	Wellhead	53,500
6 67	Permanent Packers/Hangers/Plugs	10,000
6 68	Tanks	
6 69	Production Vessels	107,000
6 70	Compressors	
6 71	Surface Flowlines	50,000
6 72	Gathering Lines	0
6 73	Valves & Controllers	
6 74	Artificial Lift Equipment	15,000
6 75	Instrumentation & Measurement	
6 76	Electrical Grounding/Safety Equipment	
6 77	Permanent Equipment Installation	3,500
6 80	Other - Surface	
6 81	Other - Downhole	
<b>TOTAL TANGIBLE PRODUCTION COSTS:</b>		<b>\$289,000</b>
<b>TOTAL PRODUCTION COSTS:</b>		<b>\$476,495</b>

**TOTAL WELL COST: \$4,217,245**

TAP ROCK RESOURCES COMPANY APPROVAL:

CEO \_\_\_\_\_ VP - EXPLORATION \_\_\_\_\_  
 CFO \_\_\_\_\_ VP - OPERATIONS \_\_\_\_\_  
 VP - LAND & LEGAL \_\_\_\_\_ SENIOR GEOLOGIST \_\_\_\_\_

NON OPERATING PARTNER APPROVAL:

COMPANY NAME: \_\_\_\_\_  
 SIGNED BY: \_\_\_\_\_ TITLE: \_\_\_\_\_  
 WORKING INTEREST (%): \_\_\_\_\_ DATE: \_\_\_\_\_  
 TAX ID: \_\_\_\_\_ APPROVAL: \_\_\_\_\_

AFE is an estimate only. By signing this AFE, you agree to pay your proportionate share of the actual costs.

**TAP ROCK OPERATING, LLC**  
523 Park Point Dr, Golden, Colorado 80401  
Authorization For Expenditure

Name: The Contest Fed Com #142H  
AFE #: 0  
County: Lea  
State: NM

Date: April 23, 2021  
MD/TVD: 15697 / 10287  
Lateral Length: 4960  
Geologic Target: 2nd Bone Spring

Well Description: Drill, complete, and equip a horizontal 2nd Bone Spring well with a 4960 foot lateral.

INTANGIBLE DRILLING COSTS			INTANGIBLE COMPLETION COSTS			INTANGIBLE PRODUCTION COSTS		
COST CODES	DESCRIPTION	AMOUNT	COST CODES	DESCRIPTION	AMOUNT	COST CODES	DESCRIPTION	AMOUNT
1 1	Land - Legal	10,000	2 1	Land - Legal		3 1	Land - Legal	
1 2	Land - Regulatory	10,000	2 2	Land - Regulatory		3 2	Land - Regulatory	
1 3	Land - Surface Damages	10,000	2 3	Land - Surface Damages		3 3	Land - Surface Damages	
1 4	Land - Survey	10,000	2 4	Land - Survey		3 4	Land - Survey	
1 5	Location/Pit Construction	59,000	2 5	Location/Pit Construction		3 5	Location/Pit Construction	5,000
1 6	Remedial Dirtwork	0	2 6	Remedial Dirtwork		3 6	Remedial Dirtwork	
1 7	Reserve/Frac Pit Closing	0	2 7	Reserve/Frac Pit Closing		3 7	Reserve/Frac Pit Closing	
1 8	Drilling - Contractor	357,422	2 8	Drilling - Contractor		3 8	Drilling - Contractor	
1 9	Mob/Rig Up - Contractor/Trucking	50,000	2 9	Mob/Rig Up - Contractor/Trucking		3 9	Mob/Rig Up - Contractor/Trucking	
1 10	Cementing Services	141,000	2 10	Cementing Services		3 10	Cementing Services	
1 11	Cementing Equipment	30,000	2 11	Cementing Equipment		3 11	Cementing Equipment	
1 12	Bits/Drill Out Assemblies	82,500	2 12	Bits/Drill Out Assemblies	32,472	3 12	Bits/Drill Out Assemblies	
1 13	Fluid Circulation Equipment/Services	51,452	2 13	Fluid Circulation Equipment/Services		3 13	Fluid Circulation Equipment/Services	
1 14	Fluids/Chemicals	81,626	2 14	Fluids/Chemicals	17,438	3 14	Fluids/Chemicals	
1 15	WBM Cuttings/Wastewater Disposal	48,317	2 15	WBM Cuttings/Wastewater Disposal		3 15	WBM Cuttings/Wastewater Disposal	
1 16	OBM Cuttings/Chemical Disposal	0	2 16	OBM Cuttings/Chemical Disposal		3 16	OBM Cuttings/Chemical Disposal	
1 17	Fuel/Power	31,261	2 17	Fuel/Power	145,000	3 17	Fuel/Power	
1 18	Water	35,065	2 18	Water	242,464	3 18	Water	
1 19	Directional Drilling	153,242	2 19	Directional Drilling		3 19	Directional Drilling	
1 20	Mud Logging	13,133	2 20	Mud Logging		3 20	Mud Logging	
1 21	Open/Cased/Production Hole Logs	0	2 21	Open/Cased/Production Hole Logs	8,440	3 21	Open/Cased/Production Hole Logs	
1 22	Coring	0	2 22	Coring		3 22	Coring	
1 23	Geologic Supervision	0	2 23	Geologic Supervision		3 23	Geologic Supervision	
1 24	Engineering Supervision	0	2 24	Engineering Supervision		3 24	Engineering Supervision	
1 25	Consultant Supervision	80,627	2 25	Consultant Supervision	50,000	3 25	Consultant Supervision	15,000
1 26	Freight/Transportation	9,000	2 26	Freight/Transportation	2,000	3 26	Freight/Transportation	5,000
1 27	Labor	98,500	2 27	Labor	9,220	3 27	Labor	28,000
1 28	Supplies - Surface	2,500	2 28	Supplies - Surface	2,000	3 28	Supplies - Surface	
1 29	Supplies - Living Quarters	1,000	2 29	Supplies - Living Quarters	2,000	3 29	Supplies - Living Quarters	
1 30	Rentals - Surface	44,201	2 30	Rentals - Surface	13,040	3 30	Rentals - Surface	
1 31	Rentals - Living Quarters	29,154	2 31	Rentals - Living Quarters	9,680	3 31	Rentals - Living Quarters	
1 32	Rentals - Downhole	16,500	2 32	Rentals - Downhole	0	3 32	Rentals - Downhole	
1 33	Rentals - Pipe & Handling Tools	36,472	2 33	Rentals - Pipe & Handling Tools	0	3 33	Rentals - Pipe & Handling Tools	
1 34	Rentals - Frac Stack		2 34	Rentals - Frac Stack	71,100	3 34	Rentals - Frac Stack	
1 35	Rentals - Frac Tanks	4,597	2 35	Rentals - Frac Tanks	28,145	3 35	Rentals - Frac Tanks	
1 36	Coil Tubing Unit/Workover Rig		2 36	Coil Tubing Unit/Workover Rig	48,898	3 36	Coil Tubing Unit/Workover Rig	83,400
1 37	Wireline/Slickline/Perforating		2 37	Wireline/Slickline/Perforating	115,432	3 37	Wireline/Slickline/Perforating	
1 38	Temporary Packers/Plugs		2 38	Temporary Packers/Plugs	20,000	3 38	Temporary Packers/Plugs	
1 39	High Pressure Pump Truck		2 39	High Pressure Pump Truck	34,980	3 39	High Pressure Pump Truck	
1 40	Stimulation		2 40	Stimulation	596,866	3 40	Stimulation	
1 41	Rentals - Pressure Control		2 41	Rentals - Pressure Control		3 41	Rentals - Pressure Control	
1 42	Flowback Services		2 42	Flowback Services	33,782	3 42	Flowback Services	38,500
1 43	Water Transfer Services		2 43	Water Transfer Services	47,700	3 43	Water Transfer Services	
1 44	Flowback Water Trucking & Disposal		2 44	Flowback Water Trucking & Disposal	8,243	3 44	Flowback Water Trucking & Disposal	0
1 45	Permanent Equipment Installation		2 45	Permanent Equipment Installation		3 45	Permanent Equipment Installation	
1 46	Pipeline Tapping Services		2 46	Pipeline Tapping Services		3 46	Pipeline Tapping Services	
1 47	Plugging & Abandonment	0	2 47	Plugging & Abandonment		3 47	Plugging & Abandonment	
1 53	Overhead	0	2 53	Overhead	10,550	3 53	Overhead	5,500
1 54	Insurance	0	2 54	Insurance		3 54	Insurance	
1 55	Contingency	14,897	2 55	Contingency	62,551	3 55	Contingency	7,095
<b>TOTAL INTANGIBLE DRILLING COSTS: \$1,541,465</b>			<b>TOTAL INTANGIBLE COMPLETION COSTS: \$1,612,000</b>			<b>TOTAL INTANGIBLE PRODUCTION COSTS: \$187,495</b>		

TANGIBLE DRILLING COSTS			TANGIBLE COMPLETION COSTS			TANGIBLE PRODUCTION COSTS		
COST CODES	DESCRIPTION	AMOUNT	COST CODES	DESCRIPTION	AMOUNT	COST CODES	DESCRIPTION	AMOUNT
4 60	Conductor Casing	18,000	5 60	Conductor Casing		6 60	Conductor Casing	
4 61	Surface Casing	46,575	5 61	Surface Casing		6 61	Surface Casing	
4 62	1st Intermediate Casing	115,770	5 62	1st Intermediate Casing		6 62	1st Intermediate Casing	
4 63	2nd Intermediate Casing	0	5 63	2nd Intermediate Casing		6 63	2nd Intermediate Casing	
4 64	Production Casing	313,940	5 64	Production Casing	0	6 64	Production Casing	
4 65	Tubing		5 65	Tubing		6 65	Tubing	50,000
4 66	Wellhead	78,000	5 66	Wellhead	0	6 66	Wellhead	53,500
4 67	Permanent Packers/Hangers/Plugs		5 67	Permanent Packers/Hangers/Plugs		6 67	Permanent Packers/Hangers/Plugs	10,000
4 68	Tanks		5 68	Tanks		6 68	Tanks	
4 69	Production Vessels		5 69	Production Vessels		6 69	Production Vessels	107,000
4 70	Compressors		5 70	Compressors		6 70	Compressors	
4 71	Surface Flowlines		5 71	Surface Flowlines		6 71	Surface Flowlines	50,000
4 72	Gathering Lines		5 72	Gathering Lines		6 72	Gathering Lines	0
4 73	Valves & Controllers		5 73	Valves & Controllers		6 73	Valves & Controllers	
4 74	Artificial Lift Equipment		5 74	Artificial Lift Equipment		6 74	Artificial Lift Equipment	15,000
4 75	Instrumentation & Measurement		5 75	Instrumentation & Measurement		6 75	Instrumentation & Measurement	
4 76	Electrical Grounding/Safety Equipment		5 76	Electrical Grounding/Safety Equipment		6 76	Electrical Grounding/Safety Equipment	
4 77	Permanent Equipment Installation		5 77	Permanent Equipment Installation		6 77	Permanent Equipment Installation	3,500
4 80	Other - Surface		5 80	Other - Surface		6 80	Other - Surface	
4 81	Other - Downhole	15,000	5 81	Other - Downhole		6 81	Other - Downhole	
<b>TOTAL TANGIBLE DRILLING COSTS: \$587,285</b>			<b>TOTAL TANGIBLE COMPLETION COSTS: \$0</b>			<b>TOTAL TANGIBLE PRODUCTION COSTS: \$289,000</b>		
<b>TOTAL DRILLING COSTS: \$2,128,750</b>			<b>TOTAL COMPLETION COSTS: \$1,612,000</b>			<b>TOTAL PRODUCTION COSTS: \$476,495</b>		
<b>TOTAL WELL COST: \$4,217,245</b>								

TAP ROCK RESOURCES COMPANY APPROVAL:

CEO \_\_\_\_\_ VP - EXPLORATION \_\_\_\_\_

CFO \_\_\_\_\_ VP - OPERATIONS \_\_\_\_\_

VP - LAND & LEGAL \_\_\_\_\_ SENIOR GEOLOGIST \_\_\_\_\_

NON OPERATING PARTNER APPROVAL:

COMPANY NAME: \_\_\_\_\_

SIGNED BY: \_\_\_\_\_ TITLE: \_\_\_\_\_

WORKING INTEREST (%): \_\_\_\_\_ DATE: \_\_\_\_\_

TAX ID: \_\_\_\_\_ APPROVAL: \_\_\_\_\_

AFE is an estimate only. By signing this AFE, you agree to pay your proportionate share of the actual costs.

**STATE OF NEW MEXICO  
DEPARTMENT OF ENERGY, MINERALS AND NATURAL RESOURCES  
OIL CONSERVATION DIVISION**

**APPLICATION OF TAP ROCK OPERATING, LLC  
FOR STANDARD HORIZONTAL SPACING  
AND PRORATION UNITS AND COMPULSORY POOLING,  
LEA COUNTY, NEW MEXICO**

**Case Nos. 22135 and 22136**

**AFFIDAVIT OF EMILY LANGE**

I, being duly sworn on oath, state the following:

1. I am over the age of 18, and I have personal knowledge of the matters stated herein.
2. I am employed as a petroleum geologist for Tap Rock Operating, LLC (“Tap Rock”), and I am familiar with the subject applications and the geology involved.
3. This affidavit is submitted in connection with the filing by Tap Rock of the above-referenced compulsory pooling applications pursuant to 19.15.4.12.A(1) NMAC.
4. I have previously testified before the New Mexico Oil Conservation Division as an expert witness in petroleum geology matters. My credentials as a petroleum geologist have been accepted by the Division and made a matter of record.
  - a. I hold a Bachelor’s degree in Geology from the University of Southern California, which I completed in 2012. I am currently working towards a Master’s degree in Geology at Southern Methodist University.
  - b. I have been employed as a petroleum geologist since 2013. I have worked in New Mexico since 2015.

EXHIBIT

C

5. **Exhibit 6** is a Project Locator Map depicting the location of the Horizontal Spacing Units (“HSUs”) within the Delaware Basin. Within Section 9 of Township 24 South, Range 34 East are The Contest Fed Com #141H and #142H wells (the “Wells”).

6. **Exhibit 7** is a Gun Barrel Diagram showing the planned Bone Spring horizontal spacing for the Wells. This diagram shows the development of the two Bone Spring Wells spaced 1,320’ away from each other. A nearby type log has been included (for log descriptions, see Exhibit 9 below) to show approximate depths and reservoir quality of the selected landing zones.

7. **Exhibit 8** is a Bone Spring Structure Map. This map shows the location of the HSUs outlined by the red boxes. The surface/bottom hole locations of the Wells are shown, zoomed in, to the right. The map is the top of the First Bone Spring Sand formation in sub-sea vertical depth. The contour intervals are 25’ feet each. There is a monoclinial dip down to the southeast. The orientation of the Wells will each be approximately along strike. Horizontal wells in the direct vicinity that have targeted similar intervals are indicated with light blue circles. The vertical wells controlling the structure map are indicated with a purple circle, and have their sub-sea vertical depths posted in red. The subsequent cross-section from A-A’ is also identified to locate our closest control on the reservoir properties for the Wells. I do not observe any faulting, pinch-outs, or other geologic impediments or hazards to developing this targeted interval with a horizontal well.

8. **Exhibit 9** is a Bone Spring Stratigraphic Cross Section (flattened on the First Bone Spring Sand surface). Wells 1 & 4 display a triple combo log. Wells 2 & 3 do not have a full porosity site but are utilized here to show correlation of our target intervals across the HSUs. Track 1 has a gamma ray log with interpreted color fill for lithology and scaled from -50 to 150 api units. For gamma ray, the blue colors indicate carbonates, yellow to orange are sandstone/siltstones, and

the darker browns are shale facies. Track 2 has the deep resistivity log, scaled from 2 ohmm to 2000 ohmm. The pink shading cutoff is at 20 ohmm or more to help identify water versus oil-prone rock. Track 3 is the porosity track and contains the blue neutron porosity curve and the red density porosity curve, both scaled from 0.25 to 0. The track is shaded gray when neutron porosity has values higher than density porosity, indicating zones with increased clay content. The purple shading on the density porosity curve highlights anything greater than 0.08 porosity. This cutoff is used to help indicate the best rock properties for reservoir evaluation. The cross-section identifies the key tops used to evaluate reservoirs and landing targets for the Wells. The tan circle on the depth track of Well 4 shows the landing target interval for the Wells. The targeted reservoir has a thickness of approximately 2,900' and thickens down to the southwest.

9. **Exhibit 10** is an Isopach Map of the Gross Bone Spring interval. This map shows the location of the HSU's outlined by the red boxes. The surface/bottom hole locations of the Wells are shown, zoomed in, to the right. The anticipated gross thickness of the interval is ~2,900' throughout the HSUs. The contour intervals are 100'. Horizontal wells in the direct vicinity that have targeted similar intervals are indicated with light blue circles. The vertical wells controlling the isopach map are indicated with a purple circle, and have their thicknesses posted in red. The location of the previous cross-section from A-A' is also shown on this map.

10. Based on my geologic study of the area, I conclude the following:
- a. The horizontal spacing and proration unit is justified from a geologic standpoint.
  - b. There are no structural impediments or faulting that will interfere with horizontal development.
  - c. Each quarter-quarter section in the unit will contribute more or less equally to production.

d. The preferred well orientation in this area is south-north. This is because the inferred orientation of the maximum horizontal stress is roughly northwest-southeast.

11. **Exhibit 11** shows a Simplified Wellbore Diagram for each of the Wells in the HSU and demonstrate that the first and last take points for each well will be standard.

12. The Exhibits to this Affidavit were prepared by me, or compiled from Tap Rock's company business records.

13. The granting of this Application is in the interests of conservation and the prevention of waste.

14. The foregoing is correct and complete to the best of my knowledge and belief.



FURTHER AFFIANT SAYETH NAUGHT

*Emily Lange*  
\_\_\_\_\_  
EMILY LANGE

STATE OF COLORADO    )  
                                  )ss  
COUNTY OF JEFFERSON)

Subscribed to and sworn before me this 2<sup>nd</sup> day of September, 2021.

EMILY KASA  
Notary Public  
State of Colorado  
Notary ID # 20184039277  
My Commission Expires 10-04-2022

*EP*  
\_\_\_\_\_  
Notary Public

My Commission expires 10.4.2022.

# Project Locator Map - The Contest

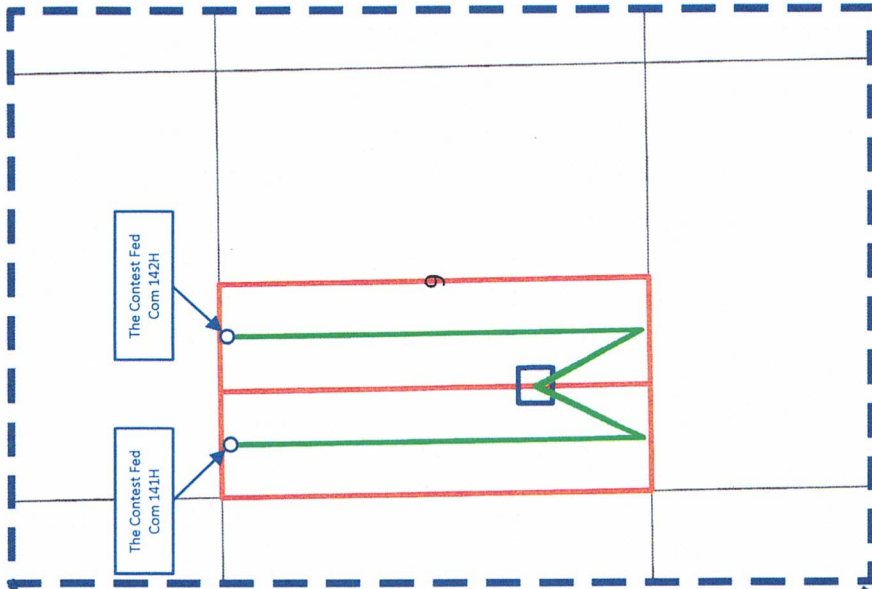
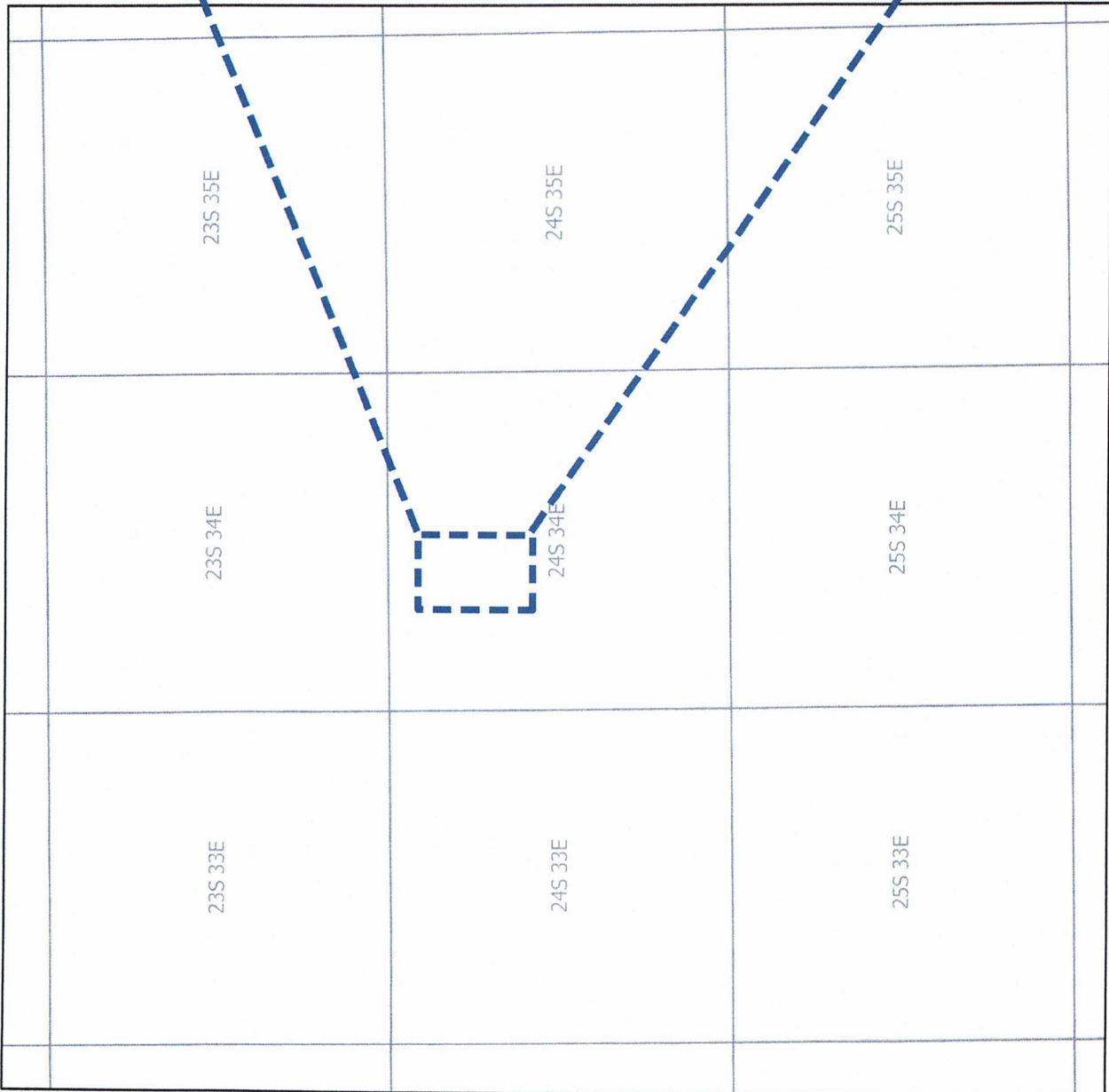

Exhibit 6  
Case No. 22135 & 22136

The Contest Fed Com 141H & 142H



# Bone Spring Target Zone Development

Buckeye 001  
30025275720000

## The Contest Fed Com (W/2 Sec 9)

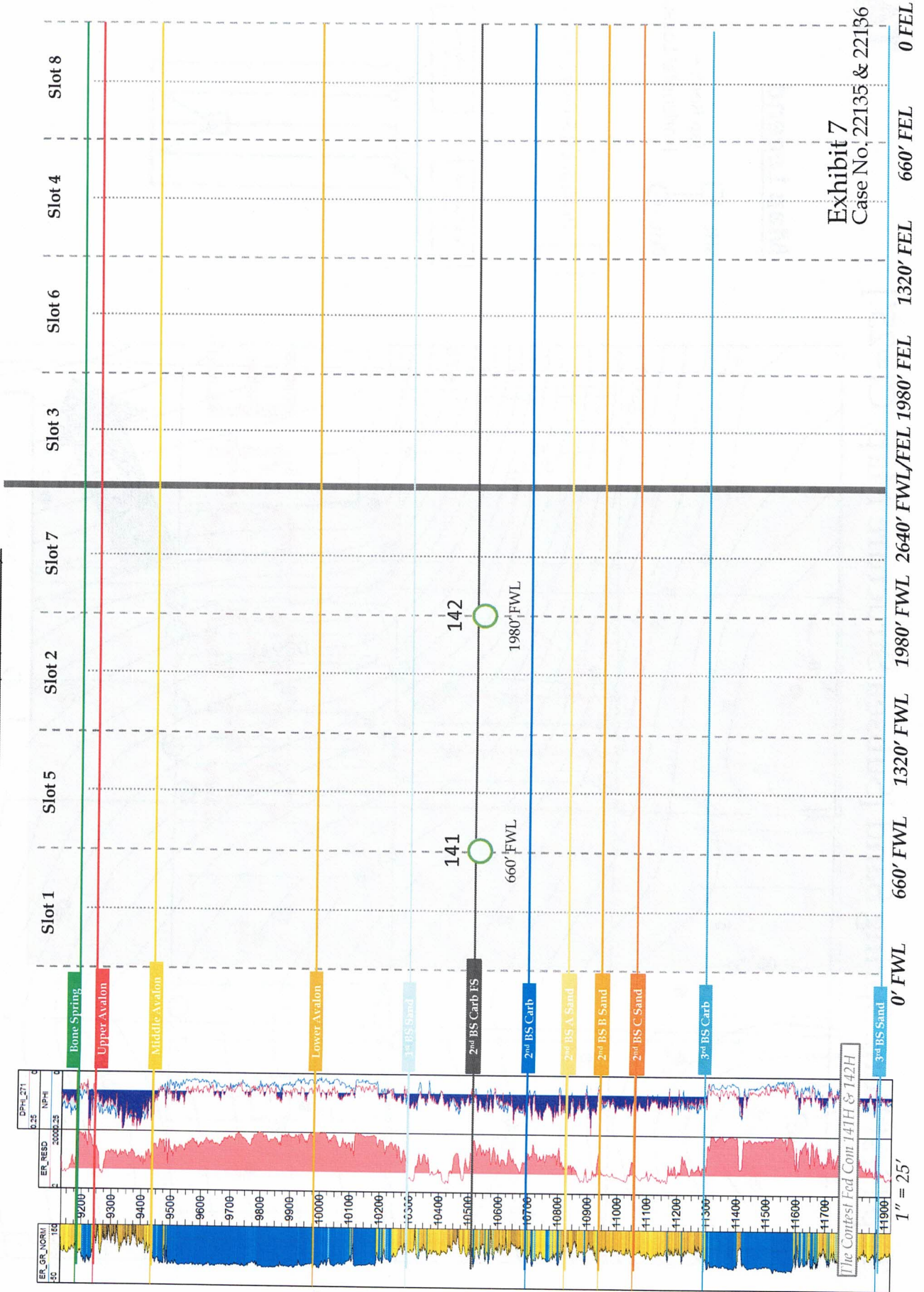
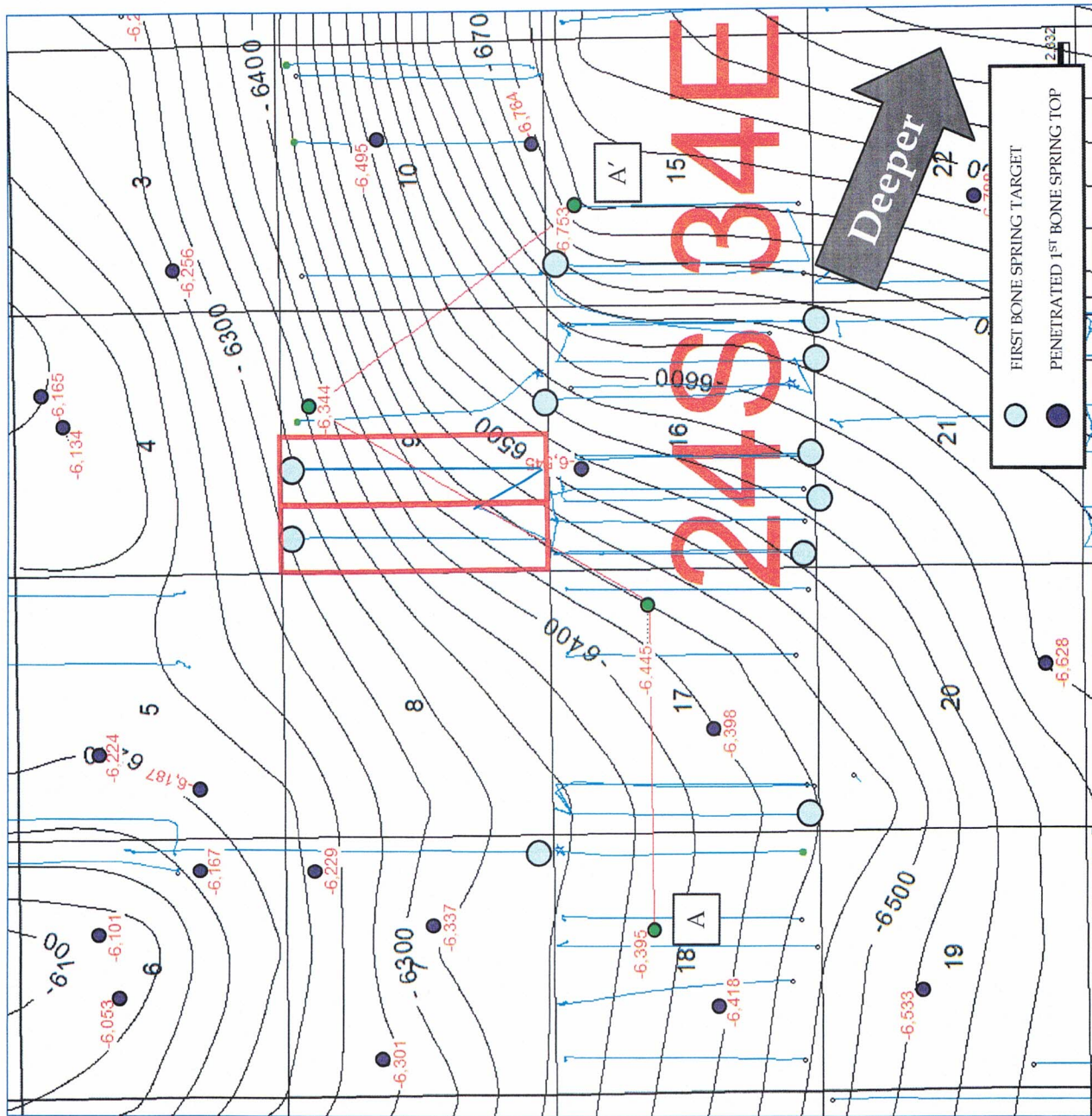

Exhibit 7  
Case No. 22135 & 22136

0' FWL 660' FWL 1320' FWL 1980' FWL 2640' FWL/FWL 1980' FWL 1320' FWL 660' FWL 0 FEL



# Top First Bone Spring Sand [Subsea Structure Map; CI=25']



## Map Legend

- SHL Tap Rock – Horizontal Locator
- BHL

Horizontal Spacing Units

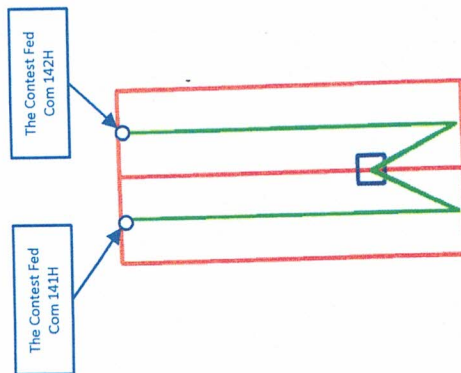

Exhibit 8  
Case No. 22135 & 22136

The Contest Fed Com 141H & 142H

# Stratigraphic Cross-Section - A-A' - Bone Spring



A

A'

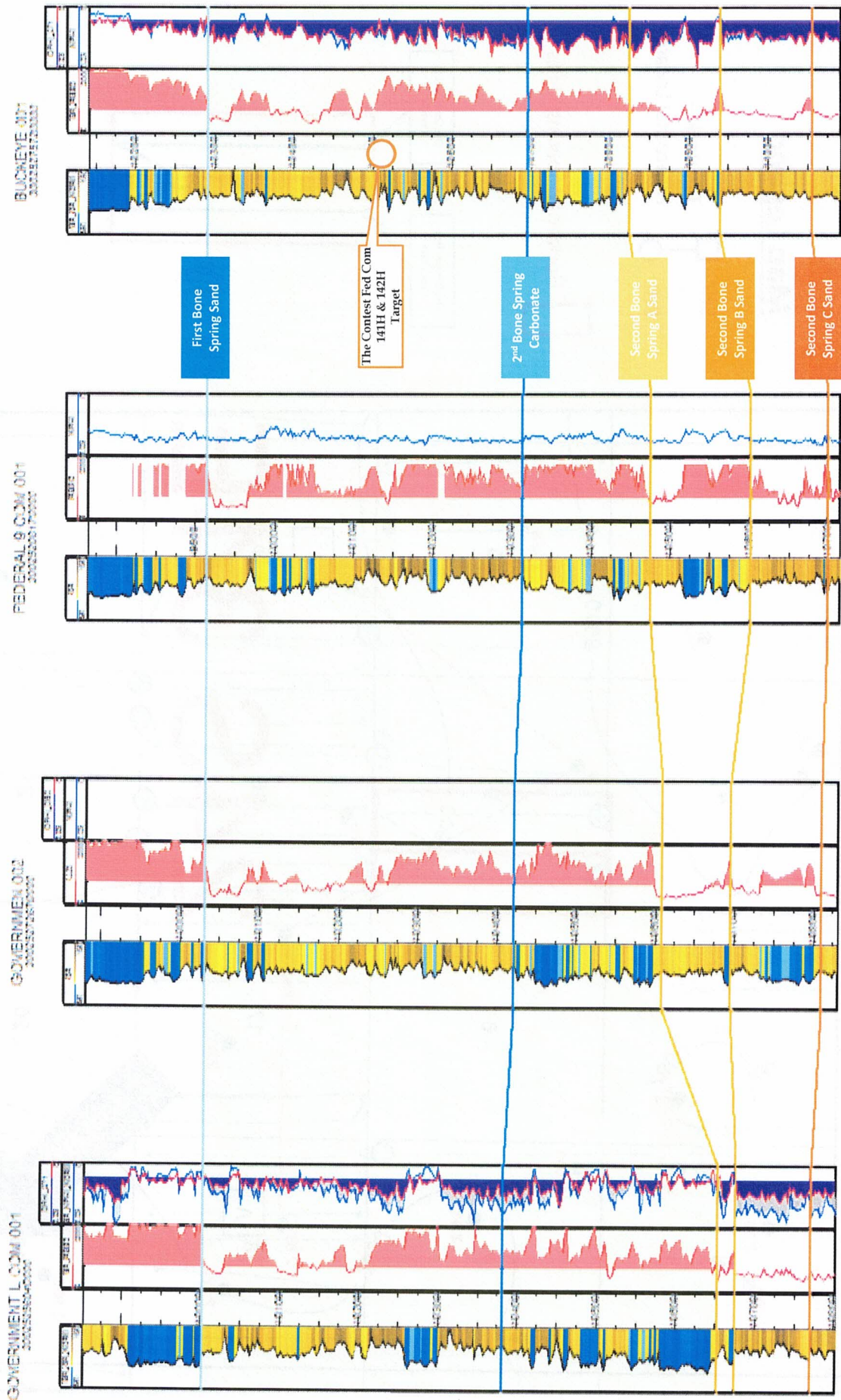

Exhibit 9  
Case No. 22135 & 22136

1" = 10'

The Contest Fed Com 141H & 142H



# Gross Bone Spring [Isopach Map; CI=100']

Top Bone Spring - Bottom Bone Spring

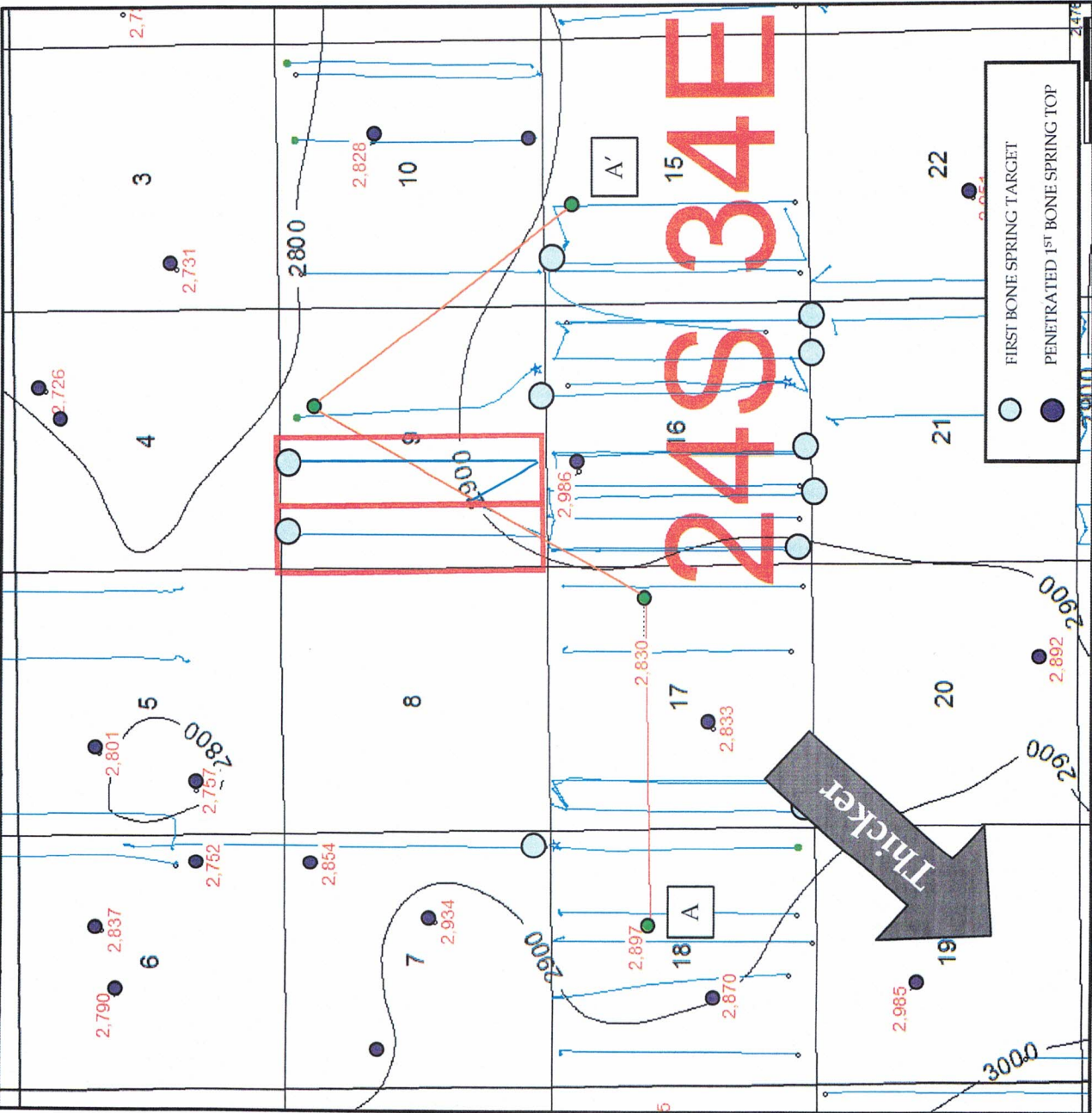

## Map Legend

SHL

BHL

Tap Rock -  
Horizontal Locator

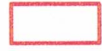

Horizontal Spacing Units

The Contest Fed  
Com 141H

The Contest Fed  
Com 142H



FIRST BONE SPRING TARGET

PENETRATED 1ST BONE SPRING TOP

The Contest Fed Com 141H & 142H

Exhibit 10  
Case No. 22135 & 22136



# The Contest Fed Com 141H (1 mile S-N Lateral)

SH: 1426' FSL, 1297' FWL, Sec 9-24S-34E  
BH: 30' FNL, 660' FWL, Sec 9-24S-34E

*\*Diagram not to scale*

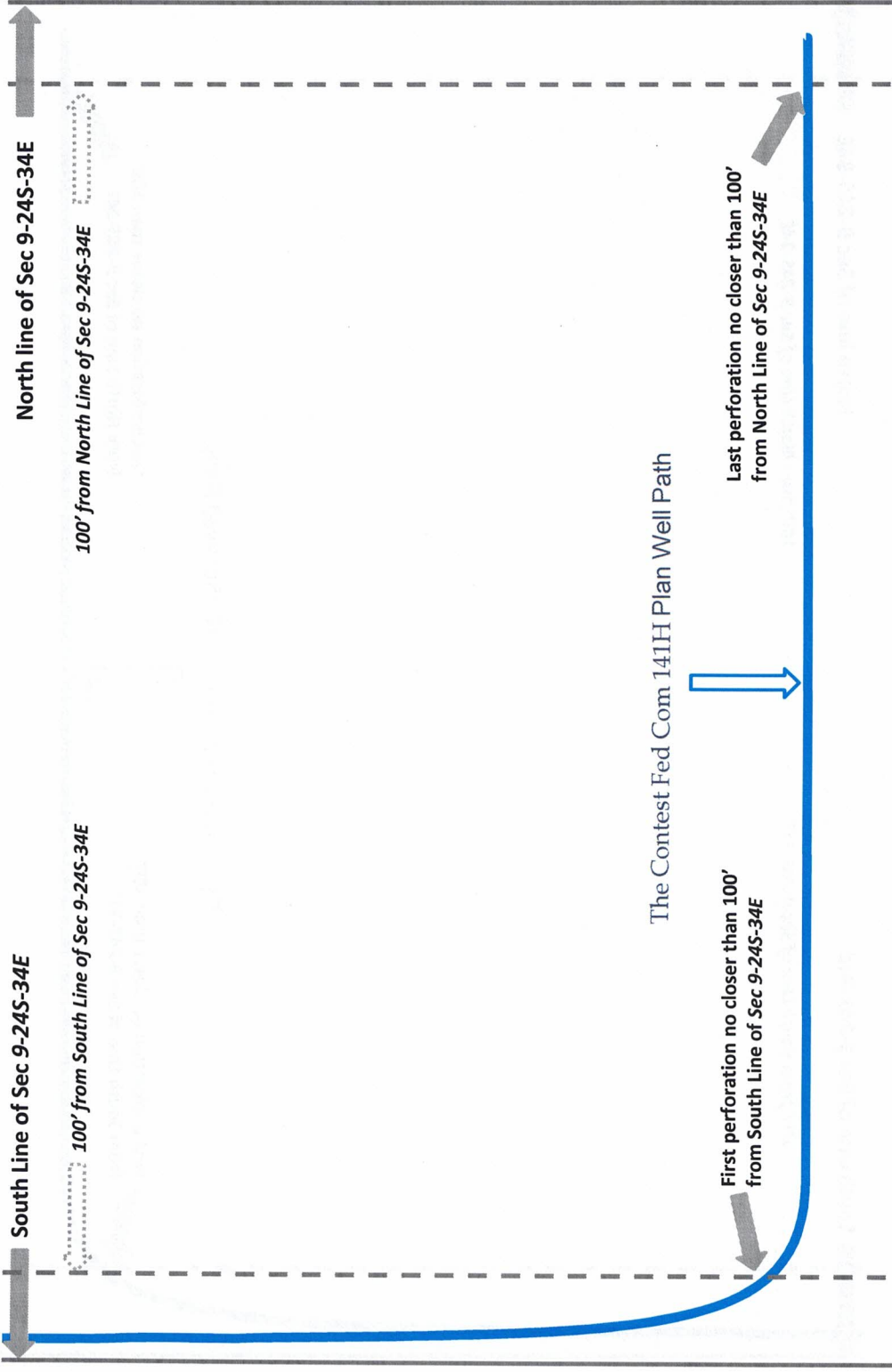

The Contest Fed Com 141H Plan Well Path

First perforation no closer than 100'  
from South Line of Sec 9-24S-34E

Last perforation no closer than 100'  
from North Line of Sec 9-24S-34E

The Contest Fed Com 141H

Exhibit 11(a)  
Case No. 22135 & 22136

# The Contest Fed Com 142H (1 mile S-N Lateral)



SH: 1401' FSL, 1297' FWL, Sec 9-24S-34E  
BH: 30' FNL, 1980' FWL, Sec 9-24S-34E

\*Diagram not to scale

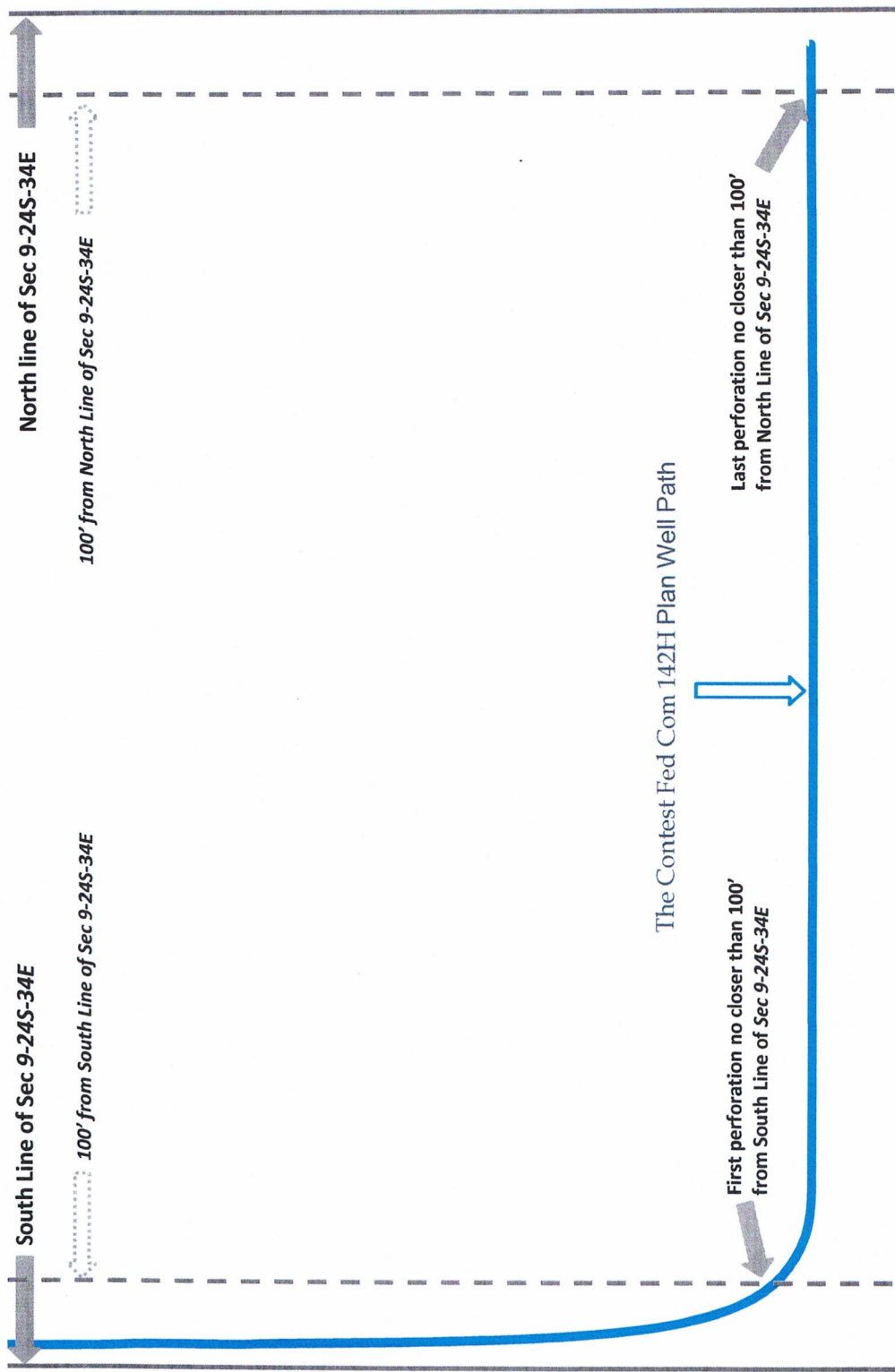

The Contest Fed Com 142H

Exhibit 11(b)  
Case No. 22135 & 22136





**JAMES BRUCE**  
ATTORNEY AT LAW

POST OFFICE BOX 1056  
SANTA FE, NEW MEXICO 87504

369 MONTEZUMA, NO. 213  
SANTA FE, NEW MEXICO 87501

(505) 982-2043 (Phone)  
(505) 660-6612 (Cell)  
(505) 982-2151 (Fax)

[jamesbruc@aol.com](mailto:jamesbruc@aol.com)

August 19, 2021

CERTIFIED MAIL – RETURN RECEIPT REQUESTED

COG Operating LLC  
600 West Illinois Avenue  
Midland, Texas 79701

Ladies and gentlemen:

Enclosed are copies of the following applications for compulsory pooling, filed with the New Mexico Oil Conservation Division by Tap Rock Resources, LLC:

1. Case No. 22135, regarding the Bone Spring formation in the W/2W/2 of Section 9, Township 24 South, Range 34 East NMPM; and
2. Case No. 22136, regarding the Bone Spring formation in the E/2W/2 of Section 9, Township 24 South, Range 34 East NMPM.

These matters are scheduled for hearing at 8:15 a.m. on Thursday, September 9, 2021. During the COVID-19 Public Health Emergency, state buildings are closed to the public and the hearing will be conducted remotely. To determine the location of the hearing or to participate in an electronic hearing, go to [emnrd.state.nm.us/OCD/hearings](http://emnrd.state.nm.us/OCD/hearings) or see the instructions posted on the Division's website, <http://emnrd.state.nm.us/OCD/announcements.html>.

You are not required to attend this hearing, but as an owner of an interest who may be affected by the applications, you may appear and present testimony. Failure to appear at that time and become a party of record will preclude you from contesting these matters at a later date. A party appearing in a Division case is required by Division Rules to file a Pre-Hearing Statement no later than Thursday, September 2, 2021. This statement may be filed online with the Division at [ocd.hearings@state.nm.us](mailto:ocd.hearings@state.nm.us), and should include: The name of the party and his or her attorney; a concise statement of the case; the name(s) of the witness(es) the party will call to testify at the hearing; the approximate time the party will need to present his or her case; and identification of

ATTACHMENT

A

any procedural matters that need to be resolved prior to the hearing. The Pre-Hearing Statement must also be provided to the undersigned.

Very truly yours,

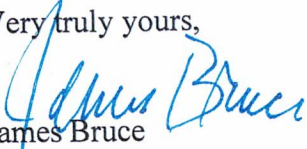

James Bruce

Attorney for Tap Rock Resources, LLC

**U.S. Postal Service™**  
**CERTIFIED MAIL® RECEIPT**  
 Domestic Mail Only

For delivery information, visit our website at [www.usps.com](http://www.usps.com)®.

**OFFICIAL USE**

Certified Mail Fee \$ _____ Extra Services & Fees (check box, add fee as appropriate) <input type="checkbox"/> Return Receipt (hardcopy) \$ _____ <input type="checkbox"/> Return Receipt (electronic) \$ _____ <input type="checkbox"/> Certified Mail Restricted Delivery \$ _____ <input type="checkbox"/> Adult Signature Required \$ _____ <input type="checkbox"/> Adult Signature Restricted Delivery \$ _____ Postage \$ _____ <b>Total Postage and Fees</b> \$ _____ Sent To COG Operating LLC 600 West Illinois Avenue Midland, Texas 79701 Street and Apt. No., or P.O. Box City, State, ZIP+4®	Postmark Here
---	------------------

PS Form 3800, April 2015 PSN 7530-02-000-9047 See Reverse for Instructions

7020 2450 0002 1364 7533

SENDER: COMPLETE THIS SECTION	COMPLETE THIS SECTION ON DELIVERY												
<ul style="list-style-type: none"> <li>■ Complete items 1, 2, and 3.</li> <li>■ Print your name and address on the reverse so that we can return the card to you.</li> <li>■ Attach this card to the back of the mailpiece, or on the front if space permits.</li> </ul> <p>1. Article Addressed to:</p> <div style="border: 1px solid black; padding: 5px; margin: 10px auto; width: 80%;">           COG Operating LLC            600 West Illinois Avenue            Midland, Texas 79701         </div> <div style="text-align: center; margin: 10px auto;">             9590 9402 6769 1074 5746 84         </div> <p>2. <span style="font-size: 1.5em;">7020 2450 0002 1364 7533</span></p>	<p>A. Signature  <input checked="" type="checkbox"/> <i>[Signature]</i> <input type="checkbox"/> Agent  <input type="checkbox"/> Addressee</p> <p>B. Received by (Printed Name)  <i>Garune V.</i></p> <p>C. Date of Delivery</p> <p>D. Is delivery address different from item 1? <input type="checkbox"/> Yes        If YES, enter delivery address below: <input checked="" type="checkbox"/> No</p> <p>3. Service Type</p> <table style="width: 100%;"> <tr> <td><input type="checkbox"/> Adult Signature</td> <td><input type="checkbox"/> Priority Mail Express®</td> </tr> <tr> <td><input type="checkbox"/> Adult Signature Restricted Delivery</td> <td><input type="checkbox"/> Registered Mail™</td> </tr> <tr> <td><input checked="" type="checkbox"/> Certified Mail®</td> <td><input type="checkbox"/> Registered Mail Restricted Delivery</td> </tr> <tr> <td><input type="checkbox"/> Certified Mail Restricted Delivery</td> <td><input type="checkbox"/> Signature Confirmation™</td> </tr> <tr> <td><input type="checkbox"/> Collect on Delivery</td> <td><input type="checkbox"/> Signature Confirmation Restricted Delivery</td> </tr> <tr> <td><input type="checkbox"/> Certified Mail Restricted Delivery</td> <td></td> </tr> </table> <p>4. Restricted Delivery (over \$500) <input type="checkbox"/></p>	<input type="checkbox"/> Adult Signature	<input type="checkbox"/> Priority Mail Express®	<input type="checkbox"/> Adult Signature Restricted Delivery	<input type="checkbox"/> Registered Mail™	<input checked="" type="checkbox"/> Certified Mail®	<input type="checkbox"/> Registered Mail Restricted Delivery	<input type="checkbox"/> Certified Mail Restricted Delivery	<input type="checkbox"/> Signature Confirmation™	<input type="checkbox"/> Collect on Delivery	<input type="checkbox"/> Signature Confirmation Restricted Delivery	<input type="checkbox"/> Certified Mail Restricted Delivery	
<input type="checkbox"/> Adult Signature	<input type="checkbox"/> Priority Mail Express®												
<input type="checkbox"/> Adult Signature Restricted Delivery	<input type="checkbox"/> Registered Mail™												
<input checked="" type="checkbox"/> Certified Mail®	<input type="checkbox"/> Registered Mail Restricted Delivery												
<input type="checkbox"/> Certified Mail Restricted Delivery	<input type="checkbox"/> Signature Confirmation™												
<input type="checkbox"/> Collect on Delivery	<input type="checkbox"/> Signature Confirmation Restricted Delivery												
<input type="checkbox"/> Certified Mail Restricted Delivery													

PS Form 3811, July 2020 PSN 7530-02-000-9053

TR - The Court

**COMPULSORY POOLING APPLICATION CHECKLIST****ALL INFORMATION IN THE APPLICATION MUST BE SUPPORTED BY SIGNED AFFIDAVITS**

<b>Case:</b>	<b>22135</b>
<b>Date</b>	<b>September 23, 2021</b>
Applicant	Tap Rock Resources, LLC
Designated Operator & OGRID (affiliation if applicable)	Tap Rock Operating, LLC/OGRID No. 372043 The operator is the operating entity for applicant
Applicant's Counsel:	James Bruce
Case Title:	Application of Tap Rock Resources, LLC for Compulsory Pooling, Lea County, New Mexico
Entries of Appearance/Intervenors:	
Well Family	The Contest Wells
<b>Formation/Pool</b>	
Formation Name(s) or Vertical Extent:	Bone Spring formation
Primary Product (Oil or Gas):	Oil
Pooling this vertical extent:	Bone Spring formation
Pool Name and Pool Code:	Red Hills; Bone Spring, North (Pool Code 96434)
Well Location Setback Rules:	Statewide rules and current horizontal well rules
Spacing Unit Size:	Quarter-quarter sections/40 acres
<b>Spacing Unit</b>	
Type (Horizontal/Vertical)	Horizontal
Size (Acres)	160 acres
Building Blocks:	40 acres
Orientation:	North-South
Description: TRS/County	W/2W/2 §9-24S-34E, NMPM, Lea County
Standard Horizontal Well Spacing Unit (Y/N), If No, describe	Yes
<b>Other Situations</b>	
Depth Severance: Y/N. If yes, description	No
Proximity Tracts: If yes, description	No
Proximity Defining Well: if yes, description	
Applicant's Ownership in Each Tract	Exhibits B-2 and B-3
<b>Well(s)</b>	
Name & API (if assigned), surface and bottom hole location, footages, completion target, orientation, completion status (standard or non-standard)	The Contest Fed. Com. Well No. 141H API No. 30-025-46676 SHL: 1426 FSL & 1297 FWL §9 BHL: 30 FNL & 660 FWL §9 FTP: 100 FSL & 660 FWL §9 LTP: 100 FNL & 660 FWL §9 Formation: Bone Spring/TVD 10287 feet/MD 15697 feet
Horizontal Well First and Last Take Points	See above
Completion Target (Formation, TVD and MD)	See Above

EXHIBIT

E

<b>AFE Capex and Operating Costs</b>	
Drilling Supervision/Month \$	\$7000
Production Supervision/Month \$	\$700
Justification for Supervision Costs	Exhibit B page 3
Requested Risk Charge	Cost + 200%/Exhibit B page 3
<b>Notice of Hearing</b>	
Proposed Notice of Hearing	Exhibit A
Proof of Mailed Notice of Hearing (20 days before hearing)	Exhibit D
Proof of Published Notice of Hearing (10 days before hearing)	
<b>Ownership Determination</b>	
Land Ownership Schematic of the Spacing Unit	Exhibit B-2
Tract List (including lease numbers and owners)	Exhibits B-2 and B-3
Pooled Parties (including ownership type)	Exhibit B-3
Unlocatable Parties to be Pooled	
Ownership Depth Severance (including percentage above & below)	None
<b>Joinder</b>	
Sample Copy of Proposal Letter	Exhibit B-5
List of Interest Owners ( <i>i.e.</i> Exhibit A of JOA)	Exhibit B-3
Chronology of Contact with Non-Joined Working Interests	Exhibit B
Overhead Rates In Proposal Letter	
Cost Estimate to Drill and Complete	Exhibit B-5
Cost Estimate to Equip Well	Exhibit B-5
Cost Estimate for Production Facilities	Exhibit B-5
<b>Geology</b>	
Summary (including special considerations)	Exhibit C
Spacing Unit Schematic	Exhibit C-6
Gunbarrel/Lateral Trajectory Schematic	Exhibit C-7
Well Orientation (with rationale)	Standup/Exhibit C
Target Formation	Bone Spring
HSU Cross Section	Exhibit C-9
Depth Severance Discussion	Not Applicable
<b>Forms, Figures and Tables</b>	
C-102	Exhibit B-1
Tracts	Exhibit B-2
Summary of Interests, Unit Recapitulation (Tracts)	Exhibits B-2 and B-3
General Location Map (including basin)	Exhibit C-6
Well Bore Location Map	Exhibit C-6, 7, and 8
Structure Contour Map - Subsea Depth	Exhibit C-8
Cross Section Location Map (including	Exhibit C-8

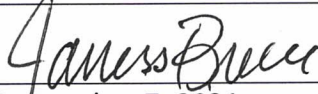
well(s)	
Cross Section (including Landing Zone)	Exhibit C-9
<b>Additional Information</b>	
<b>CERTIFICATION: I hereby certify that the information provided in this checklist is complete and accurate.</b>	
<b>Printed Name</b> (Attorney or Party Representative):	James Bruce
<b>Signed Name</b> (Attorney or Party Representative):	
<b>Date:</b>	September 7, 2021

**COMPULSORY POOLING APPLICATION CHECKLIST****ALL INFORMATION IN THE APPLICATION MUST BE SUPPORTED BY SIGNED AFFIDAVITS**

<b>Case:</b>	<b>22136</b>
<b>Date</b>	<b>September 23, 2021</b>
Applicant	Tap Rock Resources, LLC
Designated Operator & OGRID (affiliation if applicable)	Tap Rock Operating, LLC/OGRID No. 372043 The operator is the operating entity for applicant
Applicant's Counsel:	James Bruce
Case Title:	Application of Tap Rock Resources, LLC for Compulsory Pooling, Lea County, New Mexico
Entries of Appearance/Intervenors:	
Well Family	The Contest Wells
<b>Formation/Pool</b>	
Formation Name(s) or Vertical Extent:	Bone Spring formation
Primary Product (Oil or Gas):	Oil
Pooling this vertical extent:	Bone Spring formation
Pool Name and Pool Code:	Red Hills; Bone Spring, North (Pool Code 96434)
Well Location Setback Rules:	Statewide rules and current horizontal well rules
Spacing Unit Size:	Quarter-quarter sections/40 acres
<b>Spacing Unit</b>	
Type (Horizontal/Vertical)	Horizontal
Size (Acres)	160 acres
Building Blocks:	40 acres
Orientation:	North-South
Description: TRS/County	E/2W/2 §9-24S-34E, NMPM, Lea County
Standard Horizontal Well Spacing Unit (Y/N), If No, describe	Yes
<b>Other Situations</b>	
Depth Severance: Y/N. If yes, description	No
Proximity Tracts: If yes, description	No
Proximity Defining Well: if yes, description	
Applicant's Ownership in Each Tract	Exhibits B-2 and B-3
<b>Well(s)</b>	
Name & API (if assigned), surface and bottom hole location, footages, completion target, orientation, completion status (standard or non- standard)	The Contest Fed. Com. Well No. 142H API No. 30-025-46676 SHL: 1401 FSL & 1297 FWL §9 BHL: 30 FNL & 1980 FWL §9 FTP: 100 FSL & 1980 FWL §9 LTP: 100 FNL & 1980 FWL §9 Formation: Bone Spring/TVD 10287 feet/MD 15697 feet
Horizontal Well First and Last Take Points	See above
Completion Target (Formation, TVD and MD)	See Above

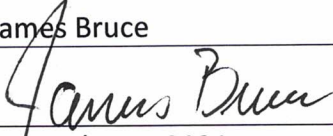

APE Capex and Operating Costs	
Drilling Supervision/Month \$	\$7000
Production Supervision/Month \$	\$700
Justification for Supervision Costs	Exhibit B page 3
Requested Risk Charge	Cost + 200%/Exhibit B page 3
<b>Notice of Hearing</b>	
Proposed Notice of Hearing	Exhibit A
Proof of Mailed Notice of Hearing (20 days before hearing)	Exhibit D
Proof of Published Notice of Hearing (10 days before hearing)	
<b>Ownership Determination</b>	
Land Ownership Schematic of the Spacing Unit	Exhibit B-2
Tract List (including lease numbers and owners)	Exhibits B-2 and B-3
Pooled Parties (including ownership type)	Exhibit B-3
Unlocatable Parties to be Pooled	
Ownership Depth Severance (including percentage above & below)	None
<b>Joinder</b>	
Sample Copy of Proposal Letter	Exhibit B-5
List of Interest Owners ( <i>i.e.</i> Exhibit A of JOA)	Exhibit B-3
Chronology of Contact with Non-Joined Working Interests	Exhibit B
Overhead Rates In Proposal Letter	
Cost Estimate to Drill and Complete	Exhibit B-5
Cost Estimate to Equip Well	Exhibit B-5
Cost Estimate for Production Facilities	Exhibit B-5
<b>Geology</b>	
Summary (including special considerations)	Exhibit C
Spacing Unit Schematic	Exhibit C-6
Gunbarrel/Lateral Trajectory Schematic	Exhibit C-7
Well Orientation (with rationale)	Standup/Exhibit C
Target Formation	Bone Spring
HSU Cross Section	Exhibit C-9
Depth Severance Discussion	Not Applicable
<b>Forms, Figures and Tables</b>	
C-102	Exhibit B-1
Tracts	Exhibit B-2
Summary of Interests, Unit Recapitulation (Tracts)	Exhibits B-2 and B-3
General Location Map (including basin)	Exhibit C-6
Well Bore Location Map	Exhibit C-6, 7, and 8
Structure Contour Map - Subsea Depth	Exhibit C-8
Cross Section Location Map (including	Exhibit C-8

Wells)	
Cross Section (including Landing Zone)	Exhibit C-9
<b>Additional Information</b>	
<b>CERTIFICATION: I hereby certify that the information provided in this checklist is complete and accurate.</b>	
<b>Printed Name</b> (Attorney or Party Representative):	James Bruce
<b>Signed Name</b> (Attorney or Party Representative):	
<b>Date:</b>	September 7, 2021