

STATE OF NEW MEXICO
DEPARTMENT OF ENERGY, MINERALS AND NATURAL RESOURCES
OIL CONSERVATION DIVISION

**APPLICATION OF LONGFELLOW ENERGY, LP
FOR COMPULSORY POOLING,
LEA COUNTY, NEW MEXICO**

Case No. 22021



Bonzo Federal Com 1924CDX
001H, 002H, 003H, 004H, 005H, and 006H

October 7, 2021

Table of Contents

	Tab
Checklist.....	1
Application.....	2
Direct Testimony of Landman Ryan Reynolds – Exhibit A.....	3
Landman Exhibits.....	4
Exhibit A-1: General Location Map	
Exhibit A-2: Tract Map	
Exhibit A-3: HSU Ownership and Wellbore Map	
Exhibit A-4: Ownership Breakdown	
Exhibit A-5: Chronology of Contacts	
Exhibit A-6: C-102s	
Exhibit A-7: Well Proposal Letter and AFEs	
Exhibit A-8: Notice Letter	
Direct Testimony of Geologist Jennifer Eker – Exhibit B.....	5
Geologist Exhibits.....	6
Exhibit B-1: Geological Summary, Regional View, Generalized Stratigraphic Column	
Exhibit B-2: Regional Yeso Structure Map	
Exhibit B-3: Spacing Unit Schematic	
Exhibit B-4: Type Log	
Exhibit B-5: Yeso Structural Cross Section Map	
Exhibit B-6: Structural Cross Section	
Exhibit B-7: Gunbarrel Diagram	
Affidavit of Notice – Exhibit C.....	7

Tab 1.

A	B
1	COMPULSORY POOLING
2	BE SUPPORTED BY SIGNED AFFIDAVITS
3	Case: 22021
4	APPLICANT'S RESPONSE
5	Date
6	October 7, 2021
7	Applicant
8	Longfellow Energy, LP
9	Designated Operator & OGRID (affiliation if applicable)
10	372210
11	Applicant's Counsel:
12	Montgomery & Andrews, P.A. (Sharon Shaheen & Ricardo Gonzales)
13	Case Title:
14	Application of Longfellow Energy, LP for Compulsory Pooling, Eddy County, New Mexico
15	Entries of Appearance/Intervenors:
16	ConocoPhillips Co.; Spur Energy Partners, LLC
17	Well Family
18	Bonzo Federal Com 1924CDX
19	Formation/Pool
20	Formation Name(s) or Vertical Extent:
21	Yeso Formation
22	Primary Product (Oil or Gas):
23	Oil
24	Pooling this vertical extent:
25	Yeso Formation
26	Pool Name and Pool Code:
27	Red Lake; Glorieta-Yeso [96836]
28	Well Location Setback Rules:
29	Statewide Rules
30	Spacing Unit Size:
31	480 acres, more or less
32	Spacing Unit
33	Type (Horizontal/Vertical)
34	Horizontal
35	Size (Acres)
36	480 acres, more or less
37	Building Blocks:
38	Quarter-quarter section (40 ac)
39	Orientation:
40	East-West
41	Description: TRS/County
42	S/2 of Section 19-17S-28E and SE/4 of Section 24-17S-27E
43	Standard Horizontal Well Spacing Unit (Y/N), If No, describe
44	Yes
45	Other Situations
46	Depth Severance: Y/N. If yes, description
47	See Exhibit A-4
48	Proximity Tracts: If yes, description
49	No
50	Proximity Defining Well: if yes, description
51	N/A
52	Applicant's Ownership in Each Tract
53	Tract 1a = 0.00%, Tract 1b = 50.00%, Tract 2 = 100.00%, Tract 3 = 100.00%; see Exhibits A-2 & A-4
54	Well(s)
55	Name & API (if assigned), surface and bottom hole location, footages, completion target, orientation, completion status (standard or non-standard)
56	Well #1
57	Bonzo Federal Com 1924CDX 001H, API 30-015-PENDING
58	SHL: 1397' FSL and 415' FWL of Section 20, T-17S-R28E
59	BHL: 2272' FSL and 2607' FEL of Section 24, T17S-R27E
60	Completion Target: Yeso at approximately 3,450'
61	Well Orientation: East to West
62	Completion expected to be standard
63	Horizontal Well First and Last Take Points
64	FTP (~2285' FSL and 100' FEL of Section 19, T17S-R28E);
65	LTP (~2272' FSL and 2527' FEL of Section 24, T17S-R27E)

	A	B
34	Completion Target (Formation, TVD and MD)	Yeso Formation - TVD (~ 3,450'), MD (~ 11,900')
35	Well #2	Bonzo Federal Com 1924CDX 002H, API 30-015-PENDING SHL: 1372' FSL and 415' FWL of Section 20, T-17S-R28E BHL: 1846' FSL and 2609' FEL of Section 24, T17S-R27E Completion Target: Yeso at approximately 3,950' Well Orientation: East to West Completion expected to be standard
36	Horizontal Well First and Last Take Points	FTP (~1859' FSL and 100' FEL of Section 19, T17S-R28E); LTP (~1846' FSL and 2529' FEL of Section 24, T17S-R27E)
37	Completion Target (Formation, TVD and MD)	Yeso Formation - TVD (~ 3,900'), MD (~ 12,300')
38	Well #3	Bonzo Federal Com 1924CDX 003H, API# 30-015-PENDING SHL: 1347' FSL and 415' FWL of Section 20, T-17S-R28E BHL: 1400' FSL and 2610' FEL of Section 24, T17S-R27E Completion Target: Yeso at approximately 3,450' Well Orientation: East to West Completion expected to be standard
39	Horizontal Well First and Last Take Points	FTP (~1413' FSL and 100' FEL of Section 19, T17S-R28E); LTP (~1400' FSL and 2530' FEL of Section 24, T17S-R27E)
40	Completion Target (Formation, TVD and MD)	Yeso Formation - TVD (~ 3,450'), MD (~ 11,750')
41	Well #4	Bonzo Federal Com 1924CDX 004H, API# 30-015-PENDING SHL: 1322' FSL and 415' FWL of Section 20, T-17S-R28E BHL: 994' FSL and 2612' FEL of Section 24, T17S-R27E Completion Target: Yeso at approximately 3,950' Well Orientation: East to West Completion expected to be standard
42	Horizontal Well First and Last Take Points	FTP (~1007' FSL and 100' FEL of Section 19, T17S-R28E); LTP (~994' FSL and 2532' FEL of Section 24, T17S-R27E)
43	Completion Target (Formation, TVD and MD)	Yeso Formation - TVD (~ 3,950'), MD (~ 12,250')
44	Well #5	Bonzo Federal Com 1924CDX 005H, API# 30-015-PENDING SHL: 1297' FSL and 415' FWL of Section 20, T-17S-R28E BHL: 570' FSL and 2614' FEL of Section 24, T17S-R27E Completion Target: Yeso at approximately 3,450' Well Orientation: East to West Completion expected to be standard
45	Horizontal Well First and Last Take Points	FTP (~581' FSL and 100' FEL of Section 19, T17S-R28E); LTP (~570' FSL and 2534' FEL of Section 24, T17S-R27E)
46	Completion Target (Formation, TVD and MD)	Yeso Formation - TVD (~ 3,450'), MD (~ 11,850')
47	Well #6	Bonzo Federal Com 1924CDX 006H, API# 30-015-PENDING SHL: 1272' FSL and 415' FWL of Section 20, T-17S-R28E BHL: 142' FSL and 2615' FEL of Section 24, T17S-R27E Completion Target: Yeso at approximately 3,950' Well Orientation: East to West Completion expected to be standard
48	Horizontal Well First and Last Take Points	FTP (~155' FSL and 100' FEL of Section 19, T17S-R28E); LTP (~142' FSL and 2535' FEL of Section 24, T17S-R27E)
49	Completion Target (Formation, TVD and MD)	Yeso Formation - TVD (~ 3,950'), MD (~ 12,450')
50	AFE Capex and Operating Costs	

A	B
51 Drilling Supervision/Month \$	\$8,000; see Exhibit A, Paragraph 18
52 Production Supervision/Month \$	\$800; see Exhibit A, Paragraph 18
53 Justification for Supervision Costs	Please see AFE at Exhibit A-7
54 Requested Risk Charge	200%; see Exhibit A, Paragraph 19
55 Notice of Hearing	
56 Proposed Notice of Hearing	Submitted with online filing of Application
57 Proof of Mailed Notice of Hearing (20 days before hearing)	Exhibit C; see Exhibit A-8
58 Proof of Published Notice of Hearing (10 days before hearing)	Exhibit C
59 Ownership Determination	
60 Land Ownership Schematic of the Spacing Unit	See Exhibits A-2, A-3 & A-4
61 Tract List (including lease numbers and owners)	Exhibits A-2, A-3 & A-4
62 Pooled Parties (including ownership type)	Exhibit A-4
63 Unlocatable Parties to be Pooled	None
64 Ownership Depth Severance (including percentage above & below)	See Exhibit A-4
65 Joinder	
66 Sample Copy of Proposal Letter	Exhibit A-7
67 List of Interest Owners	Exhibit A-4
68 Chronology of Contact with Non-Joined Working Interests	Exhibit A-5
69 Overhead Rates In Proposal Letter	See Exhibit A-7
70 Cost Estimate to Drill and Complete	See AFE at Exhibit A-7
71 Cost Estimate to Equip Well	See AFE at Exhibit A-7
72 Cost Estimate for Production Facilities	See AFE at Exhibit A-7
73 Geology	
74 Summary (including special considerations)	Exhibit B-1
75 Spacing Unit Schematic	Amended Exhibit B-3
76 Gunbarrel/Lateral Trajectory Schematic	Exhibit B-7
77 Well Orientation (with rationale)	Exhibit B-1
78 Target Formation	Exhibits B-4 & B-6 and Amended Exhibit B-5
79 HSU Cross Section	Exhibit B-6
80 Depth Severance Discussion	See Exhibit A-4
81 Forms, Figures and Tables	
82 C-102	Exhibit A-6
83 Tracts	Exhibit A-2
84 Summary of Interests, Unit Recapitulation (Tracts)	Exhibit A-2, A-3 & A-4
85 General Location Map (including basin)	Exhibit A-1
86 Well Bore Location Map	Exhibit B-3
87 Structure Contour Map - Subsea Depth	Exhibit B-2

A	B
88 Cross Section Location Map (including wells)	Exhibit B-5
89 Cross Section (including Landing Zone)	Exhibit B-6
90 Additional Information	
91 Special Provisions/Stipulations	
92 CERTIFICATION: I hereby certify that the information provided in this checklist is complete and accurate.	
93 Printed Name (Attorney or Party Representative):	Sharon Shaheen
94 Signed Name (Attorney or Party Representative):	<i>Sharon J Shaheen</i>
95 Date:	9/30/2021

Tab 2.

STATE OF NEW MEXICO
DEPARTMENT OF ENERGY, MINERALS AND NATURAL RESOURCES
OIL CONSERVATION DIVISION

APPLICATION OF LONGFELLOW ENERGY, LP
FOR COMPULSORY POOLING,
EDDY COUNTY, NEW MEXICO

Case No. 22021

APPLICATION

Longfellow Energy, LP, OGRID No. 372210 (“Longfellow”), through its undersigned counsel Montgomery & Andrews, P.A. (Sharon T. Shaheen and Ricardo S. Gonzales), hereby files this application with the Oil Conservation Division pursuant to the provisions of NMSA 1978, § 70-2-17, for an order pooling all mineral interests in the Yeso formation (Red Lake; Glorieta-Yeso [96836]) in a standard 480-acre, more or less, horizontal spacing and proration unit (“HSU”) comprised of the S/2 of Section 19, Township 17 South, Range 28 East, and the SE/4 of Section 24, Township 17 South, Range 27 East, NMPM, in Eddy County, New Mexico. In support of its application, Longfellow states as follows:

1. Longfellow is a working interest owner in the proposed HSU and has the right to drill thereon.
2. Longfellow proposes to drill the following 1.5-mile wells in the proposed HSU: **(1) Bonzo Federal Com 1924CDX 001H** well, to be horizontally drilled from an approximate surface hole location 1397’ FSL and 415’ FWL of Section 20, T-17S-R28E, to an approximate bottom hole location 2272’ FSL and 2607’ FEL of Section 24, T17S-R27E (“Bonzo 1H”); **(2) Bonzo Federal Com 1924CDX 002H** well, to be horizontally drilled from an approximate surface hole location 1372’ FSL and 415’ FWL of Section 20, T-17S-R28E, to an approximate bottom hole location 1846’ FSL and 2609’ FEL of Section 24, T17S-R27E (“Bonzo 2H”); **(3) Bonzo Federal**

Com 1924CDX 003H well, to be horizontally drilled from an approximate surface hole location 1347' FSL and 415' FWL of Section 20, T-17S-R28E, to an approximate bottom hole location 1400' FSL and 2610' FEL of Section 24, T17S-R27E ("Bonzo 3H"); **(4) Bonzo Federal Com 1924CDX 004H** well, to be horizontally drilled from an approximate surface hole location 1322' FSL and 415' FWL of Section 20, T-17S-R28E, to an approximate bottom hole location 994' FSL and 2612' FEL of Section 24, T17S-R27E ("Bonzo 4H"); **(5) Bonzo Federal Com 1924CDX 005H** well, to be horizontally drilled from an approximate surface hole location 1297' FSL and 415' FWL of Section 20, T-17S-R28E, to an approximate bottom hole location 570' FSL and 2614' FEL of Section 24, T17S-R27E ("Bonzo 5H"), and; **(6) Bonzo Federal Com 1924CDX 006H** well, to be horizontally drilled from an approximate surface hole location 1272' FSL and 415' FWL of Section 20, T-17S-R28E, to an approximate bottom hole location 142' FSL and 2615' FEL of Section 24, T17S-R27E ("Bonzo 6H").

3. The first and last take points for the proposed wells will meet the setback requirements set forth in the statewide rules for horizontal oil wells. The completed laterals for the Bonzo 1H, 2H, 3H, 4H, and 5H comply with the standard setbacks. The completed lateral proposed for the Bonzo 6H does not satisfy the standard setback. Longfellow will be seeking administrative approval of a non-standard location ("NSL") for the Bonzo 6H. In an abundance of caution, on today's date, Longfellow will also file a separate application for hearing seeking Division approval of the NSL, which will be heard on the July 1, 2021 docket, if objections are timely made to the NSL administrative application.

4. Longfellow has in good faith sought and been unable to obtain voluntary agreement for the development of these lands from all of the mineral interest owners in the HSU.

5. Approval of the HSU and the pooling of all mineral interest owners in the Yeso formation underlying the HSU will avoid the drilling of unnecessary wells, prevent waste, and protect correlative rights.

6. In order to permit Longfellow to obtain its just and fair share of the oil and gas underlying the subject lands, all uncommitted interests in this HSU should be pooled and Longfellow should be designated the operator of the HSU.

WHEREFORE, Longfellow requests that this application be set for hearing before an Examiner of the Oil Conservation Division on July 1, 2021, and that, after notice and hearing as required by law, the Division enter an order:

A. Creating a standard 480-acre, more or less, HSU comprised of the S/2 of Section 19, Township 17 South, Range 28 East, and the SE/4 of Section 24, Township 17 South, Range 27 East, NMPM, in Eddy County, New Mexico;

B. Pooling all mineral interests in the Yeso formation underlying the HSU;

C. Allowing the drilling of the following 1.5-mile wells in the proposed HSU: Bonzo Federal Com 1924CDX 001H, Bonzo Federal Com 1924CDX 002H, Bonzo Federal Com 1924CDX 003H, Bonzo Federal Com 1924CDX 004H, Bonzo Federal Com 1924CDX 005H, and Bonzo Federal Com 1924CDX 006H;

D. Designating Longfellow as operator of the HSU and the wells to be drilled thereon;

E. Authorizing Longfellow to recover its costs of drilling, equipping and completing the wells;

F. Approving the operating charges and costs of supervision while drilling of \$8,000/month and, after completion, \$800/month, together with a provision adjusting the rates pursuant to the COPAS accounting procedures; and

G. Imposing a 200% penalty for the risk assumed by Longfellow in drilling and completing the well against any interest owner who does not voluntarily participate in the drilling of the well.

Respectfully submitted,

MONTGOMERY & ANDREWS, P.A.

/s/ Sharon T. Shaheen

Sharon T. Shaheen
Ricardo S. Gonzales
Post Office Box 2307
Santa Fe, NM 87504-2307
(505) 986-2678
sshaheen@montand.com
rgonzales@montand.com

Attorneys for Longfellow Energy, LP

Tab 3.

**STATE OF NEW MEXICO
DEPARTMENT OF ENERGY, MINERALS AND NATURAL RESOURCES
OIL CONSERVATION DIVISION**

**APPLICATION OF LONGFELLOW ENERGY, LP
FOR COMPULSORY POOLING,
LEA COUNTY, NEW MEXICO**

Case No. 22021

AFFIDAVIT OF LANDMAN RYAN REYNOLDS

I, being duly sworn on oath, state the following:

1. I am over the age of 18 and have the capacity to execute this direct written testimony, which is based on my personal knowledge.
2. I am a landman employed as Land Manager with Longfellow Energy, LP (“Longfellow”), and I am familiar with the subject applications and the lands involved.
3. This testimony is submitted in connection with the above-referenced application.
4. I have previously testified before the New Mexico Oil Conservation Division as an expert witness in petroleum land matters. My credentials as a petroleum landman have been accepted by the Division and made a matter of record previously. My education and work experience are as follows: I graduated from the University of Oklahoma in 2011 with a Bachelor of Arts & Sciences degree in Biomedical Science and Personal Health. I have been employed with Longfellow since 2017. Prior to being employed by Longfellow, I worked as a Landman, Project Manager and Land Manager in various states since 2010. I have been working on New Mexico oil and gas matters for approximately 4 years.
5. In Case No. 22021, Longfellow seeks an order pooling all uncommitted interests in the Yeso formation (Red Lake; Glorieta-Yeso [96836]) in a standard 480-acre, more or less, horizontal spacing and proration unit (“HSU”) comprised of the S/2 of Section 19, Township 17

South, Range 28 East, and the SE/4 of Section 24, Township 17 South, Range 27 East, NMPM, in Eddy County, New Mexico. Longfellow proposes to drill the following 1.5-mile wells in the proposed HSU:

- a. **Bonzo Federal Com 1924CDX 001H**, to be horizontally drilled from an approximate surface hole location 1397' FSL and 415' FWL of Section 20, T-17S-R28E, to an approximate bottom hole location 2272' FSL and 2607' FEL of Section 24, T17S-R27E ("Bonzo 1H"). The first take point will be located at approximately 2285' FSL and 100' FEL of Section 19, T17S-R28E. The last take point will be located at approximately 2272' FSL and 2527' FEL of Section 24, T17S-R27E.
- b. **Bonzo Federal Com 1924CDX 002H** well, to be horizontally drilled from an approximate surface hole location 1372' FSL and 415' FWL of Section 20, T-17S-R28E, to an approximate bottom hole location 1846' FSL and 2609' FEL of Section 24, T17S-R27E ("Bonzo 2H"). The first take point will be located at approximately 1859' FSL and 100' FEL of Section 19, T17S-R28E. The last take point will be located at approximately 1846' FSL and 2529' FEL of Section 24, T17S-R27E.
- c. **Bonzo Federal Com 1924CDX 003H** well, to be horizontally drilled from an approximate surface hole location 1347' FSL and 415' FWL of Section 20, T-17S-R28E, to an approximate bottom hole location 1400' FSL and 2610' FEL of Section 24, T17S-R27E ("Bonzo 3H"). The first take point will be located at approximately 1413' FSL and 100' FEL of Section 19, T17S-R28E. The last take point will be located at approximately 1400' FSL and 2530' FEL of Section 24, T17S-R27E.
- d. **Bonzo Federal Com 1924CDX 004H** well, to be horizontally drilled from an approximate surface hole location 1322' FSL and 415' FWL of Section 20, T-17S-

R28E, to an approximate bottom hole location 994' FSL and 2612' FEL of Section 24, T17S-R27E ("Bonzo 4H"). The first take point will be located at approximately 1007' FSL and 100' FEL of Section 19, T17S-R28E. The last take point will be located at approximately 994' FSL and 2532' FEL of Section 24, T17S-R27E.

- e. **Bonzo Federal Com 1924CDX 005H** well, to be horizontally drilled from an approximate surface hole location 1297' FSL and 415' FWL of Section 20, T-17S-R28E, to an approximate bottom hole location 570' FSL and 2614' FEL of Section 24, T17S-R27E ("Bonzo 5H"). The first take point will be located at approximately 581' FSL and 100' FEL of Section 19, T17S-R28E. The last take point will be located at approximately 570' FSL and 2534' FEL of Section 24, T17S-R27E.
- f. **Bonzo Federal Com 1924CDX 006H** well, to be horizontally drilled from an approximate surface hole location 1272' FSL and 415' FWL of Section 20, T-17S-R28E, to an approximate bottom hole location 142' FSL and 2615' FEL of Section 24, T17S-R27E ("Bonzo 6H"). The first take point will be located at approximately 155' FSL and 100' FEL of Section 19, T17S-R28E. The last take point will be located at approximately 142' FSL and 2535' FEL of Section 24, T17S-R27E.

6. The first and last take points for the proposed wells will meet the setback requirements set forth in the statewide rules for horizontal oil wells. The completed laterals for the Bonzo 1H through 5H wells comply with the standard setbacks. The completed lateral for the Bonzo 6H does not satisfy the standard setback. Longfellow received NSL approval for the Bonzo 6H in Administrative Order NSL-8185.

7. A general location map is attached as **Exhibit A-1**.

8. A map illustrating the tracts in the proposed HSU and the ownership of each individual tract can be found in the exhibit package as **Exhibit A-2**.

9. A map illustrating the unit ownership can be found in the exhibit package as **Exhibit A-3**.

10. The ownership breakdown of interests and a list of parties to be pooled can be found at **Exhibit A-4**.

11. A depth severance does not exist.

12. A chronology of contacts with the non-joined working interest owners is attached as **Exhibit A-5**.

13. The location of the proposed wells within the respective HSU is depicted in the draft C-102 Forms attached as **Exhibit A-6**. The draft C-102 Forms also indicate the locations of each surface hole, bottom hole, and the first and last take points.

14. I have conducted a diligent search of the public records in Eddy County, New Mexico, where the wells will be located, and conducted phone directory and computer searches to obtain contact information for parties entitled to notification. I mailed all parties a well proposal, including an Authorization for Expenditure (“AFE”), for each well.

15. **Exhibit A-7** is a copy of the well proposal letter and AFEs for the proposed wells that were attached thereto. The estimated costs of the wells set forth in the AFEs are fair, reasonable, and comparable to the costs of other wells of similar depths and lengths drilled in this area of New Mexico.

16. **Exhibit A-8** includes a copy of the notice letter that was sent with the Application to all of the uncommitted interest owners in the proposed HSU.

17. Longfellow has made a good faith effort to obtain voluntary joinder of the working interest owners in the proposed wells.

18. Longfellow requests the Division to approve operating charges and costs of supervision while drilling of \$8,000/month and, after completion, \$800/month, together with a provision adjusting the rates pursuant to the COPAS accounting procedures.

19. Longfellow requests the maximum cost, plus 200% risk charge, be assessed against non-consenting working interest owners.

20. Longfellow requests that it be designated operator of the wells.

21. The exhibits attached hereto were prepared by me, or compiled from Longfellow's business records.

22. The granting of the Application is in the interests of conservation, the prevention of waste, and the protection of correlative rights.

23. The foregoing is correct and complete to the best of my knowledge and belief.

FURTHER AFFIANT SAYETH NAUGHT



Ryan Reynolds

STATE OF TEXAS)
)ss
COUNTY OF DALLAS)

Subscribed to and sworn before me this 30th day of September, 2021.



Notary Public

My Commission expires 12/19/2023.

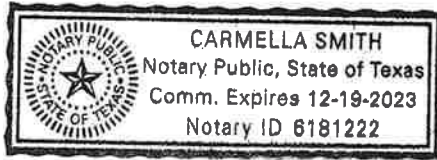

Tab 4.

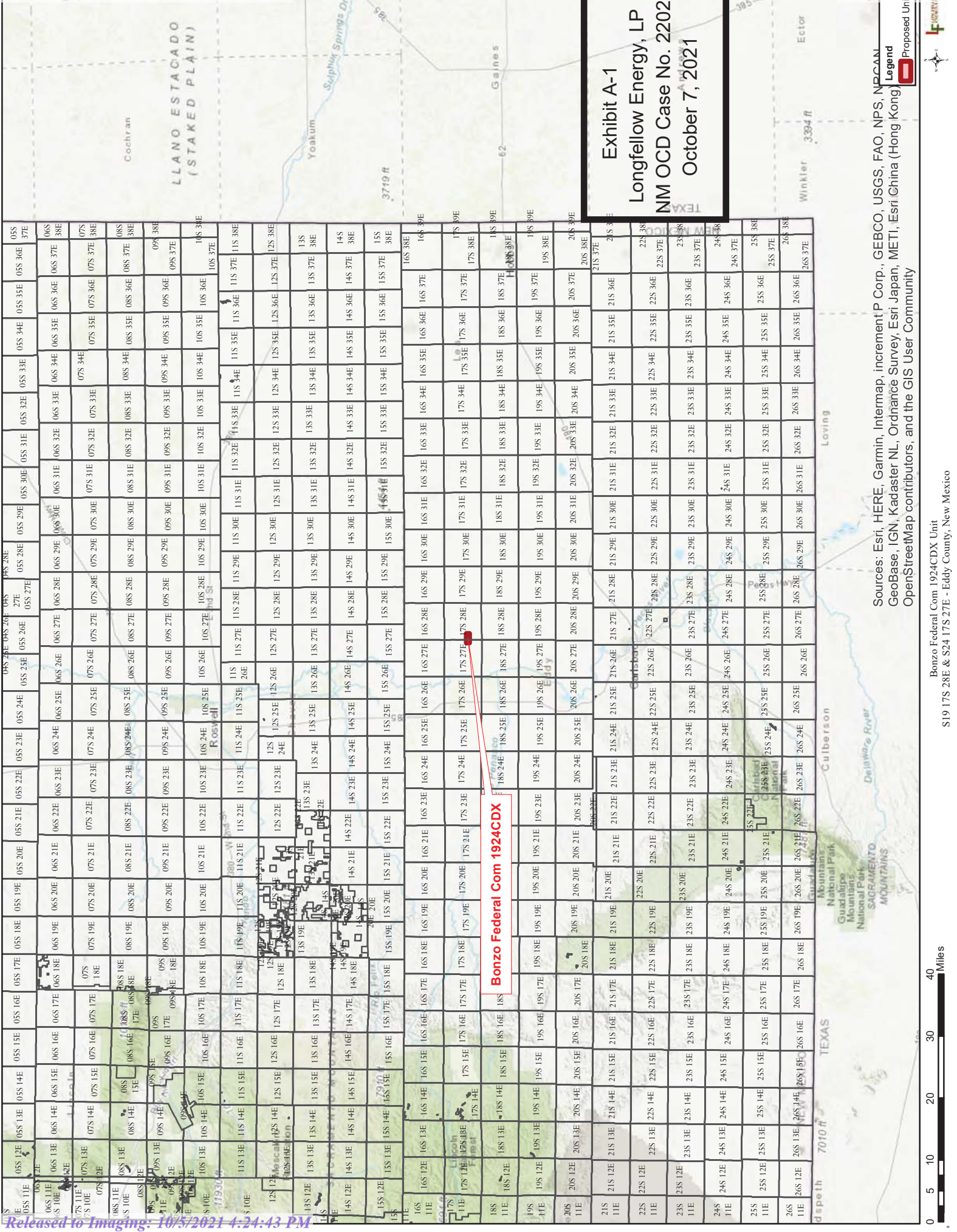

Exhibit A-1
Longfellow Energy, LP
NM OCD Case No. 22021
October 7, 2021

Bonzo Federal Com 1924CDX

Sources: Esri, HERE, Garmin, Intermap, increment P Corp., GEBCO, USGS, FAO, NPS, NRCAN, GeoBase, IGN, Kadaster NL, Ordnance Survey, Esri Japan, METI, Esri China (Hong Kong), OpenStreetMap contributors, and the GIS User Community

Bonzo Federal Com 1924CDX Unit
 S19 17S 28E & S24 17S 27E - Eddy County, New Mexico

0 5 10 20 30 40 Miles



Proposed Unit

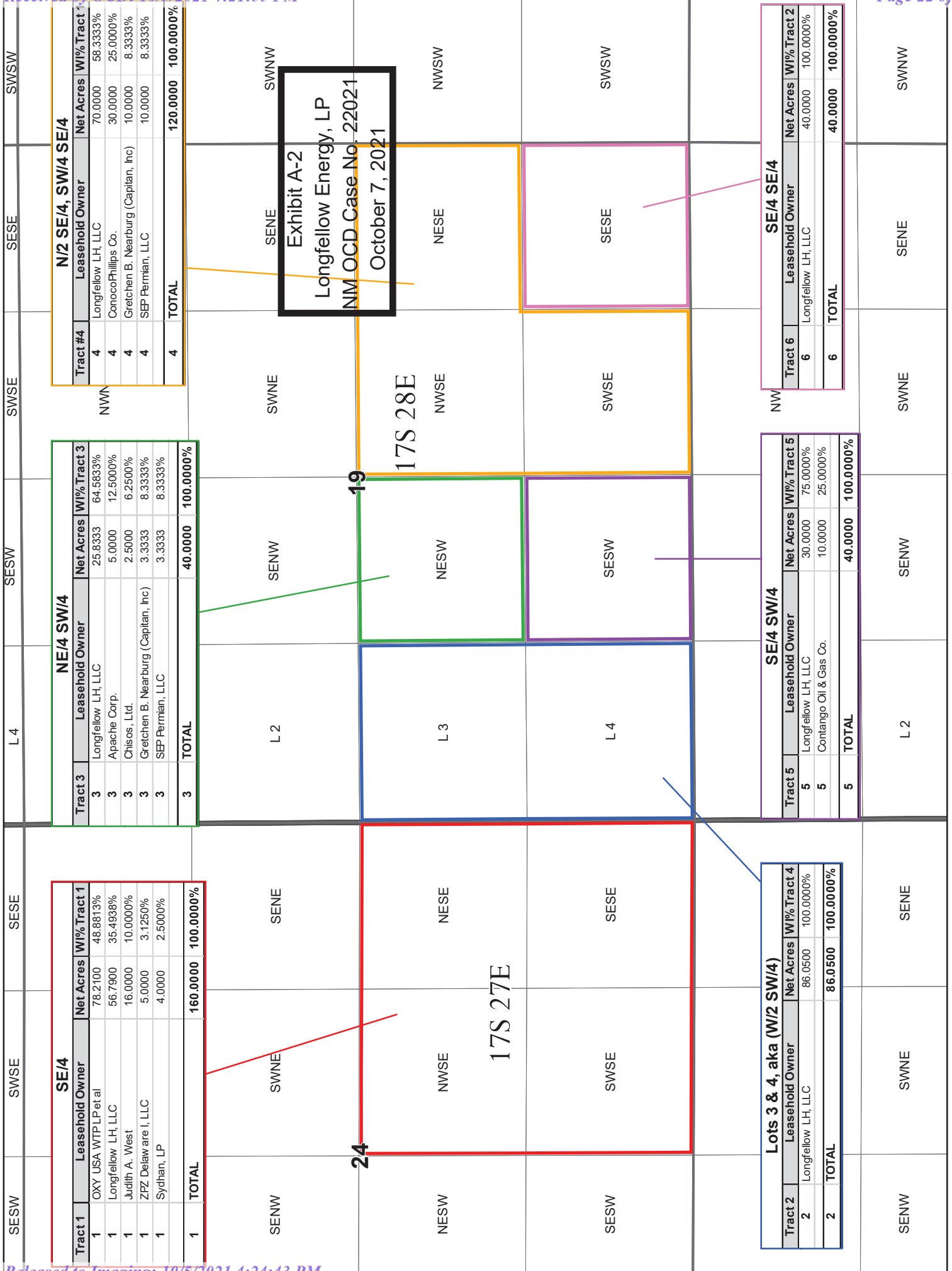

SE/4

Tract 1	Leasehold Owner	Net Acres	W/4 Tract 1
1	OXY USA WTP LP et al	78.2100	48.8813%
1	Longfellow LH, LLC	56.7900	35.4938%
1	Judith A. West	16.0000	10.0000%
1	ZFPZ Delaware I, LLC	5.0000	3.1250%
1	Sydhan, LP	4.0000	2.5000%
1	TOTAL	160.0000	100.00000%

NE/4 SW/4

Tract 3	Leasehold Owner	Net Acres	W/4 Tract 3
3	Longfellow LH, LLC	25.8333	64.5833%
3	Apache Corp.	5.0000	12.5000%
3	Chisos, Ltd.	2.5000	6.2500%
3	Gretchen B. Nearburg (Capitan, Inc)	3.3333	8.3333%
3	SEP Permian, LLC	3.3333	8.3333%
3	TOTAL	40.0000	100.00000%

N/2 SE/4, SW/4 SE/4

Tract #4	Leasehold Owner	Net Acres	W/4 Tract #4
4	Longfellow LH, LLC	70.0000	58.3333%
4	ConocoPhillips Co.	30.0000	25.0000%
4	Gretchen B. Nearburg (Capitan, Inc)	10.0000	8.3333%
4	SEP Permian, LLC	10.0000	8.3333%
4	TOTAL	120.0000	100.00000%

Lots 3 & 4, aka (W/2 SW/4)

Tract 2	Leasehold Owner	Net Acres	W/4 Tract 4
2	Longfellow LH, LLC	86.0500	100.0000%
2	TOTAL	86.0500	100.00000%

SE/4 SW/4

Tract 5	Leasehold Owner	Net Acres	W/4 Tract 5
5	Longfellow LH, LLC	30.0000	75.0000%
5	Comtango Oil & Gas Co.	10.0000	25.0000%
5	TOTAL	40.0000	100.00000%

SE/4 SE/4

Tract 6	Leasehold Owner	Net Acres	W/4 Tract 2
6	Longfellow LH, LLC	40.0000	100.0000%
6	TOTAL	40.0000	100.00000%

Exhibit A-2
Longfellow Energy, LP
NM OCD Case No. 22021
October 7, 2021



Unit WI%		Unit WI%		Unit WI%		Unit WI%	
Leasehold Owner	Net Acres	WI%	Leasehold Owner	Net Acres	WI%	Leasehold Owner	Net Acres
Longfellow LH, LLC	298.6733	61.4491%					
OXY USA WTP LP et al	78.2100	16.0909%					
ConocoPhillips Co.	40.0000	8.2296%					
Judith A. West	16.0000	3.2918%					
SEP Permian, LLC	13.3333	2.7432%					
Gretchen B. Nearburg (Pitch Energy Corp.)	13.3333	2.7432%					
Contango Oil & Gas Co.	10.0000	2.0574%					
Apache Corp.	5.0000	1.0287%					
ZPZ Delaware I, LLC	5.0000	1.0287%					
Sydhon, LP	4.0000	0.8230%					
Chisos, Ltd.	2.5000	0.5144%					
TOTAL	486.0500	100.0000%					

NESW	NWSE	NESE	L 3	NESW			
SESW	SWSE	SESE	L 4	SESW			
NENW	NWNE	NENE					
SESW	SWSE	SESE	L 4	SESW			
NENW	NWNE	NENE	L 1	NENW			
SESW	SWSE	SESE	L 4	SESW			
NENW	NWNE	NENE	L 1	NENW			

NESW	NWSE	NESE	L 3	NESW			
SESW	SWSE	SESE	L 4	SESW			
NENW	NWNE	NENE	L 1	NENW			
SESW	SWSE	SESE	L 4	SESW			
NENW	NWNE	NENE	L 1	NENW			

NESW	NWSE	NESE	L 3	NESW			
SESW	SWSE	SESE	L 4	SESW			
NENW	NWNE	NENE	L 1	NENW			
SESW	SWSE	SESE	L 4	SESW			
NENW	NWNE	NENE	L 1	NENW			

NESW	NWSE	NESE	L 3	NESW			
SESW	SWSE	SESE	L 4	SESW			
NENW	NWNE	NENE	L 1	NENW			
SESW	SWSE	SESE	L 4	SESW			
NENW	NWNE	NENE	L 1	NENW			

NESW	NWSE	NESE	L 3	NESW			
SESW	SWSE	SESE	L 4	SESW			
NENW	NWNE	NENE	L 1	NENW			
SESW	SWSE	SESE	L 4	SESW			
NENW	NWNE	NENE	L 1	NENW			

NESW	NWSE	NESE	L 3	NESW			
SESW	SWSE	SESE	L 4	SESW			
NENW	NWNE	NENE	L 1	NENW			
SESW	SWSE	SESE	L 4	SESW			
NENW	NWNE	NENE	L 1	NENW			

NESW	NWSE	NESE	L 3	NESW			
SESW	SWSE	SESE	L 4	SESW			
NENW	NWNE	NENE	L 1	NENW			
SESW	SWSE	SESE	L 4	SESW			
NENW	NWNE	NENE	L 1	NENW			

NESW	NWSE	NESE	L 3	NESW			
SESW	SWSE	SESE	L 4	SESW			
NENW	NWNE	NENE	L 1	NENW			
SESW	SWSE	SESE	L 4	SESW			
NENW	NWNE	NENE	L 1	NENW			

NESW	NWSE	NESE	L 3	NESW			
SESW	SWSE	SESE	L 4	SESW			
NENW	NWNE	NENE	L 1	NENW			
SESW	SWSE	SESE	L 4	SESW			
NENW	NWNE	NENE	L 1	NENW			

NESW	NWSE	NESE	L 3	NESW			
SESW	SWSE	SESE	L 4	SESW			
NENW	NWNE	NENE	L 1	NENW			
SESW	SWSE	SESE	L 4	SESW			
NENW	NWNE	NENE	L 1	NENW			

NESW	NWSE	NESE	L 3	NESW			
SESW	SWSE	SESE	L 4	SESW			
NENW	NWNE	NENE	L 1	NENW			
SESW	SWSE	SESE	L 4	SESW			
NENW	NWNE	NENE	L 1	NENW			

NESW	NWSE	NESE	L 3	NESW			
SESW	SWSE	SESE	L 4	SESW			
NENW	NWNE	NENE	L 1	NENW			
SESW	SWSE	SESE	L 4	SESW			
NENW	NWNE	NENE	L 1	NENW			

NESW	NWSE	NESE	L 3	NESW			
SESW	SWSE	SESE	L 4	SESW			
NENW	NWNE	NENE	L 1	NENW			
SESW	SWSE	SESE	L 4	SESW			
NENW	NWNE	NENE	L 1	NENW			

NESW	NWSE	NESE	L 3	NESW			
SESW	SWSE	SESE	L 4	SESW			
NENW	NWNE	NENE	L 1	NENW			
SESW	SWSE	SESE	L 4	SESW			
NENW	NWNE	NENE	L 1	NENW			

NESW	NWSE	NESE	L 3	NESW			
SESW	SWSE	SESE	L 4	SESW			
NENW	NWNE	NENE	L 1	NENW			
SESW	SWSE	SESE	L 4	SESW			
NENW	NWNE	NENE	L 1	NENW			

NESW	NWSE	NESE	L 3	NESW			
SESW	SWSE	SESE	L 4	SESW			
NENW	NWNE	NENE	L 1	NENW			
SESW	SWSE	SESE	L 4	SESW			
NENW	NWNE	NENE	L 1	NENW			

NESW	NWSE	NESE	L 3	NESW			
SESW	SWSE	SESE	L 4	SESW			
NENW	NWNE	NENE	L 1	NENW			
SESW	SWSE	SESE	L 4	SESW			
NENW	NWNE	NENE	L 1	NENW			

NESW	NWSE	NESE	L 3	NESW			
SESW	SWSE	SESE	L 4	SESW			
NENW	NWNE	NENE	L 1	NENW			
SESW	SWSE	SESE	L 4	SESW			
NENW	NWNE	NENE	L 1	NENW			

NESW	NWSE	NESE	L 3	NESW			
SESW	SWSE	SESE	L 4	SESW			
NENW	NWNE	NENE	L 1	NENW			
SESW	SWSE	SESE	L 4	SESW			
NENW	NWNE	NENE	L 1	NENW			

NESW	NWSE	NESE	L 3	NESW			
SESW	SWSE	SESE	L 4	SESW			
NENW	NWNE	NENE	L 1	NENW			
SESW	SWSE	SESE	L 4	SESW			
NENW	NWNE	NENE	L 1	NENW			

NESW	NWSE	NESE	L 3	NESW			
SESW	SWSE	SESE	L 4	SESW			
NENW	NWNE	NENE	L 1	NENW			
SESW	SWSE	SESE	L 4	SESW			
NENW	NWNE	NENE	L 1	NENW			

NESW	NWSE	NESE	L 3	NESW			
SESW	SWSE	SESE	L 4	SESW			
NENW	NWNE	NENE	L 1	NENW			
SESW	SWSE	SESE	L 4	SESW			
NENW	NWNE	NENE	L 1	NENW			

NESW	NWSE	NESE	L 3	NESW			
SESW	SWSE	SESE	L 4	SESW			
NENW	NWNE	NENE	L 1	NENW			
SESW	SWSE	SESE	L 4	SESW			
NENW	NWNE	NENE	L 1	NENW			

NESW	NWSE	NESE	L 3	NESW			
SESW	SWSE	SESE	L 4	SESW			
NENW	NWNE	NENE	L 1	NENW			
SESW	SWSE	SESE	L 4	SESW			
NENW	NWNE	NENE	L 1	NENW			

NESW	NWSE	NESE	L 3	NESW			
SESW	SWSE	SESE	L 4	SESW			
NENW	NWNE	NENE	L 1	NENW			
SESW	SWSE	SESE	L 4	SESW			
NENW	NWNE	NENE	L 1	NENW			

NESW	NWSE	NESE	L 3	NESW			
SESW	SWSE	SESE	L 4	SESW			
NENW	NWNE	NENE	L 1	NENW			
SESW	SWSE	SESE	L 4	SESW			
NENW	NWNE	NENE	L 1	NENW			

NESW	NWSE	NESE	L 3	NESW			
SESW	SWSE	SESE	L 4	SESW			
NENW	NWNE	NENE	L 1	NENW			
SESW	SWSE	SESE	L 4	SESW			
NENW	NWNE	NENE	L 1	NENW			

NESW	NWSE	NESE	L 3	NESW			
SESW	SWSE	SESE	L 4	SESW			
NENW	NWNE	NENE	L 1	NENW			
SESW	SWSE	SESE	L 4	SESW			
NENW	NWNE	NENE	L 1	NENW			

NESW	NWSE	NESE	L 3	NESW			
SESW	SWSE	SESE	L 4	SESW			
NENW	NWNE	NENE	L 1	NENW			
SESW	SWSE	SESE	L 4	SESW			
NENW	NWNE	NENE	L 1	NENW			

NESW	NWSE	NESE	L 3	NESW			
SESW	SWSE	SESE	L 4	SESW			
NENW	NWNE	NENE	L 1	NENW			
SESW	SWSE	SESE	L 4	SESW			
NENW	NWNE	NENE	L 1	NENW			

NESW	NWSE	NESE	L 3	NESW			
SESW	SWSE	SESE	L 4	SESW			
NENW	NWNE	NENE	L 1	NENW			
SESW	SWSE	SESE	L 4	SESW			
NENW	NWNE	NENE	L 1	NENW			

NESW	NWSE	NESE	L 3	NESW			
SESW	SWSE	SESE	L 4	SESW			
NENW	NWNE	NENE	L 1	NENW			
SESW	SWSE	SESE	L 4	SESW			
NENW	NWNE	NENE	L 1	NENW			

NESW	NWSE	NESE	L 3	NESW			
SESW	SWSE	SESE	L 4	SESW			
NENW	NWNE	NENE	L 1	NENW			
SESW	SWSE	SESE	L 4	SESW			
NENW	NWNE	NENE	L 1	NENW			

NESW	NWSE	NESE	L 3	NESW			
SESW	SWSE	SESE	L 4	SESW			
NENW	NWNE	NENE	L 1	NENW			
SESW	SWSE	SESE	L 4	SESW			
NENW	NWNE	NENE	L 1	NENW			

NESW	NWSE	NESE	L 3	NESW			
SESW	SWSE	SESE	L 4	SESW			
NENW	NWNE	NENE	L 1	NENW			
SESW	SWSE	SESE	L 4	SESW</			

CONTRACT AREA:

SE/4 of Sec. 24-17S-27E and S/2 of Sec. 19-17S-28E, Eddy Co., NM, 486.05 acres, more or less

UNIT INTEREST OF THE PARTIES

<u>Interest Owners</u>	<u>Ownership %</u>
Longfellow LH, LLC	66.4491%
Oxy USA WTP LP, et al	16.0909%
ConocoPhillips Co.	8.2296%
Judith A. West	3.2918%
SEP Permian, LLC	2.7432%
Gretchen Nearburg (Pitch Energy)	2.7432%
Contango Oil & Gas Co.	2.0574%
Apache Corp.	1.0287%
ZPZ Delaware I, LLC	1.0287%
Sydhan, LP	0.8230%
Chisos, Ltd	0.5144%
	100.00%

TRACT INTEREST OF THE PARTIES

Tract 1 (SE/4 of Sec. 24-17S-27E, 160.00 acres, more or less)

<u>Interest Owners</u>	<u>Ownership %</u>
Oxy USA WTP LP, et al	48.8813%
Longfellow LH, LLC	35.4938%
Judith A. West	10.0000%
ZPZ Delaware I, LLC	3.1250%
Sydhan, LP	2.5000%
	100.00%

Tract 2 (Lots 3 & 4, aka W/2 SW/4 of Sec. 19-17S-28E, 86.05 acres, more or less)

<u>Interest Owners</u>	<u>Ownership %</u>
Longfellow LH, LLC	100.00000%
	100.00%

Tract 3 (NE/4 SW/4 of Section 19-17S-28E, 80 acres, more or less)

<u>Interest Owners</u>	<u>Ownership %</u>
Longfellow LH, LLC	64.5833%
Apache Corp.	12.5000%
Chisos, Ltd.	6.2500%
Gretchen Nearburg (Pitch Energy)	8.3333%
SEP Permian, LLC	8.3333%
	100.00%

Exhibit A-4
 Longfellow Energy, LP
 NM OCD Case No. 22021
 October 7, 2021

Tract 4 (N/2 SE/4 & SW/4 SE/4 of Section 19-17S-28E, 120.00 acres, more or less)

<u>Interest Owners</u>	<u>Ownership %</u>
Longfellow LH, LLC	58.3333%
ConocoPhillips Co.	25.0000%
Gretchen Nearburg (Pitch Energy)	8.3333%
SEP Permian, LLC	<u>8.3333%</u>
	100.00%

Tract 5 (SE/4 SW/4 of Sec. 19-17S-28E, 40.00 acres, more or less)

<u>Interest Owners</u>	<u>Ownership %</u>
Longfellow LH, LLC	75.0000%
Contango Oil & Gas Co.	<u>25.0000%</u>
	100.00%

Tract 6 (SE/4 SE/4 of Sec. 19-17S-28E, 40.00 acres, more or less)

<u>Interest Owners</u>	<u>Ownership %</u>
Longfellow LH, LLC	<u>100.0000%</u>
	100.00%

OIL AND GAS LEASES SUBJECT TO THIS AGREEMENT

*Lessor: State of New Mexico
 Lessee: W.F. Daugherty
 Serial No.: XO-2029
 Date: December 7, 1924
 Description: The NW/4 SE/4 of Section 24-17S-27E, Eddy County, New Mexico

*Lessor: State of New Mexico
 Lessee: William Spurck
 Serial No.: B-8318
 Date: September 11, 1939
 Description: The NE/4 SE/4 of Section 24-17S-27E, Eddy County, New Mexico

*Lessor: United State of America
 Lessee: Cliff L. Dean, et al
 Serial No.: NMNM 25527
 Date: January 1, 1940
 Description: The SW/4 SE/4 of Section 24-17S-27E, Eddy County, New Mexico

*Lessor: State of New Mexico
 Lessee: Sol West III
 Serial No.: L-4672
 Date: July 21, 1970
 Description: The SE/4 SE/4 of Section 24-17S-27E, Eddy County, New Mexico

Lessor: State of New Mexico
Lessee: Manuel A. Sanchez
Serial No.: B-4456
Date: June 10, 1935
Description: The N/2 SE/4 of Section 19-17S-28E, Eddy County, New Mexico

Lessor: United States of America
Lessee: George L. Stephens
Serial No.: NNLC-028456
Date: December 30, 1938
Description: The SE/4 SE/4 of Section 19-17S-28E, Eddy County, New Mexico

Lessor: State of New Mexico
Lessee: Marcia Hartmark
Serial No.: B-4575
Date: November 14, 1922
Description: The NE/4 SW/4 of Section 19-17S-28E, Eddy County, New Mexico

Lessor: State of New Mexico
Lessee: J.M. Huber Corp.
Book/Page: L-3016
Date: June 17, 1969
Description: Lots 3 & 4, aka (W/2 SW/4) of Section 19-17S-28E, Eddy County, New Mexico

Lessor: State of New Mexico
Lessee: Forest Levers, Trustee
Book/Page: X-703
Date: December 20, 1922
Description: The SE/4 SW/4 of Section 19-17S-28E, Eddy County, New Mexico

*These four leases are subject to an existing joint operating agreement dated September 1, 2000, covering the E/2 of Section 24-17S-27E. Consequently, these four leases are considered as one tract, Tract 1. See Exhibit A-2.

Owner	Contact Type	Notes
Apache Corp.	Letter, Emails and Phone Calls	Not interested in assigning; has option to sign JOA, or elect under Force Pooling.
Contango Oil & Gas Co.	Letter, Emails and Phone Calls	Have not reached an agreement, will most likely elect under Force Pooling.
ZPZ Delaware I, LLC	Letter, Emails and Phone Calls	Not interested in assigning; has option to sign JOA, or elect under Force Pooling.
Chisos, Ltd	Letter and Emails	Not interested in assigning; has option to sign JOA, or elect under Force Pooling.
ConocoPhillips Company	Letter, Emails and Phone Calls	Could not reach an agreement, will wait to elect under pooling order.
Gretchen Beidler Nearburg (Capitan, Inc.)	Letter and Phone Calls	Not interested in assigning, will wait to elect under pooling order.
Judith A. West, aka Judy Reynolds West	Letter and Phone Calls	Letter offer, haven't received a response, multiple attempts to reach owner.
OXY USA WTP, LP	Letter, Emails and Phone Calls	Reached agreement in principal, finalizing terms.
SEP Permian, LLC	Letter, Emails and Phone Calls	Withdrew Protest; evaluating proposal, negotiations ongoing.
SOC 1999 Partnership Limited,	Letter, Emails and Phone Calls	Reached voluntary agreement, assignment in hand.
Syghan, LP	Letter and Phone Calls	Not interested in assigning, will wait to elect under pooling order.

Exhibit A-5
Longfellow Energy, LP
NM OCD Case No. 22021
October 7, 2021

District I
1625 N. French Dr., Hobbs, NM 88240
Phone: (575) 393-6161 Fax: (575) 393-0720
District II
811 S. First St., Artesia, NM 88210
Phone: (575) 748-1283 Fax: (575) 748-9720
District III
1000 Rio Brazos Road, Aztec, NM 87410
Phone: (505) 334-6178 Fax: (505) 334-6170
District IV
1220 S. St. Francis Dr., Santa Fe, NM 87505
Phone: (505) 476-3460 Fax: (505) 476-3462

State of New Mexico
Energy, Minerals & Natural Resources Department
OIL CONSERVATION DIVISION
1220 South St. Francis Dr.
Santa Fe, NM 87505

Form C-102
Revised August 1, 2011
Submit one copy to appropriate
District Office
[] AMENDED REPORT

WELL LOCATION AND ACREAGE DEDICATION PLAT

Table with 3 columns: API Number, Pool Code, Pool Name; Property Code, Property Name, Well Number; OGRID No., Operator Name, Elevation.

Table with 10 columns: UL or lot no., Section, Township, Range, Lot Idn, Feet from the, North/South line, Feet from the, East/West line, County.

Table with 10 columns: UL or lot no., Section, Township, Range, Lot Idn, Feet from the, North/South line, Feet from the, East/West line, County.

Table with 4 columns: Dedicated Acres, Joint or Infill, Consolidation Code, Order No.

No allowable will be assigned to this completion until all interests have been consolidated or a non-standard unit has been approved by the division.

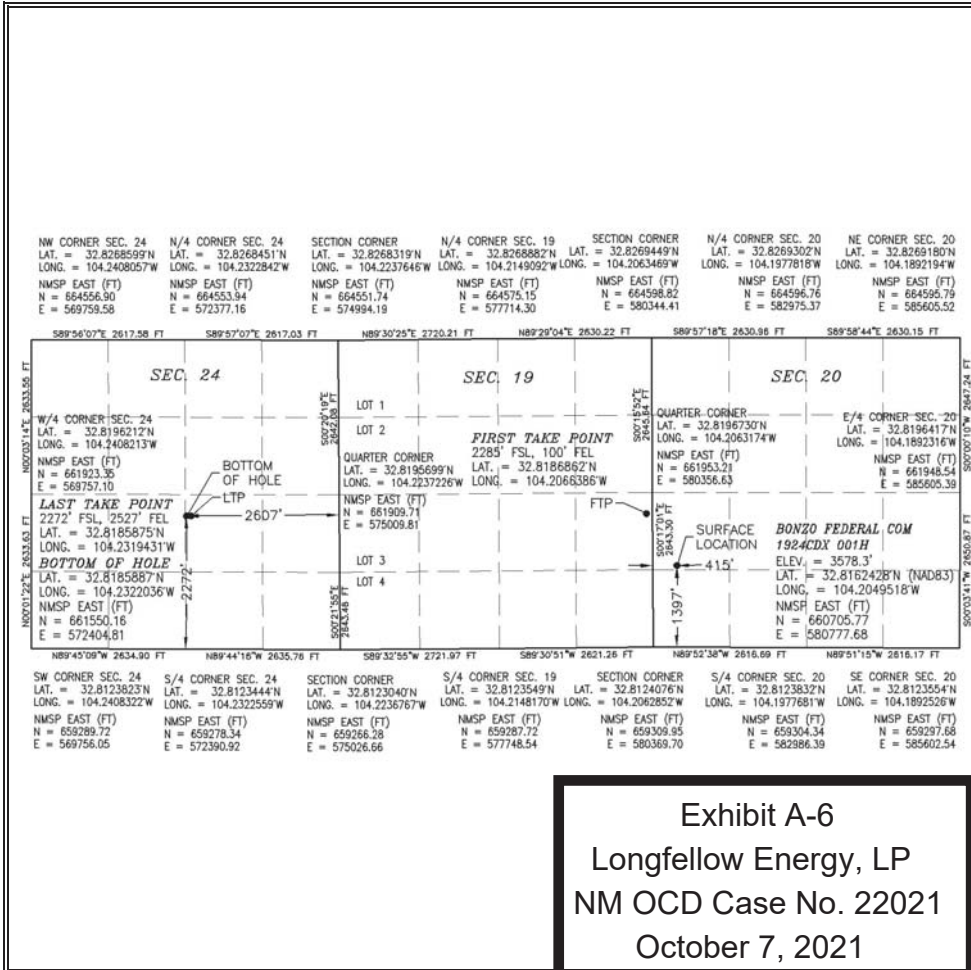

17 OPERATOR CERTIFICATION
I hereby certify that the information contained herein is true and complete to the best of my knowledge and belief...

18 SURVEYOR CERTIFICATION
I hereby certify that the well location shown on this plat was plotted from field notes of actual surveys made by me or under my supervision...
Signature and Seal of Professional Surveyor

Exhibit A-6
Longfellow Energy, LP
NM OCD Case No. 22021
October 7, 2021

Intent As Drilled

API #		
Operator Name: LONGFELLOW ENERGY, LP	Property Name: BONZO FEDERAL COM 1924CDX	Well Number 001H

Kick Off Point (KOP)

UL	Section	Township	Range	Lot	Feet	From N/S	Feet	From E/W	County
L	20	17S	28E		1397	SOUTH	415	WEST	EDDY
Latitude					Longitude				NAD
32.8162428					104.2049518				83

First Take Point (FTP)

UL	Section	Township	Range	Lot	Feet	From N/S	Feet	From E/W	County
I	19	17S	28E		2285	SOUTH	100	EAST	EDDY
Latitude					Longitude				NAD
32.8186862					104.2066386				83

Last Take Point (LTP)

UL	Section	Township	Range	Lot	Feet	From N/S	Feet	From E/W	County
J	24	17S	27E		2272	SOUTH	2527	EAST	EDDY
Latitude					Longitude				NAD
32.8185875					104.2319431				83

Is this well the defining well for the Horizontal Spacing Unit?

Is this well an infill well?

If infill is yes please provide API if available, Operator Name and well number for Defining well for Horizontal Spacing Unit.

API #		
Operator Name:	Property Name:	Well Number

KZ 06/29/2018

District I
1625 N. French Dr., Hobbs, NM 88240
Phone: (575) 393-6161 Fax: (575) 393-0720
District II
811 S. First St., Artesia, NM 88210
Phone: (575) 748-1283 Fax: (575) 748-9720
District III
1000 Rio Brazos Road, Aztec, NM 87410
Phone: (505) 334-6178 Fax: (505) 334-6170
District IV
1220 S. St. Francis Dr., Santa Fe, NM 87505
Phone: (505) 476-3460 Fax: (505) 476-3462

State of New Mexico
Energy, Minerals & Natural Resources Department
OIL CONSERVATION DIVISION
1220 South St. Francis Dr.
Santa Fe, NM 87505

Form C-102
Revised August 1,
2011
Submit one copy to appropriate
District Office
 AMENDED REPORT

WELL LOCATION AND ACREAGE DEDICATION PLAT

¹ API Number		² Pool Code		³ Pool Name	
⁴ Property Code		⁵ Property Name BONZO FEDERAL COM 1924CDX			⁶ Well Number 002H
⁷ OGRID No. 372210		⁸ Operator Name LONGFELLOW ENERGY, LP			⁹ Elevation 3578.0

¹⁰ Surface Location

UL or lot no.	Section	Township	Range	Lot Idn	Feet from the	North/South line	Feet from the	East/West line	County
L	20	17 S	28 E		1372	SOUTH	415	WEST	EDDY

¹¹ Bottom Hole Location If Different From Surface

UL or lot no.	Section	Township	Range	Lot Idn	Feet from the	North/South line	Feet from the	East/West line	County
J	24	17 S	27 E		1846	SOUTH	2609	EAST	EDDY

¹² Dedicated Acres	¹³ Joint or Infill	¹⁴ Consolidation Code	¹⁵ Order No.
-------------------------------	-------------------------------	----------------------------------	-------------------------

No allowable will be assigned to this completion until all interests have been consolidated or a non-standard unit has been approved by the division.

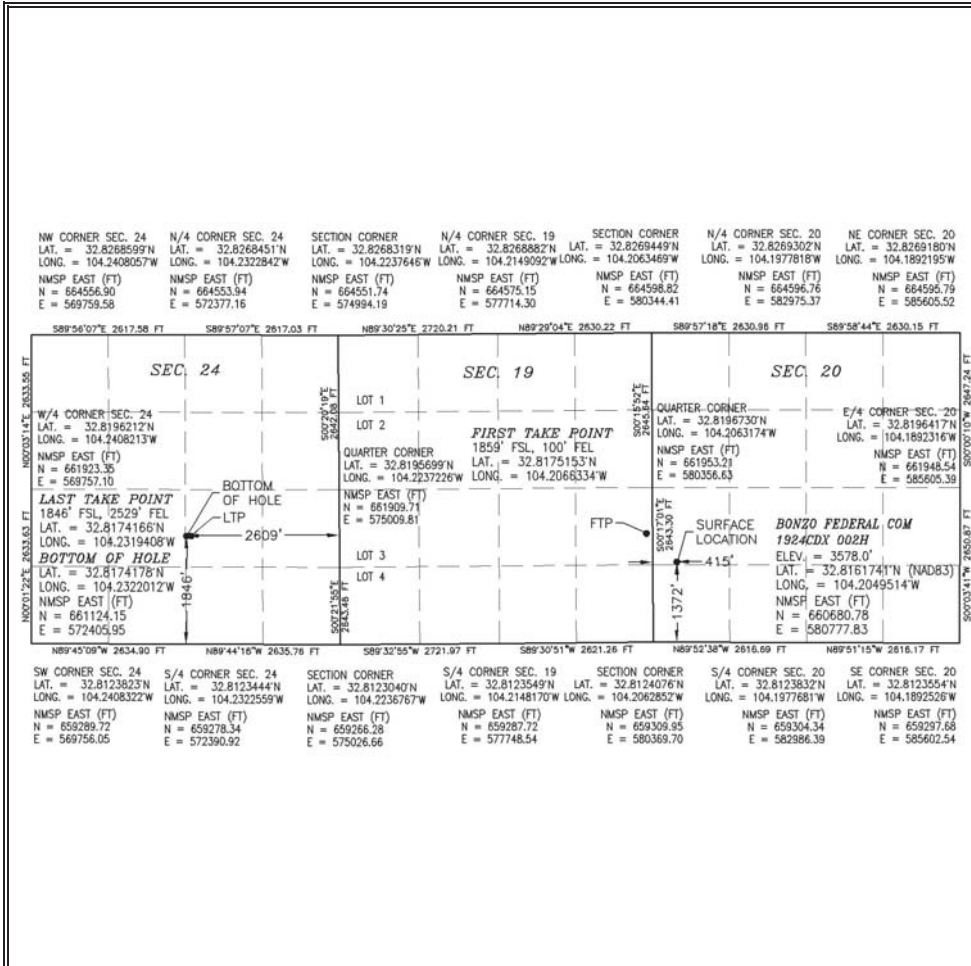

17 OPERATOR CERTIFICATION
I hereby certify that the information contained herein is true and complete to the best of my knowledge and belief, and that this organization either owns a working interest or unleased mineral interest in the land including the proposed bottom hole location or has a right to drill this well at this location pursuant to a contract with an owner of such a mineral or working interest, or to a voluntary pooling agreement or a compulsory pooling order heretofore entered by the division.

Signature _____ Date _____

Printed Name _____

E-mail Address _____

18 SURVEYOR CERTIFICATION
I hereby certify that the well location shown on this plat was plotted from field notes of actual surveys made by me or under my supervision, and that the same is true and correct to the best of my belief.

MAY 19, 2021

Date of Survey _____

Signature and Seal of Professional Surveyor:

Certificate Number: **EDMON F. JARAMILLO PLS 12797**
SURVEY NO. 8716A

Intent As Drilled

API #

Operator Name: LONGFELLOW ENERGY, LP	Property Name: BONZO FEDERAL COM 1924CDX	Well Number 002H
--	--	----------------------------

Kick Off Point (KOP)

UL L	Section 20	Township 17S	Range 28E	Lot	Feet 1372	From N/S SOUTH	Feet 415	From E/W WEST	County EDDY
Latitude 32.8161741					Longitude 104.2049514				NAD 83

First Take Point (FTP)

UL I	Section 19	Township 17S	Range 28E	Lot	Feet 1859	From N/S SOUTH	Feet 100	From E/W EAST	County EDDY
Latitude 32.8175153					Longitude 104.2066334				NAD 83

Last Take Point (LTP)

UL J	Section 24	Township 17S	Range 27E	Lot	Feet 1846	From N/S SOUTH	Feet 2529	From E/W EAST	County EDDY
Latitude 32.8174166					Longitude 104.2319408				NAD 83

Is this well the defining well for the Horizontal Spacing Unit?

Is this well an infill well?

If infill is yes please provide API if available, Operator Name and well number for Defining well for Horizontal Spacing Unit.

API #

Operator Name:	Property Name:	Well Number
----------------	----------------	-------------

KZ 06/29/2018

District I
1625 N. French Dr., Hobbs, NM 88240
Phone: (575) 393-6161 Fax: (575) 393-0720
District II
811 S. First St., Artesia, NM 88210
Phone: (575) 748-1283 Fax: (575) 748-9720
District III
1000 Rio Brazos Road, Aztec, NM 87410
Phone: (505) 334-6178 Fax: (505) 334-6170
District IV
1220 S. St. Francis Dr., Santa Fe, NM 87505
Phone: (505) 476-3460 Fax: (505) 476-3462

State of New Mexico
Energy, Minerals & Natural Resources Department
OIL CONSERVATION DIVISION
1220 South St. Francis Dr.
Santa Fe, NM 87505

Form C-102
Revised August 1,
2011
Submit one copy to appropriate
District Office
 AMENDED REPORT

WELL LOCATION AND ACREAGE DEDICATION PLAT

¹ API Number		² Pool Code		³ Pool Name			
⁴ Property Code		⁵ Property Name BONZO FEDERAL COM 1924CDX				⁶ Well Number 003H	
⁷ OGRID No. 372210		⁸ Operator Name LONGFELLOW ENERGY, LP				⁹ Elevation 3577.8	

¹⁰ Surface Location

UL or lot no.	Section	Township	Range	Lot Idn	Feet from the	North/South line	Feet from the	East/West line	County
L	20	17 S	28 E		1347	SOUTH	415	WEST	EDDY

¹¹ Bottom Hole Location If Different From Surface

UL or lot no.	Section	Township	Range	Lot Idn	Feet from the	North/South line	Feet from the	East/West line	County
J	24	17 S	27 E		1400	SOUTH	2610	EAST	EDDY

¹² Dedicated Acres	¹³ Joint or Infill	¹⁴ Consolidation Code	¹⁵ Order No.
-------------------------------	-------------------------------	----------------------------------	-------------------------

No allowable will be assigned to this completion until all interests have been consolidated or a non-standard unit has been approved by the division.

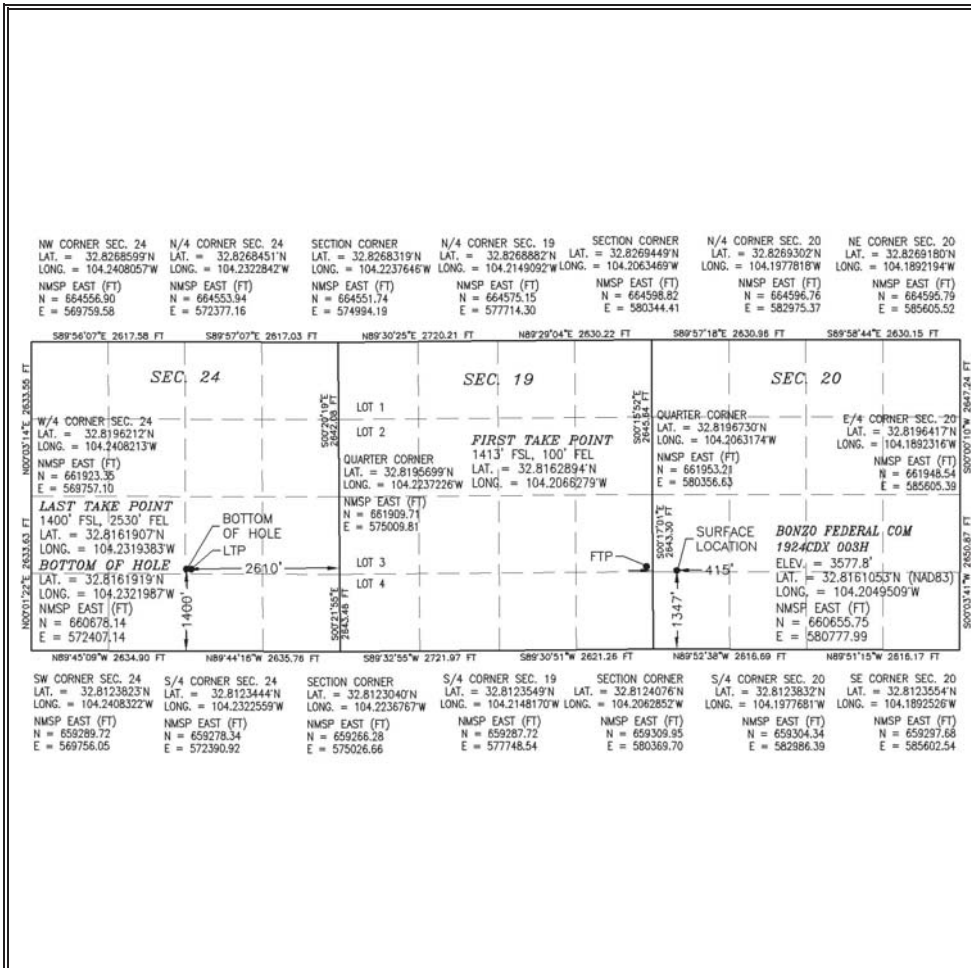

17 OPERATOR CERTIFICATION
I hereby certify that the information contained herein is true and complete to the best of my knowledge and belief, and that this organization either owns a working interest or unleased mineral interest in the land including the proposed bottom hole location or has a right to drill this well at this location pursuant to a contract with an owner of such a mineral or working interest, or to a voluntary pooling agreement or a compulsory pooling order heretofore entered by the division.

Signature _____ Date _____

Printed Name _____

E-mail Address _____

18 SURVEYOR CERTIFICATION
I hereby certify that the well location shown on this plat was plotted from field notes of actual surveys made by me or under my supervision, and that the same is true and correct to the best of my belief.

MAY 19, 2021

Date of Survey _____

Signature and Seal of Professional Surveyor: 

Certificate Number: ELI MON F. JARAMILLO, PL 12797
SURVEY NO. 8717A

Intent As Drilled

API #		
Operator Name: LONGFELLOW ENERGY, LP	Property Name: BONZO FEDERAL COM 1924CDX	Well Number 003H

Kick Off Point (KOP)

UL L	Section 20	Township 17S	Range 28E	Lot	Feet 1347	From N/S SOUTH	Feet 415	From E/W WEST	County EDDY
Latitude 32.8161053					Longitude 104.2049509				NAD 83

First Take Point (FTP)

UL I	Section 19	Township 17S	Range 28E	Lot	Feet 1413	From N/S SOUTH	Feet 100	From E/W EAST	County EDDY
Latitude 32.8162894					Longitude 104.2066279				NAD 83

Last Take Point (LTP)

UL J	Section 24	Township 17S	Range 27E	Lot	Feet 1400	From N/S SOUTH	Feet 2530	From E/W EAST	County EDDY
Latitude 32.8161907					Longitude 104.2319383				NAD 83

Is this well the defining well for the Horizontal Spacing Unit?

Is this well an infill well?

If infill is yes please provide API if available, Operator Name and well number for Defining well for Horizontal Spacing Unit.

API #		
Operator Name:	Property Name:	Well Number

KZ 06/29/2018

District I
1625 N. French Dr., Hobbs, NM 88240
Phone: (575) 393-6161 Fax: (575) 393-0720
District II
811 S. First St., Artesia, NM 88210
Phone: (575) 748-1283 Fax: (575) 748-9720
District III
1000 Rio Brazos Road, Aztec, NM 87410
Phone: (505) 334-6178 Fax: (505) 334-6170
District IV
1220 S. St. Francis Dr., Santa Fe, NM 87505
Phone: (505) 476-3460 Fax: (505) 476-3462

State of New Mexico
Energy, Minerals & Natural Resources Department
OIL CONSERVATION DIVISION
1220 South St. Francis Dr.
Santa Fe, NM 87505

Form C-102
Revised August 1, 2011
Submit one copy to appropriate
District Office
 AMENDED REPORT

WELL LOCATION AND ACREAGE DEDICATION PLAT

¹ API Number		² Pool Code		³ Pool Name	
⁴ Property Code		⁵ Property Name BONZO FEDERAL COM 1924CDX			⁶ Well Number 004H
⁷ OGRID No. 372210		⁸ Operator Name LONGFELLOW ENERGY, LP			⁹ Elevation 3577.6

¹⁰ Surface Location

UL or lot no.	Section	Township	Range	Lot Idn	Feet from the	North/South line	Feet from the	East/West line	County
L	20	17 S	28 E		1322	SOUTH	415	WEST	EDDY

¹¹ Bottom Hole Location If Different From Surface

UL or lot no.	Section	Township	Range	Lot Idn	Feet from the	North/South line	Feet from the	East/West line	County
O	24	17 S	27 E		994	SOUTH	2612	EAST	EDDY

¹² Dedicated Acres	¹³ Joint or Infill	¹⁴ Consolidation Code	¹⁵ Order No.
-------------------------------	-------------------------------	----------------------------------	-------------------------

No allowable will be assigned to this completion until all interests have been consolidated or a non-standard unit has been approved by the division.

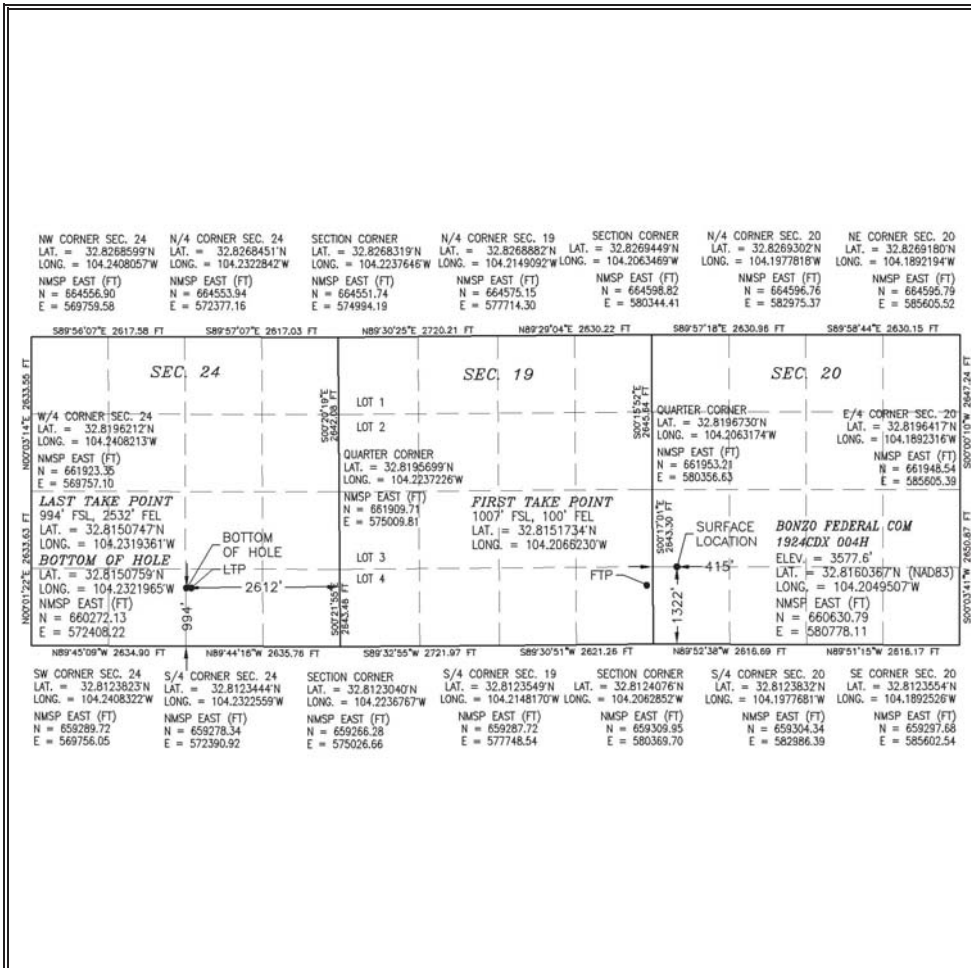

17 OPERATOR CERTIFICATION
I hereby certify that the information contained herein is true and complete to the best of my knowledge and belief, and that this organization either owns a working interest or unleased mineral interest in the land including the proposed bottom hole location or has a right to drill this well at this location pursuant to a contract with an owner of such a mineral or working interest, or to a voluntary pooling agreement or a compulsory pooling order heretofore entered by the division.

Signature _____ Date _____

Printed Name _____

E-mail Address _____

18 SURVEYOR CERTIFICATION
I hereby certify that the well location shown on this plat was plotted from field notes of actual surveys made by me or under my supervision, and that the same is true and correct to the best of my belief.

MAY 19, 2021

Date of Survey _____

Signature and Seal of Professional Surveyor:

Certificate Number: E. LIMON F. JARAMILLO PLS 12797
SURVEY NO. 8718A

Intent As Drilled

API #		
Operator Name: LONGFELLOW ENERGY, LP	Property Name: BONZO FEDERAL COM 1924CDX	Well Number 004H

Kick Off Point (KOP)

UL L	Section 20	Township 17S	Range 28E	Lot	Feet 1322	From N/S SOUTH	Feet 415	From E/W WEST	County EDDY
Latitude 32.8160367					Longitude 104.2049507				NAD 83

First Take Point (FTP)

UL P	Section 19	Township 17S	Range 28E	Lot	Feet 1007	From N/S SOUTH	Feet 100	From E/W EAST	County EDDY
Latitude 32.8151734					Longitude 104.2066230				NAD 83

Last Take Point (LTP)

UL O	Section 24	Township 17S	Range 27E	Lot	Feet 994	From N/S SOUTH	Feet 2532	From E/W EAST	County EDDY
Latitude 32.8150747					Longitude 104.2319361				NAD 83

Is this well the defining well for the Horizontal Spacing Unit?

Is this well an infill well?

If infill is yes please provide API if available, Operator Name and well number for Defining well for Horizontal Spacing Unit.

API #		
Operator Name:	Property Name:	Well Number

KZ 06/29/2018

District I
1625 N. French Dr., Hobbs, NM 88240
Phone: (575) 393-6161 Fax: (575) 393-0720
District II
811 S. First St., Artesia, NM 88210
Phone: (575) 748-1283 Fax: (575) 748-9720
District III
1000 Rio Brazos Road, Aztec, NM 87410
Phone: (505) 334-6178 Fax: (505) 334-6170
District IV
1220 S. St. Francis Dr., Santa Fe, NM 87505
Phone: (505) 476-3460 Fax: (505) 476-3462

State of New Mexico
Energy, Minerals & Natural Resources Department
OIL CONSERVATION DIVISION
1220 South St. Francis Dr.
Santa Fe, NM 87505

Form C-102
Revised August 1, 2011
Submit one copy to appropriate District Office
 AMENDED REPORT

WELL LOCATION AND ACREAGE DEDICATION PLAT

¹ API Number	² Pool Code	³ Pool Name
⁴ Property Code	⁵ Property Name BONZO FEDERAL COM 1924CDX	
⁷ OGRID No. 372210	⁸ Operator Name LONGFELLOW ENERGY, LP	⁶ Well Number 005H
		⁹ Elevation 3577.2

¹⁰ Surface Location

UL or lot no.	Section	Township	Range	Lot Idn	Feet from the	North/South line	Feet from the	East/West line	County
M	20	17 S	28 E		1297	SOUTH	415	WEST	EDDY

¹¹ Bottom Hole Location If Different From Surface

UL or lot no.	Section	Township	Range	Lot Idn	Feet from the	North/South line	Feet from the	East/West line	County
O	24	17 S	27 E		570	SOUTH	2614	EAST	EDDY

¹² Dedicated Acres	¹³ Joint or Infill	¹⁴ Consolidation Code	¹⁵ Order No.
-------------------------------	-------------------------------	----------------------------------	-------------------------

No allowable will be assigned to this completion until all interests have been consolidated or a non-standard unit has been approved by the division.

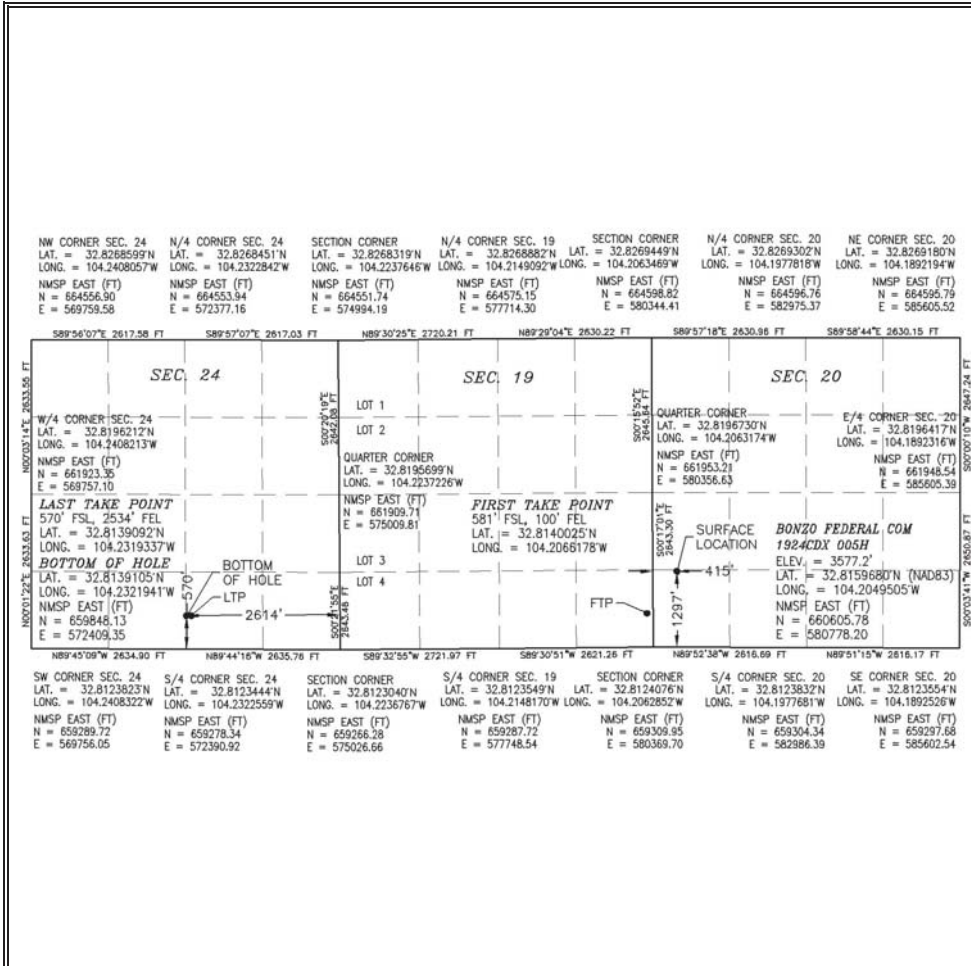

17 OPERATOR CERTIFICATION
I hereby certify that the information contained herein is true and complete to the best of my knowledge and belief, and that this organization either owns a working interest or unleased mineral interest in the land including the proposed bottom hole location or has a right to drill this well at this location pursuant to a contract with an owner of such a mineral or working interest, or to a voluntary pooling agreement or a compulsory pooling order heretofore entered by the division.

Signature _____ Date _____

Printed Name _____

E-mail Address _____

18 SURVEYOR CERTIFICATION
I hereby certify that the well location shown on this plat was plotted from field notes of actual surveys made by me or under my supervision, and that the same is true and correct to the best of my belief.

MAY 19, 2021

Date of Survey _____

Signature and Seal of Professional Surveyor: 

Certificate Number: FILIMON F. JARAMELLO, PLS 12797 SURVEY NO. 8719A

Intent As Drilled

API #		
Operator Name: LONGFELLOW ENERGY, LP	Property Name: BONZO FEDERAL COM 1924CDX	Well Number 005H

Kick Off Point (KOP)

UL	Section	Township	Range	Lot	Feet	From N/S	Feet	From E/W	County
M	20	17S	28E		1297	SOUTH	415	WEST	EDDY
Latitude 32.8159680					Longitude 104.2049505				NAD 83

First Take Point (FTP)

UL	Section	Township	Range	Lot	Feet	From N/S	Feet	From E/W	County
P	19	17S	28E		581	SOUTH	100	EAST	EDDY
Latitude 32.8140025					Longitude 104.2066178				NAD 83

Last Take Point (LTP)

UL	Section	Township	Range	Lot	Feet	From N/S	Feet	From E/W	County
O	24	17S	27E		570	SOUTH	2534	EAST	EDDY
Latitude 32.8139092					Longitude 104.2319337				NAD 83

Is this well the defining well for the Horizontal Spacing Unit?

Is this well an infill well?

If infill is yes please provide API if available, Operator Name and well number for Defining well for Horizontal Spacing Unit.

API #		
Operator Name:	Property Name:	Well Number

KZ 06/29/2018

District I
1625 N. French Dr., Hobbs, NM 88240
Phone: (575) 393-6161 Fax: (575) 393-0720
District II
811 S. First St., Artesia, NM 88210
Phone: (575) 748-1283 Fax: (575) 748-9720
District III
1000 Rio Brazos Road, Aztec, NM 87410
Phone: (505) 334-6178 Fax: (505) 334-6170
District IV
1220 S. St. Francis Dr., Santa Fe, NM 87505
Phone: (505) 476-3460 Fax: (505) 476-3462

State of New Mexico
Energy, Minerals & Natural Resources Department
OIL CONSERVATION DIVISION
1220 South St. Francis Dr.
Santa Fe, NM 87505

Form C-102
Revised August 1, 2011
Submit one copy to appropriate District Office
 AMENDED REPORT

WELL LOCATION AND ACREAGE DEDICATION PLAT

¹ API Number		² Pool Code		³ Pool Name		
⁴ Property Code		⁵ Property Name			⁶ Well Number	
		BONZO FEDERAL COM 1924CDX			006H	
⁷ OGRID No.		⁸ Operator Name			⁹ Elevation	
372210		LONGFELLOW ENERGY, LP			3576.9	

¹⁰ Surface Location

UL or lot no.	Section	Township	Range	Lot Idn	Feet from the	North/South line	Feet from the	East/West line	County
M	20	17 S	28 E		1272	SOUTH	415	WEST	EDDY

¹¹ Bottom Hole Location If Different From Surface

UL or lot no.	Section	Township	Range	Lot Idn	Feet from the	North/South line	Feet from the	East/West line	County
O	24	17 S	27 E		142	SOUTH	2615	EAST	EDDY

¹² Dedicated Acres	¹³ Joint or Infill	¹⁴ Consolidation Code	¹⁵ Order No.

No allowable will be assigned to this completion until all interests have been consolidated or a non-standard unit has been approved by the division.

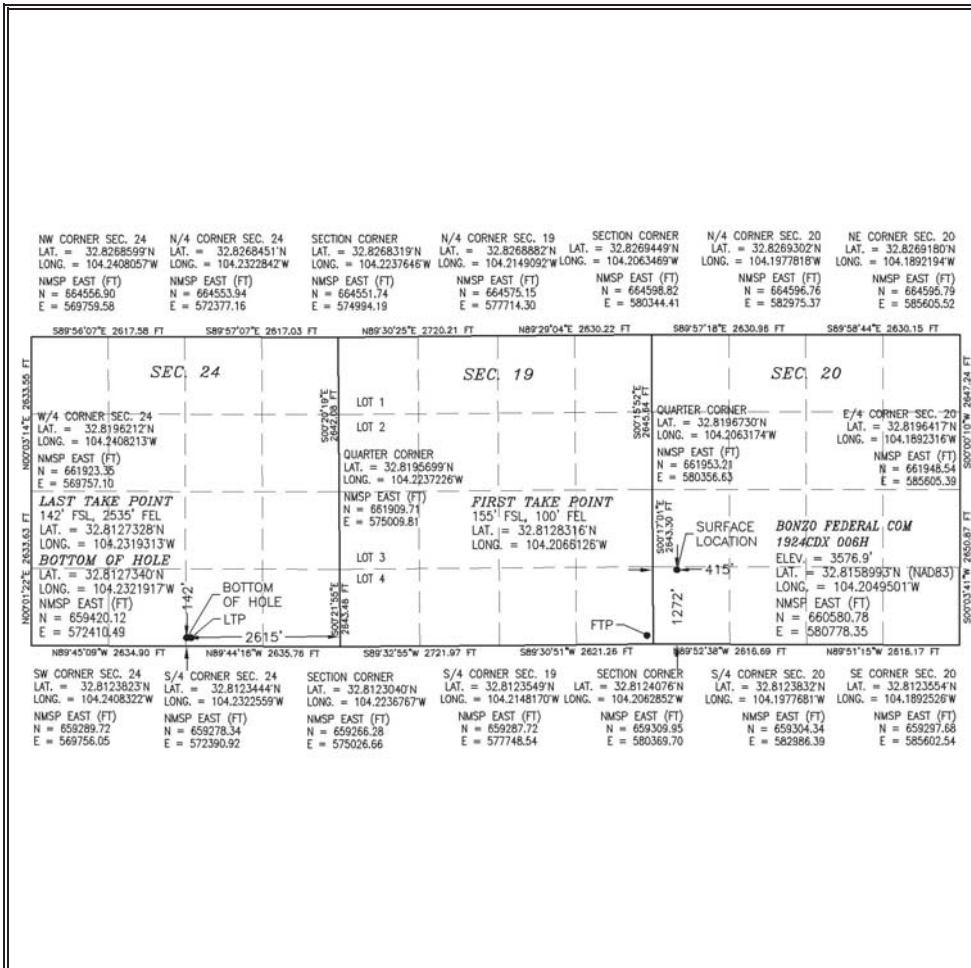

17 OPERATOR CERTIFICATION
I hereby certify that the information contained herein is true and complete to the best of my knowledge and belief, and that this organization either owns a working interest or unleased mineral interest in the land including the proposed bottom hole location or has a right to drill this well at this location pursuant to a contract with an owner of such a mineral or working interest, or to a voluntary pooling agreement or a compulsory pooling order heretofore entered by the division.

Signature _____ Date _____

Printed Name _____

E-mail Address _____

18 SURVEYOR CERTIFICATION
I hereby certify that the well location shown on this plat was plotted from field notes of actual surveys made by me or under my supervision, and that the same is true and correct to the best of my belief.

MAY 19, 2021

Date of Survey _____

Signature and Seal of Professional Surveyor _____
Certificate Number: F. JARAMILLO, PLS 12797
SURVEY NO. 8720A

Intent As Drilled

API #

Operator Name: LONGFELLOW ENERGY, LP	Property Name: BONZO FEDERAL COM 1924CDX	Well Number 006H
--	--	----------------------------

Kick Off Point (KOP)

UL M	Section 20	Township 17S	Range 28E	Lot	Feet 1272	From N/S SOUTH	Feet 415	From E/W WEST	County EDDY
Latitude 32.8158993					Longitude 104.2049501				NAD 83

First Take Point (FTP)

UL P	Section 19	Township 17S	Range 28E	Lot	Feet 155	From N/S SOUTH	Feet 100	From E/W EAST	County EDDY
Latitude 32.8128316					Longitude 104.2066126				NAD 83

Last Take Point (LTP)

UL O	Section 24	Township 17S	Range 27E	Lot	Feet 142	From N/S SOUTH	Feet 2535	From E/W EAST	County EDDY
Latitude 32.8127328					Longitude 104.2319313				NAD 83

Is this well the defining well for the Horizontal Spacing Unit?

Is this well an infill well?

If infill is yes please provide API if available, Operator Name and well number for Defining well for Horizontal Spacing Unit.

API #

Operator Name:	Property Name:	Well Number
----------------	----------------	-------------

KZ 06/29/2018



Exhibit A-7
Longfellow Energy, LP
NM OCD Case No. 22021
October 7, 2021

March 30, 2021

Black Stone Energy Company, L.L.C.
1001 Fannin St., Ste. 2020
Houston, TX 77002

Re: Well Proposals – Bonzo Federal Com 1924 CDX 001H, 002H, 003H, 004H, 005H, 006H
SE/4 of Section 24-17S-27E and S/2 of Section 19-17S-28E, Eddy County, New Mexico

To whom it may concern:

Longfellow Energy, LP (“Longfellow”) hereby proposes to drill and complete the following wells “back to back”:

- Bonzo Federal Com 1924 CDX 001H, with an approximate true vertical depth of 3,500’, as a horizontal well in the Yeso formation (with an approximate measured depth of 12,320’) and an estimated cost of \$4,374,542 for a completed producing well, as set forth in detail on the enclosed AFE Well Cost Estimate dated 3/30/2021
- Bonzo Federal Com 1924 CDX 002H, with an approximate true vertical depth of 3,900’, as a horizontal well in the Yeso formation (with an approximate measured depth of 12,388’) and an estimated cost of \$4,374,542 for a completed producing well, as set forth in detail on the enclosed AFE Well Cost Estimate dated 3/30/2021
- Bonzo Federal Com 1924 CDX 003H, with an approximate true vertical depth of 3,500’, as a horizontal well in the Yeso formation (with an approximate measured depth of 11,759’) and an estimated cost of \$4,374,542 for a completed producing well, as set forth in detail on the enclosed AFE Well Cost Estimate dated 3/30/2021
- Bonzo Federal Com 1924 CDX 004H, with an approximate true vertical depth of 3,900’, as a horizontal well in the Yeso formation (with an approximate measured depth of 12,215’) and an estimated cost of \$4,374,542 for a completed producing well, as set forth in detail on the enclosed AFE Well Cost Estimate dated 3/30/2021
- Bonzo Federal Com 1924 CDX 005H, with an approximate true vertical depth of 3,500’, as a horizontal well in the Yeso formation (with an approximate measured depth of 12,090’) and an estimated cost of \$4,374,542 for a completed producing well, as set forth in detail on the enclosed AFE Well Cost Estimate dated 3/30/2021
- Bonzo Federal Com 1924 CDX 006H, with an approximate true vertical depth of 3,900’, as a horizontal well in the Yeso formation (with an approximate measured depth of 12,844’) and an estimated cost of \$4,374,542 for a completed producing well, as set forth in detail on the enclosed AFE Well Cost Estimate dated 3/30/2021

To facilitate these wells and for efficient development, Longfellow proposes to form a Working Interest Unit (the “WIU”) covering the SE/4 of Section 24-17S-27E and the S/2 of Section 19-17S-28E, containing approximately 486.05 acres. For development of horizontal Yeso wells within the WIU, Longfellow proposes a new horizontal joint operating agreement dated January 15, 2021, a modified 2015 Horizontal AAPL Form 610 Operating Agreement, (hereinafter referred to as the “HJOA”) to govern horizontal Yeso development within the WIU, to supersede existing JOAs (if any), containing the following provisions:

- Contract Area being the SE/4 of Section 24-17S-27E and the S/2 of Section 19-17S-28E, limited to the Yeso formation
- Applies to horizontal well development only
- 100%/300%/300% non-consent penalties
- \$8,000/\$800 drilling and producing monthly overhead rates

According to our title examination, Black Stone Energy Company, L.L.C. owns a working interest as to the proposed WIU. We respectfully request that you select one of the following three options with regard to your interest in the proposed wells:

March 30, 2021
Bonzo Federal Com 1924 CDX 001H, 002H, 003H, 004H, 005H, 006H
Well Proposals

Option 1 - Participate with your working interest in the proposed wells, pursuant to the terms of the HJOA

Option 2 – Elect to not participate in the proposed wells, pursuant to the terms of the HJOA (an election of “Non-Consent”)

Option 3 - Assign all of your leasehold rights, and the existing wells (if any) associated with those rights, in the WIU area to Longfellow for \$1,750/net acre (delivering your existing Net Revenue Interest)

Please indicate your election as to the aforesaid three options in the space provided below, and execute and return a copy of this letter to the undersigned within 30 days of receipt of this proposal. Your election of Option 1 and 2, should be returned to Longfellow by U.S. mail to the letterhead address below or email to Ryan.Culpepper@longfellowenergy.com. Upon receipt of your election, I will send the HJOA for your review and execution. Your election of Option 3, along with your completed Form W-9, should be returned to Longfellow by U.S. mail to the letterhead address below or email to Ryan.Culpepper@longfellowenergy.com. Upon receipt of this election, I will send an Assignment for your review and execution. If you prefer to review the HJOA prior to making an election, please request a copy by email and I will furnish for your review.

Longfellow looks forward to working with you on this proposal and I encourage you to contact me with any questions pertaining to the proposed wells. Please be advised, to facilitate timely development, Longfellow may file with the New Mexico Oil Conservation Division for compulsory pooling of any uncommitted working interest owners. Should you have any questions concerning this matter, please contact the undersigned by phone at 972-590-9933 or by e-mail to Ryan.Culpepper@longfellowenergy.com.

Sincerely,

LONGFELLOW ENERGY, LP



Ryan Culpepper
Land Manager

_____ Option 1. The undersigned elects to participate in the drilling and completion of the proposed wells. Enclosed please find the executed AFEs please forward me the HJOA for my execution.

_____ Option 2. The undersigned elects to not participate in the drilling and completion of the proposed wells, pursuant to the non-consent provisions of the HJOA. Please forward me the HJOA for my execution.

_____ Option 3. The undersigned elects to assign all of its leasehold rights, and the wells associated with those rights (if any), in the SE/4 of Section 24-17S-27E and the S/2 of Section 19-17S-28E to Longfellow for \$1,750/ net acre, delivering our existing Net Revenue Interest.

AGREED to and ACCEPTED this _____ day of _____, 2021.

Black Stone Energy Company, L.L.C.

By: _____
Print Name: _____
Title: _____

P.O. Box 1989 Addison, TX 75001 | 972.590.9915 | Fax: 972.590.9933

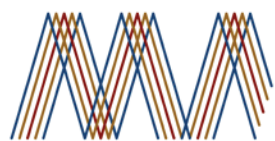

**MONTGOMERY
& ANDREWS**
LAW FIRM

SHARON T. SHAHEEN
Direct: (505) 986-2678
Email: sshaheen@montand.com
www.montand.com

June 9, 2021

Via U.S. Certified Mail, return receipt requested

TO: ALL INTEREST OWNERS ON ATTACHED LIST

Re: Case No. **22021** - Application of Longfellow Energy, LP for Compulsory Pooling, Eddy County, New Mexico

Dear Interest Owner:

This will advise that pursuant to NMSA 1978, § 70-2-17, Longfellow Energy, LP ("Longfellow") has filed an Application with the New Mexico Oil Conservation Division for an order regarding the proposed wells described below. You are receiving this notice because you may have an interest in one or more of these wells.

Case No. 22021. Application of Longfellow Energy, LP for Compulsory Pooling, Eddy County, New Mexico. Applicant in the above-styled cause seeks an order from the Division pooling all uncommitted interests in the Yeso formation (Red Lake; Glorieta-Yeso [96836]) in a standard 480-acre, more or less, horizontal spacing and proration unit ("HSU") comprised of the S/2 of Section 19, Township 17 South, Range 28 East, and the SE/4 of Section 24, Township 17 South, Range 27 East, NMPM, in Eddy County, New Mexico. Applicant proposes to drill the following wells: **(1) Bonzo Federal Com 1924CDX 001H** well, to be horizontally drilled from an approximate surface hole location 1397' FSL and 415' FWL of Section 20, T-17S-R28E, to an approximate bottom hole location 2272' FSL and 2607' FEL of Section 24, T17S-R27E ("Bonzo 1H"); **(2) Bonzo Federal Com 1924CDX 002H** well, to be horizontally drilled from an approximate surface hole location 1372' FSL and 415' FWL of Section 20, T-17S-R28E, to an approximate bottom hole location 1846' FSL and 2609' FEL of Section 24, T17S-R27E ("Bonzo 2H"); **(3) Bonzo Federal Com 1924CDX 003H** well, to be horizontally drilled from an approximate surface hole location 1347' FSL and 415' FWL of Section 20, T-17S-R28E, to an approximate bottom hole location 1400' FSL and 2610' FEL of Section 24, T17S-R27E ("Bonzo 3H"); **(4) Bonzo Federal Com 1924CDX 004H** well, to be horizontally drilled from an approximate surface hole location 1322' FSL and 415' FWL of Section 20, T-17S-R28E, to an approximate bottom hole location 994' FSL and 2612' FEL of Section 24, T17S-R27E ("Bonzo 4H"); **(5) Bonzo Federal Com 1924CDX 005H** well, to be horizontally drilled from an approximate surface hole location 1297' FSL and 415' FWL of Section 20, T-17S-R28E, to an approximate bottom

Exhibit A-8
Longfellow Energy, LP
NM OCD Case No. 22021
October 7, 2021

All Interest Owners
June 9, 2021
Page 2

hole location 570' FSL and 2614' FEL of Section 24, T17S-R27E ("Bonzo 5H"), and; **(6) Bonzo Federal Com 1924CDX 006H** well, to be horizontally drilled from an approximate surface hole location 1272' FSL and 415' FWL of Section 20, T-17S-R28E, to an approximate bottom hole location 142' FSL and 2615' FEL of Section 24, T17S-R27E ("Bonzo 6H"). The first and last take points for the proposed wells will meet the setback requirements set forth in the statewide rules for horizontal oil wells. The completed laterals for the Bonzo 1H, Bonzo 2H, Bonzo 3H, Bonzo 4H, and Bonzo 5H comply with the standard setbacks. The completed lateral proposed for the Bonzo 6H does not satisfy the standard setback because the completed interval is closer than 330' from the outer boundary of the HSU. Longfellow will be seeking separate approval of a non-standard location for the Bonzo 6H. Also to be considered will be the cost of drilling and completing the wells and the allocation of the costs, the designation of Applicant as Operator of the wells, and a 200% charge for the risk involved in drilling and completing the wells. The wells and lands are located approximately 14 miles west of Loco Hills, New Mexico.

The attached application will be set for hearing before a Division Examiner at the New Mexico Oil Conservation Division. During the COVID-19 Public Health Emergency, state buildings are closed to the public and hearings will be conducted remotely. The hearing will be conducted on **July 1, 2021** beginning at 8:15 a.m. To participate in the electronic hearing, see the instructions posted on the docket for the hearing date: <http://www.emnrd.state.nm.us/OCD/hearings.html>. You are not required to attend this hearing, but as an owner of an interest that may be affected, you may appear and present testimony.

Failure to appear at that time and become a party of record will preclude you from challenging this application at a later time. If you intend to present testimony or evidence at the hearing, you must enter your appearance by **June 23, 2021**, and serve the Division, counsel for the Applicant, and other parties with a pre-hearing statement by **June 24, 2021**, in accordance with Division Rule 19.15.4.13 NMAC.

Please feel free to contact me if you have any questions about these Applications.

Very truly yours,

/s/ Sharon T. Shaheen
Sharon T. Shaheen

STS/lt
Enclosure
cc: Longfellow Energy, LP, *via email*

EXHIBIT A

INTEREST OWNERS

Working Interest Parties:

Andrews Oil, LP
1015 Beecave Woods Dr.
Suite 300A
Austin, TX 78746

Apache Corp.
2000 Post Oak Blvd.
Suite 100
Houston, TX 77056

Cannon Exploration Company
3608 South County Road 1184
Midland, TX 79706

Chisos, Ltd.
1331 Lamar St.
Suite 1077
Houston, TX 77010

ConocoPhillips Company
600 W. Illinois Ave.
Midland, TX 79701

Gretchen Beidler Nearburg
c/o Eugene E. Nearburg
1129 Challenger
Lakeway, TX 78734-3825

Judith A. West aka Judy Reynolds
West
P.O. Box 1948
Cullman, AL 35056-1948

Judith A. West aka Judy
Reynolds West
500 Main Ave. SW
Cullman, AL 35056-1948

Occidental Permian Limited
Partnership
5 Greenway Plaza
Suite 110
Houston, TX 77046

OXY USA WTP, LP
5 Greenway Plaza
Suite 110
Houston, TX 77046

Penroc Oil Corporation
1515 W. Calle Sur
Suite 174
Hobbs, NM 88240

SEP Permian, LLC
9655 Katy Freeway
Suite 500
Houston, TX 77024

SOC 1999 Partnership Limited,
acting by its sole general partner,
SOC GP, LLC
4245 Kemp Blvd., Suite 402
Wichita Falls, TX 76308

Syghan, LP
P.O. Box 92349
Austin, TX 78709

ZPZ Delaware I, LLC
2000 Post Oak Blvd.
Suite 100
Houston, TX 77056

**Overriding Royalty Interest
Parties:**

Black Shale Minerals, LLC
5006 State Hwy 31 North
Longview, TX 75603

Black Stone Energy Company,
LLC
1001 Fannin St., Suite 2020
Houston, TX 77002

Breck Minerals, LP
300 North Breckenridge Ave.
Breckenridge, TX 76424

RRA Minerals, LLC
2214 Toll Gate Road
Huntsville, AL 35801

Christine S. Johnson, as
separate property
6541 Park Lane
Dallas, TX 75225

Enchanted Valley Oil Partners
P.O. Box 247
Fredericksburg, TX 78624

James Coe Schlicher, as separate property
2309 Bridle Path
Austin, TX 78703

John A. Paris, as separate property
Address unknown

Manix Royalty, Ltd.
3300 N. A Street
Bldg. 8 – Suite 106
Midland, TX 79705

John & Theresa Hillman Family Properties, LP
3300 N. A Street
Bldg. 8 – Suite 106
Midland, TX 79705

Mary Carolyn Johnson, as separate property
Address unknown

Patrick S. Ross, as separate property
9717 Cypress St.
Denton, TX 76207

Paul Slayton
P.O. Box 2035
Roswell, NM 88202

Root Family Holdings
13655 Duluth Dr.
Apple Valley, MN 55124

Stryker Energy, LLC
P.O. Box 53448
Houston, TX 77052

Walter Granberry, Jr.
4811 14th St.
Lubbock, TX 79416

Wilson Oil Company, Ltd.
P.O. Box 1297
Santa Fe, NM 87505

Rolla R. Hinkle, III
114 Cochiti Ct.
Roswell, NM 88202

Madison M. Hinkle
70 Riverside Dr.
Roswell, NM 88201-3967

Richardson Mineral & Royalty, LLC
105 West 3rd St., #309
Roswell, NM 88201

Estate of Edith A. Hover, deceased
Address unknown

Estate of L.B. Barkley, deceased
Address Unknown

Estate of Mary M. Hamilton, deceased
Address unknown

Estate of Charles M. Fuchtman, deceased,
Address unknown

Additional Interested Party(ies):

Bureau of Land Management
620 E. Greene St.
Carlsbad, NM 88220

State Land Office
310 Old Santa Fe Trail
Santa Fe, NM 87501

**STATE OF NEW MEXICO
DEPARTMENT OF ENERGY, MINERALS AND NATURAL RESOURCES
OIL CONSERVATION DIVISION**

**APPLICATION OF LONGFELLOW ENERGY, LP
FOR COMPULSORY POOLING,
EDDY COUNTY, NEW MEXICO**

Case No. 22021

APPLICATION

Longfellow Energy, LP, OGRID No. 372210 (“Longfellow”), through its undersigned counsel Montgomery & Andrews, P.A. (Sharon T. Shaheen and Ricardo S. Gonzales), hereby files this application with the Oil Conservation Division pursuant to the provisions of NMSA 1978, § 70-2-17, for an order pooling all mineral interests in the Yeso formation (Red Lake; Glorieta-Yeso [96836]) in a standard 480-acre, more or less, horizontal spacing and proration unit (“HSU”) comprised of the S/2 of Section 19, Township 17 South, Range 28 East, and the SE/4 of Section 24, Township 17 South, Range 27 East, NMPM, in Eddy County, New Mexico. In support of its application, Longfellow states as follows:

1. Longfellow is a working interest owner in the proposed HSU and has the right to drill thereon.
2. Longfellow proposes to drill the following 1.5-mile wells in the proposed HSU: **(1) Bonzo Federal Com 1924CDX 001H** well, to be horizontally drilled from an approximate surface hole location 1397’ FSL and 415’ FWL of Section 20, T-17S-R28E, to an approximate bottom hole location 2272’ FSL and 2607’ FEL of Section 24, T17S-R27E (“Bonzo 1H”); **(2) Bonzo Federal Com 1924CDX 002H** well, to be horizontally drilled from an approximate surface hole location 1372’ FSL and 415’ FWL of Section 20, T-17S-R28E, to an approximate bottom hole location 1846’ FSL and 2609’ FEL of Section 24, T17S-R27E (“Bonzo 2H”); **(3) Bonzo Federal**

Com 1924CDX 003H well, to be horizontally drilled from an approximate surface hole location 1347' FSL and 415' FWL of Section 20, T-17S-R28E, to an approximate bottom hole location 1400' FSL and 2610' FEL of Section 24, T17S-R27E ("Bonzo 3H"); **(4) Bonzo Federal Com 1924CDX 004H** well, to be horizontally drilled from an approximate surface hole location 1322' FSL and 415' FWL of Section 20, T-17S-R28E, to an approximate bottom hole location 994' FSL and 2612' FEL of Section 24, T17S-R27E ("Bonzo 4H"); **(5) Bonzo Federal Com 1924CDX 005H** well, to be horizontally drilled from an approximate surface hole location 1297' FSL and 415' FWL of Section 20, T-17S-R28E, to an approximate bottom hole location 570' FSL and 2614' FEL of Section 24, T17S-R27E ("Bonzo 5H"), and; **(6) Bonzo Federal Com 1924CDX 006H** well, to be horizontally drilled from an approximate surface hole location 1272' FSL and 415' FWL of Section 20, T-17S-R28E, to an approximate bottom hole location 142' FSL and 2615' FEL of Section 24, T17S-R27E ("Bonzo 6H").

3. The first and last take points for the proposed wells will meet the setback requirements set forth in the statewide rules for horizontal oil wells. The completed laterals for the Bonzo 1H, 2H, 3H, 4H, and 5H comply with the standard setbacks. The completed lateral proposed for the Bonzo 6H does not satisfy the standard setback. Longfellow will be seeking administrative approval of a non-standard location ("NSL") for the Bonzo 6H. In an abundance of caution, on today's date, Longfellow will also file a separate application for hearing seeking Division approval of the NSL, which will be heard on the July 1, 2021 docket, if objections are timely made to the NSL administrative application.

4. Longfellow has in good faith sought and been unable to obtain voluntary agreement for the development of these lands from all of the mineral interest owners in the HSU.

5. Approval of the HSU and the pooling of all mineral interest owners in the Yeso formation underlying the HSU will avoid the drilling of unnecessary wells, prevent waste, and protect correlative rights.

6. In order to permit Longfellow to obtain its just and fair share of the oil and gas underlying the subject lands, all uncommitted interests in this HSU should be pooled and Longfellow should be designated the operator of the HSU.

WHEREFORE, Longfellow requests that this application be set for hearing before an Examiner of the Oil Conservation Division on July 1, 2021, and that, after notice and hearing as required by law, the Division enter an order:

A. Creating a standard 480-acre, more or less, HSU comprised of the S/2 of Section 19, Township 17 South, Range 28 East, and the SE/4 of Section 24, Township 17 South, Range 27 East, NMPM, in Eddy County, New Mexico;

B. Pooling all mineral interests in the Yeso formation underlying the HSU;

C. Allowing the drilling of the following 1.5-mile wells in the proposed HSU: Bonzo Federal Com 1924CDX 001H, Bonzo Federal Com 1924CDX 002H, Bonzo Federal Com 1924CDX 003H, Bonzo Federal Com 1924CDX 004H, Bonzo Federal Com 1924CDX 005H, and Bonzo Federal Com 1924CDX 006H;

D. Designating Longfellow as operator of the HSU and the wells to be drilled thereon;

E. Authorizing Longfellow to recover its costs of drilling, equipping and completing the wells;

F. Approving the operating charges and costs of supervision while drilling of \$8,000/month and, after completion, \$800/month, together with a provision adjusting the rates pursuant to the COPAS accounting procedures; and

G. Imposing a 200% penalty for the risk assumed by Longfellow in drilling and completing the well against any interest owner who does not voluntarily participate in the drilling of the well.

Respectfully submitted,

MONTGOMERY & ANDREWS, P.A.

/s/ Sharon T. Shaheen

Sharon T. Shaheen
Ricardo S. Gonzales
Post Office Box 2307
Santa Fe, NM 87504-2307
(505) 986-2678
sshaheen@montand.com
rgonzales@montand.com

Attorneys for Longfellow Energy, LP

Tab 5.

**STATE OF NEW MEXICO
DEPARTMENT OF ENERGY, MINERALS AND NATURAL RESOURCES
OIL CONSERVATION DIVISION**

**APPLICATION OF LONGFELLOW ENERGY, LP
FOR COMPULSORY POOLING,
LEA COUNTY, NEW MEXICO**

Case No. 22021

AFFIDAVIT OF JENNIFER EKER

I, being duly sworn on oath, state the following:

1. I am over the age of 18 and have the capacity to execute this direct testimony, which is based on my personal knowledge.

2. I am a petroleum geologist employed as the Geologist for Longfellow Energy, LP (“Longfellow”) and am familiar with the subject application and geology involved.

3. This direct testimony is submitted in connection with the filing by Longfellow of the above-referenced compulsory pooling application (the “Application”) pursuant to 19.15.4.12(A)(1) NMAC.

4. I have previously testified before the New Mexico Oil Conservation Division as an expert witness in petroleum geology matters. My credentials as a petroleum geologist have been accepted by the Division and made a matter of record previously. My education and work experience are as follows: I graduated from the University of Oklahoma in 2010 with a Bachelor of Science degree in Petroleum Geology and graduated from the University of Texas at Dallas with a Master’s of Science degree in Geosciences in 2014. I have been employed with Longfellow Energy, LP, since 2007. I have worked as a Geologist on various projects in Oklahoma and Texas and recently, New Mexico. In addition, to my experience working projects in the United States, I

also have experience working carbonate projects in Albania and Bulgaria through our affiliated international company, TransAtlantic Petroleum.

5. **Exhibit B-1a and Exhibit B-1b** include a geological summary for the proposed horizontal spacing unit (“HSU”) and related wells.

6. **Exhibit B-2** is a regional Yeso structure map with 50’ contour intervals, which illustrates the location of the HSU by a red outline.

7. **Exhibit B-3** is a Spacing Unit Schematic showing the Yeso structure with 50’ contour intervals, which illustrates the location of the HSU by a red outline, the approximate locations of the proposed wells, and whether the wells are considered bench 1 “Paddock” or bench 2 “Blinebry”.

8. **Exhibit B-4** is a type log of the production portion of the Yeso formation on the Northwest Shelf and further defines bench 1 “Paddock” and bench 2 “Blinebry” within the Yeso formation. This type log identifies the key tops used to evaluate reservoirs and landing targets for the proposed wells.

9. **Exhibit B-5** is a Yeso structural cross section map with 50’ contour intervals with the location of the HSU outlined in red, the approximate locations of the proposed wells, and whether the wells are considered bench 1 “Paddock” or bench 2 “Blinebry”.

10. **Exhibit B-6** is the structural cross section and indicates that these wells are being placed in a zone that has an estimated gross interval thickness of 1500’. This gross thickness is being calculated from the top of the Paddock to the top of the Tubb within the Yeso formation.

11. **Exhibit B-7** is a gunbarrel diagram depicting each well. These diagrams show the approximate landing zones in reference to the type log for the area and the associated spacing of the wellbores within the half-section width HSU.

12. In Longfellow’s request for administrative approval of a NSL for the Bonzo Federal Com 1924 CDX 6H well, which was approved under Administrative Order NSL-8185, the completed lateral is 142’ feet at its closest point from the southern boundary of the proposed HSU. It is Longfellow’s responsibility as a prudent operator to maximize the recovery of oil and gas reserves left in the ground. The Division’s approval of the unorthodox, completed interval will allow Longfellow to use its preferred well spacing plan for horizontal wells in this area and thereby maximize recovery and prevent waste.

13. The measured depths and true vertical depths for each well are approximately as follows:

	MD	TVD
Bonzo Federal Com 1924CDX 001H	[11,900’]	[3450’]
Bonzo Federal Com 1924CDX 002H	[12,300’]	[3900’]
Bonzo Federal Com 1924CDX 003H	[11,750’]	[3450’]
Bonzo Federal Com 1924CDX 004H	[12,250]	[3950’]
Bonzo Federal Com 1924CDX 005H	[11,850]	[3450’]
Bonzo Federal Com 1924CDX 006H	[12,450]	[3950’]

13. The true vertical landing depth of the target formation is approximately 3450’ _____’ for the bench 1 “Paddock” wells (__001H, 003H, 005H_____), and approximately ___3950’ _____’ for the bench 2 “Blinebry” wells (__002H, 004H, 006H_____) based on the structural cross section, Exhibit B-6.

14. Based on my geologic study of the area, I conclude the following:
- a. The horizontal spacing and proration units are justified from a geologic standpoint.
 - b. There are no structural impediments or faulting that will interfere with horizontal development.
 - c. Each quarter-quarter section in the HSU will contribute more or less equally to production.

- d. The preferred well orientation is west-east because there is no known and generally accepted preferential drilling orientation based on present-day stress regime or other geological factors. The vast majority of existing NW Shelf Yeso horizontal wells are oriented W-E, so an established trend is present. This orientation also fits our lease boundaries and aligns with the remainder of Longfellow's planned development in the adjoining tracts. Therefore, the preferred well orientation does not strand any acreage or reserves.
15. The Exhibits to this Affidavit were prepared by me, or compiled from Longfellow's business records.
16. The granting of the Application is in the interests of conservation, the prevention of waste, and the protection of correlative rights.
17. The foregoing is correct and complete to the best of my knowledge and belief.

FURTHER AFFIANT SAYETH NAUGHT



Jennifer Eker

STATE OF TEXAS)
)ss
COUNTY OF DALLAS)

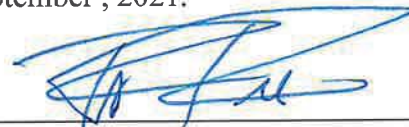
Subscribed to and sworn before me this 30th day of September , 2021.

Notary Public

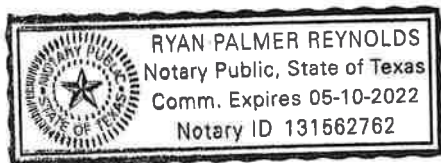
My Commission expires 5/10/2022.



Tab 6.

Regional View of the NW Shelf

Paleogeography of Permian Basin region in Early Permian

Bonzo 1924
CDX HSU



Exhibit B-1a
Longfellow Energy, LP
NM OCD Case No. 22021
October 7, 2021

NW Shelf Stratigraphic Column

Age	Unit Name	HC's
Permian 289-248 MYA	Rustler	
	Salado	
	Tansill	
	Yates	● ☀
	Seven Rivers	● ☀
	Queen	● ☀
	Grayburg	●
	San Andres	●
	Glorieta	●
	Paddock	●
Yaso	Blinbry	● ☀
	Tubb	● ☀
	Drinkard	● ☀
	Abo	● ☀
Leonardian	Wolfcamp	
	Strawn	●
Wolfcampian	Atoka	● ☀
	Morrow	● ☀
Pennsylvanian 320-289 MYA		

Targeted Zones

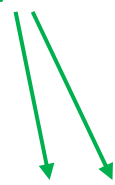
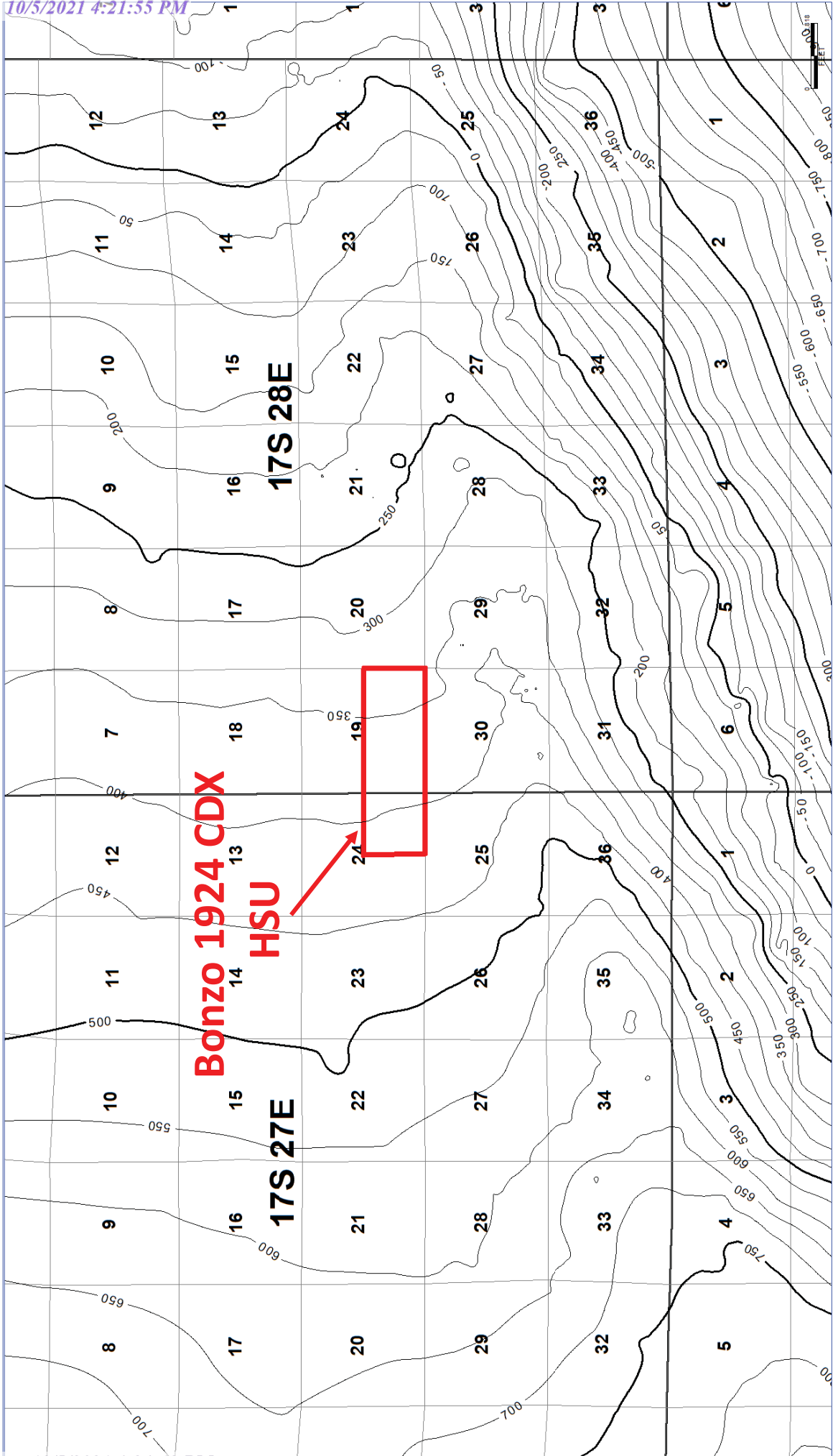

Exhibit B-1b
Longfellow Energy, LP
NM OCD Case No. 22021
October 7, 2021

Exhibit B-2
Longfellow Energy, LP
NM OCD Case No. 22021
October 7, 2021

Paddock Structure (TVDSS)



50' Contour Interval



Exhibit B-3

Longfellow Energy, LP
NM OCD Case No. 22021
October 7, 2021

Paddock Structure (TVDSS)

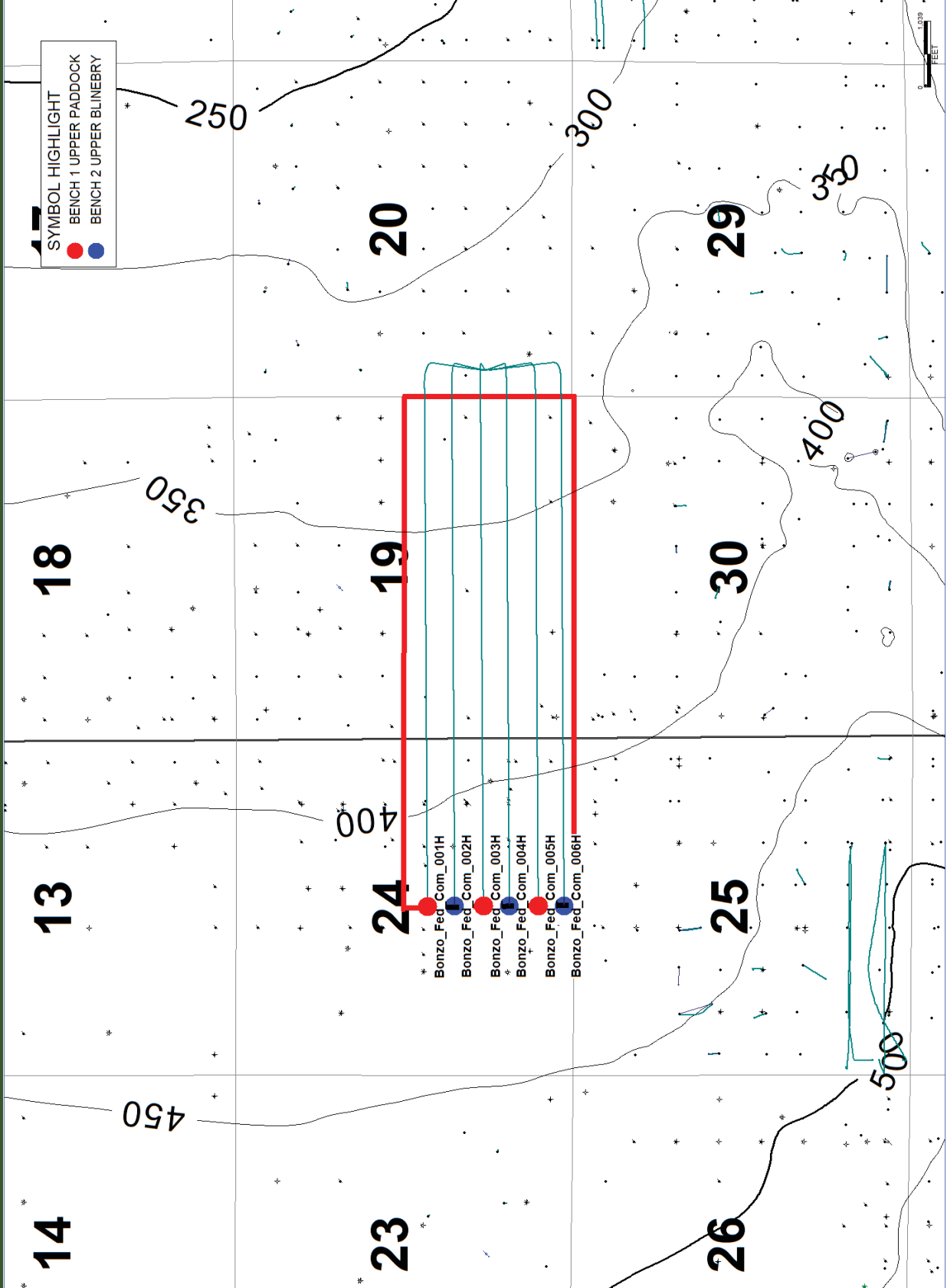

NW Shelf Yeso Type Log with Target Intervals

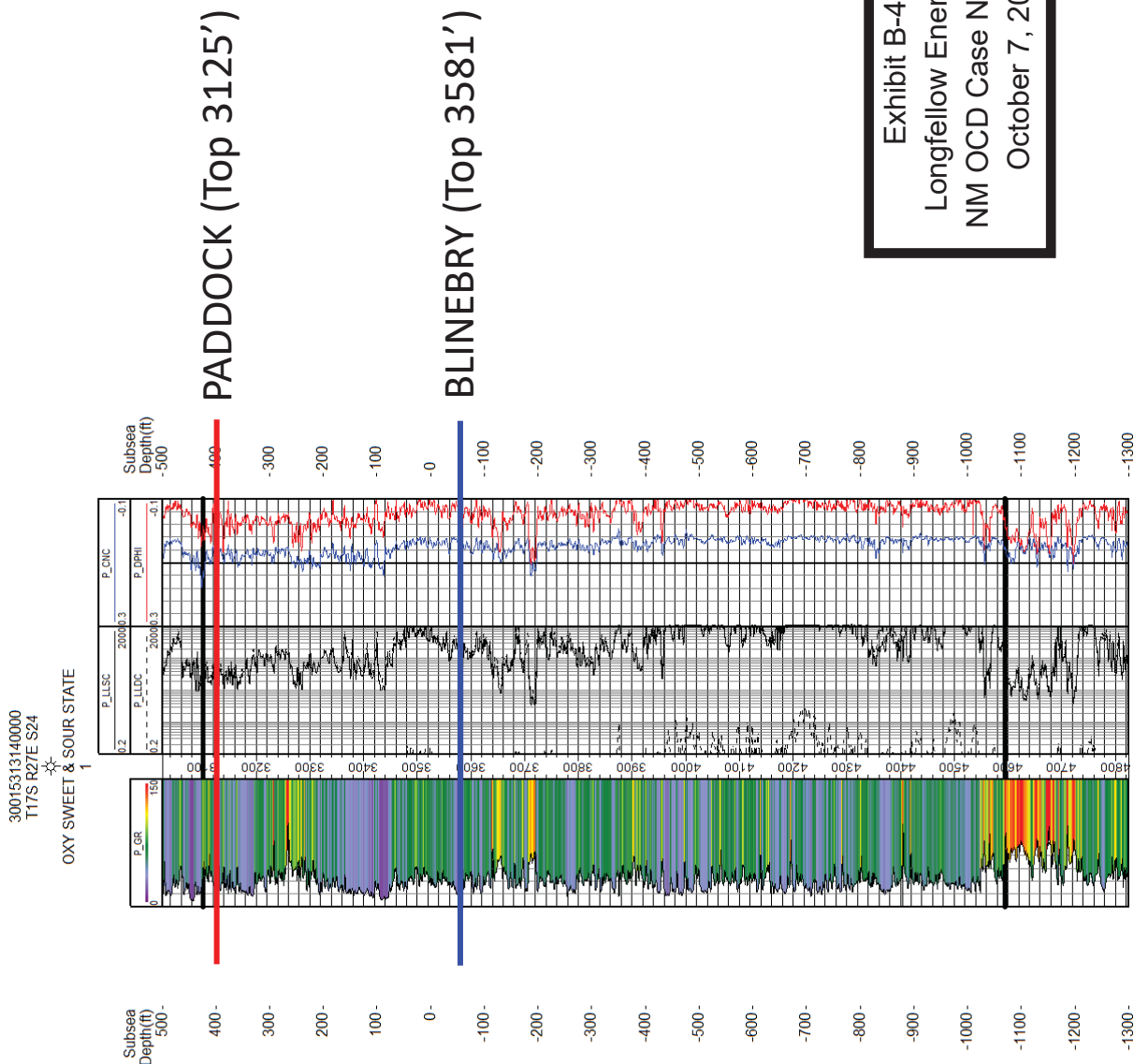
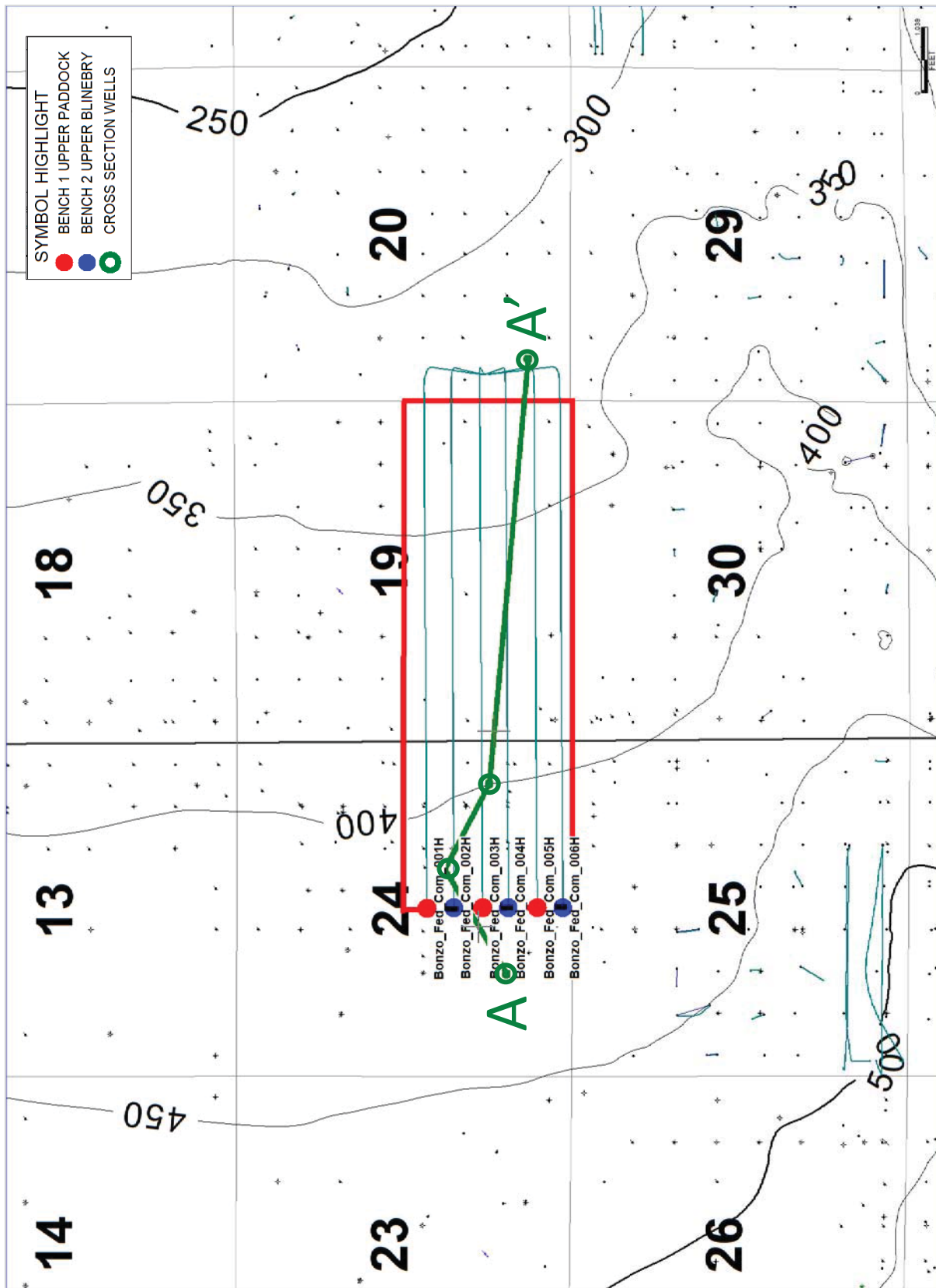

Exhibit B-4
 Longfellow Energy, LP
 NM OCD Case No. 22021
 October 7, 2021

Exhibit B-5
Longfellow Energy, LP
NM OCD Case No. 22021
October 7, 2021

Bonzo 1924 CDX Cross Section Line



50' Contour Interval



Exhibit B-6
Longfellow Energy, LP
NM OCD Case No. 22021
October 7, 2021

Bonzo 1924 CDX Structural Cross Section

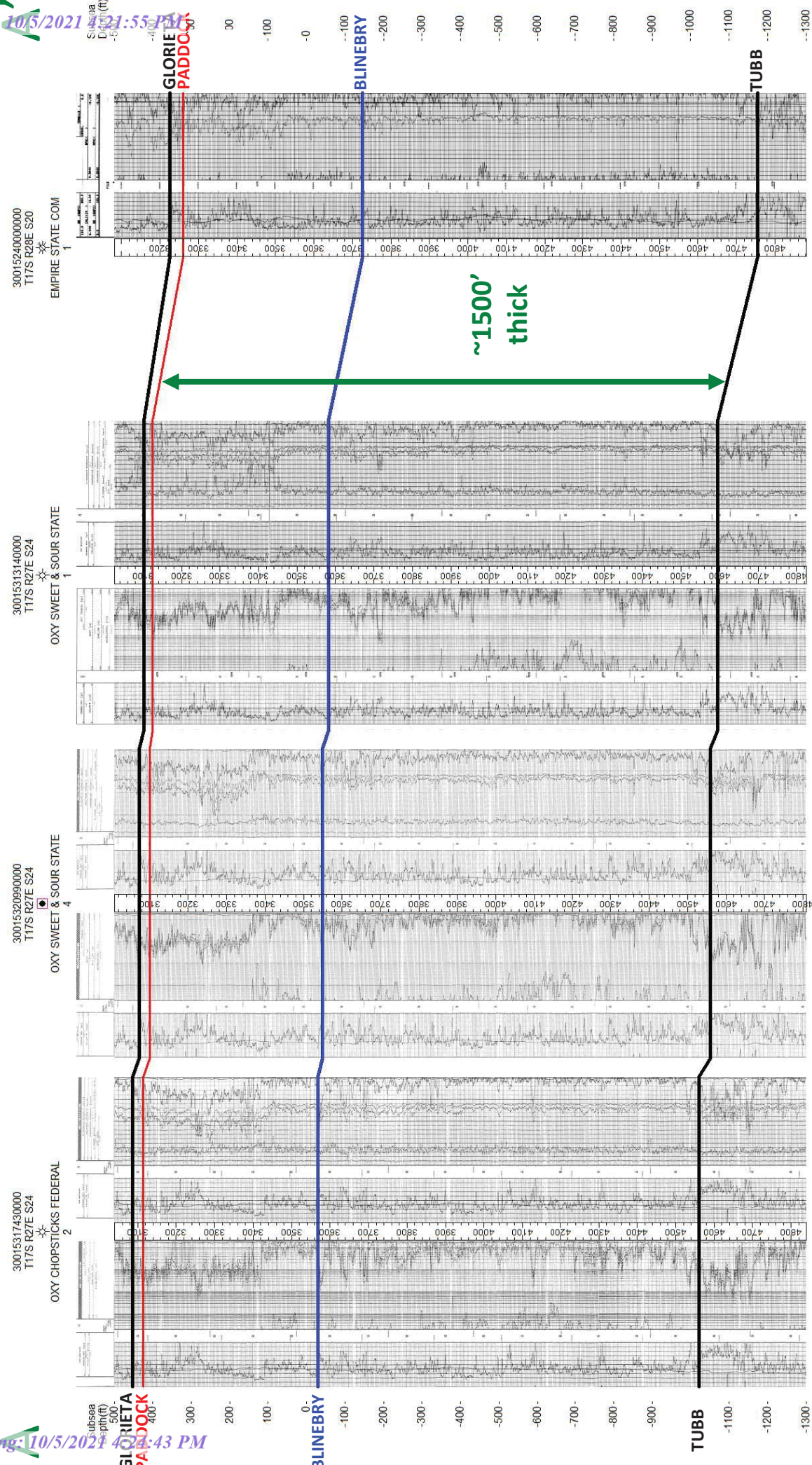

Bonzo 1924 CDX Barrel Diagram and Landing Zone

Exhibit B-7

Longfellow Energy, LP
NM OCD Case No. 22021
October 7, 2021

3001513140000
T17S R27E S24

OXY SWEET & SOUR STATE

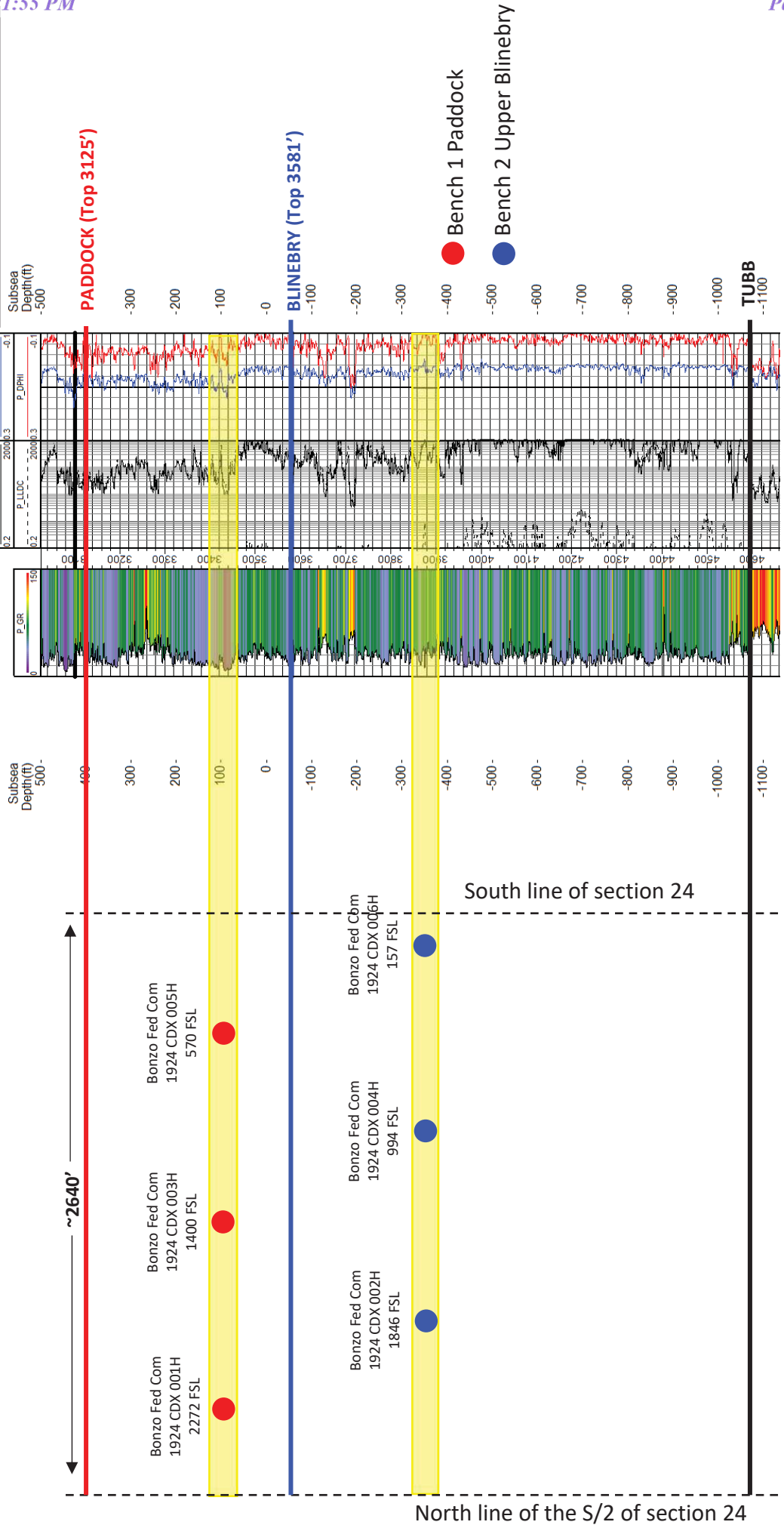

● Bench 1 Paddock
● Bench 2 Upper Blinebry



Tab 7.

Longfellow Energy, LP, has conducted a good faith, diligent effort to find the names and correct addresses for the interest owners entitled to receive notice of the application filed herein.



SHARON T. SHAHEEN

SUBSCRIBED AND SWORN to before me on this 30th day of September 2021.



Notary Public

My Commission Expires:

2-12-22





9590 9402 1258 5246 3532 79

First-Class Mail
Postage & Fees Paid
USPS
Permit No. G-10

United States
Postal Service

• Sender: Please print your name, address, and ZIP+4® in this box®



MONTGOMERY
& ANDREWS
LAW FIRM

P.O. Box 2307
Santa Fe, New Mexico 87504-2307

Longfellow/Bonzo 001H -
006H-forcepooling applic
(22021) 15392-2104/STS

PLACE STICKER AT TOP OF ENVELOPE TO THE RIGHT
OF THE RETURN ADDRESS, FOLD AT DOTTED LINE
CERTIFIED MAIL®



7015 1730 0000 9774 6067
7015 1730 0000 9774 6067

U.S. Postal Service™
CERTIFIED MAIL® RECEIPT
Domestic Mail Only

For delivery information, visit our website at www.usps.com®

CERTIFIED MAIL®

Certified Mail Fee
\$ _____

Extra Services & Fees (check box, add fee as appropriate)

<input type="checkbox"/> Return Receipt (hardcopy)	\$ _____
<input type="checkbox"/> Return Receipt (electronic)	\$ _____
<input type="checkbox"/> Certified Mail Restricted Delivery	\$ _____
<input type="checkbox"/> Adult Signature Required	\$ _____
<input type="checkbox"/> Adult Signature Restricted Delivery	\$ _____

Postage
\$ _____
To _____
\$ _____
Se _____
\$ _____
St _____
\$ _____
Ci _____

Madison M. Hinkle
70 Riverside Dr.
Roswell, NM 88201-3967

SANTA FE NM
JUN - 9 2021
PSO 87504

PS Form 3800, April 2015 PSN 7530-02-000-9053

Instructions

SENDER: COMPLETE THIS SECTION

- Complete items 1, 2, and 3.
- Print your name and address on the reverse so that we can return the card to you.
- Attach this card to the back of the mailpiece, or on the front if space permits.

1. Article Addressed to:

Madison M. Hinkle
70 Riverside Dr.
Roswell, NM 88201-3967



9590 9402 1258 5246 3532 79

2. Article Number (Transfer from service label)

7015 1730 0000 9774 6067

COMPLETE THIS SECTION ON DELIVERY

A. Signature

X *Madison M. Hinkle*

- Agent
- Addressee

B. Received by (Printed Name)

Susan Hinkle

C. Date of Delivery

- D. Is delivery address different from item 1? Yes
- If YES, enter delivery address below: No

3. Service Type

- Adult Signature
- Adult Signature Restricted Delivery
- Certified Mail®
- Certified Mail Restricted Delivery
- Collect on Delivery
- Collect on Delivery Restricted Delivery
- Priority Mail Express®
- Registered Mail™
- Registered Mail Restricted Delivery
- Return Receipt for Merchandise
- Signature Confirmation™
- Signature Confirmation Restricted Delivery

22021 - APPLICATION
EXHIBIT A



9590 9402 1258 5246 3532 93

First-Class Mail
Postage & Fees Paid
USPS
Permit No. G-10

United States
Postal Service

• Sender: Please print your name, address, and ZIP+4® in this box•



MONTGOMERY
& ANDREWS
LAW FIRM

P.O. Box 2307
Santa Fe, New Mexico 87504-2307

Longfellow/Bonzo 001H -
006H-forcepooling applic
(22021) 15392-2104/STS

7015 1730 0000 9774 6043

PLACE STICKER AT TOP OF ENVELOPE TO THE RIGHT
OF THE RETURN ADDRESS, FOLDED AT DOTTED LINE.

CERTIFIED MAIL®

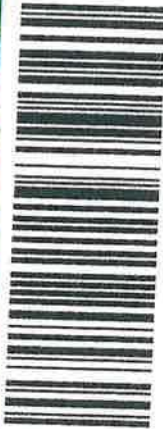

7015 1730 0000 9774 6043
7015 1730 0000 9774 6043

U.S. Postal Service™
CERTIFIED MAIL® RECEIPT
Domestic Mail Only

For delivery information, visit our website at www.usps.com®.

Certified Mail Fee	\$
Extra Services & Fees (check box, add fee as appropriate)	
<input type="checkbox"/> Return Receipt (hardcopy)	\$
<input type="checkbox"/> Return Receipt (electronic)	\$
<input type="checkbox"/> Certified Mail Restricted Delivery	\$
<input type="checkbox"/> Adult Signature Required	\$
<input type="checkbox"/> Adult Signature Restricted Delivery	\$

Postage

\$
To
\$
Se
\$
Si
C

Wilson Oil Company, Ltd.
P.O. Box 1297
Santa Fe, NM 87505

SANTA FE NM
JUN - 9 2021
USPO 87504

PS Form 3800, April 2015 PSN 7530-02-000-9047 See Reverse for Instructions

SENDER: COMPLETE THIS SECTION

- Complete items 1, 2, and 3.
- Print your name and address on the reverse so that we can return the card to you.
- Attach this card to the back of the mailpiece, or on the front if space permits.

1. Article Addressed to:

Wilson Oil Company, Ltd.
P.O. Box 1297
Santa Fe, NM 87505



9590 9402 1258 5246 3532 93

2. Article Number (Transfer from service label)

7015 1730 0000 9774 6043

PS Form 3811, July 2015 PSN 7530-02-000-9053

COMPLETE THIS SECTION ON DELIVERY

A. Signature

X Agent
 Addressee

B. Received by (Printed Name)

C. Date of Delivery

D. Is delivery address different from item 1? Yes
If YES, enter delivery address below: No



3. Service Type

- Adult Signature
- Adult Signature Restricted Delivery
- Certified Mail®
- Certified Mail Restricted Delivery
- Collect on Delivery
- Collect on Delivery Restricted Delivery
- Insured Mail
- Insured Mail Restricted Delivery (over \$500)
- Priority Mail Express®
- Registered Mail™
- Registered Mail Restricted Delivery
- Return Receipt for Merchandise
- Signature Confirmation™
- Signature Confirmation Restricted Delivery

Domestic Return Receipt

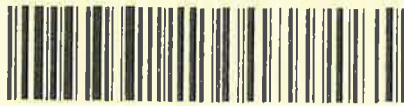

9590 9402 1258 5246 3537 12

United States Postal Service

First-Class Mail
Postage & Fees Paid
USPS
Permit No. G-10

• Sender: Please print your name, address, and ZIP+4® in this box.



MONTGOMERY & ANDREWS
LAW FIRM

P.O. Box 2307
Santa Fe, New Mexico 87504-2307

Longfellow/Bonzo 001H -
006H-forcepooling applic
(22021) 15392-2104/STS

PLACE STICKER AT TOP OF ENVELOPE TO THE RIGHT OF THE RETURN ADDRESS. HOLD AT DOTTED LINE.
CERTIFIED MAIL®



7015 1730 0000 9774 6074
7015 1730 0000 9774 6074

U.S. Postal Service™
CERTIFIED MAIL® RECEIPT
Domestic Mail Only

For delivery information, visit our website at www.usps.com®.

Certified Mail Fee	\$
Extra Services & Fees (check box, add fee as appropriate)	
<input type="checkbox"/> Return Receipt (hardcopy)	\$
<input type="checkbox"/> Return Receipt (electronic)	\$
<input type="checkbox"/> Certified Mail Restricted Delivery	\$
<input type="checkbox"/> Adult Signature Required	\$
<input type="checkbox"/> Adult Signature Restricted Delivery	\$

SANTA FE NM
JUN - 4 2021
Postmark Here
USPO 87504

Postage
\$
7015 1730 0000 9774 6074

Richardson Mineral & Royalty, LLC
105 West 3rd St., #309
Roswell, NM 88201

PS Form 3811, April 2015 PSN 7530-02-000-9053 See Reverse for Instructions

SENDER: COMPLETE THIS SECTION

- Complete items 1, 2, and 3.
- Print your name and address on the reverse so that we can return the card to you.
- Attach this card to the back of the mailpiece, or on the front if space permits.

1. Article Addressed to:

Richardson Mineral & Royalty, LLC
105 West 3rd St., #309
Roswell, NM 88201



9590 9402 1258 5246 3537 12

2. Article Number (Transfer from service label)

7015 1730 0000 9774 6074

PS Form 3811, July 2015 PSN 7530-02-000-9053

COMPLETE THIS SECTION ON DELIVERY

A. Signature
 R. Mineral Agent Addressee
 B. Received by (Printed Name) C. Date of Delivery

D. Is delivery address different from item 1? Yes
If YES, enter delivery address below: No

3. Service Type

<input type="checkbox"/> Adult Signature	<input type="checkbox"/> Priority Mail Express®
<input type="checkbox"/> Adult Signature Restricted Delivery	<input type="checkbox"/> Registered Mail™
<input checked="" type="checkbox"/> Certified Mail®	<input type="checkbox"/> Registered Mail Restricted Delivery
<input type="checkbox"/> Certified Mail Restricted Delivery	<input checked="" type="checkbox"/> Return Receipt for Merchandise
<input type="checkbox"/> Collect on Delivery	<input type="checkbox"/> Signature Confirmation™
<input type="checkbox"/> Collect on Delivery Restricted Delivery	<input type="checkbox"/> Signature Confirmation Restricted Delivery
<input type="checkbox"/> Insured Mail™	

Domestic Return Receipt



9590 9402 1258 5246 3534 60

First-Class Mail
Postage & Fees Paid
USPS
Permit No. G-10

United States
Postal Service

• Sender: Please print your name, address, and ZIP+4® in this box.



MONTGOMERY
& ANDREWS
LAW FIRM

P.O. Box 2307
Santa Fe, New Mexico 87504-2307

Longfellow/Bonzo 001H -
006H-forcepooling applic
(22021) 15392-2104/STS

PLACE STICKER AT TOP OF ENVELOPE TO THE RIGHT
OF THE RETURN ADDRESS. HOLD AT DOTTED LINE.
CERTIFIED MAIL®

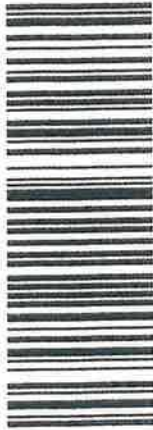

7015 1730 0000 9774 5831
7015 1730 0000 9774 5831

U.S. Postal Service™
CERTIFIED MAIL® RECEIPT
Domestic Mail Only

For delivery information, visit our website at www.usps.com®.

Certified Mail Fee	\$
Extra Services & Fees (check box, add fee as appropriate)	
<input type="checkbox"/> Return Receipt (hardcopy)	\$
<input type="checkbox"/> Return Receipt (electronic)	\$
<input type="checkbox"/> Certified Mail Restricted Delivery	\$
<input type="checkbox"/> Adult Signature Required	\$
<input type="checkbox"/> Adult Signature Restricted Delivery	\$

Postage	\$
To	
\$	
St	
St	
St	
St	



SOC 1999 Partnership Limited, acting by
its sole general partner, SOC GP, LLC
4245 Kemp Blvd., Suite 402
Wichita Falls, TX 76308

SENDER: COMPLETE THIS SECTION

- Complete items 1, 2, and 3.
- Print your name and address on the reverse so that we can return the card to you.
- Attach this card to the back of the mailpiece, or on the front if space permits.

1. Article Addressed to:

SOC 1999 Partnership Limited, acting
by its sole general partner, SOC GP,
LLC
4245 Kemp Blvd., Suite 402
Wichita Falls, TX 76308



9590 9402 1258 5246 3534 60

2. Article Number (Transfer from service label)

7015 1730 0000 9774 5831

COMPLETE THIS SECTION ON DELIVERY

A. Signature
X C-814MF C19 Agent
 Addressee

B. Received by (Printed Name)
M For

C. Date of Delivery
14 JUN 21

D. Is delivery address different from item 1? Yes
If YES, enter delivery address below: No

3. Service Type	<input type="checkbox"/> Priority Mail Express®
<input type="checkbox"/> Adult Signature	<input type="checkbox"/> Registered Mail™
<input type="checkbox"/> Adult Signature Restricted Delivery	<input type="checkbox"/> Registered Mail Restricted Delivery
<input checked="" type="checkbox"/> Certified Mail®	<input checked="" type="checkbox"/> Return Receipt for Merchandise
<input type="checkbox"/> Certified Mail Restricted Delivery	<input type="checkbox"/> Signature Confirmation™
<input type="checkbox"/> Collect on Delivery	<input type="checkbox"/> Signature Confirmation Restricted Delivery
<input type="checkbox"/> Collect on Delivery Restricted Delivery	
<input type="checkbox"/> Insured Mail	

Restricted Delivery



9590 9402 1258 5246 3534 53

First-Class Mail
Postage & Fees Paid
USPS
Permit No. G-10

United States
Postal Service

• Sender: Please print your name, address, and ZIP+4® in this box*



MONTGOMERY
& ANDREWS
LAW FIRM

P.O. Box 2307
Santa Fe, New Mexico 87504-2307

Longfellow/Bonzo 001H -
006H-forcepooling applic
(22021) 15392-2104/STS

PLACE STICKER AT TOP OF ENVELOPE TO THE RIGHT
OF THE RETURN ADDRESS, FOLD AT DOTTED LINE.
CERTIFIED MAIL®



7015 1730 0000 9774 5848
7015 1730 0000 9774 5848

U.S. Postal Service™
CERTIFIED MAIL® RECEIPT
Domestic Mail Only

For delivery information, visit our website at www.usps.com®.

Certified Mail Fee	\$
Extra Services & Fees (check box, add fee as appropriate)	
<input type="checkbox"/> Return Receipt (hardcopy)	\$
<input type="checkbox"/> Return Receipt (electronic)	\$
<input type="checkbox"/> Certified Mail Restricted Delivery	\$
<input type="checkbox"/> Adult Signature Required	\$
<input type="checkbox"/> Adult Signature Restricted Delivery	\$

Postage

\$
Tr
\$
\$
\$
\$
Cil

Sydhhan, LP
P.O. Box 92349
Austin, TX 78709



PS Form 3800, April 2015 PSN 7530-02-000-9047 See Reverse for Instructions

SENDER: COMPLETE THIS SECTION

- Complete items 1, 2, and 3.
- Print your name and address on the reverse so that we can return the card to you.
- Attach this card to the back of the mailpiece, or on the front if space permits.

1. Article Addressed to:

Sydhhan, LP
P.O. Box 92349
Austin, TX 78709



9590 9402 1258 5246 3534 53

Article Number (Transfer from service label)

7015 1730 0000 9774 5848

COMPLETE THIS SECTION ON DELIVERY

A. Signature Agent
X Addressee

B. Received by (Printed Name) **Jose G Santos** C. Date of Delivery

D. Is delivery address different from item 1? Yes
If YES, enter delivery address below: No

3. Service Type	<input type="checkbox"/> Priority Mail Express®
<input type="checkbox"/> Adult Signature	<input type="checkbox"/> Registered Mail™
<input type="checkbox"/> Adult Signature Restricted Delivery	<input type="checkbox"/> Registered Mail Restricted Delivery
<input checked="" type="checkbox"/> Certified Mail®	<input type="checkbox"/> Return Receipt for Merchandise
<input type="checkbox"/> Certified Mail Restricted Delivery	<input type="checkbox"/> Signature Confirmation™
<input type="checkbox"/> Collect on Delivery	<input type="checkbox"/> Signature Confirmation Restricted Delivery
<input type="checkbox"/> Delivery Restricted Delivery (over \$500)	

PS Form 3811, July 2015 PSN 7530-02-000-9053

Domestic Return Receipt



9590 9402 1258 5246 3537 29

First-Class Mail
Postage & Fees Paid
USPS
Permit No. G-10

United States
Postal Service

• Sender: Please print your name, address, and ZIP+4® in this box.



MONTGOMERY
& ANDREWS
LAW FIRM

P.O. Box 2307
Santa Fe, New Mexico 87504-2307

Longfellow/Bonzo 001H -
006H-forcepooling applic
(22021) 15392-2104/STS

PLACE STICKER AT TOP OF ENVELOPE TO THE RIGHT
OF THE RETURN ADDRESS. FOLD AT DOTTED LINE.
CERTIFIED MAIL®



7015 1730 0000 9774 6081
7015 1730 0000 9774 6081

U.S. Postal Service™
CERTIFIED MAIL® RECEIPT
Domestic Mail Only

For delivery information, visit our website at www.usps.com®.

Certified Mail Fee	\$
Extra Services & Fees (check box, add fee as appropriate)	
<input type="checkbox"/> Return Receipt (hardcopy)	\$
<input type="checkbox"/> Return Receipt (electronic)	\$
<input type="checkbox"/> Certified Mail Restricted Delivery	\$
<input type="checkbox"/> Adult Signature Required	\$
<input type="checkbox"/> Adult Signature Restricted Delivery	\$

Postage	\$
To	\$
St	\$
St	\$
City	\$
P	\$

SANTA FE NM
JUN 2 2021
Postmark Here
USPO 87504

Bureau of Land Management
620 E. Greene St.
Carlsbad, NM 88220

Instructions

SENDER: COMPLETE THIS SECTION

- Complete items 1, 2, and 3.
- Print your name and address on the reverse so that we can return the card to you.
- Attach this card to the back of the mailpiece, or on the front if space permits.

1. Article Addressed to:

Bureau of Land Management
620 F. Greene St.
Carlsbad, NM 88220



9590 9402 1258 5246 3537 29

2. Article Number (Transfer from carrier label)

7015 1730 0000 9774 6081

COMPLETE THIS SECTION ON DELIVERY

A. Signature Agent Addressee

B. Received by (Printed Name) _____

C. Date of Delivery _____

D. Is delivery address different from item 1? Yes No
If YES, enter delivery address below: _____

3. Service Type

<input type="checkbox"/> Adult Signature	<input type="checkbox"/> Priority Mail Express®
<input type="checkbox"/> Adult Signature Restricted Delivery	<input type="checkbox"/> Registered Mail™
<input checked="" type="checkbox"/> Certified Mail®	<input type="checkbox"/> Registered Mail Restricted Delivery
<input type="checkbox"/> Certified Mail Restricted Delivery	<input checked="" type="checkbox"/> Return Receipt for Merchandise
<input type="checkbox"/> Collect on Delivery	<input type="checkbox"/> Signature Confirmation™
<input type="checkbox"/> Delivery Restricted Delivery (over \$500)	<input type="checkbox"/> Signature Confirmation Restricted Delivery



9590 9402 1258 5246 3533 23

First-Class Mail
Postage & Fees Paid
USPS
Permit No. G-10

United States
Postal Service

• Sender: Please print your name, address, and ZIP+4® in this box•



MONTGOMERY
& ANDREWS
LAW FIRM

P.O. Box 2307
Santa Fe, New Mexico 87504-2307

Longfellow/Bonzo 001H -
006H-forcepooling applic
(22021) 15392-2104/STS

7015 1730 0000 9774 6005



7015 1730 0000 9774 6005
7015 1730 0000 9774 6005

U.S. Postal Service™
CERTIFIED MAIL® RECEIPT
Domestic Mail Only

For delivery information, visit our website at www.usps.com®.

Certified Mail Fee	\$
Extra Services & Fees (check box, add fee as appropriate)	
<input type="checkbox"/> Return Receipt (hardcopy)	\$
<input type="checkbox"/> Return Receipt (electronic)	\$
<input type="checkbox"/> Certified Mail Restricted Delivery	\$
<input type="checkbox"/> Adult Signature Required	\$
<input type="checkbox"/> Adult Signature Restricted Delivery	\$
Postage	\$
Total	\$

SANTA FE NM
JUN 12 2021
USPO 87504

Root Family Holdings
13655 Duluth Dr.
Apple Valley, MN 55124

PS Form 3800, April 2015 PSN 7530-02-000-9047 See Reverse for Instructions

SENDER: COMPLETE THIS SECTION

- Complete items 1, 2, and 3.
- Print your name and address on the reverse so that we can return the card to you.
- Attach this card to the back of the mailpiece, or on the front if space permits.

1. Article Addressed to:

Root Family Holdings
13655 Duluth Dr.
Apple Valley, MN 55124



9590 9402 1258 5246 3533 23

2. Article Number (Transfer from service label)

7015 1730 0000 9774 6005

COMPLETE THIS SECTION ON DELIVERY

A. Signature Agent
 Addressee
 B. Received by (Printed Name) Bryan Root
 C. Date of Delivery 12 June 2021
 D. Is delivery address different from item 1? Yes
 If YES, enter delivery address below: No

3. Service Type

<input type="checkbox"/> Adult Signature	<input type="checkbox"/> Priority Mail Express®
<input type="checkbox"/> Adult Signature Restricted Delivery	<input type="checkbox"/> Registered Mail™
<input checked="" type="checkbox"/> Certified Mail®	<input type="checkbox"/> Registered Mail Restricted Delivery
<input type="checkbox"/> Certified Mail Restricted Delivery	<input checked="" type="checkbox"/> Return Receipt for Merchandise
<input type="checkbox"/> Collect on Delivery	<input type="checkbox"/> Signature Confirmation™
<input type="checkbox"/> Collect on Delivery Restricted Delivery	<input type="checkbox"/> Signature Confirmation Restricted Delivery
<input type="checkbox"/> Insured Mail	
<input type="checkbox"/> Insured Mail Restricted Delivery (over \$500)	

PS Form 3811, July 2015 PSN 7530-02-000-9053

Domestic Return Receipt



9590 9402 1258 5246 3535 76

First-Class Mail
Postage & Fees Paid
USPS
Permit No. G-10

United States
Postal Service

• Sender: Please print your name, address, and ZIP+4® in this box•



MONTGOMERY
& ANDREWS
LAW FIRM

P.O. Box 2307
Santa Fe, New Mexico 87504-2307

Longfellow/Bonzo 001H -
006H-forcepooling applic
(22021) 15392-2104/STS

PLACE STICKER AT TOP OF ENVELOPE TO THE RIGHT
OF THE RETURN ADDRESS FOLD AT DOTTED LINE
CERTIFIED MAIL®



7015 1730 0000 9774 5701
7015 1730 0000 9774 5701

U.S. Postal Service™
CERTIFIED MAIL® RECEIPT
Domestic Mail Only

For delivery information, visit our website at www.usps.com®.

Certified Mail Fee	
\$	
Extra Services & Fees (check box, add fee as appropriate)	
<input type="checkbox"/> Return Receipt (hardcopy)	\$
<input type="checkbox"/> Return Receipt (electronic)	\$
<input type="checkbox"/> Certified Mail Restricted Delivery	\$
<input type="checkbox"/> Adult Signature Required	\$
<input type="checkbox"/> Adult Signature Restricted Delivery	\$



Postage
\$
7015 1730 0000 9774 5701
Apache Corp.
2000 Post Oak Blvd.
Suite 100
Houston, TX 77056

Instructions

SENDER: COMPLETE THIS SECTION

- Complete items 1, 2, and 3.
- Print your name and address on the reverse so that we can return the card to you.
- Attach this card to the back of the mailpiece, or on the front if space permits.

1. Article Addressed to:

Apache Corp.
2000 Post Oak Blvd.
Suite 100
Houston, TX 77056

9590 9402 1258 5246 3535 76

2. Article Number (Transfer from service label)

7015 1730 0000 9774 5701

COMPLETE THIS SECTION ON DELIVERY

A. Signature Agent Addressee

B. Received by (Printed Name)

C. Date of Delivery

D. Is delivery address different from item 1? Yes No
If YES, enter delivery address below:

3. Service Type

<input type="checkbox"/> Adult Signature	<input type="checkbox"/> Priority Mail Express®
<input type="checkbox"/> Adult Signature Restricted Delivery	<input type="checkbox"/> Registered Mail™
<input checked="" type="checkbox"/> Certified Mail®	<input type="checkbox"/> Registered Mail Restricted Delivery
<input type="checkbox"/> Certified Mail Restricted Delivery	<input checked="" type="checkbox"/> Return Receipt for Merchandise
<input type="checkbox"/> Collect on Delivery	<input type="checkbox"/> Signature Confirmation™
<input type="checkbox"/> Collect on Delivery Restricted Delivery	<input type="checkbox"/> Signature Confirmation Restricted Delivery
<input type="checkbox"/> Insured Mail™	
<input type="checkbox"/> Restricted Delivery	

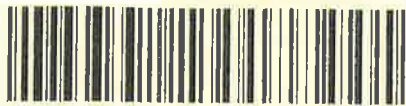

9590 9402 1258 5246 3535 21

First-Class Mail
Postage & Fees Paid
USPS
Permit No. G-10

United States
Postal Service

• Sender: Please print your name, address, and ZIP+4® in this box•



MONTGOMERY
& ANDREWS
LAW FIRM

P.O. Box 2307
Santa Fe, New Mexico 87504-2307

Longfellow/Bonzo 001H -
006H-forcepooling applic
(22021) 15392-2104/STS

PLACE STICKER AT TOP OF ENVELOPE TO THE RIGHT
OF THE RETURN ADDRESS, FOLD AT DOTTED LINE
CERTIFIED MAIL®



7015 1730 0000 9774 5756
7015 1730 0000 9774 5756

**U.S. Postal Service™
CERTIFIED MAIL® RECEIPT**
Domestic Mail Only

For delivery information, visit our website at www.usps.com

Certified Mail Fee	\$	
Extra Services & Fees (check box, add fee as appropriate)		
<input type="checkbox"/> Return Receipt (hardcopy)	\$	
<input type="checkbox"/> Return Receipt (electronic)	\$	
<input type="checkbox"/> Certified Mail Restricted Delivery	\$	
<input type="checkbox"/> Adult Signature Required	\$	
<input type="checkbox"/> Adult Signature Restricted Delivery	\$	
Postage	\$	
Total	\$	

SANTA FE NM
JUN 2 2021
Postmark Here
USPO 87504

PS Form 3811, July 2015 PSN 7530-02-000-9053

Judith A. West aka Judy Reynolds West
P.O. Box 1948
Cullman, AL 35056-1948

SENDER: COMPLETE THIS SECTION

- Complete items 1, 2, and 3.
- Print your name and address on the reverse so that we can return the card to you.
- Attach this card to the back of the mailpiece, or on the front if space permits.

1. Article Addressed to:

Judith A. West aka Judy Reynolds West
P.O. Box 1948
Cullman, AL 35056-1948



9590 9402 1258 5246 3535 21

2. Article Number (Transfer from service label)
7015 1730 0000 9774 5756

COMPLETE THIS SECTION ON DELIVERY

A. Signature
X
 Agent
 Addressee

B. Received by (Printed Name)

C. Date of Delivery
6/1/21

D. Is delivery address different from item 1? Yes
If YES, enter delivery address below: No

3. Service Type
- Adult Signature
 - Adult Signature Restricted Delivery
 - Certified Mail®
 - Certified Mail Restricted Delivery
 - Collect on Delivery
 - Collect on Delivery Restricted Delivery
 - Insured Mail
 - Priority Mail Express®
 - Registered Mail™
 - Registered Mail Restricted Delivery
 - Return Receipt for Merchandise
 - Signature Confirmation™
 - Signature Confirmation Restricted Delivery



9590 9402 1258 5246 3533 92

First-Class Mail
Postage & Fees Paid
USPS
Permit No. G-10

United States
Postal Service

• Sender: Please print your name, address, and ZIP+4® in this box•



MONTGOMERY
& ANDREWS
LAW FIRM

P.O. Box 2307
Santa Fe, New Mexico 87504-2307

Longfellow/Bonzo 001H -
006H-forcepooling applic
(22021) 15392-2104/STS

PLACE STICKER AT TOP OF ENVELOPE TO THE RIGHT
OF THE RETURN ADDRESS, FOLD AT DOTTED LINE
CERTIFIED MAIL®



7015 1730 0000 9774 5923
7015 1730 0000 9774 5923

U.S. Postal Service™
CERTIFIED MAIL® RECEIPT
Domestic Mail Only

For delivery information, visit our website at www.usps.com®

Certified Mail Fee	\$
Extra Services & Fees (check box, add fee as appropriate)	
<input type="checkbox"/> Return Receipt (hardcopy)	\$
<input type="checkbox"/> Return Receipt (electronic)	\$
<input type="checkbox"/> Certified Mail Restricted Delivery	\$
<input type="checkbox"/> Adult Signature Required	\$
<input type="checkbox"/> Adult Signature Restricted Delivery	\$

SANTA FE NM
Postmark
JUN - 9 2021
USPO 87504

Postage	\$
To	\$
St	\$
St	\$
St	\$
St	\$
St	\$
St	\$

Christine S. Johnson, as separate
property
6541 Park Lane
Dallas, TX 75225

PS Form 3800, April 2015 PSN 7530-02-000-9047 See Reverse for Instructions

SENDER: COMPLETE THIS SECTION

- Complete items 1, 2, and 3.
- Print your name and address on the reverse so that we can return the card to you.
- Attach this card to the back of the mailpiece, or on the front if space permits.

1. Article Addressed to:

Christine S. Johnson, as separate
property
6541 Park Lane
Dallas, TX 75225



9590 9402 1258 5246 3533 92

2. Article Number (Transfer from service label)

7015 1730 0000 9774 5923

COMPLETE THIS SECTION ON DELIVERY

A. Signature
X Agent
 Addressee

B. Received by (Printed Name)
R. Johnson
C. Date of Delivery

D. Is delivery address different from item 1? Yes
If YES, enter delivery address below: No

3. Service Type	<input type="checkbox"/> Priority Mail Express®
<input type="checkbox"/> Adult Signature	<input type="checkbox"/> Registered Mail™
<input type="checkbox"/> Adult Signature Restricted Delivery	<input type="checkbox"/> Registered Mail Restricted Delivery
<input checked="" type="checkbox"/> Certified Mail®	<input type="checkbox"/> Return Receipt for Merchandise
<input type="checkbox"/> Certified Mail Restricted Delivery	<input type="checkbox"/> Signature Confirmation™
<input type="checkbox"/> Collect on Delivery	<input type="checkbox"/> Signature Confirmation Restricted Delivery
<input type="checkbox"/> Collect on Delivery Restricted Delivery	



9590 9402 1258 5246 3534 15

First-Class Mail
Postage & Fees Paid
USPS
Permit No. G-10

United States
Postal Service

• Sender: Please print your name, address, and ZIP+4® in this box.

MONTGOMERY & ANDREWS
LAW FIRM

PO. Box 2307
Santa Fe, New Mexico 87504-2307

Longfellow/Bonzo 001H -
006H-forcepooling applic
(22021) 15392-2104/STS

PLACE STICKER AT TOP OF ENVELOPE TO THE RIGHT OF THE RETURN ADDRESS, FOLD AT DOTTED LINE
CERTIFIED MAIL



7015 1730 0000 9774 5909
7015 1730 0000 9774 5909

U.S. Postal Service™
CERTIFIED MAIL® RECEIPT
Domestic Mail Only

For delivery information, visit our website at www.usps.com®.

Certified Mail Fee	\$
Extra Services & Fees (check box, add fee as appropriate)	
<input type="checkbox"/> Return Receipt (hardcopy)	\$
<input type="checkbox"/> Return Receipt (electronic)	\$
<input type="checkbox"/> Certified Mail Restricted Delivery	\$
<input type="checkbox"/> Adult Signature Required	\$
<input type="checkbox"/> Adult Signature Restricted Delivery	\$

Postage	\$
Total	\$

Sen Breck Minerals, LP
Stre 300 North Breckenridge Ave.
City Breckenridge, TX 76424

SANTA FE NM
JUN 9 2021
USPO 87504

PS Form 3811, April 2015 PSN 7530-02-000-9053 Instructions

SENDER: COMPLETE THIS SECTION

- Complete items 1, 2, and 3.
- Print your name and address on the reverse so that we can return the card to you.
- Attach this card to the back of the mailpiece, or on the front if space permits.

1. Article Addressed to:

Breck Minerals, LP
300 North Breckenridge Ave.
Breckenridge, TX 76424



9590 9402 1258 5246 3534 15

2. Article Number (Transfer from service label)

7015 1730 0000 9774 5909

COMPLETE THIS SECTION ON DELIVERY

A. Signature Agent
X *Lance Stewart* Addressee

B. Received by (Printed Name) C. Date of Delivery
le-15-21

D. Is delivery address different from Item 1? Yes
If YES, enter delivery address below: No

3. Service Type

<input type="checkbox"/> Adult Signature	<input type="checkbox"/> Priority Mail Express®
<input type="checkbox"/> Adult Signature Restricted Delivery	<input type="checkbox"/> Registered Mail™
<input checked="" type="checkbox"/> Certified Mail®	<input type="checkbox"/> Registered Mail Restricted Delivery
<input type="checkbox"/> Certified Mail Restricted Delivery	<input checked="" type="checkbox"/> Return Receipt for Merchandise
<input type="checkbox"/> Collect on Delivery	<input type="checkbox"/> Signature Confirmation™
<input type="checkbox"/> Collect on Delivery Restricted Delivery	<input type="checkbox"/> Signature Confirmation Restricted Delivery
<input type="checkbox"/> Insured Mail	

Restricted Delivery



9590 9402 1258 5246 3533 30

First-Class Mail
Postage & Fees Paid
USPS
Permit No. G-10

United States
Postal Service

• Sender: Please print your name, address, and ZIP+4® in this box®



MONTGOMERY
& ANDREWS
LAW FIRM

P.O. Box 2307
Santa Fe, New Mexico 87504-2307

Longfellow/Bonzo 001H -
006H-forcepooling applic
(22021) 15392-2104/STS

PLACE STICKER AT TOP OF ENVELOPE TO THE RIGHT
OF THE RETURN ADDRESS. FOLD AT DOTTED LINE
CERTIFIED MAIL



7015 1730 0000 9774 5992
7015 1730 0000 9774 5992

U.S. Postal Service™
CERTIFIED MAIL® RECEIPT
Domestic Mail Only

For delivery information, visit our website at www.usps.com®.

Certified Mail Fee	\$
Extra Services & Fees (check box, add fee as appropriate)	
<input type="checkbox"/> Return Receipt (hardcopy)	\$
<input type="checkbox"/> Return Receipt (electronic)	\$
<input type="checkbox"/> Certified Mail Restricted Delivery	\$
<input type="checkbox"/> Adult Signature Required	\$
<input type="checkbox"/> Adult Signature Restricted Delivery	\$
Postage	\$
Tot	\$

SANTA FE NM
JUN - 9 2021
Postmark Here
USPO 87504

Paul Slayton
P.O. Box 2035
Roswell, NM 88202

PS Form 3811, July 2015 PSN 7530-02-000-9053 See Reverse for Instructions

SENDER: COMPLETE THIS SECTION	COMPLETE THIS SECTION ON DELIVERY
<ul style="list-style-type: none"> Complete items 1, 2, and 3. Print your name and address on the reverse so that we can return the card to you. Attach this card to the back of the mailpiece, or on the front if space permits. <p>1. Article Addressed to:</p> <p>Paul Slayton P.O. Box 2035 Roswell, NM 88202</p> <p>2. Article Number (Transfer from service label)</p> <p>7015 1730 0000 9774 5992</p>	<p>A. Signature</p> <p><input checked="" type="checkbox"/> <i>Kelly Kinoshita</i> <input type="checkbox"/> Agent <input type="checkbox"/> Addressee</p> <p>B. Received by (Printed Name)</p> <p><i>Kelly Kinoshita</i></p> <p>C. Date of Delivery</p> <p>D. Is delivery address different from item 1? <input type="checkbox"/> Yes If YES, enter delivery address below: <input type="checkbox"/> No</p> <p>3. Service Type</p> <p><input type="checkbox"/> Adult Signature <input type="checkbox"/> Priority Mail Express® <input type="checkbox"/> Adult Signature Restricted Delivery <input type="checkbox"/> Registered Mail™ <input checked="" type="checkbox"/> Certified Mail® <input type="checkbox"/> Registered Mail Restricted Delivery <input type="checkbox"/> Certified Mail Restricted Delivery <input checked="" type="checkbox"/> Return Receipt for Merchandise <input type="checkbox"/> Collect on Delivery <input type="checkbox"/> Signature Confirmation™ <input type="checkbox"/> Collect on Delivery Restricted Delivery <input type="checkbox"/> Signature Confirmation Restricted Delivery <input type="checkbox"/> Insured Mail <input type="checkbox"/> Insured Mail Restricted Delivery</p>





9590 9402 1258 5246 3535 45

First-Class Mail
Postage & Fees Paid
USPS
Permit No. G-10

United States
Postal Service

• Sender: Please print your name, address, and ZIP+4® in this box•



MONTGOMERY
& ANDREWS
LAW FIRM

P.O. Box 2307
Santa Fe, New Mexico 87504-2307

Longfellow/Bonzo 001H -
006H-forcepooling applic
(22021) 15392-2104/STS

PLACE STICKER AT TOP OF ENVELOPE TO THE RIGHT
OF THE RETURN ADDRESS, FOLD AT DOTTED LINE
CERTIFIED MAIL®



7015 1730 0000 9774 5732
7015 1730 0000 9774 5732

U.S. Postal Service™
CERTIFIED MAIL® RECEIPT
Domestic Mail Only

For delivery information, visit our website at www.usps.com®.

Certified Mail Fee	\$
Extra Services & Fees (check box, add fee as appropriate)	
<input type="checkbox"/> Return Receipt (hardcopy)	\$
<input type="checkbox"/> Return Receipt (electronic)	\$
<input type="checkbox"/> Certified Mail Restricted Delivery	\$
<input type="checkbox"/> Adult Signature Required	\$
<input type="checkbox"/> Adult Signature Restricted Delivery	\$

Postage
\$
Tot

\$
Ser
Sire
City

ConocoPhillips Company
600 W. Illinois Ave.
Midland, TX 79701

SANTA FE NM
JUN - 3 2021
USPO 87504

PS Form 3811, July 2015 PSN 753-0-02-000-9053 See reverse for instructions

SENDER: COMPLETE THIS SECTION

- Complete items 1, 2, and 3.
- Print your name and address on the reverse so that we can return the card to you.
- Attach this card to the back of the mailpiece, or on the front if space permits.

1. Article Addressed to:

ConocoPhillips Company
600 W. Illinois Ave.
Midland, TX 79701



9590 9402 1258 5246 3535 45

2. Article Number (Transfer from service label)

7015 1730 0000 9774 5732

COMPLETE THIS SECTION ON DELIVERY

A. Signature Agent
 Addressee

B. Received by (Printed Name) C. Date of Delivery

D. Is delivery address different from item 1? Yes
If YES, enter delivery address below: No

3. Service Type
- Adult Signature
 - Adult Signature Restricted Delivery
 - Certified Mail®
 - Certified Mail Restricted Delivery
 - Collect on Delivery
 - Collect on Delivery Restricted Delivery
 - Priority Mail Express®
 - Registered Mail™
 - Registered Mail Restricted Delivery
 - Return Receipt for Merchandise
 - Signature Confirmation™
 - Signature Confirmation Restricted Delivery

Restricted Delivery

Domestic Return Receipt



9590 9402 1258 5246 3535 52



First-Class Mail
Postage & Fees Paid
USPS
Permit No. G-10

United States
Postal Service

• Sender: Please print your name, address, and ZIP+4® in this box•



MONTGOMERY
& ANDREWS
LAW FIRM

P.O. Box 2307
Santa Fe, New Mexico 87504-2307

Longfellow/Bonzo 001H -
006H-forcepooling applic
(22021) 15392-2104/STS

PLACE STICKER AT TOP OF ENVELOPE TO THE RIGHT
OF THE RETURN ADDRESS, FOLD AT DOTTED LINE.
CERTIFIED MAIL®



7015 1730 0000 9774 5725
7015 1730 0000 9774 5725

U.S. Postal Service™
CERTIFIED MAIL® RECEIPT
Domestic Mail Only

For delivery information, visit our website at www.usps.com®.

Certified Mail Fee

Extra Services & Fees (check box, add fee as appropriate)
 Return Receipt (hardcopy) \$
 Return Receipt (electronic) \$
 Certified Mail Restricted Delivery \$
 Adult Signature Required \$
 Adult Signature Restricted Delivery \$

Postage

\$
Tr

Chisos, Ltd.
1331 Lamar St.
Suite 1077
Houston, TX 77010

SANTA FE NM
Postmark
Here
JUN - 9 2021
USPO 87504

SENDER: COMPLETE THIS SECTION

- Complete items 1, 2, and 3.
- Print your name and address on the reverse so that we can return the card to you.
- Attach this card to the back of the mailpiece, or on the front if space permits.

1. Article Addressed to:

Chisos, Ltd.
1331 Lamar St.
Suite 1077
Houston, TX 77010



9590 9402 1258 5246 3535 52

2. Article Number (Transfer from service label)

7015 1730 0000 9774 5725

COMPLETE THIS SECTION ON DELIVERY

A. Signature

X *RA 1001* Agent
 Addressee

B. Received by (Printed Name)

C-14 Yes
C. Date of Delivery *6-14-2021* No

D. Is delivery address different from item 1? Yes
If YES, enter delivery address below: No

3. Service Type

- Adult Signature
- Adult Signature Restricted Delivery
- Certified Mail®
- Certified Mail Restricted Delivery
- Collect on Delivery
- Collect on Delivery Restricted Delivery
- Insured Mail
- Priority Mail Express®
- Registered Mail™
- Registered Mail Restricted Delivery
- Return Receipt for Merchandise
- Signature Confirmation™
- Signature Confirmation Restricted Delivery

Restricted Delivery



9590 9402 1258 5246 3535 69

First-Class Mail
Postage & Fees Paid
USPS
Permit No. G-10

United States
Postal Service

• Sender: Please print your name, address, and ZIP+4® in this box.



MONTGOMERY
& ANDREWS
LAW FIRM

P.O. Box 2307
Santa Fe, New Mexico 87504-2307

Longfellow/Bonzo 001H -
006H-forcepooling applic
(22021) 15392-2104/STS

PLEASE STICKER AT TOP OF ENVELOPE TO THE RIGHT
OF THE RETURN ADDRESS. FOLD AT DOTTED LINE.
CERTIFIED MAIL



7015 1730 0000 9774 5718
7015 1730 0000 9774 5718

U.S. Postal Service™
CERTIFIED MAIL® RECEIPT
Domestic Mail Only

For delivery information, visit our website at www.usps.com®.

Certified Mail Fee	
\$	
Extra Services & Fees (check box, add fee as appropriate)	
<input type="checkbox"/> Return Receipt (hardcopy)	\$
<input type="checkbox"/> Return Receipt (electronic)	\$
<input type="checkbox"/> Certified Mail Restricted Delivery	\$
<input type="checkbox"/> Adult Signature Required	\$
<input type="checkbox"/> Adult Signature Restricted Delivery	\$

SANTA FE NM
JUN 7 2021
USPO 87504

Postage
\$
Tot Cannon Exploration Company
\$ 3608 South County Road 1184
Midland, TX 79706
City

PS Form 3811, July 2015 PSN 7530-02-000-9053

SENDER: COMPLETE THIS SECTION

- Complete items 1, 2, and 3.
- Print your name and address on the reverse so that we can return the card to you.
- Attach this card to the back of the mailpiece, or on the front if space permits.

1. Article Addressed to:

Cannon Exploration Company
3608 South County Road 1184
Midland, TX 79706



9590 9402 1258 5246 3535 69

2. Article Number (Transfer from service label)

7015 1730 0000 9774 5718

COMPLETE THIS SECTION ON DELIVERY

A. Signature Agent
X  Addressee

B. Received by (Printed Name) C. Date of Delivery
Denise King 6/15/21

D. Is delivery address different from item 1? Yes
If YES, enter delivery address below: No

3. Service Type
- Adult Signature
 - Adult Signature Restricted Delivery
 - Certified Mail®
 - Certified Mail Restricted Delivery
 - Collect on Delivery
 - Collect on Delivery Restricted Delivery
 - Priority Mail Express®
 - Registered Mail™
 - Registered Mail Restricted Delivery
 - Return Receipt for Merchandise
 - Signature Confirmation™
 - Signature Confirmation Restricted Delivery

USPS TRACKING#

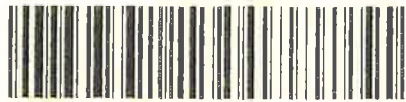

9590 9402 1258 5246 3535 38

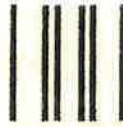

First-Class Mail
Postage & Fees Paid
USPS
Permit No. G-10

United States
Postal Service

• Sender: Please print your name, address, and ZIP+4® in this box.



MONTGOMERY
& ANDREWS
LAW FIRM

P.O. Box 2307
Santa Fe, New Mexico 87504-2307

Longfellow/Bonzo 001H -
006H-forcepooling applic
(22021) 15392-2104/STS

PLACE STICKER AT TOP OF ENVELOPE TO THE RIGHT
OF THE CURV ADDRESS. FOLD AT DOTTED LINE.
CERTIFIED MAIL®



7015 1730 0000 9774 5749
7015 1730 0000 9774 5749

U.S. Postal Service™
CERTIFIED MAIL® RECEIPT
Domestic Mail Only

For delivery information, visit our website at www.usps.com

Certified Mail Fee

\$

Extra Services & Fees (check box, add fee as appropriate)

- Return Receipt (hardcopy) \$
- Return Receipt (electronic) \$
- Certified Mail Restricted Delivery \$
- Adult Signature Required \$
- Adult Signature Restricted Delivery \$

Postage

\$

TC

\$

SI

\$

SI

\$

SI

\$

SI

Gretchen Beidler Nearburg
c/o Eugene E. Nearburg
1129 Challenger
Lakeway, TX 78734-3825

Postmark
Here
SANTA FE NM
JUN - 9 2021
USPO 87504

See reverse for instructions.

SENDER: COMPLETE THIS SECTION

- Complete items 1, 2, and 3.
- Print your name and address on the reverse so that we can return the card to you.
- Attach this card to the back of the mailpiece, or on the front if space permits.

1. Article Addressed to:

Gretchen Beidler Nearburg
c/o Eugene E. Nearburg
1129 Challenger
Lakeway, TX 78734-3825



9590 9402 1258 5246 3535 38

2. Article Number (Transfer from service label)

7015 1730 0000 9774 5749

COMPLETE THIS SECTION ON DELIVERY

A. Signature

X *ES Rt 14*

Agent

Addressee

B. Received by (Printed Name)

G. Nearburg C9

C. Date of Delivery

D. Is delivery address different from item 1? Yes
If YES, enter delivery address below: No

3. Service Type

- Adult Signature
- Adult Signature Restricted Delivery
- Certified Mail®
- Certified Mail Restricted Delivery
- Collect on Delivery
- Collect on Delivery Restricted Delivery
- Insured Mail

- Priority Mail Express®
- Registered Mail™
- Registered Mail Restricted Delivery
- Return Receipt for Merchandise
- Signature Confirmation™
- Signature Confirmation Restricted Delivery

Restricted Delivery

Domestic Return Receipt



9590 9402 1258 5246 3534 84

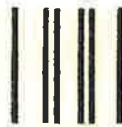

First-Class Mail
Postage & Fees Paid
USPS
Permit No. G-10

United States
Postal Service

• Sender: Please print your name, address, and ZIP+4® in this box*



MONTGOMERY
& ANDREWS
LAW FIRM

P.O. Box 2307
Santa Fe, New Mexico 87504-2307

Longfellow/Bonzo 001H -
006H-forcepooling applic
(22021) 15392-2104/STS

PLACE STICKER AT TOP OF ENVELOPE TO THE RIGHT
OF THE RETURN ADDRESS, FOLD AT DOTTED LINE
CERTIFIED MAIL®



7015 1730 0000 9774 5817
7015 1730 0000 9774 5817

U.S. Postal Service™
CERTIFIED MAIL® RECEIPT
Domestic Mail Only

For delivery information, visit our website at www.usps.com

Certified Mail Fee	
\$	
Extra Services & Fees (check box, add fee as appropriate)	
<input type="checkbox"/> Return Receipt (hardcopy)	\$
<input type="checkbox"/> Return Receipt (electronic)	\$
<input type="checkbox"/> Certified Mail Restricted Delivery	\$
<input type="checkbox"/> Adult Signature Required	\$
<input type="checkbox"/> Adult Signature Restricted Delivery	\$

Postage	
\$	
To	
\$	
St	
St	
Ct	

SANTA FE NM
JUN 19 2021
Postmark Here
USPO 87504

Penroc Oil Corporation
1515 W. Calle Sur
Suite 174
Hobbs, NM 88240

SENDER: COMPLETE THIS SECTION

- Complete items 1, 2, and 3.
- Print your name and address on the reverse so that we can return the card to you.
- Attach this card to the back of the mailpiece, or on the front if space permits.

1. Article Addressed to:

Penroc Oil Corporation
1515 W. Calle Sur
Suite 174
Hobbs, NM 88240



9590 9402 1258 5246 3534 84

2. Article Number (Transfer from service label)

7015 1730 0000 9774 5817

COMPLETE THIS SECTION ON DELIVERY

A. Signature *CP* Agent
 Addressee

B. Received by (Printed Name) *CP* C. Date of Delivery

D. Is delivery address different from item 1? Yes
If YES, enter delivery address below: No

*1515 Calle Sur
#174*

3. Service Type	
<input type="checkbox"/> Adult Signature	<input type="checkbox"/> Priority Mail Express®
<input type="checkbox"/> Adult Signature Restricted Delivery	<input type="checkbox"/> Registered Mail™
<input checked="" type="checkbox"/> Certified Mail®	<input type="checkbox"/> Registered Mail Restricted Delivery
<input type="checkbox"/> Certified Mail Restricted Delivery	<input checked="" type="checkbox"/> Return Receipt for Merchandise
<input type="checkbox"/> Collect on Delivery	<input type="checkbox"/> Signature Confirmation™
<input type="checkbox"/> Collect on Delivery Restricted Delivery	<input type="checkbox"/> Signature Confirmation Restricted Delivery
<input type="checkbox"/> Insured Mail	



9590 9402 1258 5246 3533 16

First-Class Mail
Postage & Fees Paid
USPS
Permit No. G-10

United States
Postal Service

• Sender: Please print your name, address, and ZIP+4® in this box•



MONTGOMERY
& ANDREWS
LAW FIRM

P.O. Box 2307
Santa Fe, New Mexico 87504-2307

Longfellow/Bonzo 001H -
006H-forcepooling applic
(22021) 15392-2104/STS

PLACE STICKER AT TOP OF ENVELOPE TO THE RIGHT
OF THE RETURN ADDRESS, FOLD AT DOTTED LINE
CERTIFIED MAIL®



7015 1730 0000 9774 6012
7015 1730 0000 9774 6012

U.S. Postal Service™
CERTIFIED MAIL® RECEIPT
Domestic Mail Only

For delivery information, visit our website at www.usps.com®.

Certified Mail Fee

\$

Extra Services & Fees (check box, add fee as appropriate)

- Return Receipt (hardcopy) \$
- Return Receipt (electronic) \$
- Certified Mail Restricted Delivery \$
- Adult Signature Required \$
- Adult Signature Restricted Delivery \$

Postage

SANTA FE, NM
JUN -9 2011
USPO 87504

Stryker Energy, LLC
P.O. Box 53448
Houston, TX 77052

For Instructions

SENDER: COMPLETE THIS SECTION

- Complete items 1, 2, and 3.
- Print your name and address on the reverse so that we can return the card to you.
- Attach this card to the back of the mailpiece, or on the front if space permits.

1. Article Addressed to:

Stryker Energy, LLC
P.O. Box 53448
Houston, TX 77052



9590 9402 1258 5246 3533 16

2. Article Number (Transfer from service label)

7015 1730 0000 9774 6012

COMPLETE THIS SECTION ON DELIVERY

A. Signature

X *Bulfinch*

- Agent
- Addressee

B. Received by (Printed Name)

C. Date of Delivery

6/14/21

D. Is delivery address different from item 1? Yes
If YES, enter delivery address below: No

SANTA FE, NM
JUN 14 2011
USPO 87504

3. Service Type

- Adult Signature
- Adult Signature Restricted Delivery
- Certified Mail®
- Certified Mail Restricted Delivery
- Collect on Delivery
- Collect on Delivery Restricted Delivery
- Restricted Delivery

- Priority Mail Express®
- Registered Mail™
- Registered Mail Restricted Delivery
- Return Receipt for Merchandise
- Signature Confirmation™
- Signature Confirmation Restricted Delivery



9590 9402 1258 5246 3534 22

First-Class Mail
Postage & Fees Paid
USPS
Permit No. G-10

United States
Postal Service

* Sender: Please print your name, address, and ZIP+4® in this box*



MONTGOMERY
& ANDREWS
LAW FIRM

P.O. Box 2307
Santa Fe, New Mexico 87504-2307

Longfellow/Bonzo 001H -
006H-forcepooling applic
(22021) 15392-2104/STS

PLACE STICKER AT TOP OF ENVELOPE TO THE RIGHT
OF THE RETURN ADDRESS. DO NOT CROSS DOTTED LINE.
CERTIFIED MAIL®



7015 1730 0000 9774 5893
7015 1730 0000 9774 5893

U.S. Postal Service™
CERTIFIED MAIL® RECEIPT
Domestic Mail Only

For delivery information, visit our website at www.usps.com

Certified Mail Fee
\$ _____

Extra Services & Fees (check box, add fee as appropriate)

<input type="checkbox"/> Return Receipt (hardcopy)	\$ _____
<input type="checkbox"/> Return Receipt (electronic)	\$ _____
<input type="checkbox"/> Certified Mail Restricted Delivery	\$ _____
<input type="checkbox"/> Adult Signature Required	\$ _____
<input type="checkbox"/> Adult Signature Restricted Delivery	\$ _____

Postage
\$ _____

Black Stone Energy Company, LLC
1001 Fannin St., Suite 2020
Houston, TX 77002

SANTAFE NM
JUN - 9 2021
USPO 87504

Postmark Here

For Instructions

SENDER: COMPLETE THIS SECTION	COMPLETE THIS SECTION ON DELIVERY															
<ul style="list-style-type: none"> Complete items 1, 2, and 3. Print your name and address on the reverse so that we can return the card to you. Attach this card to the back of the mailpiece, or on the front if space permits. 	<p>A. Signature X <i>Sharon Shanks</i> <input type="checkbox"/> Agent <input type="checkbox"/> Addressee</p> <p>B. Received by (Printed Name) SHARON SHANKS C. Date of Delivery 6/17/21</p> <p>D. Is delivery address different from item 1? <input type="checkbox"/> Yes If YES, enter delivery address below: <input type="checkbox"/> No</p>															
<p>1. Article Addressed to:</p> <p>Black Stone Energy Company, LLC 1001 Fannin St., Suite 2020 Houston, TX 77002</p> <p>Barcode: 9590 9402 1258 5246 3534 22</p>	<p>3. Service Type</p> <table border="0"> <tr><td><input type="checkbox"/> Adult Signature</td><td><input type="checkbox"/> Priority Mail Express®</td></tr> <tr><td><input type="checkbox"/> Adult Signature Restricted Delivery</td><td><input type="checkbox"/> Registered Mail™</td></tr> <tr><td><input checked="" type="checkbox"/> Certified Mail®</td><td><input type="checkbox"/> Registered Mail Restricted Delivery</td></tr> <tr><td><input type="checkbox"/> Certified Mail Restricted Delivery</td><td><input checked="" type="checkbox"/> Return Receipt for Merchandise</td></tr> <tr><td><input type="checkbox"/> Collect on Delivery</td><td><input type="checkbox"/> Signature Confirmation™</td></tr> <tr><td><input type="checkbox"/> Collect on Delivery Restricted Delivery</td><td><input type="checkbox"/> Signature Confirmation Restricted Delivery</td></tr> <tr><td><input type="checkbox"/> Insured Mail</td><td></td></tr> </table>		<input type="checkbox"/> Adult Signature	<input type="checkbox"/> Priority Mail Express®	<input type="checkbox"/> Adult Signature Restricted Delivery	<input type="checkbox"/> Registered Mail™	<input checked="" type="checkbox"/> Certified Mail®	<input type="checkbox"/> Registered Mail Restricted Delivery	<input type="checkbox"/> Certified Mail Restricted Delivery	<input checked="" type="checkbox"/> Return Receipt for Merchandise	<input type="checkbox"/> Collect on Delivery	<input type="checkbox"/> Signature Confirmation™	<input type="checkbox"/> Collect on Delivery Restricted Delivery	<input type="checkbox"/> Signature Confirmation Restricted Delivery	<input type="checkbox"/> Insured Mail	
<input type="checkbox"/> Adult Signature	<input type="checkbox"/> Priority Mail Express®															
<input type="checkbox"/> Adult Signature Restricted Delivery	<input type="checkbox"/> Registered Mail™															
<input checked="" type="checkbox"/> Certified Mail®	<input type="checkbox"/> Registered Mail Restricted Delivery															
<input type="checkbox"/> Certified Mail Restricted Delivery	<input checked="" type="checkbox"/> Return Receipt for Merchandise															
<input type="checkbox"/> Collect on Delivery	<input type="checkbox"/> Signature Confirmation™															
<input type="checkbox"/> Collect on Delivery Restricted Delivery	<input type="checkbox"/> Signature Confirmation Restricted Delivery															
<input type="checkbox"/> Insured Mail																
<p>2. Article Number (Transfer from service label)</p> <p>7015 1730 0000 9774 5893</p>	<p>PS Form 3811, July 2015 PSN 7530-02-000-9053</p> <p>Domestic Return Receipt</p>															



9590 9402 1258 5246 3533 09

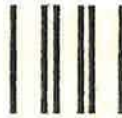

First-Class Mail
Postage & Fees Paid
USPS
Permit No. G-10

United States
Postal Service

• Sender: Please print your name, address, and ZIP+4® in this box.



MONTGOMERY
& ANDREWS
LAW FIRM

P.O. Box 2307
Santa Fe, New Mexico 87504-2307

Longfellow/Bonzo 001H -
006H-forcepooling applic
(22021) 15392-2104/STS

PLACE STICKER AT TOP OF ENVELOPE TO THE RIGHT
OF THE RETURN ADDRESS FOLD AT DOTTED LINE
CERTIFIED MAIL®



7015 1730 0000 9774 6036
7015 1730 0000 9774 6036

U.S. Postal Service™
CERTIFIED MAIL® RECEIPT
Domestic Mail Only

For delivery information, visit our website at www.usps.com®

Certified Mail Fee	
\$	
Extra Services & Fees (check box, add fee as appropriate)	
<input type="checkbox"/> Return Receipt (hardcopy)	\$
<input type="checkbox"/> Return Receipt (electronic)	\$
<input type="checkbox"/> Certified Mail Restricted Delivery	\$
<input type="checkbox"/> Adult Signature Required	\$
<input type="checkbox"/> Adult Signature Restricted Delivery	\$

Postage
\$

To: \$

Se

St

Ch

PS

Walter Granberry, Jr.
4811 14th St.
Lubbock, TX 79416

SANTA FE NM
Postmark
Here
JUN - 9 2021
PO 87504

Instructions

SENDER: COMPLETE THIS SECTION

- Complete items 1, 2, and 3.
- Print your name and address on the reverse so that we can return the card to you.
- Attach this card to the back of the mailpiece, or on the front if space permits.

1. Article Addressed to:

Walter Granberry, Jr.
4811 14th St.
Lubbock, TX 79416



9590 9402 1258 5246 3533 09

2. Article Number (Transfer from service label)

7015 1730 0000 9774 6036

COMPLETE THIS SECTION ON DELIVERY

A. Signature
X *Cov 19* Agent
 Addressee

B. Received by (Printed Name) C. Date of Delivery
6-12-21

D. Is delivery address different from item 1? Yes
If YES, enter delivery address below: No

3. Service Type
- Adult Signature
 - Adult Signature Restricted Delivery
 - Certified Mail®
 - Certified Mail Restricted Delivery
 - Collect on Delivery
 - Collect on Delivery Restricted Delivery
 - Insured Mail
 - Priority Mail Express®
 - Registered Mail™
 - Registered Mail Restricted Delivery
 - Return Receipt for Merchandise
 - Signature Confirmation™
 - Signature Confirmation Restricted Delivery

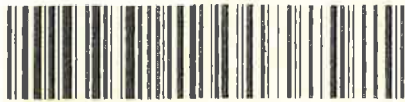

9590 9402 1258 5246 3533 47

First-Class Mail
Postage & Fees Paid
USPS
Permit No. G-10

United States
Postal Service

• Sender: Please print your name, address, and ZIP+4® in this box•



MONTGOMERY
& ANDREWS
LAW FIRM

P.O. Box 2307
Santa Fe, New Mexico 87504-2307

Longfellow/Bonzo 001H -
006H-forcepooling applic
(22021) 15392-2104/STS

PLACE STICKER AT TOP OF ENVELOPE TO THE RIGHT
OF THE RETURN ADDRESS, FOLD AT DOTTED LINE
CERTIFIED MAIL



7015 1730 0000 9774 5978
7015 1730 0000 9774 5978

U.S. Postal Service™
CERTIFIED MAIL® RECEIPT
Domestic Mail Only

For delivery information, visit our website at www.usps.com

Certified Mail Fee	
\$	
Extra Services & Fees (check box, add fee as appropriate)	
<input type="checkbox"/> Return Receipt (hardcopy)	\$
<input type="checkbox"/> Return Receipt (electronic)	\$
<input type="checkbox"/> Certified Mail Restricted Delivery	\$
<input type="checkbox"/> Adult Signature Required	\$
<input type="checkbox"/> Adult Signature Restricted Delivery	\$

SANTA FE NM
JUN - 9 2015
USPO 87504

Postage
\$

Total

\$

Sent

Street

City

Patrick S. Ross, as separate property
9717 Cypress St.
Denton, TX 76207

PS Form 3800, April 2015 (www.usps.com)

Instructions

SENDER: COMPLETE THIS SECTION

- Complete items 1, 2, and 3.
- Print your name and address on the reverse so that we can return the card to you.
- Attach this card to the back of the mailpiece, or on the front if space permits.

1. Article Addressed to:

Patrick S. Ross, as separate property
9717 Cypress St.
Denton, TX 76207



9590 9402 1258 5246 3533 47

2. Article Number (Transfer from service label)

7015 1730 0000 9774 5978

COMPLETE THIS SECTION ON DELIVERY

A. Signature Agent
 Addressee

B. Received by (Printed Name) P. Ross C. Date of Delivery 6-12

D. Is delivery address different from item 1? Yes
If YES, enter delivery address below: No

3. Service Type
- Adult Signature
 - Adult Signature Restricted Delivery
 - Certified Mail®
 - Certified Mail Restricted Delivery
 - Collect on Delivery
 - Collect on Delivery Restricted Delivery
 - Insured Mail
 - Priority Mail Express®
 - Registered Mail™
 - Registered Mail Restricted Delivery
 - Return Receipt for Merchandise
 - Signature Confirmation™
 - Signature Confirmation Restricted Delivery

PS Form 3811, July 2015 PSN 7530-02-000-9053

Domestic Return Receipt



9590 9402 1258 5246 3535 07



First-Class Mail
Postage & Fees Paid
USPS
Permit No. G-10

United States
Postal Service

• Sender: Please print your name, address, and ZIP+4® in this box•



MONTGOMERY
& ANDREWS
LAW FIRM

P.O. Box 2307
Santa Fe, New Mexico 87504-2307

Longfellow/Bonzo 001H -
006H-forcepooling applic
(22021) 15392-2104/STS

PLACE STICKER AT TOP OF ENVELOPE TO THE RIGHT
OF THE RETURN ADDRESS, FOLD AT DOTTED LINE
CERTIFIED MAIL®



7015 1730 0000 9774 5787
7015 1730 0000 9774 5787

U.S. Postal Service™
CERTIFIED MAIL® RECEIPT

Domestic Mail Only

For delivery information, visit our website at www.usps.com™.

Certified Mail Fee	\$
Extra Services & Fees (check box, add fee as appropriate)	
<input type="checkbox"/> Return Receipt (hardcopy)	\$
<input type="checkbox"/> Return Receipt (electronic)	\$
<input type="checkbox"/> Certified Mail Restricted Delivery	\$
<input type="checkbox"/> Adult Signature Required	\$
<input type="checkbox"/> Adult Signature Restricted Delivery	\$

Postage

\$

To

\$

Si

Si

Si

Si

Si

Si

Si

Occidental Permian Limited Partnership
5 Greenway Plaza - Suite 110
Houston, TX 77046

SANTA FE NM
Postmark
Here
JUN 9 2021
USPO 87504

PS Form 3811, July 2015 PSN 7530-02-000-9053

Instructions

SENDER: COMPLETE THIS SECTION

- Complete items 1, 2, and 3.
- Print your name and address on the reverse so that we can return the card to you.
- Attach this card to the back of the mailpiece, or on the front if space permits.

1. Article Addressed to:

Occidental Permian Limited Partnership
5 Greenway Plaza - Suite 110
Houston, TX 77046



9590 9402 1258 5246 3535 07

2. Article Number (Transfer from service label)

7015 1730 0000 9774 5787

COMPLETE THIS SECTION ON DELIVERY

A. Signature

X *CVL9*

Agent

Addressee

B. Received by (Printed Name)

AW Cannon

C. Date of Delivery

6-12-21

D. Is delivery address different from item 1? Yes

If YES, enter delivery address below: No

3. Service Type

Adult Signature

Adult Signature Restricted Delivery

Certified Mail®

Certified Mail Restricted Delivery

Collect on Delivery

Collect on Delivery Restricted Delivery

Insured Mail

Priority Mail Express®

Registered Mail™

Registered Mail Restricted Delivery

Return Receipt for Merchandise

Signature Confirmation™

Signature Confirmation Restricted Delivery

Restricted Delivery



9590 9402 1258 5246 3534 91

First-Class Mail
Postage & Fees Paid
USPS
Permit No. G-10

United States
Postal Service

• Sender: Please print your name, address, and ZIP+4® in this box•



MONTGOMERY
& ANDREWS
LAW FIRM

P.O. Box 2307
Santa Fe, New Mexico 87504-2307

Longfellow/Bonzo 001H -
006H-forcepooling applic
(22021) 15392-2104/STS

PLACE STICKER AT TOP OF ENVELOPE TO THE RIGHT
OF THE RETURN ADDRESS TO BE ADDED LINE
CERTIFIED MAIL



7015 1730 0000 9774 5794
7015 1730 0000 9774 5794

U.S. Postal Service™
CERTIFIED MAIL® RECEIPT
Domestic Mail Only

For delivery information, visit our website at www.usps.com

Certified Mail Fee	
\$	
Extra Services & Fees (check box, add fee as appropriate)	
<input type="checkbox"/>	Return Receipt (hardcopy) \$
<input type="checkbox"/>	Return Receipt (electronic) \$
<input type="checkbox"/>	Certified Mail Restricted Delivery \$
<input type="checkbox"/>	Adult Signature Required \$
<input type="checkbox"/>	Adult Signature Restricted Delivery \$

SANTA FE, NM
JUN - 9 2021
USPO 87504

Postage \$
Total P \$
Sent To
Street
City, St
Houston, TX 77046

PS Form 3811, April 2015 PSN 7530-02-000-9053

Instructions

SENDER: COMPLETE THIS SECTION

- Complete items 1, 2, and 3.
- Print your name and address on the reverse so that we can return the card to you.
- Attach this card to the back of the mailpiece, or on the front if space permits.

1. Article Addressed to:

OXY USA WTP, LP
5 Greenway Plaza
Suite 110
Houston, TX 77046



9590 9402 1258 5246 3534 91

2. Article Number (Transfer from service label)

7015 1730 0000 9774 5794

COMPLETE THIS SECTION ON DELIVERY

A. Signature
 Agent
 Addressee
 B. Received by (Printed Name)
 C. Date of Delivery
 D. Is delivery address different from item 1? Yes
 If YES, enter delivery address below: No

3. Service Type
- Adult Signature
 - Adult Signature Restricted Delivery
 - Certified Mail®
 - Certified Mail® Restricted Delivery
 - Collect on Delivery
 - Collect on Delivery Restricted Delivery
 - Registered Mail™
 - Registered Mail Restricted Delivery
 - Return Receipt for Merchandise
 - Signature Confirmation™
 - Signature Confirmation Restricted Delivery
 - Priority Mail Express®



9590 9402 1258 5246 3532 86

First-Class Mail
Postage & Fees Paid
USPS
Permit No. G-10

United States
Postal Service

• Sender: Please print your name, address, and ZIP+4® in this box•



MONTGOMERY
& ANDREWS
LAW FIRM

P.O. Box 2307
Santa Fe, New Mexico 87504-2307

Longfellow/Bonzo 001H -
006H-forcepooling applic
(22021) 15392-2104/STS

PLACE STICKER AT TOP OF ENVELOPE TO THE RIGHT
OF THE RETURN ADDRESS, FOLD AT DOTTED LINE
CERTIFIED MAIL



7015 1730 0000 9774 6050
7015 1730 0000 9774 6050

U.S. Postal Service™
CERTIFIED MAIL® RECEIPT
Domestic Mail Only

For delivery information, visit our website at www.usps.com™.

Certified Mail Fee	
\$	
Extra Services & Fees (check box, add fee as appropriate)	
<input type="checkbox"/> Return Receipt (hardcopy)	\$
<input type="checkbox"/> Return Receipt (electronic)	\$
<input type="checkbox"/> Certified Mail Restricted Delivery	\$
<input type="checkbox"/> Adult Signature Required	\$
<input type="checkbox"/> Adult Signature Restricted Delivery	\$
Postage	
\$	

Postmark Here
SANTA FE NM
JUN -9 2021
87504

Rolla R. Hinkle, III
114 Cochiti Ct.
Roswell, NM 88202

For Instructions

SENDER: COMPLETE THIS SECTION

- Complete items 1, 2, and 3.
- Print your name and address on the reverse so that we can return the card to you.
- Attach this card to the back of the mailpiece, or on the front if space permits.

1. Article Addressed to:

Rolla R. Hinkle, III
114 Cochiti Ct.
Roswell, NM 88202



9590 9402 1258 5246 3532 86

2. Article Number (Transfer from service label)

7015 1730 0000 9774 6050

COMPLETE THIS SECTION ON DELIVERY

A. Signature

X

Agent

Addressee

B. Received by (Printed Name)

Ami Moody

C. Date of Delivery

D. Is delivery address different from item 1? Yes
If YES, enter delivery address below: No

3. Service Type

- Adult Signature
- Adult Signature Restricted Delivery
- Certified Mail®
- Certified Mail Restricted Delivery
- Collect on Delivery
- Collect on Delivery Restricted Delivery
- Insured Mail
- Priority Mail Express®
- Registered Mail™
- Registered Mail Restricted Delivery
- Return Receipt for Merchandise
- Signature Confirmation™
- Signature Confirmation Restricted Delivery



9590 9402 1258 5246 3537 36

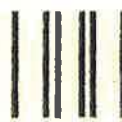

First-Class Mail
Postage & Fees Paid
USPS
Permit No. G-10

United States
Postal Service

* Sender: Please print your name, address, and ZIP+4® in this box*



MONTGOMERY
& ANDREWS
LAW FIRM

P.O. Box 2307
Santa Fe, New Mexico 87504-2307

Longfellow/Bonzo 001H -
006H-forcepooling applic
(22021) 15392-2104/STS



7015 1730 0000 9774 5367
7015 1730 0000 9774 5367

U.S. Postal Service™
CERTIFIED MAIL® RECEIPT
Domestic Mail Only

For delivery information, visit our website at www.usps.com

Certified Mail Fee	\$
Extra Services & Fees (check box, add fee as appropriate)	
<input type="checkbox"/> Return Receipt (hardcopy)	\$
<input type="checkbox"/> Return Receipt (electronic)	\$
<input type="checkbox"/> Certified Mail Restricted Delivery	\$
<input type="checkbox"/> Adult Signature Required	\$
<input type="checkbox"/> Adult Signature Restricted Delivery	\$

Postage

\$

To

\$

St

St

St

St

St

St

St

St

St

St

St

St

St

St

St

St

St

St

St

St

St

St

St

St

St

St

St

St

St

St

St

St

St

St

St

St

St

St

St

St

St

St

St

St

St

St

State Land Office
310 Old Santa Fe Trail
Santa Fe, NM 87501

SANTA FE NM
Postmark
Here
JUN -9 2021
USPO 87504

SENDER: COMPLETE THIS SECTION

- Complete items 1, 2, and 3.
- Print your name and address on the reverse so that we can return the card to you.
- Attach this card to the back of the mailpiece, or on the front if space permits.

1. Article Addressed to:

State Land Office
310 Old Santa Fe Trail
Santa Fe, NM 87501



7015 1730 0000 9774 5367

2. Article Number (Transfer from service label)

7015 1730 0000 9774 5367

COMPLETE THIS SECTION ON DELIVERY

A. Signature

X *Lu...*

Agent

Addressee

B. Received by (Printed Name)

C. Date of Delivery

D. Is delivery address different from item 1? Yes
If YES, enter delivery address below: No

3. Service Type

- Adult Signature
- Adult Signature Restricted Delivery
- Certified Mail®
- Certified Mail Restricted Delivery
- Collect on Delivery
- Collect on Delivery Restricted Delivery
- Registered Mail™
- Registered Mail Restricted Delivery
- Return Receipt for Merchandise
- Signature Confirmation™
- Signature Confirmation Restricted Delivery

- Priority Mail Express®
- Registered Mail™
- Registered Mail Restricted Delivery
- Return Receipt for Merchandise
- Signature Confirmation™
- Signature Confirmation Restricted Delivery

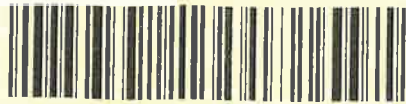

9590 9402 1258 5246 3532 79

First-Class Mail
Postage & Fees Paid
USPS
Permit No. G-10

United States
Postal Service

• Sender: Please print your name, address, and ZIP+4® in this box*



MONTGOMERY
& ANDREWS
LAW FIRM

P.O. Box 2307
Santa Fe, New Mexico 87504-2307

Longfellow/Bonzo 001H -
006H-forcepooling applic
(22021) 15392-2104/STS

PLACE STICKER AT TOP OF ENVELOPE TO THE RIGHT
OF THE RETURN ADDRESS, FOLD AT DOTTED LINE
CERTIFIED MAIL®

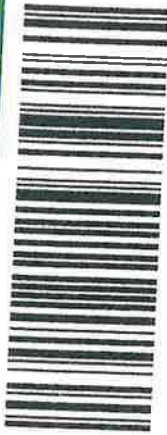

7015 1730 0000 9774 6067
7015 1730 0000 9774 6067

**U.S. Postal Service™
CERTIFIED MAIL® RECEIPT**
Domestic Mail Only

For delivery information, visit our website at www.usps.com®.

Certified Mail Fee	\$
Extra Services & Fees (check box, add fee as appropriate)	
<input type="checkbox"/> Return Receipt (hardcopy)	\$
<input type="checkbox"/> Return Receipt (electronic)	\$
<input type="checkbox"/> Certified Mail Restricted Delivery	\$
<input type="checkbox"/> Adult Signature Required	\$
<input type="checkbox"/> Adult Signature Restricted Delivery	\$
Postage	\$
To	
From	
City	
State	
Zip	
City	
State	
Zip	

Postmark Here
SANTA FE NM
JUN - 9 2021
PSPO 87504

Madison M. Hinkle
70 Riverside Dr.
Roswell, NM 88201-3967

PS Form 3800, April 2015 PSN 7530-02-000-9053

SENDER: COMPLETE THIS SECTION

- Complete items 1, 2, and 3.
- Print your name and address on the reverse so that we can return the card to you.
- Attach this card to the back of the mailpiece, or on the front if space permits.

1. Article Addressed to:

Madison M. Hinkle
70 Riverside Dr.
Roswell, NM 88201-3967

2. Article Number (Transfer from service label)

7015 1730 0000 9774 6067

COMPLETE THIS SECTION ON DELIVERY

A. Signature
X *Susan M. Hinkle* Agent Addressee

B. Received by (Printed Name)
Susan Hinkle

C. Date of Delivery

D. Is delivery address different from item 1? Yes
If YES, enter delivery address below: No

3. Service Type

<input type="checkbox"/> Adult Signature	<input type="checkbox"/> Priority Mail Express®
<input type="checkbox"/> Adult Signature Restricted Delivery	<input type="checkbox"/> Registered Mail™
<input checked="" type="checkbox"/> Certified Mail®	<input type="checkbox"/> Registered Mail Restricted Delivery
<input type="checkbox"/> Certified Mail Restricted Delivery	<input checked="" type="checkbox"/> Return Receipt for Merchandise
<input type="checkbox"/> Collect on Delivery	<input type="checkbox"/> Signature Confirmation™
<input type="checkbox"/> Collect on Delivery Restricted Delivery	<input type="checkbox"/> Signature Confirmation Restricted Delivery



9590 9402 1258 5246 3534 39

First-Class Mail
Postage & Fees Paid
USPS
Permit No. G-10

United States
Postal Service

Sender: Please print your name, address, and ZIP+4®

MONTGOMERY & ANDREWS
LAW FIRM

P.O. Box 2307
Santa Fe, New Mexico 87504-2307

Longfellow/Bonzo 001H -
006H-forcepooling applic
(22021) 15392-2104/STS

PLACE STICKER AT TOP OF ENVELOPE TO THE RIGHT OF THE RETURN ADDRESS, FOLD AT DOTTED LINE
CERTIFIED MAIL

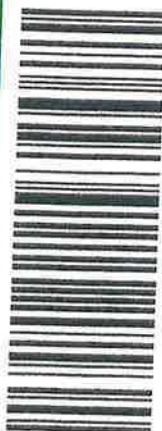

7015 1730 0000 9774 5862
7015 1730 0000 9774 5862

U.S. Postal Service™
CERTIFIED MAIL® RECEIPT
Domestic Mail Only

For delivery information, visit our website at www.usps.com™.

Certified Mail Fee \$ _____

Extra Services & Fees (check box, add fee as appropriate)

Return Receipt (hardcopy) \$ _____

Return Receipt (electronic) \$ _____

Certified Mail Restricted Delivery \$ _____

Adult Signature Required \$ _____

Adult Signature Restricted Delivery \$ _____

Postage \$ _____

Black Shale Minerals, LLC
5006 State Hwy 31 North
Longview, TX 75603

Postmark Here
SANTA FE NM
JUN -9 2021
USPO 875

PS Form 3811, April 2015 PSN 7530-02-000-9057 See Reverse for Instructions

SENDER: COMPLETE THIS SECTION		COMPLETE THIS SECTION ON DELIVERY	
<ul style="list-style-type: none"> Complete items 1, 2, and 3. Print your name and address on the reverse so that we can return the card to you. Attach this card to the back of the mailpiece, or on the front if space permits. 		<p>A. Signature X <i>ashley walker</i> <input type="checkbox"/> Agent <input type="checkbox"/> Address</p> <p>B. Received by (Printed Name) <i>ashley walker</i> C. Date of Delivery <i>6-17-21</i></p> <p>D. Is delivery address different from item 1? <input type="checkbox"/> Yes If YES, enter delivery address below: <input type="checkbox"/> No</p>	
<p>1. Article Addressed to:</p> <p>Black Shale Minerals, LLC 5006 State Hwy 31 North Longview, TX 75603</p> <p>9590 9402 1258 5246 3534 39</p>		<p>3. Service Type</p> <p><input type="checkbox"/> Adult Signature <input type="checkbox"/> Priority Mail Express®</p> <p><input type="checkbox"/> Adult Signature Restricted Delivery <input type="checkbox"/> Registered Mail™</p> <p><input checked="" type="checkbox"/> Certified Mail® <input type="checkbox"/> Registered Mail Restricted Delivery</p> <p><input type="checkbox"/> Certified Mail Restricted Delivery <input checked="" type="checkbox"/> Return Receipt for Merchandise</p> <p><input type="checkbox"/> Collect on Delivery <input type="checkbox"/> Signature Confirmation™</p> <p><input type="checkbox"/> Collect on Delivery Restricted Delivery <input type="checkbox"/> Signature Confirmation Restricted Delivery</p>	
<p>2. Article Number (Transfer from service label)</p> <p>7015 1730 0000 9774 5862</p>		<p>Restricted Delivery (over \$500)</p>	
<p>PS Form 3811, July 2015 PSN 7530-02-000-9053 Domestic Return Receipt</p>			



9590 9402 1258 5246 3533 78

United States Postal Service

• Sender: Please print your name, address, and ZIP+4® in this box•

MONTGOMERY & ANDREWS
LAW FIRM

P.O. Box 2307
Santa Fe, New Mexico 87504-2307

Longfellow/Bonzo 001H -
006H-forcepooling applic
(22021) 15392-2104/STS

First-Class Mail
Postage & Fees Paid
USPS
Permit No. G-10

PLACE STICKER AT TOP OF ENVELOPE TO THE RIGHT OF THE RETURN ADDRESS, FOLD AT DOTTED LINE
CERTIFIED MAIL®



7015 1730 0000 9774 5947
7015 1730 0000 9774 5947

U.S. Postal Service™
CERTIFIED MAIL® RECEIPT
Domestic Mail Only

For delivery information, visit our website at www.usps.com®.

Certified Mail Fee \$ _____

Extra Services & Fees (check box, add fee as appropriate)

Return Receipt (hardcopy) \$ _____

Return Receipt (electronic) \$ _____

Certified Mail Restricted Delivery \$ _____

Adult Signature Required \$ _____

Adult Signature Restricted Delivery \$ _____

Postage \$ _____

SANTA FE NM
JUN - 9 2021
Postmark
Here
USPO 87504

James Coe Schlicher, as separate property
2309 Bridle Path
Austin, TX 78703

PS Form 3800, April 2015 PSN 7530-02-000-9057 See Reverse for Instructions

SENDER: COMPLETE THIS SECTION

- Complete Items 1, 2, and 3.
- Print your name and address on the reverse so that we can return the card to you.
- Attach this card to the back of the mailpiece, or on the front if space permits.

1. Article Addressed to:

James Coe Schlicher, as separate property
2309 Bridle Path
Austin, TX 78703

2. Article Number (Transfer from service label)

7015 1730 0000 9774 5947

COMPLETE THIS SECTION ON DELIVERY

A. Signature Agent Addressee

B. Received by (Printed Name) C. Date of Delivery

D. Is delivery address different from Item 1? Yes
If YES, enter delivery address below: No

3. Service Type

Adult Signature Priority Mail Express®

Adult Signature Restricted Delivery Registered Mail™

Certified Mail® Registered Mail Restricted Delivery

Certified Mail Restricted Delivery Return Receipt for Merchandise

Collect on Delivery Signature Confirmation™

Collect on Delivery Restricted Delivery Signature Confirmation Restricted Delivery

Insured Mail® Restricted Delivery

USPS.com® - USPS Tracking® Results

Tracking Number: 70151730000097745947

Your item was delivered to an individual at the address at 10:45 am on June 21, 2021 in AUSTIN, TX 78703.

*Delivered:
James Coe Schlicher*

Status

Delivered, Left with Individual

June 21, 2021 at 10:45 am
AUSTIN, TX 78703

Get Updates



Delivered

See More

Can't find what you're looking for?

Go to our FAQs section to find answers to your tracking questions.

FAQs



HELPFUL LINKS

- Contact Us
- Site Index
- FAQs
- Feedback

ON ABOUT.USPS.COM

- About USPS Home
- Newsroom
- USPS Service Updates
- Forms & Publications
- Government Services
- Careers

OTHER USPS SITES

- Business Customer Gateway
- Postal Inspectors
- Inspector General
- Postal Explorer
- National Postal Museum
- Resources for Developers

LEGAL INFORMATION

- Privacy Policy
- Terms of Use
- FOIA
- No FEAR Act EEO Data

Copyright © 2021 USPS. All Rights Reserved.



9590 9402 1258 5246 3535 83

First-Class Mail
Postage & Fees Paid
USPS
Permit No. G-10

United States
Postal Service

• Sender: Please print your name, address, and ZIP+4® in this box.



MONTGOMERY
& ANDREWS
LAW FIRM

P.O. Box 2307
Santa Fe, New Mexico 87504-2307

Longfellow/Bonzo 001H -
006H-forcepooling applic
(22021) 15392-2104/STS

PLACE STICKER AT TOP OF ENVELOPE TO THE RIGHT
OF THE RETURN ADDRESS. FOLD AT DOTTED LINE.
CERTIFIED MAIL®



7015 1730 0000 9774 5695
7015 1730 0000 9774 5695

U.S. Postal Service™
CERTIFIED MAIL® RECEIPT
Domestic Mail Only

For delivery information, visit our website at www.usps.com®.

Certified Mail Fee	\$
Extra Services & Fees (check box, add fee as appropriate)	
<input type="checkbox"/> Return Receipt (hardcopy)	\$
<input type="checkbox"/> Return Receipt (electronic)	\$
<input type="checkbox"/> Certified Mail Restricted Delivery	\$
<input type="checkbox"/> Adult Signature Required	\$
<input type="checkbox"/> Adult Signature Restricted Delivery	\$

Postmark
Here

SANTA FE NM

JUN-9 2021

Postage

\$

To

\$

Se

St

Ci

TX

Andrews Oil, LP
1015 Becave Woods Dr.
Suite 300A
Austin, TX 78746

Instructions

SENDER: COMPLETE THIS SECTION

- Complete items 1, 2, & 3
- Print your name and address so that we can return it to you
- Attach this card to the back of the mailpiece, or on the front if space permits.

1. Article Addressed to:

Andrews Oil, LP
1015 Becave Woods Dr.
Suite 300A
Austin, TX 78746



9590 9402 1258 5246 3535 83

2. Article Number (Transfer from service label)

7015 1730 0000 9774 5695

B. Received by (Printed Name)

David J. Andrews

C. Date of Delivery

7-3-21

D. Is delivery address different from item 1? Yes
If YES, enter delivery address below: No

3. Service Type

- Adult Signature
- Adult Signature Restricted Delivery
- Certified Mail®
- Certified Mail Restricted Delivery
- Collect on Delivery
- Collect on Delivery Restricted Delivery
- Insured Mail

- Priority Mail Express®
- Registered Mail™
- Registered Mail Restricted Delivery
- Return Receipt for Merchandise
- Signature Confirmation™
- Signature Confirmation Restricted Delivery



9590 9402 1258 5246 3535 14

First-Class Mail
Postage & Fees Paid
USPS
Permit No. G-10

United States
Postal Service

• Sender: Please print your name, address, and ZIP+4® in this box®



MONTGOMERY
& ANDREWS
LAW FIRM

P.O. Box 2307
Santa Fe, New Mexico 87504-2307

Longfellow/Bonzo 001H -
006H-forcepooling applic
(22021) 15392-2104/STS

PLACE STICKER AT TOP OF ENVELOPE TO THE RIGHT
OF THE RETURN ADDRESS. FOLD AT DOTTED LINE.
CERTIFIED MAIL



7015 1730 0000 9774 5763
7015 1730 0000 9774 5763

U.S. Postal Service™
CERTIFIED MAIL® RECEIPT

Domestic Mail Only

For delivery information, visit our website at www.usps.com®.

Certified Mail Fee

\$

Extra Services & Fees (check box, add fee as appropriate)

- Return Receipt (hardcopy) \$
- Return Receipt (electronic) \$
- Certified Mail Restricted Delivery \$
- Adult Signature Required \$
- Adult Signature Restricted Delivery \$

Postage

\$

To

\$

Se

St

City

Judith A. West aka Judy Reynolds West
500 Main Ave. SW
Cullman, AL 35056-1948

SANTA FE NM
Postmark
JUN - 9 2021
USPO 87504

PS Form 3800, April 2015 PSN 7530-02-000-9047

See Reverse for Instructions

SENDER: COMPLETE THIS SECTION

- Complete items 1, 2, and 3.
- Print your name and address on the reverse so that we can return the card to you.
- Attach this card to the back of the mailpiece, or on the front if space permits.

1. Article Addressed to:

Judith A. West aka Judy Reynolds
West
500 Main Ave. SW
Cullman, AL 35056-1948



9590 9402 1258 5246 3535 14

2. Article Number (Transfer from service label)

7015 1730 0000 9774 5763

COMPLETE THIS SECTION ON DELIVERY

A. Signature

[Handwritten Signature]

- Agent
- Addressee

B. Received by (Printed Name)

[Handwritten Name]

C. Date of Delivery

D. Is delivery address different from item 1? Yes
If YES, enter delivery address below: No

JUL 09 2021

3. Service Type

- Adult Signature
- Adult Signature Restricted Delivery
- Certified Mail®
- Certified Mail Restricted Delivery
- Collect on Delivery
- Collect on Delivery Restricted Delivery
- Insured Mail
- Priority Mail Express®
- Registered Mail™
- Registered Mail Restricted Delivery
- Return Receipt for Merchandise
- Signature Confirmation™
- Signature Confirmation Restricted Delivery



9590 9402 1258 5246 3534 77

First-Class Mail
Postage & Fees Paid
USPS
Permit No. G-10

United States
Postal Service

Sender: Please print your name, address, and ZIP+4® in this box



MONTGOMERY
& ANDREWS
LAW FIRM

P.O. Box 2307
Santa Fe, New Mexico 87504-2307

Longfellow/Bonzo 001H -
006H-forcepooling applic
(22021) 15392-2104/STS

PLACE STICKER AT TOP OF ENVELOPE TO THE RIGHT
OF THE RETURN ADDRESS; FOLD AT DOTTED LINE
CERTIFIED MAIL®



7015 1730 0000 9774 5824
7015 1730 0000 9774 5824

U.S. Postal Service™
CERTIFIED MAIL® RECEIPT
Domestic Mail Only

For delivery information, visit our website at www.usps.com®.

Certified Mail Fee	\$
Extra Services & Fees (check box, add fee as appropriate)	
<input type="checkbox"/> Return Receipt (hardcopy)	\$
<input type="checkbox"/> Return Receipt (electronic)	\$
<input type="checkbox"/> Certified Mail Restricted Delivery	\$
<input type="checkbox"/> Adult Signature Required	\$
<input type="checkbox"/> Adult Signature Restricted Delivery	\$

Postmark
Here
SANTA FE NM
JUN -9 2021
USPO

Postage

SEP Permian, LLC
9655 Katy Freeway
Suite 500
Houston, TX 77024

for Instructions

SENDER: COMPLETE THIS SECTION

- Complete items 1, 2, and 3.
- Print your name and address on the reverse so that we can return the card to you.
- Attach this card to the back of the mailpiece, or on the front if space permits.

1. Article Addressed to:

SEP Permian, LLC
9655 Katy Freeway
Suite 500
Houston, TX 77024



9590 9402 1258 5246 3534 77

2. Article Number (Transfer from service label)

7015 1730 0000 9774 5824

COMPLETE THIS SECTION ON DELIVERY

A. Signature

X

- Agent
- Addressee

B. Received by (Printed Name)

C. Date of Delivery

D. Is delivery address different from item 1? Yes
If YES, enter delivery address below: No

3. Service Type

- Adult Signature
- Adult Signature Restricted Delivery
- Certified Mail®
- Certified Mail Restricted Delivery
- Collect on Delivery
- Collect on Delivery Restricted Delivery
- Priority Mail Express®
- Registered Mail™
- Registered Mail Restricted Delivery
- Return Receipt for Merchandise
- Signature Confirmation™
- Signature Confirmation Restricted Delivery

Restricted Delivery

Domestic Return Receipt



First-Class Mail
Postage & Fees Paid
USPS
Permit No. G-10

9590 9402 1258 5246 3534 46

United States
Postal Service

• Sender: Please print your name, address, and ZIP+4® in this box.



MONTGOMERY
& ANDREWS
LAW FIRM

P.O. Box 2307
Santa Fe, New Mexico 87504-2307

Longfellow/Bonzo 001H -
006H-forcepooling applic
(22021) 15392-2104/STS

PLACE STICKER AT TOP OF ENVELOPE TO THE RIGHT
OF THE RETURN ADDRESS, FOLD AT DOTTED LINE.
CERTIFIED MAIL®



7015 1730 0000 9774 5855
7015 1730 0000 9774 5855

**U.S. Postal Service™
CERTIFIED MAIL® RECEIPT**
Domestic Mail Only

For delivery information, visit our website at www.usps.com®.

Certified Mail Fee
\$ _____

Extra Services & Fees (check box, add fee as appropriate)

<input type="checkbox"/> Return Receipt (hardcopy)	\$ _____
<input type="checkbox"/> Return Receipt (electronic)	\$ _____
<input type="checkbox"/> Certified Mail Restricted Delivery	\$ _____
<input type="checkbox"/> Adult Signature Required	\$ _____
<input type="checkbox"/> Adult Signature Restricted Delivery	\$ _____

Postage
\$ _____

**SANTAFE NM
JUN - 9 2021
USPO 8750**

ZPZ Delaware I, LLC
2000 Post Oak Blvd.
Suite 100
Houston, TX 77056

Instructions

SENDER: COMPLETE THIS SECTION

- Complete items 1, 2, and 3.
- Print your name and address on the reverse so that we can return the card to you.
- Attach this card to the back of the mailpiece, or on the front if space permits.

1. Article Addressed to:

ZPZ Delaware I, LLC
2000 Post Oak Blvd.
Suite 100
Houston, TX 77056



9590 9402 1258 5246 3534 46

2. Article Number (Transfer from service label)

7015 1730 0000 9774 5855

COMPLETE THIS SECTION ON DELIVERY

A. Signature

X

- Agent
- Addressee

B. Received by (Printed Name)

C. Date of Delivery

D. Is delivery address different from item 1? Yes
If YES, enter delivery address below: No

3. Service Type

- Adult Signature
- Adult Signature Restricted Delivery
- Certified Mail®
- Certified Mail Restricted Delivery
- Collect on Delivery
- Collect on Delivery Restricted Delivery
- Insured Mail
- Priority Mail Express®
- Registered Mail™
- Registered Mail Restricted Delivery
- Return Receipt for Merchandise
- Signature Confirmation™
- Signature Confirmation Restricted Delivery

USPS.com® - USPS Tracking® Results

June 20, 2021

Get Updates ▾



In-Transit

See Less ▾

Tracking Number: 7015173000097745824

Remove ▾

Your item has been delivered to an agent for final delivery in HOUSTON, TX 77024 on June 14, 2021 at 11:35 am.

*Delivered
SEP Permian, LLC*

Status

Delivered to Agent for Final Delivery

June 14, 2021 at 11:35 am
HOUSTON, TX 77024

Get Updates ▾



Delivered to Agent

See More ▾

Tracking Number: 7015173000097745855

Remove ▾

Your item was picked up at a postal facility at 9:47 am on June 14, 2021 in HOUSTON, TX 77057.

*Delivered
ZPZ Delaware I, LLC*

Status



9590 9402 1258 5246 3533 54

First-Class Mail
Postage & Fees Paid
USPS
Permit No. G-10

United States
Postal Service

Sender: Please print your name, address, and ZIP code on the back of the envelope.



MONTGOMERY
& ANDREWS
LAW FIRM

P.O. Box 2307
Santa Fe, New Mexico 87504-2307

Longfellow/Bonzo 001H -
006H-forcepooling applic
(22021) 15392-2104/STS

7015 1730 0000 9774 5961

PLACE STICKER AT TOP OF ENVELOPE TO THE RIGHT
OF THE RETURN ADDRESS, FOLD AT DOTTED LINE

CERTIFIED MAIL®



7015 1730 0000 9774 5961
7015 1730 0000 9774 5961

U.S. Postal Service™
CERTIFIED MAIL® RECEIPT

Domestic Mail Only

For delivery information, visit our website at www.usps.com®.

Certified Mail Fee	\$
Extra Services & Fees (check box, add fee as appropriate)	
<input type="checkbox"/> Return Receipt (hardcopy)	\$
<input type="checkbox"/> Return Receipt (electronic)	\$
<input type="checkbox"/> Certified Mail Restricted Delivery	\$
<input type="checkbox"/> Adult Signature Required	\$
<input type="checkbox"/> Adult Signature Restricted Delivery	\$

Postage
\$
Tot

John & Theresa Hillman Family
Properties, LP
3300 N. A Street
Bldg. 8 - Suite 106
Midland, TX 79705

SANTA FE NM
JUN 2021
Postmark Here
USPO 87504

Envelope Returned

SENDER: COMPLETE THIS SECTION

- Complete items 1, 2, and 3.
- Print your name and address on the reverse so that we can return the card to you.
- Attach this card to the back of the mailpiece, or on the front if space permits.

1. Article Addressed to:

John & Theresa Hillman Family
Properties, LP
3300 N. A Street
Bldg. 8 - Suite 106
Midland, TX 79705

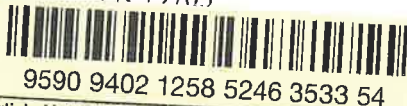

9590 9402 1258 5246 3533 54

2. Article Number (Transfer from service label)

COMPLETE THIS SECTION ON DELIVERY

A. Signature

X

- Agent
- Addressee

B. Received by (Printed Name)

C. Date of Delivery

D. Is delivery address different from item 1? Yes
If YES, enter delivery address below: No

3. Service Type

- Adult Signature
- Adult Signature Restricted Delivery
- Certified Mail®
- Certified Mail Restricted Delivery
- Collect on Delivery
- Collect on Delivery Restricted Delivery
- Insured Mail
- Insured Mail Restricted Delivery (over \$500)
- Priority Mail Express®
- Registered Mail™
- Registered Mail Restricted Delivery
- Return Receipt for Merchandise
- Signature Confirmation™
- Signature Confirmation Restricted Delivery



9590 9402 1258 5246 3533 61

First-Class Mail
Postage & Fees Paid
USPS
Permit No. G-10

United States
Postal Service

• Sender: Please print your name, address, and ZIP+4® in this box.



MONTGOMERY
& ANDREWS
LAW FIRM

P.O. Box 2307
Santa Fe, New Mexico 87504-2307

Longfellow/Bonzo 001H -
006H-forcepooling applic
(22021) 15392-2104/STS



7015 1730 0000 9774 5954
7015 1730 0000 9774 5954

**U.S. Postal Service™
CERTIFIED MAIL® RECEIPT**
Domestic Mail Only

For delivery information, visit our website at www.usps.com®.

Certified Mail Fee	\$
Extra Services & Fees (check box, add fee as appropriate)	
<input type="checkbox"/> Return Receipt (hardcopy)	\$
<input type="checkbox"/> Return Receipt (electronic)	\$
<input type="checkbox"/> Certified Mail Restricted Delivery	\$
<input type="checkbox"/> Adult Signature Required	\$
<input type="checkbox"/> Adult Signature Restricted Delivery	\$
Postage	\$

SANTA FE NM Postmark
JUN - 9 2021
USPO 87504

Manix Royalty, Ltd.
3300 N. A Street
Bldg. 8 - Suite 106
Midland, TX 79705

See Reverse for Instructions.

Envelope
Returned

SENDER: COMPLETE THIS SECTION

- Complete items 1, 2, and 3.
- Print your name and address on the reverse so that we can return the card to you.
- Attach this card to the back of the mailpiece, or on the front if space permits.

1. Article Addressed to:

Manix Royalty, Ltd.
3300 N. A Street
Bldg. 8 - Suite 106
Midland, TX 79705



9590 9402 1258 5246 3533 61

2. Article Number (Transfer from service label)

7015 1730 0000 9774 5954

COMPLETE THIS SECTION ON DELIVERY

A. Signature Agent
X Addressee

B. Received by (Printed Name) C. Date of Delivery

D. Is delivery address different from item 1? Yes
If YES, enter delivery address below: No

3. Service Type

<input type="checkbox"/> Adult Signature	<input type="checkbox"/> Priority Mail Express®
<input type="checkbox"/> Adult Signature Restricted Delivery	<input type="checkbox"/> Registered Mail™
<input type="checkbox"/> Certified Mail®	<input type="checkbox"/> Registered Mail Restricted Delivery
<input type="checkbox"/> Certified Mail Restricted Delivery	<input checked="" type="checkbox"/> Return Receipt for Merchandise
<input type="checkbox"/> Collect on Delivery	<input type="checkbox"/> Signature Confirmation™
<input type="checkbox"/> Collect on Delivery Restricted Delivery	<input type="checkbox"/> Signature Confirmation Restricted Delivery



9590 9402 1258 5246 3533 85

First-Class Mail
Postage & Fees Paid
USPS
Permit No. G-10

United States
Postal Service

• Sender: Please print your name, address, and ZIP+4® in this box.



MONTGOMERY
& ANDREWS
LAW FIRM

P.O. Box 2307
Santa Fe, New Mexico 87504-2307

Longfellow/Bonzo 001H -
006H-forcepooling applic
(22021) 15392-2104/STS

PLACE STICKER AT TOP OF ENVELOPE TO THE RIGHT
OF THE RETURN ADDRESS, FOLD AT DOTTED LINE
CERTIFIED MAIL®



7015 1730 0000 9774 5930
7015 1730 0000 9774 5930

U.S. Postal Service™
CERTIFIED MAIL® RECEIPT
Domestic Mail Only

For delivery information, visit our website at www.usps.com®.

Certified Mail Fee	\$
Extra Services & Fees (check box, add fee as appropriate)	
<input type="checkbox"/> Return Receipt (hardcopy)	\$
<input type="checkbox"/> Return Receipt (electronic)	\$
<input type="checkbox"/> Certified Mail Restricted Delivery	\$
<input type="checkbox"/> Adult Signature Required	\$
<input type="checkbox"/> Adult Signature Restricted Delivery	\$

SANTA FE NM
JUN - 9 2021
Postmark
USPO 87504

Envelope
Returned

Postage \$

Total Postage \$

Sent To: Enchanted Valley Oil Partners
P.O. Box 247
Street and City, State: Fredericksburg, TX 78624

PS Form 3800, April 2015 PSN 7530-02-000-9047 See Reverse for Instructions

SENDER: COMPLETE THIS SECTION

- Complete items 1, 2, and 3.
- Print your name and address on the reverse so that we can return the card to you.
- Attach this card to the back of the mailpiece, or on the front if space permits.

1. Article Addressed to:

Enchanted Valley Oil Partners
P.O. Box 247
Fredericksburg, TX 78624



9590 9402 1258 5246 3533 85

2. Article Number (Transfer from service label)

7015 1730 0000 9774 5930

COMPLETE THIS SECTION ON DELIVERY

A. Signature Agent
X Addressee

B. Received by (Printed Name) C. Date of Delivery

D. Is delivery address different from item 1? Yes
If YES, enter delivery address below: No

3. Service Type

Adult Signature

Adult Signature Restricted Delivery

Certified Mail®

Certified Mail Restricted Delivery

Collect on Delivery

Collect on Delivery Restricted Delivery

Insured Mail

Priority Mail Express®

Registered Mail™

Registered Mail Restricted Delivery

Return Receipt for Merchandise

Signature Confirmation™

Signature Confirmation Restricted Delivery

Domestic Return Receipt

PS Form 3811, July 2015 PSN 7530-02-000-9053



9590 9402 1258 5246 3534 08

First-Class Mail
Postage & Fees Paid
USPS
Permit No. G-10

United States
Postal Service

• Sender: Please print your name, address, and ZIP+4® in this box•



MONTGOMERY
& ANDREWS
LAW FIRM

P.O. Box 2307
Santa Fe, New Mexico 87504-2307

Longfellow/Bonzo 001H -
006H-forcepooling applic
(22021) 15392-2104/STS

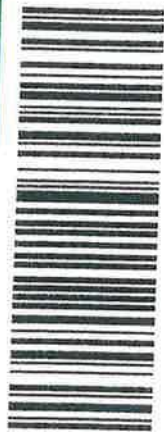

7015 1730 0000 9774 5916
7015 1730 0000 9774 5916

U.S. Postal Service™
CERTIFIED MAIL® RECEIPT

Domestic Mail Only

For delivery information, visit our website at www.usps.com®.

Certified Mail Fee	\$
Extra Services & Fees (check box, add fee as appropriate)	
<input type="checkbox"/> Return Receipt (hardcopy)	\$
<input type="checkbox"/> Return Receipt (electronic)	\$
<input type="checkbox"/> Certified Mail Restricted Delivery	\$
<input type="checkbox"/> Adult Signature Required	\$
<input type="checkbox"/> Adult Signature Restricted Delivery	\$

SANTA FE NM
Postmark
JUN 9 2021
USPO 87504

Postage	\$
Total	\$

RRA Minerals, LLC
2214 Toll Gate Road
Huntsville, AL 35801

PS Form 3800, April 2015 PSN 7530-02-000-9053

Instructions

SENDER: COMPLETE THIS SECTION

- Complete items 1, 2, and 3.
- Print your name and address on the reverse so that we can return the card to you.
- Attach this card to the back of the mailpiece, or on the front if space permits.

1. Article Addressed to:

RRA Minerals, LLC
2214 Toll Gate Road
Huntsville, AL 35801



9590 9402 1258 5246 3534 08

2. Article Number (Transfer from service label)

7015 1730 0000 9774 5916

COMPLETE THIS SECTION ON DELIVERY

A. Signature	<input type="checkbox"/> Agent
X	<input type="checkbox"/> Addressee

B. Received by (Printed Name)	C. Date of Delivery
-------------------------------	---------------------

D. Is delivery address different from item 1? <input type="checkbox"/> Yes
If YES, enter delivery address below: <input type="checkbox"/> No

3. Service Type	<input type="checkbox"/> Priority Mail Express®
<input type="checkbox"/> Adult Signature	<input type="checkbox"/> Registered Mail™
<input type="checkbox"/> Adult Signature Restricted Delivery	<input type="checkbox"/> Registered Mail Restricted Delivery
<input checked="" type="checkbox"/> Certified Mail®	<input checked="" type="checkbox"/> Return Receipt for Merchandise
<input type="checkbox"/> Certified Mail Restricted Delivery	<input type="checkbox"/> Signature Confirmation™
<input type="checkbox"/> Collect on Delivery	<input type="checkbox"/> Signature Confirmation Restricted Delivery
<input type="checkbox"/> Collect on Delivery Restricted Delivery	
<input type="checkbox"/> Restricted Delivery	

PS Form 3811, July 2015 PSN 7530-02-000-9053

Domestic Return Receipt

USPS Tracking®

FAQs >

Track Another Package +

Tracking Number: 7015173000097745916

Remove X

Your package is moving within the USPS network and is on track to be delivered to its final destination. It is currently in transit to the next facility.

In Transit to Next Facility

June 15, 2021

Feedback

Get Updates v

Text & Email Updates v

Tracking History ^

June 15, 2021

In Transit to Next Facility

Your package is moving within the USPS network and is on track to be delivered to its final destination. It is currently in transit to the next facility.

June 11, 2021, 7:33 pm

Departed USPS Regional Facility

BIRMINGHAM AL DISTRIBUTION CENTER ANNEX



9590 9402 1258 5246 3535 45

First-Class Mail
Postage & Fees Paid
USPS
Permit No. G-10

United States
Postal Service

• Sender: Please print your name, address, and ZIP+4® in this box*



MONTGOMERY
& ANDREWS
LAW FIRM

P.O. Box 2307
Santa Fe, New Mexico 87504-2307

Longfellow/Bonzo 001H -
006H-forcepooling applic
(22021) 15392-2104/STS

PLACE STICKER AT TOP OF ENVELOPE TO THE RIGHT
OF THE RETURN ADDRESS FOLD AT DOTTED LINE
CERTIFIED MAIL®



7015 1730 0000 9774 5732
7015 1730 0000 9774 5732

U.S. Postal Service™
CERTIFIED MAIL® RECEIPT
Domestic Mail Only

For delivery information, visit our website at www.usps.com®.

Certified Mail Fee	\$
Extra Services & Fees (check box, add fee as appropriate)	
<input type="checkbox"/> Return Receipt (hardcopy)	\$
<input type="checkbox"/> Return Receipt (electronic)	\$
<input type="checkbox"/> Certified Mail Restricted Delivery	\$
<input type="checkbox"/> Adult Signature Required	\$
<input type="checkbox"/> Adult Signature Restricted Delivery	\$

SANTA FE NM
JUN - 9 2021
USPO 87504

Postage	\$
Total	\$
Service	\$
Street	
City	

ConocoPhillips Company
600 W. Illinois Ave.
Midland, TX 79701

PS Form 3811, April 2015 PSN 7530-02-000-9053 See Reverse for Instructions

SENDER: COMPLETE THIS SECTION

- Complete items 1, 2, and 3.
- Print your name and address on the reverse so that we can return the card to you.
- Attach this card to the back of the mailpiece, or on the front if space permits.

1. Article Addressed to:

ConocoPhillips Company
600 W. Illinois Ave.
Midland, TX 79701



9590 9402 1258 5246 3535 45

2. Article Number (Transfer from service label)

7015 1730 0000 9774 5732

COMPLETE THIS SECTION ON DELIVERY

A. Signature Agent
 Addressee

B. Received by (Printed Name) C. Date of Delivery

D. Is delivery address different from item 1? Yes
If YES, enter delivery address below: No

3. Service Type
- Adult Signature
 - Adult Signature Restricted Delivery
 - Certified Mail®
 - Certified Mail Restricted Delivery
 - Collect on Delivery
 - Collect on Delivery Restricted Delivery
 - Priority Mail Express®
 - Registered Mail™
 - Registered Mail Restricted Delivery
 - Return Receipt for Merchandise
 - Signature Confirmation™
 - Signature Confirmation Restricted Delivery

9/29/21, 4:19 PM

USPS.com® - USPS Tracking® Results

USPS Tracking®

[FAQs >](#)

Track Another Package +

Tracking Number: 7015173000097745732

[Remove X](#)

Your package is moving within the USPS network and is on track to be delivered to its final destination. It is currently in transit to the next facility.

In Transit to Next Facility

June 17, 2021

Feedback

Get Updates ∨

Text & Email Updates



Tracking History



Product Information



See Less ^

Can't find what you're looking for?

Go to our [FAQs](#) section to find answers to your tracking questions.

Carlsbad Current Argus.

PART OF THE USA TODAY NETWORK

Affidavit of Publication

Ad # 0004782454

This is not an invoice

MONTGOMERY & ANDREWS P.A.
PO BOX 2307

SANTA FE, NM 87504

I, a legal clerk of the **Carlsbad Current Argus**, a newspaper published daily at the City of Carlsbad, in said county of Eddy, state of New Mexico and of general paid circulation in said county; that the same is a duly qualified newspaper under the laws of the State wherein legal notices and advertisements may be published; that the printed notice attached hereto was published in the regular and entire edition of said newspaper and not in supplement thereof on the date as follows, to wit:

06/16/2021



Legal Clerk

Subscribed and sworn before me this June 16, 2021:

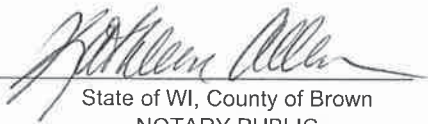
State of WI, County of Brown
NOTARY PUBLIC

1-7-25

My commission expires

KATHLEEN ALLEN
Notary Public
State of Wisconsin

Ad # 0004782454
PO #: 22021
of Affidavits 1

This is not an invoice

**2021 - APPLICATION
EXHIBIT B**

NOTICE

To the following entities, individuals, their heirs, personal representatives, trustees, successors or assigns, and any other affected parties:

Andrews Oil, LP; Apache Corp.; Cannon Exploration Company; Chisox, Ltd.; ConocoPhillips Company; Gretchen Boidler Nearburg, c/o Eugene E. Nearburg; Judith A. West aka Judy Reynolds West; Occidental Permian Limited Partnership; OXY USA WTP, LP; Perroc Oil Corporation; SEP Permian, LLC; SOC 1999 Partnership Limited, acting by its sole general partner, SOC GP, LLC; Sydhan, LP; ZP2 Delaware I, LLC; Black Shale Minerals, LLC; Black Stone Energy Company, LLC; Breck Minerals, LP; RRA Minerals, LLC; Christine S. Johnson, as separate property; Enchanted Valley Oil Partners; James Coe Schlicher, as separate property; John A. Paris, as separate property; Manix Royalty, Ltd.; John & Theresa Hillman Family Properties, LP; Mary Carolyn Johnson, as separate property; Patrick S. Ross, as separate property; Paul Slayton; Root Family Holdings; Stryker Energy, LLC; Walter Granberry, Jr.; Wilson Oil Company, Ltd.; Rolla R. Hinkle, III; Madison M. Hinkle; Richardson Mineral & Royalty, LLC; Estate of Edith A. Hover, deceased; Estate of L.B. Barkley, deceased; Estate of Mary M. Hamilton, deceased; Estate of Charles M. Fuchtmann, deceased, Probate Case 55706, Madison County, AL; Ancillary Probate No. PB-2011-64, Eddy County, NM; Bureau of Land Management; and State Land Office.

Longfellow Energy, LP, has filed an application with the New Mexico Oil Conservation Division as follows:

Case No. 22021. Application of Longfellow Energy, LP for Compulsory Pooling, Eddy County, New Mexico. Applicant in the above-styled cause seeks an order from the Division pooling all uncommitted interests in the Yeso formation (Red Lake; Glorieta-Yeso [96836]) in a standard 480-acre, more or less, horizontal spacing and proration unit ("HSU") comprised of the S/2 of Section 19, Township 17 South, Range 28 East, and the SEM of Section 24, Township 17 South, Range 27 East, NMPM, in Eddy County, New Mexico. Applicant proposes to drill the following wells: (1) **Bonzo Federal Com 1924CDX 001H** well, to be horizontally drilled from an approximate surface hole location 1357' FSL and 415' FWL of Section 20, T-17S-R28E, to an approximate bottom hole location 2272' FSL and 2607' FEL of Section 24, T17S-R27E ("Bonzo 1H"); (2) **Bonzo Federal Com 1924CDX 002H** well, to be horizontally drilled from an approximate surface hole location 1372' FSL and 415' FWL of Section 20, T-17S-R28E, to an approximate bottom hole location 1846' FSL and 2609' FEL of Section 24, T17S-R27E ("Bonzo 2H"); (3) **Bonzo Federal Com 1924CDX 003H** well, to be horizontally drilled from an approximate surface hole location 1347' FSL and 415' FWL of Section 20, T-17S-R28E, to an approximate bottom hole location 1400' FSL and 2610' FEL of Section 24, T17S-R27E ("Bonzo 3H"); (4) **Bonzo Federal Com 1924CDX 004H** well, to be horizontally drilled from an approximate surface hole location 1322' FSL and 415' FWL of Section 20, T-17S-R28E, to an approximate bottom hole location 994' FSL and 2612' FEL of Section 24, T17S-R27E ("Bonzo 4H"); (5)

Bonzo Federal Com 1924CDX 005H well, to be horizontally drilled from an approximate surface hole location 1297' FSL and 415' FWL of Section 20, T-17S-R28E, to an approximate bottom hole location 570' FSL and 2614' FEL of Section 24, T17S-R27E ("Bonzo 5H"), and; (6) Bonzo Federal Com 1924CDX 006H well, to be horizontally drilled from an approximate surface hole location 1272' FSL and 415' FWL of Section 20, T-17S-R28E, to an approximate bottom hole location 142' FSL and 2615' FEL of Section 24, T17S-R27E ("Bonzo 6H"). The first and last take points for the proposed wells will meet the setback requirements set forth in the statewide rules for horizontal oil wells. The completed laterals for the Bonzo 1H, Bonzo 2H, Bonzo 3H, Bonzo 4H, and Bonzo 5H comply with the standard setbacks. The completed lateral proposed for the Bonzo 6H does not satisfy the standard setback because the completed interval is closer than 330' from the outer boundary of the HSU. Longfellow will be seeking separate approval of a non-standard location for the Bonzo 6H. Also to be considered will be the cost of drilling and completing the wells and the allocation of the costs, the designation of Applicant as Operator of the wells, and a 200% charge for the risk involved in drilling and completing the wells. The wells and lands are located approximately 14 miles west of Loco Hills, New Mexico.

This application will be set for hearing before a Division Examiner at the New Mexico Oil Conservation Division on July 1, 2021 beginning at 8:15 a.m. During the COVID-19 Public Health Emergency, state buildings are closed to the public and hearings will be conducted remotely. To participate in the electronic hearing, see the instructions posted on the docket for the hearing date: <http://www.emnfd.state.nm.us/OCD/hearings.html>. You are not required to attend this hearing, but as an owner of an interest that may be affected, you may appear and present testimony. Failure to appear at that time and become a party of record will preclude you from challenging this application at a later time. If you intend to present testimony or evidence at the hearing, you must enter your appearance by June 23, 2021, and serve the Division, counsel for the Applicant, and other parties with a pre-hearing statement by June 24, 2021, in accordance with Division Rule 19.15.4.13 NMAC. For further information, contact the applicant's attorney, Sharon T. Shaheen, Montgomery & Andrews, P.A., 325 Paseo de Peralta, Santa Fe, New Mexico 87501, (505) 986-2678. #4782454 Current Aigus, Jun. 16, 2021