

**BEFORE THE OIL CONSERVATION DIVISION
EXAMINER HEARING NOVEMBER 04, 2021**

CASE No. 22252

GORDITA 6 STATE COM #601H-#603H WELLS

LEA COUNTY, NEW MEXICO



**STATE OF NEW MEXICO
ENERGY, MINERALS AND NATURAL RESOURCES DEPARTMENT
OIL CONSERVATION DIVISION**

**APPLICATION OF CENTENNIAL
RESOURCE PRODUCTION, LLC FOR
COMPULSORY POOLING, LEA COUNTY,
NEW MEXICO.**

CASE NO. 22252

TABLE OF CONTENTS

- **Centennial Exhibit A:** Compulsory Pooling Application Checklist
- **Centennial Exhibit B:** Application of Centennial Production Company for Compulsory Pooling
- **Centennial Exhibit C:** Affidavit of Gavin Smith, Landman
 - Centennial Exhibit C-1: Draft C-102
 - Centennial Exhibit C-2: Land Tract Map
 - Centennial Exhibit C-3: Working Interest Ownership
 - Centennial Exhibit C-4: Sample Well Proposal Letter with AFE
 - Centennial Exhibit C-5: Chronology of Contacts
- **Centennial Exhibit D:** Affidavit of Isabel Harper, Geologist
 - Centennial Exhibit D-1: Locator Map
 - Centennial Exhibit D-2: Subsea structure map
 - Centennial Exhibit D-3: Cross-section map
 - Centennial Exhibit D-4: Stratigraphic cross-section
- **Centennial Exhibit E:** Notice Affidavit
- **Centennial Exhibit F:** Affidavit of Publication

COMPULSORY POOLING APPLICATION CHECKLIST (pdf)

ALL INFORMATION IN THE APPLICATION MUST BE SUPPORTED BY SIGNED AFFIDAVITS

Case No. 22252	APPLICANT'S RESPONSE
Date: November 4, 2021	
Applicant	Centennial Resource Production LLC
Designated Operator & OGRID (affiliation if applicable)	Centennial Resource Production LLC (OGRID 372165)
Applicant's Counsel:	Holland & Hart LLP
Case Title:	APPLICATION OF CENTENNIAL RESOURCE PRODUCTION, LLC FOR COMPULSORY POOLING, LEA COUNTY, NEW MEXICO
Entries of Appearance/Intervenors:	N/A
Well Family	Gordita 6 State Com wells
Formation/Pool	
Formation Name(s) or Vertical Extent:	Bone Spring
Primary Product (Oil or Gas):	Oil
Pooling this vertical extent:	Bone Spring
Pool Name and Pool Code:	Ojo Chiso; Bone Spring Pool (Pool Code 96553)
Well Location Setback Rules:	Statewide oil
Spacing Unit Size:	619.28-acres, more or less
Spacing Unit	
Type (Horizontal/Vertical)	Horizontal
Size (Acres)	619.28-acres, more or less
Building Blocks:	40-acre
Orientation:	Standup
Description: TRS/County	W/2 of Sections 7 and 18, Township 22 South, Range 35 East, NMPM, Lea County, New Mexico
BEFORE THE OIL CONSERVATION DIVISION Santa Fe, New Mexico Exhibit No. A Submitted by: Centennial Resource Production, LLC Hearing Date: November 04, 2021 Case No. 22252	
Standard Horizontal Well Spacing Unit (Y/N), If No, describe	Yes
Other Situations	
Depth Severance: Y/N. If yes, description	No
Proximity Tracts: If yes, description	Yes

Proximity Defining Well: if yes, description	Yes, the completed interval for the Gordita 6 State Com #602H well will remain within 330 feet of the quarter-quarter line separating the W/2 W/2 from the E/2 W/2 of Sections 7 and 18, to allow inclusion of this acreage into a standard horizontal well spacing unit.
Applicant's Ownership in Each Tract	Yes
Well(s)	
Name & API (if assigned), surface and bottom hole location, footages, completion target, orientation, completion status (standard or non-standard)	
Well #1	<p>Gordita 6 State Com #601H well, API No. 30-025-49034 SHL:275 FSL and 1320 FWL (Unit N) of Section 6, Township 22 South, Range 35 East, NMPM. BHL:100 FSL and 598 FWL (Lot 4) of Section 18, Township 22 South, Range 35 East, NMPM.</p> <p>Completion Target: Bone Spring Well Orientation: Standup Completion Location expected to be: standard</p>
Well #2	<p>Gordita 6 State Com #602H well, API No. 30-025-49035 SHL:275 FSL and 1350 FWL (Unit N) of Section 6, Township 22 South, Range 35 East, NMPM. BHL:100 FSL and 1526 FWL (Lot N) of Section 18, Township 22 South, Range 35 East, NMPM.</p> <p>Completion Target: Bone Spring Well Orientation: Standup Completion Location expected to be: proximity tract</p>
Well #3	<p>Gordita 6 State Com #603H well, API No. 30-025-49036 SHL:275 FSL and 1380 FWL (Unit N) of Section 6, Township 22 South, Range 35 East, NMPM. BHL:100 FSL and 2456 FWL (Lot N) of Section 18, Township 22 South, Range 35 East, NMPM.</p> <p>Completion Target: Bone Spring Well Orientation: Standup Completion Location expected to be: NSL-Order NSL-8211</p>
Horizontal Well First and Last Take Points	Exhibit C-1

Completion Target (Formation, TVD and MD)	Exhibit C-4, Exhibit D-4
AFE Capex and Operating Costs	
Drilling Supervision/Month \$	\$8,500 (drilling) & \$850 (producing)/month
Production Supervision/Month \$	Exhibit C, C-4
Justification for Supervision Costs	Exhibit C, C-4
Requested Risk Charge	Exhibit C, C-4
Notice of Hearing	
Proposed Notice of Hearing	Exhibit B
Proof of Mailed Notice of Hearing (20 days before hearing)	Exhibit E
Proof of Published Notice of Hearing (10 days before hearing)	Exhibit F
Ownership Determination	
Land Ownership Schematic of the Spacing Unit	Exhibit C-2
Tract List (including lease numbers and owners)	Exhibit C-3
Pooled Parties (including ownership type)	Exhibit C-3, Exhibit E
Unlocatable Parties to be Pooled	N/A
Ownership Depth Severance (including percentage above & below)	N/A
Joinder	
Sample Copy of Proposal Letter	Exhibit C-4
List of Interest Owners (ie Exhibit A of JOA)	Exhibit C-3, Exhibit E
Chronology of Contact with Non-Joined Working Interests	Exhibit C-5
Overhead Rates In Proposal Letter	Exhibit C-4
Cost Estimate to Drill and Complete	Exhibit C-5
Cost Estimate to Equip Well	Exhibit C-5
Cost Estimate for Production Facilities	Exhibit C-5
Geology	
Summary (including special considerations)	Exhibit D
Spacing Unit Schematic	Exhibit D-1
Gunbarrel/Lateral Trajectory Schematic	N/A
Well Orientation (with rationale)	Exhibit D-1
Target Formation	Exhibit D-2, D-3, D-4
HSU Cross Section	Exhibit D-4
Depth Severance Discussion	N/A
Forms, Figures and Tables	
C-102	Exhibit C-1
Tracts	Exhibit C-2

Summary of Interests, Unit Recapitulation (Tracts)	Exhibit C-3
General Location Map (including basin)	Exhibit D-1
Well Bore Location Map	Exhibit D-1
Structure Contour Map - Subsea Depth	Exhibit D-2
Cross Section Location Map (including wells)	Exhibit D-3, D-4
Cross Section (including Landing Zone)	Exhibit D-3, D-4
Additional Information	
Special Provisions/Stipulations	N/A
CERTIFICATION: I hereby certify that the information provided in this checklist is complete and accurate.	
Printed Name (Attorney or Party Representative):	Kaitlyn A. Luck
Signed Name (Attorney or Party Representative):	
Date:	2-Nov-21

**STATE OF NEW MEXICO
ENERGY, MINERALS AND NATURAL RESOURCES DEPARTMENT
OIL CONSERVATION DIVISION**

**APPLICATION OF CENTENNIAL
RESOURCE PRODUCTION, LLC FOR
COMPULSORY POOLING, LEA COUNTY,
NEW MEXICO.**

CASE NO. 22252

APPLICATION

Centennial Resource Production, LLC (“Centennial” or “Applicant”) (OGRID No. 372165), through its undersigned attorneys, hereby files this application with the Oil Conservation Division pursuant to the provisions of NMSA 1978, § 70-2-17, for an order pooling all uncommitted interests in the Bone Spring formation underlying a standard 640-acre, more or less, horizontal spacing unit comprised of the W/2 of Sections 7 and 18, Township 22 South, Range 35 East, NMPM, Lea County, New Mexico. In support of its application, Centennial states:

1. Applicant is a working interest owner in the proposed horizontal spacing unit and has the right to drill thereon.

2. Applicant proposes to dedicate the above-referenced spacing unit to the following proposed initial wells:

- a. (1) the **Gordita 6 State Com #601H well(API No. 30-025-49034)**, to be horizontally drilled from a surface location in the SE/4 SW/4 (Unit N) of Section 6, to a bottom hole location in the SW/4 SW/4 (Lot 4) of Section 18; and

**BEFORE THE OIL CONSERVATION DIVISION
Santa Fe, New Mexico
Exhibit No. B**

**Submitted by: Centennial Resource Production, LLC
Hearing Date: November 04, 2021
Case No. 22252**

- b. (2) the **Gordita 6 State Com #602H well (API No. 30-025-49035)**, and (3) the **Gordita 6 State Com #603H well (API No. 30-025-49036)**, both are to be horizontally drilled from a surface location in the SE/4 SW/4 (Unit N) of Section 6, to a bottom hole location in the SE/4 SW/4 (Unit N) of Section 18.

3. The completed interval for the proposed **Gordita 6 State Com #602H well** will remain within 330 feet of the quarter-quarter line separating the W/2 W/2 from the E/2 W/2 of Sections 7 and 18, to allow inclusion of this acreage into a standard horizontal well spacing unit.

4. Applicant has sought and been unable to obtain voluntary agreement for the development of these lands from all the working interest owners in the subject spacing unit.

5. The pooling of interests will avoid the drilling of unnecessary wells, will prevent waste, and will protect correlative rights.

6. In order to permit Applicant to obtain its just and fair share of the oil and gas underlying the subject lands, all uncommitted interests in this horizontal spacing unit should be pooled, and Applicant should be designated the operator of the proposed horizontal wells and spacing unit.

WHEREFORE, Applicant requests that this application be set for hearing before an Examiner of the Oil Conservation Division on November 4, 2021, and, after notice and hearing as required by law, the Division enter an order:

- A. Pooling all uncommitted interests in the horizontal spacing unit and approving the initial wells thereon;
- B. Designating Applicant as operator of the horizontal spacing unit and the horizontal wells to be drilled thereon;

- C. Authorizing Applicant to recover its costs of drilling, equipping, and completing the wells;
- D. Approving the actual operating charges and costs of supervision while drilling and after completion, together with a provision adjusting the rates pursuant to the COPAS accounting procedures; and
- E. Imposing a 200% charge for the risk assumed by Applicant in drilling and completing the wells against any working interest owner who does not voluntarily participate in the drilling of the wells.

Respectfully submitted,

HOLLAND & HART LLP

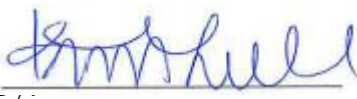

Michael H. Feldewert
Adam G. Rankin
Julia Broggi
Kaitlyn A. Luck
Post Office Box 2208
Santa Fe, New Mexico 87504-2208
(505) 988-4421
(505) 983-6043 Facsimile
mhfeldewert@hollandhart.com
agrarkin@hollandhart.com
jbroggi@hollandhart.com
kaluck@hollandhart.com

**ATTORNEYS FOR
CENTENNIAL RESOURCE PRODUCTION, LLC**

**STATE OF NEW MEXICO
ENERGY, MINERALS AND NATURAL RESOURCES DEPARTMENT
OIL CONSERVATION DIVISION**

**APPLICATION OF CENTENNIAL
RESOURCE PRODUCTION, LLC FOR
COMPULSORY POOLING, LEA COUNTY,
NEW MEXICO.**

CASE NO. 22252

**AFFIDAVIT OF GAVIN SMITH
IN SUPPORT OF CASE NO. 22252**

Gavin Smith, of lawful age and being first duly sworn, declares as follows:

1. My name is Gavin Smith. I work for Centennial Resource Production, LLC (“Centennial”) as a Senior Landman.

2. I have previously testified before the New Mexico Oil Conservation Division as an expert witness in petroleum land matters. My credentials in petroleum land matters have been accepted by the Division and made a matter of record.

3. I am familiar with the application filed by Centennial in this case, and I am familiar with the status of the lands in the subject area.

4. None of the uncommitted parties in this case has indicated opposition to this pooling case proceeding by affidavits, and therefore I do not expect any opposition at the hearing.

5. In this case, Centennial seeks an order pooling all uncommitted interests in the Bone Spring formation underlying a standard 640-acre, more or less, horizontal spacing unit comprised of the W/2 of Sections 7 and 18, Township 22 South, Range 35 East, NMPM, Lea County, New Mexico.

6. Centennial seeks to dedicate this spacing unit to the proposed initial wells:

BEFORE THE OIL CONSERVATION DIVISION
Santa Fe, New Mexico
Exhibit No. C

Submitted by: Centennial Resource Production, LLC
Hearing Date: November 04, 2021
Case No. 22252

(1) the **Gordita 6 State Com #601H well (API No. 30-025-49034)**, to be horizontally drilled from a surface location in the SE/4 SW/4 (Unit N) of Section 6, to a bottom hole location in the SW/4 SW/4 (Lot 4) of Section 18; and

(2) the **Gordita 6 State Com #602H well (API No. 30-025-49035)**, and (3) the **Gordita 6 State Com #603H well (API No. 30-025-49036)**, both are to be horizontally drilled from a surface location in the SE/4 SW/4 (Unit N) of Section 6, to a bottom hole location in the SE/4 SW/4 (Unit N) of Section 18.

7. **Centennial Exhibit C-1** is the Form C-102 for the proposed initial well for this horizontal spacing unit that reflects that the well is located in the Ojo Chiso; Bone Spring Pool (Pool Code 96553).

8. The completed interval for the **Gordita 6 State Com #602H well** will remain within 330 feet of the quarter-quarter line separating the W/2 W/2 from the E/2 W/2 of Sections 7 and 18, to allow inclusion of this acreage into a standard horizontal well spacing unit.

9. There are no depth severances in the Bone Spring formation in the proposed spacing unit.

10. **Centennial Exhibit C-2** contains a plat outlining the unit being pooled and identifies the tracts of land comprising the proposed spacing unit.

11. **Centennial Exhibit C-3** identifies the working interests in each tract, and their interest in the horizontal spacing unit. There are no unleased mineral interest owners. I have highlighted on this exhibit the parties that Centennial seeks to pool.

12. Centennial sent well proposal letters, together with corresponding AFEs, to the working interest owners. The costs reflected in the AFE are consistent with what other operators

have incurred for drilling similar horizontal wells in the area. A copy of the well proposal letters, along with the AFE, are included with my affidavit as **Centennial Exhibit C-4**.

13. Centennial seeks approval of overhead and administrative costs at \$8,500/month while drilling and \$850/month while producing. These costs are consistent with what Centennial and other operators are charging in this area for these types of wells. Centennial respectfully requests that these administrative and overhead costs be incorporated into any order entered by the Division in this case.

14. Centennial has been able to locate contact information for all parties it seeks to pool and has undertaken good faith efforts to reach an agreement with the uncommitted interest owners. **Centennial Exhibit C-5** contains a chronology of the contacts with the working interest owners that Centennial seeks to pool in this case.

15. If Centennial reaches an agreement with any of the proposed pool parties before the Division enters any order, I will let the Division know that Centennial is no longer seeking to pool that party.

16. I provided the law firm of Holland & Hart LLP a list of names and addresses for the uncommitted interest owners shown on **Centennial Exhibit C-3**. In compiling these addresses, Centennial conducted a diligent search of all public records in the county where the proposed wells are located and of phone directories, including computer searches. All parties were locatable.

17. **Centennial Exhibits C-1 through C-5** were either prepared by me or compiled under my direction and supervision.

FURTHER AFFIANT SAYETH NOT.

GAVIN SMITH

STATE OF COLORADO)
)
COUNTY OF Denver)

SUBSCRIBED and SWORN to before me this 2nd day of November
2021 by Gavin Smith.

NOTARY PUBLIC

My Commission Expires:

October 7, 2025

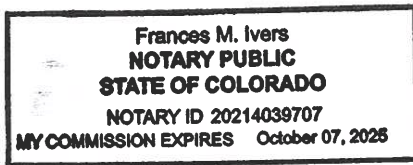

District I
1625 N. French Dr., Hobbs, NM 88240
Phone: (575) 393-6161 Fax: (575) 393-0720
District II
811 S. First St., Artesia, NM 88210
Phone: (575) 748-1283 Fax: (575) 748-9720
District III
1000 Rio Brazos Road, Aztec, NM 87410
Phone: (505) 334-6178 Fax: (505) 334-6170
District IV
1220 S. St. Francis Dr., Santa Fe, NM 87505
Phone: (505) 476-3460 Fax: (505) 476-3462

State of New Mexico
Energy, Minerals & Natural Resources Department
OIL CONSERVATION DIVISION
1220 South St. Francis Dr.
Santa Fe, NM 87505

☐ AMENDED REPORT

WELL LOCATION AND ACREAGE DEDICATION PLAT

¹ API Number		² Pool Code	³ Pool Name
⁴ Property Code		⁵ Property Name GORDITA 6 STATE COM	
⁷ OGRID No.		⁸ Operator Name CENTENNIAL RESOURCE PRODUCTION, LLC	
		⁶ Well Number 601H	
		⁹ Elevation 3627.0'	

¹⁰ Surface Location

UL or lot no.	Section	Township	Range	Lot Idn	Feet from the	North/South line	Feet from the	East/West line	County
N	6	22S	35E		275	SOUTH	1320	WEST	LEA

¹¹ Bottom Hole Location If Different From Surface

UL or lot no.	Section	Township	Range	Lot Idn	Feet from the	North/South line	Feet from the	East/West line	County
4	18	22S	35E		100	SOUTH	598	WEST	LEA
¹² Dedicated Acres 619.28		¹³ Joint or Infill		¹⁴ Consolidation Code		¹⁵ Order No.			

No allowable will be assigned to this completion until all interests have been consolidated or a non-standard unit has been approved by the division.

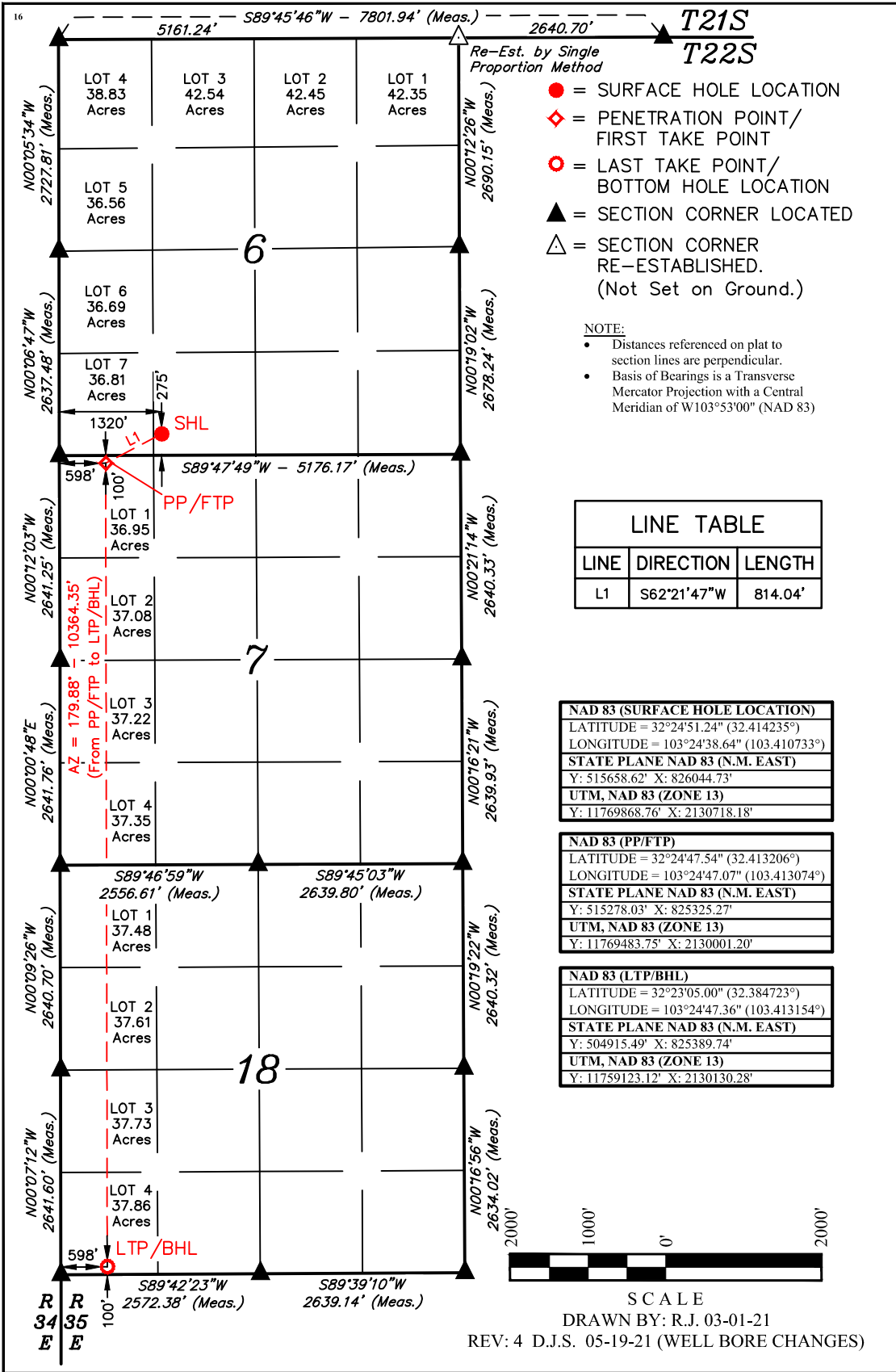

¹⁷ OPERATOR
CERTIFICATION

I hereby certify that the information contained herein is true and complete to the best of my knowledge and belief, and that this organization either owns a working interest or unleased mineral interest in the land including the proposed bottom hole location or has a right to drill this well at this location pursuant to a contract with an owner of such a mineral or working interest, or to a voluntary pooling agreement or a compulsory pooling order heretofore entered by the division.

Signature _____ Date _____

Printed Name _____

E-mail Address _____

¹⁸ SURVEYOR
CERTIFICATION

I hereby certify that the well location shown on this plat was plotted from field notes of actual surveys made by me or under my supervision, and that the same is true and correct to the best of my belief.

February 26, 2021

Date of Survey
Signature and Seal of Professional Surveyor:



Certificate Number: _____

District I
1625 N. French Dr., Hobbs, NM 88240
Phone: (575) 393-6161 Fax: (575) 393-0720
District II
811 S. First St., Artesia, NM 88210
Phone: (575) 748-1283 Fax: (575) 748-9720
District III
1000 Rio Brazos Road, Aztec, NM 87410
Phone: (505) 334-6178 Fax: (505) 334-6170
District IV
1220 S. St. Francis Dr., Santa Fe, NM 87505
Phone: (505) 476-3460 Fax: (505) 476-3462

State of New Mexico
Energy, Minerals & Natural Resources Department
OIL CONSERVATION DIVISION
1220 South St. Francis Dr.
Santa Fe, NM 87505

Form C-102
Revised August 1, 2011
Submit one copy to appropriate
District Office

☐ AMENDED REPORT

WELL LOCATION AND ACREAGE DEDICATION PLAT

¹ API Number		² Pool Code	³ Pool Name
⁴ Property Code		⁵ Property Name GORDITA 6 STATE COM	
⁷ OGRID No.		⁸ Operator Name CENTENNIAL RESOURCE PRODUCTION, LLC	
		⁶ Well Number 602H	
		⁹ Elevation 3626.6'	

¹⁰ Surface Location

UL or lot no.	Section	Township	Range	Lot Idn	Feet from the	North/South line	Feet from the	East/West line	County
N	6	22S	35E		275	SOUTH	1350	WEST	LEA

¹¹ Bottom Hole Location If Different From Surface

UL or lot no.	Section	Township	Range	Lot Idn	Feet from the	North/South line	Feet from the	East/West line	County
N	18	22S	35E		100	SOUTH	1526	WEST	LEA
¹² Dedicated Acres 619.28		¹³ Joint or Infill		¹⁴ Consolidation Code		¹⁵ Order No.			

No allowable will be assigned to this completion until all interests have been consolidated or a non-standard unit has been approved by the division.

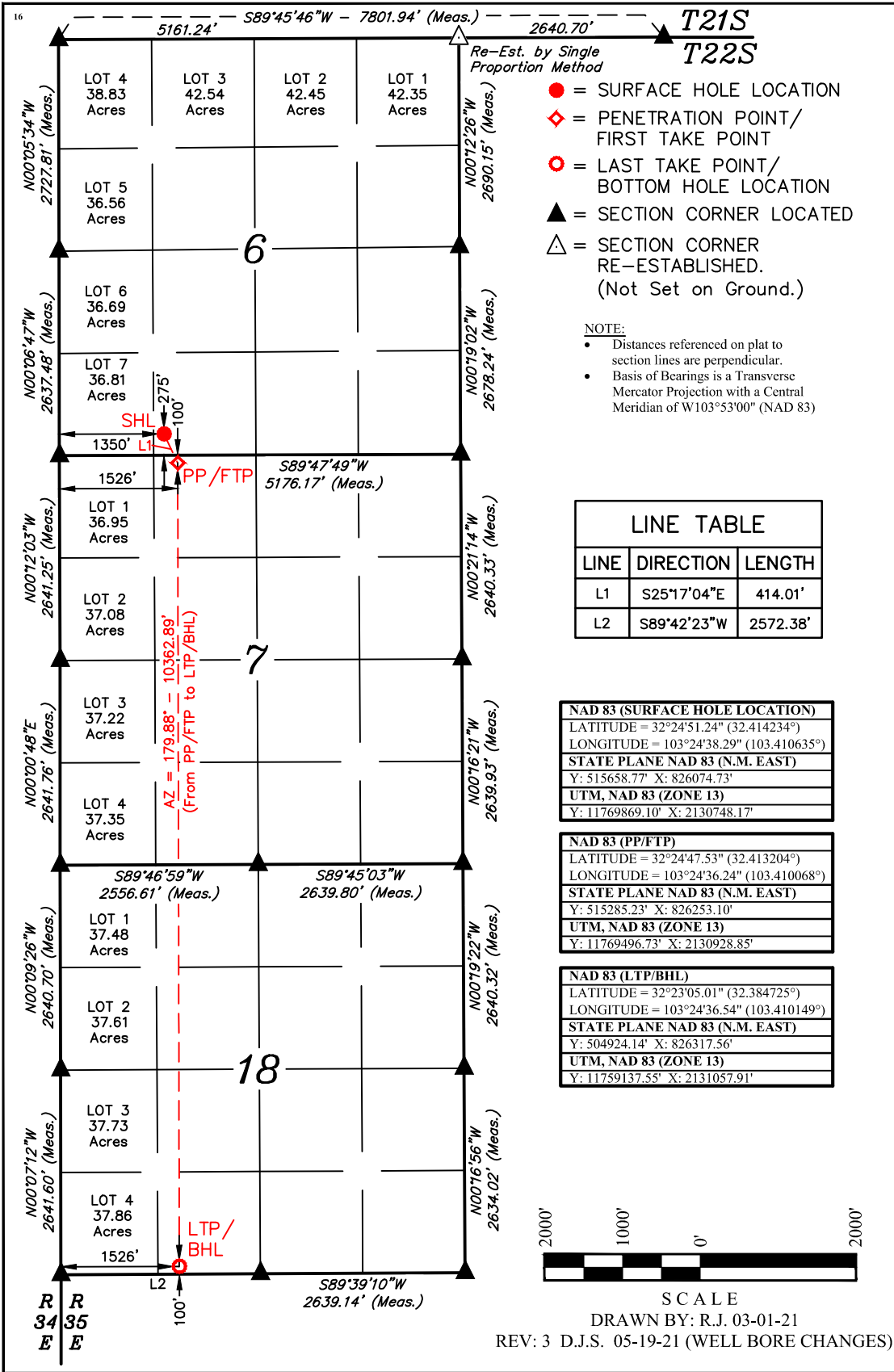

¹⁷ OPERATOR CERTIFICATION

I hereby certify that the information contained herein is true and complete to the best of my knowledge and belief, and that this organization either owns a working interest or unleased mineral interest in the land including the proposed bottom hole location or has a right to drill this well at this location pursuant to a contract with an owner of such a mineral or working interest, or to a voluntary pooling agreement or a compulsory pooling order heretofore entered by the division.

Signature _____ Date _____

Printed Name _____

E-mail Address _____

¹⁸ SURVEYOR CERTIFICATION

I hereby certify that the well location shown on this plat was plotted from field notes of actual surveys made by me or under my supervision, and that the same is true and correct to the best of my belief.

February 26, 2021

Date of Survey _____
Signature and Seal of Professional Surveyor: _____

Certificate Number: _____

District I
1625 N. French Dr., Hobbs, NM 88240
Phone: (575) 393-6161 Fax: (575) 393-0720
District II
811 S. First St., Artesia, NM 88210
Phone: (575) 748-1283 Fax: (575) 748-9720
District III
1000 Rio Brazos Road, Aztec, NM 87410
Phone: (505) 334-6178 Fax: (505) 334-6170
District IV
1220 S. St. Francis Dr., Santa Fe, NM 87505
Phone: (505) 476-3460 Fax: (505) 476-3462

State of New Mexico
Energy, Minerals & Natural Resources Department
OIL CONSERVATION DIVISION
1220 South St. Francis Dr.
Santa Fe, NM 87505

Form C-102
Revised August 1, 2011
Submit one copy to appropriate
District Office

☐ AMENDED REPORT

WELL LOCATION AND ACREAGE DEDICATION PLAT

¹ API Number		² Pool Code	³ Pool Name
⁴ Property Code		⁵ Property Name GORDITA 6 STATE COM	
⁷ OGRID No.		⁸ Operator Name CENTENNIAL RESOURCE PRODUCTION, LLC	
		⁶ Well Number 603H	
		⁹ Elevation 3626.4'	

¹⁰ Surface Location

UL or lot no.	Section	Township	Range	Lot Idn	Feet from the	North/South line	Feet from the	East/West line	County
N	6	22S	35E		275	SOUTH	1380	WEST	LEA

¹¹ Bottom Hole Location If Different From Surface

UL or lot no.	Section	Township	Range	Lot Idn	Feet from the	North/South line	Feet from the	East/West line	County
N	18	22S	35E		100	SOUTH	2456	WEST	LEA
¹² Dedicated Acres 619.28		¹³ Joint or Infill		¹⁴ Consolidation Code		¹⁵ Order No.			

No allowable will be assigned to this completion until all interests have been consolidated or a non-standard unit has been approved by the division.

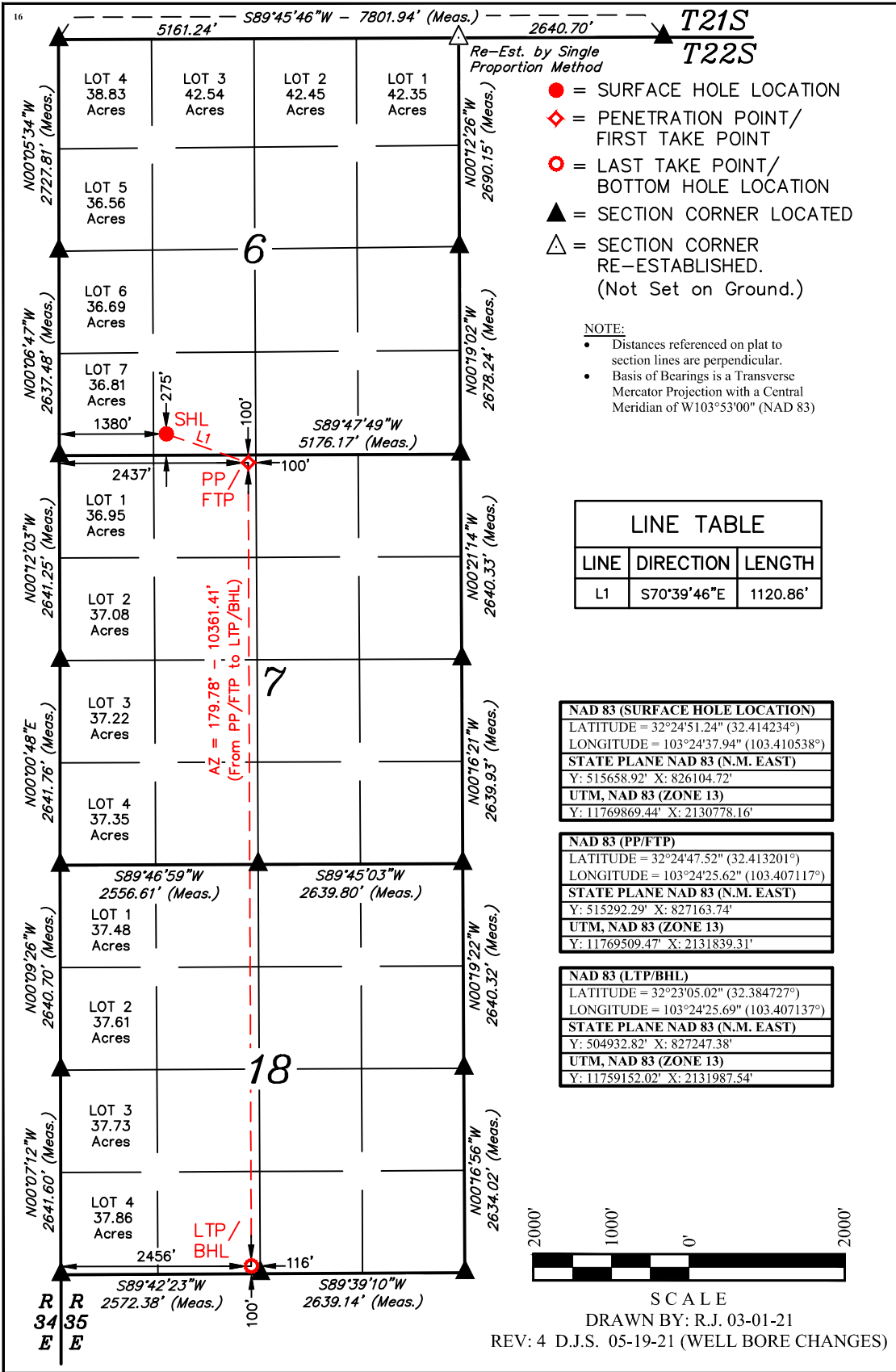

¹⁷ OPERATOR
CERTIFICATION

I hereby certify that the information contained herein is true and complete to the best of my knowledge and belief, and that this organization either owns a working interest or unleased mineral interest in the land including the proposed bottom hole location or has a right to drill this well at this location pursuant to a contract with an owner of such a mineral or working interest, or to a voluntary pooling agreement or a compulsory pooling order heretofore entered by the division.

Signature _____ Date _____

Printed Name _____

E-mail Address _____

¹⁸ SURVEYOR
CERTIFICATION

I hereby certify that the well location shown on this plat was plotted from field notes of actual surveys made by me or under my supervision, and that the same is true and correct to the best of my belief.

February 26, 2021

Date of Survey _____
Signature and Seal of Professional Surveyor: _____

Certificate Number: _____

PAUL BUCHELE
NEW MEXICO
23782
05-19-21
PROFESSIONAL SURVEYOR

Exhibit C-2
Ownership Map
Township 22 South, Range 35 East, Lea County, New Mexico

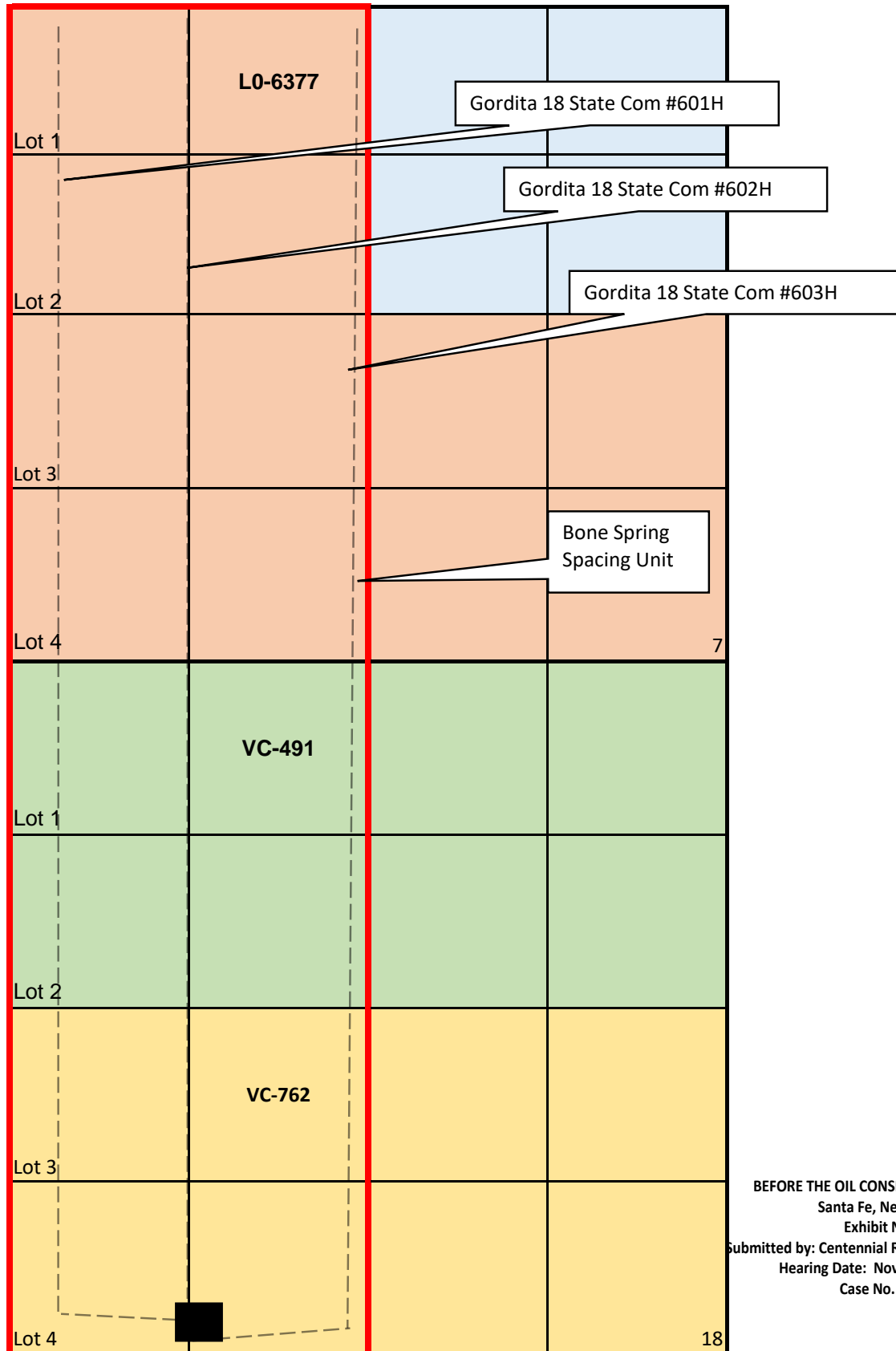

BEFORE THE OIL CONSERVATION DIVISION
Santa Fe, New Mexico
Exhibit No. C2
Submitted by: Centennial Resource Production, LLC
Hearing Date: November 04, 2021
Case No. 22252

Exhibit C-3

Gordita 18 State Com

Ownership Schedule

Name	Address	Interest Type	Working Interest
Owners to be Pooled			
Elk Range Royalties, LP	2850 N. Harwood Street, 19th Floor	ORRI	N/A
Legacy Reserves Operating, LP	303 W. Wall St., Ste. 1800 Midland, TX 79701	ORRI	N/A
Grewal (Royaly), LLC	45 Rockefeller Plaza, Ste. 2410 New York, NY 10111	ORRI	N/A
Pegasus Resources, LLC	P.O. Box 470698 Ft. Worth, TX 76147	ORRI	N/A
McMullen Minerals, LLC	P.O. Box 470857 Ft. Worth, TX 76147	ORRI	N/A
Leo K. Birkby	10432 E. Palo Brea Drive Scottsdale, AZ 85262	ORRI	N/A
Deets D. Justice	310 Pleasant Drive Austin, TX 78746	ORRI	N/A
YMC Royalty Company, LP	15603 Kuykendahl, Ste. 200 Houston, TX 77090	ORRI	N/A
Atlas OBO Energy, LP	1900 St. James Place, Suite 800 Houston, TX 77056	ORRI	N/A
David J. Darling	746 Palmer Avenue Glenwood Springs, CO 81601	ORRI	N/A
Amy Darling Wood	16602 Palm Royal Drive, Apt #1519	ORRI	N/A
Laurance Howard Merritt	221 S. Lomita Avenue Ojai, CA 93023	ORRI	N/A
Elodie Brown	15 Cypress Point Wimberely, TX 78676	ORRI	N/A
Pecas Management, LP	3138 Quail Valley East Drive Missouri City, TX 77489	ORRI	N/A
Karen Johnston	2017 Quail Hollow Run Carlsbad, NM 88220	ORRI	N/A
The Board of Regents of the Univeristy of Texas System for the use and benefit of The University of Texas M.D. Anderson Caner Center	P.O. Box 551 Midland, TX 79702	ORRI	N/A
Presbyterian Healthcare Foundation	8440 Walnut Hill Lane, Ste. 800 Dallas, TX 75231	ORRI	N/A
Presbyterian Village North Foundation	8440 Walnut Hill Lane, Ste. 800 Dallas, TX 75231	ORRI	N/A
Doil Oil & Gas Corporation	1536 Cole Blvd, Ste. 225 Golden, CO 80401	Working Interest	Pending Title
Atlas OBO Energy, LP	1900 St. James Place, Suite 800 Houston, TX 77056	Working Interest	0.04983206
Total:			0.04983206
ADD ORRI			
Owners NOT being Pooled			
Centennial Resource Production, LLC	1001 17th St., Suite 1800 Denver, CO 80202	Working Interest	0.95016794
Total:			0.95016794
Total Working Interest:			1.00000000

BEFORE THE OIL CONSERVATION DIVISION

Santa Fe, New Mexico

Exhibit No. C3

Submitted by: Centennial Resource Production, LLC

Hearing Date: November 04, 2021

Case No. 22252



September 8, 2021

RE: Gordita 6 State Com #601H
SHL: 275' FSL Sec. 6 & 1320' FWL Sec. 6 T22S R35E
BHL: 100' FSL Sec. 18 & 598' FWL Sec. 18 T22S R35E
Lea County, New Mexico

To Whom it May Concern:

Centennial Resource Production, LLC ("CRP") proposes to drill and complete the Gordita 6 State Com #601H as a horizontal well to test the Bone Spring Formation at a TVD of 10,900 feet. The W/2 of the Section 7, Township 22 South, Range 35 East and the W/2 of Section 18, Township 22 South, Range 35 East, Lea County, New Mexico will be dedicated to the well as the proration unit being a total of 619.28 acres. Please see the enclosed AFE in the amount of \$8,165,101.00

Upon your response we will send a Joint Operating Agreement ("JOA") with an effective date of September 1, 2021. The JOA contains a proposed overhead rate of \$8,000 per month for drilling and \$800 per month for producing and provides for a 100%/300%/300% non-consent penalty.

In the space provided below, please indicate your election and return one original copy of this letter along with an original copy of the enclosed AFE or email me a copy at gavin.smith@cdevinc.com. Should you have any questions, please call me at (720) 499-1474.

Best Regards

A handwritten signature in blue ink that reads 'Gavin Smith'.

Gavin Smith, CPL
Senior Landman

BEFORE THE OIL CONSERVATION DIVISION
Santa Fe, New Mexico
Exhibit No. C4

Submitted by: Centennial Resource Production, LLC
Hearing Date: November 04, 2021
Case No. 22252

Centennial Resource Production, LLC | 1001 Seventeenth Street, Suite 1800, Denver, Colorado 80202



THE UNDERSIGNED HEREBY ELECTS **TO PARTICIPATE** IN THE CAPTIONED GORDITA 6 STATE COM #601H WELLBORE AND TO WAIVE THE NEED FOR A COMPLETION ELECTION.

AGREED TO and ACCEPTED this ____ day of _____, 2021.

Owner Name: _____

Signature: _____

By: _____

Title: _____

THE UNDERSIGNED HEREBY ELECTS **NOT TO PARTICIPATE** IN THE CAPTIONED GORDITA 6 STATE COM #601H WELLBORE, AND TO GO NONCONSENT.

AGREED TO and ACCEPTED this ____ day of _____, 2021.

Owner Name: _____

Signature: _____

By: _____

Title: _____



Authorization for Expenditure

AFE Number	401840	Original
Drilling Total (\$)	\$3,076,311	
Completion Total (\$)	\$3,489,587	
Facilities Total (\$)	\$891,833	
Flowback Total (\$)	\$707,370	
AFE Total (\$)	\$8,165,101	

AFE Description

Property Name	Well: Gordita 6 State Com 601H	State	New Mexico
AFE Type	Drill and Complete		
Operator	Centennial Resource Production, LLC	Field	Delaware Basin - NM
Scheduled Spud Date	Dec 14, 2021	Estimated TVD (ft)	
Target Zone	TBSG SAND	Estimated MD (ft)	

Non Operator Approval

Company	
Approved By	
Title	
Date	

Cost Estimate

Account	Description	Total (\$)	Account	Description	Total (\$)
8015.1000	IDC - PERMITS,LICENSES,ETC	\$15,000.00	8015.1100	IDC - STAKING & SURVEYING	\$15,000.00
8015.1200	IDC - LEGAL, TITLE SERVICES	\$13,000.00	8015.1300	IDC - SURFACE DAMAGE / ROW	\$15,000.00
8015.1400	IDC - ROAD, LOCATIONS, PITS	\$70,000.00	8015.1500	IDC - RIG MOB / TRUCKING	\$60,000.00
8015.1600	IDC - RIG MOB / STANDBY RATE	\$30,000.00	8015.1700	IDC - DAYWORK CONTRACT	\$336,000.00
8015.1800	IDC - FOOTAGE CONTRACT	\$0.00	8015.1900	IDC - DIRECTNL DRILL & SURVEY	\$300,000.00
8015.2000	IDC - CONDUCTOR HOLE & SERVICE	\$27,500.00	8015.2100	IDC - WIRELINE SVCS CASED&OPEN	\$0.00
8015.2200	IDC - BITS, TOOLS, STABILIZERS	\$70,000.00	8015.2300	IDC - FUEL / POWER	\$80,500.00
8015.2400	IDC - RIG WATER	\$17,000.00	8015.2500	IDC - MUD/CHEMICALS/ACIDIZING	\$165,000.00
8015.2600	IDC - MUD LOGGING	\$0.00	8015.2700	IDC - INSPECTION, TESTING & REPAIR	\$55,000.00
8015.2800	IDC - CORE ANALYSIS	\$0.00	8015.2900	IDC - OPEN/CASED HOLE LOGGING	\$0.00
8015.3000	IDC - CEMENT SERV/FLOAT EQUIP	\$195,000.00	8015.3100	IDC - CASING CREW & TOOLS	\$65,000.00
8015.3200	IDC - CONTRACT LABOR/ROUSTABOUT	\$20,000.00	8015.3400	IDC - MATERIALS & SUPPLIES	\$5,000.00
8015.3500	IDC - TRUCKING/VACUUM/ TRANSP	\$18,000.00	8015.3600	IDC - SOLIDS CONTROL/ CLOSED LOOP SYSTEM	\$44,000.00
8015.3700	IDC - DISPOSAL	\$105,000.00	8015.3800	IDC - WELLHEAD PREPARE/REPAIR	\$30,500.00
8015.3900	IDC - FISHING TOOLS & SERVICES	\$0.00	8015.4100	IDC - RENTAL EQUIPMENT	\$45,000.00
8015.4200	IDC - MANCAMP	\$47,000.00	8015.4300	IDC - WELLSITE SUPERVISION	\$99,000.00
8015.4400	IDC - SUPERVISION/ENGINEERING	\$0.00	8015.4600	IDC - SAFETY / ENVIRONMENTAL	\$12,400.00
8015.4800	IDC - OVERHEAD	\$0.00	8015.5000	IDC - WELL CONTROL INSURANCE	\$11,790.00
8015.5200	IDC - CONTINGENCY	\$130,961.40	8015.1310	IDC - PERMANENT EASEMENT	\$12,000.00
8015.1950	IDC - LOST IN HOLE	\$0.00	8015.2150	IDC - DRILL BIT	\$84,000.00
8015.2350	IDC - FUEL/MUD	\$100,000.00			
Account	Description	Total (\$)	Account	Description	Total (\$)
8020.1000	TDC - CASING - CONDUCTOR	\$0.00	8020.1100	TDC - CASING - SURFACE	\$68,796.88
8020.1200	TDC - CASING - INTERMEDIATE - 1	\$151,937.50	8020.1300	TDC - CASING - INTERMEDIATE 2	\$0.00
8020.1400	TDC - CASING - PRODUCTION	\$436,050.00	8020.1500	TDC - WELLHEAD EQUIPMENT	\$65,875.00
8020.1700	TDC - PACKER/DOWNHOLE TOOLS	\$60,000.00	8020.1800	TDC - CONTINGENCY	\$0.00
Account	Description	Total (\$)	Account	Description	Total (\$)
8025.1000	ICC - STAKING & SURVEYING	\$0.00	8025.1100	ICC - ROAD, LOCATIONS, PITS	\$10,500.00

8025.1200	ICC - COMPLETION RIG	\$.00	8025.1400	ICC - WIRELINE OPEN/CASED HOLE	\$20,000.00
8025.1500	ICC - FUEL / POWER	\$278,407.00	8025.1600	ICC - COILED TUBING	\$101,000.00
8025.1700	ICC - CEMENTING & SERVICES	\$.00	8025.1800	ICC - WATER DISPOSAL/VACUUM TRUCK	\$17,955.00
8025.1900	ICC - INSPECTION & TESTING	\$.00	8025.2000	ICC - TRUCKING	\$13,125.00
8025.2200	ICC - ELECTRIC LOGGING / PERFORATING	\$272,533.00	8025.2300	ICC - COMPLETION FLUIDS	\$10,000.00
8025.2400	ICC - CASING CREW AND TOOLS	\$.00	8025.2500	ICC - WELL STIMULATION/FRACTUR	\$1,830,482.00
8025.2600	ICC - CONTRACT LABOR/ROUSTABOUT	\$15,000.00	8025.3000	ICC - WATER HANDLING	\$150,298.00
8025.3100	ICC - WELLHEAD/FRACTURE REPAIR	\$40,000.00	8025.3200	ICC - FISHING TOOLS & SERVICES	\$.00
8025.3300	ICC - COMMUNICATIONS	\$.00	8025.3400	ICC - RENTAL EQUIPMENT	\$272,000.00
8025.3500	ICC - WELLSITE SUPERVISION	\$59,400.00	8025.3600	ICC - SUPERVISION/ENGINEERING	\$5,000.00
8025.3700	ICC - SAFETY / ENVIRONMENTAL	\$15,000.00	8025.3800	ICC - OVERHEAD	\$10,000.00
8025.4000	ICC - WELL CONTROL INSURANCE	\$.00	8025.4200	ICC - CONTINGENCY	\$.00
8025.3050	ICC - SOURCE WATER	\$321,637.00	8025.4400	ICC - COMPANY LABOR	\$.00
Account	Description	Total (\$)	Account	Description	Total (\$)
8030.1000	TCC - CASING - PRODUCTION	\$.00	8030.1600	TCC - PROD LINER & EQUIPMENT	\$.00
8030.1700	TCC - PACKER/DOWNHOLE TOOLS	\$.00	8030.2000	TCC - WELLHEAD EQUIPMENT	\$47,250.00
Account	Description	Total (\$)	Account	Description	Total (\$)
8035.1400	FAC - ROAD LOCATIONS PITS	\$20,000.00	8035.1600	FAC - TRANSPORTATION TRUCKING	\$10,000.00
8035.2200	FAC - CONTRACT LABOR / ROUSTAB	\$61,667.00	8035.2400	FAC - SUPERVISION	\$16,000.00
8035.2700	FAC - P-LINE F-LINE LINEPIPE	\$.00	8035.2900	FAC - TANK BATTERY	\$113,833.00
8035.3000	FAC - HEATER TREATER/SEPARATOR	\$52,000.00	8035.3200	FAC - VALVES FITTINGS & PIPE	\$187,500.00
8035.3300	FAC - CIRCULATING TRANSFER PUMP	\$9,667.00	8035.3400	FAC - METER & LACT	\$82,500.00
8035.3600	FAC - ELECTRICAL	\$13,333.00	8035.3700	FAC - COMM TELEMETRY & AUTOMAT	\$45,000.00
8035.3800	FAC - FLARE/COMBUSTER	\$21,667.00	8035.4500	FAC - CONTINGENCY	\$42,468.00
8035.1300	FAC - SURFACE DAMAGE / ROW	\$.00	8035.1500	FAC - MATERIALS & SUPPLIES	\$5,000.00
8035.1700	FAC - RENTAL EQUIPMENT	\$15,000.00	8035.1800	FAC - FUEL / POWER	\$.00
8035.1900	FAC - WATER DISPOSAL / SWD	\$.00	8035.2000	FAC - WASTE DISPOSAL	\$.00
8035.2100	FAC - INSPECTION & TESTING	\$.00	8035.2300	FAC - FRAC TANK RENTAL	\$.00
8035.2500	FAC - CONSULTING SERVICES	\$.00	8035.2600	FAC - INJECTION PUMP	\$.00
8035.3100	FAC - DEHYDRATOR EQUIPMENT	\$.00	8035.3500	FAC - COMPRESSOR	\$6,667.00
8035.4000	FAC - SAFETY / ENVIRONMENTAL	\$5,000.00	8035.4100	FAC - OVERHEAD	\$.00
8035.4300	FAC - INSURANCE	\$.00	8035.1310	FAC - PERMANENT EASEMENT	\$.00
8035.4400	FAC - COMPANY LABOR	\$.00			
Account	Description	Total (\$)	Account	Description	Total (\$)
8036.1000	PLN - PERMITS LICENSES ETC	\$.00	8036.1100	PLN - STAKING & SURVEYING	\$.00
8036.1200	PLN - LEGAL TITLE SERVICES	\$.00	8036.1300	PLN - SURFACE DAMAGE / ROW	\$.00
8036.1310	PLN - PERMANENT EASEMENT	\$6,465.00	8036.1400	PLN - ROAD LOCATIONS PITS	\$.00
8036.1500	PLN - MATERIALS & SUPPLIES	\$.00	8036.1600	PLN - TRANSPORTATION TRUCKING	\$.00
8036.1700	PLN - RENTAL EQUIPMENT	\$.00	8036.1900	PLN - WATER DISPOSAL / SWD	\$.00
8036.2000	PLN - WASTE DISPOSAL	\$.00	8036.2100	PLN - INSPECTION & TESTING	\$.00
8036.2200	PLN - CONTRACT LABOR	\$.00	8036.2300	PLN - FRAC TANK RENTAL	\$.00
8036.2400	PLN - SUPERVISION	\$.00	8036.2500	PLN - CONSULTING SERVICES	\$.00
8036.2700	PLN - PIPELINE	\$165,440.00	8036.2800	PLN - FLOWLINE	\$.00
8036.2900	PLN - TANK BATTERY	\$.00	8036.3000	PLN - SEPARATOR / SCRUBBER	\$.00
8036.3100	PLN - TREATING EQUIPMENT	\$.00	8036.3200	PLN - VALVES FITTINGS & PIPE	\$.00
8036.3300	PLN - PUMP	\$.00	8036.3400	PLN - METER	\$.00
8036.3500	PLN - COMPRESSOR	\$.00	8036.3600	PLN - ELECTRICAL SUPPLIES	\$.00
8036.3610	PLN - POWER DISTRIBUTION MATERIAL	\$6,313.00	8036.3620	PLN - POWER DISTRIBUTION LABOR	\$6,313.00
8036.3700	PLN - AUTOMATION	\$.00	8036.4000	PLN - SAFETY / ENVIRONMENTAL	\$.00
8036.4300	PLN - INSURANCE	\$.00	8036.4400	PLN - COMPANY LABOR	\$.00
8036.4500	PLN - CONTINGENCY	\$.00			
Account	Description	Total (\$)	Account	Description	Total (\$)
8040.1100	IFC - ROADS LOCATIONS / PITS	\$.00	8040.1200	IFC - COMPLETION RIG	\$9,200.00
8040.1400	IFC - WIRELINE OPEN/CASED HOLE	\$5,500.00	8040.1500	IFC - FUEL / POWER	\$.00
8040.1600	IFC - COILED TUBING	\$.00	8040.1700	IFC - CEMENTING & SERVICES	\$.00
8040.1899	IFC - FRAC WATER RECOVERY	\$227,470.28	8040.1900	IFC - INSPECTION & TESTING	\$.00
8040.2000	IFC - TRUCKING/VACUUM/TRANSP	\$20,000.00	8040.2200	IFC - ELECTRIC LOGGING/PERFORATING	\$.00
8040.2300	IFC - COMPLETION FLUID	\$.00	8040.2400	IFC - CASING CREW AND TOOLS	\$.00
8040.2600	IFC - CONTRACT LABOR/ROUSTABOUT	\$.00	8040.2800	IFC - MATERIAL & SUPPLIES	\$150,000.00
8040.2900	IFC - WELL TESTING / FLOWBACK	\$.00	8040.3100	IFC - WELLHEAD/FRACTURE REPAIR	\$.00

8040.3200	IFC - FISHING TOOLS & SERVICES	\$70,000.00	8040.3400	IFC - RENTAL EQUIPMENT	\$3,600.00
8040.3500	IFC - WELLSITE SUPERVISION	\$5,000.00	8040.3700	IFC - SAFETY / ENVIRONMENTAL	\$.00
8040.4200	IFC - CONTINGENCY	\$.00	8040.4400	IFC - COMPANY LABOR	\$.00
8040.4500	IFC - SWABBING	\$.00	8040.2500	IFC - WELL STIMULATION/FRACTURE	\$5,000.00
Account	Description	Total (\$)	Account	Description	Total (\$)
8045.1100	TFC - TUBING	\$65,000.00	8045.1200	TFC - SUCKER RODS & ACCESSORY	\$.00
8045.1300	TFC - DOWNHOLE ARTIFICIAL LIFT EQPT	\$25,000.00	8045.1500	TFC - SUBSURFACE PUMPS	\$.00
8045.1600	TFC - PROD LINER & EQUIPMENT	\$.00	8045.1700	TFC - PACKER/DOWNHOLE TOOLS	\$8,500.00
8045.1900	TFC - PUMPING UNITS /SURFACE LIFT EQUIPMENT	\$.00	8045.2000	TFC - WELLHEAD EQUIPMENT	\$18,100.00
8045.2500	TFC - VALVES / CONNECTIONS / FITINGS	\$40,000.00	8045.3100	TFC - MEASUREMENT EQUIPMENT	\$15,000.00
8045.3200	TFC - COMM, TELEMETRY & AUTOMATION	\$.00	8045.3400	TFC - CONTRACTOR LABOR INSTALL	\$40,000.00
8045.3500	TFC - CONTINGENCY	\$.00	8045.4400	TFC - COMPANY LABOR	\$.00



September 8, 2021

RE: Gordita 6 State Com #602H
SHL: 275' FSL Sec. 6 & 1350' FWL Sec. 6 T22S R35E
BHL: 100' FSL Sec. 18 & 1526' FWL Sec. 18 T22S R35E
Lea County, New Mexico

To Whom it May Concern:

Centennial Resource Production, LLC ("CRP") proposes to drill and complete the Gordita 6 State Com #602H as a horizontal well to test the Bone Spring Formation at a TVD of 10,900 feet. The W/2 of the Section 7, Township 22 South, Range 35 East and the W/2 of Section 18, Township 22 South, Range 35 East, Lea County, New Mexico will be dedicated to the well as the proration unit being a total of 619.28 acres. Please see the enclosed AFE in the amount of \$8,165,101.00

Upon your response we will send a Joint Operating Agreement ("JOA") with an effective date of September 1, 2021. The JOA contains a proposed overhead rate of \$8,000 per month for drilling and \$800 per month for producing and provides for a 100%/300%/300% non-consent penalty.

In the space provided below, please indicate your election and return one original copy of this letter along with an original copy of the enclosed AFE or email me a copy at gavin.smith@cdevinc.com. Should you have any questions, please call me at (720) 499-1474.

Best Regards

A handwritten signature in blue ink that reads 'Gavin Smith'.

Gavin Smith, CPL
Senior Landman



THE UNDERSIGNED HEREBY ELECTS **TO PARTICIPATE** IN THE CAPTIONED GORDITA 6 STATE COM #602H WELLBORE AND TO WAIVE THE NEED FOR A COMPLETION ELECTION.

AGREED TO and ACCEPTED this ____ day of _____, 2021.

Owner Name: _____

Signature: _____

By: _____

Title: _____

THE UNDERSIGNED HEREBY ELECTS **NOT TO PARTICIPATE** IN THE CAPTIONED GORDITA 6 STATE COM #602H WELLBORE, AND TO GO NONCONSENT.

AGREED TO and ACCEPTED this ____ day of _____, 2021.

Owner Name: _____

Signature: _____

By: _____

Title: _____



Authorization for Expenditure

AFE Number	401841	Original
Drilling Total (\$)	\$3,076,311	
Completion Total (\$)	\$3,489,587	
Facilities Total (\$)	\$891,833	
Flowback Total (\$)	\$707,370	
AFE Total (\$)	\$8,165,101	

AFE Description

Property Name	Well: Gordita 6 State Com 602H	State	New Mexico
AFE Type	Drill and Complete		
Operator	Centennial Resource Production, LLC	Field	Delaware Basin - NM
Scheduled Spud Date	Dec 29, 2021	Estimated TVD (ft)	
Target Zone	TBSG SAND	Estimated MD (ft)	

Non Operator Approval

Company	
Approved By	
Title	
Date	

Cost Estimate

Account	Description	Total (\$)	Account	Description	Total (\$)
8015.1000	IDC - PERMITS,LICENSES,ETC	\$15,000.00	8015.1100	IDC - STAKING & SURVEYING	\$15,000.00
8015.1200	IDC - LEGAL, TITLE SERVICES	\$13,000.00	8015.1300	IDC - SURFACE DAMAGE / ROW	\$15,000.00
8015.1400	IDC - ROAD, LOCATIONS, PITS	\$70,000.00	8015.1500	IDC - RIG MOB / TRUCKING	\$60,000.00
8015.1600	IDC - RIG MOB / STANDBY RATE	\$30,000.00	8015.1700	IDC - DAYWORK CONTRACT	\$336,000.00
8015.1800	IDC - FOOTAGE CONTRACT	\$0.00	8015.1900	IDC - DIRECTNL DRILL & SURVEY	\$300,000.00
8015.2000	IDC - CONDUCTOR HOLE & SERVICE	\$27,500.00	8015.2100	IDC - WIRELINE SVCS CASED&OPEN	\$0.00
8015.2200	IDC - BITS, TOOLS, STABILIZERS	\$70,000.00	8015.2300	IDC - FUEL / POWER	\$80,500.00
8015.2400	IDC - RIG WATER	\$17,000.00	8015.2500	IDC - MUD/CHEMICALS/ACIDIZING	\$165,000.00
8015.2600	IDC - MUD LOGGING	\$0.00	8015.2700	IDC - INSPECTION, TESTING & REPAIR	\$55,000.00
8015.2800	IDC - CORE ANALYSIS	\$0.00	8015.2900	IDC - OPEN/CASED HOLE LOGGING	\$0.00
8015.3000	IDC - CEMENT SERV/FLOAT EQUIP	\$195,000.00	8015.3100	IDC - CASING CREW & TOOLS	\$65,000.00
8015.3200	IDC - CONTRACT LABOR/ROUSTABOUT	\$20,000.00	8015.3400	IDC - MATERIALS & SUPPLIES	\$5,000.00
8015.3500	IDC - TRUCKING/VACUUM/ TRANSP	\$18,000.00	8015.3600	IDC - SOLIDS CONTROL/ CLOSED LOOP SYSTEM	\$44,000.00
8015.3700	IDC - DISPOSAL	\$105,000.00	8015.3800	IDC - WELLHEAD PREPARE/REPAIR	\$30,500.00
8015.3900	IDC - FISHING TOOLS & SERVICES	\$0.00	8015.4100	IDC - RENTAL EQUIPMENT	\$45,000.00
8015.4200	IDC - MANCAMP	\$47,000.00	8015.4300	IDC - WELLSITE SUPERVISION	\$99,000.00
8015.4400	IDC - SUPERVISION/ENGINEERING	\$0.00	8015.4600	IDC - SAFETY / ENVIRONMENTAL	\$12,400.00
8015.4800	IDC - OVERHEAD	\$0.00	8015.5000	IDC - WELL CONTROL INSURANCE	\$11,790.00
8015.5200	IDC - CONTINGENCY	\$130,961.40	8015.1310	IDC - PERMANENT EASEMENT	\$12,000.00
8015.1950	IDC - LOST IN HOLE	\$0.00	8015.2150	IDC - DRILL BIT	\$84,000.00
8015.2350	IDC - FUEL/MUD	\$100,000.00			
Account	Description	Total (\$)	Account	Description	Total (\$)
8020.1000	TDC - CASING - CONDUCTOR	\$0.00	8020.1100	TDC - CASING - SURFACE	\$68,796.88
8020.1200	TDC - CASING - INTERMEDIATE - 1	\$151,937.50	8020.1300	TDC - CASING - INTERMEDIATE 2	\$0.00
8020.1400	TDC - CASING - PRODUCTION	\$436,050.00	8020.1500	TDC - WELLHEAD EQUIPMENT	\$65,875.00
8020.1700	TDC - PACKER/DOWNHOLE TOOLS	\$60,000.00	8020.1800	TDC - CONTINGENCY	\$0.00
Account	Description	Total (\$)	Account	Description	Total (\$)
8025.1000	ICC - STAKING & SURVEYING	\$0.00	8025.1100	ICC - ROAD, LOCATIONS, PITS	\$10,500.00

8025.1200	ICC - COMPLETION RIG	\$.00	8025.1400	ICC - WIRELINE OPEN/CASED HOLE	\$20,000.00
8025.1500	ICC - FUEL / POWER	\$278,407.00	8025.1600	ICC - COILED TUBING	\$101,000.00
8025.1700	ICC - CEMENTING & SERVICES	\$.00	8025.1800	ICC - WATER DISPOSAL/VACUUM TRUCK	\$17,955.00
8025.1900	ICC - INSPECTION & TESTING	\$.00	8025.2000	ICC - TRUCKING	\$13,125.00
8025.2200	ICC - ELECTRIC LOGGING / PERFORATING	\$272,533.00	8025.2300	ICC - COMPLETION FLUIDS	\$10,000.00
8025.2400	ICC - CASING CREW AND TOOLS	\$.00	8025.2500	ICC - WELL STIMULATION/FRACTUR	\$1,830,482.00
8025.2600	ICC - CONTRACT LABOR/ROUSTABOUT	\$15,000.00	8025.3000	ICC - WATER HANDLING	\$150,298.00
8025.3100	ICC - WELLHEAD/FRACTURE REPAIR	\$40,000.00	8025.3200	ICC - FISHING TOOLS & SERVICES	\$.00
8025.3300	ICC - COMMUNICATIONS	\$.00	8025.3400	ICC - RENTAL EQUIPMENT	\$272,000.00
8025.3500	ICC - WELLSITE SUPERVISION	\$59,400.00	8025.3600	ICC - SUPERVISION/ENGINEERING	\$5,000.00
8025.3700	ICC - SAFETY / ENVIRONMENTAL	\$15,000.00	8025.3800	ICC - OVERHEAD	\$10,000.00
8025.4000	ICC - WELL CONTROL INSURANCE	\$.00	8025.4200	ICC - CONTINGENCY	\$.00
8025.3050	ICC - SOURCE WATER	\$321,637.00	8025.4400	ICC - COMPANY LABOR	\$.00
Account	Description	Total (\$)	Account	Description	Total (\$)
8030.1000	TCC - CASING - PRODUCTION	\$.00	8030.1600	TCC - PROD LINER & EQUIPMENT	\$.00
8030.1700	TCC - PACKER/DOWNHOLE TOOLS	\$.00	8030.2000	TCC - WELLHEAD EQUIPMENT	\$47,250.00
Account	Description	Total (\$)	Account	Description	Total (\$)
8035.1400	FAC - ROAD LOCATIONS PITS	\$20,000.00	8035.1600	FAC - TRANSPORTATION TRUCKING	\$10,000.00
8035.2200	FAC - CONTRACT LABOR / ROUSTAB	\$61,667.00	8035.2400	FAC - SUPERVISION	\$16,000.00
8035.2700	FAC - P-LINE F-LINE LINEPIPE	\$.00	8035.2900	FAC - TANK BATTERY	\$113,833.00
8035.3000	FAC - HEATER TREATER/SEPERATOR	\$52,000.00	8035.3200	FAC - VALVES FITTINGS & PIPE	\$187,500.00
8035.3300	FAC - CIRCULATING TRNSFER PUMP	\$9,667.00	8035.3400	FAC - METER & LACT	\$82,500.00
8035.3600	FAC - ELECTRICAL	\$13,333.00	8035.3700	FAC - COMM TELEMETRY & AUTOMAT	\$45,000.00
8035.3800	FAC - FLARE/COMBUSTER	\$21,667.00	8035.4500	FAC - CONTINGENCY	\$42,468.00
8035.1300	FAC - SURFACE DAMAGE / ROW	\$.00	8035.1500	FAC - MATERIALS & SUPPLIES	\$5,000.00
8035.1700	FAC - RENTAL EQUIPMENT	\$15,000.00	8035.1800	FAC - FUEL / POWER	\$.00
8035.1900	FAC - WATER DISPOSAL / SWD	\$.00	8035.2000	FAC - WASTE DISPOSAL	\$.00
8035.2100	FAC - INSPECTION & TESTING	\$.00	8035.2300	FAC - FRAC TANK RENTAL	\$.00
8035.2500	FAC - CONSULTING SERVICES	\$.00	8035.2600	FAC - INJECTION PUMP	\$.00
8035.3100	FAC - DEHYDRATOR EQUIPMENT	\$.00	8035.3500	FAC - COMPRESSOR	\$6,667.00
8035.4000	FAC - SAFETY / ENVIRONMENTAL	\$5,000.00	8035.4100	FAC - OVERHEAD	\$.00
8035.4300	FAC - INSURANCE	\$.00	8035.1310	FAC - PERMANENT EASEMENT	\$.00
8035.4400	FAC - COMPANY LABOR	\$.00			
Account	Description	Total (\$)	Account	Description	Total (\$)
8036.1000	PLN - PERMITS LICENSES ETC	\$.00	8036.1100	PLN - STAKING & SURVEYING	\$.00
8036.1200	PLN - LEGAL TITLE SERVICES	\$.00	8036.1300	PLN - SURFACE DAMAGE / ROW	\$.00
8036.1310	PLN - PERMANENT EASEMENT	\$6,465.00	8036.1400	PLN - ROAD LOCATIONS PITS	\$.00
8036.1500	PLN - MATERIALS & SUPPLIES	\$.00	8036.1600	PLN - TRANSPORTATION TRUCKING	\$.00
8036.1700	PLN - RENTAL EQUIPMENT	\$.00	8036.1900	PLN - WATER DISPOSAL / SWD	\$.00
8036.2000	PLN - WASTE DISPOSAL	\$.00	8036.2100	PLN - INSPECTION & TESTING	\$.00
8036.2200	PLN - CONTRACT LABOR	\$.00	8036.2300	PLN - FRAC TANK RENTAL	\$.00
8036.2400	PLN - SUPERVISION	\$.00	8036.2500	PLN - CONSULTING SERVICES	\$.00
8036.2700	PLN - PIPELINE	\$165,440.00	8036.2800	PLN - FLOWLINE	\$.00
8036.2900	PLN - TANK BATTERY	\$.00	8036.3000	PLN - SEPARATOR / SCRUBBER	\$.00
8036.3100	PLN - TREATING EQUIPMENT	\$.00	8036.3200	PLN - VALVES FITTINGS & PIPE	\$.00
8036.3300	PLN - PUMP	\$.00	8036.3400	PLN - METER	\$.00
8036.3500	PLN - COMPRESSOR	\$.00	8036.3600	PLN - ELECTRICAL SUPPLIES	\$.00
8036.3610	PLN - POWER DISTRIBUTION MATERIAL	\$6,313.00	8036.3620	PLN - POWER DISTRIBUTION LABOR	\$6,313.00
8036.3700	PLN - AUTOMATION	\$.00	8036.4000	PLN - SAFETY / ENVIRONMENTAL	\$.00
8036.4300	PLN - INSURANCE	\$.00	8036.4400	PLN - COMPANY LABOR	\$.00
8036.4500	PLN - CONTINGENCY	\$.00			
Account	Description	Total (\$)	Account	Description	Total (\$)
8040.1100	IFC - ROADS LOCATIONS / PITS	\$.00	8040.1200	IFC - COMPLETION RIG	\$9,200.00
8040.1400	IFC - WIRELINE OPEN/CASED HOLE	\$5,500.00	8040.1500	IFC - FUEL / POWER	\$.00
8040.1600	IFC - COILED TUBING	\$.00	8040.1700	IFC - CEMENTING & SERVICES	\$.00
8040.1899	IFC - FRAC WATER RECOVERY	\$227,470.28	8040.1900	IFC - INSPECTION & TESTING	\$.00
8040.2000	IFC - TRUCKING/VACUUM/TRANSP	\$20,000.00	8040.2200	IFC - ELECTRIC LOGGING/PERFORATING	\$.00
8040.2300	IFC - COMPLETION FLUID	\$.00	8040.2400	IFC - CASING CREW AND TOOLS	\$.00
8040.2600	IFC - CONTRACT LABOR/ROUSTABOUT	\$.00	8040.2800	IFC - MATERIAL & SUPPLIES	\$150,000.00
8040.2900	IFC - WELL TESTING / FLOWBACK	\$.00	8040.3100	IFC - WELLHEAD/FRACTURE REPAIR	\$.00

8040.3200	IFC - FISHING TOOLS & SERVICES	\$70,000.00	8040.3400	IFC - RENTAL EQUIPMENT	\$3,600.00
8040.3500	IFC - WELLSITE SUPERVISION	\$5,000.00	8040.3700	IFC - SAFETY / ENVIRONMENTAL	\$.00
8040.4200	IFC - CONTINGENCY	\$.00	8040.4400	IFC - COMPANY LABOR	\$.00
8040.4500	IFC - SWABBING	\$.00	8040.2500	IFC - WELL STIMULATION/FRACTURE	\$5,000.00
Account	Description	Total (\$)	Account	Description	Total (\$)
8045.1100	TFC - TUBING	\$65,000.00	8045.1200	TFC - SUCKER RODS & ACCESSORY	\$.00
8045.1300	TFC - DOWNHOLE ARTIFICIAL LIFT EQPT	\$25,000.00	8045.1500	TFC - SUBSURFACE PUMPS	\$.00
8045.1600	TFC - PROD LINER & EQUIPMENT	\$.00	8045.1700	TFC - PACKER/DOWNHOLE TOOLS	\$8,500.00
8045.1900	TFC - PUMPING UNITS /SURFACE LIFT EQUIPMENT	\$.00	8045.2000	TFC - WELLHEAD EQUIPMENT	\$18,100.00
8045.2500	TFC - VALVES / CONNECTIONS / FITINGS	\$40,000.00	8045.3100	TFC - MEASUREMENT EQUIPMENT	\$15,000.00
8045.3200	TFC - COMM, TELEMETRY & AUTOMATION	\$.00	8045.3400	TFC - CONTRACTOR LABOR INSTALL	\$40,000.00
8045.3500	TFC - CONTINGENCY	\$.00	8045.4400	TFC - COMPANY LABOR	\$.00



September 8, 2021

RE: Gordita 6 State Com #603H
SHL: 275' FSL Sec. 6 & 1380' FWL Sec. 6 T22S R35E
BHL: 100' FSL Sec. 18 & 2456' FWL Sec. 18 T22S R35E
Lea County, New Mexico

To Whom it May Concern:

Centennial Resource Production, LLC ("CRP") proposes to drill and complete the Gordita 6 State Com #603H as a horizontal well to test the Bone Spring Formation at a TVD of 10,900 feet. The W/2 of the Section 7, Township 22 South, Range 35 East and the W/2 of Section 18, Township 22 South, Range 35 East, Lea County, New Mexico will be dedicated to the well as the proration unit being a total of 619.28 acres. Please see the enclosed AFE in the amount of \$8,165,101.00

Upon your response we will send a Joint Operating Agreement ("JOA") with an effective date of September 1, 2021. The JOA contains a proposed overhead rate of \$8,000 per month for drilling and \$800 per month for producing and provides for a 100%/300%/300% non-consent penalty.

In the space provided below, please indicate your election and return one original copy of this letter along with an original copy of the enclosed AFE or email me a copy at gavin.smith@cdevinc.com. Should you have any questions, please call me at (720) 499-1474.

Best Regards

A handwritten signature in blue ink that reads "Gavin Smith".

Gavin Smith, CPL
Senior Landman



THE UNDERSIGNED HEREBY ELECTS **TO PARTICIPATE** IN THE CAPTIONED GORDITA 6 STATE COM #603H WELLBORE AND TO WAIVE THE NEED FOR A COMPLETION ELECTION.

AGREED TO and ACCEPTED this ____ day of _____, 2021.

Owner Name: _____

Signature: _____

By: _____

Title: _____

THE UNDERSIGNED HEREBY ELECTS **NOT TO PARTICIPATE** IN THE CAPTIONED GORDITA 6 STATE COM #603H WELLBORE, AND TO GO NONCONSENT.

AGREED TO and ACCEPTED this ____ day of _____, 2021.

Owner Name: _____

Signature: _____

By: _____

Title: _____



Authorization for Expenditure

AFE Number	401842	Original
Drilling Total (\$)	\$3,076,311	
Completion Total (\$)	\$3,489,587	
Facilities Total (\$)	\$891,833	
Flowback Total (\$)	\$707,370	
AFE Total (\$)	\$8,165,101	

AFE Description

Property Name	Well: Gordita 6 State Com 603H	State	New Mexico
AFE Type	Drill and Complete		
Operator	Centennial Resource Production, LLC	Field	Delaware Basin - NM
Scheduled Spud Date	Jan 13, 2022	Estimated TVD (ft)	
Target Zone	TBSG SAND	Estimated MD (ft)	

Non Operator Approval

Company	
Approved By	
Title	
Date	

Cost Estimate

Account	Description	Total (\$)	Account	Description	Total (\$)
8015.1000	IDC - PERMITS,LICENSES,ETC	\$15,000.00	8015.1100	IDC - STAKING & SURVEYING	\$15,000.00
8015.1200	IDC - LEGAL, TITLE SERVICES	\$13,000.00	8015.1300	IDC - SURFACE DAMAGE / ROW	\$15,000.00
8015.1400	IDC - ROAD, LOCATIONS, PITS	\$70,000.00	8015.1500	IDC - RIG MOB / TRUCKING	\$60,000.00
8015.1600	IDC - RIG MOB / STANDBY RATE	\$30,000.00	8015.1700	IDC - DAYWORK CONTRACT	\$336,000.00
8015.1800	IDC - FOOTAGE CONTRACT	\$0.00	8015.1900	IDC - DIRECTNL DRILL & SURVEY	\$300,000.00
8015.2000	IDC - CONDUCTOR HOLE & SERVICE	\$27,500.00	8015.2100	IDC - WIRELINE SVCS CASED&OPEN	\$0.00
8015.2200	IDC - BITS, TOOLS, STABILIZERS	\$70,000.00	8015.2300	IDC - FUEL / POWER	\$80,500.00
8015.2400	IDC - RIG WATER	\$17,000.00	8015.2500	IDC - MUD/CHEMICALS/ACIDIZING	\$165,000.00
8015.2600	IDC - MUD LOGGING	\$0.00	8015.2700	IDC - INSPECTION, TESTING & REPAIR	\$55,000.00
8015.2800	IDC - CORE ANALYSIS	\$0.00	8015.2900	IDC - OPEN/CASED HOLE LOGGING	\$0.00
8015.3000	IDC - CEMENT SERV/FLOAT EQUIP	\$195,000.00	8015.3100	IDC - CASING CREW & TOOLS	\$65,000.00
8015.3200	IDC - CONTRACT LABOR/ROUSTABOUT	\$20,000.00	8015.3400	IDC - MATERIALS & SUPPLIES	\$5,000.00
8015.3500	IDC - TRUCKING/VACUUM/ TRANSP	\$18,000.00	8015.3600	IDC - SOLIDS CONTROL/ CLOSED LOOP SYSTEM	\$44,000.00
8015.3700	IDC - DISPOSAL	\$105,000.00	8015.3800	IDC - WELLHEAD PREPARE/REPAIR	\$30,500.00
8015.3900	IDC - FISHING TOOLS & SERVICES	\$0.00	8015.4100	IDC - RENTAL EQUIPMENT	\$45,000.00
8015.4200	IDC - MANCAMP	\$47,000.00	8015.4300	IDC - WELLSITE SUPERVISION	\$99,000.00
8015.4400	IDC - SUPERVISION/ENGINEERING	\$0.00	8015.4600	IDC - SAFETY / ENVIRONMENTAL	\$12,400.00
8015.4800	IDC - OVERHEAD	\$0.00	8015.5000	IDC - WELL CONTROL INSURANCE	\$11,790.00
8015.5200	IDC - CONTINGENCY	\$130,961.40	8015.1310	IDC - PERMANENT EASEMENT	\$12,000.00
8015.1950	IDC - LOST IN HOLE	\$0.00	8015.2150	IDC - DRILL BIT	\$84,000.00
8015.2350	IDC - FUEL/MUD	\$100,000.00			
Account	Description	Total (\$)	Account	Description	Total (\$)
8020.1000	TDC - CASING - CONDUCTOR	\$0.00	8020.1100	TDC - CASING - SURFACE	\$68,796.88
8020.1200	TDC - CASING - INTERMEDIATE - 1	\$151,937.50	8020.1300	TDC - CASING - INTERMEDIATE 2	\$0.00
8020.1400	TDC - CASING - PRODUCTION	\$436,050.00	8020.1500	TDC - WELLHEAD EQUIPMENT	\$65,875.00
8020.1700	TDC - PACKER/DOWNHOLE TOOLS	\$60,000.00	8020.1800	TDC - CONTINGENCY	\$0.00
Account	Description	Total (\$)	Account	Description	Total (\$)
8025.1000	ICC - STAKING & SURVEYING	\$0.00	8025.1100	ICC - ROAD, LOCATIONS, PITS	\$10,500.00

8025.1200	ICC - COMPLETION RIG	\$.00	8025.1400	ICC - WIRELINE OPEN/CASED HOLE	\$20,000.00
8025.1500	ICC - FUEL / POWER	\$278,407.00	8025.1600	ICC - COILED TUBING	\$101,000.00
8025.1700	ICC - CEMENTING & SERVICES	\$.00	8025.1800	ICC - WATER DISPOSAL/VACUUM TRUCK	\$17,955.00
8025.1900	ICC - INSPECTION & TESTING	\$.00	8025.2000	ICC - TRUCKING	\$13,125.00
8025.2200	ICC - ELECTRIC LOGGING / PERFORATING	\$272,533.00	8025.2300	ICC - COMPLETION FLUIDS	\$10,000.00
8025.2400	ICC - CASING CREW AND TOOLS	\$.00	8025.2500	ICC - WELL STIMULATION/FRACTUR	\$1,830,482.00
8025.2600	ICC - CONTRACT LABOR/ROUSTABOUT	\$15,000.00	8025.3000	ICC - WATER HANDLING	\$150,298.00
8025.3100	ICC - WELLHEAD/FRACTURE REPAIR	\$40,000.00	8025.3200	ICC - FISHING TOOLS & SERVICES	\$.00
8025.3300	ICC - COMMUNICATIONS	\$.00	8025.3400	ICC - RENTAL EQUIPMENT	\$272,000.00
8025.3500	ICC - WELLSITE SUPERVISION	\$59,400.00	8025.3600	ICC - SUPERVISION/ENGINEERING	\$5,000.00
8025.3700	ICC - SAFETY / ENVIRONMENTAL	\$15,000.00	8025.3800	ICC - OVERHEAD	\$10,000.00
8025.4000	ICC - WELL CONTROL INSURANCE	\$.00	8025.4200	ICC - CONTINGENCY	\$.00
8025.3050	ICC - SOURCE WATER	\$321,637.00	8025.4400	ICC - COMPANY LABOR	\$.00
Account	Description	Total (\$)	Account	Description	Total (\$)
8030.1000	TCC - CASING - PRODUCTION	\$.00	8030.1600	TCC - PROD LINER & EQUIPMENT	\$.00
8030.1700	TCC - PACKER/DOWNHOLE TOOLS	\$.00	8030.2000	TCC - WELLHEAD EQUIPMENT	\$47,250.00
Account	Description	Total (\$)	Account	Description	Total (\$)
8035.1400	FAC - ROAD LOCATIONS PITS	\$20,000.00	8035.1600	FAC - TRANSPORTATION TRUCKING	\$10,000.00
8035.2200	FAC - CONTRACT LABOR / ROUSTAB	\$61,667.00	8035.2400	FAC - SUPERVISION	\$16,000.00
8035.2700	FAC - P-LINE F-LINE LINEPIPE	\$.00	8035.2900	FAC - TANK BATTERY	\$113,833.00
8035.3000	FAC - HEATER TREATER/SEPARATOR	\$52,000.00	8035.3200	FAC - VALVES FITTINGS & PIPE	\$187,500.00
8035.3300	FAC - CIRCULATING TRANSFER PUMP	\$9,667.00	8035.3400	FAC - METER & LACT	\$82,500.00
8035.3600	FAC - ELECTRICAL	\$13,333.00	8035.3700	FAC - COMM TELEMETRY & AUTOMAT	\$45,000.00
8035.3800	FAC - FLARE/COMBUSTER	\$21,667.00	8035.4500	FAC - CONTINGENCY	\$42,468.00
8035.1300	FAC - SURFACE DAMAGE / ROW	\$.00	8035.1500	FAC - MATERIALS & SUPPLIES	\$5,000.00
8035.1700	FAC - RENTAL EQUIPMENT	\$15,000.00	8035.1800	FAC - FUEL / POWER	\$.00
8035.1900	FAC - WATER DISPOSAL / SWD	\$.00	8035.2000	FAC - WASTE DISPOSAL	\$.00
8035.2100	FAC - INSPECTION & TESTING	\$.00	8035.2300	FAC - FRAC TANK RENTAL	\$.00
8035.2500	FAC - CONSULTING SERVICES	\$.00	8035.2600	FAC - INJECTION PUMP	\$.00
8035.3100	FAC - DEHYDRATOR EQUIPMENT	\$.00	8035.3500	FAC - COMPRESSOR	\$6,667.00
8035.4000	FAC - SAFETY / ENVIRONMENTAL	\$5,000.00	8035.4100	FAC - OVERHEAD	\$.00
8035.4300	FAC - INSURANCE	\$.00	8035.1310	FAC - PERMANENT EASEMENT	\$.00
8035.4400	FAC - COMPANY LABOR	\$.00			
Account	Description	Total (\$)	Account	Description	Total (\$)
8036.1000	PLN - PERMITS LICENSES ETC	\$.00	8036.1100	PLN - STAKING & SURVEYING	\$.00
8036.1200	PLN - LEGAL TITLE SERVICES	\$.00	8036.1300	PLN - SURFACE DAMAGE / ROW	\$.00
8036.1310	PLN - PERMANENT EASEMENT	\$6,465.00	8036.1400	PLN - ROAD LOCATIONS PITS	\$.00
8036.1500	PLN - MATERIALS & SUPPLIES	\$.00	8036.1600	PLN - TRANSPORTATION TRUCKING	\$.00
8036.1700	PLN - RENTAL EQUIPMENT	\$.00	8036.1900	PLN - WATER DISPOSAL / SWD	\$.00
8036.2000	PLN - WASTE DISPOSAL	\$.00	8036.2100	PLN - INSPECTION & TESTING	\$.00
8036.2200	PLN - CONTRACT LABOR	\$.00	8036.2300	PLN - FRAC TANK RENTAL	\$.00
8036.2400	PLN - SUPERVISION	\$.00	8036.2500	PLN - CONSULTING SERVICES	\$.00
8036.2700	PLN - PIPELINE	\$165,440.00	8036.2800	PLN - FLOWLINE	\$.00
8036.2900	PLN - TANK BATTERY	\$.00	8036.3000	PLN - SEPARATOR / SCRUBBER	\$.00
8036.3100	PLN - TREATING EQUIPMENT	\$.00	8036.3200	PLN - VALVES FITTINGS & PIPE	\$.00
8036.3300	PLN - PUMP	\$.00	8036.3400	PLN - METER	\$.00
8036.3500	PLN - COMPRESSOR	\$.00	8036.3600	PLN - ELECTRICAL SUPPLIES	\$.00
8036.3610	PLN - POWER DISTRIBUTION MATERIAL	\$6,313.00	8036.3620	PLN - POWER DISTRIBUTION LABOR	\$6,313.00
8036.3700	PLN - AUTOMATION	\$.00	8036.4000	PLN - SAFETY / ENVIRONMENTAL	\$.00
8036.4300	PLN - INSURANCE	\$.00	8036.4400	PLN - COMPANY LABOR	\$.00
8036.4500	PLN - CONTINGENCY	\$.00			
Account	Description	Total (\$)	Account	Description	Total (\$)
8040.1100	IFC - ROADS LOCATIONS / PITS	\$.00	8040.1200	IFC - COMPLETION RIG	\$9,200.00
8040.1400	IFC - WIRELINE OPEN/CASED HOLE	\$5,500.00	8040.1500	IFC - FUEL / POWER	\$.00
8040.1600	IFC - COILED TUBING	\$.00	8040.1700	IFC - CEMENTING & SERVICES	\$.00
8040.1899	IFC - FRAC WATER RECOVERY	\$227,470.28	8040.1900	IFC - INSPECTION & TESTING	\$.00
8040.2000	IFC - TRUCKING/VACUUM/TRANSP	\$20,000.00	8040.2200	IFC - ELECTRIC LOGGING/PERFORATING	\$.00
8040.2300	IFC - COMPLETION FLUID	\$.00	8040.2400	IFC - CASING CREW AND TOOLS	\$.00
8040.2600	IFC - CONTRACT LABOR/ROUSTABOUT	\$.00	8040.2800	IFC - MATERIAL & SUPPLIES	\$150,000.00
8040.2900	IFC - WELL TESTING / FLOWBACK	\$.00	8040.3100	IFC - WELLHEAD/FRACTURE REPAIR	\$.00

8040.3200	IFC - FISHING TOOLS & SERVICES	\$70,000.00	8040.3400	IFC - RENTAL EQUIPMENT	\$3,600.00
8040.3500	IFC - WELLSITE SUPERVISION	\$5,000.00	8040.3700	IFC - SAFETY / ENVIRONMENTAL	\$.00
8040.4200	IFC - CONTINGENCY	\$.00	8040.4400	IFC - COMPANY LABOR	\$.00
8040.4500	IFC - SWABBING	\$.00	8040.2500	IFC - WELL STIMULATION/FRACTURE	\$5,000.00
Account	Description	Total (\$)	Account	Description	Total (\$)
8045.1100	TFC - TUBING	\$65,000.00	8045.1200	TFC - SUCKER RODS & ACCESSORY	\$.00
8045.1300	TFC - DOWNHOLE ARTIFICIAL LIFT EQPT	\$25,000.00	8045.1500	TFC - SUBSURFACE PUMPS	\$.00
8045.1600	TFC - PROD LINER & EQUIPMENT	\$.00	8045.1700	TFC - PACKER/DOWNHOLE TOOLS	\$8,500.00
8045.1900	TFC - PUMPING UNITS /SURFACE LIFT EQUIPMENT	\$.00	8045.2000	TFC - WELLHEAD EQUIPMENT	\$18,100.00
8045.2500	TFC - VALVES / CONNECTIONS / FITINGS	\$40,000.00	8045.3100	TFC - MEASUREMENT EQUIPMENT	\$15,000.00
8045.3200	TFC - COMM, TELEMETRY & AUTOMATION	\$.00	8045.3400	TFC - CONTRACTOR LABOR INSTALL	\$40,000.00
8045.3500	TFC - CONTINGENCY	\$.00	8045.4400	TFC - COMPANY LABOR	\$.00

Exhibit C-5

Date	Action
September 8, 2021	Sent initial well proposals for Gordita 18 State Com #601H-#603H
September 10, 2021	Attempted to contact remaining principle owners of Doil Oil & Gas Corp.
September 29, 2021	Contacted by Tony James at Atlas OBO Energy, LP and answered various questions about planned development
October 5, 2021	Filed for compulsory pooling hearing
October 7, 2021	Sent Atlas OBO Energy, LP an Operating Agreement to review

BEFORE THE OIL CONSERVATION DIVISION
Santa Fe, New Mexico

Exhibit No. C5

Submitted by: Centennial Resource Production, LLC

Hearing Date: November 04, 2021

Case No. 22252

**STATE OF NEW MEXICO
ENERGY, MINERALS AND NATURAL RESOURCES DEPARTMENT
OIL CONSERVATION DIVISION**

**APPLICATION OF CENTENNIAL
RESOURCE PRODUCTION, LLC FOR
COMPULSORY POOLING, LEA COUNTY,
NEW MEXICO.**

CASE NO. 22252

**AFFIDAVIT OF ISABEL HARPER
IN SUPPORT OF CASE NO. 22252**

Isabel harper, of lawful age and being first duly sworn, declares as follows:

1. My name is Isabel Harper. I work for Centennial Resource Production, LLC (“Centennial”) as a Geologist.
2. I have previously testified before the New Mexico Oil Conservation Division as an expert witness in petroleum geology. My credentials as a petroleum geologist have been accepted by the Division and made a matter of record.
3. I am familiar with the application filed by Centennial in this case, and I have conducted a geologic study of the lands in the subject area.
4. Centennial is targeting the Third Bone Spring interval, within the Bone Spring formation, with the proposed **Gordita 6 State Com #601H well, Gordita 6 State Com #602H well, and Gordita 6 State Com #603H well.**
5. **Centennial Exhibit D-1** are two project locator maps, reflecting the proposed spacing unit in Sections 7 and 18 in relation to the surrounding area. This map shows the proposed Third Bone Spring wells, depicted by dashed lines and the offsetting Third Bone Spring Sand producing wells.
6. **Centennial Exhibit D-2** is a subsea structure map that I prepared for the Base of the Bone Spring formation and that is representative of the targeted intervals. The structure map

BEFORE THE OIL CONSERVATION DIVISION
Santa Fe, New Mexico
Exhibit No. D

Submitted by: Centennial Resource Production, LLC
Hearing Date: November 04, 2021
Case No. 22252

shows that the formation is gently dipping to the Southwest in this area. I do not observe any faulting, pinchouts, or other geologic impediments to developing the targeted interval with horizontal wells in this area.

7. **Centennial Exhibit D-3** overlays a cross-section line in blue consisting of three wells penetrating the Bone Spring formation that I used to construct a stratigraphic cross-section from A to A'. I consider these wells to be representative of the geology in the area.

8. **Centennial Exhibit D-4** is a cross section using the representative wells depicted on Exhibit D-3. Each well in the cross-section contains gamma ray, resistivity, and porosity logs. The proposed targeted interval in the Bone Spring formations is labeled on the exhibit. The cross-section demonstrates that the targeted interval extends across the proposed spacing unit.

9. In my opinion, the stand-up orientation of the proposed wells is the preferred orientation for horizontal well development in this area and is appropriate to efficiently and effectively develop the subject acreage.

10. Based on my geologic study, the Bone Spring formation underlying the subject area is suitable for development by horizontal wells, and the acreage comprising the proposed spacing units will contribute more-or-less equally to the production from the wellbores.

11. In my opinion, the granting of Centennial application in this case will be in the best interest of conservation, the prevention of waste, and protection of correlative rights.

12. **Centennial Exhibits D-1 through D-4** were either prepared by me or compiled under my direction and supervision.

FURTHER AFFIANT SAYETH NOT.

Isabel Harper

STATE OF COLORADO)
)
COUNTY OF Denver)

SUBSCRIBED and SWORN to before me this 2nd day of November
2021 by Isabel Harper.

NOTARY PUBLIC

My Commission Expires:

October 7, 2025

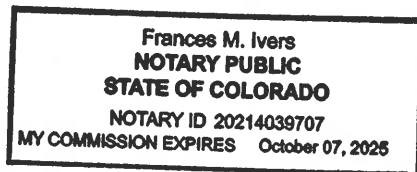

Bone Spring Pool

Gordita State Com 601H, 602H, 603H

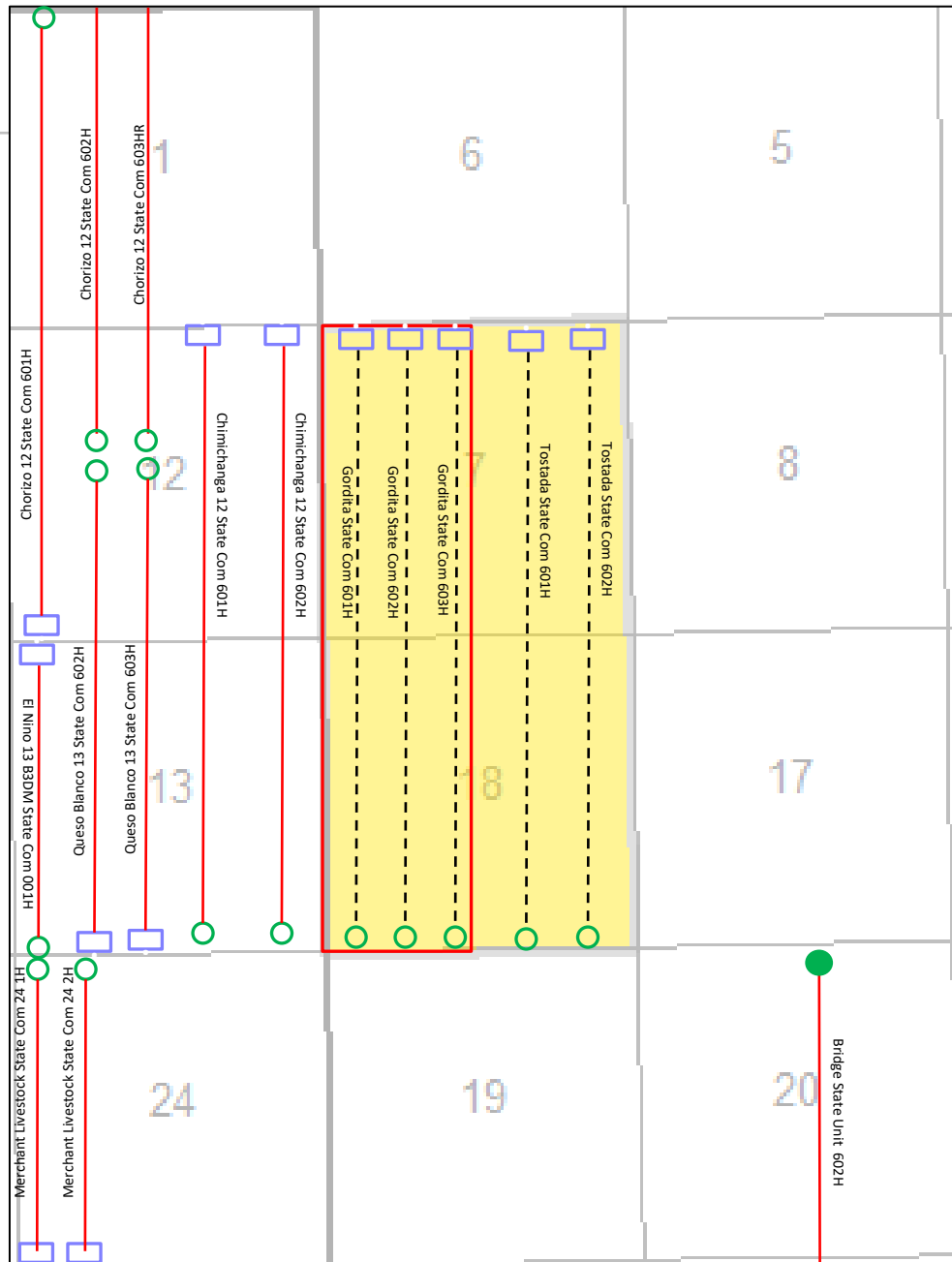

Map Legend

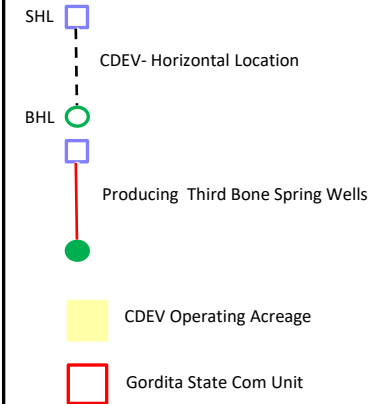

BEFORE THE OIL CONSERVATION DIVISION

Santa Fe, New Mexico

Exhibit No. D1

Submitted by: Centennial Resource Production, LLC

Hearing Date: November 04, 2021

Case No. 22252

Bone Spring Pool WFMP Structure Grid

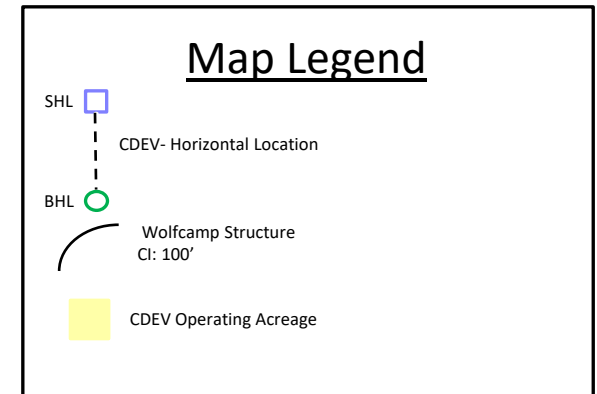
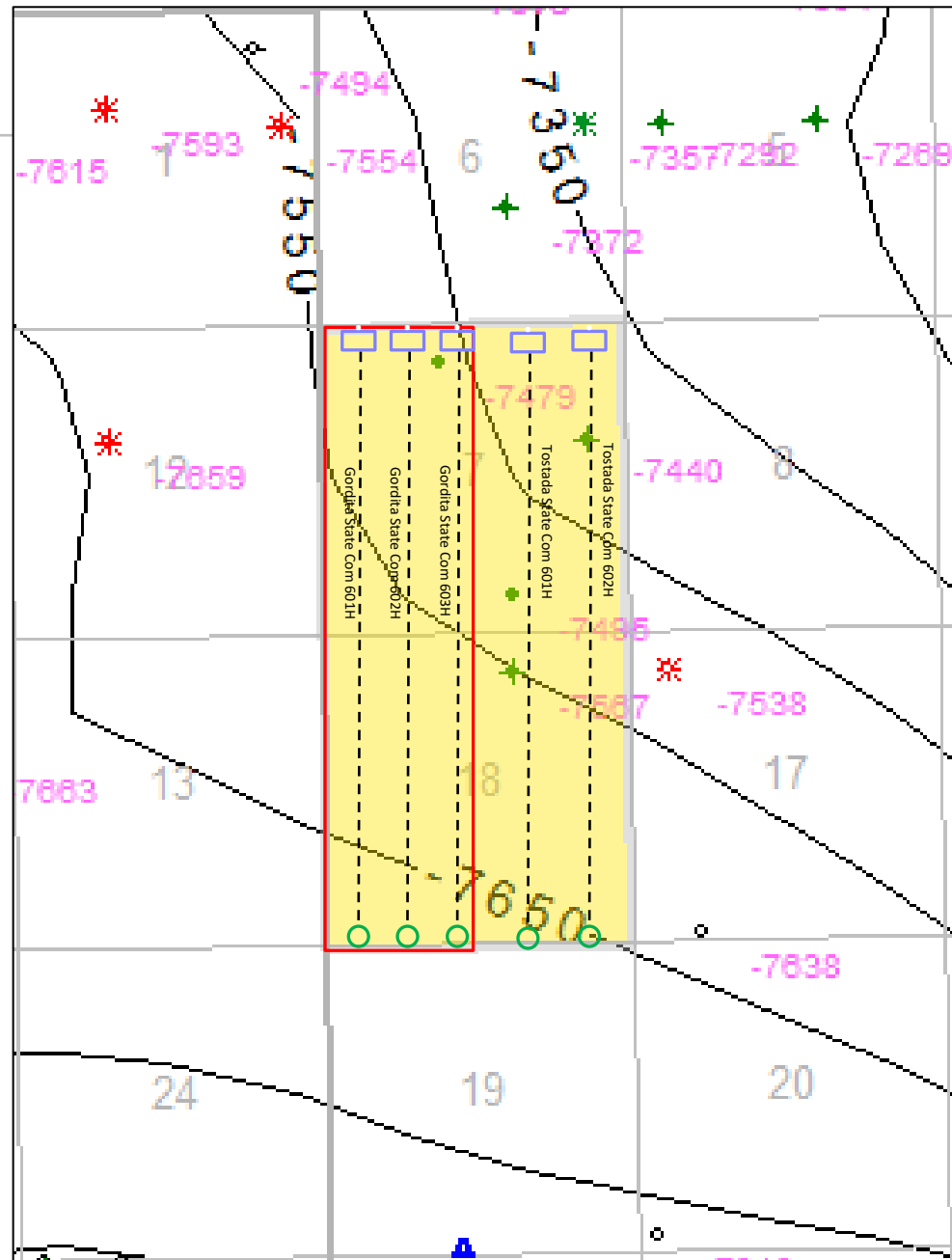

BEFORE THE OIL CONSERVATION DIVISION
Santa Fe, New Mexico
Exhibit No. D2
Submitted by: Centennial Resource Production, LLC
Hearing Date: November 04, 2021
Case No. 22252

Cross Section TBSG Pool

Gordita State Com 601H-603H

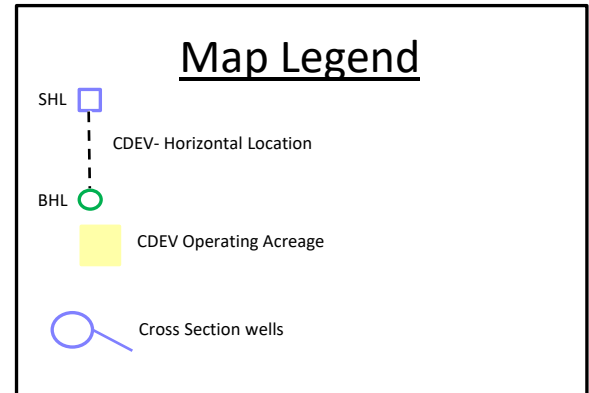
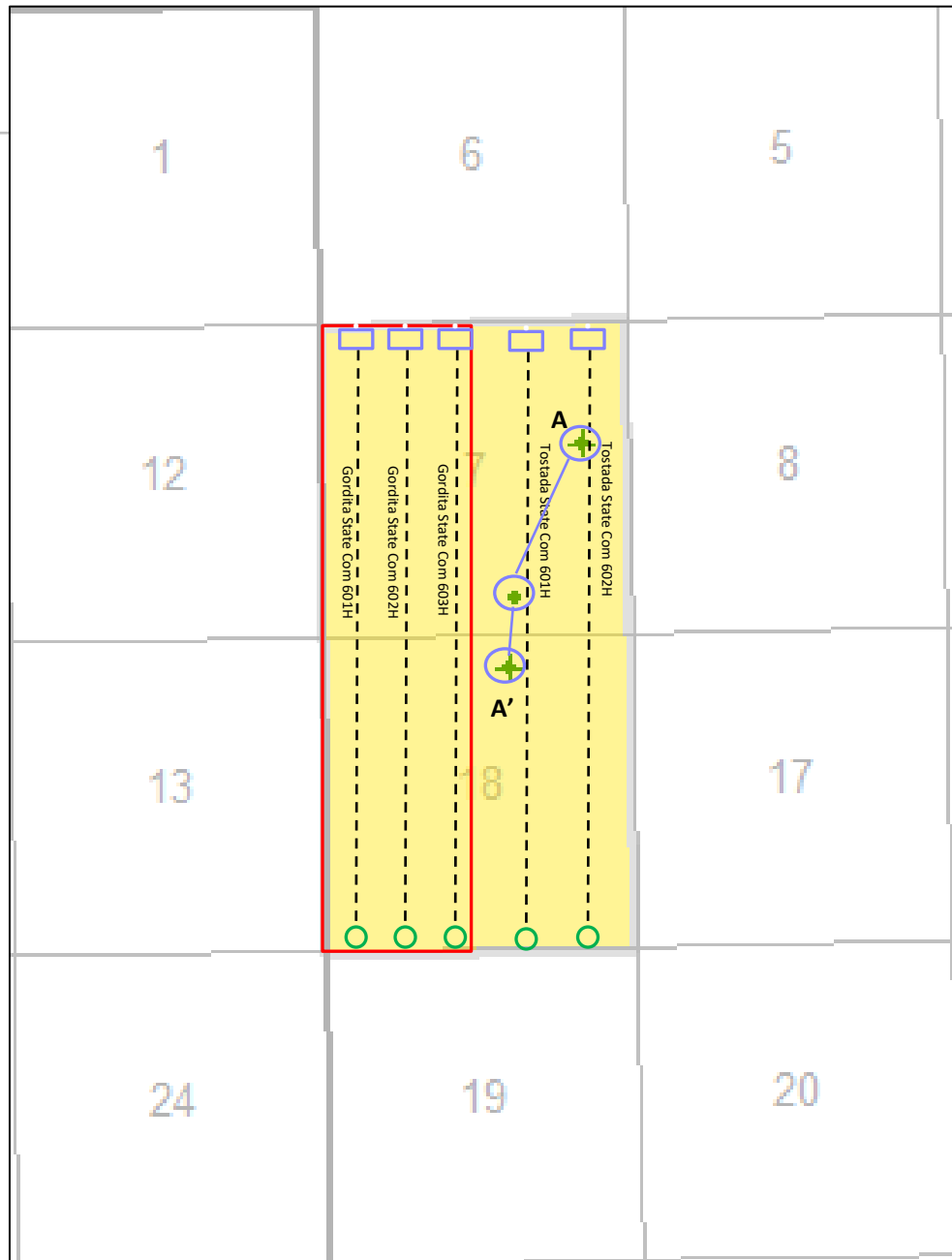

BEFORE THE OIL CONSERVATION DIVISION
 Santa Fe, New Mexico
 Exhibit No. D3
 Submitted by: Centennial Resource Production, LLC
 Hearing Date: November 04, 2021
 Case No. 22252

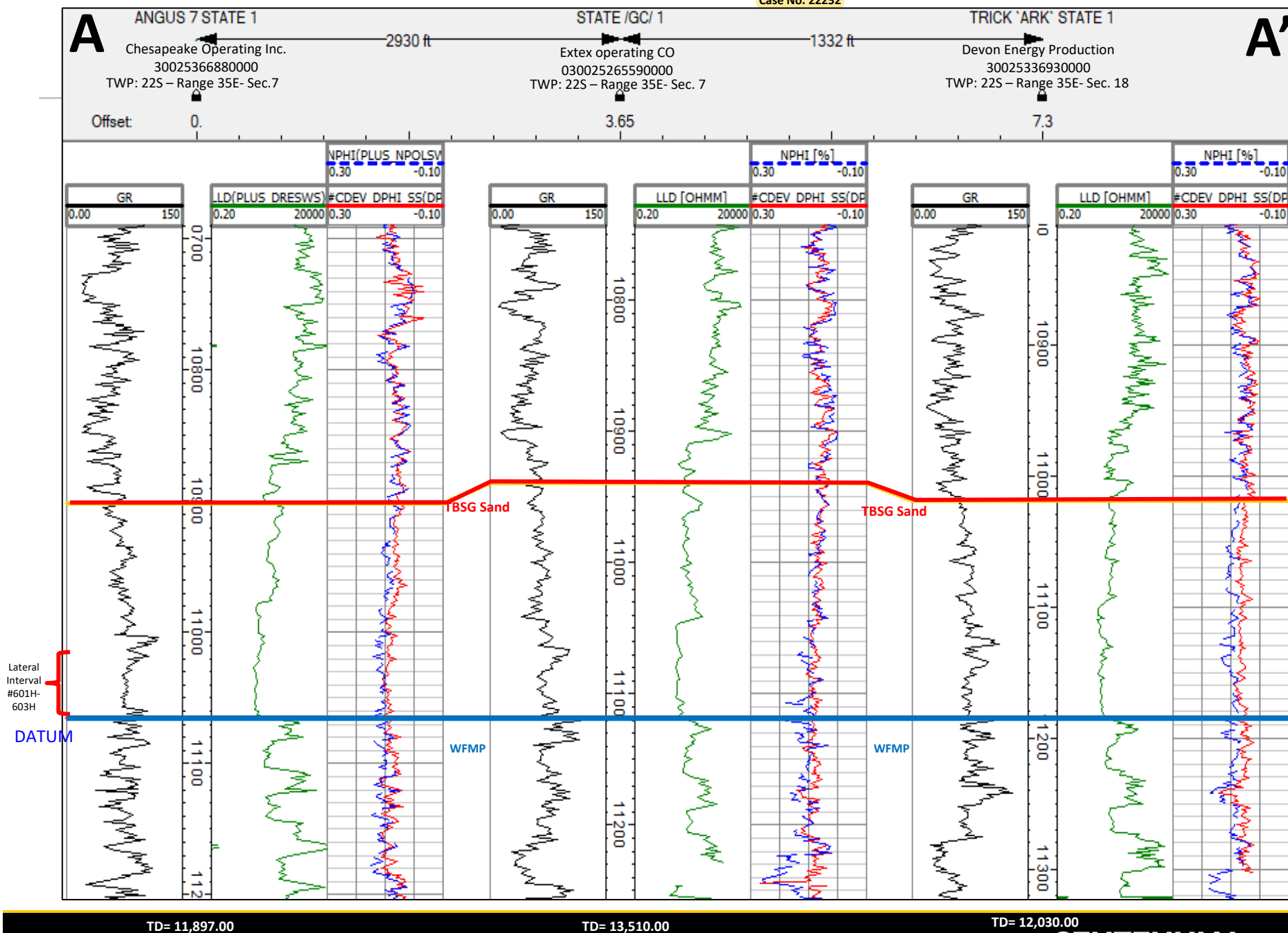

**STATE OF NEW MEXICO
DEPARTMENT OF ENERGY, MINERALS AND NATURAL RESOURCES
OIL CONSERVATION DIVISION**

**APPLICATION OF CENTENNIAL
RESOURCE PRODUCTION, LLC FOR
COMPULSORY POOLING, LEA COUNTY,
NEW MEXICO.**

CASE NO. 22252

AFFIDAVIT

STATE OF NEW MEXICO)
) ss.
COUNTY OF SANTA FE)

Kaitlyn A. Luck, attorney in fact and authorized representative of Centennial Resource Production, LLC, the Applicant herein, being first duly sworn, upon oath, states that the above-referenced Application has been provided under the notice letters and proof of receipts attached hereto.

Kaitlyn A. Luck

SUBSCRIBED AND SWORN to before me this 2nd day of November, 2021 by Kaitlyn A. Luck.

Notary Public

My Commission Expires:

Nov. 12, 2023

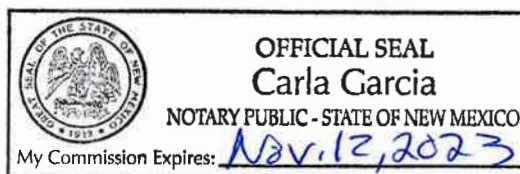

BEFORE THE OIL CONSERVATION DIVISION
Santa Fe, New Mexico
Exhibit No. E

Submitted by: Centennial Resource Production, LLC
Hearing Date: November 04, 2021
Case No. 22252



Kaitlyn A. Luck
Associate
Phone (505) 988-4421
kaluck@hollandhart.com

October 15, 2021

VIA CERTIFIED MAIL
CERTIFIED RECEIPT REQUESTED

TO: ALL INTEREST OWNERS SUBJECT TO POOLING PROCEEDINGS

**Re: Application of Centennial Resource Production, LLC for Compulsory Pooling, Lea County, New Mexico.
Gordita 6 State Com #601H-603H well**

Ladies & Gentlemen:

This letter is to advise you that Centennial Resource Production, LLC, has filed the enclosed application with the New Mexico Oil Conservation Division.

During the COVID-19 Public Health Emergency, state buildings are closed to the public and hearings will be conducted remotely. The hearing will be conducted on November 4, 2021 beginning at 8:15 a.m., until it is concluded. To participate in the electronic hearing, see the instructions posted on the OCD Hearings website: <https://www.emnrd.nm.gov/ocd/hearing-info/>.

You are not required to attend this hearing, but as an owner of an interest that may be affected by this application, you may appear and present testimony. Failure to appear at that time and become a party of record will preclude you from challenging the matter at a later date. Parties appearing in cases are required by Division Rule 19.15.4.13.B to file a Pre-hearing Statement four business days in advance of a scheduled hearing. This statement must be filed online or in person at the Division's Santa Fe office and should include: the names of the parties and their attorneys; a concise statement of the case; the names of all witnesses the party will call to testify at the hearing; the approximate time the party will need to present its case; and identification of any procedural matters that are to be resolved prior to the hearing.

If you have any questions about this matter, please contact Gavin Smith, at (720) 499-1474, or Gavin.Smith@cdevinc.com.

Sincerely,

A handwritten signature in blue ink, appearing to read "Kaitlyn Luck", written over a horizontal line.

Kaitlyn A. Luck
ATTORNEY FOR CENTENNIAL RESOURCE
PRODUCTION, LLC

T 505.988.4421 F 505.983.6043
110 North Guadalupe, Suite 1, Santa Fe, NM 87501-1849
Mail to: P.O. Box 2208, Santa Fe, NM 87504-2208
www.hollandhart.com

Alaska
Colorado
Idaho

Montana
Nevada
New Mexico

Utah
Washington, D.C.
Wyoming

Centennial_Gordita 601H-603H -
Case No. 22252 postal delivery report

TrackingNo	ToName	DeliveryAddress	City	State	Zip	USPS_Status
9414811898765850504696	Doil Oil & Gas Corporation	1536 Cole Blvd Ste 225	Lakewood	CO	80401-3413	We attempted to deliver your package at 11:38 am on October 18, 2021 in GOLDEN, CO 80401 but could not access the delivery location. We will redeliver on the next business day.
9414811898765850504108	Grewal Royaly, LLC	45 Rockefeller Plz Ste 2410	New York	NY	10111-2493	Your item was delivered to the front desk, reception area, or mail room at 1:47 pm on October 25, 2021 in NEW YORK, NY 10111.
9414811898765850504191	Pegasus Resources, LLC	PO Box 470698	Fort Worth	TX	76147-0698	Your item was delivered at 9:29 am on October 18, 2021 in FORT WORTH, TX 76147.
9414811898765850504146	McMullen Minerals, LLC	PO Box 470857	Fort Worth	TX	76147-0857	Your item was delivered at 9:27 am on October 18, 2021 in FORT WORTH, TX 76147.
9414811898765850504184	McMullen Minerals, LLC	2821 W 7th St Ste 515	Fort Worth	TX	76107-8912	Your item was delivered to an individual at the address at 1:09 pm on October 18, 2021 in FORT WORTH, TX 76107.
9414811898765850504139	Leo K. Birkby	10432 E Palo Brea Dr	Scottsdale	AZ	85262-3332	Your item was delivered to an individual at the address at 1:01 pm on October 19, 2021 in SCOTTSDALE, AZ 85262.
9414811898765850504313	Deets D. Justice	310 Pleasant Dr	Austin	TX	78746-5519	Your item was delivered to an individual at the address at 4:26 pm on October 19, 2021 in AUSTIN, TX 78746.
9414811898765850504351	YMC Royalty Company, LP	15603 Kuykendahl Rd Ste 200	Houston	TX	77090-3655	Your item was delivered to an individual at the address at 11:20 am on October 19, 2021 in HOUSTON, TX 77090.
9414811898765850504306	Atlas OBO Energy	15603 Kuykendahl Rd Ste 200	Houston	TX	77090-3655	Your item was delivered to an individual at the address at 11:20 am on October 19, 2021 in HOUSTON, TX 77090.
9414811898765850504399	David J. Darling1	746 Palmer Ave	Glenwood Springs	CO	81601-3541	Your item was delivered to an individual at the address at 4:11 pm on October 18, 2021 in GLENWOOD SPRINGS, CO 81601.
9414811898765850504344	Amy Darling Wood	16602 Palm Royal Dr Apt 1519	Tampa	FL	33647-2686	Your item was delivered to an individual at the address at 9:14 am on October 22, 2021 in LUTZ, FL 33559.
9414811898765850504641	Doil Oil & Gas Corporation	12045 Tavel Cir	Dallas	TX	75230-2233	Your item was delivered to the front desk, reception area, or mail room at 6:09 pm on October 18, 2021 in DALLAS, TX 75230.
9414811898765850504382	Amy Darling Wood	5255 Shoreline Cir	Sanford	FL	32771-7167	Your item was returned to the sender on October 27, 2021 at 4:00 pm in SANTA FE, NM 87501 because the addressee moved and left no forwarding address.
9414811898765850504337	Laurance Howard Merritt	221 S Lomita Ave	Ojai	CA	93023-2216	Your item has been delivered to an agent for final delivery in OJAI, CA 93023 on October 18, 2021 at 12:25 pm.
9414811898765850504375	Elodie Brown	15 Cypress Pt	Wimberley	TX	78676-9414	Your item was delivered to an individual at the address at 2:47 pm on October 21, 2021 in DALLAS, TX 75208.
9414811898765850504016	Elodie Brown	3231 W Shandon Ave	Midland	TX	79705-6248	Your item departed our USPS facility in ALBUQUERQUE, NM 87101 on October 27, 2021 at 6:36 pm. The item is currently in transit to the destination.
9414811898765850504054	Pecas Management, LP	3138 Quail Valley East Dr	Missouri City	TX	77489-6088	Your item was delivered to an individual at the address at 2:55 pm on October 21, 2021 in MISSOURI CITY, TX 77489.
9414811898765850504023	Karen Johnston	2017 Quail Hollow Run	Carlsbad	NM	88220-4181	Your package will arrive later than expected, but is still on its way. It is currently in transit to the next facility.
9414811898765850504009	Karen Johnston	2504 N Crown Cir	Carlsbad	NM	88220-8808	Your package will arrive later than expected, but is still on its way. It is currently in transit to the next facility.
9414811898765850504047	System For The Use And Benefit Of The Board of Regents for the Univeristy of Texas University Of Texas M.D. Anderson Caner Center	PO Box 551	Midland	TX	79702-0551	Your item was picked up at a postal facility at 11:39 am on October 21, 2021 in MIDLAND, TX 79701.
9414811898765850504085	Presbyterian Healthcare Foundation	8440 Walnut Hill Ln Ste 800	Dallas	TX	75231-3825	Your item was delivered to an individual at the address at 5:52 pm on October 18, 2021 in DALLAS, TX 75231.

Centennial_Gordita 601H-603H -
Case No. 22252 postal delivery report

9414811898765850504030	Presbyterian Village North Foundation	8560 Anderson Creek Cir	Dallas	TX	75243-1375	Your item was delivered to the front desk, reception area, or mail room at 4:02 pm on October 18, 2021 in DALLAS, TX 75243.
9414811898765850504689	Pioneer Exploration, LLC	15603 Kuykendahl Rd Ste 200	Houston	TX	77090-3655	Your item was delivered to the front desk, reception area, or mail room at 3:42 pm on October 21, 2021 in HOUSTON, TX 77056.
9414811898765850504634	Pioneer Exploration, LLC / Atlas Operating	3501 Allen Pkwy	Houston	TX	77019-1809	Your item was returned to the sender on October 27, 2021 at 4:00 pm in SANTA FE, NM 87501 because the addressee moved and left no forwarding address.
9414811898765850504672	Saba Energy, Inc.	2112 Hurd Dr	Irving	TX	75038-4332	Your item departed our COPPELL TX DISTRIBUTION CENTER destination facility on October 28, 2021 at 8:52 am. The item is currently in transit to the destination.
9414811898765850504115	Saba Energy, Inc.	4500 W Illinois Ave Ste 213	Midland	TX	79703-5485	Your item was returned to the sender on October 27, 2021 at 4:00 pm in SANTA FE, NM 87501 because the addressee moved and left no forwarding address.
9414811898765850504153	Saba Energy, Inc.	1603 E 19th St Ste 202	Edmond	OK	73013-6625	Your item was returned to the sender on October 27, 2021 at 4:00 pm in SANTA FE, NM 87501 because the addressee moved and left no forwarding address.
9414811898765850504160	Legacy Reserves Operating, LP	303 W Wall St Ste 1800	Midland	TX	79701-5106	Your item has been delivered to an agent for final delivery in MIDLAND, TX 79705 on October 25, 2021 at 11:15 am.
9414811898765850504122	Legacy Reserves Operating, LP	15 Smith Rd Ste 3000	Midland	TX	79705-5461	Your item has been delivered to an agent for final delivery in MIDLAND, TX 79705 on October 21, 2021 at 12:06 pm.

Affidavit of PublicationSTATE OF NEW MEXICO
COUNTY OF LEA

I, Daniel Russell, Publisher of the Hobbs News-Sun, a newspaper published at Hobbs, New Mexico, solemnly swear that the clipping attached hereto was published in the regular and entire issue of said newspaper, and not a supplement thereof for a period of 1 issue(s).

Beginning with the issue dated
October 22, 2021
and ending with the issue dated
October 22, 2021.



Publisher

Sworn and subscribed to before me this
22nd day of October 2021.

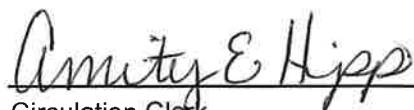

Circulation Clerk

My commission expires
October 29, 2022

(Seal)



OFFICIAL SEAL
Amity E. Hipp
NOTARY PUBLIC - STATE OF NEW MEXICO

My Commission Expires: 10/29/22

This newspaper is duly qualified to publish legal notices or advertisements within the meaning of Section 3, Chapter 167, Laws of 1937 and payment of fees for said

LEGAL NOTICE
October 22, 2021**STATE OF NEW MEXICO ENERGY, MINERALS AND NATURAL RESOURCES DEPARTMENT OIL CONSERVATION DIVISION SANTA FE, NEW MEXICO**

The State of New Mexico, Energy Minerals and Natural Resources Department, Oil Conservation Division ("Division") hereby gives notice that the Division will hold public hearings before a hearing examiner on the following case. During the COVID-19 Public Health Emergency, state buildings are closed to the public and Division hearings will be conducted remotely. The public hearing for the following case will be electronic and conducted remotely. The hearing will be conducted on **Thursday, November 4, 2021, beginning at 8:15 a.m.** To participate in the electronic hearing, see the instructions posted below. The docket may be viewed at <https://www.emnrd.nm.gov/ocd/hearing-info/> or obtained from Marlene Salvidrez, at Marlene.Salvidrez@state.nm.us. Documents filed in the case may be viewed at <http://ocdimage.emnrd.state.nm.us/imaging/CaseFileCriteria.aspx>. If you are an individual with a disability who needs a reader, amplifier, qualified sign language interpreter, or other form of auxiliary aid or service to attend or participate in a hearing, contact Marlene Salvidrez at Marlene.Salvidrez@state.nm.us, or the New Mexico Relay Network at 1-800-659-1779, no later than **October 24, 2021**.

Persons may view and participate in the hearings through the following link:

<https://nmemnrd.webex.com/nmemnrd/onstage/g.php?MTID=e12bd776b32e14edf7deee3425ea99347>
Event number: 2497 665 1056
Event password: JYvf8wjp55w

Join by video: 24976651056@nmemnrd.webex.com
Numeric Password: 256526
You can also dial 173.243.2.68 and enter your meeting number

Join by audio: 1-844-992-4726 United States Toll Free
Access code: 2497 665 1056

STATE OF NEW MEXICO TO:
All named parties and persons
having any right, title, interest
or claim in the following case
and notice to the public.

(NOTE: All land descriptions herein refer to the New Mexico Principal Meridian whether or not so stated.)

To: All overriding royalty interest owners and pooled parties, including: Doil Oil & Gas Corporation; Pioneer Exploration, LLC; Pioneer Exploration, LLC / Atlas Operating; Saba Energy, Inc.; Legacy Reserves Operating, LP; Grewal (Royalty), LLC; Pegasus Resources, LLC; McMullen Minerals, LLC; Leo K. Birkby, his heirs and devisees; Deets D. Justice, his or her heirs and devisees; YMC Royalty Company, LP; Atlas OBO Energy; David J. Darling, his heirs and devisees; Amy Darling Wood, her heirs and devisees; Laurance Howard Merritt, his heirs and devisees; Elodie Brown, her heirs and devisees; Pecos Management, LP; Karen Johnston, her heirs and devisees; The Board of Regents of the University of Texas System for the use and benefit of The University of Texas M.D. Anderson Cancer Center; Presbyterian Healthcare Foundation; and Presbyterian Village North Foundation.

Case No. 22252: Application of Centennial Resource Production, LLC for compulsory pooling, Lea County, New Mexico. Applicant in the above-styled cause seeks an order pooling all uncommitted interests in the Bone Spring formation underlying a standard 640-acre, more or less, horizontal spacing unit comprised of the W/2 of Sections 7 and 18, Township 22 South, Range 35 East, NMPM, Lea County, New Mexico. Said horizontal spacing unit is to be dedicated to the proposed wells: (1) the **Gordita 6 State Com #601H well**, to be horizontally drilled from a surface location in the SE/4 SW/4 (Unit N) of Section 6, to a bottom hole location in the SW/4 SW/4 (Lot 4) of Section 18; and (2) the **Gordita 6 State Com #602H well**, and (3) the **Gordita 6 State Com #603H well**, both are to be horizontally drilled from a surface location in the SE/4 SW/4 (Unit N) of Section 6, to a bottom hole location in the SE/4 SW/4 (Unit N) of Section 18. The completed interval of the proposed **Gordita 6 State Com #602H well** will remain within 330 feet of the quarter-quarter line separating the W/2 W/2 from the E/2 W/2 of Sections 7 and 18, to allow inclusion of this acreage into a standard horizontal well spacing unit. Also to be considered will be the cost of drilling and completing the wells and the allocation of the cost thereof, the actual operating costs and charges for supervision, the designation of applicant as operator of the wells, and a 200% charge for risk involved in drilling said wells. Said area is located approximately 14 miles west of Eunice, New Mexico.
#36953

67100754

00259775

HOLLAND & HART LLC
PO BOX 2208
SANTA FE, NM 87504-2208

BEFORE THE OIL CONSERVATION DIVISION
Santa Fe, New Mexico
Exhibit No. F

Submitted by: Centennial Resource Production, LLC
Hearing Date: November 04, 2021
Case No. 22252