



Before the Oil Conservation Division  
Examiner Hearing January 6, 2022

Compulsory Pooling

**Case No. 22445:** Master Fed Com 704H, Triumph  
Fed Com 705H, Triumph Fed Com 706H

**STATE OF NEW MEXICO  
ENERGY, MINERALS AND NATURAL RESOURCES DEPARTMENT  
OIL CONSERVATION DIVISION**

**APPLICATION OF FRANKLIN MOUNTAIN  
ENERGY, LLC FOR COMPULSORY POOLING,  
LEA COUNTY, NEW MEXICO.**

**CASE NO. 22445**

**TABLE OF CONTENTS**

Tab A: Compulsory Pooling Checklist

Tab B: Declaration of Lee Zink Land Professional

- Exhibit 1: Development Overview
- Exhibit 2: Application
- Exhibit 3: C-102s
- Exhibit 4: Lease Tract Map/Summary of Interests
- Exhibit 5: Summary of Contacts
- Exhibit 6: Sample Well Proposal
- Exhibit 7: AFEs
- Exhibit 8: Notice Affidavit

Tab C: Affidavit of Ben Kessel, Geologist

- Exhibit 9: Locator Map
- Exhibit 10: Wellbore Schematic
- Exhibit 11: Master Fed Com 704H, Triumph Fed Com 705H, and Triumph Fed Com 706H Geology Study
- Exhibit 12: Regional Stress Orientation Justification

EXAMINER HEARING JANUARY 6, 2022

**COMPULSORY POOLING APPLICATION CHECKLIST****ALL INFORMATION IN THE APPLICATION MUST BE SUPPORTED BY SIGNED AFFIDAVITS**

<b>Case: 22445</b>	<b>APPLICANT'S RESPONSE</b>
<b>Date: January 6, 2022</b>	
Applicant	Franklin Mountain Energy, LLC
Designated Operator & OGRID (affiliation if applicable)	Franklin Mountain Energy, LLC (373910)
Applicant's Counsel:	Modrall, Sperling, Roehl, Harris & Sisk, P.A. (Deana M. Bennett, Earl E. DeBrine, and Bryce H. Smith)
Case Title:	Application of Franklin Mountain Energy, LLC for Compulsory Pooling, Lea County, New Mexico
Entries of Appearance/Intervenors:	None
Well Family	Master/Triumph
<b>Formation/Pool</b>	
Formation Name(s) or Vertical Extent:	Wolfcamp
Primary Product (Oil or Gas):	Oil
Pooling this vertical extent:	Wolfcamp
Pool Name and Pool Code:	WC-025 G-09 S253502D; UPR WOLFCAMP, pool code 98187
Well Location Setback Rules:	Statewide rules
Spacing Unit Size:	640 acres
<b>Spacing Unit</b>	
Type (Horizontal/Vertical)	Horizontal
Size (Acres)	640 acres
Building Blocks:	40 acres
Orientation:	North-South
Description: TRS/County	E/2 of Sections 14 and 23, Township 24 South, Range 35 East, NMPM, Lea County, New Mexico
Standard Horizontal Well Spacing Unit (Y/N), If No, describe	Y
<b>Other Situations</b>	
Depth Severance: Y/N. If yes, description	N
Proximity Tracts: If yes, description	Y
Proximity Defining Well: if yes, description	Triumph Fed Com 705H well will be within 330' from the adjoining tracts.
Applicant's Ownership in Each Tract	Exhibit 4



## EXAMINER HEARING JANUARY 6, 2022

Well(s)	
Name & API (if assigned), surface and bottom hole location, footages, completion target, orientation, completion status (standard or non-standard)	<b>See Exhibits 3 and 6. See also Tab B, Declaration of Lee Zink.</b>
Well #1	<p><b>Master Fed Com 704H</b>  API: 30-025-48591  SHL: 272 feet from the North line and 2499 feet from the West line, Section 14, Township 24 South, Range 35 East, NMPM.  BHL: 150 feet from the South line and 2152 feet from the East line, Section 23, Township 24 South, Range 35 East, NMPM.  Completion Target: Wolfcamp at approximately 11,941' TVD.  Well Orientation: North/South  Completion location: Expected to be standard. See <b>Exhibits 3 and 6.</b></p>
Well #2	<p><b>Triumph Fed Com 705H</b>  API: 30-025-48597  SHL: 269 feet from the North line and 1352 feet from the East line, Section 14, Township 24 South, Range 35 East, NMPM.  BHL: 150 feet from the South line and 1226 feet from the East line, Section 23, Township 24 South, Range 35 East, NMPM.  Completion Target: Wolfcamp at approximately 12,071' TVD.  Well Orientation: North/South  Completion location: Expected to be standard. See <b>Exhibits 3 and 6.</b></p>
Well #3	<p><b>Triumph Fed Com 706H</b>  API: 30-025-48598  SHL: 269 feet from the North line and 1282 feet from the East line, Section 14, Township 24 South, Range 35 East, NMPM.  BHL: 150 feet from the South line and 350 feet from the East line, Section 23, Township 24 South, Range 35 East, NMPM.  Completion Target: Wolfcamp at approximately 11,874' TVD.  Well Orientation: North/South  Completion location: Expected to be standard. See <b>Exhibits 3 and 6.</b></p>
Horizontal Well First and Last Take Points	<b>See Exhibit 3</b>
Completion Target (Formation, TVD and MD)	<b>See Exhibit 6</b>

EXAMINER HEARING JANUARY 6, 2022

Well #1	<b>Master Fed Com 704H</b> Formation: Wolfcamp TVD: 11,941' MD: 21,974'
Well #2	<b>Triumph Fed Com 705H</b> Formation: Wolfcamp TVD: 12,071' MD: 22,076'
Well #3	<b>Triumph Fed Com 706H</b> TVD: 11,874' MD: 21,931'
<b>AFE Capex and Operating Costs</b>	
Drilling Supervision/Month \$	N/A
Production Supervision/Month \$	N/A
Justification for Supervision Costs	N/A
Requested Risk Charge	N/A
<b>Notice of Hearing</b>	
Proposed Notice of Hearing	Exhibit 8, Exhibit 2, page 4
Proof of Mailed Notice of Hearing (20 days before hearing)	Exhibit 8
Proof of Published Notice of Hearing (10 days before hearing)	Exhibit 8
<b>Ownership Determination</b>	
Land Ownership Schematic of the Spacing Unit	Exhibit 4
Tract List (including lease numbers and owners)	Exhibit 4
Pooled Parties (including ownership type)	Exhibit 4
Unlocatable Parties to be Pooled	N/A
Ownership Depth Severance (including percentage above & below)	N/A
<b>Joinder</b>	
Sample Copy of Proposal Letter	Exhibit 6
List of Interest Owners (ie Exhibit A of JOA)	Exhibit 4
Chronology of Contact with Non-Joined Working Interests	Exhibit 5
Overhead Rates In Proposal Letter	N/A
Cost Estimate to Drill and Complete	Exhibit 7
Cost Estimate to Equip Well	Exhibit 7

## EXAMINER HEARING JANUARY 6, 2022

Cost Estimate for Production Facilities	Exhibit 7
<b>Geology</b>	
Summary (including special considerations)	Tab C
Spacing Unit Schematic	Exhibit 10
Gunbarrel/Lateral Trajectory Schematic	Exhibit 10
Well Orientation (with rationale)	Exhibit 12
Target Formation	Exhibit 11
HSU Cross Section	Exhibit 11
Depth Severance Discussion	N/A
<b>Forms, Figures and Tables</b>	
C-102	Exhibit 3
Tracts	Exhibit 4
Summary of Interests, Unit Recapitulation (Tracts)	Exhibit 4
General Location Map (including basin)	Exhibit 9
Well Bore Location Map	Exhibit 9
Structure Contour Map - Subsea Depth	Exhibit 11
Cross Section Location Map (including wells)	Exhibit 11
Cross Section (including Landing Zone)	Exhibit 11
<b>Additional Information</b>	
<b>CERTIFICATION: I hereby certify that the information provided in this checklist is complete and accurate.</b>	
<b>Printed Name</b> (Attorney or Party Representative):	Deana M. Bennett
<b>Signed Name</b> (Attorney or Party Representative):	
<b>Date:</b>	Tuesday, January 4, 2022

**STATE OF NEW MEXICO  
ENERGY, MINERALS AND NATURAL RESOURCES DEPARTMENT  
OIL CONSERVATION DIVISION**

**APPLICATION OF FRANKLIN MOUNTAIN  
ENERGY, LLC FOR COMPULSORY POOLING,  
LEA COUNTY, NEW MEXICO.**

**CASE NO. 22445**

**SELF AFFIRMED DECLARATION OF LEE ZINK**

Lee Zink hereby states and declares as follows:

1. I am over the age of 18, I am the Director of Land for Franklin Mountain Energy, LLC (“Franklin”), and I have personal knowledge of the matters stated herein. I have previously testified before the Oil Conservation Division (“Division”) and I have been qualified by the Division as an expert petroleum landman.
2. My area of responsibility at Franklin includes the area of Lea County in New Mexico.
3. I am familiar with the application filed by Franklin in this case.
4. I am familiar with the status of the lands that are subject to the application.
5. I submit the following information pursuant to NMAC 19.15.4.12.A(1) in support of the above referenced compulsory pooling application.
6. The purpose of the application is to force pool all uncommitted interests into the horizontal spacing unit described below, and in the wells to be drilled in the unit.
7. No opposition is expected because the interest owners being pooled have been contacted regarding the proposed wells, but have failed or refused to voluntarily commit their interests in the wells.





8. The spacing unit and wells that Franklin proposes in this case is part of a comprehensive development plan covering Sections 14 and 23, Township 24 South, Range 35 East, NMPM, Lea County, New Mexico. Franklin's development plan includes a total of six units, including both Wolfcamp and Bone Spring units. The Development Overview is attached as **Exhibit 1**.

9. In this case, Franklin seeks an order from the Division pooling all uncommitted working interests and overriding royalty interests within a Wolfcamp horizontal spacing unit underlying the E/2 of Sections 14 and 23, Township 24 South, Range 35 East, NMPM, Lea County, New Mexico.

10. This spacing unit will be dedicated to the **Master Fed Com 704H, Triumph Fed Com 705H, and Triumph Fed Com 706H** wells to be horizontally drilled. The Application is attached hereto as **Exhibit 2**.

11. Attached as **Exhibit 3** are the proposed C-102s for the wells.

12. The C-102s identify the proposed surface hole locations, the first take points, and the bottom hole locations. The C-102s also identify the pool and pool code.

13. The wells will develop the WC-025 G-09 S253502D-UPR Wolfcamp pool, pool code 98187.

14. This pool is an oil pool with 40-acre building blocks.

15. This pool is governed by the state-wide horizontal well rules. The producing interval for the wells will be orthodox and will comply with the Division's set back requirements.

16. The completed interval for the Triumph Fed Com 705H well will be within 330' from the adjoining tracts to allow inclusion of proximity tracts within the proposed standard horizontal spacing unit.



17. There are no depth severances within the proposed spacing unit.

18. **Exhibit 4** includes a lease tract map outlining the unit being pooled. Exhibit 4 also includes the parties being pooled, the nature, and the percent of their interests.

19. I have conducted a diligent search of the public records in the county where the wells will be located, and conducted phone directory and computer searches to locate contact information for parties entitled to notification, and mailed the working interest owners well proposals, including an Authorization for Expenditure.

20. In my opinion, Franklin has made a good faith effort to obtain voluntary joinder in the proposed wells.

21. **Exhibit 5** is a summary of my contacts with the various working interest owners.

22. **Exhibit 6** is a sample of the well proposal letter that was sent. The proposal letter identifies the proposed surface hole and bottom hole locations and approximate TVD/MD for the wells.

23. **Exhibit 7** contains the Authorization for Expenditure for the proposed wells. The estimated cost of the wells set forth therein is fair and reasonable, and is comparable to the costs of other wells of similar depths and length drilled in this area of New Mexico.

24. Franklin requests overhead and administrative rates of \$7000.00/month for drilling a well and \$700.00/month for a producing well. These rates are fair, and comparable to the rates charged by other operators for wells of this type in this area of Southeastern, New Mexico. Franklin requests that these rates be adjusted periodically as provided in the COPAS Accounting Procedure.

25. Franklin requests the maximum cost plus 200% risk charge be assessed against non-consenting working interest owners.

26. Franklin requests that it be designated operator of the wells.

27. The parties Franklin is seeking to pool were notified of this hearing.

28. Franklin seeks to pool overriding royalty interest owners, and they were provided notice of this hearing.

29. **Exhibit 8** is an affidavit of notice prepared by counsel for Franklin that shows the parties who were notified of this hearing, the status of whether they received notice, and an affidavit of publication from the Hobbs News-Sun newspaper, showing that notice of this hearing was published on December 15, 2021.

30. The attachments to this declaration were prepared by me, or compiled from company business records, or were prepared at my direction.

31. In my opinion, the granting of this application is in the interests of conservation and the prevention of waste.

I attest under penalty of perjury under the laws of the State of New Mexico that the information provided herein is correct and complete to the best of my knowledge and belief.

Dated: January 4, 2022

A handwritten signature in blue ink is written over a horizontal line. The signature is stylized and appears to be the initials 'JL' followed by a surname that is partially obscured by the line.

## Development Overview

Case Nos. 22445, 22446, 22447, 22448, 22449, and 22450



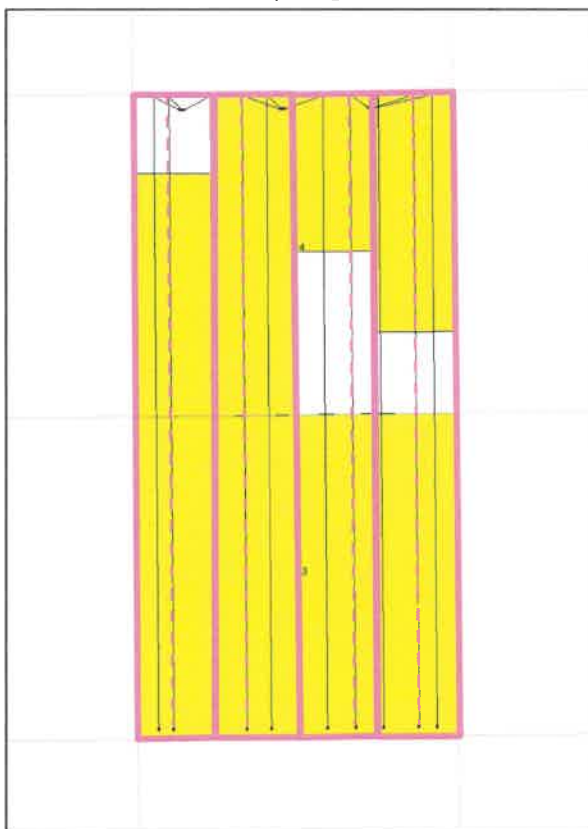

Bone Spring

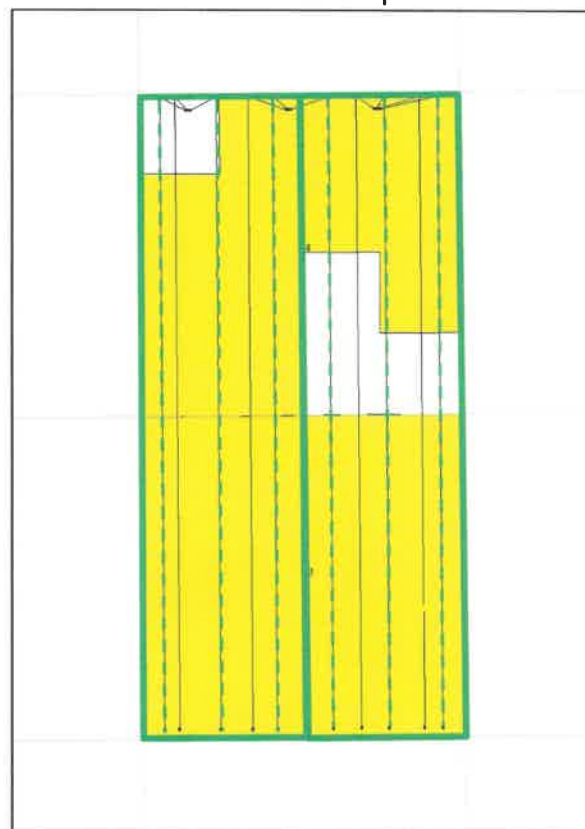

Wolfcamp

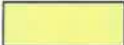

-  Franklin Mountain Leasehold
-  Bone Spring Unit
-  Wolfcamp Unit



**STATE OF NEW MEXICO  
ENERGY, MINERALS AND NATURAL RESOURCES DEPARTMENT  
OIL CONSERVATION DIVISION**

**APPLICATION OF FRANKLIN MOUNTAIN ENERGY, LLC  
FOR COMPULSORY POOLING, LEA COUNTY, NEW MEXICO**

**CASE NO.** 22445

**APPLICATION**

Franklin Mountain Energy, LLC (“FME”), OGRID Number 373910, through its undersigned attorneys, hereby files this application with the Oil Conservation Division (“Division”) pursuant to the provisions of NMSA 1978, § 70-2-17, for an order pooling all uncommitted mineral interests within a Wolfcamp horizontal spacing unit underlying the E/2 of Sections 14 and 23, Township 24 South, Range 35 East, NMPM, Lea County, New Mexico. In support of this application, FME states:

1. FME has an interest in the subject lands and has a right to drill and operate a well thereon.
2. FME seeks to dedicate the E/2 of Sections 14 and 23, Township 24 South, Range 35 East, NMPM, Lea County, New Mexico to form a 640-acre, more or less, spacing unit.
3. FME plans to drill the **Master Fed Com 704H, Triumph Fed Com 705H, and Triumph Fed Com 706H** wells to a depth sufficient to test the Wolfcamp formation.
4. The completed interval for the Triumph Fed Com 705H well will be less than 330’ from the adjoining tracts and the Division’s rules allow for the inclusion of proximity tracts within the proposed spacing unit.
5. The wells will be horizontally drilled and will be drilled at orthodox locations under the Division’s rules.



6. FME sought, but has been unable to obtain, a voluntary agreement from all interest owners in the Wolfcamp formation underlying the proposed spacing unit to participate in the drilling of the wells or to otherwise commit their interests to the wells.

7. The pooling of all interests in the Wolfcamp formation underlying the proposed unit will prevent the drilling of unnecessary wells, prevent waste and protect correlative rights.

WHEREFORE, FME requests this application be set for hearing before an Examiner of the Oil Conservation Division on January 6, 2022, and after notice and hearing as required by law, the Division enter its order:

A. Pooling all uncommitted interests in the Wolfcamp formation underlying a horizontal spacing unit within E/2 of Sections 14 and 23, Township 24 South, Range 35 East, NMPM, Lea County, New Mexico;

B. Designating FME as operator of this unit and the wells to be drilled thereon;

C. Authorizing FME to recover its costs of drilling, completing, and equipping the wells;

D. Approving actual operating charges and costs charged for supervision while drilling and after completion, together with a provision adjusting the rates pursuant to the COPAS accounting procedure;

E. Imposing a 200% charge for the risk involved in drilling, completing, and equipping the wells in the event a working interest owner elects not to participate in the wells.

MODRALL, SPERLING, ROEHL, HARRIS  
& SISK, P.A.

By: Deana M. Bennett  
Deana M. Bennett  
Bryce H. Smith

Post Office Box 2168  
500 Fourth Street NW, Suite 1000  
Albuquerque, New Mexico 87103-2168  
Telephone: 505.848.1800  
*Attorneys for Applicant*



**CASE NO. 22445 Application of Franklin Mountain Energy, LLC for compulsory pooling, Lea County, New Mexico.** Applicant seeks an order from the Division pooling all uncommitted interests within a Wolfcamp horizontal spacing unit underlying the E/2 of Sections 14 and 23, Township 24 South, Range 35 East, NMPM, Lea County, New Mexico. This spacing unit will be dedicated to the **Master Fed Com 704H, Triumph Fed Com 705H, and Triumph Fed Com 706H** wells to be horizontally drilled. The completed interval for the Triumph Fed Com 705H well will be within 330' from the adjoining tracts to allow inclusion of proximity tracts within the proposed standard horizontal spacing unit. The producing area for the wells will be orthodox. Also to be considered will be the cost of drilling, completing, and equipping said wells, the allocation of these costs as well as the actual operating costs and charges for supervision while drilling and after completion, designation of Franklin Mountain Energy, LLC as operator of the wells, and a 200% charge for risk involved in drilling said wells. Said area is located approximately 16 miles Northwest of Jal, New Mexico.

District I  
1625 N. French Dr., Hobbs, NM 88240  
Phone: (575) 393-6161 Fax: (575) 393-0720  
District II  
811 S. First St., Artesia, NM 88210  
Phone: (575) 748-1283 Fax: (575) 748-9720  
District III  
1000 Rio Brazos Road, Aztec, NM 87410  
Phone: (505) 334-6178 Fax: (505) 334-6170  
District IV  
1220 S. St. Francis Dr., Santa Fe, NM 87505  
Phone: (505) 476-3460 Fax: (505) 476-3462

State of New Mexico  
Energy, Minerals & Natural Resources Department  
OIL CONSERVATION DIVISION  
1220 South St. Francis Dr.  
Santa Fe, NM 87505

Form C-102  
Revised August 1, 2011  
Submit one copy to appropriate  
District Office

AMENDED REPORT

WELL LOCATION AND ACREAGE DEDICATION PLAT

1 API Number 30-025-48591		2 Pool Code 98187		3 Pool Name WC-025 G-09 S253502D-UPR WOLFCAMP	
4 Property Code 330334		5 Property Name MASTER FED COM		6 Well Number 704H	
7 OGRID No. 373910		8 Operator Name FRANKLIN MOUNTAIN ENERGY LLC		9 Elevation 3411.3'	

10 Surface Location

UL or lot no. C	Section 14	Township 24S	Range 35E	Lot Idn	Feet from the 272	North/South line NORTH	Feet from the 2499	East/West line WEST	County LEA
--------------------	---------------	-----------------	--------------	---------	----------------------	---------------------------	-----------------------	------------------------	---------------

11 Bottom Hole Location If Different From Surface

UL or lot no. O	Section 23	Township 24S	Range 35E	Lot Idn	Feet from the 150	North/South line SOUTH	Feet from the 2152	East/West line EAST	County LEA
--------------------	---------------	-----------------	--------------	---------	----------------------	---------------------------	-----------------------	------------------------	---------------

12 Dedicated Acres 640	13 Joint or Infill	14 Consolidation Code	15 Order No.
---------------------------	--------------------	-----------------------	--------------

No allowance will be assigned to this completion until all interests have been consolidated or a non-standard unit has been approved by the division.

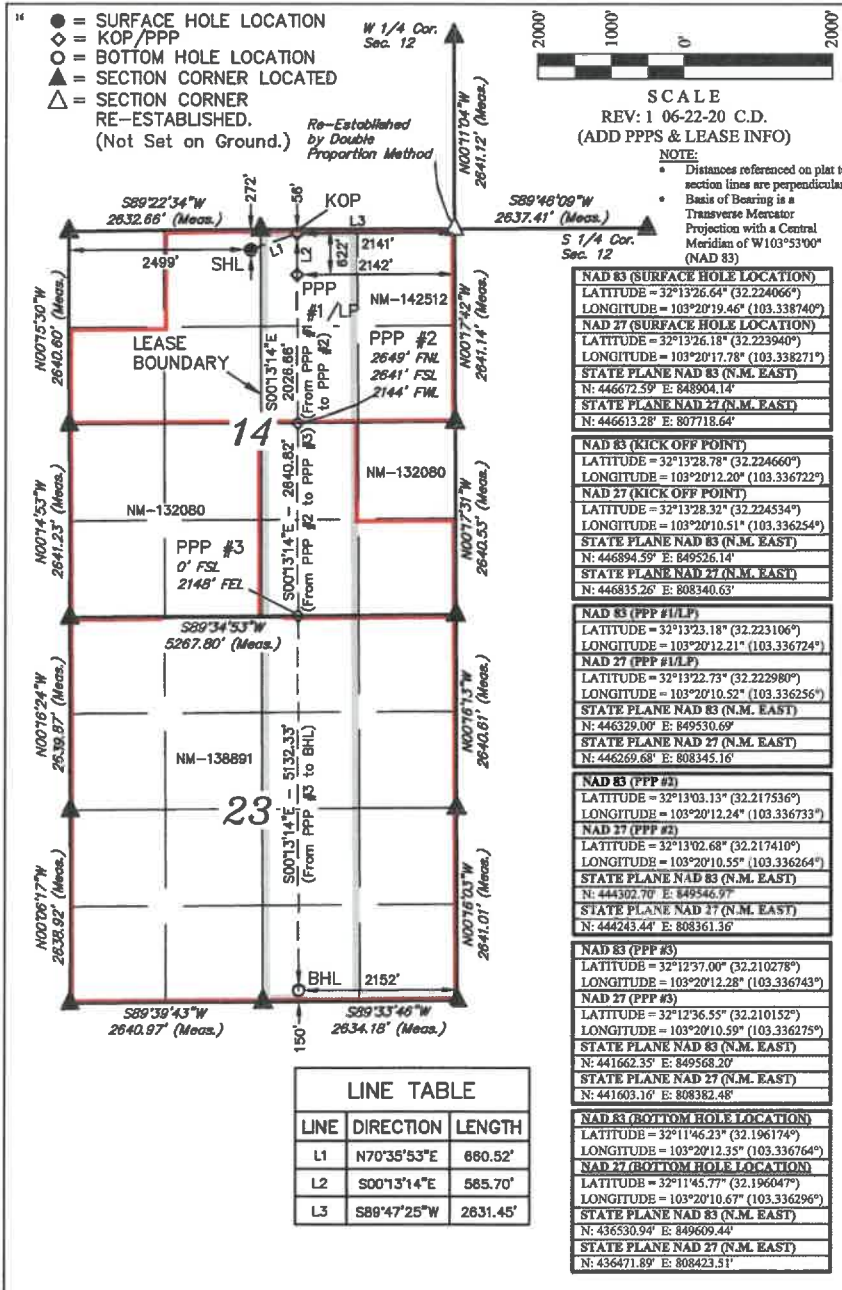

LINE	DIRECTION	LENGTH
L1	N70°35'53"E	880.52'
L2	S00°13'14"E	585.70'
L3	S88°47'25"W	2831.45'

16 OPERATOR CERTIFICATION  
I hereby certify that the information contained herein is true and complete to the best of my knowledge and belief, and that this organization either owns a working interest or unleased mineral interest in the land including the proposed bottom hole location or has a right to drill this well at this location pursuant to a contract with an owner of such a mineral or working interest, or to a voluntary pooling agreement or a compulsory pooling order heretofore entered by the division.

Signature \_\_\_\_\_ Date \_\_\_\_\_

NAD 83 (SURFACE HOLE LOCATION)	LATITUDE = 32°13'26.64" (32.224066°)
NAD 27 (SURFACE HOLE LOCATION)	LATITUDE = 32°13'26.18" (32.223940°)
NAD 83 (KICK OFF POINT)	LATITUDE = 32°13'28.78" (32.224660°)
NAD 27 (KICK OFF POINT)	LATITUDE = 32°13'28.32" (32.224534°)
NAD 83 (PPP #1/LP)	LATITUDE = 32°13'23.18" (32.223106°)
NAD 27 (PPP #1/LP)	LATITUDE = 32°13'22.73" (32.222980°)
NAD 83 (PPP #2)	LATITUDE = 32°13'03.13" (32.217536°)
NAD 27 (PPP #2)	LATITUDE = 32°13'02.68" (32.217410°)
NAD 83 (PPP #3)	LATITUDE = 32°12'37.00" (32.210278°)
NAD 27 (PPP #3)	LATITUDE = 32°12'36.55" (32.210152°)
NAD 83 (BOTTOM HOLE LOCATION)	LATITUDE = 32°11'46.23" (32.196174°)
NAD 27 (BOTTOM HOLE LOCATION)	LATITUDE = 32°11'45.77" (32.196047°)

17 SURVEYOR CERTIFICATION  
I hereby certify that the well location shown on this plat was plotted from field notes of actual surveys made by me or under my supervision, and that the same is true and correct to the best of my belief.

February 07, 2020  
Date of Survey  
Signature and Seal of Professional Surveyor:



Certificate Number: \_\_\_\_\_



District I  
1625 N. French Dr., Hobbs, NM 88240  
Phone: (505) 393-6161 Fax: (505) 393-0720  
District II  
811 S. First St., Artesia, NM 88210  
Phone: (505) 748-1283 Fax: (505) 748-9720  
District III  
1000 Rio Brazos Road, Aztec, NM 87410  
Phone: (505) 334-6178 Fax: (505) 334-6170  
District IV  
1220 S. St. Francis Dr., Santa Fe, NM 87505  
Phone: (505) 476-3460 Fax: (505) 476-3462

State of New Mexico  
Energy, Minerals & Natural Resources Department  
OIL CONSERVATION DIVISION  
1220 South St. Francis Dr.  
Santa Fe, NM 87505

Form C-102  
Revised August 1, 2011  
Submit one copy to appropriate  
District Office

AMENDED REPORT

WELL LOCATION AND ACREAGE DEDICATION PLAT

<sup>1</sup> API Number 30-025-48597	<sup>2</sup> Pool Code 98187	<sup>3</sup> Pool Name WC-025 G-09 S253502D:UPR WOLFCAMP
<sup>4</sup> Property Code 330424	<sup>5</sup> Property Name TRIUMPH FED COM	<sup>6</sup> Well Number 705H
<sup>7</sup> OGRID No. 373910	<sup>8</sup> Operator Name FRANKLIN MOUNTAIN ENERGY LLC	<sup>9</sup> Elevation 3426.4'

<sup>10</sup> Surface Location

UL or lot no.	Section	Township	Range	Lot Idn	Feet from the	North/South line	Feet from the	East/West line	County
B	14	24S	35E		269	NORTH	1352	EAST	LEA

<sup>11</sup> Bottom Hole Location If Different From Surface

UL or lot no.	Section	Township	Range	Lot Idn	Feet from the	North/South line	Feet from the	East/West line	County
P	23	24S	35E		150	SOUTH	1226	EAST	LEA
<sup>12</sup> Dedicated Acres 640		<sup>13</sup> Joint or Infill		<sup>14</sup> Consolidation Code		<sup>15</sup> Order No.			

No allowable will be assigned to this completion until all interests have been consolidated or a non-standard unit has been approved by the division.

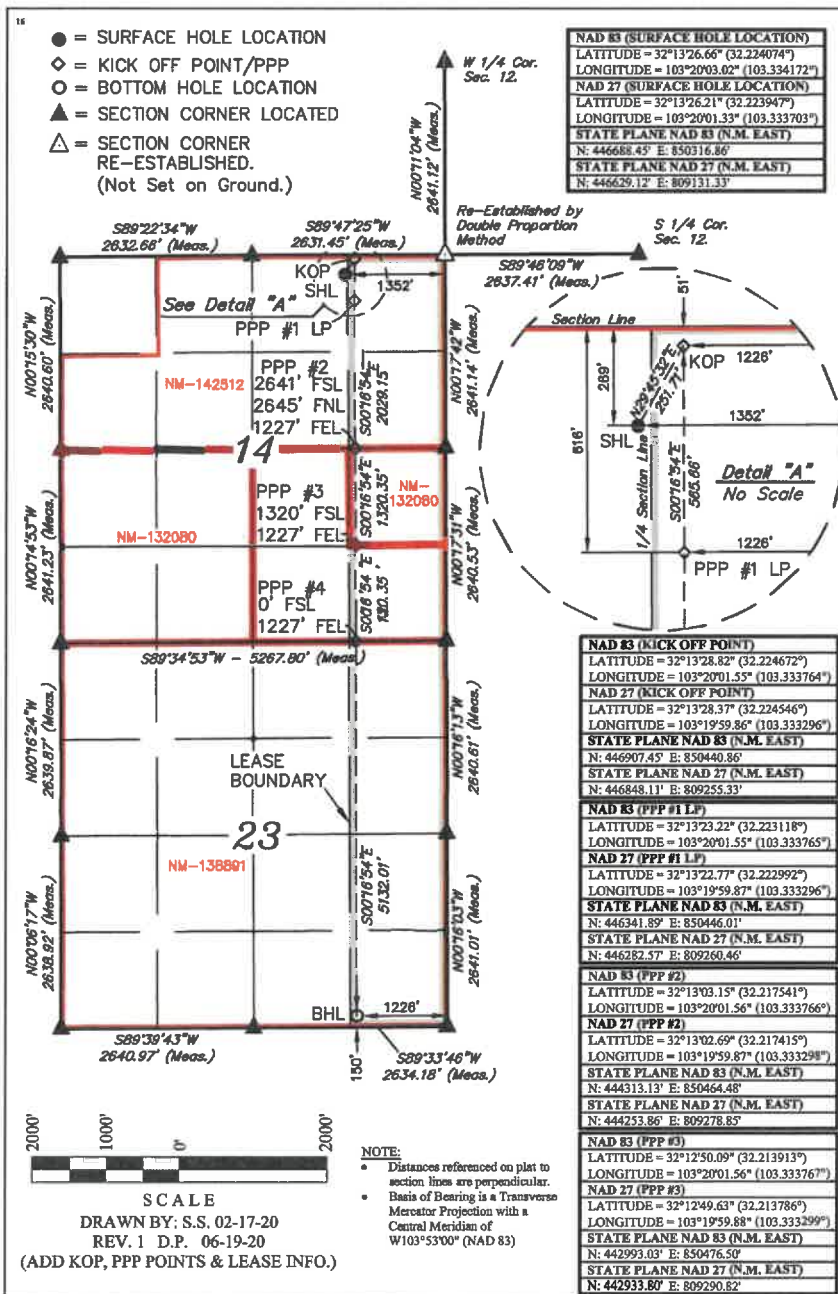

**<sup>17</sup> OPERATOR CERTIFICATION**  
I hereby certify that the information contained herein is true and complete to the best of my knowledge and belief, and that this organization either owns a working interest or unleased mineral interest in the land including the proposed bottom hole location or has a right to drill this well at this location pursuant to a contract with an owner of such a mineral or working interest, or to a voluntary pooling agreement or a compulsory pooling order heretofore entered by the division.

Signature \_\_\_\_\_ Date \_\_\_\_\_

**<sup>18</sup> SURVEYOR CERTIFICATION**  
I hereby certify that the well location shown on this plat was plotted from field notes of actual surveys made by me or under my supervision, and that the same is true and correct to the best of my belief.

February 07, 2020

Date of Survey  
Signature and Seal of Professional Surveyor:



Certificate Number:

<b>NAD 83 (PPP #4)</b> LATITUDE = 32°12'37.02" (32.210284°) LONGITUDE = 103°20'01.56" (103.333768°)	<b>NAD 27 (PPP #4)</b> LATITUDE = 32°12'36.57" (32.210158°) LONGITUDE = 103°19'59.88" (103.333300°)
<b>NAD 83 (PPP #2)</b> LATITUDE = 32°13'03.15" (32.217541°) LONGITUDE = 103°20'01.56" (103.333766°)	<b>NAD 27 (PPP #2)</b> LATITUDE = 32°13'02.69" (32.217415°) LONGITUDE = 103°19'59.87" (103.333298°)
<b>NAD 83 (PPP #3)</b> LATITUDE = 32°12'50.09" (32.213913°) LONGITUDE = 103°20'01.56" (103.333767°)	<b>NAD 27 (PPP #3)</b> LATITUDE = 32°12'49.63" (32.213786°) LONGITUDE = 103°19'59.88" (103.333299°)
<b>NAD 83 (BOTTOM HOLE LOCATION)</b> LATITUDE = 32°11'46.25" (32.196180°) LONGITUDE = 103°20'01.57" (103.333771°)	<b>NAD 27 (BOTTOM HOLE LOCATION)</b> LATITUDE = 32°11'45.79" (32.196054°) LONGITUDE = 103°19'59.89" (103.333304°)



District I  
1625 N. French Dr., Hobbs, NM 88240  
Phone: (575) 393-6161 Fax: (575) 393-0720  
District II  
811 S. First St., Artesia, NM 88210  
Phone: (575) 748-1283 Fax: (575) 748-9720  
District III  
1000 Rio Brazos Road, Aztec, NM 87410  
Phone: (505) 334-6178 Fax: (505) 334-6170  
District IV  
1220 S. St. Francis Dr., Santa Fe, NM 87505  
Phone: (505) 476-3460 Fax: (505) 476-3462

State of New Mexico  
Energy, Minerals & Natural Resources Department  
OIL CONSERVATION DIVISION  
1220 South St. Francis Dr.  
Santa Fe, NM 87505

Form C-102  
Revised August 1, 2011  
Submit one copy to appropriate  
District Office

AMENDED REPORT

WELL LOCATION AND ACREAGE DEDICATION PLAT

<sup>1</sup> AFI Number 30-025-48598	<sup>2</sup> Pool Code 98187	<sup>3</sup> Pool Name WC-025 G-09 S253502D:UPR WOLFCAMP
<sup>4</sup> Property Code 330424	<sup>5</sup> Property Name TRIUMPH FEDCOM	<sup>6</sup> Well Number 706H
<sup>7</sup> OGRID No. 373910	<sup>8</sup> Operator Name FRANKLIN MOUNTAIN ENERGY LLC	<sup>9</sup> Elevation 3424.7'

<sup>10</sup> Surface Location

UL or lot no. A	Section 14	Township 24S	Range 35E	Lot Idn 269	Feet from the 269	North/South line NORTH	Feet from the 1282	East/West line EAST	County LEA
--------------------	---------------	-----------------	--------------	----------------	----------------------	---------------------------	-----------------------	------------------------	---------------

<sup>11</sup> Bottom Hole Location If Different From Surface

UL or lot no. P	Section 23	Township 24S	Range 35E	Lot Idn 150	Feet from the 150	North/South line SOUTH	Feet from the 350	East/West line EAST	County LEA
<sup>12</sup> Dedicated Acres 640	<sup>13</sup> Joint or Infill	<sup>14</sup> Consolidation Code	<sup>15</sup> Order No.						

No allowable will be assigned to this completion until all completions have been consolidated or a non-standard unit has been approved by the division.

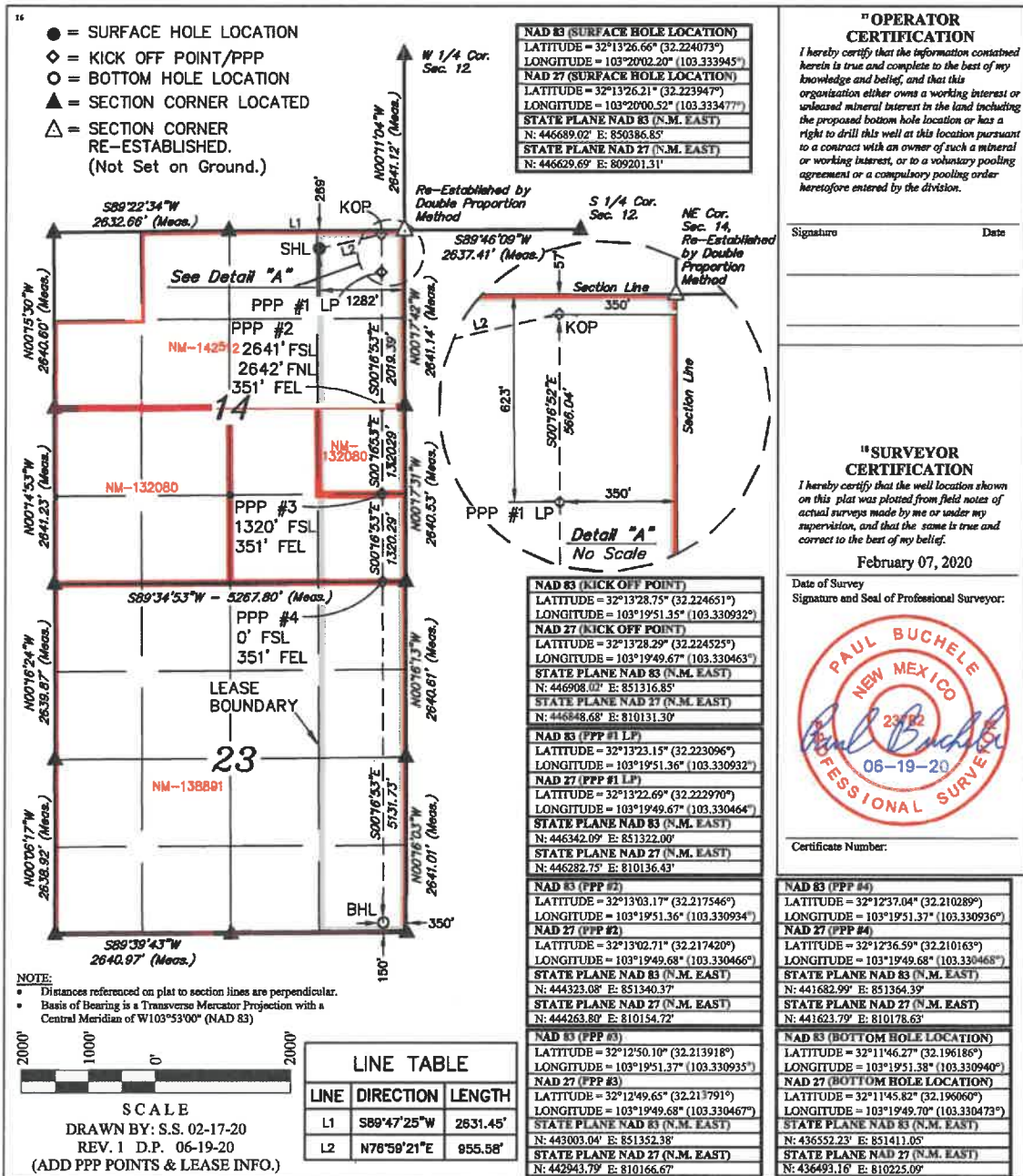

### Lease Tract Map

Case No. 22445

E/2 of Sections 14 & 23-T24S-R35E, 640 Gross Acres  
Master Fed Com 704H, Triumph Fed Com 705H, Triumph Fed Com 706H

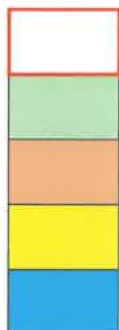
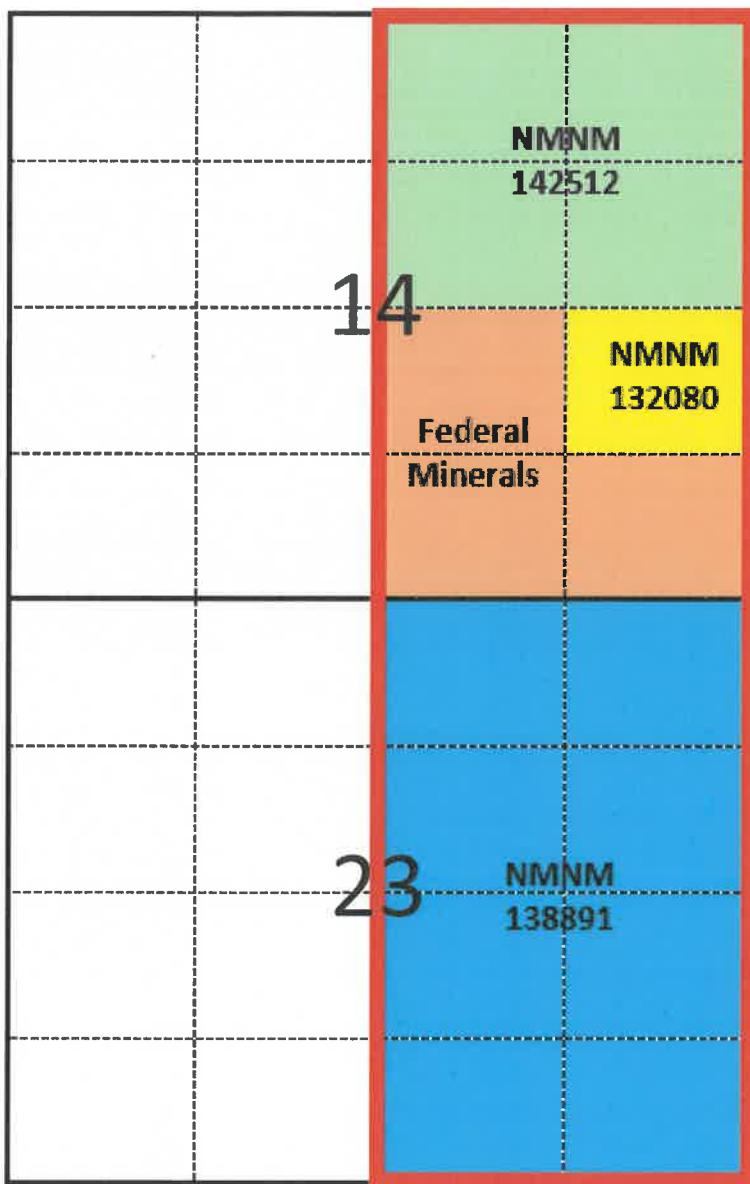

**Proposed Wolfcamp Unit**

Tract 1 (160 acres)

Tract 2 (120 acres)

Tract 3 (40 acres)

Tract 4 (320 acres)



**Unit Recapitulation**

Case No. 22445

E/2 of Sections 14 & 23-T24S-R35E, 640 Gross Acres  
Master Fed Com 704H, Triumph Fed Com 705H, Triumph Fed Com 706H

Working Interest Owner	Tract 1 (160 ac)	Tract 2 (120 ac)	Tract 3 (40 ac)	Tract 4 (320 ac)
Franklin Mountain Energy, LLC	100.000000%	0.000000%	0.000000%	100.000000%
Franklin Mountain Energy 2, LLC	0.000000%	0.000000%	100.000000%	0.000000%
Federal Minerals	0.000000%	100.000000%	0.000000%	0.000000%
<b>TOTAL:</b>	<b>100.000000%</b>	<b>100.000000%</b>	<b>100.000000%</b>	<b>100.000000%</b>

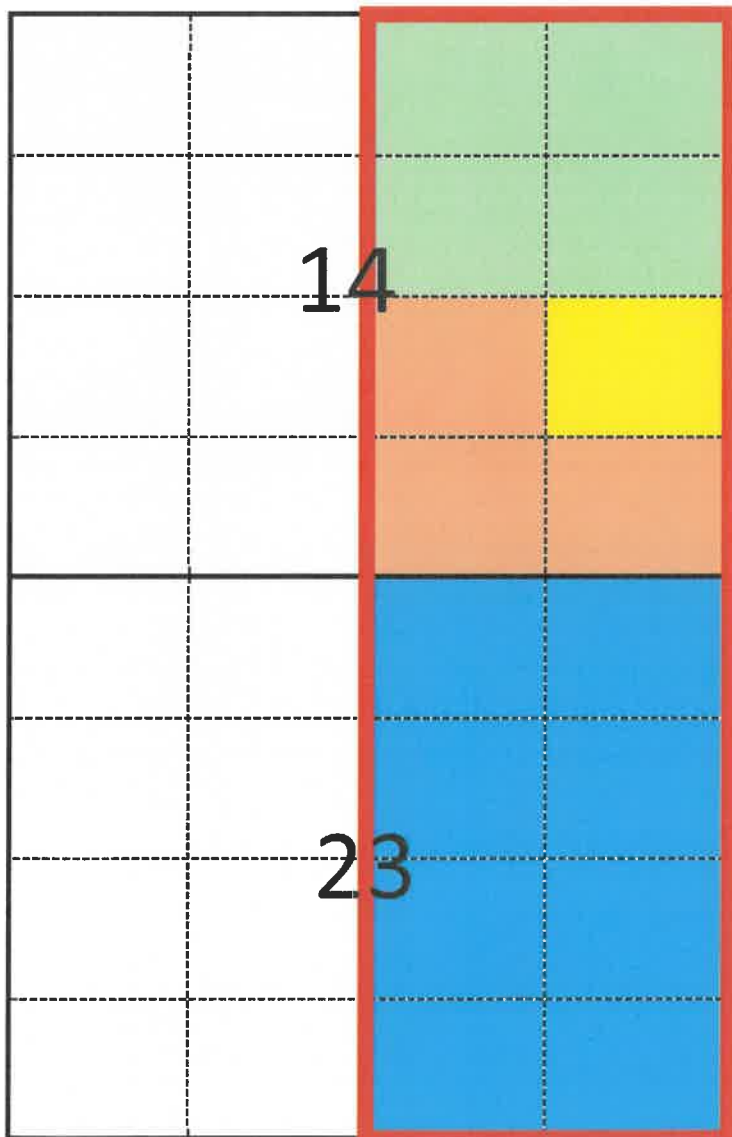

Tract	Lease
1	NMNM 142512
2	Federal Minerals
3	NMNM 132080
4	NMNM 138891



**Summary of Interests**

Case No. 22445

E/2 of Sections 14 & 23-T24S-R35E, 640 Gross Acres

Master Fed Com 704H, Triumph Fed Com 705H, Triumph Fed Com 706H

Committed Working Interests	
Franklin Mountain Energy, LLC	75.000000%
Franklin Mountain Energy 2, LLC	6.250000%
Unleased Interests	
Federal Minerals	18.750000%
<b>TOTAL:</b>	<b>100.000000%</b>





Parties to Be Pooled--Case 22445	Interest Type
Prevail Energy, LLC	ORRI
Rheiner Holdings, LLC	ORRI
Monticello Minerals, LLC	ORRI
Cayuga Royalties, LLC	ORRI
Pony Oil Operating, LLC	ORRI
Elliot Hall Company	ORRI
TD Minerals, LLC	ORRI

## Summary of Attempted Contacts

- Franklin Mountain Energy conducted extensive title work to determine the working interest owners and other interest owners.
- Franklin searched public records, phone directory, and various different types of internet searches.
- Franklin sent well proposal letters to the working interest owners on or around October 22, 2021.
- Franklin proposed general terms of a Joint Operating Agreements (JOA) within the well proposal letters sent to working interest owners and offered to send said form to owners upon request.
- Franklin corresponded with Max Permian, LLC and ASH Oil & Gas, LLC on numerous occasions and both entities have now signed the JOA and are participating in all of the wells.
- Franklin filed an application to force pool parties who had not entered in to an agreement.
- Franklin's counsel sent notices of the force pooling application to the addresses of record for the uncommitted interest owners.
- Franklin also published notice in a newspaper of general circulation in the county where the wells will be located.





Sent via Certified Mail:  
Tracking No.: 9414 7116 9900 0636 2225 98

October 22, 2021

XTO Holdings, LLC  
22777 Springwoods Village Parkway #115  
Spring, TX 77389-1425  
Attn: Land Department, Permian

RE: Master Fed Com 704H, Triumph Fed Com 705H,  
Triumph Fed Com 706H Well Proposals  
Township 24 South, Range 35 East:  
Sections 14 and 23: E/2, 640 acres m/l  
Lea County, New Mexico

Dear Working Interest Owner:

Franklin Mountain Energy, LLC ("FME"), as Operator, hereby proposes the drilling and completion of the following horizontal wells located in the E/2 of Sections 14 and 23:

Well Name	Target Formation	Total Vertical Depth	Measured Depth	SHL	BHL	AFE
Master Fed Com 704H	Wolfcamp	11,941'	21,974'	Sec. 14-T24S-R35E: 272' FNL, 2,499' FWL	Sec. 23-T24S-R35E: 150' FSL, 2,152' FEL	\$11,432,491.05
Triumph Fed Com 705H	Wolfcamp	12,071'	22,076'	Sec. 14-T24S-R35E: 269' FNL, 1,352' FEL	Sec. 23-T24S-R35E: 150' FSL, 1,226' FEL	\$11,432,491.05
Triumph Fed Com 706H	Wolfcamp	11,874'	21,931'	Sec. 14-T24S-R35E: 269' FNL, 1,282' FEL	Sec. 23-T24S-R35E: 150' FSL, 350' FEL	\$11,432,491.05





FME reserves the right to modify the locations and drilling plans described above in order to comply with any requirements from a governing regulatory agency or to address any topography, environmental and/or cultural concerns.

FME is proposing to drill and complete the aforementioned wells under the terms of a modified, wellbore specific 1989 AAPL form Operating Agreement with the following general provisions:

- 100/300 Non-Consenting Penalty
- \$7,000/\$700 Drilling and Producing Rate
- Franklin Mountain Energy, LLC designated as Operator

Should you be interested in participating under an Operating Agreement, FME will send you our proposed form.

Please indicate your election in the space provided on the following page, sign and return this letter, along with a signed copy of the enclosed AFE to Ilona Hoang at [ihoang@fmcenergy.com](mailto:ihoang@fmcenergy.com) or to the address provided below.

FME looks forward to working with you or your company on this proposed development and encourages you to call with any questions pertaining to these plans. However, please be advised that, in the near term, FME will file an application for compulsory pooling to pool any uncommitted owners.

Should you have any questions, please contact the undersigned at (720) 414-7855 or by email at the address mentioned above.

Respectfully,

Franklin Mountain Energy, LLC



Ilona T. Hoang  
Contract Landman

Enclosures



**Master Fed Com 704H:**

\_\_\_\_\_ I/We hereby elect to participate in the **Master Fed Com 704H** well.  
 \_\_\_\_\_ I/We hereby elect **NOT** to participate in the **Master Fed Com 704H** well.

**Triumph Fed Com 705H:**

\_\_\_\_\_ I/We hereby elect to participate in the **Triumph Fed Com 705H** well.  
 \_\_\_\_\_ I/We hereby elect **NOT** to participate in the **Triumph Fed Com 705H** well.

**Triumph Fed Com 706H:**

\_\_\_\_\_ I/We hereby elect to participate in the **Triumph Fed Com 706H** well.  
 \_\_\_\_\_ I/We hereby elect **NOT** to participate in the **Triumph Fed Com 706H** well.

Owner: \_\_\_\_\_

By: \_\_\_\_\_

Printed Name: \_\_\_\_\_

Title: \_\_\_\_\_

Date: \_\_\_\_\_



Franklin Mountain Energy, L.L.C.  
44 Cook Street, Suite 1000  
Denver, CO 80206  
Phone: 720-414-7868  
franklinmountainenergy.com

**AUTHORITY FOR EXPENDITURE**

Well Name: Mamm Fed Com 703H  
Location: SHL Sec 14-T24S-R35E 2729 FNL 2499' FWL  
BHL: Sec 21-T24S-R35E 150' FSL 2152' FEL  
Operator: Franklin Mountain Energy, L.L.C.  
Purpose: Drill and complete a 9,800' WCXY well.  
TVD 11,941', MD 21,974'

Well #: 703H  
County/State: Lea Co., NM  
Date Prepared: 10/11/2021  
AFE #: DCE210906

Intangible Drilling Costs				Intangible Completion Costs			
Major	Minor	Description	Amount	Major	Minor	Description	Amount
225	5	ADMINISTRATIVE OVERHEAD	\$24,000	240	5	ADMINISTRATIVE OVERHEAD	\$12,500
225	10	CASING CREW & EQPT	\$60,000	240	10	CASED HOLE LOGS & SURVEYS	\$10,000
225	15	CEMENTING INTERMEDIATE CASING	\$85,000	240	15	CASING CREW & EQPT	\$0
225	16	CEMENTING PRODUCTION CASING	\$45,000	240	20	COILED TUBING/SNUBBING UNIT	\$300,000
225	20	CEMENTING SURFACE CASING	\$25,000	240	25	COMMUNICATIONS	\$6,100
225	25	COMMUNICATIONS	\$30,000	240	30	COMPANY DIRECT LABOR	\$0
225	30	COMPLETION FLUIDS	\$7,000	240	35	COMPLETION/WORKOVER RIG	\$44,000
225	34	CONSTRUCTION/LOCATION & ROAD	\$65,000	240	45	CONTRACT LABOR/ROUSTABOUTS	\$15,000
225	40	CONTRACT LABOR	\$40,000	240	50	DAMAGES/RECLAMATION	\$25,000
225	45	DAMAGES	\$15,000	240	55	DISPOSAL SOLIDS	\$0
225	50	DAYWORK CONTRACT	\$552,000	240	60	ELECTRICAL POWER/GENERATION	\$0
225	55	DRILLING - DIRECTIONAL	\$240,000	240	62	ENGINEERING	\$10,000
225	60	DRILLING - FOOTAGE	\$80,000	240	65	ENVIRONMENTAL/CLEANUP	\$0
225	65	DRILLING BITS	\$100,000	240	70	FISHING TOOLS / SERVICES	\$0
225	70	ELECTRICAL POWER/GENERATION	\$0	240	71	FLUIDS/HAULING/DISPOSAL	\$210,000
225	75	ENGINEERING	\$18,000	240	72	FRAC WATER/COMPLETION FLUID	\$425,000
225	80	ENVIRONMENTAL SERVICES	\$250,000	240	75	FUEL, POWER/DIESEL	\$700,000
225	84	EQUIPMENT RENTAL DOWNHOLE	\$45,000	240	80	HEALTH & SAFETY	\$10,000
225	85	EQUIPMENT RENTAL	\$60,000	240	85	HOUSING AND SUPPORT SERVICES	\$35,000
225	90	FISHING TOOLS/SERVICES	\$0	240	90	MATERIALS & SUPPLIES	\$0
225	95	HEALTH & SAFETY	\$30,000	240	95	MISCELLANEOUS	\$25,000
225	100	HOUSING AND SUPPORT SERVICES	\$28,000	240	100	MUD & CHEMICALS	\$250,000
225	105	INSURANCE	\$24,000	240	110	R&A COSTS	\$0
225	106	INSPECTIONS	\$18,000	240	115	PERFORATING/WIRELINE SERVICE	\$400,000
225	110	LEGAL, TITLE SERVICES	\$6,000	240	120	PIPE INSPECTION	\$0
225	115	MATERIALS & SUPPLIES	\$10,000	240	125	ROAD, LOCATIONS REPAIRS	\$25,000
225	120	MISCELLANEOUS	\$5,000	240	130	STIMULATION	\$1,500,000
225	125	MOUSE/RAT/HOLE/CONDUCT PIPE	\$23,000	240	135	SUBSURFACE EQUIPMENTAL RENTAL	\$55,200
225	130	MUD & CHEMICALS	\$220,000	240	140	SUPERVISION	\$46,249
225	140	OPENHOLE LOGGING	\$0	240	145	SURFACE EQUIP RENTAL	\$107,902
225	141	CASED HOLE LOGGING	\$10,000	240	150	TRANSPORTATION/TRUCKING	\$20,000
225	145	PERMITS, LICENSES, ETC	\$20,000	240	155	WATER TRANSFER	\$60,000
225	150	POWER FUEL & WATER HAULING	\$150,000	240	160	WELDING SERVICES	\$10,000
225	155	RIG MOVE & RACKING COSTS	\$70,000	240	165	WELL TESTING/FLOWBACK	\$90,000
225	160	RIG UP TEAR OUT & STANDBY	\$0	240	170	TAXES	\$241,557
225	163	SITE RESTORATION	\$10,000	240	40	CONTINGENCY COSTS 5%	\$219,598
225	165	STAKING & SURVEYING	\$6,000			<b>Total Intangible Completion Costs:</b>	<b>\$4,831,706</b>
225	170	SUPERVISION	\$91,800				
225	175	SUPERVISION - GEOLOGICAL	\$45,000				
225	180	TRANSPORTATION/TRUCKING	\$26,000				
225	178	TAXES	\$138,809				
225	35	CONTINGENCY COSTS 5%	\$126,190				
		<b>Total Intangible Drilling Costs:</b>	<b>\$1,788,795</b>				

Tangible Drilling Costs			
Major	Minor	Description	Amount
230	10	INTERMEDIATE CASING & ATTACHMENTS	\$600,000
230	20	PACKERS/SLEEVES/PLUGS	\$66,000
230	25	PRODUCTION CASING & ATTACHMENTS	\$707,000
230	35	SURFACE CASING & ATTACHMENTS	\$75,000
230	45	WELLHEAD EQUIPMENT/CASING BOWL	\$78,000
230	40	TAXES	\$83,930
		<b>Total Tangible Drilling Costs:</b>	<b>\$1,609,930</b>

Tangible Facility Costs			
Major	Minor	Description	Amount
270	10	FACILITY PIPE/VALVES/FITTINGS	\$110,000
270	15	CONTAINMENT	\$0
270	25	DEHYDRATION	\$0
270	30	PRIMARY POWER MATERIALS	\$75,000
270	50	FLOWLINES / PIPELINE / HOOKUP	\$69,063
270	60	H2S TREATING EQUIPMENT	\$720,000
270	65	SEPARATION EQUIPMENT	\$200,750
270	66	ROAD/LOCATION/FENCING/REPAIRS	\$0
270	75	PRE-FABRICATED SKIDS	\$0
270	86	FACILITY SURFACE EQUIPMENT	\$141,600
270	90	H2S SAFETY SYSTEM	\$8,000
270	100	CONTROL / INSTRUMENT / METERS / SCADA	\$88,231
270	110	TANKS & WALKWAYS	\$33,440
270	130	MECHANICAL BATTERY BUILD	\$60,473
270	132	EI&C BATTERY BUILD	\$34,444
270	134	CONTROLS AND SCADA BATTERY BUILD	\$3,000
270	136	PRIMARY POWER BUILD	\$75,000
270	138	FLOWLINE INSTALLATION	\$32,175
270	140	SIGNAGE	\$250
270	125	TAXES	\$96,829
		<b>Total Tangible Facility Costs:</b>	<b>\$1,742,257</b>

Total Drill:	\$4,398,729.00
Total Completion:	\$5,216,533.36
Total Facility:	\$1,817,208.69
Total DC Intangible:	\$7,641,904.86
Total DC Tangible:	\$1,923,377.50

Total AFE: \$11,432,491.03

THIS AUTHORITY FOR EXPENDITURE IS BASED ON COST ESTIMATES. BILLING WILL REFLECT YOUR PROPORTINATE SHARE OF THE ACTUAL INVOICE COSTS.

Operator: Franklin Mountain Energy, L.L.C.  
Approved By: [Signature]  
Title: Chief Executive Officer

Date: 10/11/2021

WT Owner:  
Approved By:  
Printed Name:

Date:  
Title:

ALL PARTICIPANTS MUST CARRY THEIR OWN CONTROL OF WELL INSURANCE AND ATTACH A CERTIFICATE OF INSURANCE TO THIS ELECTION OR INSURE WITH FME





Franklin Mountain Energy, LLC  
44 Cook Street, Suite 1000  
Danvers, CO 80206  
Phone: 720-414-7868  
franklinmountainenergy.com

**AUTHORITY FOR EXPENDITURE**

Well Name: Triumph Fed Con 705H  
Location: SHL- Sec 14-T24S-R35E 269' FNL 1352' FEL  
BHL- Sec 23-T24S-R35E 150' FSL 1226' FEL  
Operator: Franklin Mountain Energy, LLC  
Purpose: Drill and complete a 9 800' WCA well  
TVD 12,071', MD 22,076'

Well #: 705H  
County/State: Lea Co., NM  
Date Prepared: 10/11/2021  
AFE #: DCE210909

Intangible Drilling Costs table with columns: Major, Minor, Description, Amount. Includes items like ADMINISTRATIVE OVERHEAD, CASING CREW & EQPT, CEMENTING INTERMEDIATE CASING, etc.

Intangible Completion Costs table with columns: Major, Minor, Description, Amount. Includes items like ADMINISTRATIVE OVERHEAD, CASED HOLE LOGS & SURVEYS, CASING CREW & EQPT, etc.

Tangible Drilling Costs table with columns: Major, Minor, Description, Amount. Includes items like INTERMEDIATE CASING & ATTACHMENTS, PACKERS/SLEEVES/PLUGS, etc.

Tangible Completion Costs table with columns: Major, Minor, Description, Amount. Includes items like ARTIFICIAL LIFT, FLOWLINES, FRAC STRING, etc.

Tangible Facility Costs table with columns: Major, Minor, Description, Amount. Includes items like FACILITY PIPE/VALVES/FITTINGS, CONTAINMENT, DEHYDRATION, etc.

Intangible Facility Costs table with columns: Major, Minor, Description, Amount. Includes items like CONSULTING, COMPANY DIRECT LABOR, DAMAGES/ROW/PERMITS, etc.

Summary table for Drilling and Completion costs: Total Drill: \$4,398,729.00; Total Completion: \$5,216,553.38; Total Facility: \$1,817,208.69; Total DC Intangible: \$7,641,904.86; Total DC Tangible: \$1,973,377.50

Office Use Only table with columns: Major, Minor, Description, Amount. Includes items like CONSULTING, COMPANY DIRECT LABOR, DAMAGES/ROW/PERMITS, etc.

Total AFE: \$11,422,491.03

THIS AUTHORITY FOR EXPENDITURE IS BASED ON COST ESTIMATES. BILLING WILL REFLECT YOUR PROPORTIONATE SHARE OF THE ACTUAL INVOICE COSTS

Operator: Franklin Mountain Energy, LLC  
Approved By: [Signature] Chief Executive Officer

Date: 10/11/2021

WI Owner:  
Approved By:  
Printed Name:

Date:  
Title:

ALL PARTICIPANTS MUST CARRY THEIR OWN CONTROL OF WELL INSURANCE AND ATTACH A CERTIFICATE OF INSURANCE TO THIS ELECTION OR INSURE WITH FME





Franklin Mountain Energy, LLC  
44 Cook Street, Suite 1000  
Denver, CO 80226  
Phone: 720-414-7868  
franklinmountainenergy.com

**AUTHORITY FOR EXPENDITURE**

Well Name: Triumph Fed Com 706H  
Location: SHL Sec 14-T24S-R35E 269' FNL 1352' FEL  
BHL Sec 23-T24S-R35E 150' FSL 1226' FEL  
Operator: Franklin Mountain Energy, LLC  
Purpose: Drill and complete a 9,850' WCXY well.  
TVD 11,874', MD 21,931'

Well #: 706H  
County/State: Lea Co., NM  
Date Prepared: 10/11/2021  
AFE #: DCE210910

Intangible Drilling Costs table with columns: Major, Minor, Description, Amount. Lists various overhead and drilling-related expenses totaling \$2,788,999.

Intangible Completion Costs table with columns: Major, Minor, Description, Amount. Lists various completion-related expenses totaling \$4,853,700.

Tangible Drilling Costs table with columns: Major, Minor, Description, Amount. Lists various tangible drilling expenses totaling \$1,600,930.

Tangible Completion Costs table with columns: Major, Minor, Description, Amount. Lists various tangible completion expenses totaling \$363,448.

Tangible Facility Costs table with columns: Major, Minor, Description, Amount. Lists various facility-related expenses totaling \$1,752,879.

Intangible Facility Costs table with columns: Major, Minor, Description, Amount. Lists various intangible facility expenses totaling \$74,952.

Summary table for Drilling and Completion costs: Total Drilling \$4,398,729.00, Total Completion \$5,216,553.36, Total Facility \$1,817,208.69, Total DC Intangible \$7,641,904.86, Total DC Tangible \$1,973,377.50.

Office Use Only section, currently blank.

Total AFE: \$11,432,491.05

THIS AUTHORITY FOR EXPENDITURE IS BASED ON COST ESTIMATES. BILLING WILL REFLECT YOUR PROPORTIONATE SHARE OF THE ACTUAL INVOICE COSTS

Operator: Franklin Mountain Energy, LLC  
Approved By: [Signature] Chief Executive Officer

Date: 10/11/2021

WI Owner:  
Approved By:  
Printed Name:

Date:  
Title:

ALL PARTICIPANTS MUST CARRY THEIR OWN CONTROL OF WELL INSURANCE AND ATTACH A CERTIFICATE OF INSURANCE TO THIS HELECTION OR INSURE WITH FPMI



BEFORE THE OIL CONSERVATION DIVISION  
 EXAMINER HEARING JANUARY 6, 2022

Transaction Report Details - CertifiedPro.net  
 Firm Mail Book ID= 219410  
 Generated: 1/3/2022 1:58:53 PM

USPS Article Number	Date Created	Reference Number	Name 1	City	State	Zip	Mailing Status	Service Options	Mail Delivery Date
9314869904300089636842	2021-12-10 1:02 PM	10154.0001 604H	United States of America	Santa Fe	NM	87508	Delivered	Return Receipt - Electronic, Certified Mail	2021-12-13 2:48 PM
9314869904300089636835	2021-12-10 1:02 PM	10154.0001 604H	Cayuga Royalties, LLC	Houston	TX	77254	Undelivered	Return Receipt - Electronic, Certified Mail	
9314869904300089636828	2021-12-10 1:02 PM	10154.0001 604H	Monticello Minerals, LLC	Dallas	TX	75206	Delivered	Return Receipt - Electronic, Certified Mail	2021-12-13 5:25 PM
9314869904300089636811	2021-12-10 1:02 PM	10154.0001 604H	Rheiner Holdings, LLC	Houston	TX	77098	Delivered	Return Receipt - Electronic, Certified Mail	2021-12-17 9:40 AM
9314869904300089636804	2021-12-10 1:02 PM	10154.0001 604H	Prevail Energy, LLC	Denver	CO	80220	Delivered	Return Receipt - Electronic, Certified Mail	2021-12-13 7:24 PM
9314869904300089636798	2021-12-10 1:02 PM	10154.0001 604H	TD Minerals, LLC	Dallas	TX	75225	Delivered	Return Receipt - Electronic, Certified Mail	2021-12-13 12:02 PM
9314869904300089636781	2021-12-10 1:02 PM	10154.0001 604H	Elliot Hall Company	Ogden	UT	84402	Delivered	Return Receipt - Electronic, Certified Mail	2021-12-20 10:16 AM
9314869904300089636774	2021-12-10 1:02 PM	10154.0001 604H	Pony Oil Operating, LLC	Dallas	TX	75205	Delivered	Return Receipt - Electronic, Certified Mail	2021-12-14 12:41 PM
9314869904300089636767	2021-12-10 1:02 PM	10154.0001 604H	Occidental Permian, LP	Houston	TX	77046	Delivered	Return Receipt - Electronic, Certified Mail	
9314869904300089636750	2021-12-10 1:02 PM	10154.0001 604H	XTO Holdings, LLC	Spring	TX	77389	Delivered	Return Receipt - Electronic, Certified Mail	

BEFORE THE OIL CONSERVATION DIVISION  
 EXAMINER HEARING JANUARY 6, 2022  
 PS Form 3877

No 22445 + No 22450  
 Firm Mailing Book ID: 219410

Type of Mailing: CERTIFIED MAIL  
 12/10/2021

Kerlene Schuman  
 Medrall Sperling Roehl Harris & Sisk P.A.  
 500 Fourth Street, Suite 1000  
 Albuquerque NM 87102

Released by Imaging: 1/5/2022 8:40:27 AM

Received by OCD: 1/4/2022 6:27:22 PM

Line	USPS Article Number	Name, Street, City, State, Zip	Postage	Service Fee	RR Fee	Rest.Del.Fee	Reference Contents
1	9314 8699 0430 0089 6367 50	XTO Holdings, LLC 22777 Springwoods Village Pkwy Spring TX 77389	\$1.36	\$3.75	\$1.85	\$0.00	10154.0001 604H Notice
2	9314 8699 0430 0089 6367 67	Occidental Permian, LP 5 Greenway Plaza, Ste 110 Houston TX 77046	\$1.36	\$3.75	\$1.85	\$0.00	10154.0001 604H Notice
3	9314 8699 0430 0089 6367 74	Pony Oil Operating, LLC 3100 Monticello Ave., Suite 500 Dallas TX 75205	\$1.36	\$3.75	\$1.85	\$0.00	10154.0001 604H Notice
4	9314 8699 0430 0089 6367 81	Elliot Hall Company P.O. Box 1231 Ogden UT 84402	\$1.36	\$3.75	\$1.85	\$0.00	10154.0001 604H Notice
5	9314 8699 0430 0089 6367 98	TD Minerals, LLC 8111 Westchester Drive, Suite 900 Dallas TX 75225	\$1.36	\$3.75	\$1.85	\$0.00	10154.0001 604H Notice
6	9314 8699 0430 0089 6368 04	Prevail Energy, LLC 521 Dexter St. Denver CO 80220	\$1.36	\$3.75	\$1.85	\$0.00	10154.0001 604H Notice
7	9314 8699 0430 0089 6368 11	Rheiner Holdings, LLC P.O. Box 980552 Houston TX 77098	\$1.36	\$3.75	\$1.85	\$0.00	10154.0001 604H Notice
8	9314 8699 0430 0089 6368 28	Monticello Minerals, LLC 5528 Vickery Blvd. Dallas TX 75206	\$1.36	\$3.75	\$1.85	\$0.00	10154.0001 604H Notice
9	9314 8699 0430 0089 6368 35	Cayuga Royalties, LLC P.O. Box 540711 Houston TX 77254	\$1.36	\$3.75	\$1.85	\$0.00	10154.0001 604H Notice
10	9314 8699 0430 0089 6368 42	United States of America 301 Dinosaur Trail Santa Fe NM 87508	\$1.36	\$3.75	\$1.85	\$0.00	10154.0001 604H Notice
<b>Totals:</b>			<b>\$13.60</b>	<b>\$37.50</b>	<b>\$18.50</b>	<b>\$0.00</b>	
<b>Grand Total:</b>						<b>\$69.60</b>	

List Number of Pieces Listed by Sender: 10  
 Total Number of Pieces Received at Post Office:  
 Postmaster: Name of receiving employee:  
 Dated:



10 [Signature]

Page 33 of 54



EXAMINER HEARING JANUARY 6, 2022

LEGAL NOTICE  
December 15, 2021

**Affidavit of Publication**

STATE OF NEW MEXICO  
COUNTY OF LEA

I, Daniel Russell, Publisher of the Hobbs News-Sun, a newspaper published at Hobbs, New Mexico, solemnly swear that the clipping attached hereto was published in the regular and entire issue of said newspaper, and not a supplement thereof for a period of 1 issue(s).

Beginning with the issue dated  
December 15, 2021  
and ending with the issue dated  
December 15, 2021.

*[Signature]*  
Publisher

Sworn and subscribed to before me this  
15th day of December 2021.

*[Signature]*  
Business Manager

My commission expires  
January 29, 2023

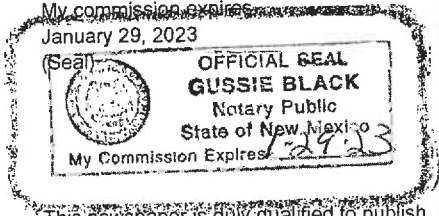

This newspaper is duly qualified to publish legal notices or advertisements within the meaning of Section 3, Chapter 167, Laws of 1937 and payment of fees for said

**CASE NO. 22445: Notice to all affected parties, as well as the heirs and devisees of United States of America; XTO Holdings, LLC; Occidental Permian, LP; Pony Oil Operating, LLC; Elliot Hall Company; TD Minerals, LLC; Prevail Energy, LLC; Rheiner Holdings, LLC; Monticello Minerals, LLC; Cayuga Royalties, LLC of Application of Franklin Mountain Energy, LLC for compulsory pooling, Lea County, New Mexico.** The State of New Mexico, through its Oil Conservation Division, hereby gives notice that the Division will conduct a public hearing at 8:15 a.m. on January 6, 2022, to consider this application. Applicant seeks an order from the Division pooling all uncommitted interests within a Wolfcamp horizontal spacing unit underlying the E/2 of Sections 14 and 23, Township 24 South, Range 35 East, NMPM, Lea County, New Mexico. This spacing unit will be dedicated to the **Master Fed Com 704H, Triumph Fed Com 705H, and Triumph Fed Com 706H** wells to be horizontally drilled. The completed interval for the Triumph Fed Com 705H well will be within 330' from the adjoining tracts to allow inclusion of proximity tracts within the proposed standard horizontal spacing unit. The producing area for the wells will be orthodox. Also to be considered will be the cost of drilling, completing, and equipping said wells, the allocation of these costs as well as the actual operating costs and charges for supervision while drilling and after completion, designation of Franklin Mountain Energy, LLC as operator of the wells, and a 200% charge for risk involved in drilling said wells. Said area is located approximately 16 miles Northwest of Jal, New Mexico.

**CASE NO. 22446: Notice to all affected parties, as well as the heirs and devisees of United States of America; Prevail Energy, LLC; Rheiner Holdings, LLC; Monticello Minerals, LLC; Cayuga Royalties, LLC of Application of Franklin Mountain Energy, LLC for compulsory pooling, Lea County, New Mexico.** The State of New Mexico, through its Oil Conservation Division, hereby gives notice that the Division will conduct a public hearing at 8:15 a.m. on January 6, 2022, to consider this application. Applicant seeks an order from the Division pooling all overriding royalty interests within a Bone Spring horizontal spacing unit underlying the E/2W/2 of Sections 14 and 23, Township 24 South, Range 35 East, NMPM, Lea County, New Mexico. This spacing unit will be dedicated to the **Prevail Fed Com 602H** well to be horizontally drilled. The producing area for the well will be orthodox. Also to be considered will be designation of Franklin Mountain Energy, LLC as operator of the well. Said area is located approximately 16 miles Northwest of Jal, New Mexico.

**CASE NO. 22447: Notice to all affected parties, as well as the heirs and devisees of United States of America; Tap Rock Resources II, LLC; Energen Resources Corporation; Max Permian, LLC; ASH Oil & Gas, LLC; Beverly Bowen Delucia; Candace Delgado; Deborah Lyeth Master and First Interstate Bank of Denver, Trustees of Lyeth Oil Trust; Elsa Delgado; Heirs of Thomas H. Turner and Tullie C. Flowers c/o Heirs of Eulene T. Freeman; Heirs of Thomas H. Turner and Tullie C. Flowers c/o Phyllis Homberg; Helen Learmont Bedford, as Trustee/ Helen Learmont Bedford Family Trust, Helen L. Bedford, Edwin L. Bedford, William J. Bedford, as Trustees; Kirchner Investments, LLC; Sheryn A. Turner, potential heir to J.C. Turner; Susan Elisabeth Bowen; Sylvia Delgado; William E. Richardson, Trustee, Revocable Inter Vivos Trust of William E. Richardson U/A dtd 4/28/94 C/O State Bank & Trust Co.; Prevail Energy, LLC; HK Oil & Gas, LLC of Application of Franklin Mountain Energy, LLC for compulsory pooling, Lea County, New Mexico.** The State of New Mexico, through its Oil Conservation Division, hereby gives notice that the Division will conduct a public hearing at 8:15 a.m. on January 6, 2022, to consider this application. Applicant seeks an order from the Division pooling all uncommitted interests within a Bone Spring horizontal spacing unit underlying the W/2W/2 of Sections 14 and 23, Township 24 South, Range 35 East, NMPM, Lea County, New Mexico. This spacing unit will be dedicated to the **Elevate Fed Com 601H** well to be horizontally drilled. The producing area for the Elevate Fed Com 601H well will be orthodox. Also to be considered will be the cost of drilling, completing, and equipping said wells, the allocation of these costs as well as the actual operating costs and charges for supervision while drilling and after completion, designation of Franklin Mountain Energy, LLC as operator of the well, and a 200% charge for risk involved in drilling said well. Said area is located approximately 16 miles Northwest of Jal, New Mexico.

**CASE NO. 22448: Notice to all affected parties, as well as the heirs and devisees of United States of America; Tap Rock Resources II, LLC; Energen Resources Corporation; Max Permian, LLC; ASH Oil & Gas, LLC; Beverly Bowen Delucia; Candace Delgado; Deborah Lyeth Master and First Interstate Bank of Denver, Trustees of Lyeth Oil Trust; Elsa Delgado; Heirs of Thomas H. Turner and Tullie C. Flowers c/o Heirs of Eulene T. Freeman; Heirs of Thomas H. Turner and Tullie C. Flowers c/o Phyllis Homberg; Helen Learmont Bedford, as Trustee/ Helen Learmont Bedford Family Trust, Helen L. Bedford, Edwin L. Bedford, William J. Bedford, as Trustees; Kirchner Investments, LLC; Sheryn A. Turner, potential heir to J.C. Turner; Susan Elisabeth Bowen; Sylvia Delgado; William E. Richardson, Trustee, Revocable Inter Vivos Trust of William E. Richardson U/A dtd 4/28/94 C/O State Bank & Trust Co.; Prevail Energy, LLC; HK Oil & Gas, LLC of Application of Franklin Mountain Energy, LLC for compulsory pooling, Lea County, New Mexico.** The State of New Mexico, through its Oil Conservation Division, hereby gives notice that the Division will conduct a public hearing at 8:15 a.m. on January 6, 2022, to consider this application. Applicant seeks an order from the Division pooling all uncommitted interests within a Wolfcamp horizontal spacing unit underlying the W/2 of Sections 14 and 23, Township 24 South, Range 35 East, NMPM, Lea County, New Mexico. This spacing unit will be dedicated to the **Elevate Fed Com 701H, Elevate Fed Com 702H, and Prevail Fed Com 703H** wells to be horizontally drilled. The completed interval for the Elevate Fed Com 702H well will be within 330' from the adjoining tracts to allow the inclusion of proximity tracts within the proposed standard horizontal spacing unit. The producing area for the wells will be orthodox. Also to be considered will be the cost of drilling, completing, and equipping said wells, the allocation of these costs as well as the actual operating costs and charges for supervision while drilling and after completion, designation of Franklin Mountain Energy, LLC as operator of the wells, and a 200% charge for risk involved in drilling said wells. Said area is located approximately 16 miles Northwest of Jal, New Mexico.

**CASE NO. 22449: Notice to all affected parties, as well as the heirs and devisees of United States of America; XTO Holdings, LLC; Occidental Permian, LP; Pony Oil Operating, LLC; Elliot Hall Company; TD Minerals, LLC of Application of Franklin Mountain Energy, LLC for compulsory pooling, Lea County, New Mexico.** The State of New Mexico, through its Oil Conservation Division, hereby gives notice that the Division will conduct a public hearing at 8:15 a.m. on January 6, 2022, to consider this application. Applicant seeks an order from the Division pooling all uncommitted interests within a Bone Spring horizontal spacing unit underlying the W/2E/2 of Sections 14 and 23, Township 24 South, Range 35 East, NMPM, Lea County, New Mexico. This spacing unit will be dedicated to the **Master Fed Com 603H** well to be horizontally drilled. The producing area for the Master Fed Com 603H well will be orthodox. Also to be considered will be the cost of drilling, completing, and equipping said well, the allocation of these costs as well as the actual operating costs and charges for supervision while drilling and after completion, designation of Franklin Mountain Energy, LLC as operator of the well, and a 200% charge for risk involved in drilling said well. Said area is located approximately 16 miles Northwest of Jal, New Mexico.

**CASE NO. 22450: Notice to all affected parties, as well as the heirs and devisees of United States of America; XTO Holdings, LLC; Occidental Permian, LP; Pony Oil Operating, LLC; Elliot Hall Company; TD Minerals, LLC; Prevail Energy, LLC; Rheiner Holdings, LLC; Monticello Minerals, LLC; Cayuga Royalties, LLC of Application of Franklin Mountain Energy, LLC for compulsory pooling, Lea County, New Mexico.** The State of New Mexico, through its Oil Conservation Division, hereby gives notice that the Division will conduct a public hearing at 8:15 a.m. on January 6, 2022, to consider this application. Applicant seeks an order from the Division pooling all uncommitted interests within a Bone Spring horizontal spacing unit underlying the E/2E/2 of Sections 14 and 23, Township 24 South, Range 35 East, NMPM, Lea County, New Mexico. This spacing unit will be dedicated to the **Triumph Fed Com 604H** well to be horizontally drilled. The producing area for the Triumph Fed Com 604H well will be orthodox. Also to be considered will be the cost of drilling, completing, and equipping said well, the allocation of these costs as well as the actual operating costs and charges for supervision while drilling and after completion, designation of Franklin Mountain Energy, LLC as operator of the well, and a 200% charge for risk involved in drilling said well. Said area is located approximately 16 miles Northwest of Jal, New Mexico.  
#37127



MODRALL SPERLING

L A W Y E R S

December 10, 2021

Deana M. Bennett  
505.848.1834  
Deana.Bennett@modrall.com

**VIA CERTIFIED MAIL**  
**RETURN RECEIPT REQUESTED**

**Re: APPLICATION OF FRANKLIN MOUNTAIN ENERGY, LLC  
FOR COMPULSORY POOLING, LEA COUNTY, NEW MEXICO.**

**CASE NO. 22445**

**APPLICATION OF FRANKLIN MOUNTAIN ENERGY, LLC  
FOR COMPULSORY POOLING, LEA COUNTY, NEW MEXICO.**

**CASE NO. 22450**

TO: AFFECTED PARTIES

This letter is to advise you that Franklin Mountain Energy, LLC ("FME") has filed the above-listed applications.

In Case No. 22445, FME seeks an order from the Division pooling all uncommitted interests within a Wolfcamp horizontal spacing unit underlying the E/2 of Sections 14 and 23, Township 24 South, Range 35 East, NMPM, Lea County, New Mexico. This spacing unit will be dedicated to the **Master Fed Com 704H, Triumph Fed Com 705H, and Triumph Fed Com 706H** wells to be horizontally drilled. The completed interval for the Triumph Fed Com 705H well will be within 330' from the adjoining tracts to allow inclusion of proximity tracts within the proposed standard horizontal spacing unit. The producing area for the wells will be orthodox. Also to be considered will be the cost of drilling, completing, and equipping said wells, the allocation of these costs as well as the actual operating costs and charges for supervision while drilling and after completion, designation of Franklin Mountain Energy, LLC as operator of the wells, and a 200% charge for risk involved in drilling said wells. Said area is located approximately 16 miles Northwest of Jal, New Mexico.

In Case No. 22450, FME seeks an order from the Division pooling all uncommitted interests within a Bone Spring horizontal spacing unit underlying the E/2E/2 of Sections 14 and 23, Township 24 South, Range 35 East, NMPM, Lea County, New Mexico. This spacing unit will be dedicated to the **Triumph**

Modrall Sperring  
Roehl Harris & Sisk P.A.

500 Fourth Street NW  
Suite 1000  
Albuquerque,  
New Mexico 87102

PO Box 2168  
Albuquerque,  
New Mexico 87103-2168

Tel: 505.848.1800  
www.modrall.com

Page 2

**Fed Com 604H** well to be horizontally drilled. The producing area for the Triumph Fed Com 604H well will be orthodox. Also to be considered will be the cost of drilling, completing, and equipping said well, the allocation of these costs as well as the actual operating costs and charges for supervision while drilling and after completion, designation of Franklin Mountain Energy, LLC as operator of the well, and a 200% charge for risk involved in drilling said well. Said area is located approximately 16 miles Northwest of Jal, New Mexico.

**During the COVID-19 Public Health Emergency, state buildings are closed to the public and hearings will be conducted remotely. The hearing will be conducted on January 6, 2022 beginning at 8:15 a.m. To participate in the electronic hearing, see the instructions posted on the docket for the hearing date: <http://www.emnrd.state.nm.us/OCD/hearings.html>.**

As a party who may be affected by these applications, we are notifying you of your right to appear at the hearings and participate in the cases, including the right to present evidence either in support of or in opposition to the applications. Failure to appear at the hearing may preclude you from any involvement in the cases at a later date.

You are further notified that if you desire to appear in these cases, then you are requested to file a Pre-Hearing Statement with the Division at least four business days in advance of a scheduled hearing before the Division or the Commission, but in no event later than 5:00 p.m. mountain time, on the Thursday preceding the scheduled hearing date, with a copy delivered to the undersigned.

Sincerely,



Deana M. Bennett

*Attorney for Applicant*



**STATE OF NEW MEXICO  
ENERGY, MINERALS AND NATURAL RESOURCES DEPARTMENT  
OIL CONSERVATION DIVISION**

**APPLICATION OF FRANKLIN MOUNTAIN ENERGY, LLC  
FOR COMPULSORY POOLING, LEA COUNTY, NEW MEXICO**

CASE NO. 22445

**APPLICATION**

Franklin Mountain Energy, LLC (“FME”), OGRID Number 373910, through its undersigned attorneys, hereby files this application with the Oil Conservation Division (“Division”) pursuant to the provisions of NMSA 1978, § 70-2-17, for an order pooling all uncommitted mineral interests within a Wolfcamp horizontal spacing unit underlying the E/2 of Sections 14 and 23, Township 24 South, Range 35 East, NMPM, Lea County, New Mexico. In support of this application, FME states:

1. FME has an interest in the subject lands and has a right to drill and operate a well thereon.
2. FME seeks to dedicate the E/2 of Sections 14 and 23, Township 24 South, Range 35 East, NMPM, Lea County, New Mexico to form a 640-acre, more or less, spacing unit.
3. FME plans to drill the **Master Fed Com 704H, Triumph Fed Com 705H, and Triumph Fed Com 706H** wells to a depth sufficient to test the Wolfcamp formation.
4. The completed interval for the Triumph Fed Com 705H well will be less than 330’ from the adjoining tracts and the Division’s rules allow for the inclusion of proximity tracts within the proposed spacing unit.
5. The wells will be horizontally drilled and will be drilled at orthodox locations under the Division’s rules.

6. FME sought, but has been unable to obtain, a voluntary agreement from all interest owners in the Wolfcamp formation underlying the proposed spacing unit to participate in the drilling of the wells or to otherwise commit their interests to the wells.

7. The pooling of all interests in the Wolfcamp formation underlying the proposed unit will prevent the drilling of unnecessary wells, prevent waste and protect correlative rights.

WHEREFORE, FME requests this application be set for hearing before an Examiner of the Oil Conservation Division on January 6, 2022, and after notice and hearing as required by law, the Division enter its order:

A. Pooling all uncommitted interests in the Wolfcamp formation underlying a horizontal spacing unit within E/2 of Sections 14 and 23, Township 24 South, Range 35 East, NMPM, Lea County, New Mexico;

B. Designating FME as operator of this unit and the wells to be drilled thereon;

C. Authorizing FME to recover its costs of drilling, completing, and equipping the wells;

D. Approving actual operating charges and costs charged for supervision while drilling and after completion, together with a provision adjusting the rates pursuant to the COPAS accounting procedure;

E. Imposing a 200% charge for the risk involved in drilling, completing, and equipping the wells in the event a working interest owner elects not to participate in the wells.

MODRALL, SPERLING, ROEHL, HARRIS  
& SISK, P.A.

By: Deana M. Bennett  
Deana M. Bennett  
Bryce H. Smith

Post Office Box 2168  
500 Fourth Street NW, Suite 1000  
Albuquerque, New Mexico 87103-2168  
Telephone: 505.848.1800  
*Attorneys for Applicant*

**CASE NO. 22445 Application of Franklin Mountain Energy, LLC for compulsory pooling, Lea County, New Mexico.** Applicant seeks an order from the Division pooling all uncommitted interests within a Wolfcamp horizontal spacing unit underlying the E/2 of Sections 14 and 23, Township 24 South, Range 35 East, NMPM, Lea County, New Mexico. This spacing unit will be dedicated to the **Master Fed Com 704H, Triumph Fed Com 705H, and Triumph Fed Com 706H** wells to be horizontally drilled. The completed interval for the Triumph Fed Com 705H well will be within 330' from the adjoining tracts to allow inclusion of proximity tracts within the proposed standard horizontal spacing unit. The producing area for the wells will be orthodox. Also to be considered will be the cost of drilling, completing, and equipping said wells, the allocation of these costs as well as the actual operating costs and charges for supervision while drilling and after completion, designation of Franklin Mountain Energy, LLC as operator of the wells, and a 200% charge for risk involved in drilling said wells. Said area is located approximately 16 miles Northwest of Jal, New Mexico.

**STATE OF NEW MEXICO  
ENERGY, MINERALS AND NATURAL RESOURCES DEPARTMENT  
OIL CONSERVATION DIVISION**

**APPLICATION OF FRANKLIN MOUNTAIN ENERGY, LLC  
FOR COMPULSORY POOLING, LEA COUNTY, NEW MEXICO**

**CASE NO.** 22450

**APPLICATION**

Franklin Mountain Energy, LLC (“FME”), OGRID Number 373910, through its undersigned attorneys, hereby files this application with the Oil Conservation Division (“Division”) pursuant to the provisions of NMSA 1978, § 70-2-17, for an order pooling all uncommitted mineral interests within a Bone Spring horizontal spacing unit underlying the E/2E/2 of Sections 14 and 23, Township 24 South, Range 35 East, NMPM, Lea County, New Mexico. In support of this application, FME states:

1. FME has an interest in the subject lands and has a right to drill and operate a well thereon.
2. FME seeks to dedicate the E/2E/2 of Sections 14 and 23, Township 24 South, Range 35 East, NMPM, Lea County, New Mexico to form a 320-acre, more or less, spacing unit.
3. FME plans to drill the **Triumph Fed Com 604H** well to a depth sufficient to test the Bone Spring formation.
4. The well will be horizontally drilled and will be drilled at orthodox locations under the Division’s rules.
5. FME sought, but has been unable to obtain, a voluntary agreement from all interest owners in the Bone Spring formation underlying the proposed spacing unit to participate in the drilling of the well or to otherwise commit their interests to the well.

6. The pooling of all interests in the Bone Spring formation underlying the proposed unit will prevent the drilling of unnecessary wells, prevent waste and protect correlative rights.

WHEREFORE, FME requests this application be set for hearing before an Examiner of the Oil Conservation Division on January 6, 2022, and after notice and hearing as required by law, the Division enter its order:

A. Pooling all uncommitted interests in the Bone Spring formation underlying a horizontal spacing unit within the E/2E/2 of Sections 14 and 23, Township 24 South, Range 35 East, NMPM, Lea County, New Mexico;

B. Designating FME as operator of this unit and the well to be drilled thereon;

C. Authorizing FME to recover its costs of drilling, completing, and equipping the well;

D. Approving actual operating charges and costs charged for supervision while drilling and after completion, together with a provision adjusting the rates pursuant to the COPAS accounting procedure;

E. Imposing a 200% charge for the risk involved in drilling, completing, and equipping the well in the event a working interest owner elects not to participate in the well.

MODRALL, SPERLING, ROEHL, HARRIS  
& SISK, P.A.

By: Deana M. Bennett

Deana M. Bennett  
Bryce H. Smith  
Post Office Box 2168  
500 Fourth Street NW, Suite 1000  
Albuquerque, New Mexico 87103-2168  
Telephone: 505.848.1800  
*Attorneys for Applicant*



**CASE NO. 22450: Application of Franklin Mountain Energy, LLC for compulsory pooling, Lea County, New Mexico.** Applicant seeks an order from the Division pooling all uncommitted interests within a Bone Spring horizontal spacing unit underlying the E/2E/2 of Sections 14 and 23, Township 24 South, Range 35 East, NMPM, Lea County, New Mexico. This spacing unit will be dedicated to the **Triumph Fed Com 604H** well to be horizontally drilled. The producing area for the Triumph Fed Com 604H well will be orthodox. Also to be considered will be the cost of drilling, completing, and equipping said well, the allocation of these costs as well as the actual operating costs and charges for supervision while drilling and after completion, designation of Franklin Mountain Energy, LLC as operator of the well, and a 200% charge for risk involved in drilling said well. Said area is located approximately 16 miles Northwest of Jal, New Mexico.

**STATE OF NEW MEXICO  
ENERGY, MINERALS AND NATURAL RESOURCES DEPARTMENT  
OIL CONSERVATION DIVISION**

**APPLICATION OF FRANKLIN MOUNTAIN  
ENERGY, LLC FOR COMPULSORY POOLING,  
LEA COUNTY, NEW MEXICO.**

**CASE NO. 22445**

**SELF AFFIRMED DECLARATION OF BEN KESSEL**

Ben Kessel hereby states and declares as follows:

1. I am over the age of 18, I am a geologist for Franklin Mountain Energy, LLC (“Franklin”), and have personal knowledge of the matters stated herein. I have previously testified before the Oil Conservation Division (“Division”) and my credentials as an expert petroleum geologist were accepted by the Division as a matter of record.

2. My area of responsibility at Franklin includes the area of Lea County in New Mexico.

3. I am familiar with the application filed by Franklin in this case.

4. **Exhibit 9** is a locator map showing the approximate location of the proposed unit in relation to the Capitan Reef.

5. **Exhibit 10** is a wellbore schematic showing Franklin’s development plan, which includes the wells proposed in Case Numbers 22445 through 22450, including in this case.

6. The exhibits behind **Tab 11** are the geology study I prepared for the **Master Fed Com 704H, Triumph Fed Com 705H, and Triumph Fed Com 706H** wells.

7. **Exhibit 11-A** is structure map of the top Wolfcamp. The proposed spacing unit is identified by a green box. The Master Fed Com 704H, Triumph Fed Com 705H, and Triumph Fed Com 706H wells are the black dashed lines identified by the boxes labeled “1”, “2”, and “3”

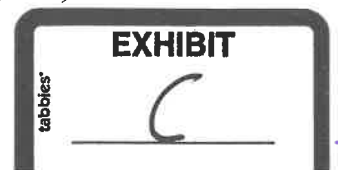

respectively. The contour interval used this exhibit is 25 feet. This exhibit shows that the structure dips gently to the southwest.

8. **Exhibit 11-B** is a cross section reference map that identifies four wells in the vicinity of the proposed wells, shown by a line of cross-section running from A to A'.

9. **Exhibit 11-C** is a stratigraphic cross section hung on the Wolfcamp. The well logs on the cross-section give a representative sample of the Wolfcamp formation in the area. The target zone is identified by a bracket and the words "Producing Interval". I have also identified where the proposed wells fall within the wells I used for the cross-section.

10. In my opinion, the gross interval thickness thins slightly to the east.

11. **Exhibit 11-D** is a Gross Sand Isochore of the Upper Wolfcamp. The gross interval thickness thins slightly to the east.

12. I conclude from the maps that:

- a. The horizontal spacing unit is justified from a geologic standpoint.
- b. There are no structural impediments or faulting that will interfere with horizontal development.
- c. Each quarter quarter section in the proposed unit will contribute more or less equally to production.

13. **Exhibit 12** provides an overview of the stress orientation in the area based on the 2018 Snee-Zoback paper.

14. The preferred well orientation in this area is either north/south or south/north, nearly orthogonal to  $S_{Hmax}$ , optimal for induced fracture propagation. This is because the  $S_{Hmax}$  is at approximately 265 degrees ENE in this area of Lea County.

15. Exhibits 9-12 were prepared by me or under my supervision or compiled from company business records.

16. In my opinion, the granting of Franklin's application is in the interests of conservation and the prevention of waste.

*[Signature page follows]*

I attest under penalty of perjury under the laws of the State of New Mexico that the information provided herein is correct and complete to the best of my knowledge and belief.

Dated: December 23, 2021

  
Ben Kessel



# Mirror Development

## Locator Map

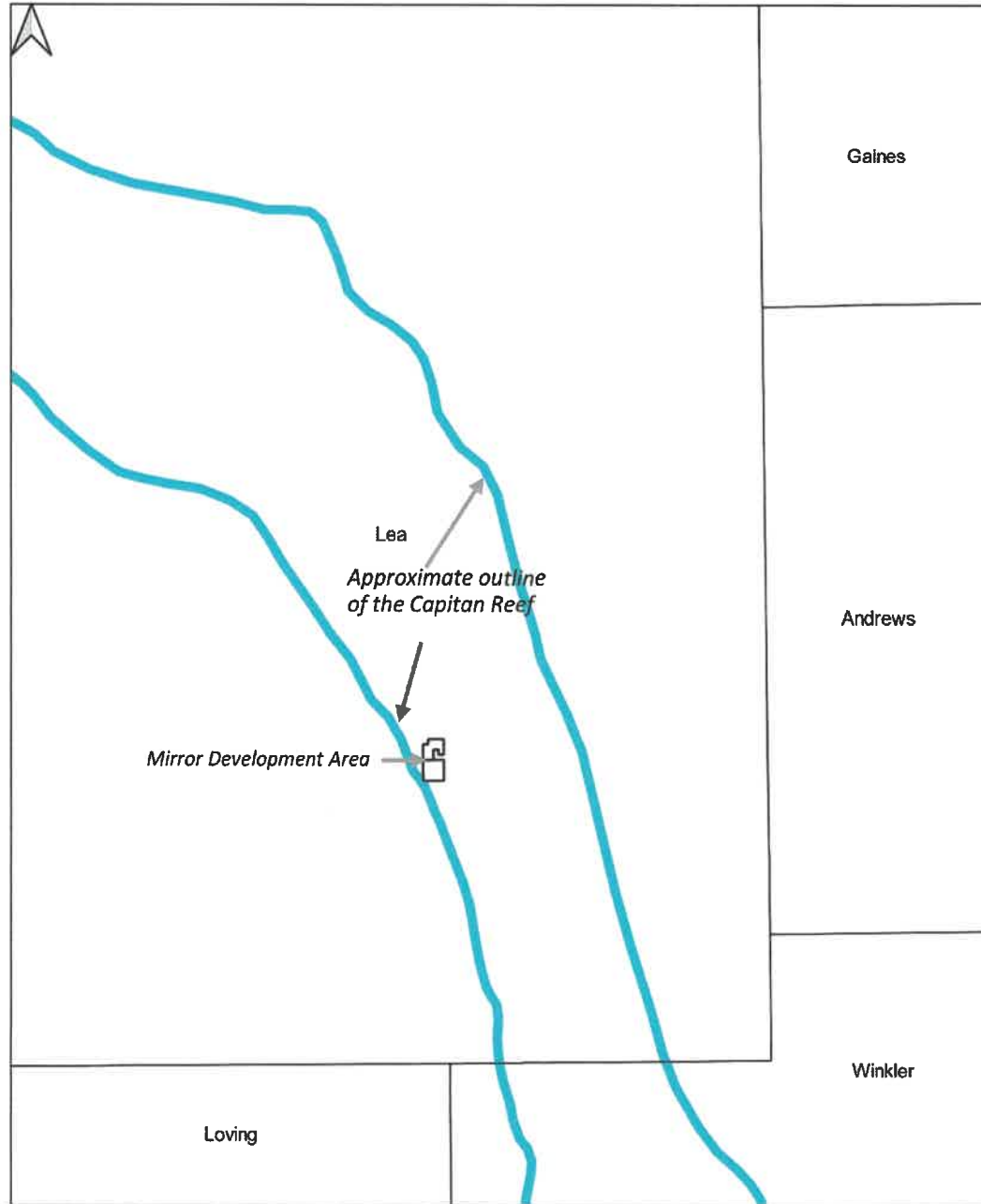

- Black box shows the location of Mirror development area
- Planned wells are located inside of the western edge of the Capitan Reef





# Wellbore Schematic



## 24S 35E Section 14-Looking North

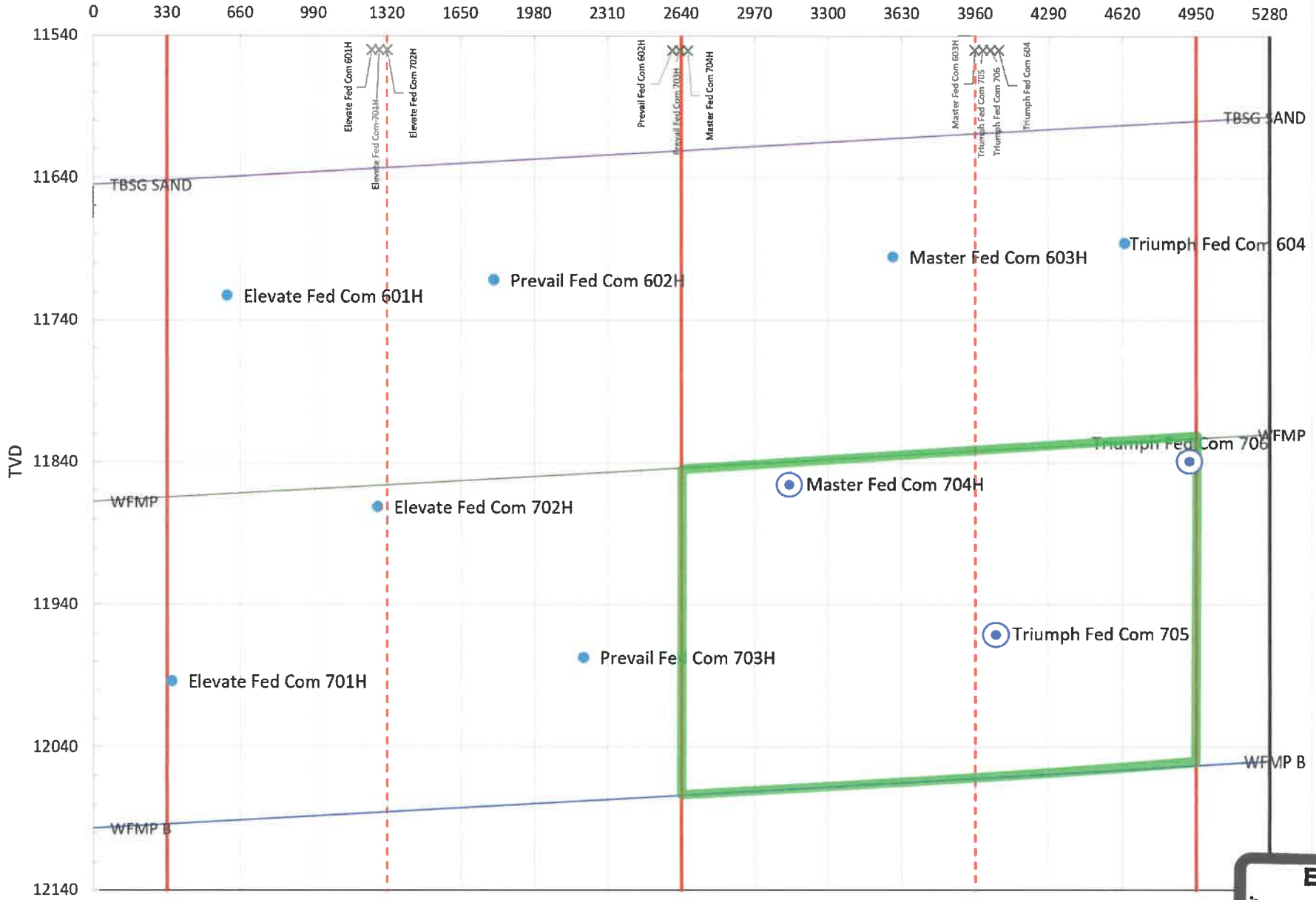

● Proposed Laterals

□ Bone Spring Spacing Unit  
Case No. 22445  
Page 49 of 54

□ Wolfcamp Spacing Unit

EXHIBIT  
10

Received by OCD: 1/4/2022 6:27:22 PM

Page 49 of 54

Released to Imaging: 1/5/2022 8:40:27 AM

# Wolfcamp Structure

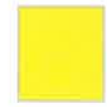
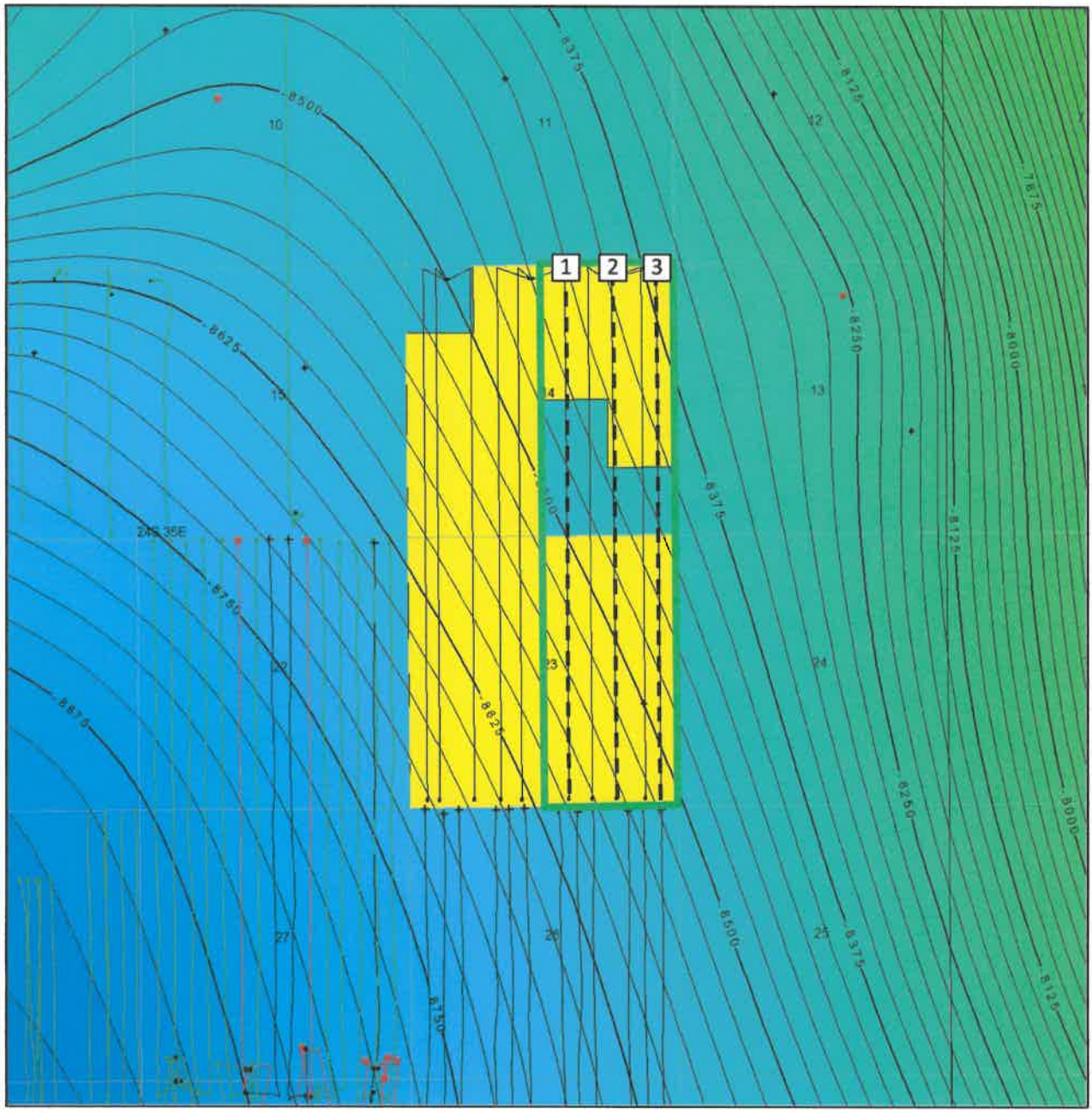

Franklin Mountain Acreage



Wolfcamp Spacing Unit

Proposed Horizontal Location

- 1 Master Fed Com 704
- 2 Triumph Fed Com 705
- 3 Triumph Fed Com 706

C.I. = 25'

1 mile



Released to Imaging: 1/5/2022 8:40:27 AM

Received by OCD: 1/4/2022 6:27:22 PM

Page 50 of 54

# Wolfcamp Cross Section Reference Map

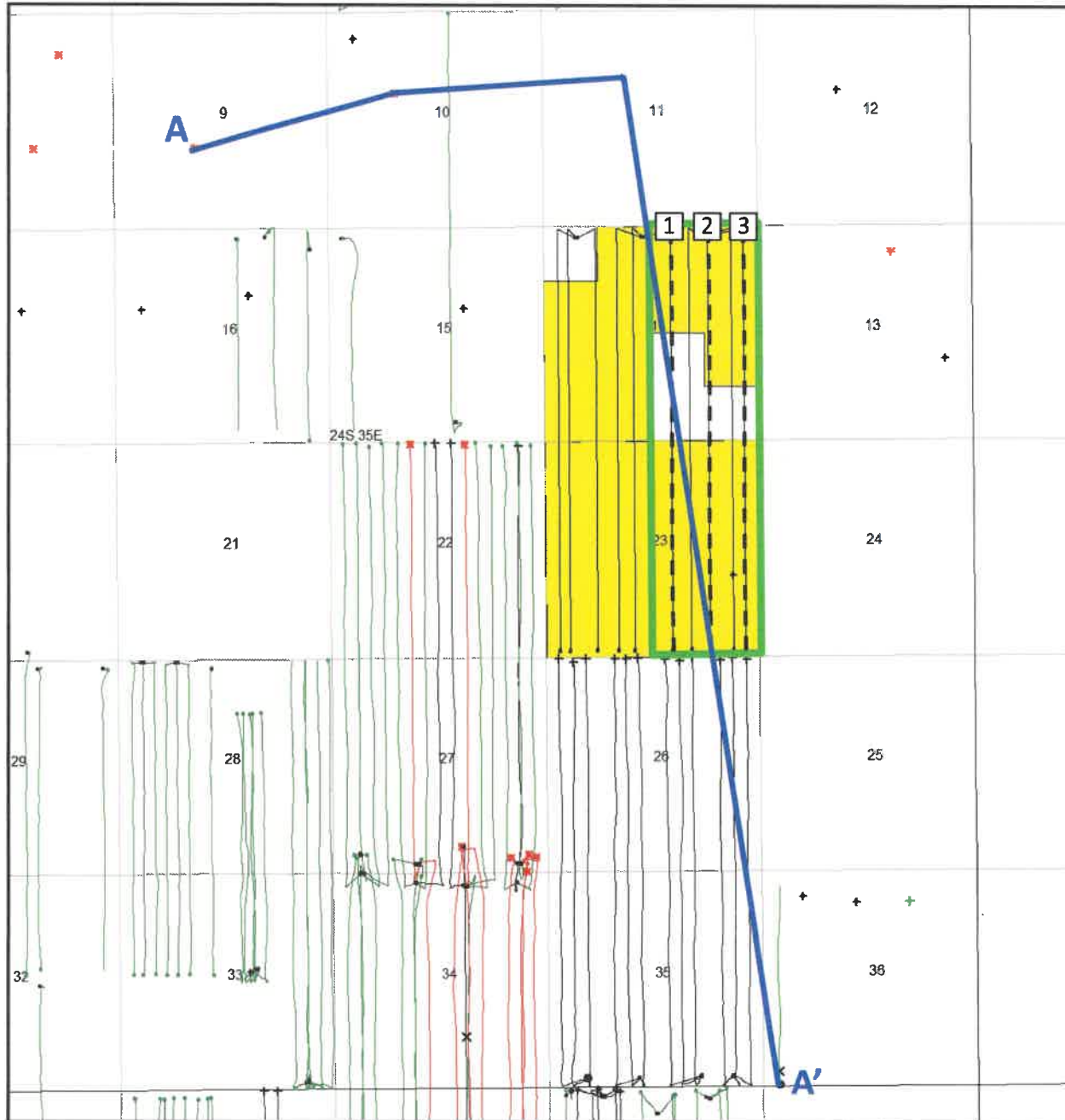

- Franklin Mountain Acreage
- Wolfcamp Spacing Unit

Proposed Horizontal Location

- 1** Master Fed Com 704
- 2** Triumph Fed Com 705
- 3** Triumph Fed Com 706

All wells shown

1 mile

Case No. 22445

Page 51 of 54





# Volfcamp Cross Section

BEFORE THE OIL CONSERVATION DIVISION  
EXAMINER HEARING JANUARY 6, 2022

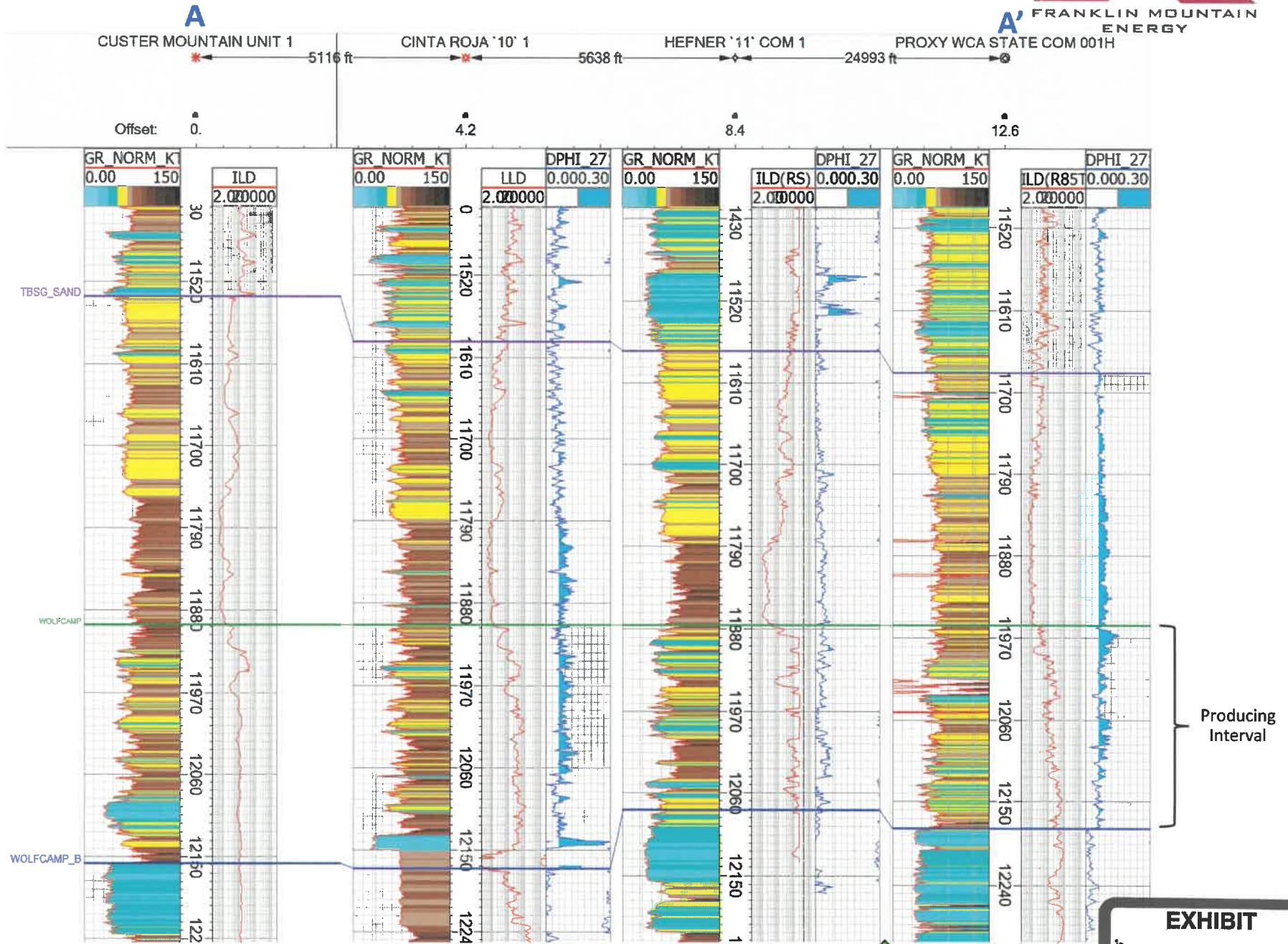

Released to Imaging: 1/5/2022 8:40:27 AM

Received by OCD: 1/4/2022 6:27:22 PM

704H, 705H, & 706H

EXHIBIT  
11C  
tabbles

# Wolfcamp Isopach



- Franklin Mountain Acreage
- Wolfcamp Spacing Unit

Proposed Horizontal Location

- 1 Master Fed Com 704
- 2 Triumph Fed Com 705
- 3 Triumph Fed Com 706

C.I. = 25'

1 mile



Released to Imaging: 1/5/2022 8:40:27 AM

Received by OCD: 1/4/2022 6:27:22 PM



# Regional Stress



Received by OCD: 1/4/2022 6:27:22 PM

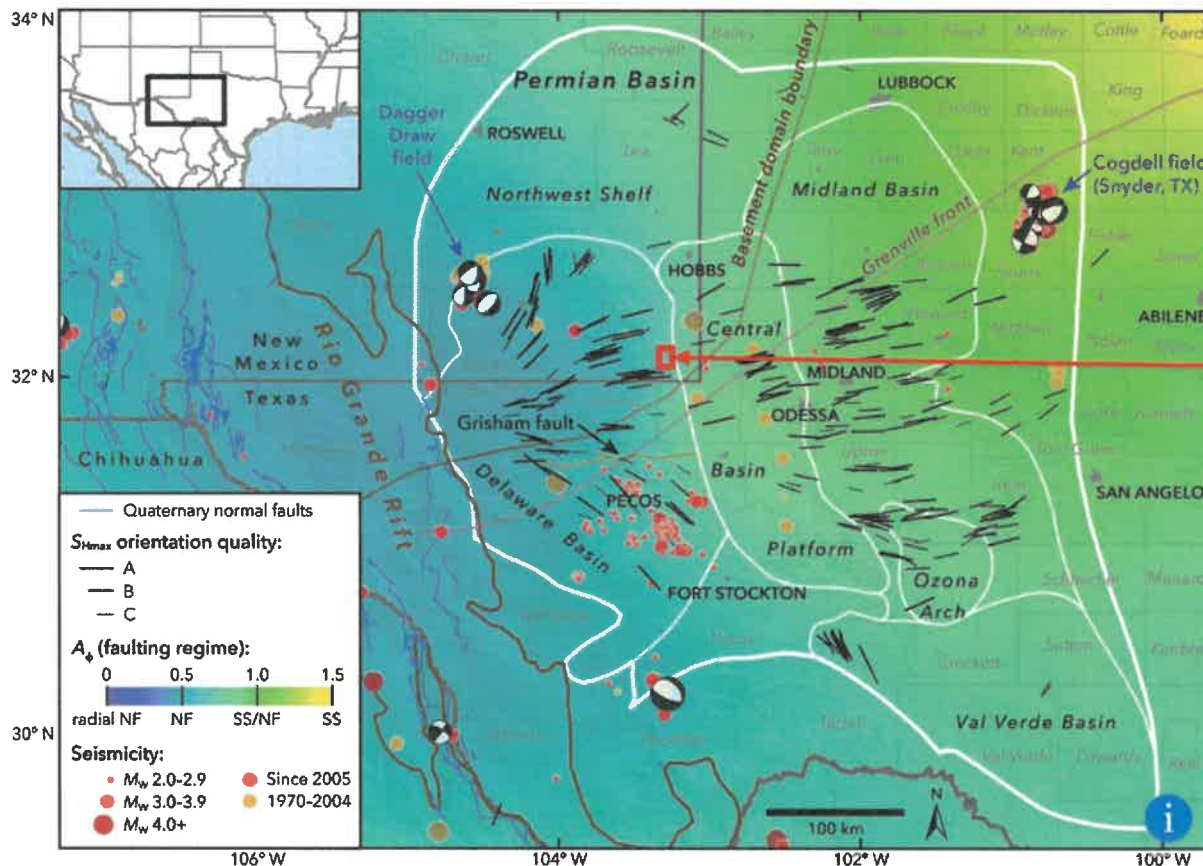

- Red box shows the approximate location of the Mirror development
- Reported local  $S_{Hmax}$  (Snee and Zoback, 2018) direction is ENE, around  $265^\circ$
- The Master Fed Com 704H, Triumph Fe Fed Com 705H & 706H wells are planned to drill N-S, nearly orthogonal to  $S_{Hmax}$ , optimal for induced fracture propagation

Snee, J.L. and Zoback, M.D., 2018, State of stress in the Permian Basin, Texas and New Mexico: Implications for induced seismicity: The Leading Edge, 37, no. 2  
[http://www.tleonline.org/theleadingedge/february\\_2018/MobilePagedArticle.action?articleId=1331603#articleId1331603](http://www.tleonline.org/theleadingedge/february_2018/MobilePagedArticle.action?articleId=1331603#articleId1331603)

Released to Imaging: 1/5/2022 8:40:27 AM