

**BEFORE THE OIL CONSERVATION DIVISION
EXAMINER HEARING MARCH 3, 2022**

CASE No. 22599

GREATER LYBROOK UNIT

SAN JUAN COUNTY, NEW MEXICO



**STATE OF NEW MEXICO
ENERGY, MINERALS AND NATURAL RESOURCES DEPARTMENT
OIL CONSERVATION DIVISION**

APPLICATION OF ENDURING RESOURCES, LLC FOR (1) THE CREATION OF THE GREATER LYBROOK UNIT, EFFECTIVE OCTOBER 1, 2021; (2) TO AMEND ORDER NO. R-14051 TO FREEZE THE EXISTING WEST LYBROOK UNIT, EFFECTIVE OCTOBER 1, 2021; (3) TO AMEND ORDER NO. R-14084 TO FREEZE THE EXISTING KIMBETO WASH UNIT, EFFECTIVE OCTOBER 1, 2021; (4) TO EXPAND THE WEST LYBROOK; MANCOS POOL TO INCLUDE THE PROPOSED GREATER LYBROOK UNIT AND KIMBETO WASH UNIT AREAS; AND (5) TO CONTRACT THE BASIN MANCOS GAS POOL OUTSIDE THE PROPOSED GREATER LYBROOK UNIT AND KIMBETO WASH UNIT AREAS, SAN JUAN COUNTY, NEW MEXICO.

CASE NO. 22599

TABLE OF CONTENTS

- **Enduring Exhibit A:** Application with Exhibits
- **Enduring Exhibit B:** Affidavit of Anita Ashland, Senior Landman
 - Enduring Exhibit B-1: Resume
 - Enduring Exhibit B-2: Unit Location Map
 - Enduring Exhibit B-3: Plan of Development Map
 - Enduring Exhibit B-4: Form C-102s Obligation Wells
 - Enduring Exhibit B-5: BLM Preliminary Approval
- **Enduring Exhibit C:** Affidavit of Raffaello Sacerdoti, Geologist
 - Enduring Exhibit C-1: Resume
 - Enduring Exhibit C-2: Type Log
 - Enduring Exhibit C-3: Unit Interval Top structure map
 - Enduring Exhibit C-4: Unit Interval base structure map
 - Enduring Exhibit C-5: A-A' Cross Section
 - Enduring Exhibit C-6: B-B' Cross Section
- **Matador Exhibit D:** Notice Affidavit
- **Matador Exhibit E:** Affidavit of Publication

**STATE OF NEW MEXICO
ENERGY, MINERALS AND NATURAL RESOURCES DEPARTMENT
OIL CONSERVATION DIVISION**

APPLICATION OF ENDURING RESOURCES, LLC FOR (1) THE CREATION OF THE GREATER LYBROOK UNIT, EFFECTIVE OCTOBER 1, 2021; (2) TO AMEND ORDER NO. R-14051 TO FREEZE THE EXISTING WEST LYBROOK UNIT, EFFECTIVE OCTOBER 1, 2021; (3) TO AMEND ORDER NO. R-14084 TO FREEZE THE EXISTING KIMBETO WASH UNIT, EFFECTIVE OCTOBER 1, 2021; (4) TO EXPAND THE WEST LYBROOK; MANCOS POOL TO INCLUDE THE PROPOSED GREATER LYBROOK UNIT AND KIMBETO WASH UNIT AREAS; AND (5) TO CONTRACT THE BASIN MANCOS GAS POOL OUTSIDE THE PROPOSED GREATER LYBROOK UNIT AND KIMBETO WASH UNIT AREAS, SAN JUAN COUNTY, NEW MEXICO.

CASE NO. 22599

APPLICATION

Enduring Resources, LLC, (“Enduring”) (OGRID No. 372286) through its undersigned attorneys, files this application with the Oil Conservation Division for an order (1) seeking the creation of the proposed Greater Lybrook Unit, effective October 1, 2021; (2) amending Order No. R-14051 to freeze the existing West Lybrook Unit to existing wells and production, effective October 1, 2021; (3) amending Order No. R-14084 to freeze the existing Kimbeto Wash Unit to existing wells and production, effective October 1, 2021; (4) expanding the West Lybrook; Mancos Pool to include the proposed Greater Lybrook Unit area and the existing Kimbeto Wash Unit area; and (5) contracting the Basin Mancos Gas Pool outside the boundaries of the proposed Greater Lybrook Unit area and the existing Kimbeto Wash Unit area. In support of its application, Enduring states:

1. On September 8, 2015, the Division issued Order No. R-14051 in Case No. 15356 approving formation of the West Lybrook Unit consisting of 12,807.24 acres, more or less, of Federal and Allotted Indian lands in San Juan County, New Mexico. As approved, the West Lybrook Unit comprises the following-described acreage in San Juan County:

**BEFORE THE OIL CONSERVATION DIVISION
Santa Fe, New Mexico
Exhibit No. A
Submitted by: Enduring Resources, LLC
Hearing Date: March 3, 2022
Case No. 22599**

TOWNSHIP 23 NORTH, RANGE 8 WEST, NMPM

Section 6:	S/2 S/2
Sections 7 and 8:	All
Sections 17 through 19:	All

TOWNSHIP 23 NORTH, RANGE 9 WEST, NMPM

Section 11:	SW/4 and E/2
Sections 12 through 15:	All
Section 21:	E/2
Sections 22 through 27:	All
Section 28:	E/2
Sections 33 through 35:	All

2. Enduring is the successor-in-interest to WPX Energy Production, LLC and successor operator of the West Lybrook Unit under the terms of the West Lybrook Unit Agreement.

3. The West Lybrook Unit's Unitized Interval is currently defined as the top of the Mancos formation at a measured depth of 3,820 feet down to the stratigraphic equivalent at a depth of 5,071 feet as encountered in the log run on the Federal Davis Oil Company Chaco Well No. 6 (API No. 30-045-05082) located in Section 12, Township 23 North, Range 9 West, NMPM, San Juan County, New Mexico. *See* Order No. R-14051, at Ordering ¶ 4.

4. Order No. R-14051 also created a new pool for horizontal wells drilled within the West Lybrook Unit's Unitized Interval known as the West Lybrook Unit Mancos Pool. *See* Order No. R-14051, at Ordering ¶ 7. The vertical limits of the West Lybrook Unit Mancos Pool comprise the entire Mancos formation as defined at a depth of 3,820 feet down to the base of the Greenhorn Limestone formation at a measured depth of 5,593 feet as encountered in the log run on the Federal Davis Oil Company Chaco Well No. 6. *See* Order No. R-14051, at Ordering ¶ 8. The horizontal

boundaries of the West Lybrook Unit Mancos Pool coincide with the boundaries of the West Lybrook Unit, as described in Paragraph 1, above. See Order No. R-14051, at Ordering ¶ 9.

5. Order No. R-14051 expressly provides that “The Division may expand or contract the horizontal boundaries of the West Lybrook Unit Mancos Pool if the boundaries of the Unit are altered.” See Order No. R-14501, Ordering ¶ 10.

6. Separately, on November 30, 2015, the Division issued Order No. R-14084 in Case No. 15375 approving formation of the Kimbeto Wash Unit, consisting of 5,279.20 acres, more or less, of Federal and Indian Allotted lands in San Juan County, New Mexico. As approved, the Kimbeto Wash Unit comprises the following-described acreage in San Juan County:

TOWNSHIP 23 NORTH, RANGE 9 WEST, NMPM

Sections 17 through 20:	All
Section 21:	W/2
Section 28:	W/2
Sections 29 and 30:	All
Section 31	NE/4
Section 32:	All

7. The Kimbeto Wash Unit is contiguous with the western boundary of the West Lybrook Unit.

8. The Unitized Interval of the Kimbeto Wash Unit includes all oil and gas from the top of the Mancos formation at a measured depth of 2,873 feet down to the stratigraphic equivalent at a depth of 4,680 feet as encountered in the BCO, Inc. Federal E Well No. 1 (API 30-045w20949) located in Section 17, Township 22 North, Range 9 West, NMPM, San Juan County, New Mexico. See Order No. R-14084, Ordering ¶ 3.

9. Horizontal wells drilled within the Kimbeto Wash Unit are to be dedicated to the Basin Mancos Gas Pool. See Order No. R-14084, Ordering ¶ 4. However, Order No. R-14084 expressly provides that “if a new pool for Mancos development is formed that encompasses the

Kimбето Wash Unit, the Basin Mancos Gas Pool will be contracted, and the wells in the Kimбето Wash Unit shall be incorporated into the new Mancos pool.” *See id.*

10. To most efficiently and effectively develop and operate the acreage encompassing both units, Enduring proposes to freeze the existing West Lybrook Unit and Kimбето Wash Unit to existing wells and production and to create a new unit, the Greater Lybrook Unit, the exterior boundaries of which will overlap the acreage currently comprising the existing West Lybrook Unit and Kimбето Wash Unit. All existing and producing wells committed to the existing West Lybrook Unit and Kimбето Wash Unit will remain committed to their respective units; however, horizontal and multi-lateral wells drilled within the Unit Area after the effective date of October 1, 2021, will be committed to the Greater Lybrook Unit. To the extent that Order Nos. R-14501 and R-14084 require amendment to accomplish this purpose, Enduring requests that each order be so amended.

11. A copy of the proposed Greater Lybrook Unit Agreement is attached hereto as **Exhibit 1**.

12. The proposed Greater Lybrook Unit will consist of approximately 18,086.44 acres, more or less, as follows:

TOWNSHIP 23 NORTH, RANGE 8 WEST, NMPM

Section 6:	S/2 S/2
Sections 7 and 8:	All
Sections 17 through 19:	All

TOWNSHIP 23 NORTH, RANGE 9 WEST, NMPM

Section 11:	SW/4 and E/2
Sections 12 through 15:	All
Sections 17 through 30:	All
Section 31	NE/4
Sections 32 through 35:	All

13. To effectuate its request, Enduring seeks an order creating its proposed Greater Lybrook Unit, and expanding the West Lybrook Unit Mancos Pool, as contemplated by Order No.

R-14051, to coincide with the proposed Greater Lybrook Unit area and the existing Kimbeto Wash Unit area.

14. Under the proposed Greater Lybrook Unit Agreement, the Unitized Interval will be defined as all oil and gas in the interval from the stratigraphic equivalent of the top of the Mancos Shale found at a measured depth of 3,933 feet beneath the surface down to the stratigraphic equivalent of a depth of 5,226 feet as encountered in the WPX Energy Nageezi Federal #1 well in Section 19, Township 23 North, Range 8 West, N.M.P.M. (API #30-045-26303). See Exhibit C Type Log, attached to Exhibit 1. The proposed Greater Lybrook Unit Agreement will apply only to horizontal and multi-lateral wells drilled after the effective date of October 1, 2021, and all existing vertical wells and horizontal wells drilled prior to October 1, 2021, within the Unit Area are excluded, and are listed on Exhibit D to the Unit Agreement.

15. Concurrently, Enduring seeks an order approving contraction of the Basin Mancos Gas Pool outside the exterior boundaries of the proposed Greater Lybrook Unit area and the existing Kimbeto Wash Unit area, as contemplated by the Division in Order No. R-14084.

16. Enduring owns approximately 96.6110% of the working interest in the proposed Unit Area and anticipates obtaining the voluntary agreement of the remaining working interest owners in the Unit Area. Enduring anticipates that the remaining working interest owners in each unit will ratify amendments to freeze the West Lybrook Unit and Kimbeto Wash Unit agreements to apply only to existing wells and production, effective as of October 1, 2021.

17. Enduring expects to receive preliminary approval of the Greater Lybrook Unit from the Bureau of Land Management and the Federal Indian Minerals Office.

18. Approval of the proposed Greater Lybrook Unit, contraction of the Basin Mancos Gas Pool, expansion of the West Lybrook Unit Mancos Pool, and freezing the West Lybrook Unit

and Kimbeto Wash Unit to existing wells and production, effective October 1, 2021, are in the best interests of conservation, the prevention of waste, and the protection of correlative rights.

19. Notice of this Application will be provided to the Bureau of Land Management, the Federal Indian Minerals Office, and Indian Allottees.

20. Enduring will also cause notice of this application to be published in a local newspaper of general circulation in San Juan County, New Mexico.

WHEREFORE, Enduring Resources, LLC requests that this Application be set for hearing before an Examiner of the Oil Conservation Division on March 3, 2022, and that after notice and hearing as required by law, the Division enter its order granting this Application, and such additional relief as the Division deems justified.

Respectfully submitted,

HOLLAND & HART LLP

By: _____



Michael H. Feldewert
Adam G. Rankin
Julia Broggi
Post Office Box 2208
Santa Fe, NM 87504
505-998-4421
505-983-6043 Facsimile
mfeldewert@hollandhart.com
arankin@hollandhart.com
jbroggi@hollandhart.com

ATTORNEYS FOR ENDURING RESOURCES, LLC

EXHIBIT 1

FEDERAL/ALLOTTEE EXPLORATORY UNIT

UNIT AGREEMENT FOR THE DEVELOPMENT AND OPERATION OF THE

GREATER LYBROOK UNIT AREA

COUNTY OF SAN JUAN, NEW MEXICO

NO. NMNM _____

The Greater Lybrook Unit applies to horizontal wells and shall exclude all vertical wells including but not limited to the following:

Enduring Resources, LLC Logos #006, API #30-045-35422

Enduring Resources, LLC Warner Caldwell #003B, API #30-045-35506.

EXHIBIT 1

FEDERAL/ALLOTTEE
EXPLORATORY UNITS

UNIT AGREEMENT
FOR THE DEVELOPMENT AND OPERATION
OF THE

GREATER LYBROOK UNIT AREA

COUNTY OF SAN JUAN

STATE OF NEW MEXICO

NO. NMNM _____

TABLE OF CONTENTS

	Page
1. ENABLING ACT AND REGULATIONS.....	1
2. UNIT AREA.....	1
3. UNITIZED LAND AND UNITIZED SUBSTANCES.....	2
4. UNIT OPERATOR.....	2
5. RESIGNATION OR REMOVAL OF UNIT OPERATOR.....	2
6. SUCCESSOR UNIT OPERATOR.....	2
7. ACCOUNTING PROVISIONS AND UNIT OPERATING AGREEMENT.....	3
8. RIGHTS AND OBLIGATIONS OF UNIT OPERATOR.....	3
9. DRILLING TO DISCOVERY.....	3
10. PLAN OF FURTHER DEVELOPMENT AND OPERATION.....	3
11. ALLOCATION OF PRODUCTION.....	4
12. ROYALTY SETTLEMENT.....	4
13. RENTAL SETTLEMENT.....	4
14. CONSERVATION.....	4
15. DRAINAGE.....	4
16. LEASES AND CONTRACTS CONFORMED AND EXTENDED.....	5
17. COVENANTS RUN WITH LAND.....	5
18. EFFECTIVE DATE AND TERM.....	5
19. RATE OF PROSPECTING, DEVELOPMENT, AND PRODUCTION.....	6
20. APPEARANCES.....	6
21. NOTICES.....	6
22. NO WAIVER OF CERTAIN RIGHTS.....	6
23. UNAVOIDABLE DELAY.....	6
24. NONDISCRIMINATION.....	6
25. LOSS OF TITLE.....	6
26. NON-JOINDER AND SUBSEQUENT JOINDER.....	6

EXHIBIT 1

27. COUNTERPARTS	7
28. SURRENDER.....	7
29. TAXES.....	7
30. NO PARTNERSHIP.....	7
31. SURFACE AND ENVIRONMENTAL PROTECTION STIPULATIONS	7
32. PRIOR UNITS AND WELLS	7
RATIFICATION AND JOINDER OF UNIT AGREEMENT AND UNIT OPERATING AGREEMENT.....	
EXHIBIT "A" MAP OF UNIT AREA	
EXHIBIT "B" SCHEDULE OF OWNERSHIP	
EXHIBIT "C" GREATER LYBROOK STRATIGRAPHIC TYPE LOG	
EXHIBIT "D" WELLS SUBJECT TO PRIOR UNITS	

EXHIBIT 1

EXPLORATORY UNITS

UNIT AGREEMENT
FOR THE DEVELOPMENT AND OPERATION
OF THE

GREATER LYBROOK UNIT AREA

COUNTY OF SAN JUAN

STATE OF NEW MEXICO

NO. NMNM _____

THIS AGREEMENT for the Development and Operation of the Greater Lybrook Unit Area is entered into effective as of the 1st day of **October, 2021**, by and between the parties subscribing, ratifying, or consenting hereto, and herein referred to as the "parties hereto",

THIS AGREEMENT is limited in applicability to wells containing a lateral or laterals drilled, completed or recompleted so that the horizontal component of the completion interval extends at least one hundred feet (100') in the objective formation ("Horizontal Well(s)"). All pre-existing and future vertical wells within the Unit boundary drilled and completed to recover unitized substances as defined in Section 3 hereof are excluded from this Agreement.

WITNESSETH:

WHEREAS, the parties hereto are the owners of working, royalty or other oil and gas interests in the unit area subject to this agreement; and

WHEREAS, the Mineral Leasing Act of February 25, 1920, 41 Statute 437, as amended 30 U.S.C. Section 181 et. seq., authorizes Federal lessees and their representatives to unite with each other, or jointly or separately with others, in collectively adopting and operating a unit plan of development or operations of any oil and gas pool, field, or like area, or any part thereof for the purpose of more properly conserving the natural resources thereof whenever determined and certified by the Secretary of the Interior to be necessary or advisable in the public interest; and

WHEREAS, the Act of March 3, 1909, (35 Stat. 783) as amended by the act of August 9, 1955, (69 Stat. 540), the Act of May 11, 1938, (52 Stat. 347 as amended, 25 U.S.C., Sec. 396a-g), Act of August 4, 1947, (61 Stat. 732), Indian Mineral Development Act of 1982 (25 U.S.C. 2101-2108), provides that all operations under any oil and gas lease on tribal and/or allotted Indian lands shall be subject to the rules and regulations of the Secretary of the Interior, and regulations issued pursuant to said statute provide that, in the exercise of his judgment, the Secretary may take into consideration, among other things, the Federal laws, state laws or regulations by competent Federal or State authorities or lawful agreements among operators regulating either drilling or production or both (25 C.F.R. Sec. 211.28 and 212.28); and,

WHEREAS, the parties hereto hold sufficient interests in the Greater Lybrook Unit Area covering the land hereinafter described to give reasonably effective control of operations therein; and

WHEREAS, it is the purpose of the parties hereto to conserve natural resources, prevent waste, and secure other benefits obtainable through development and operation of the area subject to this agreement under the terms, conditions, and limitations herein set forth;

NOW, THEREFORE, in consideration of the premises and the promises herein contained, the parties hereto commit to this agreement their respective interests in the below-defined unit area, and agree severally among themselves as follows:

1. ENABLING ACT AND REGULATIONS. The Acts of March 3, 1909 and of February 25, 1920, as amended, supra, and all valid pertinent regulations including operating and unit plan regulations, heretofore issued thereunder or valid, pertinent and reasonable regulations hereafter issued thereunder are accepted and made a part of this agreement as to Federal and Indian trust lands, provided such regulations are not inconsistent with the terms of this agreement; and as to non-Federal and non-Indian trust lands, the oil and gas operating regulations in effect as of the effective date hereof governing drilling and producing operations, not inconsistent with the terms hereof or the laws of the State in which the non-Federal land is located, are hereby accepted and made a part of this agreement.

2. UNIT AREA. The following described land is hereby designated and recognized as constituting the unit area:

See map attached hereto marked as Exhibit "A" which is hereby designated and recognized as constituting the Unit Area containing 18,086.44 acres more or less.

Exhibit "A" shows, in addition to the boundary of the unit area, the boundaries and identity of tracts and leases in said area to the extent known to the Unit Operator. Exhibit "B" attached hereto is a schedule showing to the extent known to the Unit Operator, the acreage, percentage, and kind of ownership of oil and gas interests in all lands in the unit area. However, nothing herein or in Exhibits "A" and "B" shall be construed as a representation by any party hereto as to the ownership of any interest other than such interest or interests as are shown in the Exhibits as owned by such party. Exhibits "A" and "B" shall be revised by the Unit Operator whenever changes in the unit area or in the ownership interests in the individual tracts render such revision necessary, or when requested by the Authorized officer, hereinafter referred to as "AO", and not less than four (4) copies of the revised Exhibits shall be filed with the proper Bureau of Land Management office.

The above-described unit area shall, when practicable, be expanded to include therein any additional lands whenever such expansion is deemed to be necessary or advisable to conform with the purposes of this agreement. Such expansion shall be effected in the following manner:

(a) Unit Operator, on its own motion (after preliminary concurrence by the AO and the Federal Indian Minerals Office (FIMO)), or on

EXHIBIT 1

demand of the AO or FIMO (after preliminary concurrence by the AO and FIMO), shall prepare a Notice of Proposed Expansion describing the contemplated changes in the boundaries of the unit area, the reasons therefore, any plans for additional drilling, and the proposed effective date of the expansion, preferably the first day of a month subsequent to the date of notice.

(b) Said notice shall be delivered to the proper Bureau of Land Management office and copies thereof mailed to the last known address of each working interest owner, lessee and lessor whose interests are affected, advising that 30 days will be allowed for submission to the Unit Operator of any objections.

(c) Upon expiration of the 30-day period provided in the preceding item (b) hereof, Unit Operator shall file with the AO evidence of mailing of the Notice of Expansion and a copy of any objections thereto which have been filed with Unit Operator together with an application in triplicate, for approval of such expansion and with appropriate joinders.

(d) After due consideration of all pertinent information, the expansion shall, upon approval by the AO and FIMO, become effective as of the date prescribed in the notice thereof or such other appropriate date.

3. **UNITIZED LAND AND UNITIZED SUBSTANCES.** All land now or hereafter committed to this agreement shall constitute land referred to herein as "unitized land" or "land subject to this agreement". All oil and gas in the interval from the stratigraphic equivalent of the top of the Mancos Shale found at a measured depth of 3,933 feet beneath the surface down to the stratigraphic equivalent of a depth of 5,226 feet as encountered in the WPX Energy Nageezi Federal #1 well in Section 19, Township 23 North, Range 8 West, N.M.P.M. (API #30-045-263030000), are unitized under the terms of this agreement and herein are called "unitized substances" (see type log attached as Exhibit "C"); provided, however, that it is the specific intent of the parties hereto not to cause or effectuate any horizontal segregation of any Federal or Indian trust lease committed hereto as a consequence of the aforementioned depth limitation of the unitized substances. The Greater Lybrook Unit Area applies to horizontal and multi-lateral wells only and all existing vertical wells within the Unit Area shall be excluded from the terms of this agreement, including but not limited to the wells listed on the title page of this agreement.

4. **UNIT OPERATOR.** Enduring Resources, LLC, is hereby designated as Unit Operator and by signature hereto as Unit Operator agrees and consents to accept the duties and obligations of Unit Operator for the discovery, development, and production of unitized substances as herein provided. Whenever reference is made herein to the Unit Operator, such reference means the Unit Operator acting in that capacity and not as an owner of interest in unitized substances, and the term "working interest owner" when used herein shall include or refer to Unit Operator as the owner of a working interest only when such an interest is owned by it.

5. **RESIGNATION OR REMOVAL OF UNIT OPERATOR.** Unit Operator shall have the right to resign at any time prior to the establishment of unitized production or areas hereunder, but such resignation shall not become effective so as to release Unit Operator from the duties and obligations of Unit Operator and terminate Unit Operator's rights as such for a period of six (6) months after notice of intention to resign has been served by Unit Operator on all working interest owners and the AO, and until all wells then drilled hereunder are placed in a satisfactory condition for suspension or abandonment, whichever is required by the AO as to Federal and Indian trust lands and unless a new Unit Operator shall have been selected and approved and shall have taken over and assumed the duties and obligations of Unit Operator prior to the expiration of said period.

Unit Operator shall have the right to resign in like manner and subject to like limitations as above provided at any time after a producing unit area established hereunder is in existence, but in all instances of resignation or removal, until a successor Unit Operator is selected and approved as hereinafter provided, the working interest owners shall be jointly responsible for performance of the duties of Unit Operator, and shall not later than thirty (30) days before such resignation or removal becomes effective appoint a common agent to represent them in any action to be taken hereunder.

The resignation of Unit Operator shall not release Unit Operator from any liability for any default by it hereunder occurring prior to the effective date of its resignation.

The Unit Operator may, upon default or failure in the performance of its duties or obligations hereunder, be subject to removal by the same percentage vote of the owners of working interests as herein provided for the selection of a new Unit Operator. Such removal shall be effective upon notice thereof to the AO.

The resignation or removal of Unit Operator under this agreement shall not terminate its right, title, or interest as the owner of a working interest or other interest in unitized substances, but upon the resignation or removal of Unit Operator becoming effective, such Unit Operator shall deliver possession of all wells, equipment, materials, and appurtenances used in conducting the unit operations to the newly qualified successor Unit Operator or to the common agent, if no such new Unit Operator is selected, to be used for the purpose of conducting unit operations hereunder. Nothing herein shall be construed as authorizing removal of any material, equipment, or appurtenances needed for the preservation of any wells.

6. **SUCCESSOR UNIT OPERATOR.** Whenever the Unit Operator shall tender his or its resignation as Unit Operator or shall be removed as hereinabove provided, or a change of Unit Operator is negotiated by the working interest owners, the owners of the working interests according to their respective acreage interest in all unitized land shall, pursuant to the approval of the parties requirements of the unit operating agreement, select a successor Unit Operator. Such selection shall not become effective until:

(a) a Unit Operator so selected shall accept in writing the duties and responsibilities of Unit Operator, and

(b) the selection shall have been approved by the AO and FIMO.

If no successor Unit Operator is selected and qualified as herein provided, the AO and FIMO, at their election, may declare this unit agreement terminated.

EXHIBIT 1

7. ACCOUNTING PROVISIONS AND UNIT OPERATING AGREEMENT. If the Unit Operator is not the sole owner of working interests, costs and expenses incurred by Unit Operator in conducting unit operations hereunder shall be paid and apportioned among and borne by the owners of working interests, all in accordance with the agreement or agreements entered into by and between the Unit Operator and the owners of working interests, whether one or more, separately or collectively. Any agreement or agreements entered into between the working interest owners and the Unit Operator as provided in this section, whether one or more, are herein referred to as the "unit operating agreement". Such unit operating agreement shall also provide the manner in which the working interest owners shall be entitled to receive their respective proportionate and allocated share of the benefits accruing hereto in conformity with their underlying operating agreements, leases, or other independent contracts, and such other rights and obligations as between Unit Operator and the working interest owners as may be agreed upon by Unit Operator and the working interest owners; however, no such unit operating agreement shall be deemed either to modify any of the terms and conditions of this unit agreement or to relieve the Unit Operator of any right or obligation established under this unit agreement, and in case of any inconsistency or conflict between this agreement and the unit operating agreement, this agreement shall govern. Two copies of any unit operating agreement executed pursuant to this section shall be filed in the proper Bureau of Land Management office.

8. RIGHTS AND OBLIGATIONS OF UNIT OPERATOR. Except as otherwise specifically provided herein, the exclusive right, privilege, and duty of exercising any and all rights of the parties hereto which are necessary or convenient for prospecting for, producing, storing, allocating, and distributing the unitized substances are hereby delegated to and shall be exercised by the Unit Operator as herein provided. Acceptable evidence of title to said rights shall be deposited with Unit Operator and, together with this agreement, shall constitute and define the rights, privileges, and obligations of Unit Operator. Nothing herein, however, shall be construed to transfer title to any land or to any lease or operating agreement, it being understood that under this agreement the Unit Operator, in its capacity as Unit Operator, shall exercise the rights of possession and use vested in the parties hereto only for the purposes herein specified.

9. DRILLING TO DISCOVERY. Within six (6) months after the effective date hereof, the Unit Operator shall commence to drill an adequate test well at a location approved by the AO, unless on such effective date a well is being drilled in conformity with the terms hereof, and thereafter continue such drilling diligently until a 4000' foot horizontal lateral in the Mancos Shale Group has been tested which can be produced in paying quantities (to-wit: quantities sufficient to repay the costs of drilling, completing, and producing operations, with a reasonable profit) or the Unit Operator shall at any time establish to the satisfaction of the AO, that further drilling of said well would be unwarranted or impracticable, provided, however, that Unit Operator shall not in any event be required to drill said well to a measured depth in excess of 9,600 feet. Until the discovery of unitized substances capable of being produced in paying quantities, the Unit Operator shall continue drilling one well at a time, allowing not more than one (1) year between the completion of one well and the commencement of drilling operations for the next well, until a well capable of producing unitized substances in paying quantities is completed to the satisfaction of the AO, if on Federal or Indian trust land or until it is reasonably proved that the unitized land is incapable of producing unitized substances in paying quantities in the formations drilled hereunder. Nothing in this section shall be deemed to limit the right of the Unit Operator to resign as provided in Section 5 hereof, or as requiring Unit Operator to commence or continue any drilling during the period pending such resignation becoming effective in order to comply with the requirements of this section.

The AO may modify any of the drilling requirements of this section by granting reasonable extensions of time when, in their opinion, such action is warranted.

Upon failure to commence any well as provided for in this section within the time allowed including any extension of time granted by the AO, this agreement will automatically terminate. Upon failure to continue drilling diligently any well commenced hereunder, the AO may, after fifteen (15) days notice to the Unit Operator, declare this unit agreement terminated. The parties to this agreement may not initiate a request to voluntarily terminate this agreement during the first six (6) months of its term unless at least one obligation well has been drilled in accordance with the provisions of this section. The failure to commence a well subsequent to the drilling of the initial obligation well, or in the case of multiple well requirements, if specified, subsequent to the drilling of those multiple wells, as provided for in this (these) section(s), within the time allowed including any extension of time granted by the AO, shall cause this agreement to terminate automatically. Upon failure to continue drilling diligently any well other than the obligation well(s) commenced hereunder, the AO may, after 15 days notice to the Unit Operator, declare this unit agreement terminated. Failure to commence drilling the initial obligation well, or the first of multiple obligation wells, on time and to drill it diligently shall result in the unit agreement approval being declared invalid ab initio by the AO. In the case of multiple well requirements, failure to commence drilling the required multiple wells beyond the first well, and to drill them diligently, may result in the unit agreement approval being declared invalid ab initio by the AO.

10. PLAN OF FURTHER DEVELOPMENT AND OPERATION. The Unit Operator shall submit annually for the approval of the AO an acceptable plan of development and operation for the unitized land which, when approved by the AO, shall constitute the further drilling and development obligations of the Unit Operator under this agreement for the period specified therein. The plan of development for calendar year 2022 is attached as Exhibit "E" and, upon approval of this Unit Agreement, the plan of development attached as Exhibit "E" shall be deemed approved. Thereafter, from time to time before the expiration of any existing plan, the Unit Operator shall submit for the approval of the AO, a plan for an additional twelve (12) month period for the development and operation of the unitized land. Subsequent plans should normally be filed on a calendar year basis not later than March 1 each year. Any proposed modification or addition to the existing plan should be filed as a supplement to the plan.

Any plan submitted pursuant to this section shall provide for the timely exploration and diligent development of the unitized area. This plan shall be as complete and adequate as the AO may determine to be necessary for timely development and proper conservation of the oil and gas resources of the unitized area and shall:

- (a) specify the number and locations of any wells to be drilled and the proposed order and time for such drilling; and
- (b) provide a summary of operations and production for the previous year.

Plans shall be modified or supplemented when necessary to meet changed conditions or to protect the interests of all parties to this agreement. Reasonable diligence shall be exercised in complying with the obligations of the approved plan of development and operation.

No further wells, except such as may be necessary to afford protection against operations not under this agreement and such as may be specifically approved by the AO, shall be drilled except in accordance with an approved plan of development and operation.

EXHIBIT 1

11. ALLOCATION OF PRODUCTION.

(a) All unitized substances produced under this agreement from wells other than those listed on Exhibit "D" (i.e., all wells drilled from and after the effective date of the Greater Lybrook Unit Agreement), except any part thereof used in conformity with good operating practices within the unitized area for drilling, operating, and other production or development purposes, or for repressuring or recycling in accordance with a plan of development and operations that has been approved by the AO, or unavoidably lost, shall be deemed to be produced equally on an acreage basis from the several tracts of unitized land and unleased Federal and Indian trust land, if any, comprising the Greater Lybrook Unit. There shall be allocated to the working interest owner(s) of each tract of unitized land in the unit, in addition, such percentage of the production attributable to the unleased Federal and Indian trust land within the unit as the number of acres of such unitized tract bears to the total number of acres of unitized land, for the payment of the compensatory royalty specified in Section 15 of this agreement.

(b) Allocations of Production for Owners other than Royalty Owners. Allocation of production hereunder for purposes other than for settlement of the royalty, overriding royalty, or payment out of production obligations of the respective working interest owners, including compensatory royalty obligations under Section 15, shall be prescribed as set forth in the unit operating agreement or as otherwise mutually agreed by the affected parties.

12. ROYALTY SETTLEMENT. The United States, the lessors of Indian trust land, and any other royalty owner who is entitled to take in kind a share of the substances now unitized hereunder shall hereafter be entitled to the right to take in kind its share of the unitized substances, and Unit Operator, or the working interest owner in case of the operation of a well by a working interest owner as herein provided for in special cases, shall make deliveries of such royalty share taken in kind in conformity with the applicable contracts, laws, and regulations. Settlement for royalty interest not taken in kind shall be made by working interest owners responsible therefore under existing contracts, laws and regulations, or by the Unit Operator on or before the last day of each month for unitized substances produced during the preceding calendar month; provided, however, that nothing in this section shall operate to relieve the responsible parties of any land from their respective lease obligations for the payment of any royalties due under their leases.

If gas obtained from lands not subject to this agreement is introduced into the unit area hereunder, for use in repressuring, stimulation of production, or increasing ultimate recovery in conformity with a plan of development and operation approved by the AO, a like amount of gas, after settlement as herein provided for any gas transferred from any other area and with appropriate deduction for loss from any cause, may be withdrawn from the formation into which the gas is introduced, royalty free as to dry gas, but not as to any products which may be extracted therefrom; provided that such withdrawal shall be at such time as may be provided in the approved plan of development and operation or as may otherwise be consented to by the AO as conforming to good petroleum engineering practice; and provided further, that such right of withdrawal shall terminate on the termination of this Unit Agreement.

Royalty due on the United States and Indian trust lands shall be computed as provided in 30 CFR Part 1200 and paid in value or delivered in kind as to all unitized substances on the basis of the amounts thereof allocated to unitized Federal and Indian trust land as provided in Section 11 at the rates specified in the respective Federal or Indian trust lease, or at such other rate or rates as may be authorized by law or regulation and approved by the AO; provided, that for leases on which the royalty rate depends on the daily average production per well, said average production shall be determined in accordance with the operating regulations as though the unitized area were a single consolidated lease.

13. RENTAL SETTLEMENT. Rental or minimum royalties due on leases committed hereto shall be paid by appropriate working interest owners under existing contracts, laws, and regulations, provided that nothing herein contained shall operate to relieve the lessees of any land from their respective lease obligations for the payment of any rental or minimum royalty due under their leases. Rental or minimum royalty for lands of the United States and Indian trust lands subject to this agreement shall be paid at the rate specified in the respective leases from the United States or Indian lessors, unless such rental or minimum royalty is waived, suspended, or reduced by law or by approval of the Secretary or his duly authorized representative.

14. CONSERVATION. Operations hereunder and production of unitized substances shall be conducted to provide for the most economical and efficient recovery of said substances without waste, as defined by or pursuant to State or Federal law or regulation.

15. DRAINAGE. (a) The Unit Operator shall take such measures as the AO deems appropriate and adequate to prevent drainage of unitized substances from unitized land by wells on land not subject to this agreement, which shall include the drilling of protective wells and which may include the payment of a fair and reasonable compensatory royalty, as determined by the AO, as to Federal and Indian leases.

(b) As to any unleased Federal lands within the boundaries of the unit, the value of 12-1/2 percent of the production that would be allocated to such Federal lands under Section 11 of this agreement, if such lands were leased, committed and entitled to production hereunder shall be payable as compensatory royalties to the United States. Parties to this agreement holding working interest in committed leases in the unit shall be responsible for such compensatory royalty payment on the volume of production reallocated from the unleased Federal lands to their unitized tracts under Section 11. The value of such production subject to the payment of said royalties shall be determined pursuant to 30 CFR Part 1206. Payment of compensatory royalties on the production reallocated from unleased Federal land to the committed tracts within the unit area shall fulfill the Federal royalty obligation for such production, and such production shall be subject to no further Federal royalty assessment under Section 12 of this agreement. Payment of compensatory royalties as provided herein shall accrue from the date the committed tracts in the unit or Pre-Existing Allocation Area, as appropriate, receive a production allocation, and shall be due and payable monthly by the last day of the calendar month next following the calendar month of production. Payments due under this section shall end when the unleased Federal land is leased or when production of unitized substances is no longer allocated to the unleased tract, whichever first occurs.

(c) Whenever a participating area approved under section 11 of this agreement contains unleased Federal lands, the value of 12 1/2 percent of the production that would be allocated to such Federal lands under section 12 of this agreement, if such lands were leased, committed, and entitled to participation, shall be payable as compensatory royalties to the Federal Government. Parties to this agreement holding working interests in committed leases within the applicable participating area shall be responsible for such compensatory royalty payment on the volume of production reallocated from

EXHIBIT 1

the unleased Federal lands to their unitized tracts under section 12. The value of such production subject to the payment of said royalties shall be determined pursuant to 30 CFR part 206. Payment of compensatory royalties on the production reallocated from unleased Federal land to the committed tracts within the participating area shall fulfill the Federal royalty obligation for such production, and said production shall be subject to no further royalty assessment under section 14 of this agreement. Payment of compensatory royalties as provided herein shall accrue from the date the committed tracts in the participating area that includes unleased Federal lands receive a production allocation, and shall be due and payable monthly by the last day of the calendar month next following the calendar month of actual production. If leased Federal lands receiving a production allocation from the participating area become unleased, compensatory royalties shall accrue from the date the Federal lands become unleased. Payment due under the provision shall end when the unleased Federal tract is leased or when production of unitized substances ceases within the participating area and the participating area is terminated, whichever occurs first."

16. LEASES AND CONTRACTS CONFORMED AND EXTENDED. The terms, conditions, and provisions of all leases, subleases, and other contracts relating to exploration, drilling, development, or operation for oil or gas on lands committed to this agreement are hereby expressly modified and amended to the extent necessary to make the same conform to the provisions hereof, but otherwise to remain in full force and effect; and the parties hereto hereby consent that the Secretary, as to Federal and Indian leases, or by the approval of this agreement by their respective duly authorized representatives, shall and does hereby establish, alter, change, or revoke the drilling, producing, rental minimum royalty, and royalty requirements of Federal and Indian leases committed hereto and the regulations in respect thereto to conform said requirements to the provisions of this agreement, and, without limiting the generality of the foregoing, all leases, subleases, and contracts are particularly modified in accordance with the following:

(a) The development and operation of lands subject to this agreement under the terms hereof shall be deemed full performance of all obligations for development and operation with respect to each and every separately owned tract subject to this agreement, regardless of whether there is any development of any particular tract of this unit area.

(b) Drilling and producing operations performed hereunder upon any tract of unitized lands will be accepted and deemed to be performed upon and for the benefit of each and every tract of unitized land, and no lease shall be deemed to expire by reason of failure to drill or produce wells situated on the land therein embraced.

(c) Suspension of drilling or producing operations on all unitized lands pursuant to direction or consent of the AO and FIMO, or their duly authorized representatives, shall be deemed to constitute such suspension pursuant to such direction or consent as to each and every tract of unitized land. A suspension of drilling or producing operations limited to specified lands shall be applicable only to such lands.

(d) Each lease, sublease or contract relating to the exploration, drilling, development, or operation for oil or gas of lands other than those of the United States and Indian trust lands committed to this agreement which, by its terms might expire prior to the termination of this agreement, is hereby extended beyond any such terms so provided therein so that it shall be continued in full force and effect for and during the term of this agreement.

(e) Any Federal lease committed hereto shall continue in force beyond the term so provided therein or by law as to the land committed so long as such lease remains subject hereto, provided that a well capable of production of unitized substances in paying quantities is established in paying quantities under this unit agreement prior to the expiration date of the term of such lease, or in the event actual drilling operations are commenced on unitized land, in accordance with provisions of this agreement, prior to the end of the primary term of such lease and are being diligently prosecuted at that time, such Federal lease shall be extended for two years, and so long thereafter as oil or gas is produced in paying quantities in accordance with the provisions of the Act of February 25, 1920, as amended. Any Indian lease committed hereto shall continue in force beyond the term so provided therein or by law as to the land committed so long as such lease remains subject hereto, provided that production of unitized substances in paying quantities is established under this Unit Agreement prior to the expiration date of the term of such lease and such lease shall be extended for so long thereafter as oil or gas is produced in paying quantities in accordance with the provisions of the acts governing the leasing of Indian lands.

(f) Each sublease or contract relating to the operation and development of unitized substances from lands of the United States or Indian trust lands committed to this agreement, which by its terms would expire prior to the time at which the underlying lease, as extended by the immediately preceding paragraph, will expire, is hereby extended beyond any such term so provided therein so that it shall be continued in full force and effect for and during the term of the underlying lease as such term is herein extended.

(g) The segregation of any Federal lease committed to this agreement is governed by the following provision in the fourth paragraph of Section 17 (j) of the Mineral Leasing Act, as amended by the Act of September 2, 1960, (74 Stat. 781-784) (30 U.S.C. 226 (m)): "Any (Federal) lease heretofore or hereafter committed to any such (Unit) plan embracing lands that are in part within and in part outside the area covered by any such plan shall be segregated into separate leases as to the lands committed and the lands not committed as of the effective date of unitization. Provided, however that any such lease as to non-unitized portion shall continue in force and effect for the term thereof, but for not less than two years from the date of such segregation and so long thereafter as oil or gas is produced in paying quantities."

17. COVENANTS RUN WITH LAND. The covenants herein shall be construed to be covenants running with the land with respect to the interests of the parties hereto and their successors in interest until this agreement terminates, and any grant, transfer or conveyance of interest in land or lease subject hereto shall be and hereby is conditioned upon the assumption of all privileges and obligations hereunder by the grantee, transferee, or other successor in interest. No assignment or transfer of any working interest, royalty, or other interest subject hereto shall be binding upon Unit Operator until the first day of the calendar month after Unit Operator is furnished with the original, photostatic, or certified copy of the instrument of transfer.

18. EFFECTIVE DATE AND TERM. This agreement shall become effective upon approval by the AO and FIMO, or their duly authorized representatives, but effective as of the effective date set forth in the opening paragraph hereof, and shall automatically terminate five (5) years from said effective date unless:

(a) Upon application by the Unit Operator such date of expiration is extended by the AO; or

EXHIBIT 1

(b) it is reasonably determined prior to the expiration of the fixed term or any extension thereof that the unitized land is incapable of production of unitized substances in paying quantities in the formations tested hereunder, and after notice of intention to terminate this agreement on such ground is given by the Unit Operator to all parties in interest at their last known addresses, this agreement is terminated with approval of the AO; or

(c) a valuable discovery of unitized substances in paying quantities has been made or accepted on unitized land during said initial term or any extension thereof, in which event this agreement shall remain in effect for such term and so long thereafter as unitized substances can be produced in quantities sufficient to pay for the cost of producing same from wells on unitized land. Should production cease and diligent drilling or re-working operations to restore production or new production are not in progress within sixty (60) days and production is not restored or should new production not be obtained in paying quantities on committed lands within this unit area, this agreement will automatically terminate effective the last day of the month in which the last unitized production occurred; or

(d) it is voluntarily terminated as provided in this agreement. Except as noted herein this agreement may be terminated at any time prior to the discovery of unitized substances which can be produced in paying quantities by not less than 75 per centum, on an acreage basis, of the working interest owners signatory hereto, with the approval of the AO. The Unit Operator shall give notice of any such approval to all parties hereto.

19. RATE OF PROSPECTING, DEVELOPMENT, AND PRODUCTION. The AO is hereby vested with authority to alter or modify from time to time, in his discretion, the quantity and rate of production under this agreement when such quantity and rate are not fixed pursuant to Federal or State law, or do not conform to any State-wide voluntary conservation or allocation program which is established, recognized, and generally adhered to by the majority of operators in such State. The above authority is hereby limited to alteration or modifications which are in the public interest. The public interest to be served and the purpose thereof, must be stated in the order of alteration or modification. Without regard to the foregoing, the AO is also hereby vested with authority to alter or modify from time to time, in his discretion, the rate of prospecting and development and the quantity and rate of production under this agreement when such alteration or modification is in the interest of attaining the conservation objectives stated in this agreement and is not in violation of any applicable Federal or State law.

Powers in the section vested in the AO shall only be exercised after notice to Unit Operator and opportunity for hearing to be held not less than 15 days from notice.

20. APPEARANCES. Unit Operator shall, after notice to other parties affected, have the right to appear for and on behalf of any and all interest affected hereby before the Department of the Interior, and to appeal from orders issued under the regulations of said Department, or to apply for relief from any of said regulations, or in any proceedings relative to operations before the Department or any other legally constituted authority; provided, however, that any other interested party shall also have the right at its own expense to be heard in any such proceeding.

21. NOTICES. All notices, demands, or statements required hereunder to be given or rendered to the parties hereto shall be in writing and shall be personally delivered to the party or parties, or sent by postpaid registered or certified mail, to the last known address of the party or parties.

22. NO WAIVER OF CERTAIN RIGHTS. Nothing contained in this agreement shall be construed as a waiver by any party hereto of the right to assert any legal or constitutional right or defense as to the validity or invalidity of any law of the State where unitized lands are located, or of the United States, or regulations issued thereunder in any way affecting such party, or as a waiver by any such party of any right beyond his or its authority to waive.

23. UNAVOIDABLE DELAY. All obligations under this agreement requiring the Unit Operator to commence or continue drilling, or to operate on, or produce unitized substances from any of the lands covered by this agreement, shall be suspended while the Unit Operator, despite the exercise of due care and diligence, is prevented from complying with such obligations, in whole or in part, by strikes, acts of God, Federal, State, or municipal law or agencies, unavoidable accidents, uncontrollable delays in transportation, inability to obtain necessary materials or equipment in open market, or other matters beyond the reasonable control of the Unit Operator whether similar to matters herein enumerated or not.

24. NONDISCRIMINATION. In connection with the performance of work under this agreement, the Unit Operator agrees to comply with all the provisions of Section 202 (1) to (7) inclusive of Executive Order 11246 (30 F.R. 12319), as amended which are hereby incorporated by reference in this agreement.

25. LOSS OF TITLE. In the event title to any tract of unitized land shall fail and the true owner cannot be induced to join in this unit agreement, such tract shall be automatically regarded as not committed hereto, and there shall be such readjustment of future costs and benefits as may be required on account of the loss of such title. In the event of a dispute as to title to any royalty, working interest, or other interests subject thereto, payment or delivery on account thereof may be withheld without liability for interest until the dispute is finally settled; provided, that, as to Federal leases, no payments of funds due the United States should be withheld, but such funds shall be deposited as directed by the AO, to be held as unearned money pending final settlement of the title dispute, and then applied as earned or returned in accordance with such final settlement.

Unit Operator as such is relieved from any responsibility for any defect or failure of any title hereunder.

26. NON-JOINDER AND SUBSEQUENT JOINDER. If the owner of any substantial interest in a tract within the unit area fails or refuses to subscribe or consent to this agreement, the owner of the working interest in that tract may withdraw the tract from this agreement by written notice delivered to the proper Bureau of Land Management office, and the Unit Operator prior to the approval of this agreement by the AO. Any oil or gas interests in lands within the unit area not committed hereto prior to final approval may thereafter be committed hereto by the owner or owners thereof subscribing or consenting to this agreement, and, if the interest is a working interest, by the owner of such interest only subscribing to the unit operating agreement.

EXHIBIT 1

After operations are commenced hereunder, the right of subsequent joinder, as provided in this section, by a working interest owner is subject to such requirements or approval(s), if any, pertaining to such joinder, as may be provided for in the unit operating agreement. After final approval hereof, joinder by a non-working interest owner must be consented to in writing by the working interest owner committed hereto and responsible for the payment of any benefits that may accrue hereunder in behalf of such non-working interest. A non-working interest may not be committed to this unit agreement unless the corresponding working interest is committed hereto. Joinder to the unit agreement by a working interest owner, at any time, must be accompanied by appropriate joinder to the unit operating agreement, in order for the interest to be regarded as committed to this agreement. Except as may otherwise herein be provided, subsequent joinders to this agreement shall be effective as of the date of the filing with the AO of duly executed counterparts of all or any papers necessary to establish effective commitment of any interest and/or tract to this agreement.

27. COUNTERPARTS. This agreement may be executed in any number of counterparts, no one of which needs to be executed by all parties, or may be ratified or consented to by separate instrument in writing specifically referring hereto and shall be binding upon all those parties who have executed such a counterpart, ratification, or consent hereto with the same force and effect as if all such parties had signed the same document and regardless of whether or not it is executed by all other parties owning or claiming an interest in the lands within the above-described unit area.

28. SURRENDER. Nothing in this agreement shall prohibit the exercise by any working interest owner of the right to surrender vested in such party by any lease, sublease, or operating agreement as to all or any part of the lands covered thereby, provided that each party who will or might acquire such working interest by such surrender or by forfeiture as hereafter set forth, is bound by the terms of this agreement.

If, as a result of any such surrender, the working interest rights as to such lands become vested in any party other than the fee owner of the unitized substances, said party may forfeit such rights and further benefits from operation hereunder as to said land to the party next in the chain of title who shall be and become the owner of such working interest.

If, as a result of any such surrender or forfeiture, working interest rights become vested in the fee owner of the unitized substances, such owner may:

- (a) accept those working interest rights subject to this agreement and the unit operating agreement; or
- (b) lease the portion of such land subject to this agreement and the unit operating agreement; or
- (c) provide for the independent operation of any part of such land.

If the fee owner of the unitized substances does not accept the working interest rights subject to this agreement and the unit operating agreement or lease such lands as above provided within six (6) months after the surrender or forfeited working interest rights become vested in the fee owner, the benefits and obligations of operations accruing to such lands under this agreement and the unit operating agreement shall be shared by the remaining owners of unitized working interests in accordance with their respective working interest ownerships, and such owners of working interests shall compensate the fee owner of unitized substances in such lands by paying sums equal to the rentals, minimum royalties, and royalties applicable to such lands under the lease in effect when the lands were unitized.

An appropriate accounting and settlement shall be made for all benefits accruing to or payments and expenditures made or incurred on behalf of such surrendered or forfeited working interest subsequent to the date of surrender or forfeiture, and payment of any monies found to be owing by such an accounting shall be made as between the parties within thirty (30) days.

The exercise of any right vested in a working interest owner to reassign such working interest to the party from whom obtained shall be subject to the same conditions as set forth in this section in regard to the exercise of a right to surrender.

29. TAXES. The working interest owners shall render and pay for their account and the account of the royalty owners all valid taxes on or measured by the unitized substances in and under or that may be produced, gathered and sold from the land covered by this agreement after its effective date, or upon the proceeds derived therefrom. The working interest owners on each tract shall and may charge the proper proportion of said taxes to royalty owners having interest in said tract, and may currently retain and deduct a sufficient amount of the unitized substances or derivative products, or net proceeds thereof, from the allocated share of each royalty owner to secure reimbursement for the taxes so paid. No such taxes shall be charged to the United States or to any lessor who has a contract with his lessee which requires the lessee to pay such taxes.

30. NO PARTNERSHIP. It is expressly agreed that the relation of the parties hereto is that of independent contractors and nothing contained in this agreement, expressed or implied, nor any operations conducted hereunder, shall create or be deemed to have created a partnership or association between the parties hereto or any of them.

31. SURFACE AND ENVIRONMENTAL PROTECTION STIPULATIONS. Nothing in this agreement shall modify or change either the special Federal lease stipulations relating to surface management or such special Federal lease stipulations relating to surface and environmental protection, attached to and made a part of, Oil and Gas Leases covering lands within the Unit Area.

32. PRIOR UNITS AND WELLS. Inasmuch as certain of the parties hereto are also parties to the Amended Kimbeto Wash Unit Agreement (NMNM135255X) and the Amended West Lybrook Unit (NMNM135216A), and the Unit Area for the Greater Lybrook Unit overlaps the Unit Areas for the prior units, it is hereby agreed that all previously drilled wells listed on Exhibit D attached hereto shall be governed by the terms of those Agreements, as amended, and shall be excluded from the Greater Lybrook Unit Agreement.

EXHIBIT 1

IN WITNESS WHEREOF, the parties hereto have caused this agreement to be executed and have set opposite their respective names the date of execution.

ENDURING RESOURCES, LLC

By:

Date of Execution: _____

Address:
6300 S. Syracuse Way, Suite 525
Denver, CO 80111

STATE OF COLORADO)
)ss.
COUNTY OF _____)

On this _____ day of _____, 20____, before me appeared _____, to me personally known, who, being duly sworn, did say that he is the _____ of Enduring Resources, LLC and said instrument was signed in behalf of said limited liability company.

My Commission Expires: _____
_____ Notary Public

EXHIBIT 1

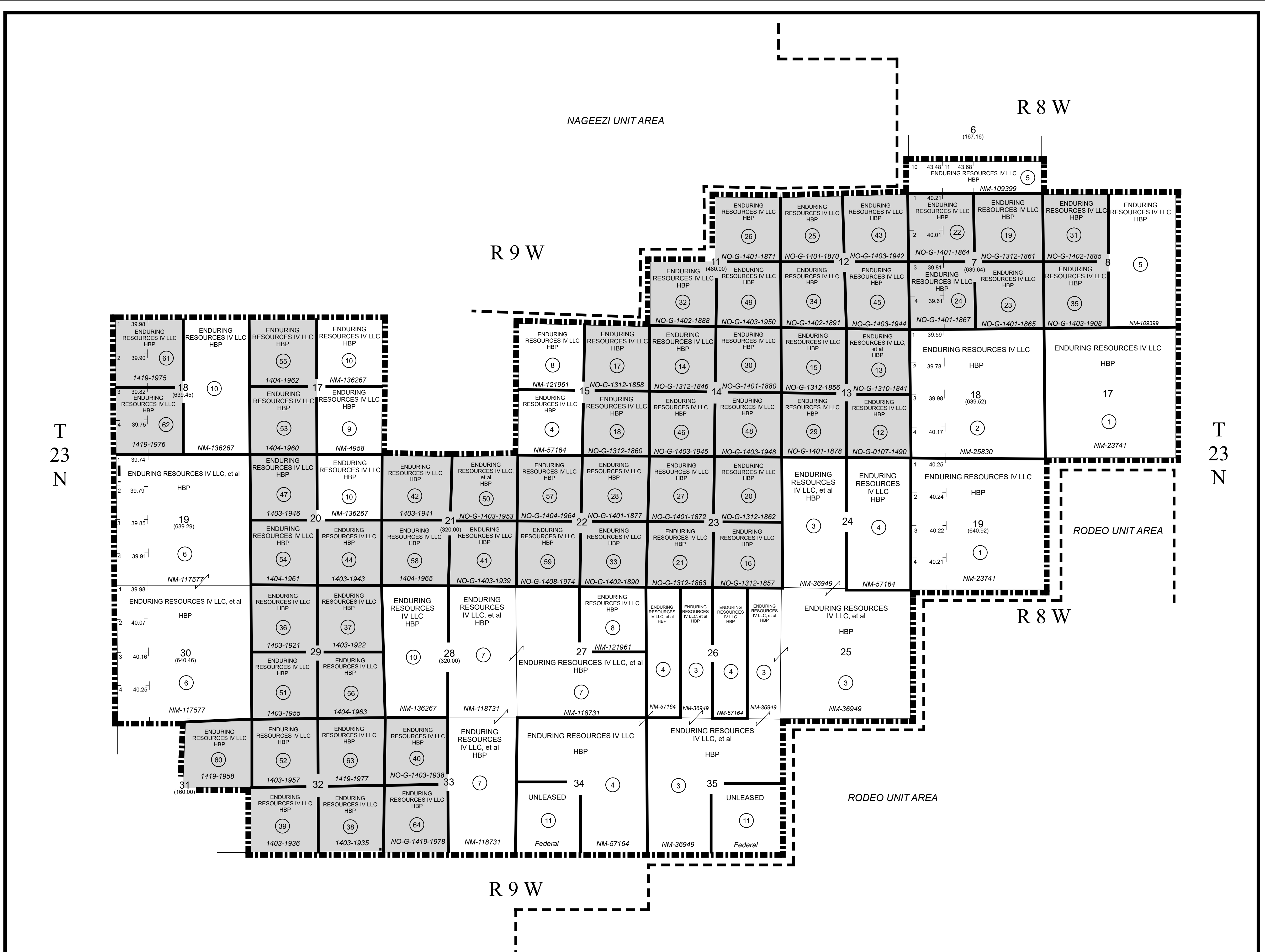

T
23
N

T
23
N

R 8 W

R 9 W

R 8 W

R 9 W

EXHIBIT "A"

GREATER LYBROOK UNIT AREA

SAN JUAN COUNTY, NEW MEXICO

	ACREAGE	PERCENTAGE
FEDERAL LANDS	9,607.35	53.12%
ALLOTTED LANDS	8,479.09	46.88%
TOTALS	18,086.44	100.00%

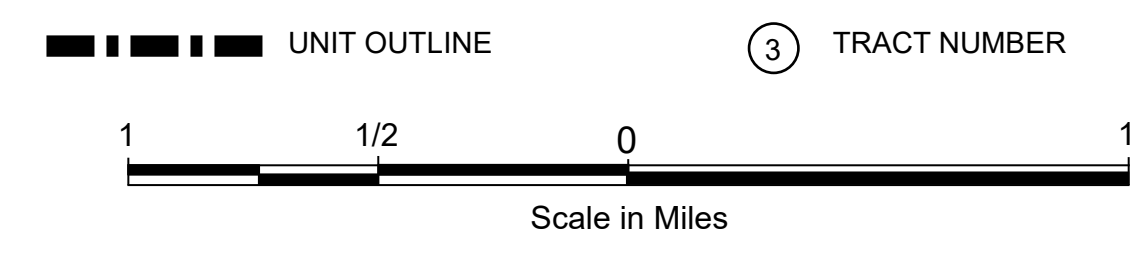

NOTE: UNLESS OTHERWISE NOTED HEREIN THE SECTIONS ON THIS PLAT CONTAIN 640.00 ACRES

ENDURING RESOURCES IV LLC
CENTENNIAL, COLORADO

EXHIBIT 1

EXHIBIT "B"

SCHEDULE SHOWING THE PERCENTAGE AND KIND OF OWNERSHIP OF OIL AND GAS INTERESTS GREATER LYBROOK UNIT AREA SAN JUAN COUNTY, NEW MEXICO

Ownership reflected herein covers those formations lying below the stratigraphic equivalent of the top of the Mancos Group Formation at a depth of 3,933 feet down to the stratigraphic equivalent of 5,226 feet as encountered in the electric log of the WPX Nageezi Federal #1 Well located in the SE1/4NW1/4 of Section 19, Township 23 North, Range 8 West, N.M.P.M. API 30-045-26303

1-28-2022

TRACT NO.	DESCRIPTION OF LAND	NUMBER OF ACRES	SERIAL NUMBER & EXPIRATION DATE OF LEASE	BASIC ROYALTY AND PERCENTAGE	LESSEE OF RECORD AND PERCENTAGE	OVERRIDING ROYALTY AND PERCENTAGE	WORKING INTEREST AND PERCENTAGE
-----------	---------------------	-----------------	--	------------------------------	---------------------------------	-----------------------------------	---------------------------------

FEDERAL LANDS

1.	<u>T23N-R8W N.M.P.M.</u> Sec. 17: All Sec. 19: Lots 1, 2, 3, 4, E/2, E/2W/2	1,280.92	NMNM-23741 Effective 2-1-1975 HBP	U.S.A. - All (12.5% royalty)	Enduring Resources IV LLC	100.0000% As to Sec. 19: SE/4NW/4: Mulberry Partners II, LLP Santo Legado LLLP TOTAL As to the balance of the lands: Mulberry Partners II, LLP Santo Royalty Company LLC TOTAL	Enduring Resources IV LLC 100.0000% 3.0000% 0.6000% 3.6000% 3.0000% 0.6000% 3.6000%
2.	<u>T23N-R8W N.M.P.M.</u> Sec. 18: Lots 1, 2, 3, 4, E/2, E/2W/2	639.52	NMNM-25830 Effective 8-1-1975 HBP	U.S.A. - All (12.5% royalty)	Dugan Production Corporation	100.0000% As to Sec. 18: Lot 4: Santo Royalty Company LLC Mulberry Partners II, LLP EOG Resources Assets LLC TOTAL As to the balance of the lands: Santo Royalty Company LLC Mulberry Partners II, LLP EOG Resources Assets LLC TOTAL	Enduring Resources IV LLC 100.0000% 0.2470% 0.1820% 0.1820% 0.6110% 0.5000% 0.4000% 0.4000% 1.3000%

EXHIBIT 1

TRACT NO.	DESCRIPTION OF LAND	NUMBER OF ACRES	SERIAL NUMBER & EXPIRATION DATE OF LEASE	BASIC ROYALTY AND PERCENTAGE	LESSEE OF RECORD AND PERCENTAGE	OVERRIDING ROYALTY AND PERCENTAGE	WORKING INTEREST AND PERCENTAGE
3.	<u>T23N-R9W N.M.P.M.</u> Sec. 24: W/2 Sec. 25: All Sec. 26: E/2E/2, E/2W/2 Sec. 35: N/2, SW/4	1,760.00	NMNM-36949 Effective 8-1-1979 HBP	U.S.A. - All (12.5% royalty)	Enduring Resources IV LLC 100.0000%	<u>As to Sec. 24: NW/4NW/4:</u> RADO Royalties LLC 3.7500% Rosita Trujillo 2.5000% DJR Nominee Corporati 1.8750% Haymaker Holding 1.8750% Company, LLC Ira M. Deemar Trust 1.2500% Sharon Deemar 1.2500% Szachowicz Trust TOTAL 12.5000% <u>As to the balance of the lands:</u> Rosita Trujillo 2.5000% Ira M. Deemar Trust 1.2500% Sharon Deemar 1.2500% Szachowicz Trust RADO Royalties LLC 0.7813% Santo Royalty Company LLC 0.2813% Mulberry Partners II, LLP 0.1875% EOG Resources Assets LLC 0.1875% Key Production Company, Inc. 0.1563% TOTAL 6.5938%	Enduring Resources IV LLC 100.0000%
4.	<u>T23N-R9W N.M.P.M.</u> Sec. 15: SW/4 Sec. 24: E/2 Sec. 26: W/2E/2, W/2W/2 Sec. 34: N/2, SE/4	1,280.00	NMNM-57164 Effective 4-1-1984 HBP	U.S.A. - All (12.5% royalty)	Enduring Resources IV LLC 100.0000%	Survivor's Trust created under the Richard & Marilyn C. Reese Family Trust dtd 2/25/1998, as amended Alva Family Limited 0.5000% Partnership, LLLP MAP2004-OK 0.5000% Paul Messinger & Company 0.5000% Russel A. Spencer 0.5000% Kathryn & Harvey Duchene Trust dated 2-28-2020 0.5000% Santo Royalty Company LLC 0.2500% Mulberry Partners II, LLP 0.1250% EOG Resources Assets LLC 0.1250% TOTAL 7.5000%	Enduring Resources IV LLC 100.0000%

EXHIBIT 1

TRACT NO.	DESCRIPTION OF LAND	NUMBER OF ACRES	SERIAL NUMBER & EXPIRATION DATE OF LEASE	BASIC ROYALTY AND PERCENTAGE	LESSEE OF RECORD AND PERCENTAGE	OVERRIDING ROYALTY AND PERCENTAGE	WORKING INTEREST AND PERCENTAGE
5.	<u>T23N-R8W N.M.P.M.</u> Sec. 6: Lots 10, 11, S/2SE/4 Sec. 8: E/2	487.16	NMNM-109399 Effective 12-1-2002 HBP	U.S.A. - All (12.5% royalty)	Enduring Resources IV LLC 66.6666% JMJ Land & Minerals Company 33.3334% TOTAL 100.0000%	Myco Industries 3.3333% ABO Petroleum Corp. 3.3333% JMJ Resources LLC 0.0575% Aventine Investments LLC 0.0192% Juniper Investments LLC 0.0192% TOTAL 6.7625%	Enduring Resources IV LLC 100.0000%
6.	<u>T23N-R9W N.M.P.M.</u> Sec. 19: Lots 1, 2, 3, 4, E/2, E/2W/2 Sec. 30: Lots 1, 2, 3, 4, E/2, E/2W/2	1,279.75	NMNM-117577 Effective 3-1-2007 HBP	U.S.A. - All (12.5% royalty)	WPX Energy Production LLC* 100.0000% *Curative and assignments into Enduring Resources IV LLC pending.	Hilcorp San Juan, L.P. 3.7500% TOTAL	Enduring Resources IV LLC 80.0000% Hilcorp San Juan, L.P. 20.0000% TOTAL 100.0000%
7.	<u>T23N-R9W N.M.P.M.</u> Sec. 27: W/2, SE/4 Sec. 28: E/2 Sec. 33: E/2	1,120.00	NMNM-118731 Effective 9-1-2007 HBP	U.S.A. - All (12.5% royalty)	WPX Energy Production LLC* 100.0000% *Curative and assignments into Enduring Resources IV LLC pending.	Hilcorp San Juan, L.P. 3.7500% TOTAL	Enduring Resources IV LLC 80.0000% Hilcorp San Juan, L.P. 20.0000% TOTAL 100.0000%
8.	<u>T23N-R9W N.M.P.M.</u> Sec. 15: NW/4 Sec. 27: NE/4	320.00	NMNM-121961 Effective 5-1-2009 HBP	U.S.A. - All (12.5% royalty)	Enduring Resources IV LLC 100.0000%	None	Enduring Resources IV LLC 100.0000%
9.	<u>T23N-R9W N.M.P.M.</u> Sec. 17: SE/4 *Created by segregation out of NMNM-004958 on March 1, 2016.	160.00	NMNM-136298* Effective 4-1-1968 HBP	U.S.A. - All (12.5% royalty)	Dugan Production Corp. 100.0000%	Hanson-McBride Petroleum Company 4.5000% Trustees of the Living Trust of Glenn R. Gentle dated February 20, 1997 0.5000% TOTAL 5.0000%	Enduring Resources IV LLC 100.0000%

EXHIBIT 1

TRACT NO.	DESCRIPTION OF LAND	NUMBER OF ACRES	SERIAL NUMBER & EXPIRATION DATE OF LEASE	BASIC ROYALTY AND PERCENTAGE	LESSEE OF RECORD AND PERCENTAGE	OVERRIDING ROYALTY AND PERCENTAGE	WORKING INTEREST AND PERCENTAGE
10.	<u>T23N-R9W N.M.P.M.</u> Sec. 17: NE/4 Sec. 18: E/2 Sec. 20: NE/4 Sec. 28: W/2	960.00	NMNM-136267* Effective 4-1-1984 HBP	U.S.A. - All (12.5% royalty)	Enduring Resources IV LLC 100.0000%	Marilyn Reese, Trustee of the Survivor's Trust under Richard Reese & Marilyn C. Reese Family Trust Alva Partnership, LLLP 0.5000% Paul Messinger & Co. 0.5000% Russell A. Spencer 0.5000% Harvey Duchene and Kathryn Duchene, Trustees of the Kathryn & Harvey Duchene Trust MAP2004-OK 0.5000% EOG Resources Assets LLC 0.1250% Mulberry Partners II, LLP 0.1250% TOTAL 7.7500%	Enduring Resources IV LLC 100.0000%
*Created by segregation out of NMNM-57164 on December 1, 2015.							
11.	<u>T23N-R9W N.M.P.M.</u> Sec. 34: SW/4 Sec. 35: SE/4	320.00	Unleased	U.S.A. - All (12.5% royalty)	Unleased 100.0000%	None	Unleased 100.0000%

11	FEDERAL TRACTS	TOTALING	9,607.35	ACRES	OR	53.12%	OF	UNIT	AREA
----	----------------	----------	----------	-------	----	--------	----	------	------

ALLOTTED LANDS

12.	<u>T23N-R9W N.M.P.M.</u> Sec. 13: SE/4 791-26	160.00	NO-G-0107-1490 Effective 7-11-2001 HBP	Heirs of Hun-Wop-Pi (20% royalty)	100.0000%	Enduring Resources IV LLC 100.0000%	None	Enduring Resources IV LLC 100.0000%
-----	---	--------	---	-----------------------------------	-----------	--	------	--

EXHIBIT 1

TRACT NO.	DESCRIPTION OF LAND	NUMBER OF ACRES	SERIAL NUMBER & EXPIRATION DATE OF LEASE	BASIC ROYALTY AND PERCENTAGE	LESSEE OF RECORD AND PERCENTAGE	OVERRIDING ROYALTY AND PERCENTAGE	WORKING INTEREST AND PERCENTAGE
13.	<u>T23N-R9W N.M.P.M.</u> Sec. 13: NE/4 791-25	160.00	NO-G-1310-1841 Effective 11-8-2013 HBP	Heirs of Nah-Don-E-Pah (20% royalty)	100.0000%	Enduring Resources IV LLC 100.0000%	Coleman Oil & Gas, Inc. 0.3750% Enduring Resources IV LLC 42.5000% Logos Resources, LLC 37.5000% Coleman Oil & Gas, Inc. 18.0000% Coleman Revocable Trust 0.4000% Emmendorfer Trust 0.4000% Michael T. Hanson 0.4000% M. Palmer, LLC 0.2000% Roberta F. Allen 0.2000% BLT Oil and Gas, LLC 0.2000% Peter Kondrat 0.2000% TOTAL 100.0000%
14.	<u>T23N-R9W N.M.P.M.</u> Sec. 14: NW/4 791-46	160.00	NO-G-1312-1846 Effective 12-18-2013 HBP	Heirs of Navjo Jim (20% royalty)	100.0000%	Enduring Resources IV LLC 100.0000%	None Enduring Resources IV LLC 100.0000%
15.	<u>T23N-R9W N.M.P.M.</u> Sec. 13: NW/4 791-30	160.00	NO-G-1312-1856 Effective 12-30-2013 HBP	Heirs of Es-Ska-Hup-Pah (20% royalty)	100.0000%	Enduring Resources IV LLC 100.0000%	None Enduring Resources IV LLC 100.0000%
16.	<u>T23N-R9W N.M.P.M.</u> Sec. 23: SE/4 791-52	160.00	NO-G-1312-1857 Effective 12-30-2013 HBP	Heirs of Es-Pah (20% royalty)	100.0000%	Enduring Resources IV LLC 100.0000%	None Enduring Resources IV LLC 100.0000%

EXHIBIT 1

TRACT NO.	DESCRIPTION OF LAND	NUMBER OF ACRES	SERIAL NUMBER & EXPIRATION DATE OF LEASE	BASIC ROYALTY AND PERCENTAGE	LESSEE OF RECORD AND PERCENTAGE	OVERRIDING ROYALTY AND PERCENTAGE	WORKING INTEREST AND PERCENTAGE
17.	<u>T23N-R9W N.M.P.M.</u> Sec. 15: NE/4 791-48	160.00	NO-G-1312-1858 Effective 12-30-2013 HBP	Heirs of Clen-E-Yaz (20% royalty)	100.0000%	Enduring Resources IV LLC 100.0000%	None Enduring Resources IV LLC 100.0000%
18.	<u>T23N-R9W N.M.P.M.</u> Sec. 15: SE/4 791-49	160.00	NO-G-1312-1860 Effective 12-30-2013 HBP	Heirs of Es-Ska-Ti-Ele-Guthle (20% royalty)	100.0000%	Enduring Resources IV LLC 100.0000%	None Enduring Resources IV LLC 100.0000%
19.	<u>T23N-R8W N.M.P.M.</u> Sec. 7: NE/4 791-41	160.00	NO-G-1312-1861 Effective 12-30-2013 HBP	Heirs of Sun-Sup-Pi (20% royalty)	100.0000%	Enduring Resources IV LLC 100.0000%	None Enduring Resources IV LLC 100.0000%
20.	<u>T23N-R9W N.M.P.M.</u> Sec. 23: NE/4 791-51	160.00	NO-G-1312-1862 Effective 12-30-2013 HBP	Heirs of Es-Nus-Pah (20% royalty)	100.0000%	Enduring Resources IV LLC 100.0000%	None Enduring Resources IV LLC 100.0000%
21.	<u>T23N-R9W N.M.P.M.</u> Sec. 23: SW/4 791-53	160.00	NO-G-1312-1863 Effective 12-30-2013 HBP	Heirs of Biz-De-Pah (20% royalty)	100.0000%	Enduring Resources IV LLC 100.0000%	None Enduring Resources IV LLC 100.0000%

EXHIBIT 1

TRACT NO.	DESCRIPTION OF LAND	NUMBER OF ACRES	SERIAL NUMBER & EXPIRATION DATE OF LEASE	BASIC ROYALTY AND PERCENTAGE	LESSEE OF RECORD AND PERCENTAGE	OVERRIDING ROYALTY AND PERCENTAGE	WORKING INTEREST AND PERCENTAGE
22.	<u>T23N-R8W N.M.P.M.</u> Sec. 7: Lots 1, 2, E/2NW/4 791-39	160.22	NO-G-1401-1864 Effective 1-15-2014 HBP	Heirs of Yah-Des-Pah (20% royalty) 100.0000%	Enduring Resources IV LLC 100.0000%	None	Enduring Resources IV LLC 100.0000%
23.	<u>T23N-R8W N.M.P.M.</u> Sec. 7: SE/4 791-42	160.00	NO-G-1401-1865 Effective 1-21-2014 HBP	Heirs of Nah-Glen-Nes-Pah (20% royalty) 100.0000%	Enduring Resources IV LLC 100.0000%	None	Enduring Resources IV LLC 100.0000%
24.	<u>T23N-R8W N.M.P.M.</u> Sec. 7: Lots 3, 4, E/2SW/4 791-38	159.42	NO-G-1401-1867 Effective 12-30-2013 HBP	Heirs of Nah-Ta-Slup-Pi (20% royalty) 100.0000%	Enduring Resources IV LLC 100.0000%	None	Enduring Resources IV LLC 100.0000%
25.	<u>T23N-R9W N.M.P.M.</u> Sec. 12: NW/4 791-35	160.00	NO-G-1401-1870 Effective 1-16-2014 HBP	Heirs of Tah-e-Yah (20% royalty) 100.0000%	Enduring Resources IV LLC 100.0000%	None	Enduring Resources IV LLC 100.0000%
26.	<u>T23N-R9W N.M.P.M.</u> Sec. 11: NE/4 791-33	160.00	NO-G-1401-1871 Effective 1-16-2014 HBP	Heirs of Nah-Ti-Yaz-Za (20% royalty) 100.0000%	Enduring Resources IV LLC 100.0000%	None	Enduring Resources IV LLC 100.0000%

EXHIBIT 1

TRACT NO.	DESCRIPTION OF LAND	NUMBER OF ACRES	SERIAL NUMBER & EXPIRATION DATE OF LEASE	BASIC ROYALTY AND PERCENTAGE	LESSEE OF RECORD AND PERCENTAGE	OVERRIDING ROYALTY AND PERCENTAGE	WORKING INTEREST AND PERCENTAGE
27.	<u>T23N-R9W N.M.P.M.</u> Sec. 23: NW/4 791-50	160.00	NO-G-1401-1872 Effective 1-16-2014 HBP	Heirs of Nut-Cla (20% royalty) 100.0000%	Enduring Resources IV LLC 100.0000%	None	Enduring Resources IV LLC 100.0000%
28.	<u>T23N-R9W N.M.P.M.</u> Sec. 22: NE/4 791-57	160.00	NO-G-1401-1877 Effective 1-31-2014 HBP	Heirs of My-Yau-A-Gustine (20% royalty) 100.0000%	Enduring Resources IV LLC 100.0000%	None	Enduring Resources IV LLC 100.0000%
29.	<u>T23N-R9W N.M.P.M.</u> Sec. 13: SW/4 791-31	160.00	NO-G-1401-1878 Effective 1-31-2014 HBP	Heirs of Es-Kil-Pah-E (20% royalty) 100.0000%	Enduring Resources IV LLC 100.0000%	None	Enduring Resources IV LLC 100.0000%
30.	<u>T23N-R9W N.M.P.M.</u> Sec. 14: NE/4 791-28	160.00	NO-G-1401-1880 Effective 1-31-2014 HBP	Heirs of Be-Tog-Gah-Et-Sosa (20% royalty) 99.9922%	Enduring Resources IV LLC 100.0000%	None	Enduring Resources IV LLC 99.9922%
	1641/50		Effective 12/1/2015 HBP	Richard Rodriguez Fee (20% royalty) TOTAL 100.0000%	Enduring Resources IV LLC 100.0000%	None	Enduring Resources IV LLC TOTAL 100.0000%
31.	<u>T23N-R8W N.M.P.M.</u> Sec. 8: NW/4 791-44	160.00	NO-G-1402-1885 Effective 1-31-2014 HBP	Heirs of Nah-Clen-De-Pah (20% royalty) 100.0000%	Enduring Resources IV LLC 100.0000%	None	Enduring Resources IV LLC 100.0000%

GREATER LYBROOK UNIT AREA

EXHIBIT 1

TRACT NO.	DESCRIPTION OF LAND	NUMBER OF ACRES	SERIAL NUMBER & EXPIRATION DATE OF LEASE	BASIC ROYALTY AND PERCENTAGE	LESSEE OF RECORD AND PERCENTAGE	OVERRIDING ROYALTY AND PERCENTAGE	WORKING INTEREST AND PERCENTAGE
32.	<u>T23N-R9W N.M.P.M.</u> Sec. 11: SW/4 791-66	160.00	NO-G-1402-1888 Effective 2-20-2014 HBP	Heirs of Pah-Ah (20% royalty) 100.0000%	Enduring Resources IV LLC 100.0000%	None	Enduring Resources IV LLC 100.0000%
33.	<u>T23N-R9W N.M.P.M.</u> Sec. 22: SE/4 791-58	160.00	NO-G-1402-1890 Effective 2-14-2014 HBP	Heirs of Et-Sun-Et-Clod (20% royalty) 100.0000%	Enduring Resources IV LLC 100.0000%	None	Enduring Resources IV LLC 100.0000%
34.	<u>T23N-R9W N.M.P.M.</u> Sec. 12: SW/4 791-34	160.00	NO-G-1402-1891 Effective 2-12-2014 HBP	Heirs of Ah-Ka-Ne-Pah (20% royalty) 100.0000%	Enduring Resources IV LLC 100.0000%	None	Enduring Resources IV LLC 100.0000%
35.	<u>T23N-R8W N.M.P.M.</u> Sec. 8: SW/4 791-43	160.00	NO-G-1403-1908 Effective 3-11-2014 HBP	Heirs of Es-Sun-Teal (20% royalty) 100.0000%	Enduring Resources IV LLC 100.0000%	None	Enduring Resources IV LLC 100.0000%
36.	<u>T23N-R9W N.M.P.M.</u> Sec. 29: NW/4 791-17	160.00	NO-G-1403-1921 Effective 3-17-2014 HBP	Heirs of Es Sun So (16.67% royalty) 100.0000%	Enduring Resources IV LLC 100.0000%	Shikis, LLC 3.3333%	Enduring Resources IV LLC 100.0000%

EXHIBIT 1

TRACT NO.	DESCRIPTION OF LAND	NUMBER OF ACRES	SERIAL NUMBER & EXPIRATION DATE OF LEASE	BASIC ROYALTY AND PERCENTAGE	LESSEE OF RECORD AND PERCENTAGE	OVERRIDING ROYALTY AND PERCENTAGE	WORKING INTEREST AND PERCENTAGE	
37.	<u>T23N-R9W N.M.P.M.</u> Sec. 29: NE/4 791-18	160.00	NO-G-1403-1922 Effective 3-17-2014 HBP	Heirs of El Des Puh (16.67% royalty)	100.0000%	Enduring Resources IV LLC 100.0000%	Shikis, LLC 3.3333%	Enduring Resources IV LLC 100.0000%
38.	<u>T23N-R9W N.M.P.M.</u> Sec. 32: SE/4 791-246	160.00	NO-G-1403-1935 Effective 3-18-2014 HBP	Heirs of Dis Pah (16.67% royalty)	100.0000%	Enduring Resources IV LLC 100.0000%	Shikis, LLC 3.3333%	Enduring Resources IV LLC 100.0000%
39.	<u>T23N-R9W N.M.P.M.</u> Sec. 32: SW/4 791-247	160.00	NO-G-1403-1936 Effective 3-18-2014 HBP	Heirs of Es Ske Yaz Zie (16.67% royalty)	100.0000%	Enduring Resources IV LLC 100.0000%	Shikis, LLC 3.3333%	Enduring Resources IV LLC 100.0000%
40.	<u>T23N-R9W N.M.P.M.</u> Sec. 33: NW/4 791-244	160.00	NO-G-1403-1938 Effective 3-27-2014 HBP	Heirs of Es-Snah-Pah (20% royalty)	100.0000%	Enduring Resources IV LLC 100.0000%	None	Enduring Resources IV LLC 100.0000%
41.	<u>T23N-R9W N.M.P.M.</u> Sec. 21: SE/4 791-63	160.00	NO-G-1403-1939 Effective 3-21-2014 HBP	Heirs of E-Nahl-E-Guthle (20% royalty)	100.0000%	Enduring Resources IV LLC 100.0000%	None	Enduring Resources IV LLC 100.0000%

EXHIBIT 1

TRACT NO.	DESCRIPTION OF LAND	NUMBER OF ACRES	SERIAL NUMBER & EXPIRATION DATE OF LEASE	BASIC ROYALTY AND PERCENTAGE	LESSEE OF RECORD AND PERCENTAGE	OVERRIDING ROYALTY AND PERCENTAGE	WORKING INTEREST AND PERCENTAGE
42.	<u>T23N-R9W N.M.P.M.</u> Sec. 21: NW/4 791-62	160.00	NO-G-1403-1941 Effective 3-21-2014 HBP	Heirs of Es Ske Yaz Za (20.00% royalty)	100.0000%	Enduring Resources IV LLC 100.0000%	None Enduring Resources IV LLC 100.0000%
43.	<u>T23N-R9W N.M.P.M.</u> Sec. 12: NE/4 791-40	160.00	NO-G-1403-1942 Effective 3-21-2014 HBP	Heirs of Sosa (20% royalty)	100.0000%	Enduring Resources IV LLC 100.0000%	None Enduring Resources IV LLC 100.0000%
44.	<u>T23N-R9W N.M.P.M.</u> Sec. 20: SE/4 791-19	160.00	NO-G-1403-1943 Effective 3-21-2014 HBP	Heirs of Kle He (20.00% royalty)	100.0000%	Enduring Resources IV LLC 100.0000%	None Enduring Resources IV LLC 100.0000%
45.	<u>T23N-R9W N.M.P.M.</u> Sec. 12: SE/4 791-27	160.00	NO-G-1403-1944 Effective 3-21-2014 HBP	Heirs of Ah-Des-Pi-Ah (20% royalty)	100.0000%	Enduring Resources IV LLC 100.0000%	None Enduring Resources IV LLC 100.0000%
46.	<u>T23N-R9W N.M.P.M.</u> Sec. 14: SW/4 791-47	160.00	NO-G-1403-1945 Effective 3-21-2014 HBP	Heirs of Pah (20% royalty)	100.0000%	Enduring Resources IV LLC 100.0000%	None Enduring Resources IV LLC 100.0000%

EXHIBIT 1

TRACT NO.	DESCRIPTION OF LAND	NUMBER OF ACRES	SERIAL NUMBER & EXPIRATION DATE OF LEASE	BASIC ROYALTY AND PERCENTAGE	LESSEE OF RECORD AND PERCENTAGE	OVERRIDING ROYALTY AND PERCENTAGE	WORKING INTEREST AND PERCENTAGE
47.	<u>T23N-R9W N.M.P.M.</u> Sec. 20: NW/4 791-22	160.00	NO-G-1403-1946 Effective 3-21-2014 HBP	Heirs of Es Ska Tou Des Wood (20.00% royalty)	100.0000%	Enduring Resources IV LLC 100.0000%	None Enduring Resources IV LLC 100.0000%
48.	<u>T23N-R9W N.M.P.M.</u> Sec. 14: SE/4 791-29	160.00	NO-G-1403-1948 Effective 3-21-2014 HBP	Heirs of Et-Sun-So-le (20% royalty)	100.0000%	Enduring Resources IV LLC 100.0000%	None Enduring Resources IV LLC 100.0000%
49.	<u>T23N-R9W N.M.P.M.</u> Sec. 11: SE/4 791-32	160.00	NO-G-1403-1950 Effective 3-21-2014 HBP	Heirs of Cle-Hah-Pah (20% royalty)	100.0000%	Enduring Resources IV LLC 100.0000%	None Enduring Resources IV LLC 100.0000%
50.	<u>T23N-R9W N.M.P.M.</u> Sec. 21: NE/4 791-61	160.00	NO-G-1403-1953 Effective 3-27-2014 HBP	Heirs of Mose Morgan or Nah-Ti-Sa-Zine (20% royalty)	100.0000%	Enduring Resources IV LLC 100.0000%	Coleman Oil & Gas, Inc. 0.3750% Enduring Resources IV LLC 80.0000% Coleman Oil & Gas, Inc. 18.0000% Coleman Revocable Trust 0.4000% Emmendorfer Trust 0.4000% Michael T. Hanson 0.4000% M. Palmer, LLC 0.2000% Roberta F. Allen 0.2000% BLT Oil and Gas, LLC 0.2000% Peter Kondrat 0.2000% TOTAL 100.0000%

EXHIBIT 1

TRACT NO.	DESCRIPTION OF LAND	NUMBER OF ACRES	SERIAL NUMBER & EXPIRATION DATE OF LEASE	BASIC ROYALTY AND PERCENTAGE	LESSEE OF RECORD AND PERCENTAGE	OVERRIDING ROYALTY AND PERCENTAGE	WORKING INTEREST AND PERCENTAGE	
51.	<u>T23N-R9W N.M.P.M.</u> Sec. 29: SW/4 791-54	160.00	NO-G-1403-1955 Effective 3-28-2014 HBP	Heirs of Us Ska Nap Pah (16.67% royalty)	100.0000%	Enduring Resources IV LLC 100.0000%	Shikis, LLC 3.3333%	Enduring Resources IV LLC 100.0000%
52.	<u>T23N-R9W N.M.P.M.</u> Sec. 32: NW/4 791-56	160.00	NO-G-1403-1957 Effective 4-2-2014 HBP	Heirs of Es Kid Des Pah (16.67% royalty)	100.0000%	Enduring Resources IV LLC 100.0000%	Shikis, LLC 3.3333%	Enduring Resources IV LLC 100.0000%
53.	<u>T23N-R9W N.M.P.M.</u> Sec. 17: SW/4 791-21	160.00	NO-G-1404-1960 Effective 4-7-2014 HBP	Heirs of Sun Sup Pi (16.67% royalty)	100.0000%	Enduring Resources IV LLC 100.0000%	Shikis, LLC 3.3333%	Enduring Resources IV LLC 100.0000%
54.	<u>T23N-R9W N.M.P.M.</u> Sec. 20: SW/4 791-16	160.00	NO-G-1404-1961 Effective 4-7-2014 HBP	Heirs of Whan or Huska Tah Ele Guth (16.67% royalty)	100.0000%	Enduring Resources IV LLC 100.0000%	Shikis, LLC 3.3333%	Enduring Resources IV LLC 100.0000%
55.	<u>T23N-R9W N.M.P.M.</u> Sec. 17: NW/4 791-20	160.00	NO-G-1404-1962 Effective 4-7-2014 HBP	Heirs of Whan or Not Ti Thle La Kah (16.67% royalty)	100.0000%	Enduring Resources IV LLC 100.0000%	Shikis, LLC 3.3333%	Enduring Resources IV LLC 100.0000%

EXHIBIT 1

TRACT NO.	DESCRIPTION OF LAND	NUMBER OF ACRES	SERIAL NUMBER & EXPIRATION DATE OF LEASE	BASIC ROYALTY AND PERCENTAGE	LESSEE OF RECORD AND PERCENTAGE	OVERRIDING ROYALTY AND PERCENTAGE	WORKING INTEREST AND PERCENTAGE	
56.	<u>T23N-R9W N.M.P.M.</u> Sec. 29: SE/4 791-242	160.00	NO-G-1404-1963 Effective 4-7-2014 HBP	Heirs of Hostein Cly (16.67% royalty)	100.0000%	Enduring Resources IV LLC 100.0000%	Shikis, LLC 3.3333%	Enduring Resources IV LLC 100.0000%
57.	<u>T23N-R9W N.M.P.M.</u> Sec. 22: NW/4 791-59	160.00	NO-G-1404-1964 Effective 4-8-2014 HBP	Heirs of Tale (16.667% royalty)	100.0000%	Enduring Resources IV LLC 100.0000%	Shikis, LLC 3.3333%	Enduring Resources IV LLC 100.0000%
58.	<u>T23N-R9W N.M.P.M.</u> Sec. 21: SW/4 791-64	160.00	NO-G-1404-1965 Effective 4-9-2014 HBP	Heirs of Es Ske Pah (16.67% royalty)	100.0000%	Enduring Resources IV LLC 100.0000%	Shikis, LLC 3.3333%	Enduring Resources IV LLC 100.0000%
59.	<u>T23N-R9W N.M.P.M.</u> Sec. 22: SW/4 791-60	160.00	NO-G-1408-1974 Effective 9-11-2014 HBP	Heirs of Es-Sho-E (16.6667% royalty)	100.0000%	Enduring Resources IV LLC 100.0000%	Shikis, LLC 3.3333%	Enduring Resources IV LLC 100.0000%
60.	<u>T23N-R9W N.M.P.M.</u> Sec. 31: NE/4 791-55	160.00	NO-G-1419-1958 Effective 10-14-2014 HBP	Heirs of Pi Yaz Za (16.67% royalty)	100.0000%	Enduring Resources IV LLC 100.0000%	Shikis, LLC 3.3333%	Enduring Resources IV LLC 100.0000%

EXHIBIT 1

TRACT NO.	DESCRIPTION OF LAND	NUMBER OF ACRES	SERIAL NUMBER & EXPIRATION DATE OF LEASE	BASIC ROYALTY AND PERCENTAGE	LESSEE OF RECORD AND PERCENTAGE	OVERRIDING ROYALTY AND PERCENTAGE	WORKING INTEREST AND PERCENTAGE
61.	<u>T23N-R9W N.M.P.M.</u> Sec. 18: Lots 1, 2, E/2NW/4 791-23	159.88	NO-G-1419-1975 Effective 10-14-2014 HBP	Heirs of As Sun E Yaz Za (16.67% royalty) 99.9916%	Enduring Resources IV LLC 100.0000%	Shikis, LLC 3.3333%	Enduring Resources IV LLC 99.9916%
			HBP	Richard Paul Rodriguez (fee) TOTAL 0.0084% 100.0000%	Enduring Resources IV LLC 100.0000%	None	Enduring Resources IV LLC TOTAL 0.0084% 100.0000%
62.	<u>T23N-R9W N.M.P.M.</u> Sec. 18: Lots 3, 4, E/2SW/4 791-24	159.57	NO-G-1419-1976 Effective 10-14-2014 HBP	Heirs of E Ton E Pah (16.67% royalty) 99.9916%	Enduring Resources IV LLC 100.0000%	Shikis, LLC 3.3333%	Enduring Resources IV LLC 99.9916%
			HBP	Richard Paul Rodriguez (fee) TOTAL 0.0084% 100.0000%	Enduring Resources IV LLC 100.0000%	None	Enduring Resources IV LLC TOTAL 0.0084% 100.0000%
63.	<u>T23N-R9W N.M.P.M.</u> Sec. 32: NE/4 791-243	160.00	NO-G-1419-1977 Effective 10-14-2014 HBP	Heirs of As Sned Des Pah (16.67% royalty) 100.0000%	Enduring Resources IV LLC 100.0000%	Shikis, LLC 3.3333%	Enduring Resources IV LLC 100.0000%
64.	<u>T23N-R9W N.M.P.M.</u> Sec. 33: SW/4 791-245	160.00	NO-G-1419-1978 Effective 10-14-2014 HBP	Heirs of Es-Skin-Pah (16.667% royalty) 100.0000%	Enduring Resources IV LLC 100.0000%	Shikis, LLC 3.3333%	Enduring Resources IV LLC 100.0000%

53	ALLOTED TRACTS	TOTALING	8,479.09	ACRES	OR	46.88%	OF	UNIT	AREA
----	----------------	----------	----------	-------	----	--------	----	------	------

EXHIBIT 1

TRACT NO.	DESCRIPTION OF LAND	NUMBER OF ACRES	SERIAL NUMBER & EXPIRATION DATE OF LEASE	BASIC ROYALTY AND PERCENTAGE	LESSEE OF RECORD AND PERCENTAGE	OVERRIDING ROYALTY AND PERCENTAGE	WORKING INTEREST AND PERCENTAGE
-----------	---------------------	-----------------	--	------------------------------	---------------------------------	-----------------------------------	---------------------------------

64	TRACTS	TOTALING	18,086.44	ACRES	IN	UNIT	AREA
----	--------	----------	-----------	-------	----	------	------

30045263 EXHIBIT 1

WPX ENERGY PRODUCTION LLC
NAGEEZI FEDERAL 1
County=SAN JUAN
TWP: 23 N - Range: 8 W - Sec. 19

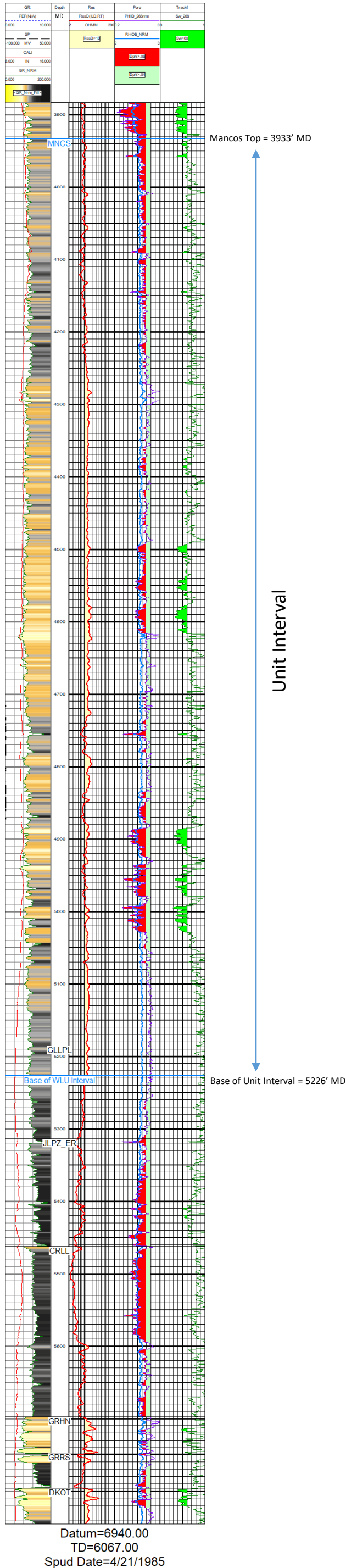

Enduring Resources
San Juan Basin
Greater Lybrook Unit Type Log
By: R Sacerdoti
Feb 2022

A

A'

3004505082000
 1.5 miles
 DAVIS OIL CO
 CHACO UNIT 6
 County=SAN JUAN
 TWP: 23 N - Range: 9 W - Sec. 12

EXHIBIT 1
 1.3 miles
 WPX ENERGY PRODUCTION LLC
 HURRICANE FEDERAL 001
 County=SAN JUAN
 TWP: 23 N - Range: 9 W - Sec. 24

30045263030000
 WPX ENERGY PRODUCTION LLC
 NAGEEZI FEDERAL 1
 County=SAN JUAN
 TWP: 23 N - Range: 8 W - Sec. 19

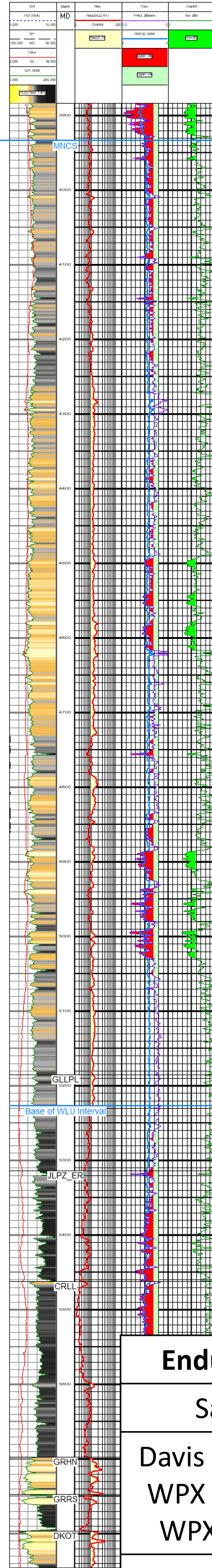
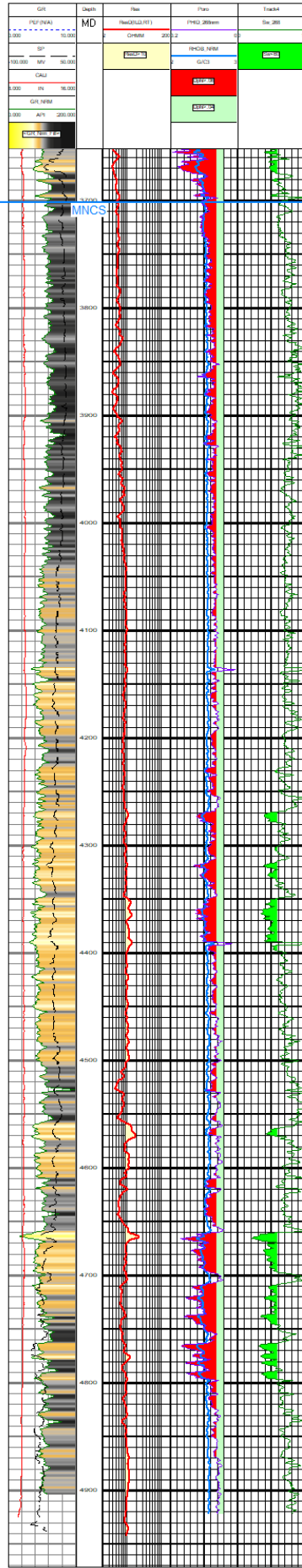
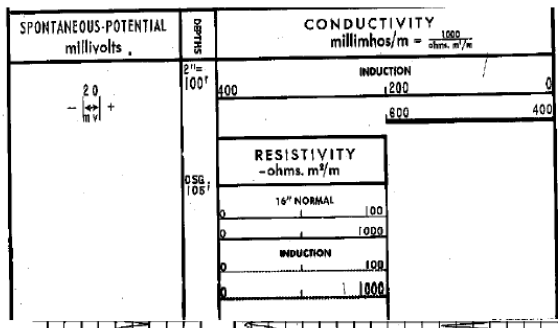

Mancos Top = 3820' MD
 Existing West Lybrook Unit Mancos Pool Unit Interval
 Base of Unit Interval = 5071' MD

Mancos Top = 3933' MD
 Proposed Greater Lybrook Unit - Unit Interval
 Base of Unit Interval = 5226' MD

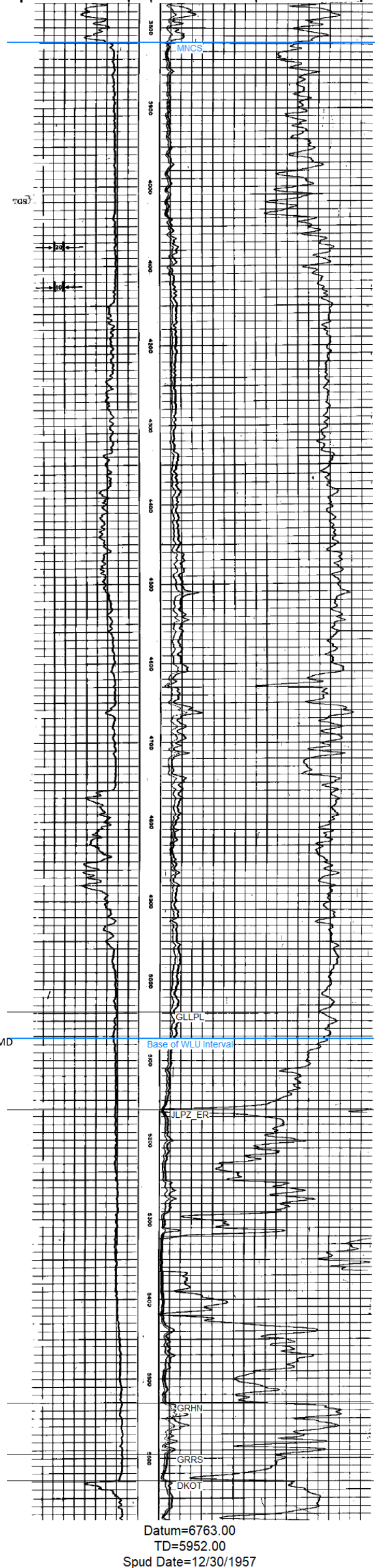

Enduring Resources
 San Juan Basin
 Davis Oil Chaco Unit # 6
 WPX Hurrican Fed 001
 WPX Nageezi Fed #1
 By: R Sacerdoti
 Feb 2022

EXHIBIT 1

B

B'

SJ-4301-POD2 3.6 miles 30045357310000 2.5 miles 30045274088000 1.3 miles 30045263030000 2.4 miles 30045354220000

ENDURING RES LLC ENDURING RESOURCES LLC WPX ENERGY PRODUCTION LLC WPX ENERGY PRODUCTION LLC ENDURING RESOURCES LLC
 KWU_2309-19K POD2 LYBROOK 2309 34B 765 HURRICANE FEDERAL 001 NAGEEZI FEDERAL 1 LOGOS 006
 County=SAN JUAN County=SAN JUAN County=SAN JUAN County=SAN JUAN County=SAN JUAN
 TWP: 23 N - Range: 9 W - Sec. 19 TWP: 23 N - Range: 9 W - Sec. 34 TWP: 23 N - Range: 9 W - Sec. 24 TWP: 23 N - Range: 8 W - Sec. 19 TWP: 23 N - Range: 8 W - Sec. 8

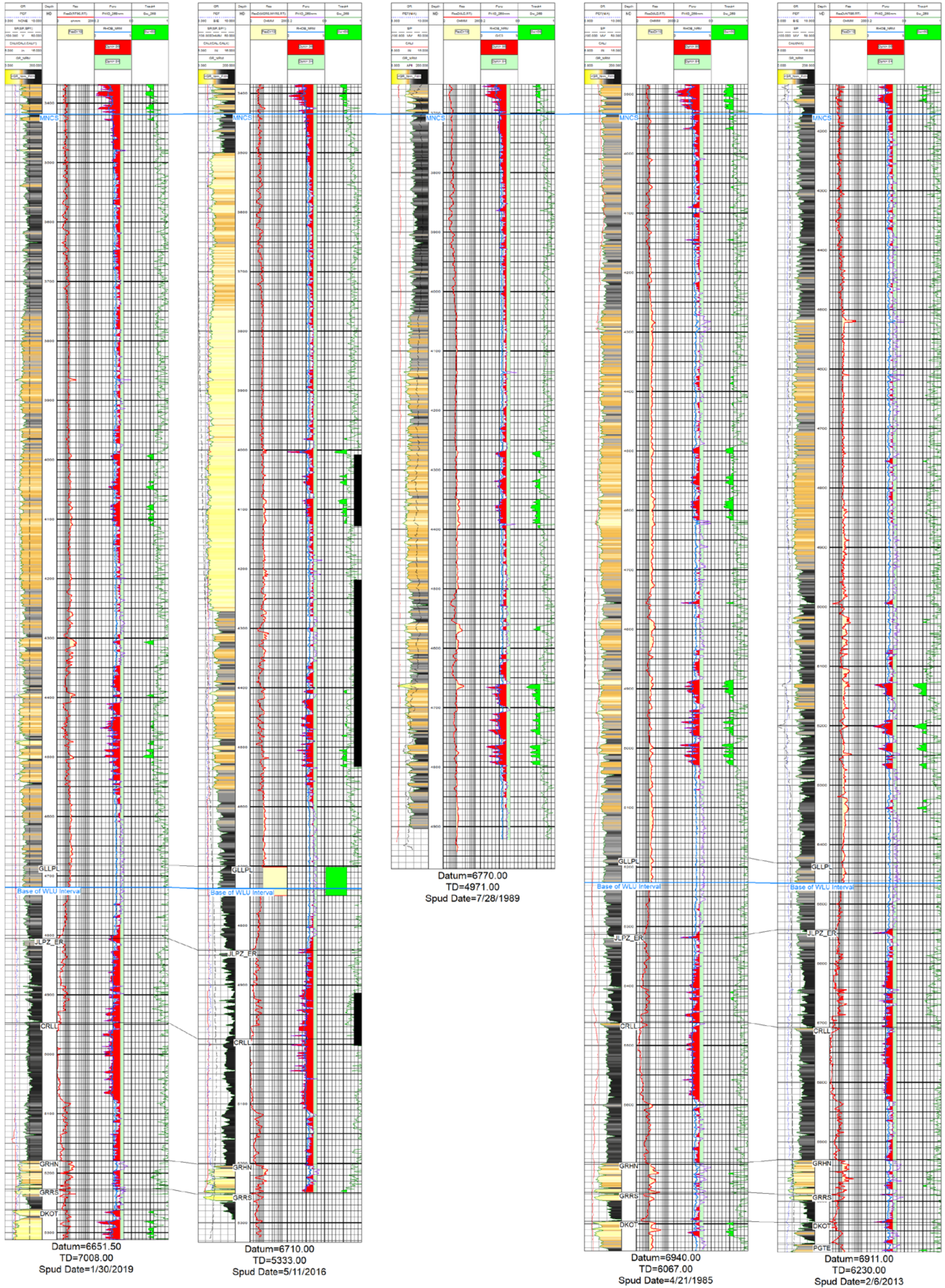

Enduring Resources

San Juan Basin

Greater Lybrook Unit

Cross Section

B-B'

By: R Sacerdoti

Feb 2022

EXHIBIT 1

EXHIBIT "D"

To Unit Agreement for the Development and Operation of the Greater
Lybrook Unit AreaWest Lybrook Unit, NMNM135216A)

Production from the following wells is to be allocated to the tracts comprising the unit-wide allocation area for the original West Lybrook Unit (see attached serial register page):

API	Well Name	Well Number	Spud Date
30-045-35725	W LYBROOK UNIT	#701H	2/7/2017
30-045-35726	W LYBROOK UNIT	#702H	2/9/2017
30-045-35727	W LYBROOK UNIT	#703H	12/6/2016
30-045-35728	W LYBROOK UNIT	#704H	12/9/2016
30-045-35748	W LYBROOK UNIT	#705H	3/16/2017
30-045-35739	W LYBROOK UNIT	#707H	2/17/2016
30-045-35740	W LYBROOK UNIT	#708H	2/19/2016
30-045-35741	W LYBROOK UNIT	#709H	2/18/2016
30-045-35803	W LYBROOK UNIT	#710H	2/27/2017
30-045-35809	W LYBROOK UNIT	#711H	12/15/2016
30-045-35776	W LYBROOK UNIT	#712H	2/24/2017
30-045-35808	W LYBROOK UNIT	#713H	12/14/2016
30-045-35802	W LYBROOK UNIT	#714H	2/22/2017
30-045-35813	W LYBROOK UNIT	#716H	4/11/2017
30-045-35774	W LYBROOK UNIT	#718H	4/10/2017
30-045-35812	W LYBROOK UNIT	#719H	4/14/2017
30-045-35801	W LYBROOK UNIT	#735H	4/5/2017
30-045-35729	W LYBROOK UNIT	#743H	12/7/2016
30-045-35730	W LYBROOK UNIT	#744H	12/8/2016
30-045-35750	W LYBROOK UNIT	#745H	3/15/2017
30-045-35751	W LYBROOK UNIT	#746H	3/14/2017
30-045-35742	W LYBROOK UNIT	#747H	2/18/2016
30-045-35743	W LYBROOK UNIT	#748H	2/17/2016
30-045-35744	W LYBROOK UNIT	#749H	2/19/2016
30-045-35804	W LYBROOK UNIT	#750H	3/1/2017
30-045-35806	W LYBROOK UNIT	#751H	3/1/2017
30-045-35805	W LYBROOK UNIT	#752H	2/23/2017
30-045-35815	W LYBROOK UNIT	#753H	4/18/2017
30-045-35817	W LYBROOK UNIT	#754H	4/19/2017

EXHIBIT 1

30-045-35816	W LYBROOK UNIT	#755H	4/17/2017
30-045-35797	W LYBROOK UNIT	#767H	4/4/2017
30-045-35891	W LYBROOK UNIT	#768H	5/6/2019
30-045-35892	W LYBROOK UNIT	#769H	5/7/2019
30-045-35893	W LYBROOK UNIT	#770H	6/17/2019
30-045-35894	W LYBROOK UNIT	#771H	6/18/2019.

(Kimbeto Wash Unit, NMNM135255A)

Production from the following wells is to be allocated to the tracts comprising the unit-wide allocation area for the Kimbeto Wash Unit (see attached serial register page):

API	Well Name	Well Number	Spud Date
30-045-35879	KIMBETO WASH UNIT	#767H	9/6/2018
30-045-35753	KIMBETO WASH UNIT	#768H	9/7/2018
30-045-35754	KIMBETO WASH UNIT	#769H	9/6/2018
30-045-35755	KIMBETO WASH UNIT	#770H	9/5/2018
30-045-35756	KIMBETO WASH UNIT	#771H	5/19/2016

EXHIBIT 1
 DEPARTMENT OF THE INTERIOR
 BUREAU OF LAND MANAGEMENT
 CASE RECORDATION
 (MASS) Serial Register Page

Run Date/Time: 10/12/2021 10:16 AM

Page 1 Of 2

01 02-25-1920;041STAT0437;30USC181
 Case Type 318230: O&G PARTICIPATING AREA
 Commodity 459: OIL & GAS
 Case Disposition: AUTHORIZED

Total Acres:
5,279.200

Serial Number
NMNM 135255A

Case File Juris:

Name & Address		Serial Number: NMNM-- - 135255A				
		Int Rel				% Interest
BLM FARMINGTON FO	6251 COLLEGE BLVD STE A	FARMINGTON NM	874021738	OFFICE OF RECORD		0.000000000
ENDURING RESOURCES LLC	1050 17TH ST STE 2500	DENVER CO	802652080	OPERATOR		100.000000000

Mer	Twp	Rng	Sec	S	Type	Nr	Suff	Subdivision	District/ Field Office	County	Mgmt Agency
23	0230N	0090W	017	ALIQ				ALL;	FARMINGTON FIELD OFFICE	SAN JUAN	BUREAU OF LAND MGMT
23	0230N	0090W	018	ALIQ				E2,E2W2;	FARMINGTON FIELD OFFICE	SAN JUAN	BUREAU OF LAND MGMT
23	0230N	0090W	018	LOTS				1-4;	FARMINGTON FIELD OFFICE	SAN JUAN	BUREAU OF LAND MGMT
23	0230N	0090W	019	ALIQ				E2,E2W2;	FARMINGTON FIELD OFFICE	SAN JUAN	BUREAU OF LAND MGMT
23	0230N	0090W	019	LOTS				1-4;	FARMINGTON FIELD OFFICE	SAN JUAN	BUREAU OF LAND MGMT
23	0230N	0090W	020	ALIQ				ALL;	FARMINGTON FIELD OFFICE	SAN JUAN	BUREAU OF LAND MGMT
23	0230N	0090W	021	ALIQ				NW,SW;	FARMINGTON FIELD OFFICE	SAN JUAN	BUREAU OF LAND MGMT
23	0230N	0090W	028	ALIQ				W2;	FARMINGTON FIELD OFFICE	SAN JUAN	BUREAU OF LAND MGMT
23	0230N	0090W	029	ALIQ				ALL;	FARMINGTON FIELD OFFICE	SAN JUAN	BUREAU OF LAND MGMT
23	0230N	0090W	030	ALIQ				E2,E2W2;	FARMINGTON FIELD OFFICE	SAN JUAN	BUREAU OF LAND MGMT
23	0230N	0090W	030	LOTS				1-4;	FARMINGTON FIELD OFFICE	SAN JUAN	BUREAU OF LAND MGMT
23	0230N	0090W	031	ALIQ				NE;	FARMINGTON FIELD OFFICE	SAN JUAN	BUREAU OF LAND MGMT
23	0230N	0090W	032	ALIQ				ALL;	FARMINGTON FIELD OFFICE	SAN JUAN	BUREAU OF LAND MGMT

Relinquished/Withdrawn Lands

Serial Number: NMNM-- - 135255A

Act Date	Act Code	Action Txt	Action Remarks
03/01/2016	387	CASE ESTABLISHED	
03/01/2016	500	GEOGRAPHIC NAME	KIMBETO WASH UNIT;
03/01/2016	516	FORMATION	MNCS 03;MANCOS
03/01/2016	524	ACRES-INDIAN	2879.45;54.54% ALLOT;
03/01/2016	526	ACRES-FED INT 100%	2399.75;45.46%
08/01/2016	664	PA EFFECTIVE	
08/09/2016	595	WELL DETERMINED PAYING	/1/NM136267;#771H KIM

Serial Number: NMNM-- - 135255A
Pending Off

NO WARRANTY IS MADE BY BLM FOR USE OF THE DATA FOR PURPOSES NOT INTENDED BY BLM

EXHIBIT 1
 DEPARTMENT OF THE INTERIOR
 BUREAU OF LAND MANAGEMENT
 CASE RECORDATION
 (MASS) Serial Register Page

Run Date/Time: 10/12/2021 10:16 AM

Page 2 Of 2

Act Date	Act Code	Action Txt	Action Remarks	Serial Number: NMNM-- - 135255A	Pending Off
08/09/2016	654	AGRMT PRODUCING	MNCS 03;NMNM135255A;		
07/07/2017	580	PROPOSAL RECEIVED			
08/01/2017	868	EFFECTIVE DATE	/A/		
08/18/2017	665	PA APPROVED	/1/		
11/01/2017	672	SUCCESSOR OPERATOR	WPX ENERGY/ENDURING R		

Line Number	Remark Text	Serial Number: NMNM-- - 135255A
0001	/A/PA ALLOCATION EFFECTIVE DATE 08/01/2016	
0002	LEASE SERIAL NO TR# STATUS ACRES PERCENT	
0003	NMNM 136298 1 FC 160.00 3.0308	
0004	NMNM 136267 2 FC 960.00 18.1846	
0005	NMNM 117577 3 FC 1279.75 24.2414	
0006	N0-G-1403-1921 4 FC 160.00 3.0308	
0007	N0-G-1403-1922 5 FC 160.00 3.0308	
0008	N0-G-1403-1935 6 FC 160.00 3.0308	
0009	N0-G-1403-1936 7 FC 160.00 3.0308	
0010	N0-G-1403-1941 8 FC 160.00 3.0308	
0011	N0-G-1403-1943 9 FC 160.00 3.0308	
0012	N0-G-1403-1946 10 FC 160.00 3.0308	
0013	N0-G-1403-1955 11 FC 160.00 3.0308	
0014	N0-G-1403-1957 12 FC 160.00 3.0308	
0015	N0-G-1404-1960 13 FC 160.00 3.0308	
0016	N0-G-1404-1961 14 FC 160.00 3.0308	
0017	N0-G-1404-1962 15 FC 160.00 3.0308	
0018	N0-G-1404-1963 16 FC 160.00 3.0308	
0019	N0-G-1404-1965 17 FC 160.00 3.0308	
0020	N0-G-1419-1958 18 FC 160.00 3.0308	
0021	N0-G-1419-1975 19 FC 159.88 3.0285	
0022	N0-G-1419-1976 20 FC 159.57 3.0226	
0023	N0-G-1419-1977 21 FC 160.00 3.0308	
0025	TOTALS 5279.20 100.0000	

NO WARRANTY IS MADE BY BLM FOR USE OF THE DATA FOR PURPOSES NOT INTENDED BY BLM

EXHIBIT 1

DEPARTMENT OF THE INTERIOR
BUREAU OF LAND MANAGEMENT
CASE RECORDATION
(MASS) Serial Register Page

Run Date/Time: 10/12/2021 10:11 AM

Page 1 Of 4

01 02-25-1920;041STAT0437;30USC181
Case Type 318230: O&G PARTICIPATING AREA
Commodity 459: OIL & GAS
Case Disposition: AUTHORIZED

Total Acres:
12,807.240

Serial Number
NMNM 135216A

Case File Juris: DIV OF MINERALS

Name & Address		Serial Number: NMNM-- - 135216A				
		Int Rel				% Interest
ENDURING RESOURCES IV LLC	200 ENERGY CT	FARMINGTON NM 874011017	OPERATOR	100.000000000		
BLM FARMINGTON FO	6251 COLLEGE BLVD STE A	FARMINGTON NM 874021738	OFFICE OF RECORD	0.000000000		

Mer	Twp	Rng	Sec	SType	Nr	Suff	Subdivision	District/ Field Office	County	Serial Number: NMNM-- - 135216A	Mgmt Agency
23	0230N	0080W	006	ALIQ			S2SE;	FARMINGTON FIELD OFFICE	SAN JUAN		BUREAU OF LAND MGMT
23	0230N	0080W	006	LOTS			10,11;	FARMINGTON FIELD OFFICE	SAN JUAN		BUREAU OF LAND MGMT
23	0230N	0080W	007	LOTS			1,2,3,4;	FARMINGTON FIELD OFFICE	SAN JUAN		BUREAU OF LAND MGMT
23	0230N	0080W	007	ALIQ			E2,E2W2;	FARMINGTON FIELD OFFICE	SAN JUAN		BUREAU OF LAND MGMT
23	0230N	0080W	008	ALIQ			ALL;	FARMINGTON FIELD OFFICE	SAN JUAN		BUREAU OF LAND MGMT
23	0230N	0080W	017	ALIQ			ALL;	FARMINGTON FIELD OFFICE	SAN JUAN		NAVAJO RESRV - NM
23	0230N	0080W	017	ALIQ			ALL;	FARMINGTON FIELD OFFICE	SAN JUAN		BUREAU OF LAND MGMT
23	0230N	0080W	018	ALIQ			E2,E2W2;	FARMINGTON FIELD OFFICE	SAN JUAN		BUREAU OF LAND MGMT
23	0230N	0080W	018	LOTS			1,2,3,4;	FARMINGTON FIELD OFFICE	SAN JUAN		BUREAU OF LAND MGMT
23	0230N	0080W	019	ALIQ			E2,E2W2;	FARMINGTON FIELD OFFICE	SAN JUAN		BUREAU OF LAND MGMT
23	0230N	0080W	019	LOTS			1,2,3,4;	FARMINGTON FIELD OFFICE	SAN JUAN		BUREAU OF LAND MGMT
23	0230N	0090W	011	ALIQ			E2,SW;	FARMINGTON FIELD OFFICE	SAN JUAN		BUREAU OF LAND MGMT
23	0230N	0090W	012	ALIQ			ALL;	FARMINGTON FIELD OFFICE	SAN JUAN		BUREAU OF LAND MGMT
23	0230N	0090W	013	ALIQ			ALL;	FARMINGTON FIELD OFFICE	SAN JUAN		BUREAU OF LAND MGMT
23	0230N	0090W	014	ALIQ			ALL;	FARMINGTON FIELD OFFICE	SAN JUAN		BUREAU OF LAND MGMT
23	0230N	0090W	015	ALIQ			ALL;	FARMINGTON FIELD OFFICE	SAN JUAN		NAVAJO RESRV - NM
23	0230N	0090W	015	ALIQ			ALL;	FARMINGTON FIELD OFFICE	SAN JUAN		BUREAU OF LAND MGMT
23	0230N	0090W	021	ALIQ			E2;	FARMINGTON FIELD OFFICE	SAN JUAN		BUREAU OF LAND MGMT
23	0230N	0090W	022	ALIQ			ALL;	FARMINGTON FIELD OFFICE	SAN JUAN		BUREAU OF LAND MGMT
23	0230N	0090W	023	ALIQ			ALL;	FARMINGTON FIELD OFFICE	SAN JUAN		BUREAU OF LAND MGMT
23	0230N	0090W	024	ALIQ			ALL;	FARMINGTON FIELD OFFICE	SAN JUAN		BUREAU OF LAND MGMT
23	0230N	0090W	025	ALIQ			ALL;	FARMINGTON FIELD OFFICE	SAN JUAN		BUREAU OF LAND MGMT
23	0230N	0090W	026	ALIQ			ALL;	FARMINGTON FIELD OFFICE	SAN JUAN		BUREAU OF LAND MGMT
23	0230N	0090W	027	ALIQ			ALL;	FARMINGTON FIELD OFFICE	SAN JUAN		NAVAJO RESRV - NM
23	0230N	0090W	027	ALIQ			ALL;	FARMINGTON FIELD OFFICE	SAN JUAN		BUREAU OF LAND MGMT
23	0230N	0090W	028	ALIQ			E2;	FARMINGTON FIELD OFFICE	SAN JUAN		BUREAU OF LAND MGMT
23	0230N	0090W	033	ALIQ			ALL;	FARMINGTON FIELD OFFICE	SAN JUAN		BUREAU OF LAND MGMT

NO WARRANTY IS MADE BY BLM FOR USE OF THE DATA FOR PURPOSES NOT INTENDED BY BLM

EXHIBIT 1

DEPARTMENT OF THE INTERIOR
BUREAU OF LAND MANAGEMENT
CASE RECORDATION
(MASS) Serial Register Page

Run Date/Time: 10/12/2021 10:11 AM

Page 2 Of 4

Mer	Twp	Rng	Sec	SType	Nr	Suff	Subdivision	District/ Field Office	County	Serial Number: NMNM-- - 135216A	Mgmt Agency
23	0230N	0090W	034	ALIQ			ALL;	FARMINGTON FIELD OFFICE	SAN JUAN		BUREAU OF LAND MGMT
23	0230N	0090W	034	ALIQ			ALL;	FARMINGTON FIELD OFFICE	SAN JUAN		NAVAJO RESRV - NM
23	0230N	0090W	035	ALIQ			ALL;	FARMINGTON FIELD OFFICE	SAN JUAN		NAVAJO RESRV - NM
23	0230N	0090W	035	ALIQ			ALL;	FARMINGTON FIELD OFFICE	SAN JUAN		BUREAU OF LAND MGMT

Relinquished/Withdrawn Lands

Serial Number: NMNM-- - 135216A

Act Date	Act Code	Action Txt	Action Remarks	Serial Number: NMNM-- - 135216A	Pending Off
05/01/2015	387	CASE ESTABLISHED			
05/01/2015	500	GEOGRAPHIC NAME	WEST LYBROOK UNIT;		
12/01/2015	516	FORMATION	MANCOS;		
12/01/2015	524	ACRES-INDIAN	5599.64;43.72%		
12/01/2015	526	ACRES-FED INT 100%	7207.60;56.28%		
12/01/2015	868	EFFECTIVE DATE	/A/UNIT AGREEMENT		
05/01/2016	500	GEOGRAPHIC NAME	INITIAL MANCOS PA		
05/19/2016	680	AGREEMENT FILED			
05/26/2016	515	REFERENCE NUMBER (AFS)	NMNM135216A;		
06/28/2016	664	PA EFFECTIVE	/A/1/INITIAL		
06/28/2016	665	PA APPROVED	/A/1/		
07/01/2016	595	WELL DETERMINED PAYING	/1/N0G14031944;747H W		
07/01/2016	654	AGRMT PRODUCING	MNCS;NMNM135216A		
11/01/2017	672	SUCCESSOR OPERATOR	WPX ENERGY/ENDURING R		

Line Number	Remark Text	Serial Number: NMNM-- - 135216A
0002	LEASE SERIAL NO	
0003	NMNM23741	
0004	NMNM23741	
0005	NMNM25830	
0006	NMNM25830	
0007	NMNM36949	
0008	NMNM36949	
0009	NMNM57164	
0010	NMNM109399	
0011	NMNM109399	
0012	NMNM118731	
0013	NMNM121961	

NO WARRANTY IS MADE BY BLM FOR USE OF THE DATA FOR PURPOSES NOT INTENDED BY BLM

EXHIBIT 1
 DEPARTMENT OF THE INTERIOR
 BUREAU OF LAND MANAGEMENT
 CASE RECORDATION
 (MASS) Serial Register Page

Run Date/Time: 10/12/2021 10:11 AM

Page 3 Of 4

Line Number	Remark Text	Serial Number: NMNM-- - 135216A
0014	NMNM136066 (ULA) 8.1 FC 160.00 1.2493	
0015	NMNM136067 (ULA) 8.2 FC 160.00 1.2493	
0016	N0-G-0107-1490 9 FC 160.00 1.2493	
0017	N0-G-1310-1841 10 FC 160.00 1.2493	
0018	N0-G-1312-1846 11 FC 160.00 1.2493	
0019	N0-G-1312-1856 12 FC 160.00 1.2493	
0020	N0-G-1312-1857 13 FC 160.00 1.2493	
0021	N0-G-1312-1858 14 FC 160.00 1.2493	
0022	N0-G-1312-1860 15 FC 160.00 1.2493	
0023	N0-G-1312-1861 16 FC 160.00 1.2493	
0024	N0-G-1312-1862 17 FC 160.00 1.2493	
0025	N0-G-1312-1863 18 FC 160.00 1.2493	
0026	N0-G-1401-1864 19 FC 160.22 1.2510	
0027	N0-G-1401-1865 20 FC 160.00 1.2493	
0028	N0-G-1401-1867 21 FC 159.42 1.2448	
0029	N0-G-1401-1870 22 FC 160.00 1.2493	
0030	N0-G-1401-1871 23 FC 160.00 1.2493	
0031	N0-G-1401-1872 24 FC 160.00 1.2493	
0032	N0-G-1401-1877 25 FC 160.00 1.2493	
0033	N0-G-1401-1878 26 FC 160.00 1.2493	
0034	N0-G-1401-1880 27 FC 160.00 1.2493	
0035	N0-G-1402-1885 28 FC 160.00 1.2493	
0036	N0-G-1402-1888 29 FC 160.00 1.2493	
0037	N0-G-1402-1890 30 FC 160.00 1.2493	
0038	N0-G-1402-1891 31 FC 160.00 1.2493	
0039	N0-G-1403-1908 32 FC 160.00 1.2493	
0040	N0-G-1403-1938 33 FC 160.00 1.2493	
0041	N0-G-1403-1939 34 FC 160.00 1.2493	
0042	N0-G-1403-1942 35 FC 160.00 1.2493	
0043	N0-G-1403-1944 36 FC 160.00 1.2493	
0044	N0-G-1403-1945 37 FC 160.00 1.2493	
0045	N0-G-1403-1948 38 FC 160.00 1.2493	
0046	N0-G-1403-1950 39 FC 160.00 1.2493	
0047	N0-G-1403-1953 40 FC 160.00 1.2493	
0048	N0-G-1404-1964 41 FC 160.00 1.2493	
0049	N0-G-1408-1974 42 FC 160.00 1.2493	
0050	N0-G-1419-1978 43 FC 160.00 1.2493	
0051	TOTAL 12807.24 100.0000	
0052	TRACT 8.1 AND 8.2 ARE UNLEASED LANDS.	

NO WARRANTY IS MADE BY BLM FOR USE OF THE DATA FOR PURPOSES NOT INTENDED BY BLM

EXHIBIT 1
DEPARTMENT OF THE INTERIOR
BUREAU OF LAND MANAGEMENT
CASE RECORDATION
(MASS) Serial Register Page

Run Date/Time: 10/12/2021 10:11 AM

Page 4 Of 4

NO WARRANTY IS MADE BY BLM FOR USE OF THE DATA FOR PURPOSES NOT INTENDED BY BLM

**STATE OF NEW MEXICO
DEPARTMENT OF ENERGY, MINERALS AND NATURAL RESOURCES
OIL CONSERVATION DIVISION**

APPLICATION OF ENDURING RESOURCES, LLC FOR (1) THE CREATION OF THE GREATER LYBROOK UNIT, EFFECTIVE OCTOBER 1, 2021; (2) TO AMEND ORDER NO. R-14051 TO FREEZE THE EXISTING WEST LYBROOK UNIT, EFFECTIVE OCTOBER 1, 2021; (3) TO AMEND ORDER NO. R-14084 TO FREEZE THE EXISTING KIMBETO WASH UNIT, EFFECTIVE OCTOBER 1, 2021; (4) TO EXPAND THE WEST LYBROOK; MANCOS POOL TO INCLUDE THE PROPOSED GREATER LYBROOK UNIT AND KIMBETO WASH UNIT AREAS; AND (5) TO CONTRACT THE BASIN MANCOS GAS POOL OUTSIDE THE PROPOSED GREATER LYBROOK UNIT AND KIMBETO WASH UNIT AREAS, SAN JUAN COUNTY, NEW MEXICO.

CASE NO. 2259

AFFIDAVIT OF ANITA ASHLAND

Anita Ashland, being of lawful age and duly sworn, states the following:

1. My name is Anita Ashland and have been employed by Enduring Resources, LLC (“Enduring”) as a Senior Landman since February 2020. I have not previously testified before the Oil Conservation Division. My resume is attached as **Enduring Exhibit B-1**. I graduated from the University of North Dakota with a B.A. in Journalism/Communication in 1973. I received my Juris Doctorate in Law from the University of North Dakota Law School in 1977. After graduating, I started work as a petroleum landman with Phillips Petroleum Company in 1980 and, except for a period from July 1985 to December 1992 when I was the Executive Director of a child abuse non-profit, I have continuously worked as a petroleum landman in various basins and regions across the country. I am a member of the American Association of Petroleum Landmen and the Independent Petroleum Association of America Foundation, and the Foundation for Natural Resources and Energy Law. I believe that the foregoing education and work experience qualify me to testify as an expert in petroleum land matters.

BEFORE THE OIL CONSERVATION DIVISION
Santa Fe, New Mexico
Exhibit No. B
Submitted by: Enduring Resources, LLC
Hearing Date: March 3, 2022
Case No. 22599

2. I am the landman responsible for the formation of the proposed unit and I am familiar with the application filed by Enduring in this matter and the status of the lands in the subject area.

3. Because this application seeks approval of a voluntary unit, I do not expect opposition at the hearing.

CREATION OF GREATER LYBROOK UNIT

4. In this case, Enduring seeks an order creating the Greater Lybrook Unit, a voluntary unit effective as of October 1, 2021, consisting of approximately 18,086.44 acres, more or less, of Federal and Allotted Indian lands in San Juan County, New Mexico as follows:

TOWNSHIP 23 NORTH, RANGE 8 WEST, NMPM

Section 6: S/2 S/2
Sections 7 and 8: All
Sections 17 through 19: All

TOWNSHIP 23 NORTH, RANGE 9 WEST, NMPM

Section 11: SW/4 and E/2
Sections 12 through 15: All
Sections 17 through 30: All
Section 31 NE/4
Sections 32 through 35: All

5. The proposed unit area is already subject to two existing federal units, the Kimbeto Wash Unit and the West Lybrook Unit. The existing units will remain in place and all wells drilled before October 1, 2021, will remain dedicated to each respective unit. Horizontal and multi-lateral wells drilled after October 1, 2021, will be dedicated to the proposed Greater Lybrook Unit, as explained in more detailed later in my testimony.

6. **Enduring Exhibit B-2** is a general location map showing the location of the existing Kimbeto Wash Unit and West Lybrook Unit, as well as the location of the proposed

Greater Lybrook Unit, which overlaps the existing units. It also depicts the acreage dedicated to each existing unit.

7. As of 2018, Enduring is the successor-in-interest to WPX Energy Production, LLC and successor operator of the West Lybrook Unit under the terms of the West Lybrook Unit Agreement, and successor operator of the Kimbeto Wash Unit under the terms of the Kimbeto Wash Unit Agreement.

8. To most efficiently and effectively develop and operate the acreage encompassing both existing units, Enduring proposes to limit the existing West Lybrook Unit and Kimbeto Wash Unit to existing wells drilled as of October 1, 2021, and to create a new unit, the Greater Lybrook Unit. The proposed Greater Lybrook Unit's exterior boundaries will overlap the acreage currently comprising the existing West Lybrook Unit and Kimbeto Wash Unit. All wells drilled and committed to the West Lybrook Unit and Kimbeto Wash Unit before October 1, 2021, will remain producing and subject to those respective units and unit agreements. The proposed Greater Lybrook Unit Agreement will apply only to horizontal and multi-lateral wells drilled after the effective date of October 1, 2021. All existing vertical wells and horizontal wells drilled within the Unit Area prior to October 1, 2021, will be excluded from the Greater Lybrook Unit and are listed on Exhibit D to the Unit Agreement.

9. Enduring will continue to pay royalty for oil production from the existing 35 wells in the West Lybrook Unit on the same interests as it is currently paying. Payments will continue for as long as those wells produce. Similarly, Enduring will continue to pay royalty for oil production from the existing five wells in the Kimbeto Wash Unit on the same interests as it is currently paying. Payments will continue for as long as those wells produce. All mineral owners

in both existing units will receive an additional royalty payment from wells drilled in the Greater Lybrook Unit after October 1, 2021.

10. Since October 2021, Enduring has drilled five horizontal wells in the proposed Unit Area, and plans to drill future horizontal wells, that will develop acreage across both existing units. **Enduring Exhibit B-3** is map depicting Enduring's plan of development for the proposed Greater Lybrook Unit, including the five wells that have been drilled since October 1, 2021. These five wells will serve as Enduring's obligation wells for the proposed Greater Lybrook Unit.

11. **Enduring Exhibit B-4** is a Form C-102 for the obligation wells identified in Enduring's plan of development in Exhibit B-3.

12. Enduring's plans of development for the two existing units call for a total of 12 pads and 60 laterals, with an average lateral length of 8,900 feet if the units are developed separately without creating the proposed Greater Lybrook Unit. But under its proposed development plan for the Greater Lybrook Unit, surface impacts will be reduced by about 33% with 8 pads and 40 laterals with a longer average lateral length of 10,000 feet. This economy of scale results in a one-third reduction in the number of laterals, thus minimizing all elements of environmental impact, including water use, air emissions, truck traffic, noise and light, surface disturbance, as well as expense and mechanical risk. In addition, longer laterals are generally more efficient and are expected to produce more oil.

13. The Greater Lybrook Unit plan of development includes approximately 20 laterals to be drilled across the former boundary between the West Lybrook Unit and the Kimbeto Wash Unit. By eliminating the need for setbacks, an additional 800 feet of wellbore per lateral will allow recovery of an additional 60 barrels of oil per foot over the projected 25-year life of the new wells. Enduring conservatively estimates that the establishment of the Greater Lybrook Unit will result

in the recovery of an additional 960,000 BOE. Federal and allottee royalty (20%) will increase by 192,000 BOE over the life of the unit, which could result in additional payments of over \$14MM at current prices.

14. Water recycling and marketing infrastructure also can be most efficiently utilized by consolidating development and eliminating the need for any additional surface facilities under a single plan of unit operation.

15. Enduring is the designated operator under the proposed Greater Lybrook Unit Agreement. The unitized interval will be defined as all oil and gas in the interval from the stratigraphic equivalent of the top of the Mancos Shale found at a measured depth of 3,933 feet beneath the surface down to the stratigraphic equivalent of a depth of 5,226 feet as encountered in the WPX Energy Nageezi Federal #1 well in Section 19, Township 23 North, Range 8 West, N.M.P.M. (API #30-045-26303). This unitized interval is identical to the unitized interval in the West Lybrook Unit. Enduring's geologist provides further detail on the unitized interval in his testimony.

16. Attached to **Enduring Exhibit A** is a copy of the proposed Unit Agreement with attached Exhibits A, B, C, and D. Exhibit A to the Unit Agreement outlines the boundary of the Unit Area and identifies all tracts of land within the proposed Unit. Allotted Indian tracts are identified in gray and comprise 46.88% of the unit, with the remaining tracts comprised of Federal lands.

17. Exhibit B to the Unit Agreement shows the ownership breakdown by tract for the Unit Area. Enduring owns approximately 96.6110% of the total working interest in the proposed Unit. Enduring, as operator, has been in contact with the remaining working interest owners and

anticipates ratification of a sufficient percentage of the working interests to have effective control of Unit operations.

18. Enduring has met with the Bureau of Land Management regarding the proposed unitized area and the Unit Agreement. **Enduring Exhibit B-5** is a copy of a preliminary approval letter from the Bureau of Land Management. This letter contains several requirements and obligations for final approval from the agency that will be met by Enduring.

LIMITATION OF KIMBETO AND WEST LYBROOK UNITS TO WELLS EXISTING BEFORE OCTOBER 1, 2021

19. To the extent the Division determines it is necessary, Enduring requests that the Division amend Order No. R-14051 to limit the West Lybrook Unit to existing wells as of October 1, 2021. Similarly, to the extent the Division determines it is necessary, Enduring requests that the Division amend Order No. R-14084 to limit the Kimbeto Wash Unit to existing wells as of October 1, 2021.

20. As noted above, all existing vertical wells and horizontal wells drilled within the Unit Area prior to October 1, 2021, are excluded from the proposed Greater Lybrook Unit and are listed on Exhibit D to the Unit Agreement.

CONTRACTION OF BASIN MANCOS GAS POOL AND EXPANSION OF WEST LYBROOK; MANCOS POOL

21. The acreage that encompasses the proposed Greater Lybrook Unit area is located within two pools: the Basin Mancos Gas Pool [Pool Code 97232], which covers the acreage in the Kimbeto Wash Unit area, and the West Lybrook; Mancos Pool [Pool Code 98157], which covers the acreage in the West Lybrook Unit area.

22. To avoid having multiple pools in the proposed Greater Lybrook Unit and for administrative ease and to simplify reporting, Enduring requests that the Division contract the Basin Mancos Gas Pool outside the exterior boundaries of the proposed Greater Lybrook Unit area

and the existing Kimbeto Wash Unit area, as contemplated by the Division in Order No. R-14084. Concurrently, Enduring requests that the Division expand the West Lybrook Unit Mancos Pool to include the Kimbeto Wash Unit and all of the proposed Greater Lybrook Unit.

23. The Division has already effectively contemplated making the requested pool adjustments.

24. Order No. R-14051 in Case No. 15356 approved formation of the West Lybrook Unit. Order No. R-14051 also created a new pool for horizontal wells drilled within the West Lybrook Unit's Unitized Interval known as the West Lybrook Unit Mancos Pool. *See* Order No. R-14051, at Ordering ¶ 7. The West Lybrook Unit's Unitized Interval is currently defined as the top of the Mancos formation at a measured depth of 3,820 feet down to the stratigraphic equivalent at a depth of 5,071 feet as encountered in the log run on the Federal Davis Oil Company Chaco Well No. 6 (API No. 30-045-05082) located in Section 12, Township 23 North, Range 9 West, NMPM, San Juan County, New Mexico. *See* Order No. R-14051, at Ordering ¶ 4.

25. The vertical limits of the West Lybrook Unit Mancos Pool comprise the entire Mancos formation as defined at a depth of 3,820 feet down to the base of the Greenhorn Limestone formation at a measured depth of 5,593 feet as encountered in the log run on the Federal Davis Oil Company Chaco Well No. 6. *See* Order No. R-14051, at Ordering ¶ 8. The horizontal boundaries of the West Lybrook Unit Mancos Pool coincide with the boundaries of the West Lybrook Unit, as described in Paragraph 1, above. *See* Order No. R-14051, at Ordering ¶ 9.

26. Order No. R-14051 expressly provides that "The Division may expand or contract the horizontal boundaries of the West Lybrook Unit Mancos Pool if the boundaries of the Unit are altered." *See* Order No. R-14501, Ordering ¶ 10.

27. Separately, the Division issued Order No. R-14084 in Case No. 15375 approving formation of the Kimbeto Wash Unit. The Kimbeto Wash Unit is contiguous with the western boundary of the West Lybrook Unit.

28. The Unitized Interval of the Kimbeto Wash Unit includes all oil and gas from the top of the Mancos formation at a measured depth of 2,873 feet down to the stratigraphic equivalent at a depth of 4,680 feet as encountered in the BCO, Inc. Federal E Well No. 1 (API 30-045w20949) located in Section 17, Township 22 North, Range 9 West, NMPM, San Juan County, New Mexico. See Order No. R-14084, Ordering ¶ 3.

29. Horizontal wells drilled within the Kimbeto Wash Unit are to be dedicated to the Basin Mancos Gas Pool. See Order No. R-14084, Ordering ¶ 4. However, Order No. R-14084 expressly provides that “if a new pool for Mancos development is formed that encompasses the Kimbeto Wash Unit, the Basin Mancos Gas Pool will be contracted, and the wells in the Kimbeto Wash Unit shall be incorporated into the new Mancos pool.” See *id.*

30. Accordingly, at the time the Kimbeto Wash Unit and West Lybrook Units were created, the Division had already contemplated contracting the Basin Mancos Gas Pool outside of the unit boundaries and expanding the West Lybrook Unit Mancos Pool.

31. Enduring identified all interest owners in the Kimbeto Wash Unit and West Lybrook Unit and the proposed Greater Lybrook Unit, including Allotteeed Indian owners, working interest owners, and overriding royalty interest owners. In addition, Enduring identified all operators within a one-mile area of the exterior boundaries of the units that will be impacted by the requested pool contraction and expansion. I provided the law firm of Holland & Hart LLP a list of names and addresses for all parties identified, including the BLM.

32. In my opinion, the unitized interval for the proposed Greater Lybrook Unit can be efficiently and effectively developed under a common plan of development, and approval of this application is in the best interests of conservation, prevention of waste, and the protection of correlative rights.

33. Enduring Exhibits B-1 through B-5 were prepared by me or compiled under my direction from company business records.

FURTHER AFFIANT SAYETH NAUGHT

Anita Ashland

ANITA ASHLAND

STATE OF COLORADO)
) *ARAPAHOE*
COUNTY OF DENVER)

SUBSCRIBED and SWORN to before me this 1st day of March 2022 by Anita Ashland

Travis Whitam

NOTARY PUBLIC

My Commission Expires:
05-10-2025

TRAVIS WHITHAM
Notary Public
State of Colorado
Notary ID # 20174020100
My Commission Expires 05-10-2025

18313646_v3

Anita Ashland

Petroleum Land Manager



PHONE:
303-249-5011 cell
303-350-5116 work

EMAIL:
aashland@enduringresources.com

Professional Experience and Accomplishments

- History of establishing and maintaining effective business relationships;
- Over 30 years of corporate experience in all aspects of petroleum land management;
- Skills include structuring, drafting and negotiating oil and gas farmouts, participation agreements and operating agreements;
- Managed unconventional resource projects and drilling programs in multiple basins, including the Rocky Mountains, Texas and Louisiana Gulf Coast, and the Appalachian Basin;
- Managed multimillion-dollar lease acquisition projects with time/budget constraints;
- Managed due diligence projects in multiple basins;
- Extensive supervision of office staffs and field personnel;
- Law Degree;
- Published "A treatise on Oil and Gas Contracts in the Williston Basin", in the North Dakota law review. The article is cited in the Williams and Myers manual of oil and gas terms.

Skills

- Focus on strategic vision, goals and achievement of measurable outcomes;
- Long term and short-term planning;
- Industry reputation as high level deal maker;
- Excellent written and verbal communications;
- Collaborative leadership style;
- Self-motivated;
- Project and personnel management.

Employment History

Enduring Resources, LLC

Senior Landman
February 2020 to present

New Ventures Mineral Management, LLC

July 2018 to February 2020
Petroleum land management consulting services.

BEFORE THE OIL CONSERVATION DIVISION

Santa Fe, New Mexico

Exhibit No. B1

Submitted by: Enduring Resources, LLC

Hearing Date: March 3, 2022

Case No. 22599

Cimarex Energy Co. (Now Coterra Energy, Inc.)

Land Manager - New Ventures

July 2011 to July 2018

Responsible for developing new unconventional resource projects in conjunction with a multidisciplinary exploration team, land reconnaissance, managing acquisition of leasehold, drafting and negotiating agreements, assembled 150,000-acre position in emerging resource play with a \$40 MM budget.

Noble Energy, Inc. (now Chevron)

Land Negotiator Advisor / Wattenberg Title Supervisor

December 2010 to July 2011

Developed and managed title procedures, policies and workflow necessary for 600+ vertical and horizontal wells scheduled for the 2011 Wattenberg Niobrara drilling program; trained and supervised a title staff of 17; managed brokers and title attorneys

Cornerstone Natural Resources, LLC

Vice President / Land

March 2010 to December 2010

Responsible for managing Williston Basin leasehold, including new lease acquisitions, contract negotiations, and pooling, unitization and regulatory process for horizontal drilling program.

Cimarex Energy Co. (Now Coterra Energy, Inc.)

Senior Landman / Gulf Coast Region

April 2005 to March 2010

As a member of a multi-disciplinary exploration team, responsible for lease acquisitions, drafting and negotiating partner agreements, managing unitization process and bringing over 50 exploration prospects to drill ready status in South Louisiana and Texas Gulf Coast.

Aspect Resources LLC / Aspect Energy, LLC

District Land Manager

March 2001 to March 2005

Responsible for lease acquisitions, drafting and negotiating partner agreements, managing unitization process, 3-D seismic projects; and bringing drilling prospects to drill-ready status. Actively involved in the conceptualization, negotiations and implementation of a major joint venture agreement between Aspect and a multi-billion-dollar company.

HS Resources, Inc., Denver, Colorado (now Occidental Petroleum)

Gulf Coast District Land Supervisor

October 1995 to February 2001

Senior Landman, Corporate Development

July 1994 – October 1995

Handled corporate land due diligence, negotiation, drafting and closing of land agreements, purchase and sale agreements, and special projects. Successfully developed a joint venture in the Gulf Coast region and became manager of the operated Gulf Coast land acquisition and drilling program. Supervised, hired and trained a 7-person Gulf Coast land administration team. Managed acquisition of seismic permits, leases and lease options in 8 proprietary 3-D seismic data projects with budgets in the \$5-\$10 MM range. Responsible for bringing 50-60 exploratory test wells to drill-ready status.

PetroGulf Corporation, Denver, Colorado

Landman

March 1993 to July 1994

Handled title reviews; lease acquisition, due diligence, land negotiations, drafting and closing of legal; managed the land and legal aspects of a coal-bed methane drilling program in the San Juan Basin of Colorado.

Kempe Children's Foundation, Denver, Colorado

Executive Director

July 1987 – December 1992

Volunteer management and fundraising for non-profit arm of C. Henry Kempe National Center for the Prevention and Treatment of Child abuse and Neglect, CU Medical School.

Union Pacific Resources, Englewood, Colorado (formerly Champlin Petroleum, now Occidental Petroleum)

Landman

June 1985 – June 1987

Responsible for lease acquisitions; title curative; land negotiations.

Phillips Petroleum Company, Englewood, Colorado (now ConocoPhillips)

Staff Landman, Mid-Continent Region

July 1982 – May 1985

Responsible for lease acquisitions and deal negotiations.

Landman, Contracts Dept.
December 1980 – June 1982
Responsible for drafting all land agreements for region.

First Judicial District of North Dakota, Grand Forks, North Dakota

Referee of the Juvenile Court
September 1977 – May 1979

Education

Juris Doctorate, May 1977
University of North Dakota School of Law
Grand Forks, North Dakota

B. A. Journalism/Communication, Magna Cum Laude, May 1973
University of North Dakota
Grand Forks, North Dakota

Professional Memberships

AAPL American Association of Petroleum Landmen
IPAA Independent Petroleum Association of America
Foundation for Natural Resources and Energy Law

References

Alex B. Campbell
Vice President
Enduring Resources IV, LLC
1050 17th Street, Suite 2500
Denver, Colorado 80265
303-350-5107
Cell: 303-929-8429
acampbell@enduringresources.com

John Startz
Senior Staff Advisor
Southwestern Energy Company
10000 Energy Drive
Spring, Texas 77389-4954
832-796-6374
Cell: 713-299-0913
john_startz@swn.com

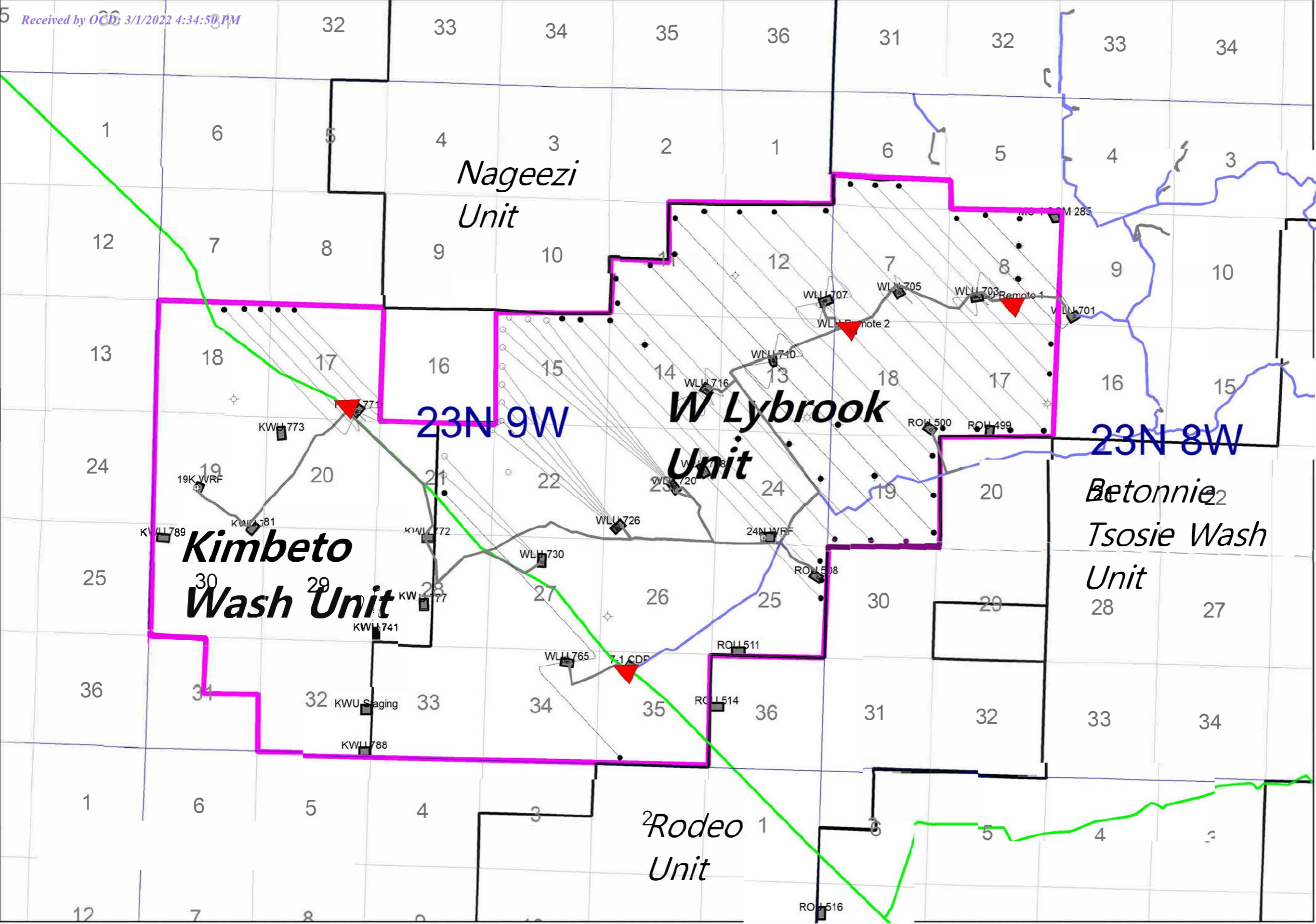

BEFORE THE OIL CONSERVATION DIVISION
 Santa Fe, New Mexico
 Exhibit No. B2
 Submitted by: Enduring Resources, LLC
 Hearing Date: March 3, 2022
 Case No. 22599

	Prop. Greater Lybrook Unit
	ER Pads
	Pipeline Connections/CDPs
	Federal Units
	Enduring Pipelines
	Marathon Pipelines
	Whiplait Pipelines

Enduring Resources LLC

SAN JUAN BASIN
 San Juan Co., New Mexico

Proposed West Lybrook Unit - First Expansion
 Also showing
 Regional Pipelines, Pads, CDPs, and Compressor Stations

Author: ESW Date:



BEFORE THE OIL CONSERVATION DIVISION
Santa Fe, New Mexico
Exhibit No. B3
Submitted by: Enduring Resources, LLC
Hearing Date: March 3, 2022
Case No. 22599

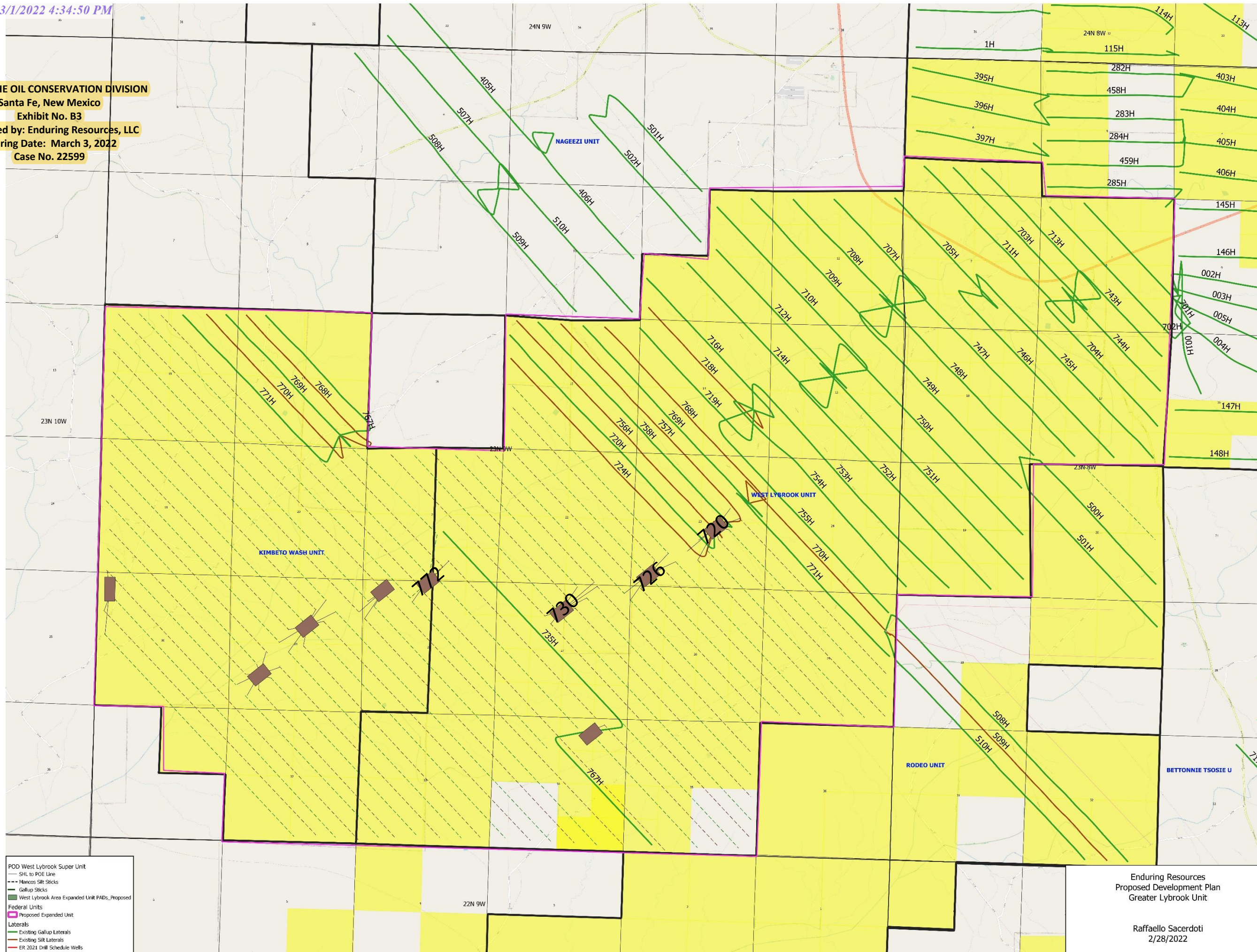

POD West Lybrook Super Unit
--- SHL to POE Line
--- Mancos Silt Sticks
--- Gallup Sticks
--- West Lybrook Area Expanded Unit PADS, Proposed
Federal Units
--- Proposed Expanded Unit
--- Laterals
--- Existing Gallup Laterals
--- Existing Silt Laterals
--- ER 2021 Drill Schedule Wells
--- ER Mancos Leasehold

Enduring Resources
Proposed Development Plan
Greater Lybrook Unit

Raffaello Sacerdoti
2/28/2022

District I
1625 N. French Drive, Hobbs, NM 88240
Phone: (575) 393-6161 Fax: (575) 393-0720

District II
811 S. First Street, Artesia, NM 88210
Phone: (575) 748-1283 Fax: (575) 748-9720

District III
1000 Rio Brazos Road, Aztec, NM 87410
Phone: (505) 334-6178 Fax: (505) 334-6170

District IV
1220 S. St. Francis Drive, Santa Fe, NM 87505
Phone: (505) 476-3460 Fax: (505) 476-3462

Submit one copy to
Appropriate District Office

OIL CONSERVATION DIVISION
1220 South St. Francis Drive
Santa Fe, NM 87505

AMENDED REPORT
BEFORE THE OIL CONSERVATION DIVISION
Santa Fe, New Mexico
Exhibit No. B4
Submitted by: **Enduring Resources, LLC**
Hearing Date: **March 3, 2022**

WELL LOCATION AND ACREAGE DEDICATION PLAT

¹ API Number 30-045-38261		² Pool Code 98157	³ Pool Name LYBROOK MANCOS W	Case No. 22599
⁴ Property Code 321259	⁵ Property Name W LYBROOK UNIT		⁶ Well Number 724H	
⁷ GRID No. 372286	⁸ Operator Name ENDURING RESOURCES, LLC		⁹ Elevation 6719'	

¹⁰ Surface Location

UL or lot no.	Section	Township	Range	Lot Idn	Feet from the	North/South line	Feet from the	East/West line	County
J	23	23N	9W		2549	SOUTH	2076	EAST	SAN JUAN

¹¹ Bottom Hole Location If Different From Surface

UL or lot no.	Section	Township	Range	Lot Idn	Feet from the	North/South line	Feet from the	East/West line	County
E	15	23N	9W		1687	NORTH	259	WEST	SAN JUAN

¹² Dedicated Acres 440.00	SW/4 NW/4, N/2 SW/4 SE/4 SW/4, SE/4 SE/4 - Section 15 N/2 NE/4, SE/4 NE/4 - Section 22 SW/4 NW/4, N/2 SW/4 - Section 23	¹³ Joint or Infill	¹⁴ Consolidation Code	¹⁵ Order No. R-14051 - 12,807.24 Acres
---	--	-------------------------------	----------------------------------	--

NO ALLOWABLE WILL BE ASSIGNED TO THIS COMPLETION UNTIL ALL INTERESTS HAVE BEEN CONSOLIDATED OR A NON-STANDARD UNIT HAS BEEN APPROVED BY THE DIVISION

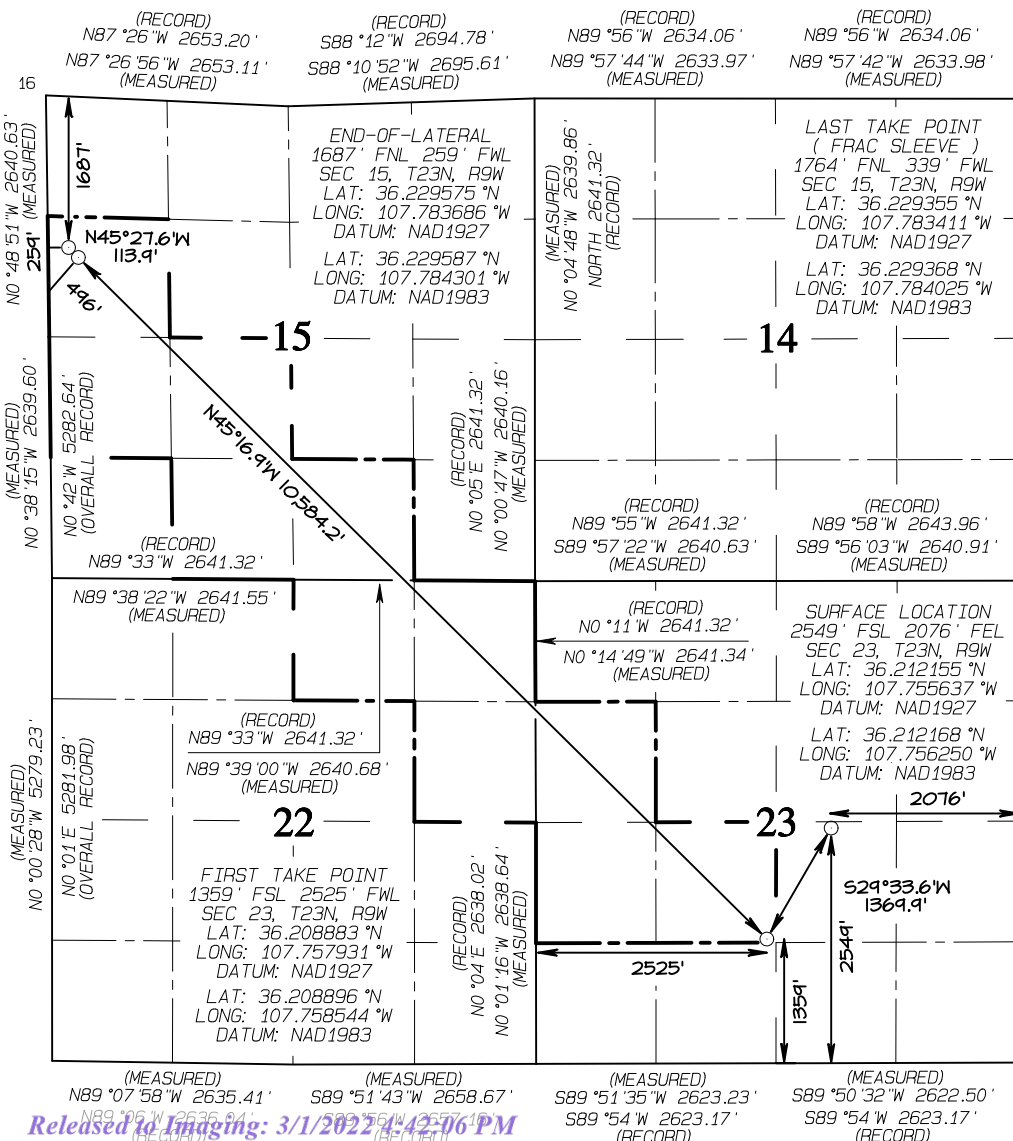

17 OPERATOR CERTIFICATION
I hereby certify that the information contained herein is true and complete to the best of my knowledge and belief, and that this organization either owns a working interest or unleased mineral interest in the land including the proposed bottom-hole location or has a right to drill this well at this location pursuant to a contract with an owner of such a mineral or working interest, or to a voluntary pooling agreement or a compulsory pooling order heretofore entered by the division.

Heather Huntington 12/13/21
Signature Date
Heather Huntington
Printed Name
hhuntington@enduringresources.com
E-mail Address

18 SURVEYOR CERTIFICATION
I hereby certify that the well location shown on this plat was plotted from field notes of actual surveys made by me or under my supervision, and that the same is true and correct to the best of my belief.

Date Revised: DECEMBER 10, 2021
Survey Date: OCTOBER 19, 2015

Signature and Seal of Professional Surveyor

JASON C. EDWARDS
NEW MEXICO
REGISTERED PROFESSIONAL SURVEYOR
15269

JASON C. EDWARDS
Certificate Number 15269

District II
811 S. First Street, Artesia, NM 88210
Phone: (575) 748-1283 Fax: (575) 748-9720

District III
1000 Rio Brazos Road, Aztec, NM 87410
Phone: (505) 334-6178 Fax: (505) 334-6170

District IV
1220 S. St. Francis Drive, Santa Fe, NM 87505
Phone: (505) 476-3460 Fax: (505) 476-3462

Submit one copy to
Appropriate District Office

OIL CONSERVATION DIVISION
1220 South St. Francis Drive
Santa Fe, NM 87505

AMENDED REPORT

WELL LOCATION AND ACREAGE DEDICATION PLAT

¹ API Number 30-045-38262		² Pool Code 98157		³ Pool Name LYBROOK MANCOS W	
⁴ Property Code 321259		⁵ Property Name W LYBROOK UNIT		⁶ Well Number 756H	
⁷ GRID No. 372286		⁸ Operator Name ENDURING RESOURCES, LLC		⁹ Elevation 6719'	

¹⁰ Surface Location

UL or lot no.	Section	Township	Range	Lot Idn	Feet from the	North/South line	Feet from the	East/West line	County
J	23	23N	9W		2596	SOUTH	2115	EAST	SAN JUAN

¹¹ Bottom Hole Location If Different From Surface

UL or lot no.	Section	Township	Range	Lot Idn	Feet from the	North/South line	Feet from the	East/West line	County
D	15	23N	9W		178	NORTH	469	WEST	SAN JUAN

¹² Dedicated Acres 520.00	¹³ Joint or Infill	¹⁴ Consolidation Code	¹⁵ Order No. R-14051 - 12,807.24 Acres
SW/4 SW/4 - Section 14 N/2 NW/4, SE/4 NW/4, SW/4 NE/4 N/2 SE/4, SE/4 SE/4 - Section 15 N/2 NW/4, SE/4 NW/4 SW/4 NE/4, NW/4 SE/4 - Section 23			

NO ALLOWABLE WILL BE ASSIGNED TO THIS COMPLETION UNTIL ALL INTERESTS HAVE BEEN CONSOLIDATED OR A NON-STANDARD UNIT HAS BEEN APPROVED BY THE DIVISION

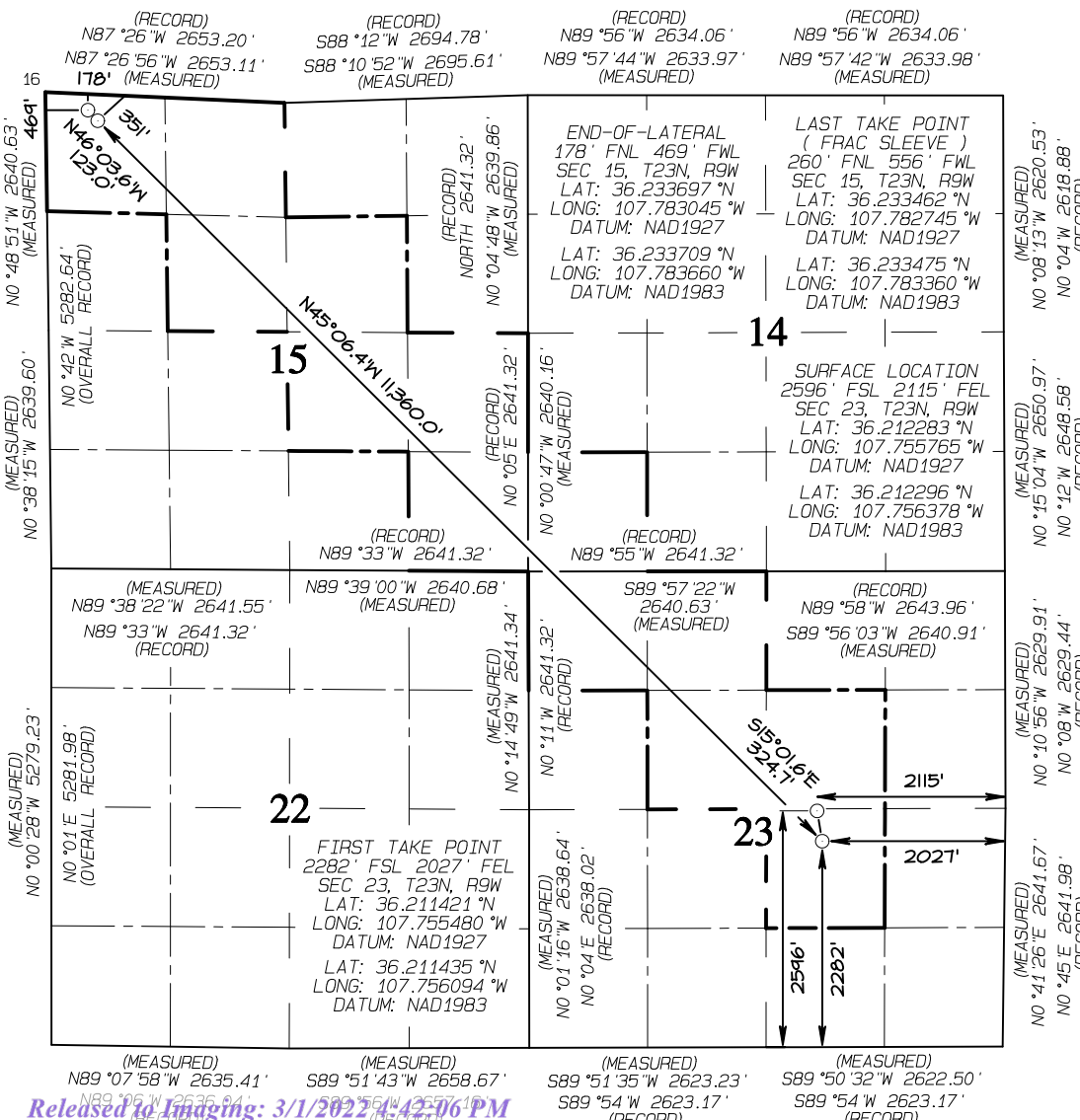

17 OPERATOR CERTIFICATION
I hereby certify that the information contained herein is true and complete to the best of my knowledge and belief, and that this organization either owns a working interest or unleased mineral interest in the land including the proposed bottom-hole location or has a right to drill this well at this location pursuant to a contract with an owner of such a mineral or working interest, or to a voluntary pooling agreement or a compulsory pooling order heretofore entered by the division.

Heather Huntington 12/13/21
Signature Date

Heather Huntington
Printed Name
hhuntington@enduringresources.com
E-mail Address

18 SURVEYOR CERTIFICATION
I hereby certify that the well location shown on this plat was plotted from field notes of actual surveys made by me or under my supervision, and that the same is true and correct to the best of my belief.

Date Revised: DECEMBER 10, 2021
Survey Date: OCTOBER 19, 2015

Signature and Seal of Professional Surveyor

JASON C. EDWARDS
Certificate Number 15269

District I
1625 N. French Drive, Hobbs, NM 88240
Phone: (575) 393-6161 Fax: (575) 393-0720

District II
811 S. First Street, Artesia, NM 88210
Phone: (575) 748-1283 Fax: (575) 748-9720

District III
1000 Rio Brazos Road, Aztec, NM 87410
Phone: (505) 334-6178 Fax: (505) 334-6170

District IV
1220 S. St. Francis Drive, Santa Fe, NM 87505
Phone: (505) 476-3460 Fax: (505) 476-3462

Submit one copy to
Appropriate District Office

OIL CONSERVATION DIVISION
1220 South St. Francis Drive
Santa Fe, NM 87505

AMENDED REPORT

WELL LOCATION AND ACREAGE DEDICATION PLAT

¹ API Number 30-045-38263		² Pool Code 98157		³ Pool Name LYBROOK MANCOS W	
⁴ Property Code 321259		⁵ Property Name W LYBROOK UNIT		⁶ Well Number 757H	
⁷ GRID No. 372286		⁸ Operator Name ENDURING RESOURCES, LLC		⁹ Elevation 6719'	

¹⁰ Surface Location

UL or lot no.	Section	Township	Range	Lot Idn	Feet from the	North/South line	Feet from the	East/West line	County
G	23	23N	9W		2627	SOUTH	2140	EAST	SAN JUAN

¹¹ Bottom Hole Location If Different From Surface

UL or lot no.	Section	Township	Range	Lot Idn	Feet from the	North/South line	Feet from the	East/West line	County
C	15	23N	9W		173	NORTH	2223	WEST	SAN JUAN

¹² Dedicated Acres 480.00	NE/4 NW/4, W/2 NE/4 SE/4 NE/4 - Section 23 NE/4 NW/4, W/2 NE/4 SE/4 NE/4, NE/4 SE/4 - Section 15 W/2 SW/4, SE/4 SW/4 - Section 14	¹³ Joint or Infill	¹⁴ Consolidation Code	¹⁵ Order No. R-14051 - 12,807.24 Acres
--	---	-------------------------------	----------------------------------	---

NO ALLOWABLE WILL BE ASSIGNED TO THIS COMPLETION UNTIL ALL INTERESTS HAVE BEEN CONSOLIDATED OR A NON-STANDARD UNIT HAS BEEN APPROVED BY THE DIVISION

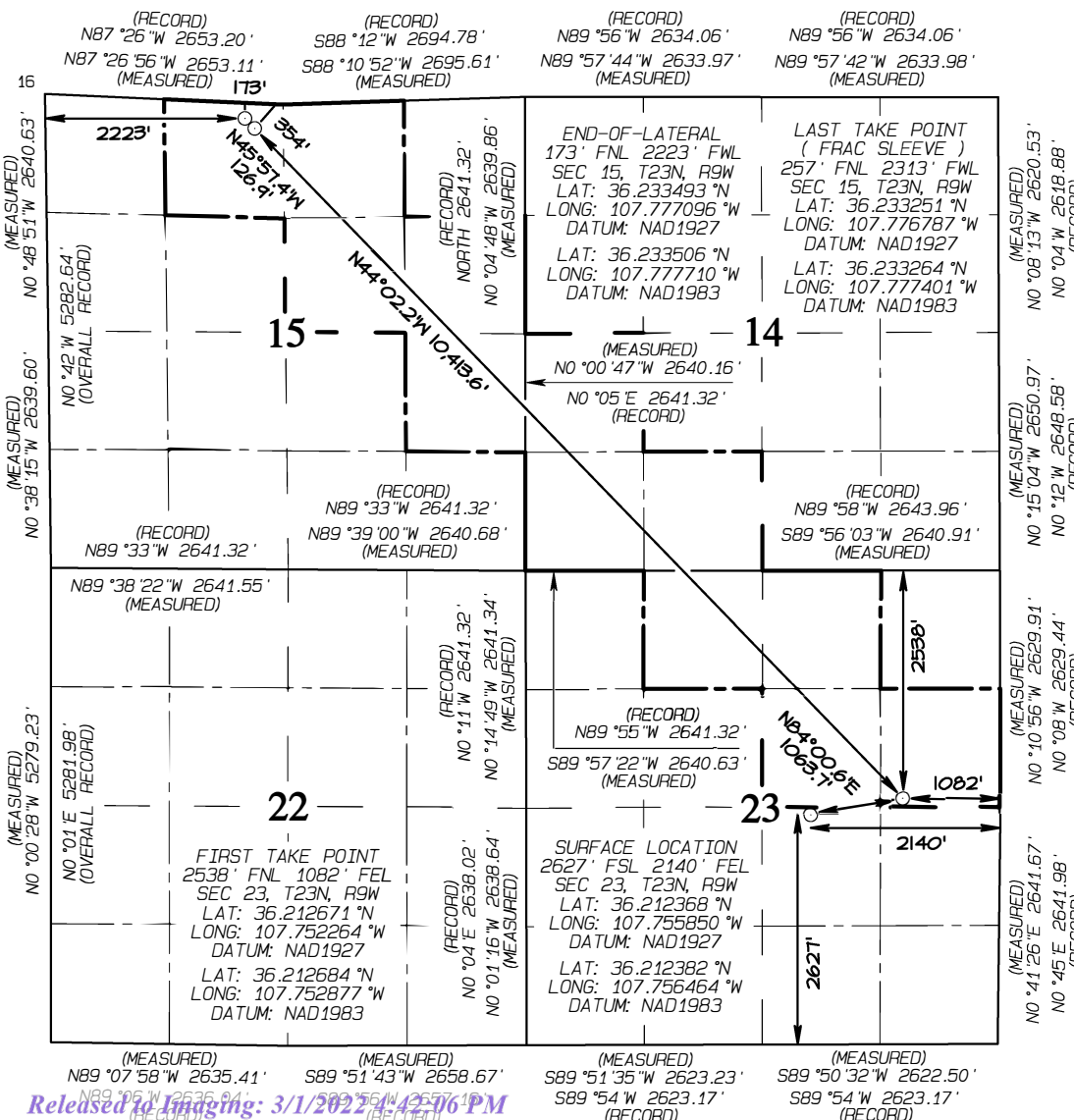

¹⁷ OPERATOR CERTIFICATION

I hereby certify that the information contained herein is true and complete to the best of my knowledge and belief, and that this organization either owns a working interest or unleased mineral interest in the land including the proposed bottom-hole location or has a right to drill this well at this location pursuant to a contract with an owner of such a mineral or working interest, or to a voluntary pooling agreement or a compulsory pooling order heretofore entered by the division.

Heather Huntington 12/13/21
Signature Date
Heather Huntington
Printed Name
hhuntington@enduringresources.com
E-mail Address

¹⁸ SURVEYOR CERTIFICATION

I hereby certify that the well location shown on this plat was plotted from field notes of actual surveys made by me or under my supervision, and that the same is true and correct to the best of my belief.

Date Revised: DECEMBER 11, 2021
Survey Date: OCTOBER 19, 2015

Signature and Seal of Professional Surveyor



JASON C. EDWARDS
Certificate Number 15269

District I
1625 N. French Drive, Hobbs, NM 88240
Phone: (575) 393-6161 Fax: (575) 393-0720

District II
811 S. First Street, Artesia, NM 88210
Phone: (575) 748-1283 Fax: (575) 748-9720

District III
1000 Rio Brazos Road, Aztec, NM 87410
Phone: (505) 334-6178 Fax: (505) 334-6170

District IV
1220 S. St. Francis Drive, Santa Fe, NM 87505
Phone: (505) 476-3460 Fax: (505) 476-3462

Submit one copy to
Appropriate District Office

OIL CONSERVATION DIVISION
1220 South St. Francis Drive
Santa Fe, NM 87505

AMENDED REPORT

WELL LOCATION AND ACREAGE DEDICATION PLAT

¹ API Number 30-045-38264		² Pool Code 98157	³ Pool Name LYBROOK MANCOS W
⁴ Property Code 321259	⁵ Property Name W LYBROOK UNIT		⁶ Well Number 758H
⁷ GRID No. 372286	⁸ Operator Name ENDURING RESOURCES, LLC		⁹ Elevation 6719'

¹⁰ Surface Location

UL or lot no.	Section	Township	Range	Lot Idn	Feet from the	North/South line	Feet from the	East/West line	County
J	23	23N	9W		2611	SOUTH	2127	EAST	SAN JUAN

¹¹ Bottom Hole Location If Different From Surface

UL or lot no.	Section	Township	Range	Lot Idn	Feet from the	North/South line	Feet from the	East/West line	County
D	15	23N	9W		173	NORTH	1318	WEST	SAN JUAN

¹² Dedicated Acres
520.00 SW/4 SW/4 - Section 14
NW/4 NW/4, E/2 NW/4, SW/4 NE/4
N/2 SE/4, SE/4 SE/4 - Section 15
N/2 NW/4, SE/4 NW/4
SW/4 NE/4, NW/4 SE/4 - Section 23

¹³ Joint or Infill ¹⁴ Consolidation Code ¹⁵ Order No.
R-14051 - 12,807.24 Acres

NO ALLOWABLE WILL BE ASSIGNED
TO THIS COMPLETION UNTIL ALL
INTERESTS HAVE BEEN CONSOLIDATED
OR A NON-STANDARD UNIT HAS
BEEN APPROVED BY THE DIVISION

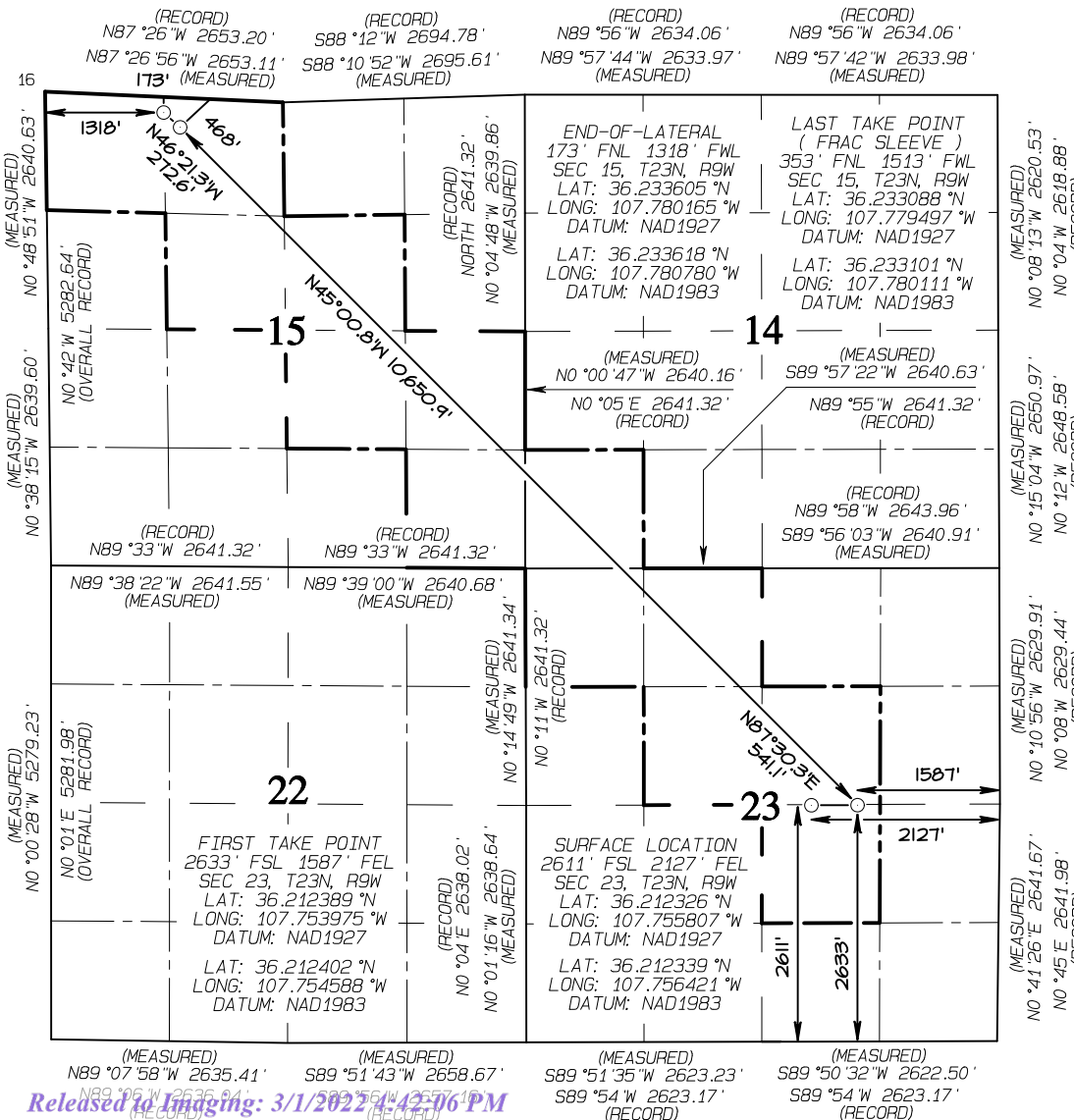

¹⁷ OPERATOR CERTIFICATION

I hereby certify that the information contained herein is true and complete to the best of my knowledge and belief, and that this organization either owns a working interest or unleased mineral interest in the land including the proposed bottom-hole location or has a right to drill this well at this location pursuant to a contract with an owner of such a mineral or working interest, or to a voluntary pooling agreement or a compulsory pooling order heretofore entered by the division.

Heather Huntington 12/13/21
Signature Date
Heather Huntington
Printed Name
hhuntington@enduringresources.com
E-mail Address

¹⁸ SURVEYOR CERTIFICATION

I hereby certify that the well location shown on this plat was plotted from field notes of actual surveys made by me or under my supervision, and that the same is true and correct to the best of my belief.

Date Revised: DECEMBER 11, 2021
Survey Date: OCTOBER 19, 2015

Signature and Seal of Professional Surveyor



JASON C. EDWARDS
Certificate Number 15269

District II
811 S. First Street, Artesia, NM 88210
Phone: (575) 748-1283 Fax: (575) 748-9720
District III
1000 Rio Brazos Road, Aztec, NM 87410
Phone: (505) 334-6178 Fax: (505) 334-6170
District IV
1220 S. St. Francis Drive, Santa Fe, NM 87505
Phone: (505) 476-3460 Fax: (505) 476-3462

Submit one copy to Appropriate District Office

OIL CONSERVATION DIVISION
1220 South St. Francis Drive
Santa Fe, NM 87505

AMENDED REPORT

WELL LOCATION AND ACREAGE DEDICATION PLAT

Table with 4 columns: API Number (30-045-38260), Pool Code (98157), Pool Name (LYBROOK MANCOS W), Property Code (321259), Property Name (W LYBROOK UNIT), Well Number (720H), OGRID No. (372286), Operator Name (ENDURING RESOURCES, LLC), Elevation (6719')

10 Surface Location

Table with 10 columns: UL or lot no. (J), Section (23), Township (23N), Range (9W), Lot Idn, Feet from the (2565), North/South line (SOUTH), Feet from the (2089), East/West line (EAST), County (SAN JUAN)

11 Bottom Hole Location If Different From Surface

Table with 10 columns: UL or lot no. (D), Section (15), Township (23N), Range (9W), Lot Idn, Feet from the (766), North/South line (NORTH), Feet from the (206), East/West line (WEST), County (SAN JUAN)

Table with 3 columns: 12 Dedicated Acres (520.00), 13 Joint or Infill, 14 Consolidation Code, 15 Order No. (R-14051 - 12,807.24 Acres)

NO ALLOWABLE WILL BE ASSIGNED TO THIS COMPLETION UNTIL ALL INTERESTS HAVE BEEN CONSOLIDATED OR A NON-STANDARD UNIT HAS BEEN APPROVED BY THE DIVISION

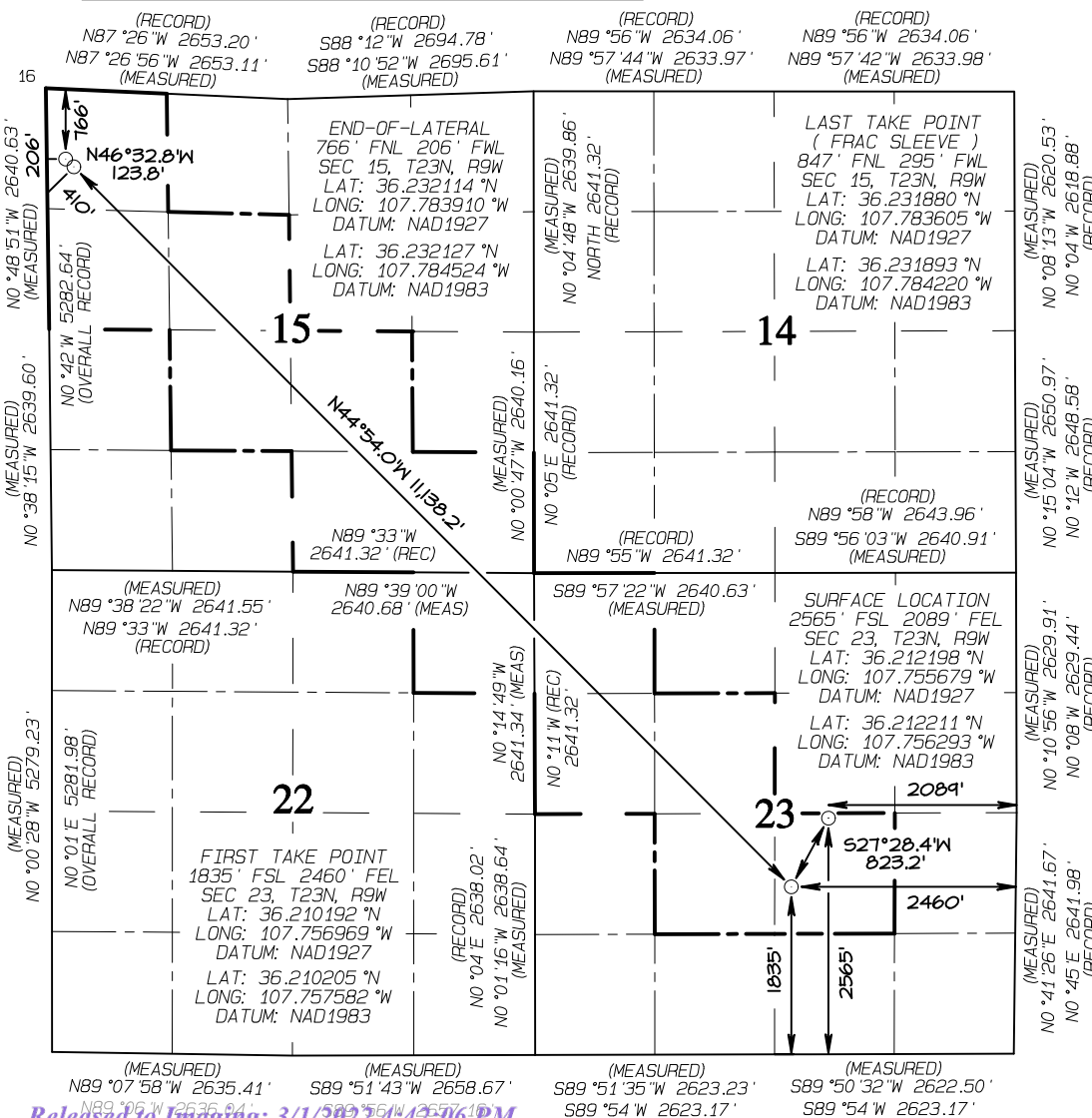

17 OPERATOR CERTIFICATION
I hereby certify that the information contained herein is true and complete to the best of my knowledge and belief...
Signature: Heather Huntington
Date: 12-10-21

18 SURVEYOR CERTIFICATION
I hereby certify that the well location shown on this plat was plotted from field notes of actual surveys made by me or under my supervision...
Date Revised: DECEMBER 9, 2021
Survey Date: OCTOBER 19, 2015



JASON C. EDWARDS
Certificate Number 15269



United States Department of the Interior



BUREAU OF LAND MANAGEMENT
New Mexico State Office
301 Dinosaur Trail
Santa Fe, New Mexico 87508
<https://www.blm.gov/new-mexico>

In Reply Refer To:
NM144419X
3105.2 (NM9250)

Reference:
Application and Request for Designation
Greater Lybrook Unit
Amendments to West Lybrook Unit
and Kimbeto Wash Unit Agreements

Enduring Resources
Attn: Alex B. Campbell
6300 South Syracuse Way, Suite 525
Centennial, CO 80111

Gentlemen:

Your application of February 10, 2022, filed with the Bureau of Land Management (BLM) Reservoir Management Group Santa Fe Office, requests the designation of the Greater Lybrook Unit Area, embracing 18,086.44 acres, more or less, in San Juan County, New Mexico, as logically subject to exploration and development under the unitization provisions of the Mineral Leasing Act, as amended.

Pursuant to public interest requirements and unit plan regulations 43 CFR 3180, the land requested as outlined on your plat marked Exhibit "A" and Exhibit "B", the Greater Lybrook Unit Area, San Juan County, New Mexico, is hereby designated as a logical unit area and has been assigned a pending agreement number NMNM144419X. This designation is for all oil and gas formations from the stratigraphic equivalent of the top of the Mancos Shale found at a measured depth of 3,933 feet beneath the surface down to the stratigraphic equivalent of a depth of 5,226 feet as encountered in the WPX Energy Nageezi Federal #1 well in Section 19, Township 23 North, Range 8 West, N.M.P.M. (API #30-045-263030000), and applies to horizontal and multi-lateral wells only and valid for a period of one year from the date of this letter.

For the purpose of the exploration and development unit agreement the following wells

- WLU #757H – 30-045-38263 Sec. 23-T23N-R9W NWSE
- WLU #758H – 30-045-38264 Sec. 23-T23N-R9W NWSE
- WLU #756H – 30-045-38262 Sec. 23-T23N-R9W NWSE
- WLU #720H – 30-045-38260 Sec. 23-T23N-R9W NWSE

BEFORE THE OIL CONSERVATION DIVISION
Santa Fe, New Mexico
Exhibit No. B5
Submitted by: Enduring Resources, LLC
Hearing Date: March 3, 2022
Case No. 22599

WLU #724H – 30-045-38261 Sec. 23-T23N-R9W NWSE

shall hereby be designated as the initial obligation wells drilled under section 9 of Unit agreement. All Units wells will be required to have the Unit name such as “Greater Lybrook Unit No. 1H” with consecutive well numbers.

As stated in paragraph 3 in the of your proposed unit agreement, unitized substances are as follows:

“All oil and gas in the interval from the stratigraphic equivalent of the top of the Mancos Shale found at a measured depth of 3,933 feet beneath the surface down to the stratigraphic equivalent of a depth of 5,226 feet as encountered in the WPX Energy Nageezi Federal #1 well in Section 19, Township 23 North, Range 8 West, N.M.P.M. (API #30-045-263030000), are unitized under the terms of this agreement and herein are called “unitized substances” (see type log attached as Exhibit “C”).”

Upon receiving an application by the unit operator with sufficient economic and technical justification and subsequent approval of the AO, an initial participating area shall be established for the Mancos formation encompassing all the unitized lands.

Any producible wells that exist in the unit area prior to unitization will not be considered for recognition as unit wells until after establishment of an initial participating area based on the aforementioned obligation wells. Any existing wells shall be handled per section 32 of the proposed Unit Agreement.

Your proposed use of an exploration and development Unit Agreement which is a modification of the Model onshore unit agreement for unproven areas in 43 CFR 3186.1 and submitted with your request to the BLM Reservoir Management Group Santa Fe Office is accepted. It is recognized that modifications to include Indian Lands and references to Federal Indian Minerals Office (FIMO) in the language of this agreement have been submitted voluntarily by the operator and that such language shall not adversely affect Federal lands or limit or alter the exclusive jurisdiction and responsibilities of the BLM Authorized Officer established by the Mineral Leasing Act of 1920, as amended, and regulations promulgated at 43 CFR 3180.

If conditions are such that further modification of said standard form is deemed necessary, two copies of the proposed modifications with appropriate justification must be re-submitted to this office for preliminary approval. In the absence of any type of land requiring special provisions or of any objections not now apparent, a duly executed agreement identical with said form, modified as outlined above, will be approved if submitted in approvable status within a reasonable period of time. However, notice is hereby given that the right is reserved to deny approval of any executed agreement submitted that, in our opinion, does not serve the public interest or does not have the full commitment of sufficient lands to afford effective control of operations in the unit area.

Please include the latest status of all acreage along with a separate recapitulation table of the latest commitment status of the interests in each tract when the executed agreement is submitted for final approval.

In preparing Exhibits “A” and “B”, the format of the sample exhibits of the model form shall be followed. A minimum of three copies of the executed agreement shall be submitted with your request for final approval.

Your application also contained a Unit Amendment for the Kimbeto Wash Unit (NMNM135255X) and a Unit Amendment for the West Lybrook Unit (NMNM135216X). The BLM approves the amendment language to timebound the existing units. This approval is subject to receiving like approval from FIMO.

Inasmuch as this unit area contains Indian leases, the unit operator must receive approval of this unit agreement from the FIMO before submitting to BLM for final approval.

As provided in 43 CFR 3165.3(b), you may request an administrative review of this decision before the State Director. Per 43 CFR 3165.4, you may appeal any instructions, orders, or decisions issued by the BLM New Mexico State Office directly to the Interior Board of Land Appeals pursuant to the regulations found at 43 CFR 4. A copy of Form 1842-1, *Information on Taking Appeals to the Interior Board of Land Appeals*, is enclosed.

Please contact Edward G. Fernandez, Petroleum Engineer, at efernand@blm.gov if you have any questions.

Sincerely,

**KYLE
PARADIS**

Digitally signed by
KYLE PARADIS
Date: 2022.03.01
08:21:03 -07'00'

Kyle Paradis
Branch Chief of Reservoir Management
Division of Minerals

Enclosure
Operators proposed Unit Agreement w/ 5 attachments

cc: w/ all attachments
NM92500, Jordan
FIMO - Attn. Maureen Joe
FFO - David Mankiewicz
UnitSource Inc 42580 Pierson Street, Lakewood, Colorado 80215

Page 71 of 130

STATE OF NEW MEXICO
DEPARTMENT OF ENERGY, MINERALS AND NATURAL RESOURCES
OIL CONSERVATION DIVISION

APPLICATION OF ENDURING RESOURCES, LLC FOR (1) THE CREATION OF THE GREATER LYBROOK UNIT, EFFECTIVE OCTOBER 1, 2021; (2) TO AMEND ORDER NO. R-14051 TO FREEZE THE EXISTING WEST LYBROOK UNIT, EFFECTIVE OCTOBER 1, 2021; (3) TO AMEND ORDER NO. R-14084 TO FREEZE THE EXISTING KIMBETO WASH UNIT, EFFECTIVE OCTOBER 1, 2021; (4) TO EXPAND THE WEST LYBROOK; MANCOS POOL TO INCLUDE THE PROPOSED GREATER LYBROOK UNIT AND KIMBETO WASH UNIT AREAS; AND (5) TO CONTRACT THE BASIN MANCOS GAS POOL OUTSIDE THE PROPOSED GREATER LYBROOK UNIT AND KIMBETO WASH UNIT AREAS, SAN JUAN COUNTY, NEW MEXICO.

CASE NO. 22599

AFFIDAVIT OF RAFFAELLO SACERDOTI

Raffaello Sacerdoti, of lawful age and being first duly sworn, declares as follows:

1. My name is Raffaello Sacerdoti and I am employed by Enduring Resources, LLC. (“Enduring”) as a geologist. I am familiar with the application filed by Enduring in this case and have conducted a geologic study of the proposed unit area.

2. I have not previously testified before the Oil Conservation Division. My resume is attached as Enduring Exhibit C-1. I graduated from Colorado College in 2003 with a B.A. degree in Geology then received a master’s degree in Geology and Geological Engineering from the Colorado School of Mines in 2008. After graduating, I worked as a Geologist for Encana Oil and Gas in Denver from 2008 to 2013. In 2013, I joined Enduring as an Operations and Development Geologist where I have been responsible for completing complex geological assignments to optimize the ongoing development of company assets, assist in the valuation of acquisition targets, support Operations, Engineer and Land Departments. I am a member of the American Association of Petroleum Geologists and the Rocky Mountain Association of

BEFORE THE OIL CONSERVATION DIVISION
Santa Fe, New Mexico
Exhibit No. C
Submitted by: Enduring Resources, LLC
Hearing Date: March 3, 2022
Case No. 22599

Geologists. I believe that the foregoing education and work experience qualify me to testify as an expert in petroleum land matters.

3. The Unitized Interval will be defined as all oil and gas in the interval from the stratigraphic equivalent of the top of the Mancos Shale found at a measured depth of 3,933 feet beneath the surface down to the stratigraphic equivalent of a depth of 5,226 feet as encountered in the WPX Energy Nageezi Federal #1 well in Section 19, Township 23 North, Range 8 West, N.M.P.M. (API #30-045-26303). The proposed Unit Interval for the Greater Lybrook Unit matches the unitized interval for the existing West Lybrook Unit, but uses a new type log from the WPX Energy Nageezi Federal #1 because it has better modern, high-quality triple combination logs compared to the 1957 electric log from the Davis Oil Company Chaco #6 log that was used as the type log for the West Lybrook Unit.

4. The initial development objectives are the Gallup and Mancos silt members of the Mancos Formation.

5. **Enduring Exhibit C-2** is a type log for the Greater Lybrook Unit from the WPX Energy Nageezi Federal #1 well with the top of the Mancos Formations at approximately 3,933 feet measured depth and the base of the proposed unitized interval at 5,226 feet identified with a blue line and the initial target intervals identified with a green color shading over the Gallup and Mancos silt members.

6. **Enduring Exhibit C-3** is a subsea-level structure map that I prepared on the top of the Mancos Formation with the contour intervals at 50 feet and data points provided in red. This exhibit demonstrates that the structure gently dips to the north. I do not observe any faults, pinch outs, or other geologic impediments to efficiently and effectively developing this formation under the proposed unit area with a unitized plan of operation.

7. **Enduring Exhibit C-4** is a subsea-level structure map that I prepared on the base of the proposed unit interval as correlated into offset wells from the stratigraphic equivalent of 5,071 feet in the Davis Oil Company Chaco # 6 well. The contour intervals are at 50 feet with data points provided in red.

8. The proposed Greater Lybrook Unit is outlined in magenta and encompasses the Kimbeto Wash Unit and West Lybrook Unit areas on the maps. The locations for the type log wells (red and blue stars) and cross section lines are shown on these maps in addition to where existing horizontal and vertical wells are located.

9. I chose the wells used for the cross section because they contain good gamma ray, resistivity, and density porosity logs and are representative of the geology underlying the unit area.

10. **Enduring Exhibit C-5** is a north-south stratigraphic cross-section using the three wells depicted in Exhibits C-3 and C-4 from A to A'. I have identified on the cross section the top and bottom of the unitized interval, as well as the initial target intervals. This cross section demonstrates that the targeted intervals are continuous across the unitized area from a north to south direction and do not change between the Davis Oil Company Chaco # 6 type well and the Nageezi Federal #1 type well.

11. **Enduring Exhibit C-6** is a west-east stratigraphic cross-section using the five wells depicted in Exhibits C-3 and C-4 from B to B'. I have identified on the cross section the top and bottom of the unitized interval, as well as the initial target intervals. This cross section demonstrates that the targeted intervals are continuous across the unitized area from a west to east direction.

12. For the reasons stated in Anita Ashland's affidavit, it is my opinion that the unitized interval in the proposed Greater Lybrook Unit area can be more efficiently and effectively developed under a common development plan than if the acreage were developed separately under the existing Kimbeto Wash Unit and West Lybrook Unit.

13. It is also my opinion that the Basin Mancos Gas Pool should be contracted out of the proposed Greater Lybrook Unit area and the Kimbeto Wash Unit area in favor of expanding the West Lybrook Unit Mancos Pool.

14. In my opinion, the approval of this unit, and the contraction of the Basin Mancos Gas Pool and the expansion of the West Lybrook Unit Mancos Pool, as requested, are in the best interests of conservation, the prevention of waste and the protection of correlative rights.

15. Enduring Exhibits C-1 through C-6 were either prepared by me or compiled under my direction and supervision.

FURTHER AFFIANT SAYETH NOT

RAFFAELLO G. SACERDOTI3295 S Dexter St.
Denver, CO 80222Ph: 303-803-0162
RaffaelloSacerdoti@gmail.com**QUALIFICATIONS**

- Technical expertise in geologic mapping, petrophysics, geochemistry, and geomechanics
- Operations and development experience of large-scale horizontal drilling programs in unconventional plays
- Intimate knowledge of North American petroleum systems

WORK EXPERIENCE**Geologist, Enduring Resources, Denver, CO****9 Years (March 2013-Present)****Geologist, San Juan Basin, NM****4 Years (April 2018-Present)**

I am currently working as a geologist for Enduring Resources with a focus on the San Juan Basin and our Gallup Formation horizontal development program. Enduring bought this asset from WPX Energy in April of 2018 and to date I have planned the development and overseen the drilling of 33 new horizontal wells in the play. I have been the senior geologist on staff since April 2020 and am responsible for all the geologic work of the company which ranges from optimizing the ongoing development of company assets to assisting in evaluations of acquisition targets and providing support to the Operations, Engineering and Land Departments.

Exploration Geologist**3.5 Years (November 2014-April 2018)**

Between Enduring's sale of their Midland Basin assets to AEP in 2014 and their acquisition of the SJB project, I worked on data room evaluations of prospects across the Lower 48. I was intimately involved with evaluating and bidding on over 25 deals in 10 basins ranging in value from \$250MM to \$3B. My role during these evaluations was to review and corroborate presented geologic maps and models and build future development plans to determine the quality and quantity of all undeveloped well locations. As part of this process, I built geologic databases and maps for the DJ, Powder River, Delaware, Williston, Green River and San Juan Basins, integrating stratigraphic correlations, petrophysical log analysis, oil/gas-in-place mapping, production mapping, mapping of drilling activity, understanding of historic drilling and completions practices, and multivariate analysis, to predict the results of future wells drilled and completed with modern technology.

Operations and Development Geologist, Midland Basin, TX 1 Year 8 Months (March 2013-November 2014)

My first role at Enduring was as the operations and development geologist in the Wolfcamp shale play in the southern Midland Basin. In the beginning of 2013, the Wolfcamp was an emerging play and Enduring was at the forefront of proving-up the multiple stacked targets in the basin. I managed the geologic operations of our development program, ultimately planning for and overseeing the drilling of 85 horizontal Wolfcamp wells with up to 5 rigs simultaneously drilling. My responsibilities included working with petrophysical and geomechanical data to pick horizontal targets, building geo progs, geosteering, designing and implementing micro-seismic monitoring, coring, and logging programs. Core, log, and micro-seismic data were continuously evaluated, and new learnings were utilized in the optimization of our ongoing drilling and completion program.

Geologist, Encana Oil and Gas (USA) Inc., Denver, CO**4 Years 6 Months (Sept 2008-March 2013)****Piceance Basins, CO****2 Years (Feb 2011-March 2013)**

In my role as the operations and development geologist for Encana's Northern Piceance Basin asset I was responsible for all geologic evaluations and operations of their 100,000 plus acre Big Jimmy Unit. This area, located on the plateau north of Encana's North Parachute Ranch, is a tight-gas sand play targeting the Williams Fork and Iles formations which, at the time we exploited with multi-well-pad (28-42 wells/pad) directional drilling. Daily responsibilities included well planning, overseeing wireline logging jobs and collaborating on completions designs. Development projects included OGIP mapping, long term full-field development planning, well permitting, and production and spacing analysis. During this time, I worked together with a reservoir engineer to create a 30-yr development plan of the Big Jimmy Unit that was marketed to joint venture partners resulting in Encana closing a multi-billion dollar deal with Nucor for the future development of 4,000 drilling locations. In addition to the closing of the Nucor deal, key team accomplishments included proving up our high-volume slick-water completion design and our 32 wells per section, 2-column well spacing pattern.

BEFORE THE OIL CONSERVATION DIVISION
Santa Fe, New Mexico
Exhibit No. C1
Submitted by: Enduring Resources, LLC
Hearing Date: March 3, 2022
Case No. 22599

Jonah Field, Hoback Basin, WY**1 Year (Feb 2010-Feb 2011)**

On the Jonah team, I was the geologist responsible for the operations and play assessment of the Normally Pressured Lance (NPL) play adjacent to the Jonah Field. I was also tasked with the planning, drilling and completion of the Jonah Federal 45-08H, the first Encana operated horizontal well to be drilled in the Green River/Hoback Basin. This well was successfully drilled in July of 2010. My play assessment of the NPL consisted of OGIP mapping, production analysis and cost assessments for future development scenarios.

Wind River & Green River Basins, WY**1 Year 5 Months (Sept 2008-Feb 2010)**

My initial role at Encana was to oversee geologic operations and field assessment of the Wamsutter field in the Green River Basin, WY. I was responsible for making geologic prognosis, daily communications with field personnel, and working with completions engineers to optimize frac designs. Development projects included OGIP mapping of the Moxa Arch for the divestiture of Encana's acreage in the area and studying water production from the Ericson Formation to help optimize lower Almond Formation completions. I was then tasked with geologic operations and field assessment for the Frenchie Draw field in the Wind River basin which included providing geologic support for a Fort Union Formation drilling program. Development projects included generating OGIP maps, and mapping pressure and temperature gradients throughout the basin using DSTs and DFIT data to identify the top of the over-pressured gas cell in the Fort Union Formation.

EDUCATION**Colorado School of Mines, Golden, CO****2006- 2008**

M.S. Geology – Emphasis on Petroleum Geology and Sedimentology

Thesis: *A Sedimentological and Sequence Stratigraphic Analysis of the Upper Mancos**Sandstone Body Succession in Northwestern Colorado*

G.P.A.: 4.0

Colorado College, Colorado Springs, CO**1999-2003**

B.A. Geology - Graduated with Distinction

Major G.P.A.: 3.53. Cumulative G.P.A.: 3.46

MEMBERSHIPS/ASSOCIATIONS**American Association of Petroleum Geologists (AAPG)****2006-Present****Rocky Mountain Association of Geologists (RMAG)****2006-Present****SOFTWARE SKILLS****Geologic Mapping, Petrophysical and Geomechanical Log Analysis, Stratigraphic Correlation**

Geographix, Petra, QGIS

Statistical Analytics

Spotfire, Excel, IHS Enerdeq

Geosteering

ZoneVu, StarSteer, SES

30045263030000
YATES DRILLING CO
NAGEEZI FEDERAL 1
County=SAN JUAN
TWP: 23 N - Range: 8 W - Sec. 19

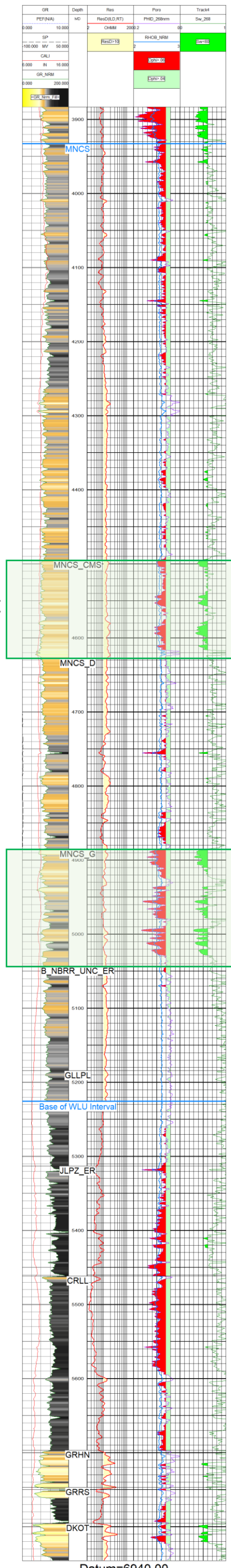

Mancos Silt

Gallup

Mancos Top = 3933' MD

Proposed Greater Lybrook Unit - Unit Interval

Base of Unit Interval = 5226' MD

BEFORE THE OIL CONSERVATION DIVISION
Santa Fe, New Mexico
Exhibit No. C2
Submitted by: Enduring Resources, LLC
Hearing Date: March 3, 2022
Case No. 22599

**Enduring Resources
Exhibit C-2**

San Juan Basin

Greater Lybrook Unit
Type Log

By: R Sacerdoti

Jan 2022

Datum=6940.00
TD=6067.00
Spud Date=4/21/1985

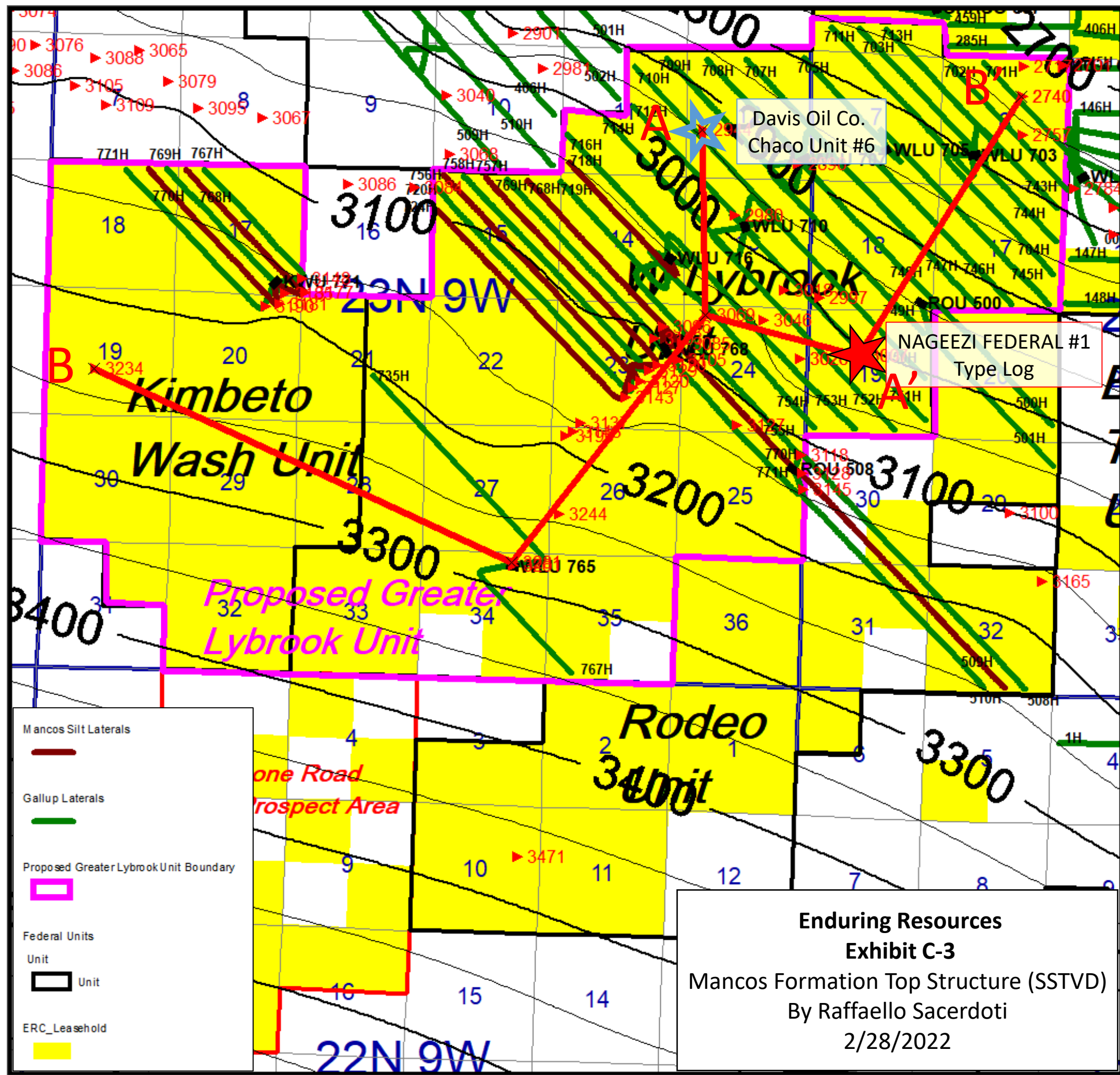

BEFORE THE OIL CONSERVATION DIVISION
 Santa Fe, New Mexico
 Exhibit No. C3
 Submitted by: Enduring Resources, LLC
 Hearing Date: March 3, 2022
 Case No. 22599

Enduring Resources
Exhibit C-3
 Mancos Formation Top Structure (SSTVD)
 By Raffaello Sacerdoti
 2/28/2022

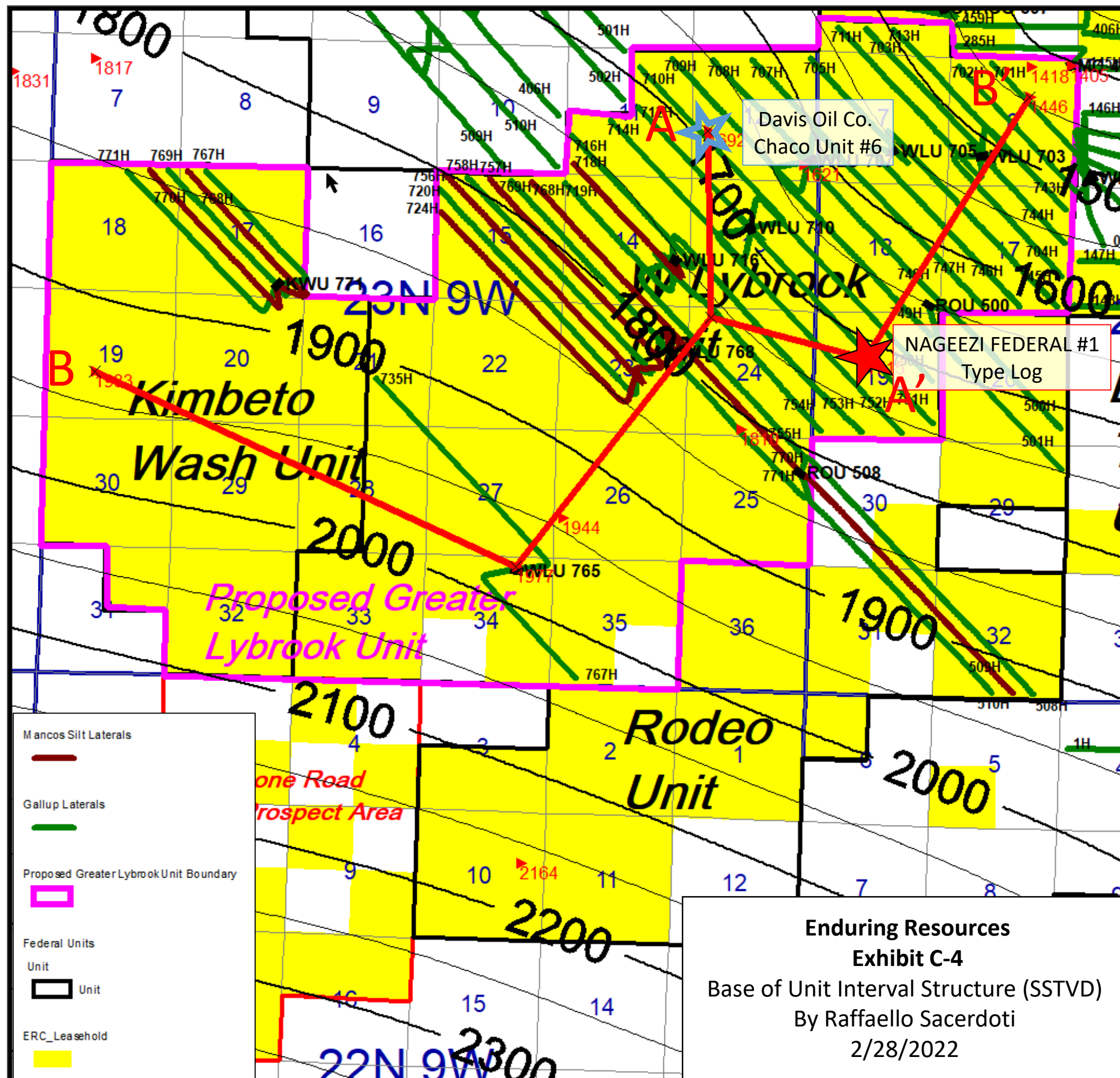

Davis Oil Co.
Chaco Unit #6

NAGEEZI FEDERAL #1
Type Log

Enduring Resources
Exhibit C-4
Base of Unit Interval Structure (SSTVD)
By Raffaello Sacerdoti
2/28/2022

BEFORE THE OIL CONSERVATION DIVISION
Santa Fe, New Mexico
Exhibit No. C4
Submitted by: Enduring Resources, LLC
Hearing Date: March 3, 2022
Case No. 22599

A

A'

3004505082000
 DAVIS OIL CO
 CHACO UNIT 6
 County=SAN JUAN
 TWP: 23 N - Range: 9 W - Sec. 12

3004527408000
 YATES DRILLING CO
 HURRICANE FEDERAL 001
 County=SAN JUAN
 TWP: 23 N - Range: 9 W - Sec. 24

3004526303000
 YATES DRILLING CO
 NAGEEZI FEDERAL 1
 County=SAN JUAN
 TWP: 23 N - Range: 8 W - Sec. 19

1.5 miles

1.3 miles

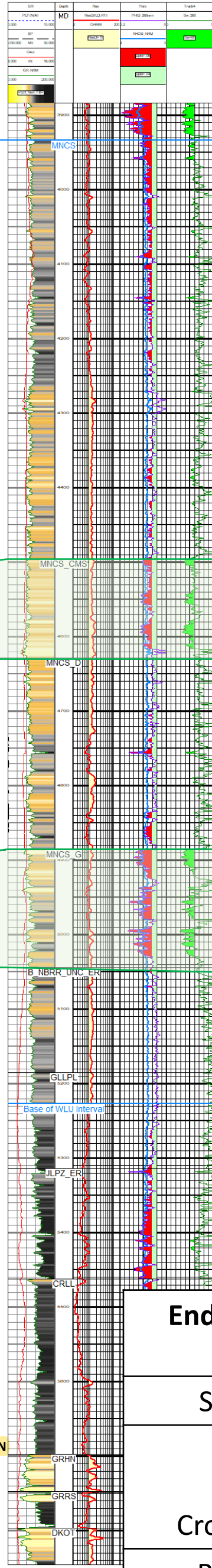
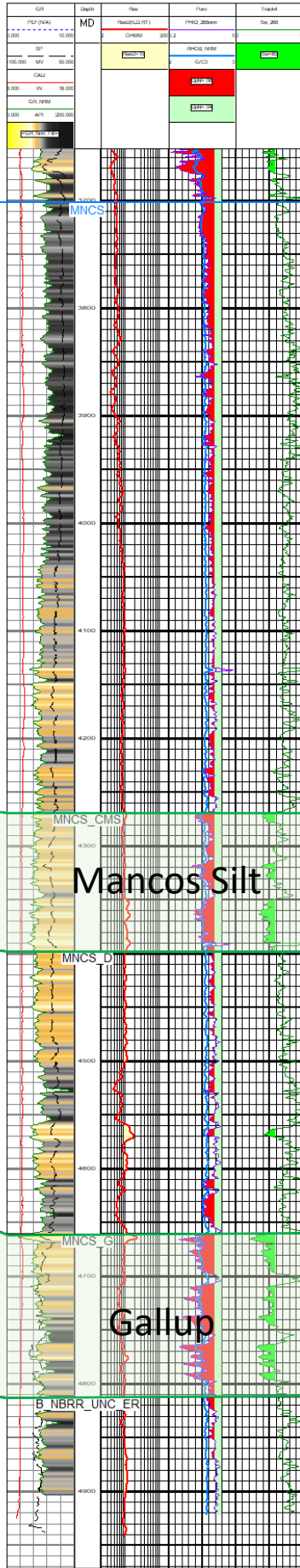
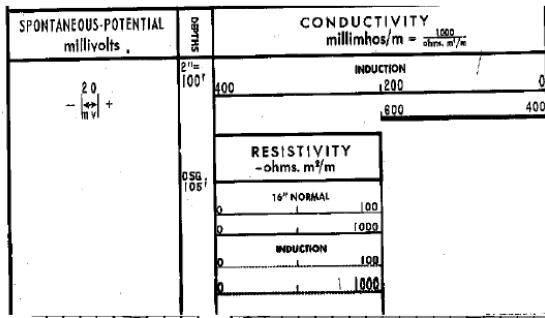

Mancos Top = 3820' MD

Mancos Top = 3933' MD

Existing West Lybrook Unit Mancos Pool Unit Interval

Proposed Greater Lybrook Unit - Unit Interval

Base of Unit Interval = 5071' MD

Base of Unit Interval = 5226' MD

Datum=6763.00
 TD=5952.00
 Spud Date=12/30/1957

BEFORE THE OIL CONSERVATION DIVISION
 Santa Fe, New Mexico
 Exhibit No. C5
 Submitted by: Enduring Resources, LLC
 Hearing Date: March 3, 2022
 Case No. 22599

Enduring Resources
Exhibit C-5

San Juan Basin

North-South
Stratigraphic
Cross-Section A-A'

By: R Sacerdoti

Jan 2022

B

B'

SJ-4301-POD2 3.6 miles 30045357310000 2.5 miles 30045274080000 1.3 miles 30045263030000 2.4 miles 30045354220000

ENDURING RES LLC WPX ENERGY PROD LLC YATES DRILLING CO YATES DRILLING CO LOGOS OPERATING LLC
 KWU_2309-19K POD2 LYBROOK 2309 34B 765 HURRICANE FEDERAL 001 NAGEEZI FEDERAL 1 LOGOS 006
 County=SAN JUAN County=SAN JUAN County=SAN JUAN County=SAN JUAN County=SAN JUAN
 TWP: 23 N - Range: 9 W - Sec. 19 TWP: 23 N - Range: 9 W - Sec. 34 TWP: 23 N - Range: 9 W - Sec. 24 TWP: 23 N - Range: 8 W - Sec. 19 TWP: 23 N - Range: 8 W - Sec. 8

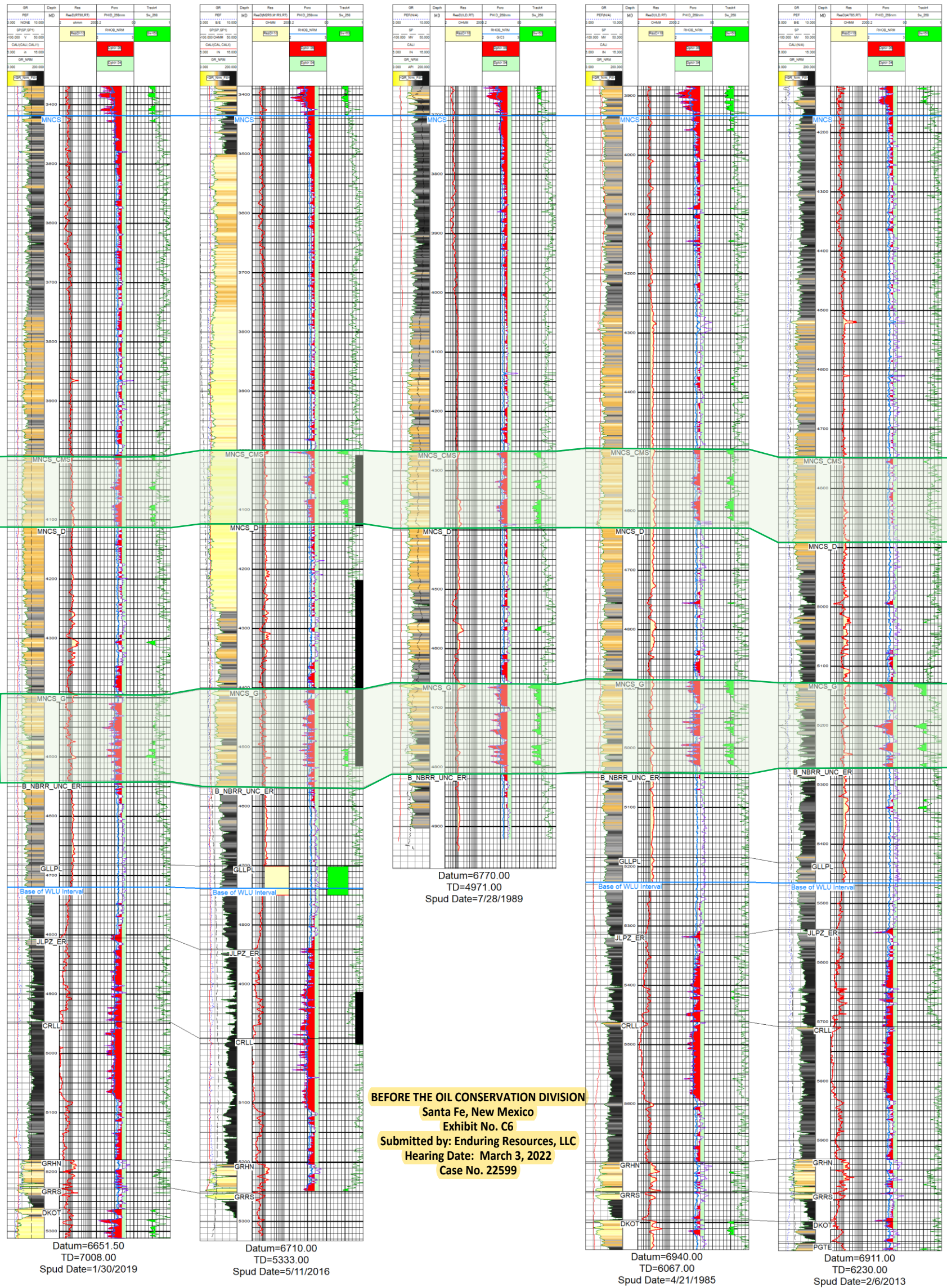

Mancos Silt

Gallup

Proposed Greater Lybrook Unit - Unit Interval

BEFORE THE OIL CONSERVATION DIVISION
 Santa Fe, New Mexico
 Exhibit No. C6
 Submitted by: Enduring Resources, LLC
 Hearing Date: March 3, 2022
 Case No. 22599

Enduring Resources Exhibit C-6

San Juan Basin

West-East Stratigraphic Cross-Section B-B'

By: R Sacerdoti

Jan 2022

STATE OF NEW MEXICO
DEPARTMENT OF ENERGY, MINERALS AND NATURAL RESOURCES
OIL CONSERVATION DIVISION

APPLICATIONS OF ENDURING RESOURCES, LLC
FOR COMPULSORY POOLING,
SAN JUAN COUNTY, NEW MEXICO.

CASE NO. 22599

AFFIDAVIT

STATE OF NEW MEXICO)
) ss.
COUNTY OF SANTA FE)

Adam G. Rankin attorney in fact and authorized representative of Matador Production Company, the Applicant herein, being first duly sworn, upon oath, states that the above-referenced Application has been provided under the notice letters and proof of receipts attached hereto.



Adam G. Rankin

SUBSCRIBED AND SWORN to before me this 1st day of March, 2022 by Adam G. Rankin.



Notary Public

My Commission Expires:

Nov. 12, 2023

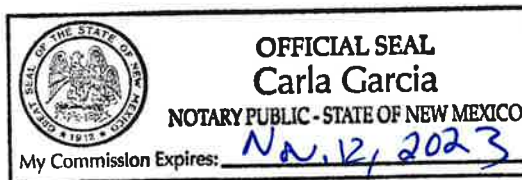



Adam G. Rankin
Phone (505) 988-4421
Fax (505) 819-5579
AGRankin@hollandhart.com

February 11, 2022

VIA CERTIFIED MAIL
RETURN RECEIPT REQUESTED

TO: AFFECTED PARTIES

RE: Application of Enduring Resources, LLC for (1) the creation of the Greater Lybrook Unit, effective October 1, 2021; (2) to amend Order No. R-14051 to freeze the existing West Lybrook Unit, effective October 1, 2021; (3) to amend Order No. R-14804 to freeze the existing Kimbeto Wash Unit, effective October 1, 2021; (4) to expand the West Lybrook; Mancos Pool to include the proposed Greater Lybrook Unit and Kimbeto Wash Unit Areas; and (5) to contract the Basin Mancos Gas Pool outside the proposed Greater Lybrook Unit and Kimbeto Wash Unit Areas, San Juan County, New Mexico.

Ladies and Gentlemen:

This letter is to advise you that Enduring Resources, LLC has filed the enclosed application with the New Mexico Oil Conservation Division.

During the COVID-19 Public Health Emergency, state buildings are closed to the public and hearings will be conducted remotely. The hearing will be conducted on March 3, 2022 beginning at 8:15 a.m. To participate in the electronic hearing, see the instructions posted on the OCD Hearings website: <https://www.emnrd.nm.gov/ocd/hearing-info/>.

You are not required to attend this hearing, but as an owner of an interest that may be affected by this application, you may appear and present testimony. Failure to appear at that time and become a party of record will preclude you from challenging the matter at a later date. Parties appearing in cases are required by Division Rule 19.15.4.13.B to file a Pre-hearing Statement four business days in advance of a scheduled hearing. This statement must be filed online or in person at the Division's Santa Fe office and should include: the names of the parties and their attorneys; a concise statement of the case; the names of all witnesses the party will call to testify at the hearing; the approximate time the party will need to present its case; and identification of any procedural matters that are to be resolved prior to the hearing.

If you have any questions about this matter, please contact Anita Ashland at (303) 350-5116 or aashland@enduringresources.com.

Sincerely,

A handwritten signature in blue ink, appearing to read "Adam G. Rankin".

Adam G. Rankin
ATTORNEY FOR ENDURING RESOURCES, LLC

18185738_v3

Enduring - Greater Lybrook Expansion
Case No. 22599 Postal Delivery Report

TrackingNo	ToName	DeliveryAddress	City	State	Zip	USPS_Status
9414811898765847812377	Jimmie Michael Sandoval Subject to Jt And Life Estate Aka Jimmy M. Sandoval	PO Box 5244	Farmington	NM	87499-5244	Your package will arrive later than expected, but is still on its way. It is currently in transit to the next facility.
9414811898765847812056	Mary Ann Sam, II, aka Mary A. Sam II, akaMaryann A. Sam II	PO Box 1314	Crownpoint	NM	87313-1314	Your item was picked up at the post office at 2:11 pm on February 14, 2022 in CROWNPOINT, NM 87313.
9414811898765847812063	Valarie Jean Valdez aka Valorie J. Lamotte	PO Box 942	Flora Vista	NM	87415-0942	Your item was returned to the sender at 9:50 am on February 24, 2022 in SANTA FE, NM 87501 because the forwarding order for this address is no longer valid.
9414811898765847812025	Aaron King	PO Box 3702	Farmington	NM	87499-3702	Your item was picked up at the post office at 2:42 pm on February 15, 2022 in FARMINGTON, NM 87401.
9414811898765847812001	Abigail Begay aka Abiegail B. Yazzie	PO Box 2221	Bloomfield	NM	87413-2221	Your item was picked up at the post office at 12:43 pm on February 16, 2022 in BLOOMFIELD, NM 87413.
9414811898765847812094	Adrian Largo	PO Box 1623	Crownpoint	NM	87313-1623	Your item arrived at the CROWNPOINT, NM 87313 post office at 3:45 pm on February 22, 2022 and is ready for pickup.
9414811898765847812087	Adrian Myron Chavez a/k/a Adrian M. Chavez	206 Robinson Ave	Aztec	NM	87410-4516	This is a reminder to arrange for redelivery of your item or your item will be returned to sender.
9414811898765847812032	Alayna L. Largo	PO Box 1760	Sheep Springs	NM	87364-1760	Your package will arrive later than expected, but is still on its way. It is currently in transit to the next facility.
9414811898765847812070	Albert Bighand	PO Box 3352	Gallup	NM	87305-3352	Your item was picked up at the post office at 12:21 pm on February 16, 2022 in GALLUP, NM 87301.
9414811898765847812414	Alberta Holyan	PO Box 1674	Crownpoint	NM	87313-1674	Your item was picked up at the post office at 1:17 pm on February 15, 2022 in CROWNPOINT, NM 87313.
9414811898765847812452	Alberta Mae Tsosie, aka Alberta M. Ballard	4169A E Route 9 PMB 345	Cuba	NM	87013-6901	Your item was delivered to an individual at the address at 12:37 pm on February 14, 2022 in CUBA, NM 87013.
9414811898765847812469	Alberta Velarde	PO Box 994	Dulce	NM	87528-0994	Your item was picked up at the post office at 12:40 pm on February 16, 2022 in DULCE, NM 87528.
9414811898765847812421	Alfred N. Bighand	PO Box 83	Smith Lake	NM	87365-0083	Your item was delivered at 11:46 am on February 19, 2022 in SMITH LAKE, NM 87365.
9414811898765847812407	Alfredo T. Stevenson	PO Box 2062	Crownpoint	NM	87313-2062	Your item was delivered at 4:44 pm on February 16, 2022 in CROWNPOINT, NM 87313.
9414811898765847812490	Alice Benally, aka Alice W. Benally	PO Box 1602	Crownpoint	NM	87313-1602	Your item was picked up at the post office at 10:04 am on February 16, 2022 in CROWNPOINT, NM 87313.
9414811898765847812445	Alice Jim, aka Alice J. Sandoval	PO Box 1946	Bloomfield	NM	87413-1946	Your item was delivered at 11:59 am on February 18, 2022 in BLOOMFIELD, NM 87413.
9414811898765847812483	Alice M. Largo, aka Alice A. Largo	PO Box 367	Cuba	NM	87013-0367	Your item was picked up at the post office at 11:23 am on February 15, 2022 in CUBA, NM 87013.
9414811898765847812438	Alice S. Castillo	HC 79 Box 3064	Cuba	NM	87013-9618	Your item was delivered to an individual at the address at 1:26 pm on February 14, 2022 in CUBA, NM 87013.
9414811898765847812513	Alice Smith aka Alice M. Smith	309 N 3rd St Spc 52	Bloomfield	NM	87413-5821	Your item was delivered to an individual at the address at 4:37 pm on February 14, 2022 in BLOOMFIELD, NM 87413.
9414811898765847812520	Alvin Garcia	5520 Rockcress Pl	Farmington	NM	87401-9595	This is a reminder to arrange for redelivery of your item or your item will be returned to sender.
9414811898765847812506	Ambrose John	604 E Weber Dr Apt 19	Tempe	AZ	85281-1548	Your item was returned to the sender on February 14, 2022 at 9:15 pm in TEMPE, AZ 85281 because of an incomplete address.
9414811898765847812599	Amos Hasuse	PO Box 1607	Shiprock	NM	87420-1607	Your item was picked up at the post office at 9:31 am on February 15, 2022 in SHIPROCK, NM 87420.
9414811898765847812544	Andre Jose	PO Box 2441	Bloomfield	NM	87413-2441	Your item was delivered at 11:19 am on February 19, 2022 in BLOOMFIELD, NM 87413.
9414811898765847812582	Andrew Velarde, aka Andrew J. Velarde, Aka Jackson Velarde	PO Box 400	Dulce	NM	87528-0400	Your item was picked up at the post office at 12:18 pm on February 17, 2022 in DULCE, NM 87528.
9414811898765847812537	Angel Evelyn Canuto	5122 Prospector Way NW Apt A	Albuquerque	NM	87114-6727	Your item was delivered to an individual at the address at 12:28 pm on February 14, 2022 in ALBUQUERQUE, NM 87114.
9414811898765847812575	Angela Delgarito, aka Angela M. Delgarito	PO Box 1427	Tuba City	AZ	86045-1427	Your item was picked up at the post office at 1:22 pm on February 16, 2022 in TUBA CITY, AZ 86045.

BEFORE THE OIL CONSERVATION DIVISION
Santa Fe, New Mexico
Exhibit No. D
Submitted by: Enduring Resources, LLC
Hearing Date: March 3, 2022
Case No. 22599

Enduring - Greater Lybrook Expansion
Case No. 22599 Postal Delivery Report

9414811898765847810250	Angela Williams Chief	PO Box 154	Kayenta	AZ	86033-0154	Your item was picked up at the post office at 4:11 pm on February 14, 2022 in KAYENTA, AZ 86033.
9414811898765847810229	Angelina Brown, aka Angelena Brown, aka Angelena B. Herrera, Aka Angelina B. Herrera	395 Hillcrest Dr	Richfield	UT	84701	Your item was delivered to an individual at the address at 10:29 am on February 15, 2022 in RICHFIELD, UT 84701.
9414811898765847810298	Anita Martinez	PO Box 45673	Rio Rancho	NM	87174-5673	Your package will arrive later than expected, but is still on its way. It is currently in transit to the next facility.
9414811898765847810281	Anita Martinez, aka Anita Augustine, Aka Anita M. Augustine	2310 W Apache St Trlr 23	Farmington	NM	87401-3251	Your item was picked up at the post office at 11:43 am on February 15, 2022 in FARMINGTON, NM 87401.
9414811898765847810236	Anita S. Francisco aka Anita Francisco	505 N Behrend Ave	Farmington	NM	87401-5875	Your item was delivered to an individual at the address at 9:56 am on February 23, 2022 in MENIFEE, CA 92586.
9414811898765847810816	Ann B. Martinez	PO Box 313	Nageezi	NM	87037-0313	This is a reminder to arrange for redelivery of your item or your item will be returned to sender.
9414811898765847810854	Anna Mae Chavez aka Anna M. Chavez Aka Anna C. Martinez	PO Box 3551	Shiprock	NM	87420-3551	Your item was picked up at the post office at 10:26 am on February 15, 2022 in SHIPROCK, NM 87420.
9414811898765847810823	Annette Charlie Whiteeagle	3761 Adams Ave	Ogden	UT	84403-1723	Your item was returned to the sender at 9:50 am on February 24, 2022 in SANTA FE, NM 87501 because the forwarding order for this address is no longer valid.
9414811898765847810892	Annie Chavez	PO Box 15	Nageezi	NM	87037-0015	Your item was delivered at 2:10 pm on February 16, 2022 in NAGEEZI, NM 87037.
9414811898765847810885	Annie Chiquito	PO Box 2264	Bloomfield	NM	87413-2264	Your item was delivered at 12:50 pm on February 22, 2022 in BLOOMFIELD, NM 87413.
9414811898765847810878	Annie Jean Bighand	PO Box 1431	Crownpoint	NM	87313-1431	Your item was delivered at 2:59 pm on February 14, 2022 in CROWNPOINT, NM 87313.
9414811898765847810755	Annie Sandoval, aka Annie S. Yazzie, Aka Annie R. Yazzie	PO Box 1239	Crownpoint	NM	87313-1239	Your item was picked up at the post office at 1:49 pm on February 14, 2022 in CROWNPOINT, NM 87313.
9414811898765847810724	Anthony P. Burch	PO Box 35123	Albuquerque	NM	87176-5123	This is a reminder to arrange for redelivery of your item or your item will be returned to sender.
9414811898765847810700	Anthony W. Wilson, aka Anthony Wilson	PO Box 66	Nageezi	NM	87037-0066	Your item was delivered at 9:35 am on February 16, 2022 in NAGEEZI, NM 87037.
9414811898765847810793	Antonio Wilson	PO Box 66	Nageezi	NM	87037-0066	Your item was delivered at 9:35 am on February 16, 2022 in NAGEEZI, NM 87037.
9414811898765847810748	April Augustine, aka Apryl A. Moya	1032 Nm 516	Aztec	NM	87410-2640	This is a reminder to arrange for redelivery of your item or your item will be returned to sender.
9414811898765847810786	April Brown aka April J. Brown	3903 Wellington St	Farmington	NM	87402-4623	Your item was delivered to an individual at the address at 2:57 pm on February 14, 2022 in FARMINGTON, NM 87402.
9414811898765847810731	April Larue Duckey	PO Box 942	Parker	AZ	85344-0942	This is a reminder to arrange for redelivery of your item or your item will be returned to sender.
9414811898765847810779	Arbie Wilson	2690 Wren Ave	Farmington	NM	87401-4853	Your item arrived at the FARMINGTON, NM 87401 post office at 7:38 am on February 18, 2022 and is ready for pickup.
9414811898765847810915	Archie Robert Sandoval	HC 79 Box 4006	Cuba	NM	87013-9604	Your item was delivered to an individual at the address at 2:04 pm on February 14, 2022 in CUBA, NM 87013.
9414811898765847810953	Arlene Arviso	PO Box 2406	Bloomfield	NM	87413-2406	Your item was delivered at 2:58 pm on February 17, 2022 in BLOOMFIELD, NM 87413.
9414811898765847810960	Arlene Atencia Trujillo, Aka Arlene A. Trujillo	PO Box 403	Nageezi	NM	87037-0403	This is a reminder to arrange for redelivery of your item or your item will be returned to sender.
9414811898765847810922	Arlene Sandoval	HC 79 Box 4054	Cuba	NM	87013-9610	Your item was delivered to an individual at the address at 2:04 pm on February 14, 2022 in CUBA, NM 87013.
9414811898765847810908	Arloa S. Nez aka Arloa Nez	PO Box 1264	Fruitland	NM	87416-1264	Your item was delivered at 9:36 am on February 16, 2022 in FRUITLAND, NM 87416.
9414811898765847810991	Arnold Ahkeah	655 1/2 Colony Ct	Clifton	CO	81520-7677	Your item was delivered to an individual at the address at 1:34 pm on February 14, 2022 in CLIFTON, CO 81520.
9414811898765847810946	Arnold Haceesa aka Arnold C. Haccessa	PO Box 137	Nageezi	NM	87037-0137	Your item was delivered at 12:13 pm on February 16, 2022 in NAGEEZI, NM 87037.
9414811898765847810984	Arnold Vigil	PO Box 2365	Counselor	NM	87018	This is a reminder to arrange for redelivery of your item or your item will be returned to sender.

Enduring - Greater Lybrook Expansion
Case No. 22599 Postal Delivery Report

9414811898765847810939	Arthur J. Yazzie, aka Arthur Jones Yazzie, Aka Arthur J. Yazzi	PO Box 832	Shiprock	NM	87420-0832	Your item was picked up at the post office at 1:13 pm on February 16, 2022 in SHIPROCK, NM 87420.
9414811898765847810977	Arthur Werito, Jr.	2100 E Blanco Blvd Trlr 85	Bloomfield	NM	87413-6018	Your item was delivered to an individual at the address at 11:24 am on February 14, 2022 in BLOOMFIELD, NM 87413.
9414811898765847810618	Aurelia Werito, aka Aurelia W. Sandoval Aka Aurelia J. Sandoval	PO Box 205	Counselor	NM	87018-0205	Your item was delivered at 1:36 pm on February 17, 2022 in COUNSELOR, NM 87018.
9414811898765847810656	Autumn Charrise Chavez Inez aka Autumn C. Inez	PO Box 308	Dulce	NM	87528-0308	Your item was picked up at the post office at 4:56 pm on February 14, 2022 in DULCE, NM 87528.
9414811898765847810663	Aventine Investments LLC	2005 N Santiago Ave	Farmington	NM	87401-9058	Your item was delivered to an individual at the address at 11:15 am on February 14, 2022 in FARMINGTON, NM 87401.
9414811898765847810625	Beltran Pacheco	PO Box 281	Bloomfield	NM	87413-0281	Your package will arrive later than expected, but is still on its way. It is currently in transit to the next facility.
9414811898765847810601	Ben Harrison	2011 Troy King Rd no S107	Farmington	NM	87401-3158	Your item was delivered to an individual at the address at 1:45 pm on February 15, 2022 in FARMINGTON, NM 87401.
9414811898765847810694	Berdina Montoya aka Berdina Joy Montoya	PO Box 370	Dulce	NM	87528-0370	Your item was returned to the sender at 9:50 am on February 24, 2022 in SANTA FE, NM 87501 because the forwarding order for this address is no longer valid.
9414811898765847810649	Bernardino Jaramillo, Jr. Aka Bernie D. Jaramillo, Jr.	PO Box 185	Isleta	NM	87022-0185	Your item was picked up at the post office at 10:55 am on February 15, 2022 in ISLETA, NM 87022.
9414811898765847810632	Bernice Boone	PO Box 3824	Window Rock	AZ	86515-3824	Your item was picked up at the post office at 12:30 pm on February 24, 2022 in WINDOW ROCK, AZ 86515.
9414811898765847810113	Bernice Duncan	PO Box 3885	Farmington	NM	87499-3885	Your item was picked up at the post office at 12:40 pm on February 14, 2022 in FARMINGTON, NM 87499.
9414811898765847810151	Bernice Jose	30 N Highway 89 Apt 11	North Salt Lake	UT	84054-2445	Your item arrived at our USPS facility in ALBUQUERQUE, NM 87101 on February 25, 2022 at 3:50 pm. The item is currently in transit to the destination.
9414811898765847810168	Bernice Muskrat, aka Bernice V. Muskrat	PO Box 1296	Dulce	NM	87528-1296	This is a reminder to arrange for redelivery of your item or your item will be returned to sender.
9414811898765847810120	Bernice T. Castillo	PO Box 788	Cuba	NM	87013-0788	Your item was picked up at the post office at 12:33 pm on February 16, 2022 in CUBA, NM 87013.
9414811898765847810199	Bert Sandoval aka Bert G. Sandoval	PO Box 1905	Shiprock	NM	87420-1905	Your item was picked up at the post office at 2:45 pm on February 14, 2022 in SHIPROCK, NM 87420.
9414811898765847810144	Bessie Augustine Lopez, aka Bessie Lopez	PO Box 791	Cuba	NM	87013-0791	Your item was picked up at the post office at 3:08 pm on February 14, 2022 in CUBA, NM 87013.
9414811898765847810182	Bessie B. Norberto a/k/a Bessie Becenti A/K/A Beessie Becenti Norberto	PO Box 302	Nageezi	NM	87037-0302	Your item was delivered at 10:28 am on February 19, 2022 in NAGEEZI, NM 87037.
9414811898765847810175	Bessie Ignacio	PO Box 2121	Bloomfield	NM	87413-2121	Your item arrived at the BLOOMFIELD, NM 87413 post office at 9:57 am on February 24, 2022 and is ready for pickup.
9414811898765847810311	Bessie Sam Yazzie	525 N 1st St Trlr 7	Bloomfield	NM	87413-5362	Your item was delivered to an individual at the address at 4:57 pm on February 14, 2022 in BLOOMFIELD, NM 87413.
9414811898765847810359	Bessie Seschillie, aka Bessie K. Seschillie, Aka Bess K. Seschillie	PO Box 1797	Crownpoint	NM	87313-1797	Your item was picked up at the post office at 1:55 pm on February 15, 2022 in CROWNPOINT, NM 87313.
9414811898765847810366	Bessie Simpson	19 Road 6487	Kirtland	NM	87417-9538	Your item was picked up at the post office at 12:42 pm on February 15, 2022 in KIRTLAND, NM 87417.
9414811898765847810328	Betsy Sandoval, aka Betsy J. Sandoval	PO Box 663	Aberdeen	SD	57402-0663	Your item was returned to the sender at 9:50 am on February 24, 2022 in SANTA FE, NM 87501 because the forwarding order for this address is no longer valid.
9414811898765847810304	Betty Augustine	PO Box 985	Cuba	NM	87013-0985	Your item was picked up at the post office at 11:25 am on February 15, 2022 in CUBA, NM 87013.
9414811898765847810397	Betty C. Werito	11001 Brentwood Hills Blvd NE	Albuquerque	NM	87112-3215	Your item was delivered to an individual at the address at 4:34 pm on February 14, 2022 in ALBUQUERQUE, NM 87112.
9414811898765847810342	Betty L. Ayze	PO Box 142	Nageezi	NM	87037-0142	Your item was delivered at 9:06 am on February 15, 2022 in NAGEEZI, NM 87037.
9414811898765847810380	Betty Martinez Largo	1827 W 1120 S Apt 126	Springville	UT	84663	Your item has been delivered to an agent for final delivery in SPRINGVILLE, UT 84663 on February 15, 2022 at 2:00 pm.
9414811898765847810335	Betty N. Yazzie	PO Box 194	Nageezi	NM	87037-0194	This is a reminder to arrange for redelivery of your item or your item will be returned to sender.

Enduring - Greater Lybrook Expansion
Case No. 22599 Postal Delivery Report

9414811898765847810373	Betty W. LaFontaine, aka Betty LaFontaine	1706 Patricia Ln	Orange Park	FL	32073-2730	Your item was delivered to an individual at the address at 12:26 pm on February 15, 2022 in ORANGE PARK, FL 32073.
9414811898765847810014	Betty Werito Lopez	HC 17 Box 410	Cuba	NM	87013-9402	Your item was delivered to an individual at the address at 9:39 am on February 14, 2022 in CUBA, NM 87013.
9414811898765847810069	Betty Wilson aka Betty J. Nakai	PO Box 1244	Fruitland	NM	87416-1244	Your item was picked up at the post office at 3:02 pm on February 15, 2022 in FRUITLAND, NM 87416.
9414811898765847810021	Beulah Lou Mark	PO Box 6607	Farmington	NM	87499-6607	This is a reminder to arrange for redelivery of your item or your item will be returned to sender.
9414811898765847810007	Bill James Martinez, aka Bill Martinez	PO Box 1183	Round Rock	AZ	86547	Your item was picked up at the post office at 8:55 am on February 25, 2022 in CHINLE, AZ 86503.
9414811898765847810090	BLT Oil and Gas, LLC	27 Road 2924	Aztec	NM	87410-9716	Your item was picked up at the post office at 12:19 pm on February 15, 2022 in AZTEC, NM 87410.
9414811898765847810045	Bob Velarde	HC 74 Box 5	Regina	NM	87046-9701	Your item was delivered at 10:20 am on February 14, 2022 in LA JARA, NM 87027.
9414811898765847810083	Bobby Harrison aka Bob Harrison	17 Road 5478	Farmington	NM	87401-1462	This is a reminder to arrange for redelivery of your item or your item will be returned to sender.
9414811898765847810038	Brandon K. Stevenson	PO Box 3308	Farmington	NM	87499-3308	This is a reminder to arrange for redelivery of your item or your item will be returned to sender.
9414811898765847810076	Brenda Mae Tsosie, aka Brenda Tsosie	HC 79 Box 4002	Cuba	NM	87013-9604	Your item was delivered to an individual at the address at 2:05 pm on February 14, 2022 in CUBA, NM 87013.
9414811898765847810410	Brenda Pablo	PO Box 463	Ganado	AZ	86505-0463	Your item was picked up at the post office at 3:48 pm on February 18, 2022 in GANADO, AZ 86505.
9414811898765847810458	Brenda Perry aka Brenda White	PO Box 414	Crownpoint	NM	87313-0414	Your item was picked up at the post office at 3:01 pm on February 14, 2022 in CROWNPOINT, NM 87313.
9414811898765847810465	Brian John, aka Bryan John	604 E Weber Dr Apt 19	Tempe	AZ	85281-1548	Your item was returned to the sender on February 14, 2022 at 9:15 pm in TEMPE, AZ 85281 because of an incomplete address.
9414811898765847810427	Brianne F. Trujillo, aka Brianne Trujillo	PO Box 1494	Dulce	NM	87528-1494	Your item was picked up at the post office at 3:27 pm on February 24, 2022 in DULCE, NM 87528.
9414811898765847810496	Bruce Jim	PO Box 621	Bloomfield	NM	87413-0621	Your item was delivered at 12:45 pm on February 17, 2022 in BLOOMFIELD, NM 87413.
9414811898765847810441	Bureau of Land Management	301 Dinosaur Trl	Santa Fe	NM	87508-1560	Your item was delivered to an individual at the address at 2:06 pm on February 14, 2022 in SANTA FE, NM 87508.
9414811898765847810489	Bureau of Land Management	620 E Greene St	Carlsbad	NM	88220-6292	Your item was delivered to an individual at the address at 2:30 pm on February 15, 2022 in CARLSBAD, NM 88220.
9414811898765847810434	Byron Betoni	412 N Moore St	Bloomfield	NM	87413-5548	Your item was delivered to an individual at the address at 3:53 pm on February 14, 2022 in BLOOMFIELD, NM 87413.
9414811898765847810472	C. D. Martin	PO Box 12	Midland	TX	79702-0012	This is a reminder to arrange for redelivery of your item or your item will be returned to sender.
9414811898765847810519	Calandra Deena Sandoval	3210 Grand Ave	Phoenix	AZ	85017-4504	Your package will arrive later than expected, but is still on its way. It is currently in transit to the next facility.
9414811898765847810557	Calbert Martinez	PO Box 397	Nageezi	NM	87037-0397	Your item was picked up at the post office at 10:12 am on February 16, 2022 in NAGEEZI, NM 87037.
9414811898765847810564	Calvin Cayadito, aka Calvin Cayaditto	2550 E 16th St Apt 10101	Farmington	NM	87401-7649	This is a reminder to arrange for redelivery of your item or your item will be returned to sender.
9414811898765847810526	Calvin Chavez	4633 Gila St Trlr 8	Farmington	NM	87402-8745	Your item was delivered to an individual at the address at 2:49 pm on February 14, 2022 in FARMINGTON, NM 87402.
9414811898765847810502	Calvin Jim	516 Palomas Dr SE Apt 2	Albuquerque	NM	87108-5350	Your item was forwarded to a different address at 8:44 am on February 19, 2022 in ALBUQUERQUE, NM. This was because of forwarding instructions or because the address or ZIP Code on the label was incorrect.
9414811898765847810595	Calvin Martinez	PO Box 1812	Dulce	NM	87528-1812	This is a reminder to arrange for redelivery of your item or your item will be returned to sender.
9414811898765847810540	Calvin Martinez a/k/a Calvin Martinez, Sr.	PO Box 1812	Dulce	NM	87528-1812	This is a reminder to arrange for redelivery of your item or your item will be returned to sender.
9414811898765847810588	Calvina A. Martinez, aka Calvina Jackson	PO Box 944	Farmington	NM	87499-0944	This is a reminder to arrange for redelivery of your item or your item will be returned to sender.

Enduring - Greater Lybrook Expansion
Case No. 22599 Postal Delivery Report

9414811898765847810533	Carl Jim	PO Box 264	Bloomfield	NM	87413-0264	Your item was delivered at 2:13 pm on February 17, 2022 in BLOOMFIELD, NM 87413.
9414811898765847818218	Carlita Carmelita Jim, aka Carlita Pinto	PO Box 723	Cuba	NM	87013-0723	Your item was picked up at the post office at 2:30 pm on February 15, 2022 in CUBA, NM 87013.
9414811898765847818256	Carlos Jay Arviso	PO Box 656	Bloomfield	NM	87413-0656	Your item was delivered at 11:13 am on February 19, 2022 in BLOOMFIELD, NM 87413.
9414811898765847818263	Carmen Lee Sandoval, Federal Corrections Institution	PO Box 5000	Sheridan	OR	97378-5000	Your item was picked up at a postal facility at 9:37 am on February 18, 2022 in SHERIDAN, OR 97378.
9414811898765847818225	Carol A. Jim, Carol Ann Jim	PO Box 1203	Cuba	NM	87013-1203	Your item was picked up at the post office at 12:45 pm on February 18, 2022 in CUBA, NM 87013.
9414811898765847818201	Carol Lea Ohse, aka Carol L. Ohse	4640 Oak Hill Rd	Stockport	OH	43787-8525	Your item was delivered to an individual at the address at 10:23 am on February 16, 2022 in STOCKPORT, OH 43787.
9414811898765847818294	Carol W. Belen, aka Carol W. Belon, Aka Carol A. Belon, Aka Carol Belon	PO Box 47	Nageezi	NM	87037-0047	Your item was picked up at the post office at 11:38 am on February 16, 2022 in NAGEEZI, NM 87037.
9414811898765847818249	Caroline Martinez	PO Box 5035	Farmington	NM	87499-5035	Your package will arrive later than expected, but is still on its way. It is currently in transit to the next facility.
9414811898765847818287	Carolyn Newton, aka Carolyn N. Smith, Aka Carol Newton	1501 Meadow Lark Ave	Farmington	NM	87401-3119	Your item was delivered at 11:06 am on February 15, 2022 in FARMINGTON, NM 87401.
9414811898765847818270	Carrie L. Sekayumptewa	1802 E Randall Dr Apt 2	Tempe	AZ	85281-4575	Your item was returned to the sender on February 14, 2022 at 9:15 pm in TEMPE, AZ 85281 because of an incomplete address.
9414811898765847818812	Carrie Rene Julianto aka Carrie Renee Julianto Aka Carrie R. Julianto	126 Main St	Farmington	NM	87401	Your item was delivered to the front desk, reception area, or mail room at 2:21 pm on February 14, 2022 in FARMINGTON, NM 87401.
9414811898765847818850	Cassandra Jean Tsoisie	PO Box 360472	Monument Valley	UT	84536-0472	This is a reminder to arrange for redelivery of your item or your item will be returned to sender.
9414811898765847818867	Catherine Augustine	4949 Roma Ave NE Apt 15	Albuquerque	NM	87108-5370	This is a reminder to arrange for redelivery of your item or your item will be returned to sender.
9414811898765847818805	Cecelia Armenta, aka Cecelia Cornfields, Aka Cecelia S. Cornfields	PO Box 1591	Fruitland	NM	87416-1591	Your item was delivered at 1:38 pm on February 14, 2022 in FRUITLAND, NM 87416.
9414811898765847818898	Cecelia Bighand Subject to JT and Life Estate	PO Box 1781	Crownpoint	NM	87313-1781	Your item was delivered at 4:51 pm on February 14, 2022 in CROWNPOINT, NM 87313.
9414811898765847818843	Cecelia Werito, aka Cecelia Antonio	PO Box 1274	Fruitland	NM	87416-1274	This is a reminder to arrange for redelivery of your item or your item will be returned to sender.
9414811898765847818881	Cedric Jay Chavez	PO Box 1764	Ignacio	CO	81137-1764	Your item was picked up at the post office at 2:57 pm on February 14, 2022 in IGNACIO, CO 81137.
9414811898765847818874	Celeste Chavez	PO Box 1205	Ignacio	CO	81137-1205	Your item was picked up at the post office at 1:04 pm on February 16, 2022 in IGNACIO, CO 81137.
9414811898765847818713	Celestine R. Thompson	HC 17 Box 1995	Cuba	NM	87013-9401	Your item was delivered to an individual at the address at 9:59 am on February 14, 2022 in CUBA, NM 87013.
9414811898765847818751	Chanda R. Martinez, aka Chanda Martinez	PO Box 212	Nageezi	NM	87037-0212	Your item was delivered at 11:50 am on February 17, 2022 in NAGEEZI, NM 87037.
9414811898765847818768	Charlene McCallister	PO Box 333	Ruidoso Downs	NM	88346-0333	Your item arrived at the RUIDOSO DOWNS, NM 88346 post office at 8:41 am on February 23, 2022 and is ready for pickup.
9414811898765847818720	Charlene Tsoisie	4500 2nd St SW	Albuquerque	NM	87105-0516	Your item was delivered to an individual at the address at 2:12 pm on February 14, 2022 in ALBUQUERQUE, NM 87105.
9414811898765847818706	Charles Sylvester Aka Charles H. Sylvester, Sr.	PO Box 6	Nageezi	NM	87037-0006	Your item was delivered at 12:18 pm on February 16, 2022 in NAGEEZI, NM 87037.
9414811898765847818799	Charlotte Augustine	15682 State Highway 172 Lot 23	Ignacio	CO	81137-9744	Your item has been delivered to an agent for final delivery in IGNACIO, CO 81137 on February 14, 2022 at 11:59 am.
9414811898765847818744	Charmayne J. Stevenson	5800 Osuna Rd NE Apt 21	Albuquerque	NM	87109-6242	This is a reminder to arrange for redelivery of your item or your item will be returned to sender.

Enduring - Greater Lybrook Expansion
Case No. 22599 Postal Delivery Report

9414811898765847818782	Cheryl Sharon Jim, aka Cheryl Jim	3330 Burson Ln	Farmington	NM	87402-8382	Your item arrived at our PHOENIX AZ DISTRIBUTION CENTER ANNEX destination facility on February 24, 2022 at 8:41 pm. The item is currently in transit to the destination.
9414811898765847818737	Cheryl Rarrick aka Cheryl Lynn Rarrick	23 Road 3142	Aztec	NM	87410	Your item was delivered to an individual at the address at 2:07 pm on February 14, 2022 in AZTEC, NM 87410.
9414811898765847818775	Cheryl Tsosie aka Cheryl J. Tsosie	PO Box 637	Prewitt	NM	87045-0637	Your package will arrive later than expected, but is still on its way. It is currently in transit to the next facility.
9414811898765847818911	Cheryl Tsosie, aka Cheryl M. Tsosie	2001 Platina Rd SE	Rio Rancho	NM	87124-8887	Your item was delivered to an individual at the address at 1:16 pm on February 14, 2022 in RIO RANCHO, NM 87124.
9414811898765847818959	Christine S. Atson aka Christine Sandoval	895 E Blanco Blvd Trlr 2	Bloomfield	NM	87413-5019	Your item departed our ALBUQUERQUE, NM 87101 destination facility on February 24, 2022 at 5:05 pm. The item is currently in transit to the destination.
9414811898765847818966	Christy Martinez	PO Box 263	Lukachukai	AZ	86507-0263	Your item arrived at the Post Office at 2:46 pm on February 14, 2022 in CHINLE, AZ 86503.
9414811898765847818928	Clarence Costillo	PO Box 404	Nageezi	NM	87037-0404	Your item was delivered at 3:03 pm on February 16, 2022 in NAGEEZI, NM 87037.
9414811898765847818904	Clarence Y. Trujillo	PO Box 92	Counselor	NM	87018-0092	Your item was delivered at 10:59 am on February 16, 2022 in COUNSELOR, NM 87018.
9414811898765847818997	Clarice Darlene Simpson	PO Box 2471	Kirtland	NM	87417-2471	Your item was picked up at the post office at 2:58 pm on February 14, 2022 in KIRTLAND, NM 87417.
9414811898765847818942	Clarissa Augustine aka Clarissa Tsosie	PO Box 3021	Chinle	AZ	86503-3021	This is a reminder to arrange for redelivery of your item or your item will be returned to sender.
9414811898765847818980	Clifford Werito	45B County Road 3089	Aztec	NM	87410	Your item was picked up at the post office at 9:38 am on February 18, 2022 in AZTEC, NM 87410.
9414811898765847818935	Clyde James Martinez	PO Box 199	Round Rock	AZ	86547	Your item was picked up at the post office at 10:53 am on February 15, 2022 in CHINLE, AZ 86503.
9414811898765847818614	Cody Lopez	PO Box 2866	Kirtland	NM	87417-2866	Your item was picked up at the post office at 12:55 pm on February 15, 2022 in KIRTLAND, NM 87417.
9414811898765847818652	Coleman Oil & Gas, Inc.	PO Box 3337	Farmington	NM	87499-3337	Your item was picked up at a postal facility at 12:48 pm on February 16, 2022 in FARMINGTON, NM 87401.
9414811898765847818669	Coleman Revocable Trust	PO Box 3337	Farmington	NM	87499-3337	Your item was picked up at a postal facility at 12:48 pm on February 16, 2022 in FARMINGTON, NM 87401.
9414811898765847818621	Conrad C. Martinez	101 Road 2350	Aztec	NM	87410-9328	This is a reminder to arrange for redelivery of your item or your item will be returned to sender.
9414811898765847818607	Conrad C. Martinez	30117 Highway 160	Durango	CO	81301-6853	Your item was returned to the sender at 9:50 am on February 24, 2022 in SANTA FE, NM 87501 because the forwarding order for this address is no longer valid.
9414811898765847818690	Conrad J. Martinez, aka Conrad Joseph Martinez	101 Road 2350	Aztec	NM	87410-9328	Your item was picked up at the post office at 3:52 pm on February 24, 2022 in AZTEC, NM 87410.
9414811898765847818645	Conrad J. Martinez, aka Conrad Joseph Martinez	30117 Highway 160	Durango	CO	81301-6853	Your item was returned to the sender on February 22, 2022 at 9:14 am in DURANGO, CO 81301 because of an incorrect address.
9414811898765847818683	Cora L. Charley	PO Box 1414	Bloomfield	NM	87413-1414	Your item was picked up at the post office at 11:41 am on February 25, 2022 in BLOOMFIELD, NM 87413.
9414811898765847818638	Coreen Lopez, aka Corrine Lopez	1212 S Monterey Ave Trlr 27	Farmington	NM	87401-6681	This is a reminder to arrange for redelivery of your item or your item will be returned to sender.
9414811898765847818119	Corlina L. Escobedo aka Corlina Largo	15 Road 4906	Bloomfield	NM	87413-9592	Your item was picked up at the post office at 2:32 pm on February 15, 2022 in BLOOMFIELD, NM 87413.
9414811898765847818157	Cornelia M. Lopez	PO Box 153	Nageezi	NM	87037-0153	Your item was delivered at 9:50 am on February 16, 2022 in NAGEEZI, NM 87037.
9414811898765847818164	Cynthia Augustine	PO Box 10173	Albuquerque	NM	87184-0173	Your item has been delivered and is available at a PO Box at 8:32 am on February 14, 2022 in ALBUQUERQUE, NM 87184.
9414811898765847818126	Dafford Augustine	PO Box 81	Counselor	NM	87018-0081	This is a reminder to arrange for redelivery of your item or your item will be returned to sender.
9414811898765847818102	Daisy C. Lee, aka Daisy Charlie	PO Box 5452	Farmington	NM	87499-5452	Your item was picked up at the post office at 2:41 pm on February 17, 2022 in FARMINGTON, NM 87499.
9414811898765847818140	Damien R. Jim	11728 Wild Horse Trl SE	Albuquerque	NM	87123-3515	Your item was delivered to an individual at the address at 12:33 pm on February 14, 2022 in ALBUQUERQUE, NM 87123.

Enduring - Greater Lybrook Expansion
Case No. 22599 Postal Delivery Report

9414811898765847818188	Dan Sam aka Dan M. Sam, Sr.	PO Box 1418	Cuba	NM	87013-1418	Your item was picked up at the post office at 9:36 am on February 22, 2022 in CUBA, NM 87013.
9414811898765847818133	Daniel Velarde, aka Daniel G. Velarde	803 Hacienda Ln	Bloomfield	NM	87413-5109	Your item was delivered to an individual at the address at 2:38 pm on February 14, 2022 in BLOOMFIELD, NM 87413.
9414811898765847818171	Danielle L. Stevenson	PO Box 3308	Farmington	NM	87499-3308	Your item was delivered at 3:34 pm on February 15, 2022 in FARMINGTON, NM 87401.
9414811898765847818317	Danny Largo, aka Danny D. Largo	PO Box 130	Nageezi	NM	87037-0130	Your item was delivered at 9:26 am on February 19, 2022 in NAGEEZI, NM 87037.
9414811898765847818355	Darlene Cayadito, aka Darlene C. Augustine, Aka Darlene Augustine	PO Box 242	Nageezi	NM	87037-0242	This is a reminder to arrange for redelivery of your item or your item will be returned to sender.
9414811898765847818362	Darlene Jean Charlie, aka Darlene J. Charlie, Aka Darlene Charlie	316 West Ave	Alamosa	CO	81101-2154	Your item was picked up at the post office at 2:31 pm on February 23, 2022 in ALAMOSA, CO 81101.
9414811898765847818324	Darryl Sala	PO Box 761	Cuba	NM	87013-0761	Your item was picked up at the post office at 1:07 pm on February 17, 2022 in CUBA, NM 87013.
9414811898765847818300	Daryl Karisten Chavez aka Daryl K. Chavez	PO Box 395	Dulce	NM	87528-0395	Your item was picked up at the post office at 5:17 pm on February 16, 2022 in DULCE, NM 87528.
9414811898765847818393	Dave Lewis Nez	1001 Coors Bypass NW Apt 1322	Albuquerque	NM	87114	The delivery status of your item has not been updated as of February 15, 2022, 1:54 am. We apologize that it may arrive later than expected.
9414811898765847818386	Davenport Conger Properties, LP	PO Box 3511	Midland	TX	79702-3511	Your item was delivered at 9:14 am on February 22, 2022 in MIDLAND, TX 79702.
9414811898765847818331	David Augustine, aka David Damon	PO Box 3430	Gallup	NM	87305-3430	Your item was picked up at the post office at 11:14 am on February 17, 2022 in GALLUP, NM 87301.
9414811898765847818379	David Jose	5608 Zuni Rd SE	Albuquerque	NM	87108-2926	Your item was picked up at the post office at 9:02 am on February 25, 2022 in ALBUQUERQUE, NM 87108.
9414811898765847818010	David M. Betoni	PO Box 283	Nageezi	NM	87037-0283	This is a reminder to arrange for redelivery of your item or your item will be returned to sender.
9414811898765847818058	David Newton	PO Box 2745	Bloomfield	NM	87413-2745	Your item was picked up at the post office at 10:24 am on February 16, 2022 in BLOOMFIELD, NM 87413.
9414811898765847818065	David T. Martinez, aka David V. Martinez	PO Box 36	Cuba	NM	87013-0036	Your item was picked up at the post office at 11:38 am on February 16, 2022 in CUBA, NM 87013.
9414811898765847818027	David Velarde, Jr., aka David Velarde	PO Box 295	Dulce	NM	87528-0295	Your item was picked up at the post office at 5:20 pm on February 16, 2022 in DULCE, NM 87528.
9414811898765847818003	Debra Jolene Chavez, aka Debra J. Chavez	4633 Gila St Trlr 8	Farmington	NM	87402-8745	Your item was delivered to an individual at the address at 2:54 pm on February 14, 2022 in FARMINGTON, NM 87402.
9414811898765847818096	Dechelle L. Henry	PO Box 1152	Bloomfield	NM	87413-1152	Your item was delivered at 9:29 am on February 16, 2022 in BLOOMFIELD, NM 87413.
9414811898765847818041	Deion J. Yazzie	PO Box 1861	Cuba	NM	87013-1861	Your item was returned to the sender at 9:50 am on February 24, 2022 in SANTA FE, NM 87501 because the forwarding order for this address is no longer valid.
9414811898765847818089	Dejuan J. Augustine, aka Dejuan Augustine	HC 79 Box 3042	Cuba	NM	87013-9608	Your item was delivered to an individual at the address at 1:25 pm on February 14, 2022 in CUBA, NM 87013.
9414811898765847818034	Delbert Bighand	PO Box 1431	Crownpoint	NM	87313-1431	Your item was delivered at 2:59 pm on February 14, 2022 in CROWNPOINT, NM 87313.
9414811898765847818072	Delora A. Hesuse	PO Box 191	Nageezi	NM	87037-0191	Your item was picked up at the post office at 2:42 pm on February 15, 2022 in NAGEEZI, NM 87037.
9414811898765847818416	Delphine C. Martinez	PO Box 1888	Santa Fe	NM	87504-1888	Your item was picked up at the post office at 2:07 pm on February 18, 2022 in SANTA FE, NM 87501.
9414811898765847818454	Dempsey Sala	PO Box 761	Cuba	NM	87013-0761	Your item was picked up at the post office at 1:07 pm on February 17, 2022 in CUBA, NM 87013.
9414811898765847818461	Denise Rae Chavez	PO Box 395	Dulce	NM	87528-0395	Your item was picked up at the post office at 5:17 pm on February 16, 2022 in DULCE, NM 87528.
9414811898765847818423	Denna T. Sam	PO Box 1364	Cuba	NM	87013-1364	Your item was picked up at the post office at 10:18 am on February 15, 2022 in CUBA, NM 87013.
9414811898765847818409	Deswood Chavez, a/k/a Julio Chavez,A/K/A Julio Chavez Deswood	PO Box 398	Nageezi	NM	87037-0398	This is a reminder to arrange for redelivery of your item or your item will be returned to sender.

Enduring - Greater Lybrook Expansion
Case No. 22599 Postal Delivery Report

9414811898765847818492	Dickson Sala, Jr., aka Dickson Sala C/O Rose Sala	PO Box 761	Cuba	NM	87013-0761	Your item was picked up at the post office at 1:07 pm on February 17, 2022 in CUBA, NM 87013.
9414811898765847818447	Dicky L. Lopez	PO Box 55	Nageezi	NM	87037-0055	Your item was delivered at 10:14 am on February 16, 2022 in NAGEEZI, NM 87037.
9414811898765847818478	Dinah Mae Martinez Largo, aka Dinah M. Largo	505 N 5th St	Bloomfield	NM	87413-5502	Your item was delivered to an individual at the address at 3:58 pm on February 14, 2022 in BLOOMFIELD, NM 87413.
9414811898765847818515	Dixon K. Sandoval	PO Box 770	Dulce	NM	87528-0770	Your item was picked up at the post office at 11:42 am on February 19, 2022 in DULCE, NM 87528.
9414811898765847818553	DJR Operating LLC	1700 N Lincoln St Ste 2800	Denver	CO	80203-4535	Your package will arrive later than expected, but is still on its way. It is currently in transit to the next facility.
9414811898765847818522	Dolly Commanche	PO Box 464	Nageezi	NM	87037-0464	Your item was delivered at 3:01 pm on February 16, 2022 in NAGEEZI, NM 87037.
9414811898765847818508	Donavan Chris Bighand Subject to Jt And Life Estate	PO Box 1636	Crownpoint	NM	87313-1636	Your item arrived at the CROWNPOINT, NM 87313 post office at 3:45 pm on February 22, 2022 and is ready for pickup.
9414811898765847818591	Donna Montoya, aka Donna R. Montoya	PO Box 1476	Dulce	NM	87528-1476	Your item was picked up at the post office at 11:12 am on February 15, 2022 in DULCE, NM 87528.
9414811898765847818546	Dorothy Bishara	PO Box 748	Cuba	NM	87013-0748	Your item was picked up at the post office at 8:20 am on February 23, 2022 in CUBA, NM 87013.
9414811898765847818539	Dorothy T. Pinto Tsosie, aka Dorothy Tsosie	PO Box 1393	Crownpoint	NM	87313-1393	Your item was picked up at the post office at 1:17 pm on February 14, 2022 in CROWNPOINT, NM 87313.
9414811898765847817211	Dorothy Wilson, aka Dorothy V. Wilson	PO Box 204	Nageezi	NM	87037-0204	Your item was delivered at 12:00 pm on February 17, 2022 in NAGEEZI, NM 87037.
9414811898765847817259	Douglas Castillo	580 S 500 W Apt 113	Salt Lake City	UT	84101-2232	Your item was delivered to an individual at the address at 9:08 am on February 15, 2022 in SALT LAKE CITY, UT 84101.
9414811898765847817266	Duane Sandoval	PO Box 612	Dulce	NM	87528-0612	Your item was picked up at the post office at 3:51 pm on February 15, 2022 in DULCE, NM 87528.
9414811898765847817228	Dugan Production Corp	PO Box 420	Farmington	NM	87499-0420	Your item was picked up at the post office at 8:45 am on February 17, 2022 in FARMINGTON, NM 87499.
9414811898765847817204	Earl Bitsillie, aka Earl Betselie, Aka Earl L. Betselie	PO Box 227	Nageezi	NM	87037-0227	Your item was delivered at 9:49 am on February 17, 2022 in NAGEEZI, NM 87037.
9414811898765847817297	Eddie Garcia, Jr.	PO Box 1424	Bloomfield	NM	87413-1424	Your item was delivered at 3:21 pm on February 18, 2022 in BLOOMFIELD, NM 87413.
9414811898765847817242	Eddie T. Velarde	PO Box 1001	Dulce	NM	87528-1001	Your item was picked up at the post office at 10:36 am on February 16, 2022 in DULCE, NM 87528.
9414811898765847817280	Edith Rafael, aka Edith R. Jim	4169A E Route 9 no 160	Cuba	NM	87013-6901	Your item was delivered to an individual at the address at 12:35 pm on February 14, 2022 in CUBA, NM 87013.
9414811898765847817235	Edith Sala aka Edith Augestino	PO Box 47	Counselor	NM	87018-0047	Your item was delivered at 10:48 am on February 16, 2022 in COUNSELOR, NM 87018.
9414811898765847817273	Edith Sam	9400 Rhonda Ave SW	Albuquerque	NM	87121-8958	Your item was delivered to an individual at the address at 11:57 am on February 14, 2022 in ALBUQUERQUE, NM 87121.
9414811898765847817815	Edward Hacesa	PO Box 402	Nageezi	NM	87037-0402	Your item was picked up at the post office at 1:34 pm on February 23, 2022 in NAGEEZI, NM 87037.
9414811898765847817853	Eileen Jean Vigil, aka Eileen J. Vigil	105 Texas St SE	Albuquerque	NM	87108-3221	Your item was returned to the sender on February 19, 2022 at 8:44 am in ALBUQUERQUE, NM 87108 because the addressee was not known at the delivery address noted on the package.
9414811898765847817860	Elbert Lopez	PO Box 92	Nageezi	NM	87037-0092	Your item was picked up at the post office at 12:10 pm on February 16, 2022 in NAGEEZI, NM 87037.
9414811898765847817822	Eldon Augustine	426 Utah St SE Apt G2	Albuquerque	NM	87108-5327	Your item was picked up at the post office at 5:27 pm on February 15, 2022 in ALBUQUERQUE, NM 87108.
9414811898765847817808	Eleanor King	PO Box 1613	Farmington	NM	87499-1613	Your item was picked up at the post office at 11:52 am on February 15, 2022 in FARMINGTON, NM 87499.
9414811898765847817891	Eleicia Ann Esperanza Rodriguez	2609 Oriole Ave	Farmington	NM	87401-4832	This is a reminder to arrange for redelivery of your item or your item will be returned to sender.
9414811898765847817846	Elizabeth Wero Chavez, aka Elizabeth Chavez	314 S Ash St	Aztec	NM	87410-2286	Your item was delivered to an individual at the address at 11:33 am on February 14, 2022 in AZTEC, NM 87410.
9414811898765847817884	Ella Atencio, aka Ella M. Hacesa	PO Box 137	Nageezi	NM	87037-0137	Your item was delivered at 12:13 pm on February 16, 2022 in NAGEEZI, NM 87037.

Enduring - Greater Lybrook Expansion
Case No. 22599 Postal Delivery Report

9414811898765847817839	Ella G. Lee	PO Box 2824	Farmington	NM	87499-2824	Your item was picked up at the post office at 11:52 am on February 15, 2022 in FARMINGTON, NM 87499.
9414811898765847817877	Ella M. Betonie a/k/a Ellamae M. Betonie	945 N Auburn Ave Trlr 33	Farmington	NM	87401-2658	Your item was returned to the sender at 9:50 am on February 24, 2022 in SANTA FE, NM 87501 because the forwarding order for this address is no longer valid.
9414811898765847817716	Ella Tsosie Charles, aka Ella M. Charles, Aka Ella Mae Charles	PO Box 1914	Crownpoint	NM	87313-1914	Your package will arrive later than expected, but is still on its way. It is currently in transit to the next facility.
9414811898765847817754	Ellen H. Hill	PO Box 193	Garryowen	MT	59031-0193	Your item was delivered at 10:01 am on February 15, 2022 in GARRYOWEN, MT 59031.
9414811898765847817761	Elmo Sandoval	PO Box 633	Dulce	NM	87528-0633	Your item was returned to the sender at 9:50 am on February 24, 2022 in SANTA FE, NM 87501 because the forwarding order for this address is no longer valid.
9414811898765847817723	Elsie I. John	PO Box 1907	Shiprock	NM	87420-1907	Your item was picked up at the post office at 12:15 pm on February 25, 2022 in SHIPROCK, NM 87420.
9414811898765847817709	Elsie Sala	HC 79 Box 7	Cuba	NM	87013-9701	Your item was delivered to an individual at the address at 11:00 am on February 14, 2022 in CUBA, NM 87013.
9414811898765847817792	Elvira Becenti	4169 Rt 9 PMB 330	Cuba	NM	87013	Your item was delivered to an individual at the address at 12:34 pm on February 14, 2022 in CUBA, NM 87013.
9414811898765847817747	Elvira Largo	PO Box 698	Dulce	NM	87528-0698	Your item was picked up at the post office at 4:08 pm on February 17, 2022 in DULCE, NM 87528.
9414811898765847817785	Elvira Pinto	PO Box 923	Dulce	NM	87528-0923	Your item was picked up at the post office at 12:40 pm on February 22, 2022 in DULCE, NM 87528.
9414811898765847817730	Elvis Garcia	PO Box 181	Bloomfield	NM	87413-0181	Your item was picked up at the post office at 11:00 am on February 16, 2022 in BLOOMFIELD, NM 87413.
9414811898765847817778	Emerson Atencio	PO Box 457	Nageezi	NM	87037-0457	Your item was delivered at 12:15 pm on February 16, 2022 in NAGEEZI, NM 87037.
9414811898765847817914	Emily Beyale, aka Emily W. Beyale	PO Box 1668	Bloomfield	NM	87413-1668	This is a reminder to arrange for redelivery of your item or your item will be returned to sender.
9414811898765847817952	Emma Burns	2405 N Mossman Dr	Farmington	NM	87401-9461	Your item was delivered to an individual at the address at 2:34 pm on February 14, 2022 in FARMINGTON, NM 87401.
9414811898765847817969	Emma Trujillo	PO Box 1557	Cuba	NM	87013-1557	Your item was picked up at the post office at 11:06 am on February 15, 2022 in CUBA, NM 87013.
9414811898765847817921	Emmendorfer Trust	308 Boulder Rd	Grand Junction	CO	81507-1623	Your item was delivered to an individual at the address at 10:50 am on February 15, 2022 in GRAND JUNCTION, CO 81507.
9414811898765847817990	Eric Lynn Tsosie	PO Box 1367	Lukachukai	AZ	86507-1367	Your item was delivered at 3:46 pm on February 15, 2022 in LUKACHUKAI, AZ 86507.
9414811898765847817945	Eric Nathan Sandoval	2512 N Mesa Dr	Farmington	NM	87401-3930	Your item was delivered to an individual at the address at 11:13 am on February 14, 2022 in FARMINGTON, NM 87402.
9414811898765847817938	Erlinda Chavez aka Joan E. Chavez	PO Box 6607	Farmington	NM	87499-6607	Your item was picked up at the post office at 3:07 pm on February 18, 2022 in FARMINGTON, NM 87499.
9414811898765847817976	Ernest Chavez, Sr., aka Ernest Chavez	PO Box 1342	Bloomfield	NM	87413-1342	Your item was picked up at the post office at 8:49 am on February 22, 2022 in BLOOMFIELD, NM 87413.
9414811898765847817617	Ernestine Sampson Simpson, Aka Ernestine Simpson	700 Morning Meadows Dr NE	Rio Rancho	NM	87144-0549	Your item was delivered to an individual at the address at 3:01 pm on February 14, 2022 in RIO RANCHO, NM 87144.
9414811898765847817655	Ervin B. John	6704 Blondo St	Omaha	NE	68104-4633	Your package will arrive later than expected, but is still on its way. It is currently in transit to the next facility.
9414811898765847817662	Ervin Chavez	PO Box 2403	Bloomfield	NM	87413-2403	Your item was delivered at 10:59 am on February 17, 2022 in BLOOMFIELD, NM 87413.
9414811898765847817624	Ervin Martinez, aka Irvin D. Martinez	PO Box 1433	Cuba	NM	87013-1433	Your item was picked up at the post office at 3:38 pm on February 15, 2022 in CUBA, NM 87013.
9414811898765847817600	Esther A. Yazzie, aka Sharon A. Yazzie, Aka Sharon Yazzie	PO Box 1654	Bloomfield	NM	87413-1654	Your item was delivered at 2:32 pm on February 16, 2022 in BLOOMFIELD, NM 87413.
9414811898765847817693	Esther Begay, aka Esther Sam	PO Box 92	Fruitland	NM	87416-0092	Your item was delivered at 1:42 pm on February 15, 2022 in FRUITLAND, NM 87416.
9414811898765847817648	Etta B. Garcia	PO Box 854	Thoreau	NM	87323-0854	Your item was picked up at the post office at 12:15 pm on February 15, 2022 in THOREAU, NM 87323.
9414811898765847817686	Etta C. Arviso	PO Box 2334	Bloomfield	NM	87413-2334	Your item was picked up at the post office at 12:59 pm on February 24, 2022 in BLOOMFIELD, NM 87413.

Enduring - Greater Lybrook Expansion
Case No. 22599 Postal Delivery Report

9414811898765847817631	Etta Mae Tsoisie	RR 6 Box 713	Pocatello	ID	83202	Your item was returned to the sender at 9:50 am on February 24, 2022 in SANTA FE, NM 87501 because the forwarding order for this address is no longer valid.
9414811898765847817112	Etta W. Wilson	PO Box 66	Nageezi	NM	87037-0066	Your item was delivered at 9:35 am on February 16, 2022 in NAGEEZI, NM 87037.
9414811898765847817150	Etta Wilson, aka Etta W. Wilson	PO Box 66	Nageezi	NM	87037-0066	Your item was delivered at 9:35 am on February 16, 2022 in NAGEEZI, NM 87037.
9414811898765847817129	Eugene Betoni	818 E Main St Trlr 94	Farmington	NM	87401-2734	Your item was returned to the sender on February 16, 2022 at 10:29 am in FARMINGTON, NM 87401 because it could not be delivered as addressed.
9414811898765847817105	Eunice Chavez	PO Box 631	Dulce	NM	87528-0631	Your item was picked up at the post office at 2:58 pm on February 15, 2022 in DULCE, NM 87528.
9414811898765847817198	Eunice Harrison	108 W Maple Ave	Bloomfield	NM	87413-5917	Your item was delivered to an individual at the address at 2:30 pm on February 14, 2022 in BLOOMFIELD, NM 87413.
9414811898765847817143	Eusebius Martin Williams, Aka Eusebius M. Williams	1 Chapter House Rd Unit 03	Round Rock	AZ	86547-2002	Your item was picked up at the post office at 10:42 am on February 16, 2022 in CHINLE, AZ 86503.
9414811898765847817181	Eva Pacheco Kenneth a/k/a Eva Pacheco	42 Road 5580	Farmington	NM	87401-1431	Your item was picked up at the post office at 10:31 am on February 15, 2022 in FARMINGTON, NM 87401.
9414811898765847817136	Eva Pacheco Kenneth, aka Eva Pacheco, Aka Eva M. Pacheco Kenneth, Aka Eva M. Pachaco Kenneth	42 Road 5580	Farmington	NM	87401-1431	Your item was picked up at the post office at 10:31 am on February 15, 2022 in FARMINGTON, NM 87401.
9414811898765847817174	Evelyn Erinlene Chavez aka Evelyn C. Lopez	PO Box 1411	Cuba	NM	87013-1411	Your item was picked up at the post office at 3:54 pm on February 17, 2022 in CUBA, NM 87013.
9414811898765847817310	Evelyn Pinto	4307 Topke Ct NE	Albuquerque	NM	87109-2725	Your item was delivered to an individual at the address at 3:59 pm on February 18, 2022 in ALBUQUERQUE, NM 87109.
9414811898765847817358	Evelyn Toledo aka Evelyn J. Toledo	1027 E High St Apt 1	Grants	NM	87020-2471	Your item was delivered at 2:08 pm on February 15, 2022 in GRANTS, NM 87020.
9414811898765847817327	Fannie A. Sandoval, aka Fannie Atencio, Aka Fannie Antencio	PO Box 447	Cuba	NM	87013-0447	Your item was picked up at the post office at 11:01 am on February 16, 2022 in CUBA, NM 87013.
9414811898765847817396	Favie Martinez Padilla	PO Box 1727	Kirtland	NM	87417-1727	Your item was picked up at the post office at 11:53 am on February 14, 2022 in KIRTLAND, NM 87417.
9414811898765847817341	Federal Indian Minerals Office, Attn. Maureen Joe, Director	6251 College Blvd Ste B	Farmington	NM	87402-1738	This is a reminder to arrange for redelivery of your item or your item will be returned to sender.
9414811898765847817389	Felicita Martinez aka Filicita Martinez Aka Felicita Antonio	PO Box 6283	Farmington	NM	87499-6283	Your item was picked up at the post office at 3:24 pm on February 15, 2022 in FARMINGTON, NM 87499.
9414811898765847817334	Felix Valdez	PO Box 1584	Bloomfield	NM	87413-1584	Your item was delivered at 11:26 am on February 22, 2022 in BLOOMFIELD, NM 87413.
9414811898765847817372	Ferlin Nate Henderson	7301 Zuni Rd SE Apt K	Albuquerque	NM	87108-3166	Your package will arrive later than expected, but is still on its way. It is currently in transit to the next facility.
9414811898765847817013	Frances Keetso	PO Box 24	Counselor	NM	87018-0024	Your item was delivered at 11:14 am on February 17, 2022 in COUNSELOR, NM 87018.
9414811898765847817068	Frank L. Sam aka Frank L. Sam, Jr.	PO Box 281	Sanders	AZ	86512-0281	Your item was returned to the sender at 9:50 am on February 24, 2022 in SANTA FE, NM 87501 because the forwarding order for this address is no longer valid.
9414811898765847817020	Frank Martinez, Jr., aka Frank Martinez	PO Box 115	Counselor	NM	87018-0115	Your item arrived at our PHOENIX AZ DISTRIBUTION CENTER ANNEX destination facility on February 24, 2022 at 2:49 pm. The item is currently in transit to the destination.
9414811898765847817006	Frank Yazzie Trujillo	PO Box 483	Cuba	NM	87013-0483	Your item was picked up at the post office at 11:06 am on February 15, 2022 in CUBA, NM 87013.
9414811898765847817099	Freda T. Smith	HC 79 Box 1569	Ojo Encino	NM	87013-9615	Your item was delivered to an individual at the address at 10:32 am on February 14, 2022 in CUBA, NM 87013.
9414811898765847817044	Freddie Harrison, aka Freddie J. Harrison	PO Box 3015	Shiprock	NM	87420-3015	This is a reminder to arrange for redelivery of your item or your item will be returned to sender.
9414811898765847817082	Gabriel Odie Trujillo	PO Box 1534	Dulce	NM	87528-1534	Your item was picked up at the post office at 9:52 am on February 15, 2022 in DULCE, NM 87528.
9414811898765847817037	George Jim, Jr.	1000 Walnut Dr Apt 20	Farmington	NM	87401-3872	Your item was delivered at 2:10 pm on February 15, 2022 in FARMINGTON, NM 87401.
9414811898765847817075	Georgie Ann George	PO Box 993	Ravenswood	WV	26164-0993	Your item arrived at our USPS facility in LOUISVILLE, KY 40221 on February 24, 2022 at 3:56 am. The item is currently in transit to the destination.

Enduring - Greater Lybrook Expansion
Case No. 22599 Postal Delivery Report

9414811898765847817419	Gerald Dietrich, Jr. aka Gerald A Dietrich Jr.	2874 N Rosedale Ave	Boise	ID	83704-5873	Your item was delivered to an individual at the address at 11:23 am on February 14, 2022 in BOISE, ID 83704.
9414811898765847817457	Geraldine Augustine	1032 Highway 16	Aztec	NM	87410	Your item was returned to the sender at 9:50 am on February 24, 2022 in SANTA FE, NM 87501 because the forwarding order for this address is no longer valid.
9414811898765847817464	Geraldine Largo	PO Box 2430	Shiprock	NM	87420-2430	Your item was picked up at the post office at 12:05 pm on February 18, 2022 in SHIPROCK, NM 87420.
9414811898765847817426	Geraldine White	PO Box 365	Fruitland	NM	87416-0365	This is a reminder to arrange for redelivery of your item or your item will be returned to sender.
9414811898765847817402	Gibson Martinez	1097 County Road 44	Center	CO	81125-9394	Your item was delivered to an individual at the address at 12:48 pm on February 14, 2022 in CENTER, CO 81125.
9414811898765847817495	Gilbert Murphy	PO Box 965	Bloomfield	NM	87413-0965	Your item was picked up at the post office at 4:23 pm on February 17, 2022 in BLOOMFIELD, NM 87413.
9414811898765847817440	Gilbert Sam	PO Box 1122	Sanders	AZ	86512-1122	Your item was picked up at the post office at 1:02 pm on February 14, 2022 in SANDERS, AZ 86512.
9414811898765847817488	Gilbert Velarde	PO Box 953	Bloomfield	NM	87413-0953	Your item was picked up at the post office at 11:05 am on February 23, 2022 in BLOOMFIELD, NM 87413.
9414811898765847817433	Gilbert Werito, Jr.	PO Box 5615	Farmington	NM	87499-5615	Your item was delivered at 10:59 am on February 15, 2022 in FARMINGTON, NM 87499.
9414811898765847817471	Gloria White aka Gloria Price	PO Box 1851	Page	AZ	86040-1851	Your item was picked up at the post office at 2:15 pm on February 16, 2022 in PAGE, AZ 86040.
9414811898765847817518	Gloria Williams Charley	PO Box 3909	Chinle	AZ	86503-3909	Your item was picked up at the post office at 10:15 am on February 16, 2022 in CHINLE, AZ 86503.
9414811898765847817556	Grace Begay	PO Box 1228	Shiprock	NM	87420-1228	Your item was picked up at the post office at 8:20 am on February 15, 2022 in SHIPROCK, NM 87420.
9414811898765847817563	Hardy Tsosie, Jr.	PO Box 1914	Crownpoint	NM	87313-1914	Your item was returned to the sender at 9:50 am on February 24, 2022 in SANTA FE, NM 87501 because the forwarding order for this address is no longer valid.
9414811898765847817525	Harold A. Martinez, aka Harold Martinez	PO Box 83043	Albuquerque	NM	87198-3043	Your package will arrive later than expected, but is still on its way. It is currently in transit to the next facility.
9414811898765847817594	Harold Pacheco	PO Box 2021	Bloomfield	NM	87413-2021	Your item was picked up at the post office at 12:49 pm on February 16, 2022 in BLOOMFIELD, NM 87413.
9414811898765847817549	Harrison Ignacio	PO Box 733	Kayenta	AZ	86033-0733	Your item was picked up at the post office at 11:04 am on February 18, 2022 in KAYENTA, AZ 86033.
9414811898765847817587	Harrison Lopez	9 Road 4909	Bloomfield	NM	87413-9607	Your item was picked up at the post office at 1:14 pm on February 17, 2022 in BLOOMFIELD, NM 87413.
9414811898765847817532	Harrison Tsosie	4169A E Route 9 PMB 328	Crownpoint	NM	87313	Your item was picked up at the post office at 11:40 am on February 15, 2022 in CROWNPOINT, NM 87313.
9414811898765847817570	Harry H. Chavez, aka Harry Chavez	PO Box 373	Nageezi	NM	87037-0373	Your item was picked up at the post office at 11:19 am on February 16, 2022 in NAGEEZI, NM 87037.
9414811898765847816214	Harry Harrison, aka Harry J. Harrison	2690 Meadow Lark Ave	Farmington	NM	87401-4825	Your item was picked up at the post office at 10:09 am on February 22, 2022 in FARMINGTON, NM 87401.
9414811898765847816252	Harry Sanchez	PO Box 234	Nageezi	NM	87037-0234	Your item was delivered at 12:26 pm on February 16, 2022 in NAGEEZI, NM 87037.
9414811898765847816269	Harry Velarde, aka Harry Valarde	365 Cr 5500	Bloomfield	NM	87413-9302	Your item was picked up at the post office at 1:06 pm on February 18, 2022 in BLOOMFIELD, NM 87413.
9414811898765847816221	Harry Vigil	16 Road 3935	Farmington	NM	87401-1057	This is a reminder to arrange for redelivery of your item or your item will be returned to sender.
9414811898765847816290	Harvey A. Pablo	600 Clay St	Monte Vista	CO	81144-1218	Your item arrived at the MONTE VISTA, CO 81144 post office at 11:15 am on February 23, 2022 and is ready for pickup.
9414811898765847816245	Harvey Haceesa	PO Box 393	Nageezi	NM	87037-0393	Your item was picked up at the post office at 3:59 pm on February 17, 2022 in NAGEEZI, NM 87037.
9414811898765847816238	Hazel Gegay, aka Hazel Begay	2001 Platina Rd SE	Rio Rancho	NM	87124-8887	Your item was delivered to an individual at the address at 1:16 pm on February 14, 2022 in RIO RANCHO, NM 87124.
9414811898765847816818	Hazel Irene Harrison, aka Hazel I. Belin	PO Box 2803	Kirtland	NM	87417-2803	Your item was picked up at the post office at 3:04 pm on February 15, 2022 in KIRTLAND, NM 87417.

Enduring - Greater Lybrook Expansion
Case No. 22599 Postal Delivery Report

9414811898765847816825	Helen Betselie	3 Road 5473	Farmington	NM	87401-6510	Your item arrived at the FARMINGTON, NM 87401 post office at 7:28 am on February 23, 2022 and is ready for pickup.
9414811898765847816801	Helen C. Lopez	9RD4909	Bloomfield	NM	87413	Your item was picked up at the post office at 1:14 pm on February 17, 2022 in BLOOMFIELD, NM 87413.
9414811898765847816894	Helen C. Vigil, aka Helen Chavez Virgil	PO Box 3	Dulce	NM	87528-0003	Your item was picked up at the post office at 4:16 pm on February 14, 2022 in DULCE, NM 87528.
9414811898765847816849	Helen Commanche aka Mary Helen Commanche	PO Box 37	Nageezi	NM	87037-0037	Your item was delivered at 1:53 pm on February 16, 2022 in NAGEEZI, NM 87037.
9414811898765847816832	Helen Pena Chavez	PO Box 4807	Shiprock	NM	87420-4807	Your item departed our ALBUQUERQUE, NM 87101 destination facility on February 24, 2022 at 5:05 pm. The item is currently in transit to the destination.
9414811898765847816870	Henderson Chavez	PO Box 17	Nageezi	NM	87037-0017	This is a reminder to arrange for redelivery of your item or your item will be returned to sender.
9414811898765847816719	Henderson Pablo	PO Box 2461	Farmington	NM	87499-2461	Your item was returned to the sender at 9:50 am on February 24, 2022 in SANTA FE, NM 87501 because the forwarding order for this address is no longer valid.
9414811898765847816757	Henry Augustine aka Henry Augustine, Sr.	PO Box 521	Cuba	NM	87013-0521	Your item was picked up at the post office at 8:41 am on February 16, 2022 in CUBA, NM 87013.
9414811898765847816764	Henry Frank	PO Box 192	Nageezi	NM	87037-0192	Your item was delivered at 1:53 pm on February 18, 2022 in NAGEEZI, NM 87037.
9414811898765847816726	Herbert Augustine, aka Herbert Augustine, Sr.	PO Box 813	Fort Washakie	WY	82514-0813	Your item was picked up at the post office at 9:26 am on February 15, 2022 in FORT WASHAKIE, WY 82514.
9414811898765847816702	Herbert Sandoval, Jr.	3201 Highway 314 SW	Los Lunas	NM	87031-9764	Your item was delivered at 8:47 am on February 16, 2022 in LOS LUNAS, NM 87031.
9414811898765847816795	Herman Canuto, aka Herman Canuto Lopez	PO Box 5292	Farmington	NM	87499-5292	This is a reminder to arrange for redelivery of your item or your item will be returned to sender.
9414811898765847816740	Hilcorp San Juan, L.P. Dept 542	PO Box 4346	Houston	TX	77210-4346	Your item was picked up at a postal facility at 6:51 am on February 22, 2022 in HOUSTON, TX 77002.
9414811898765847816788	Hilda A. Toledo	PO Box 1743	Cuba	NM	87013-1743	Your item was picked up at the post office at 11:33 am on February 16, 2022 in CUBA, NM 87013.
9414811898765847816733	Hilda Valdez Janssen	PO Box 334	Kirtland	NM	87417-0334	Your item was picked up at the post office at 11:40 am on February 14, 2022 in KIRTLAND, NM 87417.
9414811898765847816771	Hobson Sandoval	PO Box 394	Dulce	NM	87528-0394	Your item was picked up at the post office at 3:49 pm on February 24, 2022 in DULCE, NM 87528.
9414811898765847816917	Hoskee Brown aka Hoskie Brown	PO Box 395	Nageezi	NM	87037-0395	Your item was returned to the sender at 9:50 am on February 24, 2022 in SANTA FE, NM 87501 because the forwarding order for this address is no longer valid.
9414811898765847816955	Howard Hacesa, aka Howard Hacesa	PO Box 393	Nageezi	NM	87037-0393	Your item was picked up at the post office at 3:59 pm on February 17, 2022 in NAGEEZI, NM 87037.
9414811898765847816962	Hubert V. Chavez, aka Hubert Chavez, Aka Hubert Chavez C12313	PO Box 423	Dulce	NM	87528-0423	Your item was returned to the sender at 9:50 am on February 24, 2022 in SANTA FE, NM 87501 because the forwarding order for this address is no longer valid.
9414811898765847816924	Ilene Chavez	PO Box 1205	Ignacio	CO	81137-1205	Your item was picked up at the post office at 1:04 pm on February 16, 2022 in IGNACIO, CO 81137.
9414811898765847816900	Ira M. Willie	5175 S Moccasin Trl	Gilbert	AZ	85298-0602	Your item departed our USPS facility in ALBUQUERQUE, NM 87101 on February 24, 2022 at 5:35 pm. The item is currently in transit to the destination.
9414811898765847816993	Irene Martinez	2733 Valencia Dr NE	Albuquerque	NM	87110-3211	This is a reminder to arrange for redelivery of your item or your item will be returned to sender.
9414811898765847816948	Irene Sam aka Irene S. Lopez	PO Box 107	Nageezi	NM	87037-0107	Your item was delivered at 2:56 pm on February 24, 2022 in NAGEEZI, NM 87037.
9414811898765847816986	Irene Sam Chavez, aka Irene Piaso	PO Box 3303	Canoncito	NM	87026-3303	Your item was picked up at the post office at 2:29 pm on February 16, 2022 in LAGUNA, NM 87026.
9414811898765847816979	Irene Yazzie	PO Box 245	Nageezi	NM	87037-0245	Your item was delivered at 3:33 pm on February 16, 2022 in NAGEEZI, NM 87037.
9414811898765847816610	Irvin Sam	PO Box 261	Cuba	NM	87013-0261	Your item was returned to the sender at 9:50 am on February 24, 2022 in SANTA FE, NM 87501 because the forwarding order for this address is no longer valid.
9414811898765847816658	Isabelle Y. Otero, aka Isabel M. Yazzie Toledo Aka Way Isabelle Yazzie le Aka Isabelle T. Otero	PO Box 1214	Fruitland	NM	87416-1214	Your item was delivered at 11:51 am on February 18, 2022 in FRUITLAND, NM 87416.
9414811898765847816665	Isiah Moses Cayadito aka Isiah M. Cayaditto, C/O Pauline Atencio	PO Box 54	Nageezi	NM	87037-0054	Your item was picked up at the post office at 1:35 pm on February 25, 2022 in NAGEEZI, NM 87037.

Enduring - Greater Lybrook Expansion
Case No. 22599 Postal Delivery Report

9414811898765847816627	Ivan Martinez, aka Ivan D. Martinez	5 Road 5591	Farmington	NM	87401-1315	Your item was picked up at the post office at 10:42 am on February 17, 2022 in FARMINGTON, NM 87401.
9414811898765847816603	Jackie Lynn Randolph	224 Stevens Ave	Blackwell	OK	74631-4933	Your item was delivered to an individual at the address at 3:05 pm on February 18, 2022 in BLACKWELL, OK 74631.
9414811898765847816696	Jacque Halton Sandoval aka Halton Sandoval	PO Box 493	Dulce	NM	87528-0493	Your item was returned to the sender at 9:50 am on February 24, 2022 in SANTA FE, NM 87501 because the forwarding order for this address is no longer valid.
9414811898765847816641	Jake Pinto	PO Box 419	Dulce	NM	87528-0419	Your item was picked up at the post office at 4:45 pm on February 17, 2022 in DULCE, NM 87528.
9414811898765847816689	James Murphy aka James Murphy, Sr.	PO Box 247	Nageezi	NM	87037-0247	Your item was delivered at 11:38 am on February 19, 2022 in NAGEEZI, NM 87037.
9414811898765847816634	Jane Bitsillie, Jane Bitsilly aka Jane Bisilly	PO Box 2164	Bloomfield	NM	87413-2164	Your item was picked up at the post office at 10:55 am on February 16, 2022 in BLOOMFIELD, NM 87413.
9414811898765847816672	Janelle Kate Laughlin	8901 Jefferson St NE Apt 1024	Albuquerque	NM	87113-2255	Your item was delivered to an individual at the address at 2:33 pm on February 14, 2022 in ALBUQUERQUE, NM 87113.
9414811898765847816115	Janelle M. Stevenson	PO Box 298	Kirtland	NM	87417-0298	Your item was picked up at the post office at 10:11 am on February 16, 2022 in KIRTLAND, NM 87417.
9414811898765847816153	Janine Lozano Garcia, aka Janine L. Garcia	2705 White Oak Dr	Plano	TX	75074-2932	Your item was delivered to an individual at the address at 4:18 pm on February 14, 2022 in PLANO, TX 75074.
9414811898765847816160	Jarrett Sam	2550 E 16th St Apt 201	Farmington	NM	87401-7612	This is a reminder to arrange for redelivery of your item or your item will be returned to sender.
9414811898765847816122	Jeanette Castillo	HC 79 Box 1536	Ojo Encino	NM	87013-9613	Your item was delivered to an individual at the address at 10:31 am on February 14, 2022 in CUBA, NM 87013.
9414811898765847816108	Jeanette Charlie	PO Box 3812	Ogden	UT	84409-1812	Your item was returned to the sender at 9:50 am on February 24, 2022 in SANTA FE, NM 87501 because the forwarding order for this address is no longer valid.
9414811898765847816191	Jeanette Charlie	2265 S 1100 W Apt E104	West Haven	UT	84401-0352	This is a reminder to arrange for redelivery of your item or your item will be returned to sender.
9414811898765847816146	Jeanie Herrera, aka Janie Herrera	2103 N Tucker Ave Apt 1	Farmington	NM	87401-8963	Your item was delivered to an individual at the address at 10:20 am on February 15, 2022 in FARMINGTON, NM 87401.
9414811898765847816184	Jennie Joe, aka Jennie Rose Joe, Aka Jennie R. Joe	3404 E Calle Alarcon	Tucson	AZ	85716-5046	Your item was delivered to an individual at the address at 1:24 pm on February 14, 2022 in TUCSON, AZ 85716.
9414811898765847816139	Jennie Susoeff, aka Jennie Augustine	1726 Ivy St Apt 3	San Mateo	CA	94402-3084	Your item was delivered to an individual at the address at 10:20 am on February 14, 2022 in SAN MATEO, CA 94402.
9414811898765847816177	Jennifer Denise Valdez	102 E Valley Dr	Gillette	WY	82716-2853	Your package will arrive later than expected, but is still on its way. It is currently in transit to the next facility.
9414811898765847816313	Jennifer Pinto	PO Box 419	Dulce	NM	87528-0419	Your item was picked up at the post office at 4:45 pm on February 17, 2022 in DULCE, NM 87528.
9414811898765847816351	Jerad Ivan Laughlin, aka Jerad I. Laughlin, Aka Jerad Laughlin	1620 8 1/2 St SE Apt D	Rochester	MN	55904-3208	Your item is back at the ROCHESTER, MN 55904 post office following a delivery attempt at 9:11 am on February 16, 2022 and is available for redelivery or pickup.
9414811898765847816368	Jeremy Sandoval	PO Box 1193	Thoreau	NM	87323-1193	Your item was delivered at 2:51 pm on February 15, 2022 in THOREAU, NM 87323.
9414811898765847816320	Jerolynn Sandoval	3119 W Cochise Dr Unit 103	Phoenix	AZ	85051-1601	Your item was delivered to the front desk, reception area, or mail room at 6:19 pm on February 15, 2022 in PHOENIX, AZ 85051.
9414811898765847816306	Jerry Vigil	PO Box 1836	Farmington	NM	87499-1836	Your item was picked up at the post office at 1:26 pm on February 15, 2022 in FARMINGTON, NM 87401.
9414811898765847816399	Jessie Bright	5660 Post Rd	Winston	GA	30187-1923	Your item was delivered to an individual at the address at 3:16 pm on February 16, 2022 in WINSTON, GA 30187.
9414811898765847816344	Jessie M. Tsosie, aka Jessie Tsosie	4414 S Edgeware Ln Apt B	Taylorville	UT	84129-6017	Your item departed our USPS facility in ALBUQUERQUE, NM 87101 on February 24, 2022 at 10:28 pm. The item is currently in transit to the destination.
9414811898765847816382	Jessie Ranck	7305 Catbrier Ct	Ft Worth	TX	76137-1414	Your item was delivered to an individual at the address at 4:39 pm on February 14, 2022 in FORT WORTH, TX 76137.
9414811898765847816337	Jessie Valdez a/k/a J. Valdez	PO Box 391	Nageezi	NM	87037-0391	This is a reminder to arrange for redelivery of your item or your item will be returned to sender.
9414811898765847816375	Jimi Douglas Velarde	3601 S 16th Ave Apt 102	Tucson	AZ	85713-6062	Your package will arrive later than expected, but is still on its way. It is currently in transit to the next facility.

Enduring - Greater Lybrook Expansion
Case No. 22599 Postal Delivery Report

9414811898765847816016	Jimmie Chavez, aka Jimmy N. Chavez	PO Box 81584	Albuquerque	NM	87198-1584	Your item was delivered at 2:00 pm on February 17, 2022 in ALBUQUERQUE, NM 87108.
9414811898765847816054	Jimmie T. Largo aka Jimmie R. Largo	PO Box 973	Bloomfield	NM	87413-0973	This is a reminder to arrange for redelivery of your item or your item will be returned to sender.
9414811898765847816061	JMJ Resources LLC	2204 N Santiago Ave	Farmington	NM	87401-9063	Your item was delivered to an individual at the address at 11:14 am on February 14, 2022 in FARMINGTON, NM 87401.
9414811898765847816023	Joan Erilene Chavez, aka Erinlene Chavez, Aka Joan E. Chavez	PO Box 6607	Farmington	NM	87499-6607	Your item was picked up at the post office at 3:07 pm on February 18, 2022 in FARMINGTON, NM 87499.
9414811898765847816009	Joanne Lopez, aka Joanne Largo	PO Box 186	Kirtland	NM	87417-0186	Your item was picked up at the post office at 9:29 am on February 16, 2022 in KIRTLAND, NM 87417.
9414811898765847816092	Joe Blackie, Deceased	PO Box 68	Nageezi	NM	87037-0068	Your item was returned to the sender on February 22, 2022 at 10:45 am in NAGEEZI, NM 87037 because the address was vacant or the business was no longer operating at the location and no further information was available.
9414811898765847816047	John Allen Woodie, aka John A. Woodie, Aka John A. Woody	PO Box 378	Nageezi	NM	87037-0378	Your item was picked up at the post office at 1:52 pm on February 17, 2022 in NAGEEZI, NM 87037.
9414811898765847816085	John Betoni, Jr.	PO Box 134	Nageezi	NM	87037-0134	Your item was returned to the sender at 9:50 am on February 24, 2022 in SANTA FE, NM 87501 because the forwarding order for this address is no longer valid.
9414811898765847816030	John J. Commanche, aka John Jr. Commanche, aka John Junior Commanche, Aka John Paul Commanche Aka John Commanche Jr.	PO Box 37	Nageezi	NM	87037-0037	Your item was delivered at 1:53 pm on February 16, 2022 in NAGEEZI, NM 87037.
9414811898765847816078	John Lewis Pierson, aka John L. Pierson	1017 Kelly Rdg	Looneyville	WV	25259-9549	Your item was delivered to an individual at the address at 9:19 am on February 17, 2022 in LOONEYVILLE, WV 25259.
9414811898765847816412	John P. Comanche	20 Road 7588	Bloomfield	NM	87413-4938	Your item was delivered at 10:33 am on February 15, 2022 in BLOOMFIELD, NM 87413.
9414811898765847816450	John Y. Herbert Woody aka John Woodie	PO Box 378	Nageezi	NM	87037-0378	Your item was picked up at the post office at 1:52 pm on February 17, 2022 in NAGEEZI, NM 87037.
9414811898765847816467	Johnny R. Ignacio	5699 Doubleday St	Las Vegas	NV	89118-6023	Your item was delivered to an individual at the address at 4:12 pm on February 16, 2022 in LAS VEGAS, NV 89103.
9414811898765847816429	Johnson Stevenson	PO Box 732	Kirtland	NM	87417-0732	Your item was picked up at the post office at 11:24 am on February 14, 2022 in KIRTLAND, NM 87417.
9414811898765847816405	Jolene J. Blackie, aka Jolene Blackie	1206 26th Ave Apt B	Greeley	CO	80634-5258	Your item was returned to the sender at 9:50 am on February 24, 2022 in SANTA FE, NM 87501 because the forwarding order for this address is no longer valid.
9414811898765847816443	Jolene Martinez	PO Box 140	Round Rock	AZ	86547	Your item was picked up at the post office at 10:52 am on February 15, 2022 in CHINLE, AZ 86503.
9414811898765847816436	Jonathan Commanche	PO Box 333	Nageezi	NM	87037-0333	This is a reminder to arrange for redelivery of your item or your item will be returned to sender.
9414811898765847816474	Jonathan N. Yazzie	69 Road 3721	Farmington	NM	87401-6705	This is a reminder to arrange for redelivery of your item or your item will be returned to sender.
9414811898765847816511	Jordan K. Armjillo aka Jordan K. Armijo	2546 W Orangewood Ave	Phoenix	AZ	85051-6722	Your item was delivered to the front desk, reception area, or mail room at 2:45 pm on February 14, 2022 in PHOENIX, AZ 85051.
9414811898765847816566	Juan Earl Betoni, aka Juan Betoni	PO Box 38	Nageezi	NM	87037-0038	Your item was picked up at the post office at 11:12 am on February 16, 2022 in NAGEEZI, NM 87037.
9414811898765847816528	Juanita C. Toledo Castillo Aka Juanita C. Castillo	2910 E 19th St	Farmington	NM	87402-5343	Your item was delivered to an individual at the address at 12:11 pm on February 14, 2022 in FARMINGTON, NM 87402.
9414811898765847816504	Judy C. Werito	4832 Brinker Ave	Ogden	UT	84403-4787	Your item arrived at the OGDEN, UT 84403 post office at 9:22 am on February 19, 2022 and is ready for pickup.
9414811898765847816597	Judy Martinez	PO Box 1118	Cuba	NM	87013-1118	Your item was picked up at the post office at 11:53 am on February 22, 2022 in CUBA, NM 87013.
9414811898765847816542	Judy Velarde	20280 Highway 160 Apt A102	Durango	CO	81303-7631	Your item was delivered to the front desk, reception area, or mail room at 3:13 pm on February 15, 2022 in DURANGO, CO 81303.
9414811898765847816580	Julia C. Charley, aka Julia Charley	312 James Cir	Bloomfield	NM	87413-6138	This is a reminder to arrange for redelivery of your item or your item will be returned to sender.

Enduring - Greater Lybrook Expansion
Case No. 22599 Postal Delivery Report

9414811898765847816535	Julian Keith Laughlin, Jr., Aka Julian K. Laughlin, Aka Julian Laughlin	PO Box 1184	Fort Defiance	AZ	86504-1184	Your item was picked up at the post office at 10:11 am on February 15, 2022 in FORT DEFIANCE, AZ 86504.
9414811898765847816573	Julian R. Sandoval	PO Box 1152	Bloomfield	NM	87413-1152	Your item was delivered at 9:29 am on February 16, 2022 in BLOOMFIELD, NM 87413.
9414811898765847811219	Juniper Investments LLC	2936 E 57th Pl	Tulsa	OK	74105-7410	Your item was delivered to an individual at the address at 10:37 am on February 17, 2022 in TULSA, OK 74105.
9414811898765847811257	Karen Maria Largo	PO Box 1623	Crownpoint	NM	87313-1623	Your item was picked up at the post office at 11:14 am on February 15, 2022 in CROWNPOINT, NM 87313.
9414811898765847811226	Karlene J. Wilson, aka Karlene J. Begay, Aka Carline Wilson	506 W Maple St	Farmington	NM	87401-5978	Your item was returned to the sender at 9:50 am on February 24, 2022 in SANTA FE, NM 87501 because the forwarding order for this address is no longer valid.
9414811898765847811295	Kathy D. Trujillo, aka Kathy Trujillo	2233 Thomas Ave Apt A	Alamosa	CO	81101-4296	Your item was delivered to an individual at the address at 1:42 pm on February 14, 2022 in ALAMOSA, CO 81101.
9414811898765847811288	Kathy Lynn Chavez, aka Kathy L. Chavez	PO Box 505	Ignacio	CO	81137-0505	Your item arrived at the IGNACIO, CO 81137 post office at 3:14 pm on February 22, 2022 and is ready for pickup.
9414811898765847811271	Katie Callado June Trujillo, Aka Katie J. Trujillo	PO Box 1464	Dulce	NM	87528-1464	Your item was picked up at the post office at 3:57 pm on February 17, 2022 in DULCE, NM 87528.
9414811898765847811851	Katie Jean Rafael, aka Katie J. Harrison	HC 79 Box 3035	Cuba	NM	87013-9607	Your item was delivered to an individual at the address at 1:26 pm on February 14, 2022 in CUBA, NM 87013.
9414811898765847811820	Kee Vigil, Jr.	PO Box 635	Crownpoint	NM	87313-0635	Your item was picked up at the post office at 2:24 pm on February 14, 2022 in CROWNPOINT, NM 87313.
9414811898765847811899	Kelvin H. Wilson	PO Box 1925	Pine Ridge	SD	57770-1925	Your item was picked up at the post office at 2:35 pm on February 14, 2022 in PINE RIDGE, SD 57770.
9414811898765847811882	Kenneth Chavez	PO Box 396	Dulce	NM	87528-0396	Your item was returned to the sender at 9:50 am on February 24, 2022 in SANTA FE, NM 87501 because the forwarding order for this address is no longer valid.
9414811898765847811875	Kenneth Kim George, aka Kenneth K. George	PO Box 1216	Durango	CO	81302-1216	This is a reminder to arrange for redelivery of your item or your item will be returned to sender.
9414811898765847811752	Kenneth Martinez	PO Box 1412	Cuba	NM	87013-1412	Your item was picked up at the post office at 11:16 am on February 15, 2022 in CUBA, NM 87013.
9414811898765847811707	Kenneth White	9202 N 19th Ave Apt 264	Phoenix	AZ	85021-2981	Your package will arrive later than expected, but is still on its way. It is currently in transit to the next facility.
9414811898765847811790	Keri L. Largo	PO Box 2430	Shiprock	NM	87420-2430	Your item was picked up at the post office at 12:04 pm on February 18, 2022 in SHIPROCK, NM 87420.
9414811898765847811783	Kevin Charley, aka Kevin Charlie	228 S 1st St Tlr 12	Bloomfield	NM	87413-6278	Your item departed our ALBUQUERQUE, NM 87101 destination facility on February 24, 2022 at 5:05 pm. The item is currently in transit to the destination.
9414811898765847811738	Key Production Company, Inc.	4031 Solutions Ctr no 774031	Chicago	IL	60677-4000	Your package will arrive later than expected, but is still on its way. It is currently in transit to the next facility.
9414811898765847811776	Kimberly A. James	PO Box 2838	Chinle	AZ	86503-2838	Your item was picked up at the post office at 10:01 am on February 18, 2022 in CHINLE, AZ 86503.
9414811898765847811912	Kimberly A. Olguin	340 E Leah Ln	Gilbert	AZ	85234-2370	Your item was returned to the sender at 9:50 am on February 24, 2022 in SANTA FE, NM 87501 because the forwarding order for this address is no longer valid.
9414811898765847811950	Kirk Dean Sandoval	PO Box 1208	St Michaels	AZ	86511-1208	Your item was delivered at 12:38 pm on February 15, 2022 in SAINT MICHAELS, AZ 86511.
9414811898765847811967	Kurt Edwin Sandoval, aka Kurt E. Sandoval	PO Box 471	Dulce	NM	87528-0471	Your item was picked up at the post office at 11:24 am on February 15, 2022 in DULCE, NM 87528.
9414811898765847811929	Kylan C. J. Espinoza	PO Box 1442	Bloomfield	NM	87413-1442	Your item was picked up at the post office at 4:12 pm on February 16, 2022 in BLOOMFIELD, NM 87413.
9414811898765847811905	Kyle James Martinez	PO Box 2276	Farmington	NM	87499-2276	Your item was picked up at the post office at 3:48 pm on February 24, 2022 in FARMINGTON, NM 87499.
9414811898765847811998	La Verne Tsosie	10128 Los Arboles Ave NE	Albuquerque	NM	87112-1515	Your package will arrive later than expected, but is still on its way. It is currently in transit to the next facility.
9414811898765847811981	Lambert Junior Augustine, aka Lambert J. Augustine, Aka Lambert Augustine	PO Box 81	Counselor	NM	87018-0081	Your item was delivered at 10:12 am on February 15, 2022 in COUNSELOR, NM 87018.

Enduring - Greater Lybrook Expansion
Case No. 22599 Postal Delivery Report

9414811898765847811936	Landree Toni Chavez aka Landree T. Chavez	PO Box 395	Dulce	NM	87528-0395	Your item was picked up at the post office at 5:17 pm on February 16, 2022 in DULCE, NM 87528.
9414811898765847811974	Lanielle L. Stevenson	PO Box 1406	Crownpoint	NM	87313-1406	Your item was picked up at the post office at 8:26 am on February 15, 2022 in CROWNPOINT, NM 87313.
9414811898765847811615	Larae Chavez	PO Box 1205	Ignacio	CO	81137-1205	Your item was picked up at the post office at 1:04 pm on February 16, 2022 in IGNACIO, CO 81137.
9414811898765847811653	Larrial Scott	1431 E Irwin Ave	Phoenix	AZ	85042-5615	Your item was delivered to an individual at the address at 4:12 pm on February 14, 2022 in PHOENIX, AZ 85042.
9414811898765847811660	Larry Jose	2626 N Dustin Ave Apt A22	Farmington	NM	87401-2159	Your item was delivered to an individual at the address at 1:16 pm on February 14, 2022 in FARMINGTON, NM 87402.
9414811898765847811608	Larry Monroe Thompson, Jr.	1225 S 5th Ave Apt 205	Pocatello	ID	83201-6764	This is a reminder to arrange for redelivery of your item or your item will be returned to sender.
9414811898765847811646	Laura Trujillo, aka Laura T. Sam	PO Box 1418	Cuba	NM	87013-1418	Your item was picked up at the post office at 9:36 am on February 22, 2022 in CUBA, NM 87013.
9414811898765847811639	Laverna Martinez	701 Soothing Meadows Dr NE	Rio Rancho	NM	87144-4079	This is a reminder to arrange for redelivery of your item or your item will be returned to sender.
9414811898765847811110	Laverta Martinez, aka Laverda Martinez	1300 New Hampshire St Lot 63	Rock Springs	WY	82901-7512	Your item was picked up at the post office at 11:26 am on February 16, 2022 in ROCK SPRINGS, WY 82901.
9414811898765847811165	Lawrence Charley aka Lawrence Charlie	4633 Gila St Trlr 8	Farmington	NM	87402-8745	Your item was delivered to an individual at the address at 2:49 pm on February 14, 2022 in FARMINGTON, NM 87402.
9414811898765847811103	Leandro Sam, Jr., aka Leandro Sam	PO Box 156	Brimhall	NM	87310-0156	Your package will arrive later than expected, but is still on its way. It is currently in transit to the next facility.
9414811898765847811141	Lee Chavez	PO Box 328	Crownpoint	NM	87313-0328	Your item was picked up at the post office at 11:40 am on February 15, 2022 in CROWNPOINT, NM 87313.
9414811898765847811318	Leetoria Chiquito aka Leetoria L. Smith	PO Box 9	Nageezi	NM	87037-0009	Your item was picked up at the post office at 1:30 pm on February 23, 2022 in NAGEEZI, NM 87037.
9414811898765847811325	Lenader W. Betone, aka Leander Betone	PO Box 1241	Bloomfield	NM	87413-1241	Your item was picked up at the post office at 1:31 pm on February 16, 2022 in BLOOMFIELD, NM 87413.
9414811898765847811394	Lendora S. Gleason	PO Box 2586	Bloomfield	NM	87413-2586	This is a reminder to arrange for redelivery of your item or your item will be returned to sender.
9414811898765847811387	Lenora Jane Newton Platero, Aka Lenora J. N. Platero	19 Road 7588	Bloomfield	NM	87413-4937	This is a reminder to arrange for redelivery of your item or your item will be returned to sender.
9414811898765847811370	Lenora Trujillo	HC 79 Box 1571	Ojo Encino	NM	87013-9615	Your item was delivered to an individual at the address at 10:32 am on February 14, 2022 in CUBA, NM 87013.
9414811898765847811059	Leo Jose	PO Box 811	Bloomfield	NM	87413-0811	Your item was delivered at 2:45 pm on February 18, 2022 in BLOOMFIELD, NM 87413.
9414811898765847811066	Leo Pacheco a/k/a Leo J. Pacheco, Sr.	PO Box 281	Bloomfield	NM	87413-0281	Your package will arrive later than expected, but is still on its way. It is currently in transit to the next facility.
9414811898765847811028	Leo Pacheco, Jr.	116 W 32nd St	Farmington	NM	87401-4106	Your item was delivered to an individual at the address at 2:07 pm on February 14, 2022 in FARMINGTON, NM 87401.
9414811898765847811004	Leo Pacheco, Sr.	PO Box 281	Bloomfield	NM	87413-0281	Your package will arrive later than expected, but is still on its way. It is currently in transit to the next facility.
9414811898765847811097	Leo Vigil	439 Bannock St	Malad City	ID	83252-1060	Your item was delivered to an individual at the address at 11:36 am on February 14, 2022 in MALAD CITY, ID 83252.
9414811898765847811042	Leon Chiquito, aka Leon M. Chiquito	PO Box 183	Nageezi	NM	87037-0183	This is a reminder to arrange for redelivery of your item or your item will be returned to sender.
9414811898765847811080	Leonard Augustine	PO Box 81	Counselor	NM	87018-0081	Your item was delivered at 10:12 am on February 15, 2022 in COUNSELOR, NM 87018.
9414811898765847811073	Leonard Blackie, c/o Jolene Blackie	206 Plainview Dr	Rock Springs	WY	82901-4643	Your item was delivered to an individual at the address at 12:26 pm on February 14, 2022 in ROCK SPRINGS, WY 82901.
9414811898765847811417	Leonard H. Lopez	987 E Nolan Pl	Chandler	AZ	85249-3346	Your package will arrive later than expected, but is still on its way. It is currently in transit to the next facility.
9414811898765847811462	Leroy Bighand	PO Box 1691	Crownpoint	NM	87313-1691	Your item was picked up at the post office at 1:32 pm on February 15, 2022 in CROWNPOINT, NM 87313.

Enduring - Greater Lybrook Expansion
Case No. 22599 Postal Delivery Report

9414811898765847811424	Leroy J. Betoni	PO Box 1192	Kirtland	NM	87417-1192	Your item was picked up at the post office at 4:11 pm on February 14, 2022 in KIRTLAND, NM 87417.
9414811898765847811400	Leroy Sam	PO Box 3754	Yatahey	NM	87375-3754	Your package will arrive later than expected, but is still on its way. It is currently in transit to the next facility.
9414811898765847811493	Leslie Bennett Howland	PO Box 1002	Dulce	NM	87528-1002	Your item was picked up at the post office at 11:08 am on February 15, 2022 in DULCE, NM 87528.
9414811898765847811448	Lester John Begay	PO Box 1309	Crownpoint	NM	87313-1309	Your item was delivered at 12:23 pm on February 16, 2022 in CROWNPOINT, NM 87313.
9414811898765847811431	Lester Sandoval	PO Box 412	Dulce	NM	87528-0412	Your item was returned to the sender at 9:50 am on February 24, 2022 in SANTA FE, NM 87501 because the forwarding order for this address is no longer valid.
9414811898765847811479	Leta James Martinez, aka Leta J. Martinez	PO Box 199	Round Rock	AZ	86547	Your item was picked up at the post office at 10:55 am on February 15, 2022 in CHINLE, AZ 86503.
9414811898765847811516	Lillie Burroughs	1020 E 11th Ave	Emporia	KS	66801-3216	Your item was delivered to an individual at the address at 3:07 pm on February 14, 2022 in EMPORIA, KS 66801.
9414811898765847811554	Lilly Commanche, aka Lilly Comanche	HC 17 Box 1999	Cuba	NM	87013-9401	Your item was delivered to an individual at the address at 10:06 am on February 14, 2022 in CUBA, NM 87013.
9414811898765847811561	Lilly Mace, aka Lilly Atencio, Aka Lily A. Mase	PO Box 364	Cuba	NM	87013-0364	Your item was picked up at the post office at 3:58 pm on February 15, 2022 in CUBA, NM 87013.
9414811898765847811523	Linda Gene Delgarito aka Linda D. Tso	PO Box 31327	Flagstaff	AZ	86003-1327	Your item was picked up at the post office at 10:10 am on February 22, 2022 in FLAGSTAFF, AZ 86004.
9414811898765847811509	Linda Lou Martinez, aka Linda L. Pinto, Aka Linda Pinto	PO Box 1713	Kirtland	NM	87417-1713	Your item was picked up at the post office at 2:08 pm on February 14, 2022 in KIRTLAND, NM 87417.
9414811898765847811592	Linda Rose Pablo, aka Linda R. Begay, Aka Linda Begay	1604 Robin Ave	Farmington	NM	87401-3007	This is a reminder to arrange for redelivery of your item or your item will be returned to sender.
9414811898765847811547	Lindberg Velarde, aka Lindbergh Velarde	PO Box 15	Lindrith	NM	87029-0015	Your item was delivered at 10:27 am on February 15, 2022 in LINDRITH, NM 87029.
9414811898765847811585	Lionel T. Martinez	PO Box 240	Counselor	NM	87018-0240	Your item was delivered at 1:07 pm on February 16, 2022 in COUNSELOR, NM 87018.
9414811898765847811530	Lita B. Tso, aka Lita M. Tso	PO Box 123	Gamerco	NM	87317-0123	Your item arrived at the GAMERCO, NM 87317 post office at 12:34 pm on February 14, 2022 and is ready for pickup.
9414811898765847849212	Lita M. Sandoval	235 Meade St	Denver	CO	80219-1336	Your package will arrive later than expected, but is still on its way. It is currently in transit to the next facility.
9414811898765847849250	Lloyd Valdez	PO Box 1484	Bloomfield	NM	87413-1484	Your item was picked up at the post office at 10:06 am on February 16, 2022 in BLOOMFIELD, NM 87413.
9414811898765847849267	Logos Resources, LLC	910 Louisiana St Ste 2400	Houston	TX	77002-4918	Your item has been delivered to an agent for final delivery in HOUSTON, TX 77002 on February 15, 2022 at 12:15 pm.
9414811898765847849229	Lois Ann Pinto, aka Lois Pinto	PO Box 447	Nageezi	NM	87037-0447	Your item was picked up at the post office at 2:21 pm on February 18, 2022 in NAGEEZI, NM 87037.
9414811898765847849205	Lois Yazzie Werito, aka Lois Y. Werito	PO Box 1903	Bloomfield	NM	87413-1903	Your item was delivered at 10:36 am on February 17, 2022 in BLOOMFIELD, NM 87413.
9414811898765847849243	Loretta Jim, aka Lorretta Jim, C/O Loretta Jim	804 Alarid St	Santa Fe	NM	87505-3040	Your item was delivered to an individual at the address at 2:23 pm on February 14, 2022 in SANTA FE, NM 87505.
9414811898765847849281	Loretta T. Hunter	PO Box 437	Manassa	CO	81141-0437	Your item was forwarded to a different address at 11:47 am on February 22, 2022 in MANASSA, CO. This was because of forwarding instructions or because the address or ZIP Code on the label was incorrect.
9414811898765847849236	Lorie L. Sekayumptewa	PO Box 4066	Window Rock	AZ	86515-4066	Your item arrived at the WINDOW ROCK, AZ 86515 post office at 11:55 am on February 19, 2022 and is ready for pickup.
9414811898765847849274	Lorna Olguin Chavez	PO Box 1205	Ignacio	CO	81137-1205	Your item was picked up at the post office at 1:04 pm on February 16, 2022 in IGNACIO, CO 81137.
9414811898765847849816	Lorraine Jose, aka Lorraine A. Jose	2626 N Dustin Ave Apt A22	Farmington	NM	87401-2159	Your item was delivered to an individual at the address at 1:16 pm on February 14, 2022 in FARMINGTON, NM 87402.
9414811898765847849854	Lorraine N. Yazzie	PO Box 942	Farmington	NM	87499-0942	Your item was returned to the sender on February 18, 2022 at 2:55 pm in FARMINGTON, NM 87401 because it could not be delivered as addressed.

Enduring - Greater Lybrook Expansion
Case No. 22599 Postal Delivery Report

9414811898765847849861	Loudine Wanoskia	PO Box 844	Dulce	NM	87528-0844	Your item was picked up at the post office at 4:10 pm on February 15, 2022 in DULCE, NM 87528.
9414811898765847849823	Louis Murphy, aka Lewis Murphy	PO Box 52	Nageezi	NM	87037-0052	Your item was delivered at 1:50 pm on February 23, 2022 in NAGEEZI, NM 87037.
9414811898765847849809	Louis Robert McCallister	4620 9th St NW	Albuquerque	NM	87107-3701	Your item was delivered to an individual at the address at 2:23 pm on February 14, 2022 in ALBUQUERQUE, NM 87107.
9414811898765847849892	Louise Begay	PO Box 2451	Farmington	NM	87499-2451	Your item was delivered at 2:08 pm on February 15, 2022 in FARMINGTON, NM 87401.
9414811898765847849847	Louise Martinez	PO Box 22	Nageezi	NM	87037-0022	Your item was delivered at 10:38 am on February 18, 2022 in NAGEEZI, NM 87037.
9414811898765847849885	Louise Werito Caunato, aka Louise Werito	PO Box 541	Bloomfield	NM	87413-0541	Your item was picked up at the post office at 1:05 pm on February 23, 2022 in BLOOMFIELD, NM 87413.
9414811898765847849830	Loura Hossesa, aka Laura Smith	PO Box 405	Nageezi	NM	87037-0405	Your item was delivered at 11:06 am on February 19, 2022 in NAGEEZI, NM 87037.
9414811898765847849878	Lucille Rafael, aka Lucille R. Martinez, Aka Lucille Martinez	PO Box 582	Cuba	NM	87013-0582	Your item was picked up at the post office at 9:42 am on February 16, 2022 in CUBA, NM 87013.
9414811898765847849717	Lucinda Begay	PO Box 1309	Crownpoint	NM	87313-1309	Your item arrived at the CROWNPOINT, NM 87313 post office at 11:34 am on February 14, 2022 and is ready for pickup.
9414811898765847849755	Lucinda Chavez	1119 James Cir Spc 16	Bloomfield	NM	87413-6145	Your item was delivered at 11:32 am on February 18, 2022 in BLOOMFIELD, NM 87413.
9414811898765847849762	Lucy Lopez Guerito, aka Lucy Mrs F Lopez Guerito, Aka Lucy G. Lopez	PO Box 2365	Bloomfield	NM	87413-2365	Your item was picked up at the post office at 4:19 pm on February 22, 2022 in BLOOMFIELD, NM 87413.
9414811898765847849700	Lucy A. Martinez, aka Lucy George, Aka Lucy M. Martinez, Aka Lucy Martinez	PO Box 323	Nageezi	NM	87037-0323	Your item was delivered at 12:09 pm on February 16, 2022 in NAGEEZI, NM 87037.
9414811898765847849793	Lucy Largo	PO Box 428	Nageezi	NM	87037-0428	Your item was delivered at 9:27 am on February 19, 2022 in NAGEEZI, NM 87037.
9414811898765847849748	Lucy Sam, aka Lucy C. Sam	PO Box 1933	Farmington	NM	87499-1933	Your item was picked up at the post office at 10:47 am on February 17, 2022 in FARMINGTON, NM 87401.
9414811898765847849786	Lula T. Morgan	PO Box 1438	Cuba	NM	87013-1438	Your item was picked up at the post office at 9:35 am on February 16, 2022 in CUBA, NM 87013.
9414811898765847849731	Lynn Steve Valdez	PO Box 8747	Albuquerque	NM	87198-8747	Your package will arrive later than expected, but is still on its way. It is currently in transit to the next facility.
9414811898765847849779	M. Palmer, LLC	4104 Old Mission Rd	Farmington	NM	87401-2346	Your item has been delivered to an agent for final delivery in FARMINGTON, NM 87401 on February 25, 2022 at 12:02 pm.
9414811898765847849915	Mabel C. Senger aka Mabel Commanche, Aka Mabel Senger	916 S 9th St	Salina	KS	67401-4806	Your item was picked up at the post office at 4:58 pm on February 18, 2022 in SALINA, KS 67401.
9414811898765847849953	Mabel Canuto Johnson, aka Mabel C. Canuto	PO Box 3185	Shiprock	NM	87420-3185	Your item was picked up at the post office at 9:50 am on February 16, 2022 in SHIPROCK, NM 87420.
9414811898765847849960	Mabel Frank, aka Mabel Sanchez	306 Barrows Ct	Fredericksburg	VA	22406-6454	The customer has requested that the Postal Service redeliver this item on February 23, 2022 in FREDERICKSBURG, VA 22406.
9414811898765847849922	Mabel Werito, aka Mabel G. Werito	PO Box 83	Nageezi	NM	87037-0083	Your item was returned to the sender on February 22, 2022 at 10:45 am in NAGEEZI, NM 87037 because the address was vacant or the business was no longer operating at the location and no further information was available.
9414811898765847849908	Mae Chavez Randolph aka May Chavez	PO Box 115	Nageezi	NM	87037-0115	Your item was delivered at 2:58 pm on February 16, 2022 in NAGEEZI, NM 87037.
9414811898765847849991	Mae Lopez, aka Mae Lopez Smith	PO Box 161	Nageezi	NM	87037-0161	Your item was delivered at 10:22 am on February 16, 2022 in NAGEEZI, NM 87037.
9414811898765847849946	Mae Pablo Willie, aka Mae Willie Pablo, Aka Mae P. Willie	810 Eubank Blvd NE Apt 113	Albuquerque	NM	87123-1353	Your item departed our ALBUQUERQUE, NM 87101 destination facility on February 24, 2022 at 1:05 am. The item is currently in transit to the destination.
9414811898765847849977	Marcos T. Armijo	PO Box 2335	Bloomfield	NM	87413-2335	Your item was delivered at 12:55 pm on February 17, 2022 in BLOOMFIELD, NM 87413.
9414811898765847849618	Marie Chavez Herbert	PO Box 354	Nageezi	NM	87037-0354	Your item was picked up at the post office at 9:35 am on February 22, 2022 in NAGEEZI, NM 87037.
9414811898765847849656	Marie Jim	1655 Tramview Ln NE	Rio Rancho	NM	87144-5439	Your item was delivered to an individual at the address at 12:55 pm on February 14, 2022 in RIO RANCHO, NM 87144.
9414811898765847849663	Marie Martinez Bighthumb	PO Box 79	Round Rock	AZ	86547	Your item was picked up at the post office at 1:36 pm on February 16, 2022 in CHINLE, AZ 86503.

Enduring - Greater Lybrook Expansion
Case No. 22599 Postal Delivery Report

9414811898765847849625	Marjorie Cayatineto, aka Marjorie Pearl Yazzie	PO Box 479	Crownpoint	NM	87313-0479	Your item arrived at the CROWNPOINT, NM 87313 post office at 3:45 pm on February 22, 2022 and is ready for pickup.
9414811898765847849601	Mark Johnson	1216 W Aztec Blvd	Aztec	NM	87410-1858	Your item was delivered to an individual at the address at 4:05 pm on February 14, 2022 in AZTEC, NM 87410.
9414811898765847849694	Maronda Montoya aka Maronda L. Montoya	PO Box 1543	Dulce	NM	87528-1543	Your item was picked up at the post office at 4:17 pm on February 14, 2022 in DULCE, NM 87528.
9414811898765847849687	Marquez A. Chavez	PO Box 373	Nageezi	NM	87037-0373	Your item was picked up at the post office at 11:19 am on February 16, 2022 in NAGEEZI, NM 87037.
9414811898765847849632	Marsha M. Duncan	PO Box 396	Waterflow	NM	87421-0396	Your item was picked up at the post office at 3:42 pm on February 15, 2022 in WATERFLOW, NM 87421.
9414811898765847849670	Martin Largo, Sr.	PO Box 1565	Bloomfield	NM	87413-1565	Your item was delivered at 11:12 am on February 19, 2022 in BLOOMFIELD, NM 87413.
9414811898765847849113	Martin Lee Rafael, aka Martin L. Rafael, Aka Martin Rafael	4169A E Route 9 PMB 161	Cuba	NM	87013-6901	Your item was delivered to an individual at the address at 12:36 pm on February 14, 2022 in CUBA, NM 87013.
9414811898765847849151	Mary Ah Kayahde Bigman, aka Mary Big Hand, aka H Kay Ah De Big Hand, Aka Mary B. Chavez	PO Box 285	Nageezi	NM	87037-0285	This is a reminder to arrange for redelivery of your item or your item will be returned to sender.
9414811898765847849120	Mary A. Randolph Thompson C/O Laverta Hurley Poa	PO Box 3472	Tohajiilee	NM	87026-3472	Your item was picked up at the post office at 1:42 pm on February 16, 2022 in LAGUNA, NM 87026.
9414811898765847849106	Mary Ann Jarvison Sam, aka Mary A. Sam, Aka Mary Ann Sam	PO Box 4	Brimhall	NM	87310-0004	Your package will arrive later than expected, but is still on its way. It is currently in transit to the next facility.
9414811898765847849144	Mary G. Commanche, aka Mary Helen Commanche	PO Box 37	Nageezi	NM	87037-0037	Your item was delivered at 1:53 pm on February 16, 2022 in NAGEEZI, NM 87037.
9414811898765847849182	Mary J. Castillo	HC 79 Box 1536	Ojo Encino	NM	87013-9613	Your item was delivered to an individual at the address at 10:33 am on February 14, 2022 in CUBA, NM 87013.
9414811898765847849137	Mary Jane Joe, aka Mary J. Harrison, Aka Mary Jane Harrison	3005 Yale Dr	Farmington	NM	87402-4550	Your item arrived at our USPS facility in DENVER CO DISTRIBUTION CENTER on February 24, 2022 at 7:13 am. The item is currently in transit to the destination.
9414811898765847849175	Mary Velarde, aka Mary M. Velarde	PO Box 854	Dulce	NM	87528-0854	Your item has been delivered to an agent for final delivery in ALBUQUERQUE, NM 87114 on February 24, 2022 at 11:54 am.
9414811898765847849311	Mary Watson, aka Mary H. Watson, Aka Mary Helen Watson	PO Box 658	Aztec	NM	87410-0658	Your item was picked up at the post office at 11:36 am on February 16, 2022 in AZTEC, NM 87410.
9414811898765847849359	Marylin Chavez aka Marilyn Chavez	PO Box 5091	Farmington	NM	87499-5091	Your item was picked up at the post office at 3:44 pm on February 15, 2022 in FARMINGTON, NM 87401.
9414811898765847849366	Matilda P. Sandoval, aka Matilda Sandoval	PO Box 224	Counselor	NM	87018-0224	Your item was delivered at 12:39 pm on February 16, 2022 in COUNSELOR, NM 87018.
9414811898765847849328	Matthew Williams, aka Matthew M. Williams	PO Box 2056	Chinle	AZ	86503-2056	Your item was picked up at the post office at 4:47 pm on February 15, 2022 in CHINLE, AZ 86503.
9414811898765847849304	Maxine A. Martinez a/k/a Maxine Anderson	PO Box 133	Nageezi	NM	87037-0133	Your item was delivered at 11:15 am on February 15, 2022 in NAGEEZI, NM 87037.
9414811898765847849342	Maxine C. Larvingo, aka Maxine Chavez, Aka Maxine Larvingo	PO Box 2026	Bloomfield	NM	87413-2026	Your item was picked up at the post office at 9:35 am on February 25, 2022 in BLOOMFIELD, NM 87413.
9414811898765847849380	Melissa M. Thomas	2403 N Gonzales St	Las Vegas	NM	87701-4133	This is a reminder to arrange for redelivery of your item or your item will be returned to sender.
9414811898765847849335	Melvin Sam	10 Road 4902	Bloomfield	NM	87413-9637	Your item was picked up at the post office at 11:31 am on February 15, 2022 in BLOOMFIELD, NM 87413.
9414811898765847849373	Merton Sandoval	116 N Church Ave Apt 8	Aztec	NM	87410-1963	Your item was delivered to an individual at the address at 3:15 pm on February 14, 2022 in AZTEC, NM 87410.
9414811898765847849014	Michael J. Kelly	5582 Clay Rd	Spencer	WV	25276-6977	Your item has been delivered to an agent for final delivery in SPENCER, WV 25276 on February 14, 2022 at 9:38 am.
9414811898765847849052	Michael T. Hanson	4744 Eastwind Ave	Farmington	NM	87401-8602	Your item was delivered to an individual at the address at 4:55 pm on February 14, 2022 in FARMINGTON, NM 87401.
9414811898765847849069	Michael Thomas, Jr.	PO Box 4	Nageezi	NM	87037-0004	Your item was delivered at 11:04 am on February 16, 2022 in NAGEEZI, NM 87037.
9414811898765847849021	Michelle Deannine Chavez	PO Box 742	Ignacio	CO	81137-0742	Your item was picked up at the post office at 12:36 pm on February 17, 2022 in IGNACIO, CO 81137.

Enduring - Greater Lybrook Expansion
Case No. 22599 Postal Delivery Report

9414811898765847849007	Michelle Lynn Sandoval	206 Summers St	Parkville	MO	64152-3639	Your item has been delivered to an agent for final delivery in KANSAS CITY, MO 64152 on February 14, 2022 at 12:12 pm.
9414811898765847849090	Mike Jim	PO Box 2166	Bloomfield	NM	87413-2166	Your item was picked up at the post office at 9:51 am on February 15, 2022 in BLOOMFIELD, NM 87413.
9414811898765847849045	Mike R. Sandoval	PO Box 1094	Window Rock	AZ	86515-1094	Your item was picked up at the post office at 11:21 am on February 15, 2022 in WINDOW ROCK, AZ 86515.
9414811898765847849083	Moana Marie Sylvester aka Moana M. Leonard	PO Box 2932	Kirtland	NM	87417-2932	Your item was picked up at the post office at 4:06 pm on February 14, 2022 in KIRTLAND, NM 87417.
9414811898765847849076	Mona M. Delgarito aka Mona M. Sullivan	26 Bishop Dr	Gallup	NM	87301-9406	Your item was delivered at 4:41 pm on February 16, 2022 in GALLUP, NM 87305.
9414811898765847849410	Monica Werito, aka Monica S. Begay	PO Box 5652	Farmington	NM	87499-5652	Your package will arrive later than expected, but is still on its way. It is currently in transit to the next facility.
9414811898765847849458	Nancy C. Larvingo, aka Nancy Chavez Larvingo, Aka Nancy Larvingo	PO Box 1241	Bloomfield	NM	87413-1241	Your item was picked up at the post office at 1:31 pm on February 16, 2022 in BLOOMFIELD, NM 87413.
9414811898765847849465	Nancy T. Robinson	PO Box 507	Pinon	AZ	86510-0507	Your item was delivered at 12:55 pm on February 16, 2022 in PINON, AZ 86510.
9414811898765847849427	Natashia Rose Toledo	PO Box 2276	Farmington	NM	87499-2276	Your item was picked up at the post office at 3:48 pm on February 24, 2022 in FARMINGTON, NM 87499.
9414811898765847849403	Nathan Vern Henderson	HC 79 Box 1603	Ojo Encino	NM	87013-9617	Your item was delivered to an individual at the address at 10:35 am on February 14, 2022 in CUBA, NM 87013.
9414811898765847849496	Nathaniel Augustine	PO Box 852	Grand Lake	CO	80447-0852	Your item was picked up at the post office at 12:11 pm on February 15, 2022 in GRAND LAKE, CO 80447.
9414811898765847849441	Nathaniel Harrison	PO Box 6586	Farmington	NM	87499-6586	Your item departed our PHOENIX AZ DISTRIBUTION CENTER ANNEX destination facility on February 24, 2022 at 12:03 pm. The item is currently in transit to the destination.
9414811898765847849489	Navajo Tribe, c/o Navajo Nation Minerals Dept.	PO Box 1910	Window Rock	AZ	86515-1910	Your item was picked up at the post office at 11:25 am on February 15, 2022 in WINDOW ROCK, AZ 86515.
9414811898765847849434	Ned Chavez	PO Box 252	Nageezi	NM	87037-0252	Your item was delivered at 2:34 pm on February 16, 2022 in NAGEEZI, NM 87037.
9414811898765847849519	Nellie H. Augustine	PO Box 81	Counselor	NM	87018-0081	Your item was delivered at 10:11 am on February 15, 2022 in COUNSELOR, NM 87018.
9414811898765847849557	Nellie Rafael aka Nellie R. Haceesa	PO Box 188	Nageezi	NM	87037-0188	Your item was delivered at 10:46 am on February 16, 2022 in NAGEEZI, NM 87037.
9414811898765847849564	Nellie Sandoval	2512 N Mesa Dr	Farmington	NM	87401-3930	Your item was delivered to an individual at the address at 11:13 am on February 14, 2022 in FARMINGTON, NM 87402.
9414811898765847849526	Nelson Augustine	4 Road 6116	Kirtland	NM	87417-9790	Your item was delivered to an individual at the address at 2:21 pm on February 16, 2022 in KIRTLAND, NM 87417.
9414811898765847849502	Nelson Wauneka	PO Box 756	Fort Defiance	AZ	86504-0756	Your item was picked up at the post office at 4:13 pm on February 14, 2022 in FORT DEFIANCE, AZ 86504.
9414811898765847849595	Nettie Augustine	PO Box 81	Counselor	NM	87018-0081	Your item was delivered at 10:11 am on February 15, 2022 in COUNSELOR, NM 87018.
9414811898765847849540	Nichole R. Largo	1264 N Cedar Blvd Apt A102	Cedar City	UT	84721-8936	This is a reminder to arrange for redelivery of your item or your item will be returned to sender.
9414811898765847849533	Nick Chavez	PO Box 1083	Bloomfield	NM	87413-1083	Your item was delivered at 9:02 am on February 17, 2022 in BLOOMFIELD, NM 87413.
9414811898765847843258	Nicky Pacheco	PO Box 281	Bloomfield	NM	87413-0281	Your package will arrive later than expected, but is still on its way. It is currently in transit to the next facility.
9414811898765847843265	Nina Atencia, aka Nina Atencio	PO Box 175	Nageezi	NM	87037-0175	Your item was picked up at the post office at 1:51 pm on February 17, 2022 in NAGEEZI, NM 87037.
9414811898765847843203	Nita N. Begay, aka Nita Newton	PO Box 95	Nageezi	NM	87037-0095	Your item was picked up at the post office at 2:42 pm on February 18, 2022 in NAGEEZI, NM 87037.
9414811898765847843296	Norbert H. Yazzie, Jr.	69 Road 3721	Farmington	NM	87401-6705	This is a reminder to arrange for redelivery of your item or your item will be returned to sender.
9414811898765847843241	Nova Jean Shah	1461 Vaquero Gln	Escondido	CA	92026-1649	Your item was delivered to an individual at the address at 11:45 am on February 15, 2022 in ESCONDIDO, CA 92026.

Enduring - Greater Lybrook Expansion
Case No. 22599 Postal Delivery Report

9414811898765847843289	Olivia Kim Lopez, aka Olivia Lopez	PO Box 2074	Bloomfield	NM	87413-2074	Your item was delivered at 2:17 pm on February 18, 2022 in BLOOMFIELD, NM 87413.
9414811898765847843234	Opal L. White	1010 W Main St Unit 302	Mesa	AZ	85201-7199	Your package will arrive later than expected, but is still on its way. It is currently in transit to the next facility.
9414811898765847843272	Osmund Sam	PO Box 234	Nageezi	NM	87037-0234	Your item was delivered at 12:26 pm on February 16, 2022 in NAGEEZI, NM 87037.
9414811898765847843814	Ozzie Trujillo	653 N 400 E	Price	UT	84501-2116	Your item was picked up at the post office at 3:35 pm on February 23, 2022 in PRICE, UT 84501.
9414811898765847843852	Pamela Ann Sweeney, aka Pamela Sweeney Aka Pamela Augustine	PO Box 852	Grand Lake	CO	80447-0852	Your item was picked up at the post office at 12:11 pm on February 15, 2022 in GRAND LAKE, CO 80447.
9414811898765847843869	Paterson Brown, aka Peterson Brown, Aka Patterson Brown	PO Box 1223	Bloomfield	NM	87413-1223	Your item was delivered at 9:21 am on February 17, 2022 in BLOOMFIELD, NM 87413.
9414811898765847843821	Patrick Castillo	PO Box 38	Counselor	NM	87018-0038	Your item was delivered at 11:31 am on February 19, 2022 in COUNSELOR, NM 87018.
9414811898765847843807	Patrick Julian Sandoval	PO Box 224	Ganado	AZ	86505-0224	Your item was picked up at the post office at 2:29 pm on February 16, 2022 in GANADO, AZ 86505.
9414811898765847843890	Patrick Pinto	PO Box 419	Dulce	NM	87528-0419	Your item was picked up at the post office at 4:45 pm on February 17, 2022 in DULCE, NM 87528.
9414811898765847843883	Patty Harrison, aka Payy J. Harrison, Aka Patty J. Harrison	PO Box 1412	Cuba	NM	87013-1412	Your item was picked up at the post office at 11:16 am on February 15, 2022 in CUBA, NM 87013.
9414811898765847843876	Paul James Martinez	PO Box 199	Round Rock	AZ	86547	Your item was picked up at the post office at 10:56 am on February 15, 2022 in CHINLE, AZ 86503.
9414811898765847843753	Paul S. Scott	PO Box 1632	Farmington	NM	87499-1632	Your item was picked up at the post office at 4:06 pm on February 15, 2022 in FARMINGTON, NM 87499.
9414811898765847843760	Paul Thompson	PO Box 474	Nageezi	NM	87037-0474	Your item was picked up at the post office at 3:10 pm on February 24, 2022 in NAGEEZI, NM 87037.
9414811898765847843722	Paula A. Martinez, aka Paula Martinez Soto	3737 Desert Pinon Dr NE	Rio Rancho	AZ	86547	Your item arrived at our PHOENIX AZ DISTRIBUTION CENTER ANNEX destination facility on February 24, 2022 at 8:02 pm. The item is currently in transit to the destination.
9414811898765847843708	Pauline Armenta	PO Box 1216	Durango	CO	81302-1216	This is a reminder to arrange for redelivery of your item or your item will be returned to sender.
9414811898765847843791	Pauline Atencio	PO Box 54	Nageezi	NM	87037-0054	Your item was picked up at the post office at 1:35 pm on February 25, 2022 in NAGEEZI, NM 87037.
9414811898765847843746	Pauline Sandoval, aka Pauline Shorty	PO Box 298	Kirtland	NM	87417-0298	Your item was picked up at the post office at 10:11 am on February 16, 2022 in KIRTLAND, NM 87417.
9414811898765847843784	Pauline Teller, aka Pauline S. Teller, Aka Paulline S. Teller	PO Box 483	Kirtland	NM	87417-0483	Your item was picked up at the post office at 3:25 pm on February 17, 2022 in KIRTLAND, NM 87417.
9414811898765847843739	Peggy Eaton, aka Peggy A. Eaton	12601 Lomas Blvd NE Apt 24	Albuquerque	NM	87112-5943	Your item was returned to the sender at 9:50 am on February 24, 2022 in SANTA FE, NM 87501 because the forwarding order for this address is no longer valid.
9414811898765847843777	Penny E. King, aka Penny E. Ortiz, Aka Penney E. King	12412 Monarch Dr NE	Albuquerque	NM	87123-1541	Your item arrived at the ALBUQUERQUE, NM 87123 post office at 5:18 pm on February 19, 2022 and is ready for pickup.
9414811898765847843951	Peter Kondrat	2011 Forest Ave	Durango	CO	81301-4840	Your item was delivered to an individual at the address at 3:59 pm on February 14, 2022 in DURANGO, CO 81301.
9414811898765847843968	Philbert Pinto	HC 74 Box 119	Lindrith	NM	87029-9704	This is a reminder to arrange for redelivery of your item or your item will be returned to sender.
9414811898765847843920	Phillip B. Yazzie	PO Box 1174	Bloomfield	NM	87413-1174	Your item was picked up at the post office at 1:51 pm on February 16, 2022 in BLOOMFIELD, NM 87413.
9414811898765847843906	Phillip Martinez, Jr., aka Phillip Martinez	PO Box 199	Round Rock	AZ	86547	Your item was picked up at the post office at 10:57 am on February 15, 2022 in CHINLE, AZ 86503.
9414811898765847843999	Phillip Rafael	12000 Copper Ave NE Apt B	Albuquerque	NM	87123-1440	The delivery status of your item has not been updated as of February 15, 2022, 2:44 am. We apologize that it may arrive later than expected.
9414811898765847843982	Philomena Atencio, aka Philomina Atencio	PO Box 102	Abiquiu	NM	87510-0102	Your item arrived at the ABIQUIU, NM 87510 post office at 9:39 am on February 23, 2022 and is ready for pickup.
9414811898765847843937	Phoebe A. Curtis	PO Box 1533	Kirtland	NM	87417-1533	Your item was picked up at the post office at 9:49 am on February 17, 2022 in KIRTLAND, NM 87417.

Enduring - Greater Lybrook Expansion
Case No. 22599 Postal Delivery Report

9414811898765847843616	Phoebe Mae Garcia a/k/a Phoebe M. Anderson	PO Box 1782	Bloomfield	NM	87413-1782	Your package will arrive later than expected, but is still on its way. It is currently in transit to the next facility.
9414811898765847843654	Phyllis Martinez, aka Phyllis M. Begay	PO Box 6283	Farmington	NM	87499-6283	Your item was picked up at the post office at 3:24 pm on February 15, 2022 in FARMINGTON, NM 87499.
9414811898765847843661	Preston Vincent Rodriguez	PO Box 354	Dulce	NM	87528-0354	Your item was picked up at the post office at 3:11 pm on February 15, 2022 in DULCE, NM 87528.
9414811898765847843623	Priscilla A. Begay, aka Priscilla Begay	PO Box 1181	Round Rock	AZ	86547	Your item was picked up at the post office at 4:07 pm on February 23, 2022 in CHINLE, AZ 86503.
9414811898765847843609	Priscilla Augustine	1132 Florida St SE Apt F	Albuquerque	NM	87108-5321	Your item was delivered at 2:05 pm on February 17, 2022 in ALBUQUERQUE, NM 87108.
9414811898765847843692	Rachel Lynn Blacksmith, aka Rachel Blacksmith	810 Foster Rd Apt 13	Las Cruces	NM	88001-3759	Your item was forwarded to a different address at 2:53 pm on February 23, 2022 in LAS CRUCES, NM. This was because of forwarding instructions or because the address or ZIP Code on the label was incorrect.
9414811898765847843647	Rachelle Lynette Cavazone, aka Rachelle L. Cavazone, Aka Rachelle Cavazone	7201 Chantelle St	Farmington	NM	87401-7104	This is a reminder to arrange for redelivery of your item or your item will be returned to sender.
9414811898765847843685	Ramona Begay aka Ramona B. Martinez	PO Box 2493	Bloomfield	NM	87413-2493	This is a reminder to arrange for redelivery of your item or your item will be returned to sender.
9414811898765847843678	Ramsey James Martinez, aka Ramsey Martinez	PO Box 199	Round Rock	AZ	86547	Your item was picked up at the post office at 10:52 am on February 15, 2022 in CHINLE, AZ 86503.
9414811898765847843111	Randall Betoni, aka Randall L. Betonie	14 Road 5150	Bloomfield	NM	87413-9730	Your item was picked up at the post office at 1:10 pm on February 15, 2022 in BLOOMFIELD, NM 87413.
9414811898765847843159	Randall James Martinez, Aka Randall J. Martinez	PO Box 199	Round Rock	AZ	86547	Your item was picked up at the post office at 10:54 am on February 15, 2022 in CHINLE, AZ 86503.
9414811898765847843166	Randall Pablo	PO Box 227	Counselor	NM	87018-0227	This is a reminder to arrange for redelivery of your item or your item will be returned to sender.
9414811898765847843128	Randell Haceesa, aka Randall Haceesa	PO Box 188	Nageezi	NM	87037-0188	Your item was delivered at 10:46 am on February 16, 2022 in NAGEEZI, NM 87037.
9414811898765847843104	Randi Lynn Tsosie	PO Box 360472	Monument Valley	UT	84536-0472	This is a reminder to arrange for redelivery of your item or your item will be returned to sender.
9414811898765847843197	Randy Sandoval	PO Box 3424	Farmington	NM	87499-3424	Your item arrived at our PHOENIX AZ DISTRIBUTION CENTER ANNEX destination facility on February 24, 2022 at 9:01 pm. The item is currently in transit to the destination.
9414811898765847843142	Ray Lopez	PO Box 422	Nageezi	NM	87037-0422	Your item was delivered at 9:51 am on February 16, 2022 in NAGEEZI, NM 87037.
9414811898765847843180	Ray Sandoval, aka Ray R. Sandoval	HC 79 Box 4054	Cuba	NM	87013-9610	Your item was delivered to an individual at the address at 11:33 am on February 15, 2022 in CUBA, NM 87013.
9414811898765847843135	Raymond Francis Jim, aka Raymond Jim	PO Box 1204	Bloomfield	NM	87413-1204	This is a reminder to arrange for redelivery of your item or your item will be returned to sender.
9414811898765847843173	Raymond J. Begay aka Ramonda J. Begay	12911 Thistlewood Ln	Holland	MI	49424-8076	This is a reminder to arrange for redelivery of your item or your item will be returned to sender.
9414811898765847843319	Raymond Largo, aka Raymond D. Largo Sr., Aka Raymond Largo Sr.	PO Box 441	Jemez Pueblo	NM	87024-0441	Your item arrived at the JEMEZ PUEBLO, NM 87024 post office at 7:20 am on February 19, 2022 and is ready for pickup.
9414811898765847843357	Raymond Sandoval	PO Box 54	Waterflow	NM	87421-0054	Your item was picked up at the post office at 11:32 am on February 14, 2022 in WATERFLOW, NM 87421.
9414811898765847843364	Raymond White, Jr.	PO Box 1913	Crownpoint	NM	87313-1913	Your item was picked up at the post office at 12:40 pm on February 22, 2022 in CROWNPOINT, NM 87313.
9414811898765847843302	Raynard Beyale	900 Cannery Ct Apt 9203	Farmington	NM	87401-3959	Your item was delivered to an individual at the address at 12:13 pm on February 14, 2022 in FARMINGTON, NM 87401.
9414811898765847843395	Rebecca Ann Martinez	PO Box 6607	Farmington	NM	87499-6607	Your package will arrive later than expected, but is still on its way. It is currently in transit to the next facility.
9414811898765847843340	Rebecca V. Julian	PO Box 457	Dulce	NM	87528-0457	Your item was picked up at the post office at 2:18 pm on February 15, 2022 in DULCE, NM 87528.
9414811898765847843388	Regina Ann Sandoval Jackson, Aka Regina Ann Jackson	PO Box 1424	Window Rock	AZ	86515-1424	Your item arrived at the WINDOW ROCK, AZ 86515 post office at 11:55 am on February 19, 2022 and is ready for pickup.

Enduring - Greater Lybrook Expansion
Case No. 22599 Postal Delivery Report

9414811898765847843333	Rena Richelle Romero	9900 Spain Rd NE Apt 52104	Albuquerque	NM	87111-8608	Your package will arrive later than expected, but is still on its way. It is currently in transit to the next facility.
9414811898765847843371	Rena S. Werito	PO Box 215	Nageezi	NM	87037-0215	Your item was delivered at 1:39 pm on February 16, 2022 in NAGEEZI, NM 87037.
9414811898765847843012	Renee Sanchez	PO Box 1644	Cortez	CO	81321-1644	Your item was picked up at the post office at 11:09 am on February 14, 2022 in CORTEZ, CO 81321.
9414811898765847843050	Reynel Chavez	1119 James Circle, Space 16	Kirtland	NM	87417	Your item arrived at our PHOENIX AZ DISTRIBUTION CENTER ANNEX destination facility on February 24, 2022 at 1:52 pm. The item is currently in transit to the destination.
9414811898765847843067	Rhonda Henderson	PO Box 1422	Crownpoint	NM	87313-1422	Your item was picked up at the post office at 12:27 pm on February 14, 2022 in CROWNPOINT, NM 87313.
9414811898765847843029	Rhonda Lynn Haceesa, aka Rhonda Haceesa	PO Box 188	Nageezi	NM	87037-0188	Your item was delivered at 10:46 am on February 16, 2022 in NAGEEZI, NM 87037.
9414811898765847843005	Richard Charley	29909 N 60th St	Cave Creek	AZ	85331-3047	This is a reminder to arrange for redelivery of your item or your item will be returned to sender.
9414811898765847843098	Richard Harrison	49 Road 3961	Farmington	NM	87401-1051	Your item was picked up at the post office at 8:45 am on February 15, 2022 in FARMINGTON, NM 87401.
9414811898765847843043	Rita Barboa, aka Rita M. Barboa	1725 Girard Blvd NE Apt 521	Albuquerque	NM	87106	Your item was delivered to an individual at the address at 11:47 am on February 14, 2022 in ALBUQUERQUE, NM 87106.
9414811898765847843081	Rita Cornfield, aka Rita A. Cornfield	PO Box 771	Cortez	CO	81321-0771	Your item was picked up at the post office at 3:35 pm on February 15, 2022 in CORTEZ, CO 81321.
9414811898765847843036	Rita D. Tully	PO Box 32	Aztec	NM	87410-0032	Your item was picked up at the post office at 11:20 am on February 15, 2022 in AZTEC, NM 87410.
9414811898765847843418	Rita Mae Martinez aka Rita M. Hodge	2018 E 44th Ave	Spokane	WA	99203-4303	Your item was delivered to the front desk, reception area, or mail room at 2:54 pm on February 14, 2022 in SPOKANE, WA 99203.
9414811898765847843456	Rita Valdez Platero, aka Rita J. Platero	PO Box 1381	Bloomfield	NM	87413-1381	Your item was picked up at the post office at 3:05 pm on February 16, 2022 in BLOOMFIELD, NM 87413.
9414811898765847843463	Robert Castillo	PO Box 1517	Crownpoint	NM	87313-1517	Your item was picked up at the post office at 12:00 pm on February 23, 2022 in CROWNPOINT, NM 87313.
9414811898765847843425	Robert Ignacio	302 Andrew Dr	Aztec	NM	87410-9102	This is a reminder to arrange for redelivery of your item or your item will be returned to sender.
9414811898765847843401	Robert Jim	936 10th Ave NE	Rio Rancho	NM	87144-4049	Your item was delivered to an individual at the address at 2:03 pm on February 14, 2022 in RIO RANCHO, NM 87144.
9414811898765847843494	Robert Williams	PO Box 1208	Round Rock	AZ	86547	This is a reminder to arrange for redelivery of your item or your item will be returned to sender.
9414811898765847843449	Roberta F. Allen	PO Box 3331	Farmington	NM	87499-3331	Your item was picked up at a postal facility at 12:48 pm on February 16, 2022 in FARMINGTON, NM 87401.
9414811898765847843487	Roberta H. Sam, aka Roberta Sam	PO Box 3637	Yatahey	NM	87375-3637	Your package will arrive later than expected, but is still on its way. It is currently in transit to the next facility.
9414811898765847843470	Roberta Rose Pinto	1029 Betts St NE	Farmington	NM	87401	Your item was returned to the sender at 9:50 am on February 24, 2022 in SANTA FE, NM 87501 because the forwarding order for this address is no longer valid.
9414811898765847843517	Roberta Serafin, aka Roberta V. Serafin	612 Ortega Rd NW	Los Ranchos	NM	87114-1424	Your item has been delivered to an agent for final delivery in ALBUQUERQUE, NM 87114 on February 14, 2022 at 2:49 pm.
9414811898765847843555	Rochelle Sala	PO Box 761	Cuba	NM	87013-0761	Your item was picked up at the post office at 1:07 pm on February 17, 2022 in CUBA, NM 87013.
9414811898765847843562	Roger Ahkeah	PO Box 1243	Shiprock	NM	87420-1243	Your item was picked up at the post office at 11:17 am on February 22, 2022 in SHIPROCK, NM 87420.
9414811898765847843524	Roger Ignacio	PO Box 1643	Farmington	NM	87499-1643	Your item was delivered at 10:22 am on February 19, 2022 in FARMINGTON, NM 87499.
9414811898765847843500	Roger James Martinez, aka Roger J. Martinez	PO Box 199	Round Rock	AZ	86547	Your item was picked up at the post office at 10:55 am on February 15, 2022 in CHINLE, AZ 86503.
9414811898765847843593	Roger Largo, aka Roger T. Largo	HC 17 Box 405	Cuba	NM	87013-9402	Your item was delivered to an individual at the address at 9:38 am on February 14, 2022 in CUBA, NM 87013.
9414811898765847843548	Roger Tsosie	HC 79 Box 4010	Cuba	NM	87013-9604	Your item was delivered to an individual at the address at 2:04 pm on February 14, 2022 in CUBA, NM 87013.

Enduring - Greater Lybrook Expansion
Case No. 22599 Postal Delivery Report

9414811898765847843531	Roger Werito aka Roger Werito, Sr.	PO Box 1032	Fruitland	NM	87416-1032	Your item has been delivered and is available at a PO Box at 4:15 pm on February 14, 2022 in FRUITLAND, NM 87416.
9414811898765847843579	Roland Martinez	PO Box 1172	Cuba	NM	87013-1172	Your item was picked up at the post office at 11:38 am on February 16, 2022 in CUBA, NM 87013.
9414811898765847844217	Rolinda Lynn Haceesa, aka Rolinda Haceesa	PO Box 218	Tonalea	AZ	86044-0218	Your item was picked up at the post office at 9:36 am on February 14, 2022 in TONALEA, AZ 86044.
9414811898765847844255	Ronald M. Chavez, aka Ronald Matthew Chavez	PO Box 3303	Canoncito	NM	87026-3303	Your item was picked up at the post office at 2:27 pm on February 16, 2022 in LAGUNA, NM 87026.
9414811898765847844262	Ronald Philip Jaramillo	200B Tribal Road 90 SW	Albuquerque	NM	87105-8077	Your item was delivered to an individual at the address at 1:28 pm on February 15, 2022 in ALBUQUERQUE, NM 87105.
9414811898765847844224	Ronald Sandoval	10250 Hasket Ave	Farmington	NM	87401	Your item was returned to the sender at 9:50 am on February 24, 2022 in SANTA FE, NM 87501 because the forwarding order for this address is no longer valid.
9414811898765847844200	Ronald Sandoval	10250 Hasket Ave	Farmington	NM	87401	Your item was returned to the sender at 9:50 am on February 24, 2022 in SANTA FE, NM 87501 because the forwarding order for this address is no longer valid.
9414811898765847844293	Ronda Renae Veneno-Luxee aka Ronda R. Lucero	8412 Trotter Rd SW	Albuquerque	NM	87121-8657	Your item was delivered to an individual at the address at 2:46 pm on February 14, 2022 in ALBUQUERQUE, NM 87121.
9414811898765847844248	Ronnie Allen Haceesa, aka Ronnie A. Haceesa, Aka Ronnie Haceesa	PO Box 188	Nageezi	NM	87037-0188	Your item was delivered at 2:54 pm on February 22, 2022 in NAGEEZI, NM 87037.
9414811898765847844286	Ronnie J. Betoni, aka Ronnie Betoni	818 E Main St Trlr 94	Farmington	NM	87401-2734	Your item was delivered to an individual at the address at 1:33 pm on February 17, 2022 in FARMINGTON, NM 87401.
9414811898765847844231	Ronnie Martinez	PO Box 637	Ignacio	CO	81137-0637	Your item was picked up at the post office at 9:09 am on February 16, 2022 in IGNACIO, CO 81137.
9414811898765847844279	Rose A. Sala	PO Box 761	Cuba	NM	87013-0761	Your item was picked up at the post office at 1:07 pm on February 17, 2022 in CUBA, NM 87013.
9414811898765847844811	Rose A. Sala	PO Box 761	Cuba	NM	87013-0761	Your item was picked up at the post office at 1:07 pm on February 17, 2022 in CUBA, NM 87013.
9414811898765847844859	Rose Ann Hamby Subject to JT and Life Estate	PO Box 925	Bloomfield	NM	87413-0925	Your item was picked up at the post office at 1:29 pm on February 16, 2022 in BLOOMFIELD, NM 87413.
9414811898765847844866	Rose M. Augustine, aka Rose Augustine	PO Box 881	Cuba	NM	87013-0881	Your item was picked up at the post office at 4:03 pm on February 18, 2022 in CUBA, NM 87013.
9414811898765847844804	Rose Marie Jim, aka Rose Marie Sanchez	PO Box 2062	Bloomfield	NM	87413-2062	Your item was delivered at 1:26 pm on February 17, 2022 in BLOOMFIELD, NM 87413.
9414811898765847844897	Rose Martinez	PO Box 598	Cuba	NM	87013-0598	Your item was picked up at the post office at 10:10 am on February 18, 2022 in CUBA, NM 87013.
9414811898765847844842	Rose Mary Rafael aka Rose Mary Jones	PO Box 65	Crownpoint	NM	87313-0065	Your item arrived at the CROWNPOINT, NM 87313 post office at 3:45 pm on February 22, 2022 and is ready for pickup.
9414811898765847844835	Rose Shorty	PO Box 384	Shiprock	NM	87420-0384	Your item was returned to the sender at 9:50 am on February 24, 2022 in SANTA FE, NM 87501 because the forwarding order for this address is no longer valid.
9414811898765847844873	Rosetta M. Larvingo, aka Rosetta Larvingo	15300 Greenhaven Ln Apt 237	Burnsville	MN	55306-6193	Your item was delivered to the front desk, reception area, or mail room at 10:43 am on February 15, 2022 in BURNSVILLE, MN 55306.
9414811898765847844712	Rosie A. Martinez, aka Rosie Chavez, Aka Rosie A. Chavez	PO Box 1512	Bloomfield	NM	87413-1512	This is a reminder to arrange for redelivery of your item or your item will be returned to sender.
9414811898765847844767	Roy Lee Valdez, a/k/a Roy L. Valdez, A/K/A Lewis Levi	PO Box 2135	Bloomfield	NM	87413-2135	Your item was picked up at the post office at 10:58 am on February 22, 2022 in BLOOMFIELD, NM 87413.
9414811898765847844729	Roy Williams	4920 Kayenta Cir	Farmington	NM	87402-8334	Your item was delivered to an individual at the address at 2:59 pm on February 17, 2022 in FARMINGTON, NM 87402.
9414811898765847844705	Rubina Denise Sandoval aka Rubena D. Sandoval	PO Box 919	Dulce	NM	87528-0919	Your item was picked up at the post office at 12:11 pm on February 18, 2022 in DULCE, NM 87528.
9414811898765847844798	Ruth Augustine, aka Ruth A. Amos	PO Box 1745	Riverton	WY	82501-0234	Your item was picked up at the post office at 12:21 pm on February 18, 2022 in RIVERTON, WY 82501.
9414811898765847844743	Ruth Brown aka Ruthie Brown	1025 Riverstone Rd Trlr 30	Farmington	NM	87401-2882	Your item was delivered at 12:01 pm on February 16, 2022 in FARMINGTON, NM 87401.
9414811898765847844781	Sadie Charlie Martinez	536 Northgate Ln	Farmington	NM	87401-3280	This is a reminder to arrange for redelivery of your item or your item will be returned to sender.

Enduring - Greater Lybrook Expansion
Case No. 22599 Postal Delivery Report

9414811898765847844736	Sadie T. Trujillo, aka Sadie Trujillo	PO Box 84	Cuba	NM	87013-0084	Your item was picked up at the post office at 12:04 pm on February 25, 2022 in CUBA, NM 87013.
9414811898765847844910	Sam Lee Augustine	PO Box 1102	Cuba	NM	87013-1102	Your item was picked up at the post office at 10:12 am on February 25, 2022 in CUBA, NM 87013.
9414811898765847844958	Samantha Harryette Sam, aka Samantha Sam C/O Marlene Yazzie	PO Box 6566	Farmington	NM	87499-6566	This is a reminder to arrange for redelivery of your item or your item will be returned to sender.
9414811898765847844965	Sammie M. Ahkeah, aka Sam Ahkeah Aka Sammy Ahkeah	PO Box 369	Shiprock	NM	87420-0369	Your item was picked up at the post office at 1:18 pm on February 15, 2022 in SHIPROCK, NM 87420.
9414811898765847844927	Sammy Pinto Griffith, aka Sam C. Griffith	PO Box 728	Counselor	NM	87018-0302	Your item was delivered at 10:33 am on February 15, 2022 in COUNSELOR, NM 87018.
9414811898765847844903	Sammy Pacheco, aka Sammy J. Pacheco	116 W 32nd St	Farmington	NM	87401-4106	Your item was delivered to an individual at the address at 2:07 pm on February 14, 2022 in FARMINGTON, NM 87401.
9414811898765847844941	Samson Castillo	PO Box 707	Counselor	NM	87018-0300	Your item was delivered at 10:44 am on February 16, 2022 in COUNSELOR, NM 87018.
9414811898765847844989	Samuel Blackie	201 Mountain View Dr	Rock Springs	WY	82901-5535	Your item was picked up at the post office at 10:55 am on February 15, 2022 in ROCK SPRINGS, WY 82901.
9414811898765847844934	Samuel Sandoval, aka Samuel F. Sandoval	PO Box 2826	Shiprock	NM	87420-2826	Your item was picked up at the post office at 10:40 am on February 15, 2022 in SHIPROCK, NM 87420.
9414811898765847844972	Sanderson J. Castillo	PO Box 707	Counselor	NM	87018-0300	Your item was delivered at 10:47 am on February 16, 2022 in COUNSELOR, NM 87018.
9414811898765847844613	Sandra A. Blosch	PO Box 1545	Phoenix	AZ	85001-1545	Your item was picked up at the post office at 3:51 pm on February 15, 2022 in PHOENIX, AZ 85001.
9414811898765847844651	Sandra Billiman aka Sandra B. Billiman Aka Sandra B. Neaman	3677 Sesto Ct	Las Vegas	NV	89141-3404	Your item was delivered to an individual at the address at 5:08 pm on February 14, 2022 in LAS VEGAS, NV 89141.
9414811898765847844668	Sandy Mae Garcia, aka Sandy Hernandez	204 W Pinon Ave	Bloomfield	NM	87413-5963	Your item was delivered to an individual at the address at 1:53 pm on February 14, 2022 in BLOOMFIELD, NM 87413.
9414811898765847844620	Sarah S. Castillo	PO Box 4894	El Paso	TX	79914-4894	Your item was picked up at the post office at 12:49 pm on February 17, 2022 in EL PASO, TX 79924.
9414811898765847844606	Sarah Werito, aka Sarah Yazzie	PO Box 1031	Aztec	NM	87410-1031	Your item was picked up at the post office at 10:09 am on February 15, 2022 in AZTEC, NM 87410.
9414811898765847844699	Scott Arnold Howland	PO Box 1579	Dulce	NM	87528-1579	Your item was picked up at the post office at 3:42 pm on February 14, 2022 in DULCE, NM 87528.
9414811898765847844644	Sebrana Garcia a/k/a Sebrana L. Garcia	PO Box 632	Bloomfield	NM	87413-0632	Your item was delivered at 8:58 am on February 18, 2022 in BLOOMFIELD, NM 87413.
9414811898765847844682	Shaandiin C. Sekayumptewa	PO Box 755	Hotevilla	AZ	86030-0755	Your item was returned to the sender on February 18, 2022 at 11:21 am in HOTEVILLA, AZ 86030 because the addressee was not known at the delivery address noted on the package.
9414811898765847844637	Sharon Lynn Yazzie aka Sharon L. Newman	69 Road 3721	Farmington	NM	87401-6705	This is a reminder to arrange for redelivery of your item or your item will be returned to sender.
9414811898765847844675	Sharon Velarde, aka Sharon B. Velarde	3067 Adobe Ct	Gallup	NM	87301-6802	Your item was delivered to an individual at the address at 2:14 pm on February 14, 2022 in GALLUP, NM 87301.
9414811898765847844118	Sharon Williams Yazzie	PO Box 1654	Bloomfield	NM	87413-1654	Your item was delivered at 2:32 pm on February 16, 2022 in BLOOMFIELD, NM 87413.
9414811898765847844156	Sheldon Augustine	HC 79 Box 3042	Cuba	NM	87013-9608	Your item was delivered to an individual at the address at 1:28 pm on February 14, 2022 in CUBA, NM 87013.
9414811898765847844163	Shelly Dawn Tafoya, aka Shelly D. Amarillo, Aka Shelly D. Tafoya	PO Box 724	Dulce	NM	87528-0724	Your item was picked up at the post office at 2:02 pm on February 15, 2022 in DULCE, NM 87528.
9414811898765847844125	Sheryl Lynn Martinez	PO Box 2875	Shiprock	NM	87420-2875	Your item was picked up at the post office at 11:27 am on February 15, 2022 in SHIPROCK, NM 87420.
9414811898765847844101	Shirene Ramona Antone	PO Box 1904	Dulce	NM	87528-1904	Your item was picked up at the post office at 5:03 pm on February 14, 2022 in DULCE, NM 87528.
9414811898765847844194	Shirley Ann Charley, aka Shirley Ann Werito, Aka Shirley A. Charley	38 Road 5255	Bloomfield	NM	87413-9747	Your item was delivered at 1:44 pm on February 14, 2022 in BLOOMFIELD, NM 87413.

Enduring - Greater Lybrook Expansion
Case No. 22599 Postal Delivery Report

9414811898765847844149	Shirley Marie Jim, aka Shirley Jim	PO Box 1174	Farmington	NM	87499-1174	Your item was picked up at the post office at 2:33 pm on February 15, 2022 in FARMINGTON, NM 87499.
9414811898765847844187	Shirley Martinez, aka Shirley Postoak, Aka Shirley M. Postoak	12317 E 16th St	Tulsa	OK	74128-5813	Your item was delivered to an individual at the address at 9:11 am on February 15, 2022 in TULSA, OK 74128.
9414811898765847844132	Shirley Rea Tafoya, Aka Shirley Rae Tafoya Vicenti	7505 Harrier Ave NW	Albuquerque	NM	87114-4439	Your item was delivered to an individual at the address at 2:21 pm on February 15, 2022 in ALBUQUERQUE, NM 87114.
9414811898765847844170	Shirley Tsosie Garcia, aka Shirley M. Garcia	657 S 400 E Apt 3	Salt Lake City	UT	84111-3919	Your item was delivered to the front desk, reception area, or mail room at 1:44 pm on February 14, 2022 in SALT LAKE CITY, UT 84111.
9414811898765847844316	Siephrene Ryan Anthony Aka Siephreno R. Anthony	PO Box 291	Nageezi	NM	87037-0291	This is a reminder to arrange for redelivery of your item or your item will be returned to sender.
9414811898765847844354	Silbert Augustine	PO Box 81	Counselor	NM	87018-0081	Your item was delivered at 10:11 am on February 15, 2022 in COUNSELOR, NM 87018.
9414811898765847844361	Sonya Faye Werito, aka Sonya Werito	PO Box 417	Nageezi	NM	87037-0417	Your item was delivered at 1:39 pm on February 16, 2022 in NAGEEZI, NM 87037.
9414811898765847844323	Stanford Chavez	514 Alvarado Dr SE Apt 3	Albuquerque	NM	87108-3249	Your item was delivered to an individual at the address at 3:05 pm on February 15, 2022 in ALBUQUERQUE, NM 87108.
9414811898765847844309	Stephanie Sam	PO Box 6566	Farmington	NM	87499-6566	This is a reminder to arrange for redelivery of your item or your item will be returned to sender.
9414811898765847844392	Stephen Jose	2630 N Dustin Ave Apt 26	Farmington	NM	87401-2178	Your item was delivered to an individual at the address at 1:16 pm on February 14, 2022 in FARMINGTON, NM 87402.
9414811898765847844347	Steven Largo, aka Steve Largo	PO Box 168	Nageezi	NM	87037-0168	This is a reminder to arrange for redelivery of your item or your item will be returned to sender.
9414811898765847844385	Stewart Martinez, aka Stewart Martinez	PO Box 240	Counselor	NM	87018-0240	Your item was delivered at 1:08 pm on February 16, 2022 in COUNSELOR, NM 87018.
9414811898765847844330	Stuart Boyd Sandoval, aka Stuart B. Sandoval	PO Box 937	Dulce	NM	87528-0937	Your item was picked up at the post office at 4:15 pm on February 18, 2022 in DULCE, NM 87528.
9414811898765847844378	Suan Begay	PO Box 1981	Kirtland	NM	87417-1981	Your item was picked up at the post office at 12:49 pm on February 16, 2022 in KIRTLAND, NM 87417.
9414811898765847844019	Susan Harrison	PO Box 714	Fruitland	NM	87416-0714	Your item was delivered at 1:36 pm on February 16, 2022 in FRUITLAND, NM 87416.
9414811898765847844064	Susie Ignacio	2309 Honey Creek Ln	Arlington	TX	76006-5747	Your item was delivered to an individual at the address at 5:09 pm on February 14, 2022 in ARLINGTON, TX 76006.
9414811898765847844026	Susie Robertson aka Susie S. Robertson	PO Box 1071	Window Rock	AZ	86515-1071	Your item was picked up at the post office at 9:37 am on February 15, 2022 in WINDOW ROCK, AZ 86515.
9414811898765847844095	Tabby Jose aka Tabby Jose, Sr.	HC 17 Box 415	Cuba	NM	87013-9402	Your item was delivered to an individual at the address at 9:39 am on February 14, 2022 in CUBA, NM 87013.
9414811898765847844088	Tamera Ann Thompson, aka Tamera A. Thompson Aka Tamera A Brambila	435 Jefferson St	American Falls	ID	83211-1134	Your item has been delivered to the original sender at 3:54 pm on February 17, 2022 in WEST JORDAN, UT 84088.
9414811898765847844033	Tashawna Sala	4169A E Route 9	Cuba	NM	87013-6901	Your item was delivered to an individual at the address at 12:36 pm on February 14, 2022 in CUBA, NM 87013.
9414811898765847844071	Teddy Lopez	PO Box 386	Nageezi	NM	87037-0386	Your item was delivered at 12:14 pm on February 16, 2022 in NAGEEZI, NM 87037.
9414811898765847844453	Teddy Werito aka Ted Werito	PO Box 83	Nageezi	NM	87037-0083	Your item was returned to the sender at 9:50 am on February 24, 2022 in SANTA FE, NM 87501 because the forwarding order for this address is no longer valid.
9414811898765847844460	Teena Delgarito aka Teena Shelde	PO Box 6041	Clearfield	UT	84089-6041	This is a reminder to arrange for redelivery of your item or your item will be returned to sender.
9414811898765847844422	Terry R. Billiman	PO Box 242	Tsaile	AZ	86556	This is a reminder to arrange for redelivery of your item or your item will be returned to sender.
9414811898765847844408	Tharen Sue Callado, aka Tharen S. Callado, Aka Sue Todacheeny	PO Box 1534	Dulce	NM	87528-1534	Your item was picked up at the post office at 9:52 am on February 15, 2022 in DULCE, NM 87528.
9414811898765847844491	Thomas H. White, Jr.	PO Box 3175	Cheyenne	WY	82003-3175	Your item was picked up at the post office at 2:31 pm on February 22, 2022 in CHEYENNE, WY 82001.
9414811898765847844446	Thomas Sylvester	928 Webb Rd	Farmington	NM	87401-2849	Your item was delivered at 10:36 am on February 16, 2022 in FARMINGTON, NM 87401.

Enduring - Greater Lybrook Expansion
Case No. 22599 Postal Delivery Report

9414811898765847844484	Timothy J. Yazzie	PO Box 771	Cortez	CO	81321-0771	Your item was picked up at the post office at 3:35 pm on February 15, 2022 in CORTEZ, CO 81321.
9414811898765847844439	Timothy Nez	12111 W Dreyfus Dr	El Mirage	AZ	85335-2431	Your item was delivered to an individual at the address at 9:52 am on February 14, 2022 in EL MIRAGE, AZ 85335.
9414811898765847844477	Tom Commanche, aka Tom Y. Comanche, Aka Tom Y. Comanch	PO Box 91	Nageezi	NM	87037-0091	Your item was delivered at 10:33 am on February 22, 2022 in NAGEEZI, NM 87037.
9414811898765847844514	Tommy Largo, Jr.	PO Box 130	Nageezi	NM	87037-0130	Your item was delivered at 9:26 am on February 19, 2022 in NAGEEZI, NM 87037.
9414811898765847844552	Tommy Martinez, Jr., aka Tommy Martinez	PO Box 77	Counselor	NM	87018-0077	Your item was delivered at 10:08 am on February 19, 2022 in COUNSELOR, NM 87018.
9414811898765847844569	Tracey M. Sekayumptewa Aka Tracy M. Sekayumptewa	1152 W Morelos St	Chandler	AZ	85224-7208	This is a reminder to arrange for redelivery of your item or your item will be returned to sender.
9414811898765847844521	Trinnie Jim	PO Box 181	Bloomfield	NM	87413-0181	Your item was picked up at the post office at 11:00 am on February 16, 2022 in BLOOMFIELD, NM 87413.
9414811898765847844507	Tristan Wilson	PO Box 66	Nageezi	NM	87037-0066	Your item was delivered at 9:35 am on February 16, 2022 in NAGEEZI, NM 87037.
9414811898765847844590	Tylon H. Pablo	General Delivery	Counselor	NM	87018-9999	Your item was delivered at 12:34 pm on February 18, 2022 in COUNSELOR, NM 87018.
9414811898765847844545	Urania Chavez Antonio, aka Urania C. Antonio, Aka Urania Antonio	PO Box 1541	Fruitland	NM	87416-1541	Your item has been delivered and is available at a PO Box at 9:01 am on February 15, 2022 in FRUITLAND, NM 87416.
9414811898765847844538	Urania Woodie, aka Urania L. Woodie	PO Box 135	Flora Vista	NM	87415-0135	Your item was picked up at the post office at 12:36 pm on February 23, 2022 in FLORA VISTA, NM 87415.
9414811898765847844576	Valarie Jean Valdez aka Valorie J. Lamotte	PO Box 94	Flora Vista	NM	87415-0094	Your item was picked up at the post office at 11:08 am on February 16, 2022 in FLORA VISTA, NM 87415.
9414811898765847845214	Vanessa M. John	PO Box 1519	Zuni	NM	87327-1519	Your item was picked up at the post office at 12:13 pm on February 15, 2022 in ZUNI, NM 87327.
9414811898765847845252	Vangielita Jane Valdez	115 Bisbee St	Kewa	NM	87052-9609	Your item was picked up at the post office at 9:52 am on February 19, 2022 in SANTO DOMINGO PUEBLO, NM 87052.
9414811898765847845269	Vera OJohn	PO Box 842	Ignacio	CO	81137-0842	Your item was picked up at the post office at 9:22 am on February 15, 2022 in IGNACIO, CO 81137.
9414811898765847845207	Vera Sandoval aka Vera S. Yazzie	306 N Oliver Dr Apt A	Aztec	NM	87410-1670	This is a reminder to arrange for redelivery of your item or your item will be returned to sender.
9414811898765847845290	Verna Lopez aka Verna Summa	PO Box 303	Towaoc	CO	81334-0303	Your item was picked up at the post office at 1:22 pm on February 18, 2022 in TOWAOC, CO 81334.
9414811898765847845245	Verna Martinez, aka Verna Largo, Aka Verna Largo Martinez	PO Box 26	Nageezi	NM	87037-0026	Your item was picked up at the post office at 1:49 pm on February 22, 2022 in NAGEEZI, NM 87037.
9414811898765847845283	Verna Sam	PO Box 584	Blanco	NM	87412-0584	Your item arrived at the BLANCO, NM 87412 post office at 2:20 pm on February 19, 2022 and is ready for pickup.
9414811898765847845238	Verne L. Betoni aka Verne L. Betone	PO Box 243	Nageezi	NM	87037-0243	Your item was delivered at 11:32 am on February 16, 2022 in NAGEEZI, NM 87037.
9414811898765847845276	Veronica Alvarado aka Veronica Hilligoss	7052 S Brickellbush Ln	Tucson	AZ	85756-5135	Your item was delivered to an individual at the address at 2:41 pm on February 14, 2022 in TUCSON, AZ 85756.
9414811898765847845818	Veronica Charlson	1305 Iowa Cir	Ames	IA	50014-4015	Your item departed our USPS facility in SAINT PAUL, MN 55131 on February 25, 2022 at 1:15 am. The item is currently in transit to the destination.
9414811898765847845856	Veronica Tiller	4833 Charlotte Ct NE	Albuquerque	NM	87109-3009	Your item was delivered to an individual at the address at 5:14 pm on February 14, 2022 in ALBUQUERQUE, NM 87109.
9414811898765847845863	Vicent Darren Sylvester Aka Vincent D. Sylvester	PO Box 1654	Bloomfield	NM	87413-1654	Your item was delivered at 2:32 pm on February 16, 2022 in BLOOMFIELD, NM 87413.
9414811898765847845825	Vicki Lynn Tafoya, aka Vicki L. Martinez	PO Box 63	Dulce	NM	87528-0063	Your item was picked up at the post office at 3:29 pm on February 14, 2022 in DULCE, NM 87528.
9414811898765847845801	Vickie Augustine	HC 79 Box 1584	Ojo Encino	NM	87013-9616	Your item was delivered to an individual at the address at 10:33 am on February 14, 2022 in CUBA, NM 87013.
9414811898765847845894	Vickie E. Platero	PO Box 804	Dulce	NM	87528-0804	This is a reminder to arrange for redelivery of your item or your item will be returned to sender.
9414811898765847845849	Victoria Augustine	16A Road 2358	Aztec	NM	87410-9002	This is a reminder to arrange for redelivery of your item or your item will be returned to sender.

Enduring - Greater Lybrook Expansion
Case No. 22599 Postal Delivery Report

9414811898765847845887	Victoria Chavez, aka Victoria A. Chavez, aka Victoria A. Yazzie, Aka Victoria Yazzie	PO Box 2884	Shiprock	NM	87420-2884	Your item arrived at our PHOENIX AZ DISTRIBUTION CENTER ANNEX destination facility on February 24, 2022 at 7:48 pm. The item is currently in transit to the destination.
9414811898765847845832	Victoria V. Sommerdorf, Aka Victoria A. Sommerdorf	PO Box 325	Jewell	IA	50130-0325	Your item was delivered at 12:10 pm on February 18, 2022 in JEWELL, IA 50130.
9414811898765847845870	Videll Augustine	PO Box 1334	Ignacio	CO	81137-1334	Your item arrived at the IGNACIO, CO 81137 post office at 3:14 pm on February 22, 2022 and is ready for pickup.
9414811898765847845719	Vina Ann Sam	PO Box 2683	Kirtland	NM	87417-2683	Your item arrived at our PHOENIX AZ DISTRIBUTION CENTER ANNEX destination facility on February 24, 2022 at 1:52 pm. The item is currently in transit to the destination.
9414811898765847845757	Vincent Pacheco	907 W Spruce St	Bloomfield	NM	87413-6110	Your item was delivered to an individual at the address at 11:10 am on February 14, 2022 in BLOOMFIELD, NM 87413.
9414811898765847845764	Vinston Darrel Sylvester	1309 Griffin Ave Apt 10	Farmington	NM	87401-7208	Your item was delivered to an individual at the address at 5:44 pm on February 14, 2022 in FARMINGTON, NM 87401.
9414811898765847845726	Violet Rose Valdez aka Violet R. Weston	PO Box 3818	Farmington	NM	87499-3818	Your item was picked up at the post office at 2:32 pm on February 14, 2022 in FARMINGTON, NM 87401.
9414811898765847845702	Virgil Chavez, aka Virgil J. Chavez	PO Box 946	Farmington	NM	87499-0946	Your item was returned to the sender at 9:50 am on February 24, 2022 in SANTA FE, NM 87501 because the forwarding order for this address is no longer valid.
9414811898765847845795	Virginia L. Harrison	15345 State Highway 172 Apt F2 no 29	Ignacio	CO	81137-9783	Your item has been delivered to an agent for final delivery in IGNACIO, CO 81137 on February 14, 2022 at 12:08 pm.
9414811898765847845740	Virginia Lynn Sam	1012 Madeira Dr SE Apt A	Albuquerque	NM	87108-4891	This is a reminder to arrange for redelivery of your item or your item will be returned to sender.
9414811898765847845788	Virginia M. Harkes, aka Virginia Harkes	1628 53rd St NW	Albuquerque	NM	87105-1025	Your item was delivered to an individual at the address at 4:00 pm on February 14, 2022 in ALBUQUERQUE, NM 87105.
9414811898765847845733	Wallace A. Armijillo, Jr. Aka Wallace A. Armijillo, Jr.	4175 N 9th St Apt 119	Phoenix	AZ	85014-4780	Your item was delivered to an individual at the address at 5:20 pm on February 14, 2022 in PHOENIX, AZ 85014.
9414811898765847845771	Wallace Ahkeah	PO Box 994	Cortez	CO	81321-0994	Your item was picked up at the post office at 3:21 pm on February 17, 2022 in CORTEZ, CO 81321.
9414811898765847845917	Wallace Castillo, Sr., aka Wallace Castillo	PO Box 44	Counselor	NM	87018-0044	Your item was delivered at 11:00 am on February 18, 2022 in COUNSELOR, NM 87018.
9414811898765847845955	Walt Jason Sandoval aka Walt J. Sandoval	PO Box 821	Dulce	NM	87528-0821	Your item was picked up at the post office at 3:15 pm on February 15, 2022 in DULCE, NM 87528.
9414811898765847845962	Walter R. Newton	PO Box 5276	Farmington	NM	87499-5276	Your item was picked up at the post office at 12:38 pm on February 15, 2022 in FARMINGTON, NM 87401.
9414811898765847845924	Wanda Ellen Trujillo, aka Wanda E. Trujillo, Aka Wanda Trujillo	PO Box 573	Dulce	NM	87528-0573	This is a reminder to arrange for redelivery of your item or your item will be returned to sender.
9414811898765847845900	Werline A. Herrera, aka Werline Herrera, Aka Wereline Herrera	PO Box 233	Nageezi	NM	87037-0233	Your item was delivered at 3:43 pm on February 24, 2022 in NAGEEZI, NM 87037.
9414811898765847845993	Wesley Augustine	HC 79 Box 3042	Cuba	NM	87013-9608	Your item was delivered to an individual at the address at 1:26 pm on February 14, 2022 in CUBA, NM 87013.
9414811898765847845948	Wesley Trujillo	PO Box 1686	Wheat Ridge	CO	80034-1686	Your item was picked up at the post office at 11:22 am on February 14, 2022 in WHEAT RIDGE, CO 80033.
9414811898765847845986	Wilbert Becenti	PO Box 66	Nageezi	NM	87037-0066	Your item was delivered at 9:35 am on February 16, 2022 in NAGEEZI, NM 87037.
9414811898765847845931	Wilbert L. Trujillo	PO Box 602	Aztec	NM	87410-0602	Your item was picked up at the post office at 9:17 am on February 15, 2022 in AZTEC, NM 87410.
9414811898765847845979	Wilbur Canuto, Jr.	PO Box 541	Bloomfield	NM	87413-0541	Your item was refused by the addressee at 1:05 pm on February 23, 2022 in BLOOMFIELD, NM 87413 and is being returned to the sender.
9414811898765847845610	Willard Canuto	PO Box 541	Bloomfield	NM	87413-0541	Your item was picked up at the post office at 1:05 pm on February 23, 2022 in BLOOMFIELD, NM 87413.
9414811898765847845658	Willard Martinez	225 Road 5569	Farmington	NM	87401-1411	Your item was picked up at the post office at 3:18 pm on February 15, 2022 in FARMINGTON, NM 87401.
9414811898765847845665	William Castillo, aka William J. Castillo	PO Box 1803	Kaibeto	AZ	86053-1803	Your item was picked up at the post office at 4:57 pm on February 14, 2022 in KAIBETO, AZ 86053.

Enduring - Greater Lybrook Expansion
Case No. 22599 Postal Delivery Report

9414811898765847845603	Willis W. Trujillo	404 W Main St no 2	Cortez	CO	81321-3140	Your item was delivered to the front desk, reception area, or mail room at 12:51 pm on February 14, 2022 in CORTEZ, CO 81321.
9414811898765847845696	Wilton Everett Canuto, aka Wilton Canuto	PO Box 132	Fruitland	NM	87416-0132	Your item was delivered at 9:54 am on February 16, 2022 in FRUITLAND, NM 87416.
9414811898765847845641	Yolanda Hernandez	1941 Highland Ave	Salina	KS	67401-6522	Your item was delivered to an individual at the address at 12:43 pm on February 14, 2022 in SALINA, KS 67401.
9414811898765847845634	Aaron R Betonie	11 Sandia Haven Dr	Cedar Crest	NM	87008-9425	This is a reminder to arrange for redelivery of your item or your item will be returned to sender.
9414811898765847845672	Aaron R Betonie	11 Sandia Haven Dr	Cedar Crest	NM	87008-9425	This is a reminder to arrange for redelivery of your item or your item will be returned to sender.
9414811898765847845115	Adrian A Werito	PO Box 1032	Fruitland	NM	87416-1032	Your item has been delivered and is available at a PO Box at 4:15 pm on February 14, 2022 in FRUITLAND, NM 87416.
9414811898765847845153	Adrian Commanche	PO Box 464	Nageezi	NM	87037-0464	Your item was delivered at 3:01 pm on February 16, 2022 in NAGEEZI, NM 87037.
9414811898765847845160	Adriana V Brady Estate	PO Box 1170	Round Rock	AZ	86547	Your item departed our ALBUQUERQUE, NM 87101 destination facility on February 24, 2022 at 5:01 pm. The item is currently in transit to the destination.
9414811898765847845122	Adriano Stevenson	PO Box 1204	Bloomfield	NM	87413-1204	This is a reminder to arrange for redelivery of your item or your item will be returned to sender.
9414811898765847845108	Alayna Largo	PO Box 2430	Shiprock	NM	87420-2430	Your item was picked up at the post office at 12:04 pm on February 18, 2022 in SHIPROCK, NM 87420.
9414811898765847845191	Albert Thompson	PO Box 72	Nageezi	NM	87037-0072	Your item was delivered at 11:22 am on February 16, 2022 in NAGEEZI, NM 87037.
9414811898765847845184	Albert V Stewart	1413 Martin Luther King Jr Ave NE AP	Albuquerque	NM	87106	Your item was delivered to an individual at the address at 1:13 pm on February 14, 2022 in ALBUQUERQUE, NM 87106.
9414811898765847845139	Albert V Stewart	1413 Martin Luther King Jr Avene AP	Albuquerque	NM	87106	Your item was delivered to an individual at the address at 1:14 pm on February 14, 2022 in ALBUQUERQUE, NM 87106.
9414811898765847845177	Alexander W Howland	PO Box 1002	Dulce	NM	87528-1002	Your item was returned to the sender at 9:50 am on February 24, 2022 in SANTA FE, NM 87501 because the forwarding order for this address is no longer valid.
9414811898765847845313	Alexandra Julianito Estate	PO Box 1836	Kirtland	NM	87417-1836	Your item arrived at our PHOENIX AZ DISTRIBUTION CENTER ANNEX destination facility on February 24, 2022 at 7:01 pm. The item is currently in transit to the destination.
9414811898765847845351	Alice Lopez Estate	PO Box 1014	Cuba	NM	87013-1014	Your item was returned to the sender at 9:50 am on February 24, 2022 in SANTA FE, NM 87501 because the forwarding order for this address is no longer valid.
9414811898765847845368	Alice Rafael	PO Box 1097	Cuba	NM	87013-1097	Your item was picked up at the post office at 1:26 pm on February 16, 2022 in CUBA, NM 87013.
9414811898765847845320	Alice J Johnson	PO Box 298	Kirtland	NM	87417-0298	Your item was picked up at the post office at 10:11 am on February 16, 2022 in KIRTLAND, NM 87417.
9414811898765847845306	Alice Lopez Estate	PO Box 1014	Cuba	NM	87013-1014	Your item was returned to the sender at 9:50 am on February 24, 2022 in SANTA FE, NM 87501 because the forwarding order for this address is no longer valid.
9414811898765847845399	Alvin R Benny	PO Box 1044	Bloomfield	NM	87413-1044	Your item was delivered at 3:23 pm on February 16, 2022 in BLOOMFIELD, NM 87413.
9414811898765847845344	Andrew Thompson	PO Box 72	Nageezi	NM	87037-0072	This is a reminder to arrange for redelivery of your item or your item will be returned to sender.
9414811898765847845382	Anna C Martinez	PO Box 622	Bloomfield	NM	87413-0622	Your item was delivered at 1:32 pm on February 17, 2022 in BLOOMFIELD, NM 87413.
9414811898765847845016	Annette C Whiteeagle	540 N Harrisville Rd Apt 6	Harrisville	UT	84404-3500	Your item was picked up at the post office at 2:44 pm on February 15, 2022 in OGDEN, UT 84404.
9414811898765847845054	Annette C Whiteeagle	540 N Harrisville Rd Apt 6	Harrisville	UT	84404-3500	Your item was picked up at the post office at 2:44 pm on February 15, 2022 in OGDEN, UT 84404.
9414811898765847845061	Annie Martinez	PO Box 402	Nageezi	NM	87037-0402	Your item was picked up at the post office at 1:34 pm on February 23, 2022 in NAGEEZI, NM 87037.
9414811898765847845023	Anthony R Largo	PO Box 2430	Shiprock	NM	87420-2430	Your item was picked up at the post office at 12:05 pm on February 18, 2022 in SHIPROCK, NM 87420.
9414811898765847845009	Apryl I Moya	1032 Nm 516	Aztec	NM	87410-2640	This is a reminder to arrange for redelivery of your item or your item will be returned to sender.

Enduring - Greater Lybrook Expansion
Case No. 22599 Postal Delivery Report

9414811898765847845092	Apryl I Moya	1032 Nm 516	Aztec	NM	87410-2640	This is a reminder to arrange for redelivery of your item or your item will be returned to sender.
9414811898765847845047	Arlene Sandoval	HC 79 Box 4054	Cuba	NM	87013-9610	Your item was delivered to an individual at the address at 2:05 pm on February 14, 2022 in CUBA, NM 87013.
9414811898765847845085	Armando R Commanche	PO Box 464	Nageezi	NM	87037-0464	Your item was delivered at 3:01 pm on February 16, 2022 in NAGEEZI, NM 87037.
9414811898765847845030	Arnold Vigil	PO Box 236	Counselor	NM	87018-0236	Your item was delivered at 10:21 am on February 23, 2022 in COUNSELOR, NM 87018.
9414811898765847845078	Arrington L Pinto	PO Box 1187	Cuba	NM	87013-1187	Your item was picked up at the post office at 10:16 am on February 15, 2022 in CUBA, NM 87013.
9414811898765847845412	Arthur Werito Jr	2100 E Blanco Blvd Trlr 72	Bloomfield	NM	87413-6017	Your item was delivered to an individual at the address at 11:38 am on February 14, 2022 in BLOOMFIELD, NM 87413.
9414811898765847845467	Arthur Werito Jr	2100 E Blanco Blvd Trlr 72	Bloomfield	NM	87413-6017	Your item was delivered to an individual at the address at 11:37 am on February 14, 2022 in BLOOMFIELD, NM 87413.
9414811898765847845405	Avoe Martinez Estate	PO Box 1030	Cuba	NM	87013-1030	Your item was returned to the sender at 9:50 am on February 24, 2022 in SANTA FE, NM 87501 because the forwarding order for this address is no longer valid.
9414811898765847845498	Avoe Martinez Estate	PO Box 1030	Cuba	NM	87013-1030	Your item was returned to the sender at 9:50 am on February 24, 2022 in SANTA FE, NM 87501 because the forwarding order for this address is no longer valid.
9414811898765847845443	Belinda Moore	6401 Santa Monica Ave NE Apt 2111	Albuquerque	NM	87109-4167	Your package will arrive later than expected, but is still on its way. It is currently in transit to the next facility.
9414811898765847845481	Beltran Pacheco	907 W Spruce St	Bloomfield	NM	87413-6110	Your item was delivered to an individual at the address at 11:10 am on February 14, 2022 in BLOOMFIELD, NM 87413.
9414811898765847845436	Beltran Pacheco	907 W Spruce St	Bloomfield	NM	87413-6110	Your item was delivered to an individual at the address at 11:10 am on February 14, 2022 in BLOOMFIELD, NM 87413.
9414811898765847845511	Ben Harrison	4436 Heron St	Farmington	NM	87401-4815	Your item was delivered to an individual at the address at 1:45 pm on February 15, 2022 in FARMINGTON, NM 87401.
9414811898765847845559	Bennie Rafael Estate	PO Box 1244	Crownpoint	NM	87313-1244	Your item arrived at our CROWNPOINT, NM 87313 destination facility on February 25, 2022 at 1:06 pm. The item is currently in transit to the destination.
9414811898765847845566	Berdina Montoya	13789 US Hwy 64	Dulce	NM	87528	This is a reminder to arrange for redelivery of your item or your item will be returned to sender.
9414811898765847845504	Bernita Harrison Estate c/o Probate and Estate Services	PO Box 328	Crownpoint	NM	87313-0328	Your item was picked up at the post office at 11:40 am on February 15, 2022 in CROWNPOINT, NM 87313.
9414811898765847845597	Bessie Jose	105 S Fairfield Rd Apt B104	Layton	UT	84041-4488	This is a reminder to arrange for redelivery of your item or your item will be returned to sender.
9414811898765847845580	Bessie Lopez	PO Box 791	Cuba	NM	87013-0791	Your item was picked up at the post office at 3:08 pm on February 14, 2022 in CUBA, NM 87013.
9414811898765847845535	Bessie Simpson	19 Road 6487	Kirtland	NM	87417-9538	Your item was picked up at the post office at 12:42 pm on February 15, 2022 in KIRTLAND, NM 87417.
9414811898765847845573	Bessie Sandra Van Winkle Estate	Cr 5324 no10	Farmington	NM	87401	Your item was returned to the sender at 9:50 am on February 24, 2022 in SANTA FE, NM 87501 because the forwarding order for this address is no longer valid.
9414811898765847842213	Bessie Sandra Van WinkleEstate	Cr 5324 no10	Farmington	NM	97401	Your item arrived at our USPS facility in ALBUQUERQUE, NM 87101 on February 25, 2022 at 4:27 am. The item is currently in transit to the destination.
9414811898765847842251	Bessie Simpson	19 Road 6487	Kirtland	NM	87417-9538	Your item was picked up at the post office at 12:42 pm on February 15, 2022 in KIRTLAND, NM 87417.
9414811898765847842268	Betty Pinto	2225 Thomas Ave	Alamosa	CO	81101-2222	Your item arrived at the ALAMOSA, CO 81101 post office at 9:46 am on February 22, 2022 and is ready for pickup.
9414811898765847842220	Betty Pinto	2225 Thomas Ave	Alamosa	CO	81101-2222	Your item arrived at the ALAMOSA, CO 81101 post office at 9:46 am on February 22, 2022 and is ready for pickup.
9414811898765847842206	Beulah Mark	1015 Valencia Dr SE Apt 8	Albuquerque	NM	87108-4786	This is a reminder to arrange for redelivery of your item or your item will be returned to sender.
9414811898765847842299	Beulah Mark	1015 Valencia Dr SE Apt 8	Albuquerque	NM	87108-4786	This is a reminder to arrange for redelivery of your item or your item will be returned to sender.
9414811898765847842244	Beverly Stewart	1316 Indiana St NE	Albuquerque	NM	87110-6910	Your item was delivered to an individual at the address at 3:33 pm on February 14, 2022 in ALBUQUERQUE, NM 87110.

Enduring - Greater Lybrook Expansion
Case No. 22599 Postal Delivery Report

9414811898765847842282	Beverly Stewart	1316 Indiana St NE	Albuquerque	NM	87110-6910	Your item was delivered to an individual at the address at 3:33 pm on February 14, 2022 in ALBUQUERQUE, NM 87110.
9414811898765847842237	Blanche J Werito	PO Box 5615	Farmington	NM	87499-5615	Your item was delivered at 10:59 am on February 15, 2022 in FARMINGTON, NM 87499.
9414811898765847842817	Bradley Sandoval	500 Glade Pl	Farmington	NM	87401-2622	Your item was delivered to an individual at the address at 1:07 pm on February 14, 2022 in FARMINGTON, NM 87401.
9414811898765847842855	Bradley Sandoval	500 Glade Pl	Farmington	NM	87401-2622	Your item was delivered to an individual at the address at 1:07 pm on February 14, 2022 in FARMINGTON, NM 87401.
9414811898765847842862	Brandi J Thompson	PO Box 1055	Church Rock	NM	87311-1055	Your item was picked up at the post office at 3:08 pm on February 15, 2022 in CHURCH ROCK, NM 87311.
9414811898765847842824	Brandon Antonio Castillo	1555 Anacortes Ave NE Apt F221	Renton	WA	98059-3939	Your package will arrive later than expected, but is still on its way. It is currently in transit to the next facility.
9414811898765847842800	Brandon Sandoval	7492 S Francesco Way Apt F104	Midvale	UT	84047-4939	Your item was delivered to an individual at the address at 11:03 am on February 14, 2022 in MIDVALE, UT 84047.
9414811898765847842848	Candice Martinez	4169A E Route 9 PMB 196	Cuba	NM	87013-6901	Your item was delivered to an individual at the address at 12:36 pm on February 14, 2022 in CUBA, NM 87013.
9414811898765847842886	Candice Martinez	4169A E Route 9 PMB 196	Cuba	NM	87013-6901	Your item was delivered to an individual at the address at 12:34 pm on February 14, 2022 in CUBA, NM 87013.
9414811898765847842831	Carline Wilson	26536 US Highway 70	Ruidoso Downs	NM	88346-9436	Your item was picked up at the post office at 9:20 am on February 18, 2022 in RUIDOSO DOWNS, NM 88346.
9414811898765847842879	Carline Wilson	26536 US Highway 70	Ruidoso Downs	NM	88346-9436	Your item was picked up at the post office at 9:20 am on February 18, 2022 in RUIDOSO DOWNS, NM 88346.
9414811898765847842718	Carol Chavez	2612 Broadmoor Dr Apt 3	Rockford	IL	61108-1669	Your item was picked up at the post office at 12:22 pm on February 17, 2022 in ROCKFORD, IL 61125.
9414811898765847842756	Carol Chavez	2612 Broadmoor Dr Apt 3	Rockford	IL	61108-1669	Your item was picked up at the post office at 12:22 pm on February 17, 2022 in ROCKFORD, IL 61125.
9414811898765847842763	Caroline Perry	PO Box 88	Smith Lake	NM	87365-0088	This is a reminder to arrange for redelivery of your item or your item will be returned to sender.
9414811898765847842725	Caroline Betoni	5515 Rockcress Pl	Farmington	NM	87401-9596	This is a reminder to arrange for redelivery of your item or your item will be returned to sender.
9414811898765847842794	Caroline Charlie	PO Box 67	Nageezi	NM	87037-0067	Your item was picked up at the post office at 11:35 am on February 17, 2022 in NAGEEZI, NM 87037.
9414811898765847842749	Caroline Perry	PO Box 88	Smith Lake	NM	87365-0088	This is a reminder to arrange for redelivery of your item or your item will be returned to sender.
9414811898765847842787	Carrie R Julianito	126 E Main St	Farmington	NM	87401-2702	Your item was delivered to the front desk, reception area, or mail room at 2:21 pm on February 14, 2022 in FARMINGTON, NM 87401.
9414811898765847842770	Cecelia A Heftel	6087 Moonlight Sonata Ave	Las Vegas	NV	89122-3459	Your package will arrive later than expected, but is still on its way. It is currently in transit to the next facility.
9414811898765847842916	Cecelia Tsoisie-Lucero Estate	9660 4th St NW Trlr 9	Albuquerque	NM	87114-2120	Your package will arrive later than expected, but is still on its way. It is currently in transit to the next facility.
9414811898765847842954	Cecilia Sam	61 Road 3141	Aztec	NM	87410-9581	Your item was delivered to an individual at the address at 2:27 pm on February 14, 2022 in AZTEC, NM 87410.
9414811898765847842961	Cecilia Sam	61 Road 3141	Aztec	NM	87410-9581	Your item was delivered to an individual at the address at 2:27 pm on February 14, 2022 in AZTEC, NM 87410.
9414811898765847842923	Charlene Tsoisie	901 Tramway Blvd NE Apt R118	Albuquerque	NM	87123-1702	Your item was picked up at the post office at 1:24 pm on February 17, 2022 in ALBUQUERQUE, NM 87123.
9414811898765847842909	Charlie Sala Estate	PO Box 2241	Cuba	NM	87013-2241	Your item was picked up at the post office at 12:17 pm on February 17, 2022 in CUBA, NM 87013.
9414811898765847842992	Cherish S MontoyaC/O Melanie Levato Parent	PO Box 781	Dulce	NM	87528-0781	Your item was picked up at the post office at 12:37 pm on February 17, 2022 in DULCE, NM 87528.
9414811898765847842947	Chris Lopez Chris Lopez Estate	1212 S Monterey Ave Trlr 27	Farmington	NM	87401-6681	This is a reminder to arrange for redelivery of your item or your item will be returned to sender.
9414811898765847842985	Christina L Sekayumtewa	5927 W Mulberry Dr	Phoenix	AZ	85033-5328	Your item was delivered to an individual at the address at 10:27 am on February 14, 2022 in PHOENIX, AZ 85033.

Enduring - Greater Lybrook Expansion
Case No. 22599 Postal Delivery Report

9414811898765847842930	Christina L Sekayumptewa	5927 W Mulberry Dr	Phoenix	AZ	85033-5328	Your item was delivered to an individual at the address at 10:27 am on February 14, 2022 in PHOENIX, AZ 85033.
9414811898765847842978	Christine C Garcia Estate	PO Box 541	Bloomfield	NM	87413-0541	Your item was picked up at the post office at 1:05 pm on February 23, 2022 in BLOOMFIELD, NM 87413.
9414811898765847842619	Christine Sandoval	1600 Cliffside Dr Apt 170	Farmington	NM	87401-4351	Your item was picked up at the post office at 8:17 am on February 15, 2022 in FARMINGTON, NM 87401.
9414811898765847842657	Coralene Morgan	PO Box 84	Aneth	UT	84510-0084	Your item was delivered at 3:08 pm on February 15, 2022 in ANETH, UT 84510.
9414811898765847842664	Coralene Morgan	PO Box 84	Aneth	UT	84510-0084	Your item was delivered at 3:09 pm on February 15, 2022 in ANETH, UT 84510.
9414811898765847842602	Curtis Ahkeah Scott	805 George St	Altus	OK	73521-7107	This is a reminder to arrange for redelivery of your item or your item will be returned to sender.
9414811898765847842695	Dan Gloniiziinii	115 E Grant Ave	Williams	AZ	86046-2610	Your item was picked up at the post office at 8:52 am on February 22, 2022 in WILLIAMS, AZ 86046.
9414811898765847842640	Dan Gloniziinii	115 E Grant Ave	Williams	AZ	86046-2610	Your item was picked up at the post office at 8:52 am on February 22, 2022 in WILLIAMS, AZ 86046.
9414811898765847842688	Daniel Williec/o Mae P Willie	PO Box 853	Cuba	NM	87013-0853	This is a reminder to arrange for redelivery of your item or your item will be returned to sender.
9414811898765847842633	Darryl O Nez	PO Box 745	Los Lunas	NM	87031-0745	Your item was picked up at the post office at 12:40 pm on February 15, 2022 in LOS LUNAS, NM 87031.
9414811898765847842671	David Jose	5608 Zuni Rd SE	Albuquerque	NM	87108-2926	Your item was picked up at the post office at 9:02 am on February 25, 2022 in ALBUQUERQUE, NM 87108.
9414811898765847842114	Deion Yazzie	HC 79 Box 1580	Ojo Encino	NM	87013-9615	Your item was delivered to an individual at the address at 10:32 am on February 14, 2022 in CUBA, NM 87013.
9414811898765847842152	Delphina L Thompson	700 Morning Meadows Dr NE	Rio Rancho	NM	87144-0549	Your item was delivered to an individual at the address at 3:01 pm on February 14, 2022 in RIO RANCHO, NM 87144.
9414811898765847842169	Donald Vigil Estate	126 E Main St	Farmington	NM	87401-2702	Your package will arrive later than expected, but is still on its way. It is currently in transit to the next facility.
9414811898765847842121	Donald P Martinez Estate	PO Box 12	Cuba	NM	87013-0012	Your item was picked up at the post office at 10:08 am on February 15, 2022 in CUBA, NM 87013.
9414811898765847842107	Donald Vigil Estate	126 E Main St	Farmington	NM	87401-2702	Your package will arrive later than expected, but is still on its way. It is currently in transit to the next facility.
9414811898765847842190	Donavan J Thompson	657 Highway 170	Farmington	NM	87401-1899	This is a reminder to arrange for redelivery of your item or your item will be returned to sender.
9414811898765847842145	Dorothy Felix	PO Box 1875	Chinle	AZ	86503-1875	Your item was picked up at the post office at 4:47 pm on February 18, 2022 in CHINLE, AZ 86503.
9414811898765847842183	Dorothy B Comanche	HC 79 Box 3035	Cuba	NM	87013-9607	Your item was delivered to an individual at the address at 1:27 pm on February 14, 2022 in CUBA, NM 87013.
9414811898765847842138	Douglas Castillo	PO Box 1517	Crownpoint	NM	87313-1517	Your item was picked up at the post office at 8:56 am on February 16, 2022 in CROWNPOINT, NM 87313.
9414811898765847842176	Duane E Lope Estate	220 Valle Vista Dr	Farmington	NM	87401-3231	This is a reminder to arrange for redelivery of your item or your item will be returned to sender.
9414811898765847842312	Durran Valdez Bureau Of Indian Affairs	Shiprock Agency Probate And Estate	Shiprock	NM	87420	Your item was returned to the sender at 9:50 am on February 24, 2022 in SANTA FE, NM 87501 because the forwarding order for this address is no longer valid.
9414811898765847842350	Eddie Valdez Jr	1916 Park Blvd	Oakland	CA	94606-1862	Your item was returned to the sender on February 23, 2022 at 10:55 am in OAKLAND, CA 94612 because it could not be delivered as addressed.
9414811898765847842367	Eddie Valdez Jr	1916 Park Blvd	Oakland	CA	94606-1862	This is a reminder to arrange for redelivery of your item or your item will be returned to sender.
9414811898765847842329	Edison Valdez Estate	7545 Bradburn Blvd Apt C205	Westminster	CO	80030-4705	Your item departed our USPS facility in DENVER CO DISTRIBUTION CENTER on February 24, 2022 at 6:57 pm. The item is currently in transit to the destination.
9414811898765847842305	Edison Tsoisie	PO Box 395	Cuba	NM	87013-0395	Your item was returned to the sender at 9:50 am on February 24, 2022 in SANTA FE, NM 87501 because the forwarding order for this address is no longer valid.
9414811898765847842343	Edison Valdez Estate	7545 Bradburn Blvd Apt C205	Westminster	CO	80030-4705	Your item departed our USPS facility in DENVER CO DISTRIBUTION CENTER on February 24, 2022 at 6:58 pm. The item is currently in transit to the destination.
9414811898765847842336	Edmund Stewart	PO Box 40296	Albuquerque	NM	87196-0296	Your item was picked up at the post office at 2:37 pm on February 18, 2022 in ALBUQUERQUE, NM 87106.

Enduring - Greater Lybrook Expansion
Case No. 22599 Postal Delivery Report

9414811898765847842374	Edmund Stewart	PO Box 40296	Albuquerque	NM	87196-0296	Your item was picked up at the post office at 2:37 pm on February 18, 2022 in ALBUQUERQUE, NM 87106.
9414811898765847842015	Edward Valdez Estate	7545 Bradburn Blvd Apt C205	Westminster	CO	80030-4705	Your item departed our USPS facility in DENVER CO DISTRIBUTION CENTER on February 24, 2022 at 6:57 pm. The item is currently in transit to the destination.
9414811898765847842060	Eileen J Vigil	PO Box 241	Nageezi	NM	87037-0241	Your item was delivered at 3:40 pm on February 16, 2022 in NAGEEZI, NM 87037.
9414811898765847842022	Ekathryne V Venenoc/o Jennifer veneno	PO Box 44	Dulce	NM	87528-0044	Your item was picked up at the post office at 12:41 pm on February 16, 2022 in DULCE, NM 87528.
9414811898765847842008	Eleanor Atencio Estate	HC 79 Box 69	Cuba	NM	87013-9601	Your item was delivered to an individual at the address at 3:01 pm on February 14, 2022 in CUBA, NM 87013.
9414811898765847842091	Elizabeth Toledo	PO Box 1170	Cuba	NM	87013-1170	Your item was picked up at the post office at 3:06 pm on February 17, 2022 in CUBA, NM 87013.
9414811898765847842039	Ella Charles	PO Box 1238	Crownpoint	NM	87313-1238	Your item was delivered at 9:44 am on February 23, 2022 in CROWNPOINT, NM 87313.
9414811898765847842411	Elovonne J Benally	30 Cr 6570 Nbu 2A no6	Kirtland	NM	87417	Your item was delivered to an individual at the address at 12:04 pm on February 14, 2022 in KIRTLAND, NM 87417.
9414811898765847842428	Elowine C Morgan	PO Box 325	Kirtland	NM	87417-0325	Your item was picked up at the post office at 12:01 pm on February 14, 2022 in KIRTLAND, NM 87417.
9414811898765847842497	Elowine C Morgan	PO Box 325	Kirtland	NM	87417-0325	Your item was picked up at the post office at 12:01 pm on February 14, 2022 in KIRTLAND, NM 87417.
9414811898765847842435	Elvira Becenti	PO Box 744	Counselor	NM	87018-0304	Your item was delivered at 10:29 am on February 15, 2022 in COUNSELOR, NM 87018.
9414811898765847842510	Elvonne J Benally	30 Cr 6570 Nbu 2A no6	Kirtland	NM	87417	Your item was delivered to an individual at the address at 12:04 pm on February 14, 2022 in KIRTLAND, NM 87417.
9414811898765847842503	Emerson Atencio	1601 Finch Ave	Farmington	NM	87401-3133	Your item was picked up at the post office at 3:06 pm on February 16, 2022 in FARMINGTON, NM 87401.
9414811898765847842541	Emma J Rafael	PO Box 584	Bloomfield	NM	87413-0584	Your item was picked up at the post office at 12:28 pm on February 16, 2022 in BLOOMFIELD, NM 87413.
9414811898765847842534	Emmett R Harrison	PO Box 2106	Shiprock	NM	87420-2106	Your item was picked up at the post office at 8:20 am on February 23, 2022 in SHIPROCK, NM 87420.
9414811898765847840257	Erma White	2 Road 3788	Farmington	NM	87401-1004	Your item was picked up at the post office at 3:37 pm on February 16, 2022 in FARMINGTON, NM 87401.
9414811898765847840226	Erma White	2 Road 3788	Farmington	NM	87401-1004	Your item was picked up at the post office at 3:37 pm on February 16, 2022 in FARMINGTON, NM 87401.
9414811898765847840295	Ernest L Murphy Estate	PO Box 13	Tucumcari	NM	88401-0013	Your package will arrive later than expected, but is still on its way. It is currently in transit to the next facility.
9414811898765847840288	Esther P Escarcega	PO Box 1228	Poplar	MT	59255-1228	Your item was picked up at the post office at 11:34 am on February 15, 2022 in POPLAR, MT 59255.
9414811898765847840271	Ethel C Augustin Estate	HC 79 Box 3042	Cuba	NM	87013-9608	Your item was delivered to an individual at the address at 1:26 pm on February 14, 2022 in CUBA, NM 87013.
9414811898765847840851	Ethel C Augustine EstateEthel C Augustine	HC 79 Box 3042	Cuba	NM	87013-9608	Your item was delivered to an individual at the address at 1:27 pm on February 14, 2022 in CUBA, NM 87013.
9414811898765847840820	Ethyl Poole Estate	7000 Louisiana Blvd NE	Albuquerque	NM	87109-3972	Your item departed our PHOENIX AZ DISTRIBUTION CENTER ANNEX destination facility on February 24, 2022 at 12:07 pm. The item is currently in transit to the destination.
9414811898765847840899	Etta Tsosie	41 N Mission Rd no 12	Pocatello	ID	83202-7100	Your item has been delivered to the original sender at 12:50 pm on February 23, 2022 in MENTMORE, NM 87319.
9414811898765847840882	Eugene Betoni	5515 Rockcress Pl	Farmington	NM	87401-9596	This is a reminder to arrange for redelivery of your item or your item will be returned to sender.
9414811898765847840875	Eugene Betoni	5515 Rockcress Pl	Farmington	NM	87401-9596	This is a reminder to arrange for redelivery of your item or your item will be returned to sender.
9414811898765847840769	Eunice Lopez	PO Box 107	Nageezi	NM	87037-0107	Your item was delivered at 2:56 pm on February 24, 2022 in NAGEEZI, NM 87037.
9414811898765847840707	Eusebius M Williams	815 E Bethany Home Rd Apt A-223	Phoenix	AZ	85014-2109	Your item was delivered to an individual at the address at 12:49 pm on February 15, 2022 in PHOENIX, AZ 85014.

Enduring - Greater Lybrook Expansion
Case No. 22599 Postal Delivery Report

9414811898765847840783	Eusebius M Williams	815 E Bethany Home Rd no A-223	Phoenix	AZ	85014-2109	Your item was delivered to an individual at the address at 12:49 pm on February 15, 2022 in PHOENIX, AZ 85014.
9414811898765847840776	Eva MartinezC O Gloria Haceesa	PO Box 402	Nageezi	NM	87037-0402	Your item was picked up at the post office at 1:34 pm on February 23, 2022 in NAGEEZI, NM 87037.
9414811898765847840912	Eva Martinezc/o Gloria Haceesa	PO Box 402	Nageezi	NM	87037-0402	Your item was picked up at the post office at 1:34 pm on February 23, 2022 in NAGEEZI, NM 87037.
9414811898765847840950	Eva R Raymond	PO Box 1481	Crownpoint	NM	87313-1481	Your item was picked up at the post office at 12:54 pm on February 22, 2022 in CROWNPOINT, NM 87313.
9414811898765847840967	Felicia Baird	333 Johnson St	Frederick	CO	80530-8028	Your item was picked up at the post office at 12:04 pm on February 16, 2022 in FREDERICK, CO 80530.
9414811898765847840929	Felicia Baird	333 Johnson St	Frederick	CO	80530-8028	Your item was picked up at the post office at 12:04 pm on February 16, 2022 in FREDERICK, CO 80530.
9414811898765847840905	Freddie Sam Jr	PO Box 1822	Bloomfield	NM	87413-1822	Your item was delivered at 1:10 pm on February 17, 2022 in BLOOMFIELD, NM 87413.
9414811898765847840998	George Jim Jr	1000 Walnut Dr Apt 20	Farmington	NM	87401-3872	Your item was delivered at 2:10 pm on February 15, 2022 in FARMINGTON, NM 87401.
9414811898765847840943	Geraldine Augustine	507 Dillon St	Aztec	NM	87410-9109	This is a reminder to arrange for redelivery of your item or your item will be returned to sender.
9414811898765847840981	Geraldine Augustine	507 Dillon St	Aztec	NM	87410-9109	This is a reminder to arrange for redelivery of your item or your item will be returned to sender.
9414811898765847840936	Gertrude Yazzie	PO Box 206	Crownpoint	NM	87313-0206	Your item was picked up at the post office at 10:09 am on February 15, 2022 in CROWNPOINT, NM 87313.
9414811898765847840974	Gilbert Sam	PO Box 218	Counselor	NM	87018-0218	This is a reminder to arrange for redelivery of your item or your item will be returned to sender.
9414811898765847840615	Gladys A Becenti	4169A E Route 9 PMB 131	Cuba	NM	87013-6901	Your item was delivered to an individual at the address at 12:37 pm on February 14, 2022 in CUBA, NM 87013.
9414811898765847840622	Grace M Martinez EstateGrace M Martinez	PO Box 81	Nageezi	NM	87037-0081	Your item was delivered at 11:04 am on February 16, 2022 in NAGEEZI, NM 87037.
9414811898765847840608	Hardy Tsosie Jr	PO Box 1238	Crownpoint	NM	87313-1238	Your item was delivered at 9:44 am on February 23, 2022 in CROWNPOINT, NM 87313.
9414811898765847840691	Harlan Sam	1 Road 6115	Kirtland	NM	87417-9793	Your item was delivered to an individual at the address at 11:00 am on February 15, 2022 in KIRTLAND, NM 87417.
9414811898765847840646	Harley H Howland	PO Box 1753	Dulce	NM	87528-1753	Your item was picked up at the post office at 3:51 pm on February 18, 2022 in DULCE, NM 87528.
9414811898765847840684	Harold Lopez	PO Box 753	Cuba	NM	87013-0753	Your item was picked up at the post office at 3:35 pm on February 14, 2022 in CUBA, NM 87013.
9414811898765847840639	Harold Yazzie	PO Box 1328	Los Lunas	NM	87031-1328	Your item has been delivered and is available at a PO Box at 8:45 am on February 15, 2022 in LOS LUNAS, NM 87031.
9414811898765847840677	Harold Lopez	PO Box 753	Cuba	NM	87013-0753	Your item was picked up at the post office at 3:35 pm on February 14, 2022 in CUBA, NM 87013.
9414811898765847840110	Harold Martinez	PO Box 415	Nageezi	NM	87037-0415	Your item was delivered at 3:17 pm on February 16, 2022 in NAGEEZI, NM 87037.
9414811898765847840158	Harold Sam	407 N Lorena Ave no 3	Farmington	NM	87401-5833	Your item was delivered to an individual at the address at 1:01 pm on February 14, 2022 in FARMINGTON, NM 87401.
9414811898765847840165	Harrison Tsosie	PO Box 923, Main St	Antonito	CO	81120-0923	Your item was picked up at the post office at 8:54 am on February 15, 2022 in ANTONITO, CO 81120.
9414811898765847840103	Harry Chavez Estate	PO Box 105	Nageezi	NM	87037-0105	This is a reminder to arrange for redelivery of your item or your item will be returned to sender.
9414811898765847840196	Heaven Howland	PO Box 1391	Dulce	NM	87528-1391	Your item was picked up at the post office at 8:21 am on February 23, 2022 in DULCE, NM 87528.
9414811898765847840141	Helen Martinez Estate	72 Rio Grande Ave	Alamosa	CO	81101-2630	Your item was returned to the sender at 8:50 am on February 14, 2022 in ALAMOSA, CO 81101 because the forwarding order for this address is no longer valid.
9414811898765847840189	Helen S Cayaditto Estate	30 Mi W Of Cuba New Mexico	Cuba	NM	87013	Your item was returned to the sender at 9:50 am on February 24, 2022 in SANTA FE, NM 87501 because the forwarding order for this address is no longer valid.

Enduring - Greater Lybrook Expansion
Case No. 22599 Postal Delivery Report

9414811898765847840134	Irvin Sam	433 Montgomery Blvd NE Apt F4	Albuquerque	NM	87109	Your item departed our ALBUQUERQUE, NM 87101 destination facility on February 24, 2022 at 5:05 pm. The item is currently in transit to the destination.
9414811898765847840318	Isabelle T Otero Estate	1908 Oriole Ave	Farmington	NM	87401-3002	This is a reminder to arrange for redelivery of your item or your item will be returned to sender.
9414811898765847840356	Isiah M Cayaditto	PO Box 541	Nageezi	NM	87037	Your item was picked up at the post office at 1:35 pm on February 25, 2022 in NAGEEZI, NM 87037.
9414811898765847840363	Isiah M Cayaditto	PO Box 54	Nageezi	NM	87037-0054	Your item was picked up at the post office at 1:35 pm on February 25, 2022 in NAGEEZI, NM 87037.
9414811898765847840325	Jacque H Sandoval	PO Box 263	Blanco	NM	87412-0263	Your item was picked up at the post office at 2:18 pm on February 23, 2022 in BLANCO, NM 87412.
9414811898765847840301	James Augustine	PO Box 1016	Cuba	NM	87013-1016	This is a reminder to arrange for redelivery of your item or your item will be returned to sender.
9414811898765847840394	James Rafael	Pueblo Pintado Store	Cuba	NM	87013	Your item was returned to the sender at 9:50 am on February 24, 2022 in SANTA FE, NM 87501 because the forwarding order for this address is no longer valid.
9414811898765847840349	James Augustine	PO Box 1016	Cuba	NM	87013-1016	This is a reminder to arrange for redelivery of your item or your item will be returned to sender.
9414811898765847840387	James Rafael	Pueblo Pintado Store	Cuba	NM	87013	Your package will arrive later than expected, but is still on its way. It is currently in transit to the next facility.
9414811898765847840332	Jeanette Charlie	2920 W 3500 N	Farr West	UT	84404-8607	Your item was delivered to an individual at the address at 12:35 pm on February 18, 2022 in OGDEN, UT 84404.
9414811898765847840370	Jeanette Charlie	2920 W 3500 N	Farr West	UT	84404-8607	Your item was delivered to an individual at the address at 12:35 pm on February 18, 2022 in OGDEN, UT 84404.
9414811898765847840011	Jeannette Atencio	PO Box 2721	Bloomfield	NM	87413-2721	Your item was picked up at the post office at 12:23 pm on February 16, 2022 in BLOOMFIELD, NM 87413.
9414811898765847840059	Jefferson Lopez	1111 Osprey Dr	Farmington	NM	87401-5431	This is a reminder to arrange for redelivery of your item or your item will be returned to sender.
9414811898765847840066	Jennie R Joe	3404 E Calle Alarcon	Tucson	AZ	85716-5046	Your item was delivered to an individual at the address at 1:24 pm on February 14, 2022 in TUCSON, AZ 85716.
9414811898765847840028	Jennifer Valdez	2805 La Puente St	Farmington	NM	87401-3765	Your item was delivered to an individual at the address at 4:32 pm on February 14, 2022 in FARMINGTON, NM 87401.
9414811898765847840004	Jennifer Valdez	2805 La Puente St	Farmington	NM	87401-3765	Your item was delivered to an individual at the address at 4:32 pm on February 14, 2022 in FARMINGTON, NM 87401.
9414811898765847840042	Jerry Sandoval	PO Box 925	Bloomfield	NM	87413-0925	Your item was picked up at the post office at 1:29 pm on February 16, 2022 in BLOOMFIELD, NM 87413.
9414811898765847840080	Jerry Sandoval	PO Box 925	Bloomfield	NM	87413-0925	Your item was picked up at the post office at 1:29 pm on February 16, 2022 in BLOOMFIELD, NM 87413.
9414811898765847840455	Jerry Sandoval	PO Box 723	Prewitt	NM	87045-0723	Your package will arrive later than expected, but is still on its way. It is currently in transit to the next facility.
9414811898765847840462	Jessie Tsosie	3646 S 2045 W	West Valley City	UT	84119-3881	Your item was delivered to an individual at the address at 10:55 am on February 14, 2022 in WEST VALLEY CITY, UT 84119.
9414811898765847840424	Jimmie R Largo Estate	PO Box 212	Crownpoint	NM	87313-0212	Your item was returned to the sender on February 23, 2022 at 2:39 pm in CROWNPOINT, NM 87313 because the addressee was not known at the delivery address noted on the package.
9414811898765847840400	Jimmy M Sandoval	PO Box 925	Bloomfield	NM	87413-0925	Your item was picked up at the post office at 1:29 pm on February 16, 2022 in BLOOMFIELD, NM 87413.
9414811898765847840493	Joe G Sandocal Jr	PO Box 1208	St Michaels	AZ	86511-1208	Your item was delivered at 12:38 pm on February 15, 2022 in SAINT MICHAELS, AZ 86511.
9414811898765847840448	Joe T Pablo Estate	PO Box 328	Cuba	NM	87013-0328	Your item was picked up at the post office at 11:29 am on February 15, 2022 in CUBA, NM 87013.
9414811898765847840486	Joe T Pablo Estate	PO Box 328	Cuba	NM	87013-0328	Your item was picked up at the post office at 11:29 am on February 15, 2022 in CUBA, NM 87013.
9414811898765847840479	John B Atencio Jr	PO Box 164	Nageezi	NM	87037-0164	Your item was delivered at 11:55 am on February 19, 2022 in NAGEEZI, NM 87037.

Enduring - Greater Lybrook Expansion
Case No. 22599 Postal Delivery Report

9414811898765847840516	Johnnie Martinez Estate	Apt no1032330 Washington St. Aptno 30	Denver	CO	80205	Your package will arrive later than expected, but is still on its way. It is currently in transit to the next facility.
9414811898765847840554	Johnnie Martinez Estate	2330 N Washington St Apt 103	Denver	CO	80205-3241	Your package will arrive later than expected, but is still on its way. It is currently in transit to the next facility.
9414811898765847840561	Johnny Tsoisie	PO Box 1553	Shiprock	NM	87420-1553	Your item was picked up at the post office at 10:37 am on February 15, 2022 in SHIPROCK, NM 87420.
9414811898765847840523	Johnny W Betoni Sr Estate	PO Box 295	Nageezi	NM	87037-0295	Your item was returned to the sender at 9:50 am on February 24, 2022 in SANTA FE, NM 87501 because the forwarding order for this address is no longer valid.
9414811898765847840509	Johnny W Betoni Sr Estate Johnny W Betoni Sr	PO Box 295	Nageezi	NM	87037-0295	Your item was returned to the sender at 9:50 am on February 24, 2022 in SANTA FE, NM 87501 because the forwarding order for this address is no longer valid.
9414811898765847840592	Johnson Herrera	PO Box 214	Counselor	NM	87018-0214	Your item was delivered at 12:42 pm on February 24, 2022 in COUNSELOR, NM 87018.
9414811898765847840547	Johnson Martinez	PO Box 6607	Farmington	NM	87499-6607	This is a reminder to arrange for redelivery of your item or your item will be returned to sender.
9414811898765847840585	Johnson R Martinez	HC 79 Box 1506	Ojo Encino	NM	87013-9612	Your item was delivered to an individual at the address at 10:34 am on February 14, 2022 in CUBA, NM 87013.
9414811898765847840530	Johnson R Martinez	HC 79 Box 1506	Ojo Encino	NM	87013-9612	Your item was delivered to an individual at the address at 10:34 am on February 14, 2022 in CUBA, NM 87013.
9414811898765847840578	Jolene J Blackie	2616 W Firebrook Rd	Tucson	AZ	85741-5221	Your package will arrive later than expected, but is still on its way. It is currently in transit to the next facility.
9414811898765847848215	Jolene J Blackie	2616 W Firebrook Rd	Tucson	AZ	85741-5221	Your package will arrive later than expected, but is still on its way. It is currently in transit to the next facility.
9414811898765847848260	Jonathan Wilson	4294 W 20th Ln	Yuma	AZ	85364-5823	Your item was delivered to the front desk, reception area, or mail room at 4:20 pm on February 14, 2022 in YUMA, AZ 85364.
9414811898765847848222	Jonathan Wilson	4294 W 20th Ln	Yuma	AZ	85364-5823	Your item was delivered to the front desk, reception area, or mail room at 4:20 pm on February 14, 2022 in YUMA, AZ 85364.
9414811898765847848208	Jordan Armij Oc/O Transitional Living Communities	PO Box 1586	Mesa	AZ	85211-1586	This is a reminder to arrange for redelivery of your item or your item will be returned to sender.
9414811898765847848291	Jordan Armijo C/O Transitional Living Communities	PO Box 1586	Mesa	AZ	85211-1586	This is a reminder to arrange for redelivery of your item or your item will be returned to sender.
9414811898765847848246	Joyce D King	PO Box 1375	Shiprock	NM	87420-1375	Your item was picked up at the post office at 4:34 pm on February 22, 2022 in SHIPROCK, NM 87420.
9414811898765847848284	Julius Padilla	PO Box 6496	Farmington	NM	87499-6496	This is a reminder to arrange for redelivery of your item or your item will be returned to sender.
9414811898765847848277	Julius Sam	PO Box 221	Counselor	NM	87018-0221	Your item was delivered at 10:54 am on February 16, 2022 in COUNSELOR, NM 87018.
9414811898765847848819	June A Beyale Estate	PO Box 655	Kirtland	NM	87417-0655	Your item was picked up at the post office at 9:50 am on February 15, 2022 in KIRTLAND, NM 87417.
9414811898765847848857	Junior Sala	PO Box 1654	Cuba	NM	87013-1654	Your item was picked up at the post office at 1:01 pm on February 17, 2022 in CUBA, NM 87013.
9414811898765847848864	Kamini Harrison	HC 17 Box 425	Cuba	NM	87013-9402	Your item was delivered to an individual at the address at 9:40 am on February 14, 2022 in CUBA, NM 87013.
9414811898765847848826	Kamini Harrison	HC 17 Box 425	Cuba	NM	87013-9402	Your item was delivered to an individual at the address at 9:40 am on February 14, 2022 in CUBA, NM 87013.
9414811898765847848802	Kee Valdez Estate	PO Box 204	Nageezi	NM	87037-0204	Your item was returned to the sender at 9:50 am on February 24, 2022 in SANTA FE, NM 87501 because the forwarding order for this address is no longer valid.
9414811898765847848895	Kee Valdez Estate	PO Box 204	Nageezi	NM	87037-0204	Your item was returned to the sender on February 22, 2022 at 10:45 am in NAGEEZI, NM 87037 because the address was vacant or the business was no longer operating at the location and no further information was available.
9414811898765847848840	Kevin Charlie	316 West Ave	Alamosa	CO	81101-2154	Your item was picked up at the post office at 2:31 pm on February 23, 2022 in ALAMOSA, CO 81101.
9414811898765847848888	Kevin Charlie	316 West Ave	Alamosa	CO	81101-2154	Your item was picked up at the post office at 2:31 pm on February 23, 2022 in ALAMOSA, CO 81101.

Enduring - Greater Lybrook Expansion
Case No. 22599 Postal Delivery Report

9414811898765847848833	Kiah Thomas Nez	12111 W Dreyfus Dr	El Mirage	AZ	85335-2431	Your item was delivered to an individual at the address at 9:52 am on February 14, 2022 in EL MIRAGE, AZ 85335.
9414811898765847848871	Kiah Thomas Nez	12111 W Dreyfus Dr	El Mirage	AZ	85335-2431	Your item was delivered to an individual at the address at 9:52 am on February 14, 2022 in EL MIRAGE, AZ 85335.
9414811898765847848710	Killara Howland/o Parent Aeleen Hazel Cuch	Sagecrush Dr Apt 14C	Dulce	NM	87528	Your item was returned to the sender at 9:50 am on February 24, 2022 in SANTA FE, NM 87501 because the forwarding order for this address is no longer valid.
9414811898765847848758	Kimberly Olguin	2881 W Mineral Butte Dr	Queen Creek	AZ	85142-4735	Your item was delivered to an individual at the address at 2:23 pm on February 14, 2022 in QUEEN CREEK, AZ 85142.
9414811898765847848765	Kimberly Olguin	2881 W Mineral Butte Dr	Queen Creek	AZ	85142-4735	Your item was delivered to an individual at the address at 2:23 pm on February 14, 2022 in QUEEN CREEK, AZ 85142.
9414811898765847848727	Lance R Martinez	4169A E Route 9 PMB 196	Cuba	NM	87013-6901	Your item was delivered to an individual at the address at 10:46 am on February 15, 2022 in CUBA, NM 87013.
9414811898765847848741	Lance R Martinez	4169A E Route 9 PMB 196	Cuba	NM	87013-6901	Your item was delivered to an individual at the address at 12:37 pm on February 14, 2022 in CUBA, NM 87013.
9414811898765847848789	Larry Jose	2626 N Dustin Ave Apt 22	Farmington	NM	87401-2114	Your item was delivered to an individual at the address at 1:16 pm on February 14, 2022 in FARMINGTON, NM 87402.
9414811898765847848734	Laurel Scott Estate	3623 N 5th Ave Apt E1	Phoenix	AZ	85013-3703	Your item was returned to the sender on February 14, 2022 at 7:26 pm in PHOENIX, AZ 85013 because the addressee was not known at the delivery address noted on the package.
9414811898765847848772	Lauren M Howland	876 Camino Consuelo	Santa Fe	NM	87507-5067	Your item was returned to the sender at 9:50 am on February 24, 2022 in SANTA FE, NM 87501 because the forwarding order for this address is no longer valid.
9414811898765847848918	Laverne Tsosie	PO Box 556	El Rito	NM	87530-0556	Your item was picked up at the post office at 3:21 pm on February 17, 2022 in EL RITO, NM 87530.
9414811898765847848956	Laverta Martinez	1300 New Hampshire St Lot 63	Rock Springs	WY	82901-7512	Your item was picked up at the post office at 11:26 am on February 16, 2022 in ROCK SPRINGS, WY 82901.
9414811898765847848963	Laverta Martinez	1300 New Hampshire St Lot 63	Rock Springs	WY	82901-7512	Your item was picked up at the post office at 11:26 am on February 16, 2022 in ROCK SPRINGS, WY 82901.
9414811898765847848925	Lavone Royston	PO Box 1105	Kirtland	NM	87417-1105	Your item was picked up at the post office at 3:15 pm on February 22, 2022 in KIRTLAND, NM 87417.
9414811898765847848901	Lavone Royston	PO Box 1105	Kirtland	NM	87417-1105	Your item was picked up at the post office at 3:15 pm on February 22, 2022 in KIRTLAND, NM 87417.
9414811898765847848994	Lawrence Charlie	305 N Light Plant Rd Trlr 41	Aztec	NM	87410-1586	Your item was picked up at the post office at 9:05 am on February 16, 2022 in AZTEC, NM 87410.
9414811898765847848949	Lawrence Charlie	305 N Light Plant Rd Trlr 41	Aztec	NM	87410-1586	Your item was picked up at the post office at 9:05 am on February 16, 2022 in AZTEC, NM 87410.
9414811898765847848987	Leela Harrison Estate	PO Box 208	Counselor	NM	87018-0208	Your item was delivered at 12:06 pm on February 23, 2022 in COUNSELOR, NM 87018.
9414811898765847848932	Leo Begay	PO Box 853	Cuba	NM	87013-0853	This is a reminder to arrange for redelivery of your item or your item will be returned to sender.
9414811898765847848970	Leo Pacheco Sr	907 W Spruce St	Bloomfield	NM	87413-6110	Your item was delivered to an individual at the address at 11:10 am on February 14, 2022 in BLOOMFIELD, NM 87413.
9414811898765847848611	Leo Begay	PO Box 853	Cuba	NM	87013-0853	This is a reminder to arrange for redelivery of your item or your item will be returned to sender.
9414811898765847848659	Leo Pacheco Sr	907 W Spruce St	Bloomfield	NM	87413-6110	Your item was delivered to an individual at the address at 11:10 am on February 14, 2022 in BLOOMFIELD, NM 87413.
9414811898765847848666	Leonard Beyale	945 N Auburn Ave Trlr 4	Farmington	NM	87401-2645	Your item was delivered to an individual at the address at 12:40 pm on February 14, 2022 in FARMINGTON, NM 87401.
9414811898765847848628	Leroy Blackie	PO Box 127	Nageezi	NM	87037-0127	This is a reminder to arrange for redelivery of your item or your item will be returned to sender.
9414811898765847848697	Leroy Blackie	PO Box 127	Nageezi	NM	87037-0127	This is a reminder to arrange for redelivery of your item or your item will be returned to sender.
9414811898765847848642	Lester Begay	PO Box 1180	Crownpoint	NM	87313-1180	Your item was picked up at the post office at 1:26 pm on February 16, 2022 in CROWNPOINT, NM 87313.

Enduring - Greater Lybrook Expansion
Case No. 22599 Postal Delivery Report

9414811898765847848680	Lester H Sam	PO Box 215	Brimhall	NM	87310-0215	Your package will arrive later than expected, but is still on its way. It is currently in transit to the next facility.
9414811898765847848635	Lillian Fernandez	2609 Southside River Rd Trlr 48	Farmington	NM	87401-7837	Your item was delivered to an individual at the address at 5:49 pm on February 14, 2022 in FARMINGTON, NM 87401.
9414811898765847848673	Lionel Gleason	PO Box 2586	Bloomfield	NM	87413-2586	This is a reminder to arrange for redelivery of your item or your item will be returned to sender.
9414811898765847848116	Lisa L Thompson	717 Ruth Ln Apt 704	Bloomfield	NM	87413-5233	Your item arrived at our PHOENIX AZ DISTRIBUTION CENTER ANNEX destination facility on February 25, 2022 at 9:15 am. The item is currently in transit to the destination.
9414811898765847848154	Loni Yazzie	PO Box 7640	Newcomb	NM	87455-7640	Your item was delivered at 2:41 pm on February 17, 2022 in NEWCOMB, NM 87455.
9414811898765847848161	Lorenzo L Frank	PO Box 1638	Kayenta	AZ	86033-1638	Your item was picked up at the post office at 12:07 pm on February 16, 2022 in KAYENTA, AZ 86033.
9414811898765847848123	Loretta Jimc/o Jerrilynn Thomas	6500 Montgomery Blvd NE Apt 106	Albuquerque	NM	87109-1427	This is a reminder to arrange for redelivery of your item or your item will be returned to sender.
9414811898765847848109	Louella Bitanny	PO Box 15	Bloomfield	NM	87413-0015	Your item was delivered at 11:18 am on February 18, 2022 in BLOOMFIELD, NM 87413.
9414811898765847848192	Louis Mccallister	PO Box 456	Ruidoso	NM	88355-0456	Your item arrived at the RUIDOSO, NM 88345 post office at 1:02 pm on February 23, 2022 and is ready for pickup.
9414811898765847848147	Louis Mccallister	PO Box 456	Ruidoso	NM	88355-0456	Your item arrived at the RUIDOSO, NM 88345 post office at 1:02 pm on February 23, 2022 and is ready for pickup.
9414811898765847848185	Lucille R Martinez Estate	PO Box 1264	Cuba	NM	87013-1264	Your item was picked up at the post office at 10:47 am on February 15, 2022 in CUBA, NM 87013.
9414811898765847848178	Lucille R Martinez Estate	PO Box 12	Cuba	NM	87013-0012	Your item was picked up at the post office at 10:08 am on February 15, 2022 in CUBA, NM 87013.
9414811898765847848352	Lucinda M Augustine	PO Box 2132	Cuba	NM	87013-2132	Your item was picked up at the post office at 10:59 am on February 16, 2022 in CUBA, NM 87013.
9414811898765847848369	Lucita Cayaditto Estate	PO Box 272	Nageezi	NM	87037-0272	This is a reminder to arrange for redelivery of your item or your item will be returned to sender.
9414811898765847848321	Lucita Cayaditto Estate	PO Box 272	Nageezi	NM	87037-0272	This is a reminder to arrange for redelivery of your item or your item will be returned to sender.
9414811898765847848307	Lucy Benally	PO Box 1991	Bloomfield	NM	87413-1991	Your item was picked up at the post office at 12:34 pm on February 17, 2022 in BLOOMFIELD, NM 87413.
9414811898765847848390	Lucy A sam	PO Box 1933	Farmington	NM	87499-1933	Your item was picked up at the post office at 10:47 am on February 17, 2022 in FARMINGTON, NM 87401.
9414811898765847848345	Lucy Benally	PO Box 1991	Bloomfield	NM	87413-1991	Your item was picked up at the post office at 12:34 pm on February 17, 2022 in BLOOMFIELD, NM 87413.
9414811898765847848383	Lucy Benally	PO Box 753	Kirtland	NM	87417-0753	Your item was picked up at the post office at 2:50 pm on February 17, 2022 in KIRTLAND, NM 87417.
9414811898765847848338	Lula H Castillo	PO Box 207	Counselor	NM	87018-0207	Your item was delivered at 12:06 pm on February 23, 2022 in COUNSELOR, NM 87018.
9414811898765847848376	Lula H Castillo	PO Box 207	Counselor	NM	87018-0207	Your item was delivered at 12:07 pm on February 23, 2022 in COUNSELOR, NM 87018.
9414811898765847848017	Lydia A Gordo	PO Box 1305	Cuba	NM	87013-1305	Your item was picked up at the post office at 4:13 pm on February 14, 2022 in CUBA, NM 87013.
9414811898765847848055	Lynn S Valdez	5608 Zuni Rd SE	Albuquerque	NM	87108-2926	Your item was picked up at the post office at 9:02 am on February 25, 2022 in ALBUQUERQUE, NM 87108.
9414811898765847848062	Lynn S Valdez	5608 Zuni Rd SE	Albuquerque	NM	87108-2926	Your item was picked up at the post office at 9:02 am on February 25, 2022 in ALBUQUERQUE, NM 87108.
9414811898765847848024	Lyrene Martinez Estate	PO Box 395	Cuba	NM	87013-0395	Your item was returned to the sender at 9:50 am on February 24, 2022 in SANTA FE, NM 87501 because the forwarding order for this address is no longer valid.
9414811898765847848000	Lyrene Martinez Estate	PO Box 395	Cuba	NM	87013-0395	Your item was returned to the sender at 9:50 am on February 24, 2022 in SANTA FE, NM 87501 because the forwarding order for this address is no longer valid.
9414811898765847848093	Mabel Werito	81 Road 396	Farmington	NM	87401	Your item was returned to the sender at 9:50 am on February 24, 2022 in SANTA FE, NM 87501 because the forwarding order for this address is no longer valid.

Enduring - Greater Lybrook Expansion
Case No. 22599 Postal Delivery Report

9414811898765847848048	Mabel Werito	81 Road 3961	Farmington	NM	87401-1051	Your item was picked up at the post office at 1:41 pm on February 16, 2022 in FARMINGTON, NM 87401.
9414811898765847848031	Mabel Werito	81 Road 3961	Farmington	NM	87401-1051	Your item was picked up at the post office at 1:41 pm on February 16, 2022 in FARMINGTON, NM 87401.
9414811898765847848079	Marie A Martinez	PO Box 478	Cuba	NM	87013-0478	Your item was picked up at the post office at 11:10 am on February 15, 2022 in CUBA, NM 87013.
9414811898765847848413	Marilyn Martinez-Harvey	PO Box 67	Round Rock	AZ	86547	Your item was picked up at the post office at 10:50 am on February 15, 2022 in CHINLE, AZ 86503.
9414811898765847848451	Marilyn Martinez-Harvey	PO Box 67	Round Rock	AZ	86547	Your item was picked up at the post office at 10:51 am on February 15, 2022 in CHINLE, AZ 86503.
9414811898765847848468	Marilyn Murphy	PO Box 374	Nageezi	NM	87037-0374	Your item was picked up at the post office at 11:40 am on February 16, 2022 in NAGEEZI, NM 87037.
9414811898765847848420	Marion Nex Estate	PO Box 2842	Farmington	NM	87499-2842	Your item was picked up at the post office at 11:26 am on February 25, 2022 in FARMINGTON, NM 87401.
9414811898765847848406	Marion Nez Estate	PO Box 2842	Farmington	NM	87499-2842	Your item was picked up at the post office at 11:26 am on February 25, 2022 in FARMINGTON, NM 87401.
9414811898765847848499	Mark Johnson	1216 W Aztec Blvd Trlr 3	Aztec	NM	87410-1837	Your item was delivered to an individual at the address at 4:05 pm on February 14, 2022 in AZTEC, NM 87410.
9414811898765847848444	Mary Sam	PO Box 3303	Canoncito	NM	87026-3303	Your item was picked up at the post office at 2:28 pm on February 16, 2022 in LAGUNA, NM 87026.
9414811898765847848482	Mary Thompson	PO Box 3472	Tohajiilee	NM	87026-3472	Your item was picked up at the post office at 1:42 pm on February 16, 2022 in LAGUNA, NM 87026.
9414811898765847848437	Mary Velarde	9208 Miramar Ln NW	Albuquerque	NM	87114-6003	Your item was delivered to an individual at the address at 1:59 pm on February 14, 2022 in ALBUQUERQUE, NM 87114.
9414811898765847848475	Mary A Thompson Estate	215 E Lincoln Ave	Blackwell	OK	74631-3331	Your item was returned to the sender on February 17, 2022 at 7:48 am in BLACKWELL, OK 74631 because the addressee moved and left no forwarding address.
9414811898765847848550	Mary Jim-Pine	PO Box 2426	Bloomfield	NM	87413-2426	Your item was delivered at 1:52 pm on February 16, 2022 in BLOOMFIELD, NM 87413.
9414811898765847848567	Mary Joe Harrison	3005 Yale Dr	Farmington	NM	87402-4550	Your item was returned to the sender at 9:50 am on February 24, 2022 in SANTA FE, NM 87501 because the forwarding order for this address is no longer valid.
9414811898765847848529	Mary Sam	PO Box 3303	Canoncito	NM	87026-3303	Your item was picked up at the post office at 2:29 pm on February 16, 2022 in LAGUNA, NM 87026.
9414811898765847848505	Mary Velarde	9208 Miramar Ln NW	Albuquerque	NM	87114-6003	Your item was delivered to an individual at the address at 1:59 pm on February 14, 2022 in ALBUQUERQUE, NM 87114.
9414811898765847848598	Matthew W Scott	935 Black Bear Bnd	North Liberty	IA	52317-8043	Your item has been delivered to an agent for final delivery in NORTH LIBERTY, IA 52317 on February 15, 2022 at 12:41 pm.
9414811898765847848543	Matthew W Scott	935 Black Bear Bnd	North Liberty	IA	52317-8043	Your item has been delivered to an agent for final delivery in NORTH LIBERTY, IA 52317 on February 15, 2022 at 12:41 pm.
9414811898765847848581	Maurice R Betonie	3011 Jane Pl NE Apt 108	Albuquerque	NM	87111-5144	Your item was returned to the sender at 9:50 am on February 24, 2022 in SANTA FE, NM 87501 because the forwarding order for this address is no longer valid.
9414811898765847848536	Maurice R Betonie	3011 Jane Pl NE Apt 108	Albuquerque	NM	87111-5144	Your item was returned to the sender at 9:50 am on February 24, 2022 in SANTA FE, NM 87501 because the forwarding order for this address is no longer valid.
9414811898765847848574	Maye Randolph	PO Box 115	Nageezi	NM	87037-0115	Your item was delivered at 2:58 pm on February 16, 2022 in NAGEEZI, NM 87037.
9414811898765847847218	Mcrenoisen M Sagina	PO Box 1426	St Michaels	AZ	86511-1426	Your item was delivered at 3:47 pm on February 22, 2022 in SAINT MICHAELS, AZ 86511.
9414811898765847847256	Melvin E Woody Estate	PO Box 228	Nageezi	NM	87037-0228	Your item was delivered at 11:34 am on February 16, 2022 in NAGEEZI, NM 87037.
9414811898765847847263	Melvin Sam	171 S Center St	Hyrum	UT	84319-1307	Your item was delivered to an individual at the address at 6:40 pm on February 14, 2022 in HYRUM, UT 84319.
9414811898765847847225	Mona Sullivan	26 Bishop Dr	Gallup	NM	87301-9406	Your item was delivered at 4:41 pm on February 16, 2022 in GALLUP, NM 87305.
9414811898765847847201	Monica Begay	PO Box 5615	Farmington	NM	87499-5615	Your item was delivered at 10:59 am on February 15, 2022 in FARMINGTON, NM 87499.
9414811898765847847294	Monica Begay	PO Box 5615	Farmington	NM	87499-5615	Your item was delivered at 10:24 am on February 16, 2022 in FARMINGTON, NM 87401.

Enduring - Greater Lybrook Expansion
Case No. 22599 Postal Delivery Report

9414811898765847847249	Nancy Willie	PO Box 494, 11 B 2nd St	Dulce	NM	87528-0494	Your item was picked up at the post office at 2:48 pm on February 15, 2022 in DULCE, NM 87528.
9414811898765847847287	Nancy Willie	PO Box 494, 11 B 2nd St	Dulce	NM	87528-0494	Your item was picked up at the post office at 2:48 pm on February 15, 2022 in DULCE, NM 87528.
9414811898765847847232	Nasban Sam	HC 79 Box 3066	Cuba	NM	87013-9618	Your item was delivered to an individual at the address at 1:27 pm on February 14, 2022 in CUBA, NM 87013.
9414811898765847847812	Nathaniel Harrison	120 S Gooding Ln Trlr 15	Farmington	NM	87401-3246	Your item was delivered to an individual at the address at 4:07 pm on February 14, 2022 in FARMINGTON, NM 87402.
9414811898765847847850	Nathaniel Harrison	120 S Gooding Ln Trlr 15	Farmington	NM	87401-3246	Your item was delivered to an individual at the address at 4:07 pm on February 14, 2022 in FARMINGTON, NM 87402.
9414811898765847847867	Navajo Nation	PO Box 1910	Window Rock	AZ	86515-1910	Your item was picked up at the post office at 11:25 am on February 15, 2022 in WINDOW ROCK, AZ 86515.
9414811898765847847829	Neilson Sandoval	404 Cerro De Ortega Dr SE	Rio Rancho	NM	87124-1194	Your item was picked up at the post office at 5:32 pm on February 17, 2022 in RIO RANCHO, NM 87124.
9414811898765847847805	Nelita Sandoval	900 Spur St SE	Rio Rancho	NM	87124	Your item was delivered to an individual at the address at 3:45 pm on February 14, 2022 in RIO RANCHO, NM 87124.
9414811898765847847898	Nelson Rafael	PO Box 402	Nageezi	NM	87037-0402	Your item was picked up at the post office at 1:34 pm on February 23, 2022 in NAGEEZI, NM 87037.
9414811898765847847843	Nelson Atencio	PO Box 1613	Cuba	NM	87013-1613	Your item was picked up at the post office at 11:18 am on February 15, 2022 in CUBA, NM 87013.
9414811898765847847881	Nelson B Yazzie Estate	PO Box 3551	Shiprock	NM	87420-3551	Your item was picked up at the post office at 10:26 am on February 15, 2022 in SHIPROCK, NM 87420.
9414811898765847847874	Nelson Lopez	2808 E Maple St	Farmington	NM	87401-7971	Your item was delivered to an individual at the address at 6:11 pm on February 14, 2022 in FARMINGTON, NM 87401.
9414811898765847847713	Nelson Rafael	PO Box 402	Nageezi	NM	87037-0402	Your item was picked up at the post office at 1:34 pm on February 23, 2022 in NAGEEZI, NM 87037.
9414811898765847847751	Nicky Pacheco	907 W Spruce St	Bloomfield	NM	87413-6110	Your item was delivered to an individual at the address at 11:10 am on February 14, 2022 in BLOOMFIELD, NM 87413.
9414811898765847847768	Nicky Pacheco	907 W Spruce St	Bloomfield	NM	87413-6110	Your item was delivered to an individual at the address at 11:10 am on February 14, 2022 in BLOOMFIELD, NM 87413.
9414811898765847847720	Nicole Thompson Guardian Ad Litem Loretta J.Thompson	PO Box 1055	Church Rock	NM	87311-1055	Your item was picked up at the post office at 3:08 pm on February 15, 2022 in CHURCH ROCK, NM 87311.
9414811898765847847706	Nockiseo Yazzie	12404 Hardin Ct NE Apt A	Albuquerque	NM	87111-2874	Your item was delivered to an individual at the address at 1:11 pm on February 14, 2022 in ALBUQUERQUE, NM 87111.
9414811898765847847799	Nockiseo Yazzie	12404 Hardin Ct NE Apt A	Albuquerque	NM	87111-2874	Your item was delivered to an individual at the address at 1:11 pm on February 14, 2022 in ALBUQUERQUE, NM 87111.
9414811898765847847744	Olson Tsosie Estate	PO Box 1180	Crownpoint	NM	87313-1180	Your item arrived at our PHOENIX AZ DISTRIBUTION CENTER ANNEX destination facility on February 24, 2022 at 7:58 pm. The item is currently in transit to the destination.
9414811898765847847782	Opal White	1010 W Main St Unit 305	Mesa	AZ	85201-7199	Your package will arrive later than expected, but is still on its way. It is currently in transit to the next facility.
9414811898765847847737	Opal White	1010 W Main St Unit 305	Mesa	AZ	85201-7199	Your package will arrive later than expected, but is still on its way. It is currently in transit to the next facility.
9414811898765847847775	Paul Chavez Estate	PO Box 631	Dulce	NM	87528-0631	Your item was picked up at the post office at 2:58 pm on February 15, 2022 in DULCE, NM 87528.
9414811898765847847911	Paul Rafael	4169A E Route 9 no 115	Cuba	NM	87013-6901	Your item was delivered to an individual at the address at 12:35 pm on February 14, 2022 in CUBA, NM 87013.
9414811898765847847959	Paul Chavez Estate	PO Box 631	Dulce	NM	87528-0631	Your item was picked up at the post office at 2:58 pm on February 15, 2022 in DULCE, NM 87528.
9414811898765847847928	Paul Rafael	4169A E Route 9 no 115	Cuba	NM	87013-6901	Your item was delivered to an individual at the address at 12:35 pm on February 14, 2022 in CUBA, NM 87013.
9414811898765847847904	Pauline Murphy	PO Box 32	Nageezi	NM	87037-0032	Your item was delivered at 11:06 am on February 17, 2022 in NAGEEZI, NM 87037.
9414811898765847847997	Pearl Martinez	3108 Carmel Dr	Farmington	NM	87401-4005	This is a reminder to arrange for redelivery of your item or your item will be returned to sender.

Enduring - Greater Lybrook Expansion
Case No. 22599 Postal Delivery Report

9414811898765847847942	Pearl Lopez	1200 Rolloway St	Farmington	NM	87401	Your item was delivered to an individual at the address at 5:52 pm on February 14, 2022 in FARMINGTON, NM 87401.
9414811898765847847935	Pearl Martinez	3108 Carmel Dr	Farmington	NM	87401-4005	This is a reminder to arrange for redelivery of your item or your item will be returned to sender.
9414811898765847847973	Peggy Eaton	1110 Wilmoore Dr SE Apt B	Albuquerque	NM	87106-4143	Your item was delivered to the front desk, reception area, or mail room at 2:45 pm on February 17, 2022 in ALBUQUERQUE, NM 87106.
9414811898765847847614	Philbert Pinto	PO Box 737	Counselor	NM	87018-0303	This is a reminder to arrange for redelivery of your item or your item will be returned to sender.
9414811898765847847652	Philbert Pinto	PO Box 737	Counselor	NM	87018-0303	This is a reminder to arrange for redelivery of your item or your item will be returned to sender.
9414811898765847847669	Philip Herrera	PO Box 214	Counselor	NM	87018-0214	Your item was delivered at 12:42 pm on February 24, 2022 in COUNSELOR, NM 87018.
9414811898765847847621	Phillip B Yazzie Estate	PO Box 25585	Phoenix	AZ	85002-5585	Your item was picked up at the post office at 12:21 pm on February 16, 2022 in PHOENIX, AZ 85004.
9414811898765847847607	Phyllis I Mike	PO Box 5567	Farmington	NM	87499-5567	This is a reminder to arrange for redelivery of your item or your item will be returned to sender.
9414811898765847847690	Priscilla Augustine	1132 Florida St SE Apt F	Albuquerque	NM	87108-5321	Your item was delivered at 2:05 pm on February 17, 2022 in ALBUQUERQUE, NM 87108.
9414811898765847847645	Rafael A Lope Estate	525 2nd St SW	Albuquerque	NM	87102-3831	Your item was delivered to an individual at the address at 12:37 pm on February 15, 2022 in ALBUQUERQUE, NM 87102.
9414811898765847847638	Ramsey L Harrison	PO Box 283	Ramah	NM	87321-0283	Your item was picked up at the post office at 11:26 am on February 23, 2022 in RAMAH, NM 87321.
9414811898765847847676	Ramus A Harrison	PO Box 714	Fruitland	NM	87416-0714	Your item was delivered at 1:36 pm on February 16, 2022 in FRUITLAND, NM 87416.
9414811898765847847119	Randall Martinez	PO Box 240	Counselor	NM	87018-0240	Your item was delivered at 1:08 pm on February 16, 2022 in COUNSELOR, NM 87018.
9414811898765847847164	Randy Sandoval	PO Box 1264	Fruitland	NM	87416-1264	Your item was delivered at 9:36 am on February 16, 2022 in FRUITLAND, NM 87416.
9414811898765847847126	Raymond Martinez	PO Box 710	Counselor	NM	87018-0300	Your item was delivered at 1:44 pm on February 16, 2022 in COUNSELOR, NM 87018.
9414811898765847847102	Raymond Jim Estate	PO Box 1204	Bloomfield	NM	87413-1204	This is a reminder to arrange for redelivery of your item or your item will be returned to sender.
9414811898765847847195	Rena Romero Estate	10600 Cibola Loop NW Apt 728	Albuquerque	NM	87114-5126	Your package will arrive later than expected, but is still on its way. It is currently in transit to the next facility.
9414811898765847847140	Reynold V Harrison	PO Box 95	Fruitland	NM	87416-0095	Your item was delivered at 12:19 pm on February 15, 2022 in FRUITLAND, NM 87416.
9414811898765847847188	Richelle Sandoval	PO Box 630	Crownpoint	NM	87313-0630	Your item was picked up at the post office at 1:20 pm on February 15, 2022 in CROWNPOINT, NM 87313.
9414811898765847847133	Rita Barboa	1725 Girard Blvd SE Apt A	Albuquerque	NM	87106-3133	Your item was delivered to an individual at the address at 10:56 am on February 15, 2022 in ALBUQUERQUE, NM 87106.
9414811898765847847171	Rita Herrera	PO Box 214	Counselor	NM	87018-0214	Your item was delivered at 12:42 pm on February 24, 2022 in COUNSELOR, NM 87018.
9414811898765847847355	Roberta Werito-Jones	4715 Gila St Trlr 17	Farmington	NM	87402-8748	This is a reminder to arrange for redelivery of your item or your item will be returned to sender.
9414811898765847847362	Roberta Werito-Jones	4715 Gila St Trlr 17	Farmington	NM	87402-8748	This is a reminder to arrange for redelivery of your item or your item will be returned to sender.
9414811898765847847300	Roland Velarde Estate	PO Box 341, County Rt 7815	Nageezi	NM	87037-0341	Your item was delivered at 10:44 am on February 16, 2022 in NAGEEZI, NM 87037.
9414811898765847847393	Roland Velarde Estate	PO Box 341, County Rd 7815	Nageezi	NM	87037-0341	Your item was delivered at 10:44 am on February 16, 2022 in NAGEEZI, NM 87037.
9414811898765847847348	Ronald D Hardy Estate	PO Box 3	Round Rock	AZ	86547	Your item arrived at our USPS facility in RAMAH, NM 87321 on February 25, 2022 at 10:33 am. The item is currently in transit to the destination.
9414811898765847847386	Rosanda Cottrell Estate	510 E Wickieup Ln	Phoenix	AZ	85024-1637	This is a reminder to arrange for redelivery of your item or your item will be returned to sender.
9414811898765847847331	Rose Mary Jones	4169A E Route 9 PMB 307	Cuba	NM	87013-6901	Your item was delivered to an individual at the address at 10:51 am on February 16, 2022 in CUBA, NM 87013.

Enduring - Greater Lybrook Expansion
Case No. 22599 Postal Delivery Report

9414811898765847847379	Rosetta Larvingo	PO Box 5897	Farmington	NM	87499-5897	Your item was delivered at 3:29 pm on February 17, 2022 in FARMINGTON, NM 87401.
9414811898765847847010	Rosie Chee Estate	PO Box 76	Nageezi	NM	87037-0076	Your item was picked up at the post office at 11:10 am on February 16, 2022 in NAGEEZI, NM 87037.
9414811898765847847058	Roy Thomas	PO Box 1252	Crownpoint	NM	87313-1252	Your item was picked up at the post office at 10:44 am on February 18, 2022 in CROWNPOINT, NM 87313.
9414811898765847847027	Ruby Werito Estate	PO Box 216	Nageezi	NM	87037-0216	Your item departed our ALBUQUERQUE, NM 87101 destination facility on February 24, 2022 at 8:57 pm. The item is currently in transit to the destination.
9414811898765847847003	Rusty C Sandoval-Atcitty	500 Glade Pl	Farmington	NM	87401-2622	Your item was delivered to an individual at the address at 1:07 pm on February 14, 2022 in FARMINGTON, NM 87401.
9414811898765847847041	Rusty C Sandoval-Atcitty	500 Glade Pl	Farmington	NM	87401-2622	Your item was delivered to an individual at the address at 1:07 pm on February 14, 2022 in FARMINGTON, NM 87401.
9414811898765847847089	Sadie Martinez	33 Road 3084	Aztec	NM	87410-2839	Your item was picked up at the post office at 3:18 pm on February 15, 2022 in AZTEC, NM 87410.
9414811898765847847034	Sadie Martinez	33 Road 3084	Aztec	NM	87410-2839	Your item was picked up at the post office at 3:18 pm on February 15, 2022 in AZTEC, NM 87410.
9414811898765847847416	Sam Valdez Estate	PO Box 734	Bloomfield	NM	87413-0734	Your item was picked up at the post office at 12:29 pm on February 16, 2022 in BLOOMFIELD, NM 87413.
9414811898765847847454	Samantha H Sam	PO Box 6566	Farmington	NM	87499-6566	This is a reminder to arrange for redelivery of your item or your item will be returned to sender.
9414811898765847847461	Samual Commanche	PO Box 464	Nageezi	NM	87037-0464	Your item was delivered at 3:01 pm on February 16, 2022 in NAGEEZI, NM 87037.
9414811898765847847423	Sanda M Sandoval	PO Box 40535	Albuquerque	NM	87196-0535	Your item was returned to the sender on February 19, 2022 at 9:58 am in ALBUQUERQUE, NM 87196 because the address was vacant or the business was no longer operating at the location and no further information was available.
9414811898765847847409	Sandra Blosch	431 N 14th St	Phoenix	AZ	85006-3504	This is a reminder to arrange for redelivery of your item or your item will be returned to sender.
9414811898765847847492	Sandra Blosch	431 N 14th St	Phoenix	AZ	85006-3504	This is a reminder to arrange for redelivery of your item or your item will be returned to sender.
9414811898765847847447	Sandra E Pacheco Estate	434 N 3rd St	Bloomfield	NM	87413-5811	This is a reminder to arrange for redelivery of your item or your item will be returned to sender.
9414811898765847847485	Shaandiin C Sekayumtewa	PO Box 712	Kykotsmovi Village	AZ	86039-0712	Your package will arrive later than expected, but is still on its way. It is currently in transit to the next facility.
9414811898765847847430	Shaandiin C Sekayumtewa	PO Box 712	Kykotsmovi Village	AZ	86039-0712	Your item was returned to the sender at 9:50 am on February 24, 2022 in SANTA FE, NM 87501 because the forwarding order for this address is no longer valid.
9414811898765847847478	Sharon Yazzie Estate	PO Box 631	Chinle	AZ	86503-0631	This is a reminder to arrange for redelivery of your item or your item will be returned to sender.
9414811898765847847515	Sharon Yazzie Estate	PO Box 631	Chinle	AZ	86503-0631	This is a reminder to arrange for redelivery of your item or your item will be returned to sender.
9414811898765847847553	Siephereno R Anthony	PO Box 291	Nageezi	NM	87037-0291	Your package will arrive later than expected, but is still on its way. It is currently in transit to the next facility.
9414811898765847847522	Sonya Haceesa	PO Box 417	Nageezi	NM	87037-0417	Your item was delivered at 1:39 pm on February 16, 2022 in NAGEEZI, NM 87037.
9414811898765847847508	Stella Vigil Estate	126 Main St	Farmington	NM	87401	Your item was delivered to the front desk, reception area, or mail room at 2:21 pm on February 14, 2022 in FARMINGTON, NM 87401.
9414811898765847847591	Stephanie Sam	PO Box 665	Cuba	NM	87013-0665	Your item was picked up at the post office at 12:13 pm on February 18, 2022 in CUBA, NM 87013.
9414811898765847847546	Stephanie J Thompson Estate	PO Box 2456	Bloomfield	NM	87413-2456	Your package will arrive later than expected, but is still on its way. It is currently in transit to the next facility.
9414811898765847847584	Stephanie Sam	PO Box 665	Cuba	NM	87013-0665	Your item was picked up at the post office at 10:22 am on February 15, 2022 in CUBA, NM 87013.
9414811898765847847539	Steven Pinto Estate	PO Box 192	Dulce	NM	87528-0192	This is a reminder to arrange for redelivery of your item or your item will be returned to sender.
9414811898765847847577	Sue A Pearsall	1224 Calla Cir	Fayetteville	NC	28303-6264	Your item was delivered to an individual at the address at 2:42 pm on February 17, 2022 in FAYETTEVILLE, NC 28303.

Enduring - Greater Lybrook Expansion
Case No. 22599 Postal Delivery Report

9414811898765847846211	Tanya A Sala Estate	PO Box 761	Cuba	NM	87013-0761	Your item was picked up at the post office at 1:07 pm on February 17, 2022 in CUBA, NM 87013.
9414811898765847846259	Tawsha Jaramillo	PO Box 135	San Fidel	NM	87049-0135	This is a reminder to arrange for redelivery of your item or your item will be returned to sender.
9414811898765847846266	Ted Martinez	PO Box 212	Counselor	NM	87018-0212	Your item was delivered at 2:32 pm on February 17, 2022 in COUNSELOR, NM 87018.
9414811898765847846228	Ted Werito	81 Road 3961	Farmington	NM	87401-1051	Your item was picked up at the post office at 1:41 pm on February 16, 2022 in FARMINGTON, NM 87401.
9414811898765847846204	Theodore Frank	PO Box 1152	Round Rock	AZ	86547	Your item arrived at the CHINLE, AZ 86503 post office at 9:30 am on February 17, 2022 and is ready for pickup.
9414811898765847846242	Tommy Largo Sr Estate	PO Box 130	Nageezi	NM	87037-0130	Your item was delivered at 9:26 am on February 19, 2022 in NAGEEZI, NM 87037.
9414811898765847846235	Tommy T Mcdonald Estate	Two Grey Hills Tp	Tohatchi	NM	87325	Your item was returned to the sender at 9:50 am on February 24, 2022 in SANTA FE, NM 87501 because the forwarding order for this address is no longer valid.
9414811898765847846273	Treva Barber	PO Box 1933	Farmington	NM	87499-1933	Your item was picked up at the post office at 1:15 pm on February 14, 2022 in FARMINGTON, NM 87401.
9414811898765847846815	Ty Nez	12111 W Dreyfus Dr	El Mirage	AZ	85335-2431	Your item was delivered to an individual at the address at 9:52 am on February 14, 2022 in EL MIRAGE, AZ 85335.
9414811898765847846853	Ty Nez	12111 W Dreyfus Dr	El Mirage	AZ	85335-2431	Your item was delivered to an individual at the address at 9:52 am on February 14, 2022 in EL MIRAGE, AZ 85335.
9414811898765847846860	Tyler N Thompson Guardian Ad Litem Loretta J.Thompson	PO Box 1055	Church Rock	NM	87311-1055	Your item was picked up at the post office at 3:08 pm on February 15, 2022 in CHURCH ROCK, NM 87311.
9414811898765847846822	Valorie Lamotte	PO Box 94	Flora Vista	NM	87415-0094	Your item was picked up at the post office at 11:08 am on February 16, 2022 in FLORA VISTA, NM 87415.
9414811898765847846808	Valorie Lamotte	PO Box 94	Flora Vista	NM	87415-0094	Your item was picked up at the post office at 11:08 am on February 16, 2022 in FLORA VISTA, NM 87415.
9414811898765847846891	Van Canuto	PO Box 2721	Bloomfield	NM	87413-2721	Your item was picked up at the post office at 12:23 pm on February 16, 2022 in BLOOMFIELD, NM 87413.
9414811898765847846884	Verna Lopez	PO Box 994	Cortez	CO	81321-0994	Your item was picked up at the post office at 3:21 pm on February 17, 2022 in CORTEZ, CO 81321.
9414811898765847846839	Verna Martinez	PO Box 26	Nageezi	NM	87037-0026	This is a reminder to arrange for redelivery of your item or your item will be returned to sender.
9414811898765847846877	Verna Lopez	PO Box 994	Cortez	CO	81321-0994	Your item was picked up at the post office at 3:21 pm on February 17, 2022 in CORTEZ, CO 81321.
9414811898765847846716	Verna Martinez	PO Box 263	Nageezi	NM	87037-0263	Your item was picked up at the post office at 1:49 pm on February 22, 2022 in NAGEEZI, NM 87037.
9414811898765847846754	Veronica Charlson	1433 Ridgewood Ave	Ames	IA	50010-5221	Your item was delivered to an individual at the address at 1:49 pm on February 15, 2022 in AMES, IA 50010.
9414811898765847846761	Victoria Yazzie	4485 Egret St Spc 90	Farmington	NM	87401-4805	Your item arrived at our PHOENIX AZ DISTRIBUTION CENTER ANNEX destination facility on February 24, 2022 at 8:27 pm. The item is currently in transit to the destination.
9414811898765847846723	Victoria Yazzie	4485 Egret St Spc 90	Farmington	NM	87401-4805	Your item was returned to the sender at 9:50 am on February 24, 2022 in SANTA FE, NM 87501 because the forwarding order for this address is no longer valid.
9414811898765847846709	Videll Augustine	15682 State Highway 172 Lot 23	Ignacio	CO	81137-9744	Your item has been delivered to an agent for final delivery in IGNACIO, CO 81137 on February 14, 2022 at 11:59 am.
9414811898765847846792	Videll Augustine	15682 State Highway 172 Lot 23	Ignacio	CO	81137-9744	Your item has been delivered to an agent for final delivery in IGNACIO, CO 81137 on February 14, 2022 at 11:59 am.
9414811898765847846747	Vina Dance	PO Box 2683	Kirtland	NM	87417-2683	Your item arrived at our PHOENIX AZ DISTRIBUTION CENTER ANNEX destination facility on February 24, 2022 at 1:52 pm. The item is currently in transit to the destination.
9414811898765847846785	Violet Weston	PO Box 1584	Bloomfield	NM	87413-1584	Your item was delivered at 11:26 am on February 22, 2022 in BLOOMFIELD, NM 87413.
9414811898765847846730	Violet Weston	PO Box 1584	Bloomfield	NM	87413-1584	Your item was delivered at 11:26 am on February 22, 2022 in BLOOMFIELD, NM 87413.

Enduring - Greater Lybrook Expansion
Case No. 22599 Postal Delivery Report

9414811898765847846778	Virgil Chavez	4485 Egret St Lot 90	Farmington	NM	87401-4805	This is a reminder to arrange for redelivery of your item or your item will be returned to sender.
9414811898765847846914	Wayne Lopez	PO Box 202	Nageezi	NM	87037-0202	Your item was delivered at 2:30 pm on February 16, 2022 in NAGEEZI, NM 87037.
9414811898765847846952	Wesley Vigil	PO Box 726	Cuba	NM	87013-0726	Your item was returned to the sender at 9:50 am on February 24, 2022 in SANTA FE, NM 87501 because the forwarding order for this address is no longer valid.
9414811898765847846969	Wesley vigil	PO Box 726	Cuba	NM	87013-0726	Your item was returned to the sender at 9:50 am on February 24, 2022 in SANTA FE, NM 87501 because the forwarding order for this address is no longer valid.
9414811898765847846921	Wilbert Sala	HC 79 Box 1585	Ojo Encino	NM	87013-9616	Your item was delivered to an individual at the address at 10:34 am on February 14, 2022 in CUBA, NM 87013.
9414811898765847846907	Wilbert Ala	HC 79 Box 1585	Ojo Encino	NM	87013-9616	Your item was delivered to an individual at the address at 10:33 am on February 14, 2022 in CUBA, NM 87013.
9414811898765847846990	Wilbert Tsosie	HC 79 Box 4054	Cuba	NM	87013-9610	Your item was delivered to an individual at the address at 2:05 pm on February 14, 2022 in CUBA, NM 87013.
9414811898765847846945	William Chavez Jr	8 Road 5590	Farmington	NM	87401-1455	Your item was picked up at the post office at 8:36 am on February 25, 2022 in FARMINGTON, NM 87401.
9414811898765847846983	William Chavez Jr	8 Road 5590	Farmington	NM	87401-1455	Your item was picked up at the post office at 1:32 pm on February 16, 2022 in FARMINGTON, NM 87401.
9414811898765847846938	Wilson Martinez	PO Box 478	Cuba	NM	87013-0478	Your item was picked up at the post office at 11:10 am on February 15, 2022 in CUBA, NM 87013.
9414811898765847846976	Wilson Martinez	PO Box 478	Cuba	NM	87013-0478	Your item was picked up at the post office at 11:10 am on February 15, 2022 in CUBA, NM 87013.
9414811898765847846617	Wilton Canuto	5122 Prospector Way NW Apt A	Albuquerque	NM	87114-6727	Your item was delivered to an individual at the address at 12:28 pm on February 14, 2022 in ALBUQUERQUE, NM 87114.
9414811898765847846655	Wilton Canuto	5122 Prospector Way NW Apt A	Albuquerque	NM	87114-6727	Your item was delivered to an individual at the address at 11:00 am on February 16, 2022 in ALBUQUERQUE, NM 87114.
9414811898765847846662	Winston E Jordan Estate	126 E Main St	Farmington	NM	87401-2702	Your package will arrive later than expected, but is still on its way. It is currently in transit to the next facility.

DAILY TIMES

AFFIDAVIT OF PUBLICATION

Ad No.
GCI0829158

RECEIVED

FEB 24 2022

Holland & Hart LLP.

HOLLAND & HART
PO BOX 2208
SANTA FE, NM 87504
ATTN CARLA GARCIA

I, being duly sworn say: **THE DAILY TIMES**, a daily newspaper of general circulation published in English at Farmington, said county and state, and that the hereto attached Legal Notice was published in a regular and entire issue of the said **DAILY TIMES**, a daily newspaper duly qualified for the purpose within the State of New Mexico for publication and appeared in the internet at The Daily Times web site on the following days(s):

2/15/2022



Legal Clerk
Subscribed and sworn before me this
15th day of February, 2022

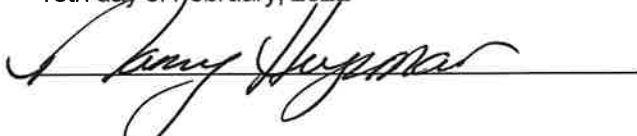

State of WI, County of Brown
NOTARY PUBLIC

5/15/23

My Commission Expires

Ad#: GCI0829158
Ad Cost: \$1,782.34
PO: Public Notice
of Affidavits: 1

NANCY HEYRMAN
Notary Public
State of Wisconsin

BEFORE THE OIL CONSERVATION DIVISION
Santa Fe, New Mexico
Exhibit No. E
Submitted by: Enduring Resources, LLC
Hearing Date: March 3, 2022
Case No. 22599

... and ...

... and ...

STATE OF NEW MEXICO

All court records and papers ...

- ... and ...