

**STATE OF NEW MEXICO
DEPARTMENT OF ENERGY, MINERALS AND NATURAL RESOURCES
OIL CONSERVATION DIVISION**

**APPLICATION OF COLGATE OPERATING,
LLC FOR COMPULSORY POOLING,
EDDY COUNTY, NEW MEXICO.**

CASE NO. 22670-22671

EXHIBIT INDEX

Compulsory Pooling Checklist for Case No. 22670

Compulsory Pooling Checklist for Case No. 22671

Exhibit A	Self-Affirmed Statement of Mark Hadjik
A-1	Application & Proposed Notice of Hearing
A-2	C102s for Wells
A-3	Plat of Tracts, Ownership Interests, Uncommitted Interests to be Pooled
A-4	Sample Well Proposal Letter and AFEs
A-5	Chronology of Contact
Exhibit B	Self-Affirmed Statement of David DaGian for Case No. 22670
B-1	Regional Locator Map
B-2	Cross-Section Locator Map
B-3	Wolfcamp – Structure Map
B-4	Structural Cross-Section
B-5	Stratigraphic Cross-Section
B-6	Gun Barrel Development Plan
Exhibit C	Self-Affirmed Statement of David DaGian for Case No. 22671
C-1	Regional Locator Map

C-2	Cross-Section Locator Map
C-3	Wolfcamp – Structure Map
C-4	Structural Cross-Section
C-5	Stratigraphic Cross-Section
C-6	Gun Barrel Development Plan
Exhibit D	Affidavit of Dana S. Hardy
D-1	Sample Notice Letter to All Interested Parties
D-2	Chart of Notice to All Interested Parties and Certified Mail Receipts
D-3	Sample Notice Letter to All Overriding Royalty Interest Owners
D-4	Chart of Notice to All Overriding Royalty Interest Owners and Certified Mail Receipts
D-5	Affidavits of Publication for March 18, 2022 and April 6, 2022

COMPULSORY POOLING APPLICATION CHECKLIST	
ALL INFORMATION IN THE APPLICATION MUST BE SUPPORTED BY SIGNED AFFIDAVITS	
Case No.:	22670
Hearing Date:	4/21/2022
Applicant	Colgate Operating, LLC
Designated Operator & OGRID	371449
Applicant's Counsel	Hinkle Shanor LLP
Case Title	Application of Colgate Operating, LLC for Compulsory Pooling, Eddy County, New Mexico
Entries of Appearance/Intervenors	N/A
Well Family	Uluru
Formation/Pool	
Formation Name(s) or Vertical Extent	Wolfcamp
Primary Product (Oil or Gas)	Oil
Pooling this vertical extent	Wolfcamp
Pool Name and Pool Code	East WC Burton Flat East, Upper Wolfcamp (98315)
Well Location Setback Rules	Statewide
Spacing Unit Size	320-acre
Spacing Unit	
Type (Horizontal/Vertical)	Horizontal
Size (Acres)	320-acre
Building Blocks	quarter-quarter
Orientation	Laydown
Description: TRS/County	N/2S/2 of Sections 35 and 36, Township 19 South, Range 28 East, Eddy County, New Mexico
Standard Horizontal Well Spacing Unit (Y/N), If No, describe	Yes
Other Situations	
Depth Severance: Y/N. If yes, description	No
Proximity Tracts: If yes, description	No
Proximity Defining Well: if yes, description	N/A
Well(s)	
Name & API (if assigned), surface and bottom hole location, footages, completion target, orientation, completion status (standard or non-standard)	Add wells as needed
Well #1	Uluru 35 Fed State Com 202H (API # pending) SHL: 703’ FSL, 978’ FWL (Unit M) of Section 35, T19S-R28E BHL: 2310’ FSL & 10’ FEL (Unit I) of Section 36, T19S-R28E Completion Target: Wolfcamp (Approximately 8929’ TVD) Completion status: Standard
Horizontal Well First and Last Take Points	Exhibit A-2
Completion Target (Formation, TVD and MD)	Exhibit A-4
AFE Capex and Operating Costs	
Drilling Supervision/Month \$	8,000
Production Supervision/Month \$	800
Justification for Supervision Costs	Exhibit A
Requested Risk Charge	200%
Notice of Hearing	
Proposed Notice of Hearing	Exhibit A-1
Proof of Mailed Notice of Hearing (20 days before hearing)	Exhibit D-2, D-4

Proof of Published Notice of Hearing (10 days before hearing)	Exhibit D-5
Ownership Determination	
Land Ownership Schematic of Spacing Unit	Exhibit A-3
Tract List (including lease numbers & owners)	Exhibit A-3
Pooled Parties (including ownership type)	Exhibit A-3
Unlocatable Parties to be Pooled	Exhibit A-3
Ownership Depth Severance	N/A
Joinder	
Sample Copy of Proposal Letter	Exhibit A-4
List of Interest Owners (ie Exhibit A of JOA)	Exhibit A-3
Chronology of Contact with Non-Joined Working Interests	Exhibit A-5
Overhead Rates In Proposal Letter	Exhibit A-4
Cost Estimate to Drill and Complete	Exhibit A-4
Cost Estimate to Equip Well	Exhibit A-4
Cost Estimate for Production Facilities	Exhibit A-4
Geology	
Summary (including special considerations)	Exhibit B
Spacing Unit Schematic	Exhibit B-1
Gunbarrel/Lateral Trajectory Schematic	Exhibit B-6
Well Orientation (with rationale)	Exhibit B
Target Formation	Exhibit B
HSU Cross Section	Exhibit B-5
Depth Severance Discussion	N/A
Forms, Figures and Tables	
C-102	Exhibit A-2
Tracts	Exhibit A-3
Summary of Interests, Unit Recapitulation (Tracts)	Exhibit A-3
General Location Map (including basin)	Exhibit B-1
Well Bore Location Map	Exhibit B-1
Structure Contour Map - Subsea Depth	Exhibit B-3
Cross Section Location Map (including wells)	Exhibit B-2
Cross Section (including Landing Zone)	Exhibit B-5
Additional Information	
CERTIFICATION: I hereby certify that the information provided in this checklist is complete and accurate.	
Printed Name (Attorney or Party Representative):	Dana S. Hardy
Signed Name (Attorney or Party Representative):	/s/ Dana S. Hardy
Date:	4/19/2022

COMPULSORY POOLING APPLICATION CHECKLIST	
ALL INFORMATION IN THE APPLICATION MUST BE SUPPORTED BY SIGNED AFFIDAVITS	
Case No.:	22671
Hearing Date:	4/21/2022
Applicant	Colgate Operating, LLC
Designated Operator & OGRID	371449
Applicant's Counsel	Hinkle Shanor LLP
Case Title	Application of Colgate Operating, LLC for Compulsory Pooling, Eddy County, New Mexico
Entries of Appearance/Intervenors	N/A
Well Family	Uluru
Formation/Pool	
Formation Name(s) or Vertical Extent	Wolfcamp
Primary Product (Oil or Gas)	Oil
Pooling this vertical extent	Wolfcamp
Pool Name and Pool Code	East WC Burton Flat East, Upper Wolfcamp (98315)
Well Location Setback Rules	Statewide
Spacing Unit Size	320-acre
Spacing Unit	
Type (Horizontal/Vertical)	Horizontal
Size (Acres)	320-acre
Building Blocks	quarter-quarter
Orientation	Laydown
Description: TRS/County	S/2S/2 of Sections 35 and 36, Township 19 South, Range 28 East, Eddy County, New Mexico
Standard Horizontal Well Spacing Unit (Y/N), If No, describe	Yes
Other Situations	
Depth Severance: Y/N. If yes, description	No
Proximity Tracts: If yes, description	No
Proximity Defining Well: if yes, description	N/A
Well(s)	
Name & API (if assigned), surface and bottom hole location, footages, completion target, orientation, completion status (standard or non-standard)	Add wells as needed
Well #1	Uluru 35 Fed State Com 203H (API # pending) SHL: 431’ FSL, 560’ FEL (Unit P) of Section 34, T19S-R28E BHL: 990’ FSL & 10’ FEL (Unit P) of Section 36, T19S-R28E Completion Target: Wolfcamp (Approximately 8914’ TVD) Completion status: Standard
Horizontal Well First and Last Take Points	Exhibit A-2
Completion Target (Formation, TVD and MD)	Exhibit A-4
AFE Capex and Operating Costs	
Drilling Supervision/Month \$	8,000
Production Supervision/Month \$	800
Justification for Supervision Costs	Exhibit A
Requested Risk Charge	200%
Notice of Hearing	
Proposed Notice of Hearing	Exhibit A-1
Proof of Mailed Notice of Hearing (20 days before hearing)	Exhibits D-2, D-4

Proof of Published Notice of Hearing (10 days before hearing)	Exhibit D-5
Ownership Determination	
Land Ownership Schematic of Spacing Unit	Exhibit A-3
Tract List (including lease numbers & owners)	Exhibit A-3
Pooled Parties (including ownership type)	Exhibit A-3
Unlocatable Parties to be Pooled	Exhibit A-3
Ownership Depth Severance	N/A
Joinder	
Sample Copy of Proposal Letter	Exhibit A-4
List of Interest Owners (ie Exhibit A of JOA)	Exhibit A-3
Chronology of Contact with Non-Joined Working Interests	Exhibit A-5
Overhead Rates In Proposal Letter	Exhibit A-4
Cost Estimate to Drill and Complete	Exhibit A-4
Cost Estimate to Equip Well	Exhibit A-4
Cost Estimate for Production Facilities	Exhibit A-4
Geology	
Summary (including special considerations)	Exhibit C
Spacing Unit Schematic	Exhibit C-1
Gunbarrel/Lateral Trajectory Schematic	Exhibit C-6
Well Orientation (with rationale)	Exhibit C
Target Formation	Exhibit C
HSU Cross Section	Exhibit C-5
Depth Severance Discussion	N/A
Forms, Figures and Tables	
C-102	Exhibit A-2
Tracts	Exhibit A-3
Summary of Interests, Unit Recapitulation (Tracts)	Exhibit A-3
General Location Map (including basin)	Exhibit C-1
Well Bore Location Map	Exhibit C-1
Structure Contour Map - Subsea Depth	Exhibit C-3
Cross Section Location Map (including wells)	Exhibit C-2
Cross Section (including Landing Zone)	Exhibit C-5
Additional Information	
CERTIFICATION: I hereby certify that the information provided in this checklist is complete and accurate.	
Printed Name (Attorney or Party Representative):	Dana S. Hardy
Signed Name (Attorney or Party Representative):	/s/ Dana S. Hardy
Date:	4/19/2022

**STATE OF NEW MEXICO
DEPARTMENT OF ENERGY, MINERALS AND NATURAL RESOURCES
OIL CONSERVATION DIVISION**

**APPLICATIONS OF COLGATE OPERATING,
LLC FOR COMPULSORY POOLING,
EDDY COUNTY, NEW MEXICO.**

CASE NOS. 22670-22671

**SELF-AFFIRMED STATEMENT
OF MARK HAJDIK**

1. I am a landman at Colgate Operating, LLC (“Colgate”) and am over 18 years of age. I have personal knowledge of the matters addressed herein and am competent to provide this Self-Affirmed Statement. I have previously testified before the New Mexico Oil Conservation Division (“Division”) and my credentials as an expert in petroleum land matters were accepted and made a matter of record.

2. I am familiar with the land matters involved in the above-referenced cases. Copies of Colgate’s applications and proposed hearing notices are attached as **Exhibit A-1**.

3. None of the parties proposed to be pooled in these cases indicated opposition to these matters proceeding by affidavit, therefore I do not expect any opposition at hearing.

4. In **Case No. 22670**:

- a. Colgate applies for an order pooling all uncommitted interests in the WC Burton Flat East, Upper Wolfcamp Pool (Code 98315) within the Wolfcamp formation underlying a 320-acre, more or less, standard horizontal spacing unit comprised of the N/2S/2 of Sections 35 and 36, Township 19 South, Range 28 East, Eddy County, New Mexico (“Unit”).
- b. The Unit will be dedicated to the Uluru 35 Fed State Com 202H well which will be horizontally drilled from a surface hole location in the SW/4SW/4 (Unit M) of Section 35 to a bottom hole location in the NE/4SE/4 (Unit I) of Section 36.

5. In Case No. 22671:
 - a. Colgate applies for an order pooling all uncommitted interests in the WC Burton Flat East, Upper Wolfcamp Pool (Code 98315) within the Wolfcamp formation underlying a 320-acre, more or less, standard horizontal spacing unit comprised of the S/2S/2 of Sections 35 and 36, Township 19 South, Range 28 East, Eddy County, New Mexico ("Unit").
 - b. The Unit will be dedicated to the Uluru 35 Fed State Com 203H well which will be horizontally drilled from a surface hole location in the SE/4SE/4 (Unit P) of Section 35 to a bottom hole location in the SE/4SE/4 (Unit P) of Section 36.
6. The completed intervals of the Wells will be orthodox.
7. **Exhibit A-2** contains the C-102s for the Wells.
8. **Exhibit A-3** contains plats identifying ownership by tract in the Units. This exhibit also includes any applicable lease numbers, unit recapitulations, and the interests Colgate seeks to pool highlighted in yellow. It also identifies any unlocatable parties.
9. **Exhibit A-4** contains a sample well proposal letter and AFEs sent to working interest owners for the Wells. The estimated costs reflected on the AFEs are fair and reasonable and comparable to the cost of other wells of similar depth and length drilled in the subject formation in the area.
10. Colgate has conducted a diligent search of all county public records including phone directories and computer databases.
11. In my opinion, Colgate made a good-faith effort to reach voluntary joinder of uncommitted interests in the Wells as indicated by the chronology of contact described in **Exhibit A-5**.

12. Colgate requests overhead and administrative rates of \$8,000 per month while the Wells are being drilled and \$800 per month while the Wells are producing. These rates are fair and are comparable to the rates charged by Colgate and other operators in the vicinity.

13. The attached exhibits were either prepared by me or under my supervision or were compiled from company business records.

14. In my opinion, the granting of Colgate's applications would serve the interests of conservation, the protection of correlative rights, and the prevention of waste.

15. I understand this Self-Affirmed Statement will be used as written testimony in the subject cases. I affirm that my testimony in paragraphs 1 through 14 above is true and correct and is made under penalty of perjury under the laws of the State of New Mexico. My testimony is made as of the date handwritten next to my signature below.

/s/ Mark Hajdik
Mark Hajdik

4/19/21
Date

**STATE OF NEW MEXICO
DEPARTMENT OF ENERGY, MINERALS AND NATURAL RESOURCES
OIL CONSERVATION DIVISION**

**APPLICATION OF COLGATE OPERATING,
LLC COMPANY FOR COMPULSORY POOLING,
EDDY COUNTY, NEW MEXICO.**

CASE NO. 22670

AMENDED APPLICATION

Pursuant to NMSA § 70-2-17, Colgate Operating, LLC (OGRID No. 371449) ("Applicant") applies for an order pooling all uncommitted interests in the Wolfcamp formation underlying a 320-acre, more or less, standard horizontal spacing unit comprised of the N/2S/2 of Sections 35 and 36, Township 19 South, Range 28 East, Eddy County, New Mexico ("Unit"). In support of its application, Applicant states:

1. Applicant is a working interest owner in the Unit and has the right to drill wells thereon.
2. The Unit will be dedicated to the **Uluru 35 Fed State Com 202H** well which will be horizontally drilled from a surface hole location in the SW/4SW/4 (Unit M) of Section 35 to a bottom hole location in the NE/4SE/4 (Unit I) of Section 36.
3. The completed interval of the Well will be orthodox.
4. Applicant has undertaken diligent, good-faith efforts to obtain voluntary agreements from all interest owners to participate in the drilling of the Well but has been unable to obtain voluntary agreements from all interest owners.
5. The pooling of uncommitted interests will avoid the drilling of unnecessary wells, prevent waste, and protect correlative rights.
6. In order to allow Applicant to obtain its just and fair share of the oil and gas underlying the subject lands, all uncommitted mineral interests in the Unit should be pooled and Applicant should be designated the operator of the Well and Unit.

Colgate Operating, LLC
Case Nos. 22670-22671
Exhibit A-1

WHEREFORE, Applicant requests this application be set for hearing on April 7, 2022, and that after notice and hearing, the Division enter an order:

- A. Pooling all uncommitted interests in the Unit;
- B. Approving the Well in the Unit;
- C. Designating Applicant as operator of the Unit and the Well to be drilled thereon;
- D. Authorizing Applicant to recover its costs of drilling, equipping and completing the Well;
- E. Approving the actual operating charges and costs of supervision while drilling and after completion, together with a provision adjusting the rates pursuant to the COPAS accounting procedures; and
- F. Imposing a 200% penalty for the risk assumed by Applicant in drilling and completing the Well against any working interest owner who does not voluntarily participate in the drilling of the Well.

Respectfully submitted,

HINKLE SHANOR LLP

/s/ Dana S. Hardy

Dana S. Hardy

Michael Rodriguez

Jaclyn M. McLean

P.O. Box 2068

Santa Fe, NM 87504-2068

Phone: (505) 982-4554

dhardy@hinklelawfirm.com

mrodriguez@hinklelawfirm.com

jmclean@hinklelawfirm.com

Counsel for Colgate Operating, LLC

Application of Colgate Operating, LLC for Compulsory Pooling, Eddy County, New Mexico. Applicant applies for an order pooling all uncommitted interests in the Wolfcamp formation underlying a 320-acre, more or less, standard horizontal spacing unit comprised of the N/2S/2 of Sections 35 and 36, Township 19 South, Range 28 East, Eddy County, New Mexico ("Unit"). The Unit will be dedicated to the Uluru 35 Fed State Com 202H well which will be horizontally drilled from a surface hole location in the SW/4SW/4 (Unit M) of Section 35 to a bottom hole location in the NE/4SE/4 (Unit I) of Section 36. Also to be considered will be the cost of drilling and completing the Well and the allocation of the costs, the designation of Applicant as the operator of the Well, and a 200% charge for the risk involved in drilling and completing the Well. The Well is located approximately 12 miles northeast of Carlsbad, New Mexico.

**STATE OF NEW MEXICO
DEPARTMENT OF ENERGY, MINERALS AND NATURAL RESOURCES
OIL CONSERVATION DIVISION**

**APPLICATION OF COLGATE OPERATING,
LLC COMPANY FOR COMPULSORY POOLING,
EDDY COUNTY, NEW MEXICO.**

CASE NO. 22671

SECOND AMENDED APPLICATION

Pursuant to NMSA § 70-2-17, Colgate Operating, LLC (OGRID No. 371449) (“Applicant”) applies for an order pooling all uncommitted interests in the Wolfcamp formation underlying a 320-acre, more or less, standard horizontal spacing unit comprised of the S/2S/2 of Sections 35 and 36, Township 19 South, Range 28 East, Eddy County, New Mexico (“Unit”). In support of its application, Applicant states:

1. Applicant is a working interest owner in the Unit and has the right to drill wells thereon.
2. The Unit will be dedicated to the **Uluru 35 Fed State Com 203H** well which will be horizontally drilled from a surface hole location in the SW/4SW/4 (Unit P) of Section 35 to a bottom hole location in the SE/4SE/4 (Unit P) of Section 36.
3. The completed interval of the Well will be orthodox.
4. Applicant has undertaken diligent, good-faith efforts to obtain voluntary agreements from all interest owners to participate in the drilling of the Well but has been unable to obtain voluntary agreements from all interest owners.
5. The pooling of uncommitted interests will avoid the drilling of unnecessary wells, prevent waste, and protect correlative rights.
6. In order to allow Applicant to obtain its just and fair share of the oil and gas underlying the subject lands, all uncommitted mineral interests in the Unit should be pooled and Applicant should be designated the operator of the Well and Unit.

WHEREFORE, Applicant requests this application be set for hearing on April 7, 2022, and that after notice and hearing, the Division enter an order:

- A. Pooling all uncommitted interests in the Unit;
- B. Approving the Well in the Unit;
- C. Designating Applicant as operator of the Unit and the Well to be drilled thereon;
- D. Authorizing Applicant to recover its costs of drilling, equipping and completing the Well;
- E. Approving the actual operating charges and costs of supervision while drilling and after completion, together with a provision adjusting the rates pursuant to the COPAS accounting procedures; and
- F. Imposing a 200% penalty for the risk assumed by Applicant in drilling and completing the Well against any working interest owner who does not voluntarily participate in the drilling of the Well.

Respectfully submitted,

HINKLE SHANOR LLP

/s/ Dana S. Hardy

Dana S. Hardy

Michael Rodriguez

Jaclyn M. McLean

P.O. Box 2068

Santa Fe, NM 87504-2068

Phone: (505) 982-4554

dhardy@hinklelawfirm.com

mrodriguez@hinklelawfirm.com

jmclean@hinklelawfirm.com

Counsel for Colgate Operating, LLC

Application of Colgate Operating, LLC for Compulsory Pooling, Eddy County, New Mexico. Applicant applies for an order pooling all uncommitted interests in the Wolfcamp formation underlying a 320-acre, more or less, standard horizontal spacing unit comprised of the S/2S/2 of Sections 35 and 36, Township 19 South, Range 28 East, Eddy County, New Mexico ("Unit"). The Unit will be dedicated to the Uluru 35 Fed State Com 203H well which will be horizontally drilled from a surface hole location in the SE/4SE/4 (Unit P) of Section 35 to a bottom hole location in the SE/4SE/4 (Unit P) of Section 36. Also to be considered will be the cost of drilling and completing the Well and the allocation of the costs, the designation of Applicant as the operator of the Well, and a 200% charge for the risk involved in drilling and completing the Well. The Well is located approximately 12 miles northeast of Carlsbad, New Mexico.

District I1625 N. French Dr., Hobbs, NM 88240
Phone: (575) 393-6161 Fax: (575) 393-0720District II811 S. First St., Artesia, NM 88210
Phone: (575) 748-1283 Fax: (575) 748-9720District III1000 Rio Brazos Road, Aztec, NM 87410
Phone: (505) 334-6178 Fax: (505) 334-6170District IV1220 S. St. Francis Dr., Santa Fe, NM 87505
Phone: (505) 476-3460 Fax: (505) 476-3462

State of New Mexico

Energy, Minerals & Natural Resources Department

OIL CONSERVATION DIVISION

1220 South St. Francis Dr.

Santa Fe, NM 87505

Form C-102

Revised August 1, 2011

Submit one copy to appropriate

District Office

☐ AMENDED REPORT

WELL LOCATION AND ACREAGE DEDICATION PLAT

1 API Number	2 Pool Code 98315	3 Pool Name East WC Burton Flat East, Upper Wolfcamp
4 Property Code	5 Property Name ULURU 35 FED STATE COM	6 Well Number 202H
7 OGRID No. 371449	8 Operator Name COLGATE ENERGY LLC	9 Elevation 3297'

10 Surface Location

UL or lot no.	Section	Township	Range	Lot Idn	Feet from the	North/South line	Feet from the	East/West line	County
M	35	19-S	28-E		703'	SOUTH	978'	WEST	EDDY

11 Bottom Hole Location If Different From Surface

UL or lot no.	Section	Township	Range	Lot Idn	Feet from the	North/South line	Feet from the	East/West line	County
I	36	19-S	28-E		2310'	SOUTH	10'	EAST	EDDY

12 Dedicated Acres 320	13 Joint or Infill	14 Consolidation Code	15 Order No.
---------------------------	--------------------	-----------------------	--------------

No allowable will be assigned to this completion until all interests have been consolidated or a non-standard unit has been approved by the division.

<p>16</p> <p>SURFACE HOLE LOCATION (SHL) NEW MEXICO EAST - NAD 83 X=596828.92 LAT.= 32.61196534° N Y=586410.80 LONG.= 104.15311474° W NEW MEXICO EAST - NAD 27 X=555648.86 LAT.= 32.61184793° N Y=586349.07 LONG.= -104.15260755° W 703' FSL, 978' FWL - SECTION 35</p> <p>FIRST TAKE POINT (FTP) NEW MEXICO EAST - NAD 83 X=595997.87 LAT.= 32.61637120° N Y=588012.28 LONG.= 104.15580503° W NEW MEXICO EAST - NAD 27 X=554817.84 LAT.= 32.61625386° N Y=587950.52 LONG.= -104.15529766° W 2310' FSL, 100' FWL - SECTION 35</p> <p>LAST TAKE POINT (LTP) NEW MEXICO EAST - NAD 83 X=606344.95 LAT.= 32.61649654° N Y=588076.80 LONG.= 104.12219909° W NEW MEXICO EAST - NAD 27 X=565164.91 LAT.= 32.61637885° N Y=588014.95 LONG.= -104.12169255° W 2310' FSL, 100' FEL - SECTION 36</p> <p>BOTTOM HOLE LOCATION (BHL) NEW MEXICO EAST - NAD 83 X=606434.95 LAT.= 32.61649761° N Y=588077.37 LONG.= 104.12190678° W NEW MEXICO EAST - NAD 27 X=565254.91 LAT.= 32.61637992° N Y=588015.52 LONG.= -104.12140025° W 2310' FSL, 10' FEL - SECTION 36</p> <p>CORNER DATA NEW MEXICO EAST - NAD 83 A. FOUND IRON PIPE W/ BRASS CAP N:590981.15' E:595983.74' B. FOUND BENT IRON PIPE W/ BRASS CAP N:590996.87' E:598590.76' C. FOUND BENT IRON PIPE N:591014.52' E:601198.97' D. FOUND BENT IRON PIPE W/ BRASS CAP N:591033.50' E:603813.10' E. FOUND IRON PIPE W/ BRASS CAP N:591051.64' E:606427.41' F. FOUND IRON PIPE W/ BRASS CAP N:588406.86' E:606443.83' G. FOUND IRON PIPE W/ BRASS CAP N:585767.43' E:606452.80' H. FOUND IRON PIPE W/ BRASS CAP N:585750.61' E:603795.52' I. FOUND IRON PIPE W/ BRASS CAP N:585733.82' E:601140.05' J. FOUND IRON PIPE W/ BRASS CAP N:585717.65' E:598482.29' K. FOUND IRON PIPE W/ BRASS CAP N:585701.20' E:59828.61' L. FOUND IRON PIPE W/ BRASS CAP N:588340.39' E:595907.65' M. FOUND IRON PIPE W/ BRASS CAP N:588374.63' E:601169.66'</p>	<p>17 OPERATOR CERTIFICATION I hereby certify that the information contained herein is true and complete to the best of my knowledge and belief, and that this organization either owns a working interest or unleased mineral interest in the land including the proposed bottom hole location or has a right to drill this well at this location pursuant to a contract with an owner of such a mineral or working interest, or to a voluntary pooling agreement or a compulsory pooling order heretofore entered by the division.</p> <p>Signature _____ Date _____</p> <p>Printed Name _____</p> <p>E-mail Address _____</p> <p>18 SURVEYOR CERTIFICATION I hereby certify that the well location shown on this plat was plotted from field notes of actual surveys made by me or under my supervision, and that the same is true and correct to the best of my belief.</p> <p>Date of Survey _____</p> <p>Signature and Seal of Professional Surveyor: </p> <p>Certificate Number _____ 2/14/2022</p>
---	--

Colgate Operating, LLC

Case Nos. 22670-22671

Exhibit A-2

District I
1625 N. French Dr., Hobbs, NM 88240
Phone: (575) 393-6161 Fax: (575) 393-0720
District II
811 S. First St., Artesia, NM 88210
Phone: (575) 748-1283 Fax: (575) 748-9720
District III
1000 Rio Brazos Road, Aztec, NM 87410
Phone: (505) 334-6178 Fax: (505) 334-6170
District IV
1220 S. St. Francis Dr., Santa Fe, NM 87505
Phone: (505) 476-3460 Fax: (505) 476-3462

State of New Mexico
Energy, Minerals & Natural Resources Department
OIL CONSERVATION DIVISION
1220 South St. Francis Dr.
Santa Fe, NM 87505

Form C-102
Revised August 1, 2011
Submit one copy to appropriate
District Office

☐ AMENDED REPORT

WELL LOCATION AND ACREAGE DEDICATION PLAT

1 API Number	2 Pool Code 98315	3 Pool Name East WC Burton Flat East, Upper Wolfcamp
4 Property Code	5 Property Name ULURU 35 FED STATE COM	6 Well Number 203H
7 OGRID No. 371449	8 Operator Name COLGATE ENERGY LLC	9 Elevation 3302'

¹⁰ Surface Location

UL or lot no.	Section	Township	Range	Lot Idn	Feet from the	North/South line	Feet from the	East/West line	County
P	34	19-S	28-E		431'	SOUTH	560'	EAST	EDDY

¹¹ Bottom Hole Location If Different From Surface

UL or lot no.	Section	Township	Range	Lot Idn	Feet from the	North/South line	Feet from the	East/West line	County
P	36	19-S	28-E		990'	SOUTH	10'	EAST	EDDY

12 Dedicated Acres 320	13 Joint or Infill	14 Consolidation Code	15 Order No.
---------------------------	--------------------	-----------------------	--------------

No allowable will be assigned to this completion until all interests have been consolidated or a non-standard unit has been approved by the division.

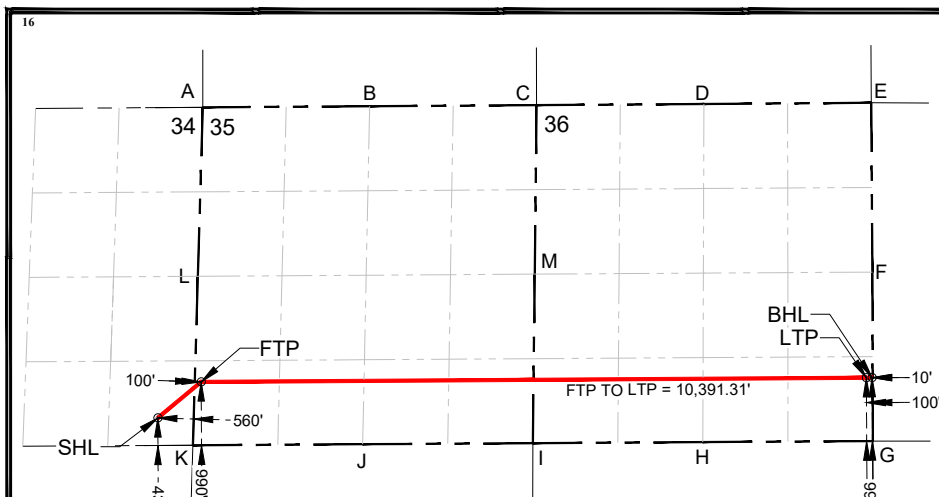

CORNER DATA
NEW MEXICO EAST - NAD 83

- A - FOUND IRON PIPE W/ BRASS CAP
N:590981.15' E:595983.74'
- B - FOUND BENT IRON PIPE W/ BRASS CAP
N:590996.87' E:595980.76'
- C - FOUND BENT IRON PIPE
N:591014.52' E:601198.97'
- D - FOUND BENT IRON PIPE W/ BRASS CAP
N:591033.50' E:603813.10'
- E - FOUND IRON PIPE W/ BRASS CAP
N:591051.64' E:606427.41'
- F - FOUND IRON PIPE W/ BRASS CAP
N:588406.86' E:606443.83'
- G - FOUND IRON PIPE W/ BRASS CAP
N:585767.43' E:606452.80'
- H - FOUND IRON PIPE W/ BRASS CAP
N:585750.61' E:603795.52'
- I - FOUND IRON PIPE W/ BRASS CAP
N:585733.82' E:601140.05'
- J - FOUND IRON PIPE W/ BRASS CAP
N:585717.65' E:598482.29'
- K - FOUND IRON PIPE W/ BRASS CAP
N:585701.20' E:595828.61'
- L - FOUND IRON PIPE W/ BRASS CAP
N:588340.39' E:595907.65'
- M - FOUND IRON PIPE W/ BRASS CAP
N:588374.63' E:601169.66'

17 OPERATOR CERTIFICATION

I hereby certify that the information contained herein is true and complete to the best of my knowledge and belief, and that this organization either owns a working interest or unleased mineral interest in the land including the proposed bottom hole location or has a right to drill this well at this location pursuant to a contract with an owner of such a mineral or working interest, or to a voluntary pooling agreement or a compulsory pooling order heretofore entered by the division.

 02.14.2022
Signature Date

Mikah Thomas

Printed Name

mthomas@colgateenergy.com

E-mail Address

18 SURVEYOR CERTIFICATION

I hereby certify that the well location shown on this plat was plotted from field notes of actual surveys made by me or under my supervision, and that the same is true and correct to the best of my belief.

Date of Survey
Signature and Seal of Professional Surveyor:

 2/14/2022
Certificate Number

ULURU 35 FED STATE COM 203H (S/2S/2 Sec 35 & 36 Wolfcamp)				
WI OWNER	WI	Net Ac	Tract No	FORCE POOL INTEREST
Colgate Production, LLC	82.1637%	262.924	1, 2, 3, 4	Operator
Harvard Exploration Company	2.3438%	7.5	1	Yes
Michael Harrison Moore, Trustee of the Michael Harrison Moore	1.6113%	5.15625	1	Yes
Richard Lyons Moore, Trustee of the Richard Lyons Moore 2006 Trust under the Third Amendment and Restatement of the Moore Revocable Trust Agreement dated December 15, 1998	1.6113%	5.15625	1	Yes
Lawrence O. Price (Unlocatable)	1.5472%	4.95117	1	Yes
EnPlat III, LLC	1.5625%	5	1	Yes
Charles Eugene Cooper and DeAnn Hutson, Co-Trustees of the C	1.1719%	3.75	1	Yes
Cheron Oil & Gas Company, Inc.	0.9521%	3.04688	1	No
Dorsar Investment Company	0.5859%	1.87501	1	Yes
Abbejane Masterson Bates	0.5859%	1.875	1	No
JCJ Investments, LLC	0.5859%	1.875	1	No
Krista Alicen Stephenson, Trustee of the Krista Alicen Stephenson Trust	0.5859%	1.875	1	No
Harry M. Frank, Jr. (Unlocatable)	0.5859%	1.875	1	Yes
Mallory L. Miller, Jr.	0.4036%	1.29167	1	No
Patricia Louis Miller	0.4036%	1.29167	1	Yes
Paul Burke Miller	0.4036%	1.29167	1	Yes
Virginia B. Dean	0.4492%	1.4375	1	Yes
Virginia B. Dean, Clinton H. Dean, Jr., and Robert Russell Dean, Co-Trustees of the Clinton H. Dean Testamentary Trust	0.2246%	0.71875	1	Yes
Clinton H. Dean, Jr.	0.2995%	0.95834	1	Yes
Michael C. Dean	0.2995%	0.95834	1	Yes
Robert R. Dean	0.2995%	0.95834	1	Yes
John B. Meaders	0.2930%	0.9375	1	Yes
Pregler Oil Company, LLC	0.2197%	0.70312	1	Yes
Beaird Mineral Interest, LP	0.5859%	1.87499	1	No

Colgate Operating, LLC
Case Nos. 22670-22671
Exhibit A-3

Virginia B. Dean, Clinton H. Dean, Jr., and Robert Russell Dean,	0.2246%	0.71875	1	Yes
	100%	320		

Lessee of Record	WI	Net Ac	Tract No	FORCE POOL INTEREST
Estate of DW Underwood	None	None	1	Yes
Estate of JC Williamson	None	None	1	Yes
Oxy USA Inc.	None	None	2, 3	Yes
Mewbourne Oil Company	None	None	4	Yes

Uluru 35 Fed State Com Tract Details

Section 35			Section 36	
Tract 1 NMNM 0473362	Tract 2 NMNM 0256130A	Tract 3 NMNM 0092190	Tract 4 E0-5073	

ORRI Owners
Colgate Royalties, LP
Duane D. Anderson, as his separate property
Mark and Paula McClellan, husband and wife
Ross and Kandace McClellan, husband and wife
Frank J. Pisor, Jr., as his separate property
D. Lloyd Henderson
EnPlat III, LLC
Thomas B. Lemann and wife, Barbara Lemann
J.M. Dunbar and wife, Amanda Dunbar
Harvey S. Apple and wife, Carolyn Apple
George W. Strake, Jr., marital status unknown
SMAC Oil Limited Partnership
CMP Viva LP
Catherine F. Sweeney, separate property
BCRK, an Oklahoma Limited Partnership
ExxonMobil Corporation
Red Rock Royalty Limited Partnership
Virginia K. Edelson, Trustee
Laura K. Gibbs
Elsie F. Henderson, separate property
Maylon S. Baker, marital status unknown
Sharron Wolfenbarger Jones, separate property
John D. Keslar, separate property
David R. Conley, marital status unknown
R.N. Hillin, marital status unknown
Marsha Cope Huie, for the Estate of Ralph E. Williamson
Karl F. Koch, marital status unknown

ULURU 35 FED STATE COM 202H (N/2S/2 Sec 35 & 36 Wolfcamp)				
WI OWNER	WI	Net Ac	Tract No	FORCE POOL INTEREST
Colgate Production, LLC	82.0447%	262.543	1, 2	Operator
Harvard Exploration Company	2.3438%	7.5	1	Yes
Michael Harrison Moore, Trustee of the Michael Har	1.6113%	5.15625	1	Yes
Richard Lyons Moore, Trustee of the Richard Lyons Moore 2006 Trust under the Third Amendment and Restatement of the Moore Revocable Trust Agreement dated December 15, 1998	1.6113%	5.15625	1	Yes
Lawrence O. Price (Unlocatable)	1.6663%	5.33203	1	Yes
EnPlat III, LLC	1.5625%	5	1	Yes
Charles Eugene Cooper and DeAnn Hutson, Co-Trus	1.1719%	3.75	1	Yes
Cheron Oil & Gas Company, Inc.	0.9521%	3.04688	1	No
Dorsar Investment Company	0.5859%	1.87501	1	Yes
Abbejane Masterson Bates	0.5859%	1.875	1	No
JCJ Investments, LLC	0.5859%	1.875	1	No
Krista Alicen Stephenson, Trustee of the Krista Alicen Stephenson Trust	0.5859%	1.875	1	No
Harry M. Frank, Jr.	0.5859%	1.875	1	Yes
Mallory L. Miller, Jr.	0.4036%	1.29167	1	No
Patricia Louis Miller	0.4036%	1.29167	1	Yes
Paul Burke Miller	0.4036%	1.29167	1	Yes
Virginia B. Dean	0.4492%	1.4375	1	Yes
Virginia B. Dean, Clinton H. Dean, Jr., and Robert Russell Dean, Co-Trustees of the Clinton H. Dean Testamentary Trust	0.4492%	1.4375	1	Yes
Clinton H. Dean, Jr.	0.2995%	0.95834	1	Yes
Michael C. Dean	0.2995%	0.95834	1	Yes
Robert R. Dean	0.2995%	0.95834	1	Yes
John B. Meaders	0.2930%	0.9375	1	Yes
Pregler Oil Company, LLC	0.2197%	0.70312	1	Yes

Beaird Mineral Interest, LP	0.5859%	1.87499	1	No
	100%	320		

Lessee of Record	WI	Net Ac	Tract No	FORCE POOL INTEREST
Estate of DW Underwood	None	None	1	Yes
Estate of JC Williamson	None	None	1	Yes
Oxy USA Inc.	None	None	1	Yes
Mewbourne Oil Company	None	None	2	Yes

Uluru 35 Fed State Com Tract Details

Section 35			Section 36		
Tract 1 NMNM 0473362			Tract 2 E0-5073		

ORRI Owners
Colgate Royalties, LP
Duane D. Anderson, as his separate property
Mark and Paula McClellan, husband and wife
Ross and Kandace McClellan, husband and wife
Frank J. Pisor, Jr., as his separate property
EnPlat III, LLC
George W. Strake, Jr., marital status unknown
SMAC Oil Limited Partnership
CMP Viva LP
Catherine F. Sweeney, separate property
BCRK, an Oklahoma Limited Partnership
ExxonMobil Corporation
Red Rock Royalty Limited Partnership
Virginia K. Edelson, Trustee
Laura K. Gibbs
Elsie F. Henderson, separate property
Maylon S. Baker, marital status unknown
Sharron Wolfenbarger Jones, separate property
John D. Keslar, separate property
David R. Conley, marital status unknown
R.N. Hillin, marital status unknown
Marsha Cope Huie, for the Estate of Ralph E. Williamson
Karl F. Koch, marital status unknown



February 4, 2022

Via Certified Mail

Dome Petroleum Corp.
ATTN: Outside Operated JV
PO Box 940970
Houston, TX 77094

RE: Uluru 35 Fed State Com – Well Proposals
Section 35: All, Section 36: All, T19S-R28E, Bone Spring and Wolfcamp Formation
Eddy County, New Mexico

To Whom It May Concern:

Colgate Operating, LLC, as operator for Colgate Production, LLC (“Colgate”), hereby proposes the drilling and completion of the following eleven (11) wells, the Uluru 35 Fed State Com 121H, 122H, 123H, 124H, 131H, 132H, 133H, 134H, 201H, 202H, & 203H at the following approximate locations within Township 19 South, Range 28 East:

1. Uluru 35 Fed State Com 121H

SHL: At a legal location in the NW/4NW/4 of Section 35
BHL: 10' FEL & 370' FNL of Section 35
FTP: 100' FWL & 370' FNL of Section 35
LTP: 100' FEL & 370' FNL of Section 35
TVD: 7,524'
TMD: Approximately 12,809'
Proration Unit: N2N2 of Section 35
Targeted Interval: 2nd Bone Spring
Total Cost: See attached AFE

2. Uluru 35 Fed State Com 122H

SHL: At a legal location in the NW/4NW/4 of Section 35
BHL: 10' FEL & 1,889' FNL of Section 35
FTP: 100' FWL & 1,889' FNL of Section 35
LTP: 100' FEL & 1,889' FNL of Section 35
TVD: 7,524'
TMD: Approximately 12,809'
Proration Unit: S2N2 of Section 35
Targeted Interval: 2nd Bone Spring
Total Cost: See attached AFE

300 N. Marienfeld St., Suite 1000, Midland, Texas 79701
P: (432) 695-4222 | F: (432) 695-4063
www.ColgateEnergy.com

Colgate Operating, LLC
Case Nos. 22670-22671
Exhibit A-4

Uluru 35 Fed State Com Well Proposal

3. Uluru 35 Fed State Com 123H

SHL: At a legal location in the SE/4 of Section 35
BHL: 10' FEL & 2,032' FSL of Section 35
FTP: 100' FWL & 2,032' FSL of Section 35
LTP: 100' FEL & 2,032' FSL of Section 35
TVD: 7,509'
TMD: Approximately 12,794'
Proration Unit: N2S2 of Section 35
Targeted Interval: 2nd Bone Spring
Total Cost: See attached AFE

4. Uluru 35 Fed State Com 124H

SHL: At a legal location in the SE/4 of Section 35
BHL: 10' FEL & 330' FSL of Section 36
FTP: 100' FWL & 330' FSL of Section 35
LTP: 100' FEL & 330' FSL of Section 36
TVD: 7,509'
TMD: Approximately 17,794'
Proration Unit: S2S2 of Sections 35 & 36
Targeted Interval: 2nd Bone Spring
Total Cost: See attached AFE

5. Uluru 35 Fed State Com 131H

SHL: At a legal location the E/2E/2 of Section 34
BHL: 10' FEL & 990' FNL of Section 36
FTP: 100' FWL & 990' FNL of Section 35
LTP: 100' FEL & 990' FNL of Section 36
TVD: 8,662'
TMD: Approximately 18,947'
Proration Unit: N2N2 of Sections 35 & 36
Targeted Interval: 3rd Bone Spring
Total Cost: See attached AFE

6. Uluru 35 Fed State Com 132H

SHL: At a legal location the E/2E/2 of Section 34
BHL: 10' FEL & 2,310' FNL of Section 36
FTP: 100' FWL & 2,310' FNL of Section 35
LTP: 100' FEL & 2,310' FNL of Section 36
TVD: 8,662'
TMD: Approximately 18,947'
Proration Unit: S2N2 of Sections 35 & 36
Targeted Interval: 3rd Bone Spring
Total Cost: See attached AFE

7. Uluru 35 Fed State Com 133H

SHL: At a legal location the E/2E/2 of Section 34
BHL: 10' FEL & 1,650' FSL of Section 36
FTP: 100' FWL & 1,650' FSL of Section 35
LTP: 100' FEL & 1,650' FSL of Section 36
TVD: 8,647'
TMD: Approximately 18,932'
Proration Unit: N2S2 of Sections 35 & 36
Targeted Interval: 3rd Bone Spring

Uluru 35 Fed State Com Well Proposal

Total Cost: See attached AFE

8. Uluru 35 Fed State Com 134H

SHL: At a legal location in the SE/4SE/4 of Section 34

BHL: 10' FEL & 330' FSL of Section 36

FTP: 100' FWL & 330' FSL of Section 35

LTP: 100' FEL & 330' FSL of Section 36

TVD: 8,647'

TMD: Approximately 18,932'

Proration Unit: S2S2 of Sections 35 & 36

Targeted Interval: 3rd Bone Spring

Total Cost: See attached AFE

9. Uluru 35 Fed State Com 201H

SHL: At a legal location in the NW/4NW/4 of Section 35

BHL: 10' FEL & 1,650' FNL of Section 36

FTP: 100' FWL & 1,650' FNL of Section 35

LTP: 100' FEL & 1,650' FNL of Section 36

TVD: 8,929'

TMD: Approximately 19,214'

Targeted Interval: Wolfcamp XY

Total Cost: See attached AFE

10. Uluru 35 Fed State Com 202H

SHL: At a legal location in the SE/4 of Section 35

BHL: 10' FEL & 2,310' FSL of Section 36

FTP: 100' FWL & 2,310' FSL of Section 35

LTP: 100' FEL & 2,310' FSL of Section 36

TVD: 8,929'

TMD: Approximately 19,214'

Targeted Interval: Wolfcamp XY

Total Cost: See attached AFE

11. Uluru 35 Fed State Com 203H

SHL: At a legal location in the SE/4SE/4 of Section 34

BHL: 10' FEL & 990' FSL of Section 36

FTP: 100' FWL & 990' FSL of Section 35

LTP: 100' FEL & 990' FSL of Section 36

TVD: 8,914'

TMD: Approximately 19,199'

Targeted Interval: Wolfcamp XY

Total Cost: See attached AFE

The locations, TVDs, and targets are approximate and subject to change dependent on surface or subsurface issues encountered. Colgate is proposing to drill these wells under the modified terms of the 1989 AAPL Operating Agreement and a form of said Operating Agreement is available upon request. The Operating Agreement has the following general provisions:

- 100%/300%/300% non-consent provisions
- \$8,000/\$800 drilling and producing rates
- Colgate Operating, LLC named as Operator

Uluru 35 Fed State Com Well Proposal

Please indicate your election to participate in the drilling and completion of the proposed wells in the space provided below. Please sign and return one copy of this letter, a signed copy of the previously proposed AFE, and your geologic well requirements.

In the interest of time, should we not reach an agreement within thirty (30) days of the date of your receipt of this letter, Colgate will apply to the New Mexico Oil Conservation Division for compulsory pooling of your interest into a spacing unit for the proposed well. If you do not wish to participate, Colgate would be interested in acquiring your interest in the subject lands which is subject to further negotiation.

Thank you for your time and consideration, if you have any questions at all, please don't hesitate to contact me at 432.357.3886 or by email at mhajdik@colgateenergy.com.

Respectfully,

A handwritten signature in blue ink, appearing to read "Mark Hajdik", is written over a faint, light blue rectangular stamp.

Mark Hajdik

Senior Staff Landman

Enclosures

Uluru 35 Fed State Com Well Proposal

Well Elections: <i>(Please indicate your responses in the spaces below)</i>		
Well(s)	Elect to Participate	Elect to <u>NOT</u> Participate
Uluru 35 Fed State Com 121H		
Uluru 35 Fed State Com 122H		
Uluru 35 Fed State Com 123H		
Uluru 35 Fed State Com 124H		
Uluru 35 Fed State Com 131H		
Uluru 35 Fed State Com 132H		
Uluru 35 Fed State Com 133H		
Uluru 35 Fed State Com 134H		
Uluru 35 Fed State Com 201H		
Uluru 35 Fed State Com 202H		
Uluru 35 Fed State Com 203H		

Company Name (If Applicable):

By: _____

Printed Name: _____

Date: _____

Colgate Energy

300 N. Marienfeld St., Ste. 1000 Midland, TX 79701
Phone (432) 695-4222 • Fax (432) 695-4063

ESTIMATE OF COSTS AND AUTHORIZATION FOR EXPENDITURE

DATE:	2/4/2022	AFE NO.:	0
WELL NAME:	Uluru 35 Fed State Com 202H	FIELD:	Winchester; BONE SPRING
LOCATION:	Sections 35 & 36, Block T19S-R28E	MD/TVD:	19214' MD / 8929' TVD
COUNTY/STATE:	Eddy County, New Mexico	LATERAL LENGTH:	10,000
Colgate WI:		DRILLING DAYS:	20.6
GEOLOGIC TARGET:	WCXY	COMPLETION DAYS:	18.6
REMARKS:	Drill a horizontal WC well and complete. AFE includes drilling, completions, flowback and Initial AL install cost		

INTANGIBLE COSTS	DRILLING COSTS	COMPLETION COSTS	PRODUCTION COSTS	TOTAL COSTS
1 Land / Legal / Regulatory	\$ 42,500	\$	\$	\$ 42,500
2 Location, Surveys & Damages	207,601	13,000	25,000	245,601
4 Freight / Transportation	34,270	30,250		64,520
5 Rental - Surface Equipment	93,261	153,700	13,700	260,661
6 Rental - Downhole Equipment	147,810	26,250		174,060
7 Rental - Living Quarters	35,691	43,450		79,141
10 Directional Drilling, Surveys	318,239			318,239
11 Drilling	566,652			566,652
12 Drill Bits	72,080			72,080
13 Fuel & Power	142,742	290,000		432,742
14 Cementing & Float Equip	149,460			149,460
15 Completion Unit, Swab, CTU			26,000	
16 Perforating, Wireline, Slickline	-	282,875	9,000	291,875
17 High Pressure Pump Truck	-	46,000		46,000
18 Completion Unit, Swab, CTU	-	75,950		75,950
20 Mud Circulation System	78,313			78,313
21 Mud Logging	15,847			15,847
22 Logging/ Formation Evaluation	7,221	6,000		13,221
23 Mud & Chemicals	260,890	305,488		566,378
24 Water	31,270	469,400		500,670
25 Stimulation	-	543,543		543,543
26 Stimulation Flowback & Disp	-	102,125		102,125
28 Mud / Wastewater Disposal	138,945	44,000		182,945
30 Rig Supervision / Engineering	91,356	102,075	9,800	203,231
32 Drig & Completion Overhead	7,875	-		7,875
35 Labor	103,986	50,000	20,000	173,986
54 Proppant		635,625		635,625
95 Insurance	10,100			10,100
97 Contingency	-	16,306	8,850	25,156
99 Plugging & Abandonment	-			-
TOTAL INTANGIBLES >	2,556,108	3,236,037	112,350	5,878,495

TANGIBLE COSTS	DRILLING COSTS	COMPLETION COSTS	PRODUCTION COSTS	TOTAL COSTS
60 Surface Casing	\$ 21,818	\$	\$	\$ 21,818
61 Intermediate Casing	126,995			126,995
62 Drilling Liner	-			-
63 Production Casing	473,568			473,568
64 Production Liner	-			-
65 Tubing	-		55,000	55,000
66 Wellhead	46,640		59,100	105,740
67 Packers, Liner Hangers	10,600	-	4,500	15,100
68 Tanks	-			-
69 Production Vessels	-		84,000	84,000
70 Flow Lines	-		24,800	24,800
71 Rod string	-			-
72 Artificial Lift Equipment	-		88,000	88,000
73 Compressor	-			-
74 Installation Costs	-		34,000	34,000
75 Surface Pumps	-		5,000	5,000
76 Downhole Pumps	-			-
77 Measurement & Meter Installation	-		12,500	12,500
78 Gas Conditioning / Dehydration	-			-
79 Interconnecting Facility Piping	-		15,400	15,400
80 Gathering / Bulk Lines	-			-
81 Valves, Dumps, Controllers	-		40,000	40,000
82 Tank / Facility Containment	-			-
83 Flare Stack	-			-
84 Electrical / Grounding	-		90,900	90,900
85 Communications / SCADA	-		15,000	15,000
86 Instrumentation / Safety	-			-
TOTAL TANGIBLES >	679,621	0	528,200	1,207,821
TOTAL COSTS >	3,235,729	3,236,037	640,550	7,086,317
	\$ 324	\$ 324		\$ 709

PREPARED BY Colgate Energy:

Drilling Engineer:	SS/RM/PS
Completions Engineer:	BA/ML
Production Engineer:	Levi Harris

Colgate Energy APPROVAL:

Co-CEO	WH	Co-CEO	JW	VP - Operations	CRM
VP - Land & Legal	BC	VP - Geosciences	SO		

NON OPERATING PARTNER APPROVAL:

Company Name:		Working Interest (%):		Tax ID:	
Signed by:		Date:			
Title:		Approval:	<input type="checkbox"/> Yes <input type="checkbox"/> No	(mark one)	

The costs on this AFE are estimates only and may not be construed as ceilings on any specific item or the total cost of the project. Tubing installation approved under the AFE may be delayed up to a year after the well has been completed. In executing this AFE, the Participant agrees to pay its proportionate share of all charges incurred, including, legal, custative, regulatory, brokerage and well costs under the terms of the applicable joint operating agreement, regulatory order or other agreement covering this well. Participants shall be covered by and billed proportionately for Operator's well control and general liability insurance unless participant provides Operator a certificate evidencing its own insurance in an amount acceptable to the Operator by the date of spud.

Colgate Energy

300 N. Marienfeld St., Ste. 1000 Midland, TX 79701

Phone (432) 695-4222 • Fax (432) 695-4063

ESTIMATE OF COSTS AND AUTHORIZATION FOR EXPENDITURE

DATE:	2/4/2022	AFE NO.:	0
WELL NAME:	Uluru 35 Fed State Com 203H	FIELD:	Winchester; BONE SPRING
LOCATION:	Sections 35 & 36, Block T19S-R28E	MD/TVD:	1919' MD / 8914' TVD
COUNTY/STATE:	Eddy County, New Mexico	LATERAL LENGTH:	10,000
Colgate WI:		DRILLING DAYS:	20.6
GEOLOGIC TARGET:	WCXY	COMPLETION DAYS:	18.6
REMARKS:	Drill a horizontal WC well and complete. AFE includes drilling, completions, flowback and Initial AL install cost		

INTANGIBLE COSTS	DRILLING COSTS	COMPLETION COSTS	PRODUCTION COSTS	TOTAL COSTS
1 Land / Legal / Regulatory	\$ 42,500	\$ -	\$ -	\$ 42,500
2 Location, Surveys & Damages	207,601	13,000	25,000	245,601
4 Freight / Transportation	34,270	30,250	-	64,520
5 Rental - Surface Equipment	93,261	153,700	13,700	260,661
6 Rental - Downhole Equipment	147,810	26,250	-	174,060
7 Rental - Living Quarters	35,691	43,450	-	79,141
10 Directional Drilling, Surveys	318,239	-	-	318,239
11 Drilling	566,652	-	-	566,652
12 Drill Bits	72,080	-	-	72,080
13 Fuel & Power	142,742	290,000	-	432,742
14 Cementing & Float Equip	149,460	-	-	149,460
15 Completion Unit, Swab, CTU	-	-	26,000	-
16 Perforating, Wireline, Slickline	-	282,875	9,000	291,875
17 High Pressure Pump Truck	-	46,000	-	46,000
18 Completion Unit, Swab, CTU	-	75,950	-	75,950
20 Mud Circulation System	78,313	-	-	78,313
21 Mud Logging	15,847	-	-	15,847
22 Logging / Formation Evaluation	7,221	6,000	-	13,221
23 Mud & Chemicals	260,890	305,488	-	566,378
24 Water	31,270	469,400	-	500,670
25 Stimulation	-	543,543	-	543,543
26 Stimulation Flowback & Disp	-	102,125	-	102,125
28 Mud / Wastewater Disposal	138,945	44,000	-	182,945
30 Rig Supervision / Engineering	91,356	102,075	9,800	203,231
32 Drig & Completion Overhead	7,875	-	-	7,875
35 Labor	103,986	50,000	20,000	173,986
54 Proppant	-	635,625	-	635,625
95 Insurance	10,100	-	-	10,100
97 Contingency	-	16,306	8,850	25,156
99 Plugging & Abandonment	-	-	-	-
TOTAL INTANGIBLES >	2,556,108	3,236,037	112,350	5,878,495

TANGIBLE COSTS	DRILLING COSTS	COMPLETION COSTS	PRODUCTION COSTS	TOTAL COSTS
60 Surface Casing	\$ 21,818	\$ -	\$ -	\$ 21,818
61 Intermediate Casing	126,995	-	-	126,995
62 Drilling Liner	-	-	-	-
63 Production Casing	473,568	-	-	473,568
64 Production Liner	-	-	-	-
65 Tubing	-	-	55,000	55,000
66 Wellhead	46,640	-	59,100	105,740
67 Packers, Liner Hangers	10,600	-	4,500	15,100
68 Tanks	-	-	-	-
69 Production Vessels	-	-	84,000	84,000
70 Flow Lines	-	-	24,800	24,800
71 Rod string	-	-	-	-
72 Artificial Lift Equipment	-	-	88,000	88,000
73 Compressor	-	-	-	-
74 Installation Costs	-	-	34,000	34,000
75 Surface Pumps	-	-	5,000	5,000
76 Downhole Pumps	-	-	-	-
77 Measurement & Meter Installation	-	-	12,500	12,500
78 Gas Conditioning / Dehydration	-	-	-	-
79 Interconnecting Facility Piping	-	-	15,400	15,400
80 Gathering / Bulk Lines	-	-	-	-
81 Valves, Dumps, Controllers	-	-	40,000	40,000
82 Tank / Facility Containment	-	-	-	-
83 Flare Stack	-	-	-	-
84 Electrical / Grounding	-	-	90,900	90,900
85 Communications / SCADA	-	-	15,000	15,000
86 Instrumentation / Safety	-	-	-	-
TOTAL TANGIBLES >	679,621	0	528,200	1,207,821
TOTAL COSTS >	3,235,729	3,236,037	640,550	7,086,317
	\$ 324	\$ 324		\$ 709

PREPARED BY Colgate Energy:

Drilling Engineer: SS/RM/PS
 Completions Engineer: BA/ML
 Production Engineer: Levi Harris

Colgate Energy APPROVAL:

Co-CEO	WH	Co-CEO	JW	VP - Operations	CRM
VP - Land & Legal	BC	VP - Geosciences	SO		

NON OPERATING PARTNER APPROVAL:

Company Name:		Working Interest (%):		Tax ID:	
Signed by:		Date:			
Title:		Approval:	<input type="checkbox"/> Yes <input type="checkbox"/> No	(mark one)	

The costs on this AFE are estimates only and may not be construed as ceilings on any specific item or the total cost of the project. Tubing installation approved under the AFE may be delayed up to a year after the well has been completed. In executing this AFE, the Participant agrees to pay its proportionate share of actual, including, legal, custative, regulatory, leakage and well costs under the terms of the applicable joint operating agreement, regulatory order or other agreement covering this well. Participants shall be covered by and billed proportionately for Operator's well control and general liability insurance unless participant provides Operator a certificate evidencing its own insurance in an amount acceptable to the Operator by the date of sign.

Uluru 35 Communication Timeline

February 2, 2022 – Initial proposals sent for the Uluru 35 Wells

February 2022 – The following actions were taken for bad delivery or unknown parties

- Throughout the month of February non deliverable proposals were resent to additional addresses
- Colgate utilized a number of resources to locate parties or new addresses
 - Employed land brokers to research online and county records
 - Utilized idiCore which is an subscription based online investigative search tool to locate last known addresses and other information about parties
 - Searched obituaries to identify possible heirs to send notice to
 - Searched Secretary of State website for details regarding entities that had bad delivery or were not locatable

February 2022 – Galkay elected to non consent the proposals. Responded to several inquires via email and telephone, but no further response from the WI owners once their initial questions were answered.

April 2022 – Several parties as noted to not force pool have signed JOAs and are prepared to participate. Ellie and Kenneth Garrett have agreed to sell, we are currently finalizing their purchase.

February 2022 to present – A number of parties have not responded to the proposals that were received and several parties were completely unlocatable.

Colgate Operating, LLC
Case Nos. 22670-22671
Exhibit A-5

**STATE OF NEW MEXICO
DEPARTMENT OF ENERGY, MINERALS AND NATURAL RESOURCES
OIL CONSERVATION DIVISION**

**APPLICATION OF COLGATE OPERATING,
LLC FOR COMPULSORY POOLING,
EDDY COUNTY, NEW MEXICO**

CASE NO. 22670

**SELF-AFFIRMED STATEMENT
OF DAVID DAGIAN**

1. I am a geologist at Colgate Operating, LLC (“Colgate”) and am over 18 years of age. I have personal knowledge of the matters addressed herein and am competent to provide this Self-Affirmed Statement. I have previously testified before the New Mexico Oil Conservation Division (“Division”), and my credentials as an expert in petroleum geology matters were accepted and made a matter of record.

2. I am familiar with the geological matters that pertain to the above-referenced case.

3. **Exhibit B-1** is a regional locator map that identifies the Uluru project area, in proximity to the Capitan Reef within the Delaware Basin, for the Wolfcamp horizontal spacing units that are the subject of these applications.

4. **Exhibit B-2** is a cross section location map for the proposed horizontal spacing unit (“Unit”) within the Wolfcamp formation. The approximate wellbore path for the proposed **Uluru 35 Fed State Com 202H** well (“Well”) targeting the Wolfcamp (WFMP) is represented by the dashed line. Existing producing wells in the Wolfcamp (WFMP) intervals and are represented by solid lines. This map identifies the cross-section running from A-A’ with the cross-section well names and a black line in proximity to the proposed well.

5. **Exhibit B-3** is Wolfcamp (WFMP) Structure map on the top of the Wolfcamp formation in TVD subsea with a contour interval of 50 ft. The map identifies the

Colgate Operating, LLC
Case Nos. 22670-22671
Exhibit B

approximate wellbore path for the **Uluru 35 Fed State Com 202H** proposed Wolfcamp well with a purple dashed line. It also identifies the location of the cross-section running from A-A' in proximity to the proposed well. The data points are indicated by red triangles. The map demonstrates the formation is gently dipping to the east-southeast in this area. I do not observe any faulting, pinch-outs, or geologic impediments to developing the targeted intervals with horizontal wells.

6. **Exhibit B-4** identifies two wells penetrating the targeted interval I used to construct a structural cross-section from A to A'. The structural cross section from west to east shows the regional dip to the East-Southeast for the Wolfcamp. I used these well logs because they penetrate the targeted interval, are of good quality, and are representative of the geology in the area. The target zone for the proposed well is the Wolfcamp formation, which is consistent across the units. The approximate well-path for the proposed well is indicated by dashed line to be drilled from west to east across the units.

7. **Exhibit B-5** is a stratigraphic cross-section from A to A' using the representative wells identified on **Exhibit B-4**. It contains gamma ray, resistivity, and porosity logs. The cross section is oriented from west to east and is hung on the top of the Wolfcamp formation. The proposed landing zone for the Well is labeled on the exhibit. The approximate well-path for the proposed well is indicated by dashed line to be drilled from west to east across the units. This cross-section demonstrates the target interval is continuous across the Unit.

8. **Exhibit B-6** is a gun barrel diagram that shows the **Uluru 35 Fed State Com 202H** well in the Wolfcamp formation.

9. In my opinion, a laydown orientation for the Well is appropriate to properly develop the subject acreage because of consistent rock properties throughout the Unit and is the preferred fracture orientation in this portion of the trend.

10. Based on my geologic study of the area, the targeted interval underlying the Unit is suitable for development by horizontal wells and the tracts comprising the Unit will contribute more or less equally to the production of the Well.

11. In my opinion, the granting of Colgate's application will serve the interests of conservation, the protection of correlative rights, and the prevention of waste.

12. The exhibits attached hereto were either prepared by me or under my supervision or were compiled from company business records.

13. I understand this Self-Affirmed Statement will be used as written testimony in this case. I affirm my testimony in paragraphs 1 through 12 above is true and correct and is made under penalty of perjury under the laws of the State of New Mexico. My testimony is made as of the date identified next to my signature below.



David DaGian



Date



Compulsory Pooling Hearing – Case No. 22670
Geology Exhibits
Uluru 35 Fed State Com 202H
4/7/2022

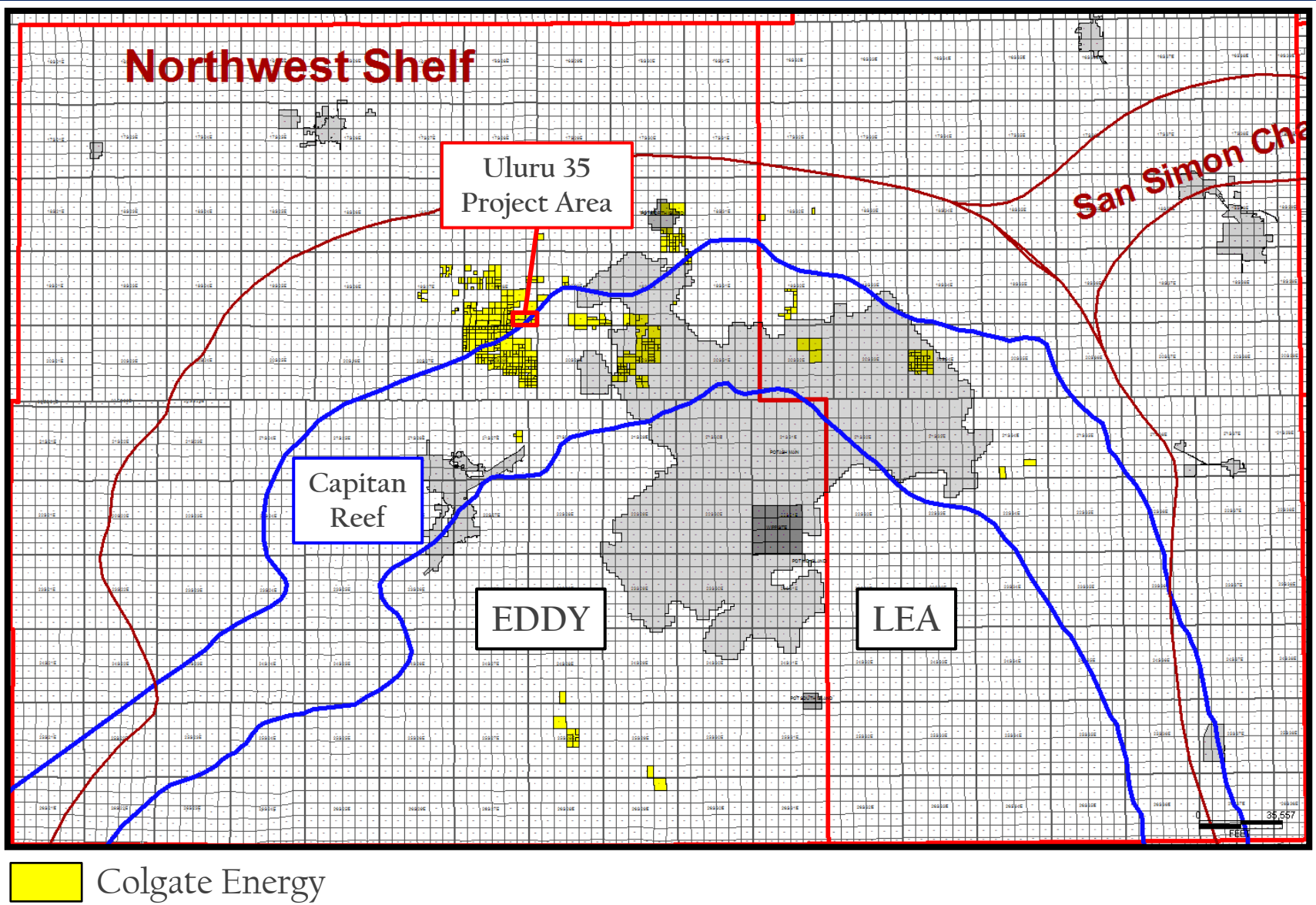

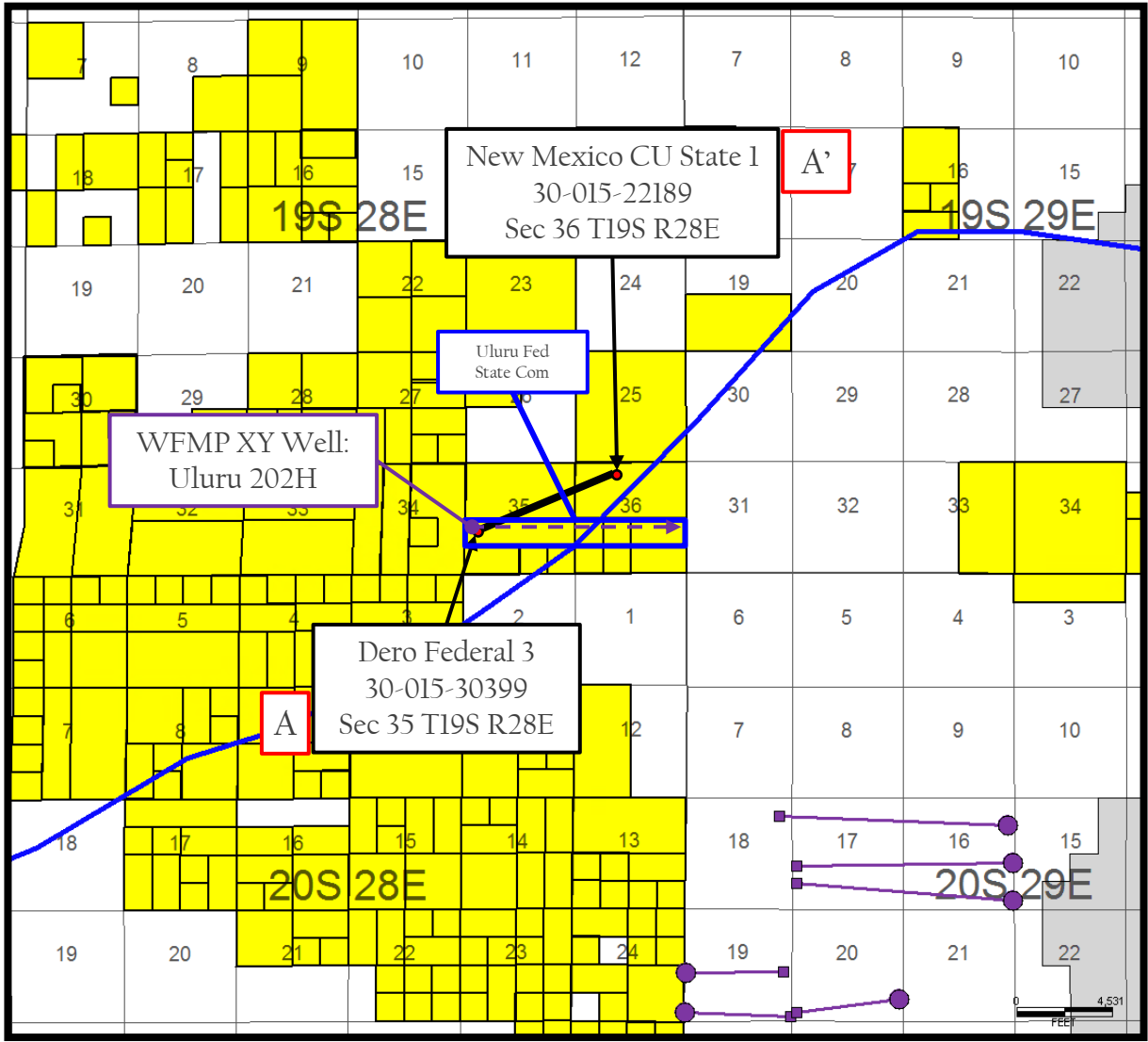

Colgate Energy

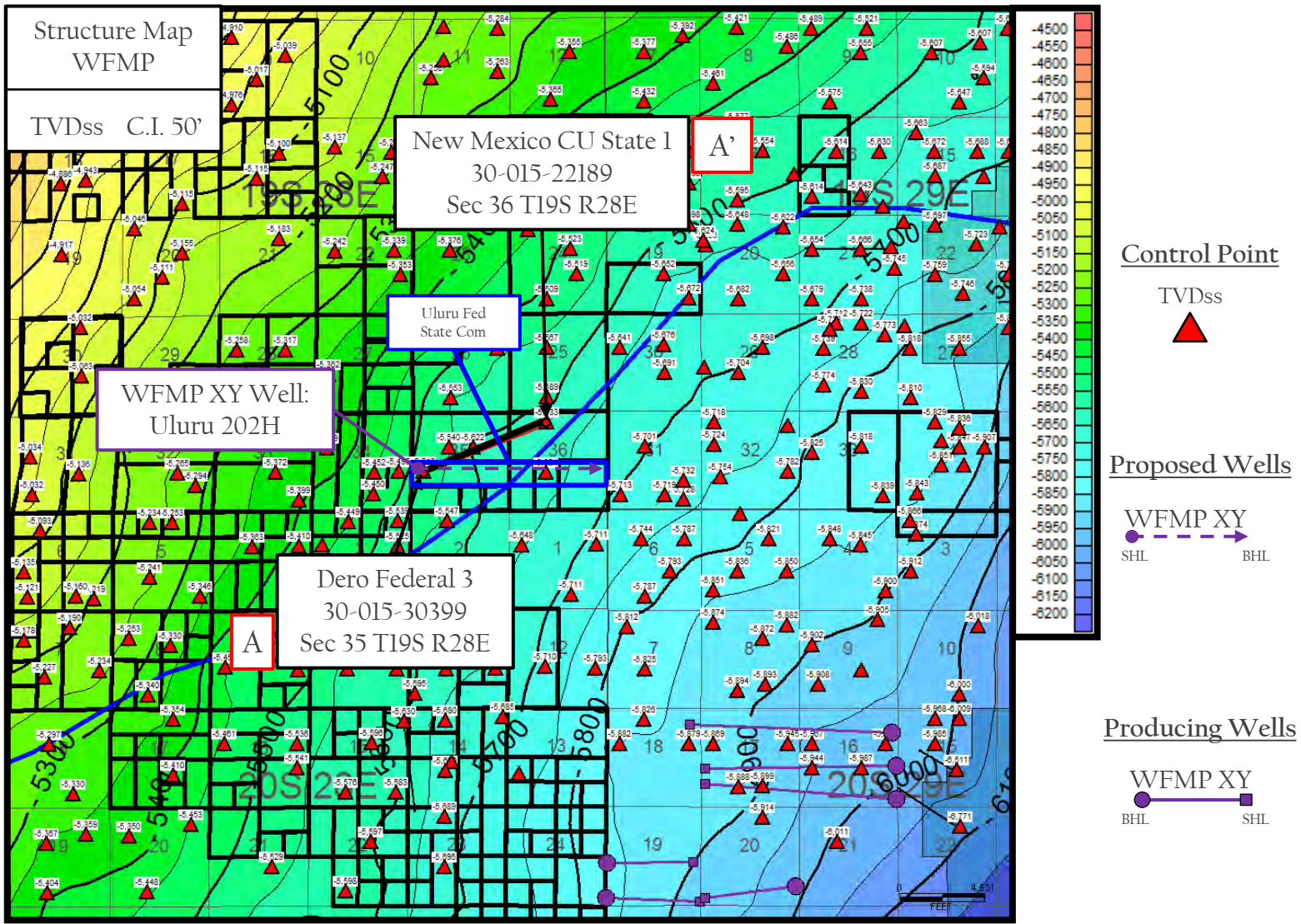

Colgate Energy

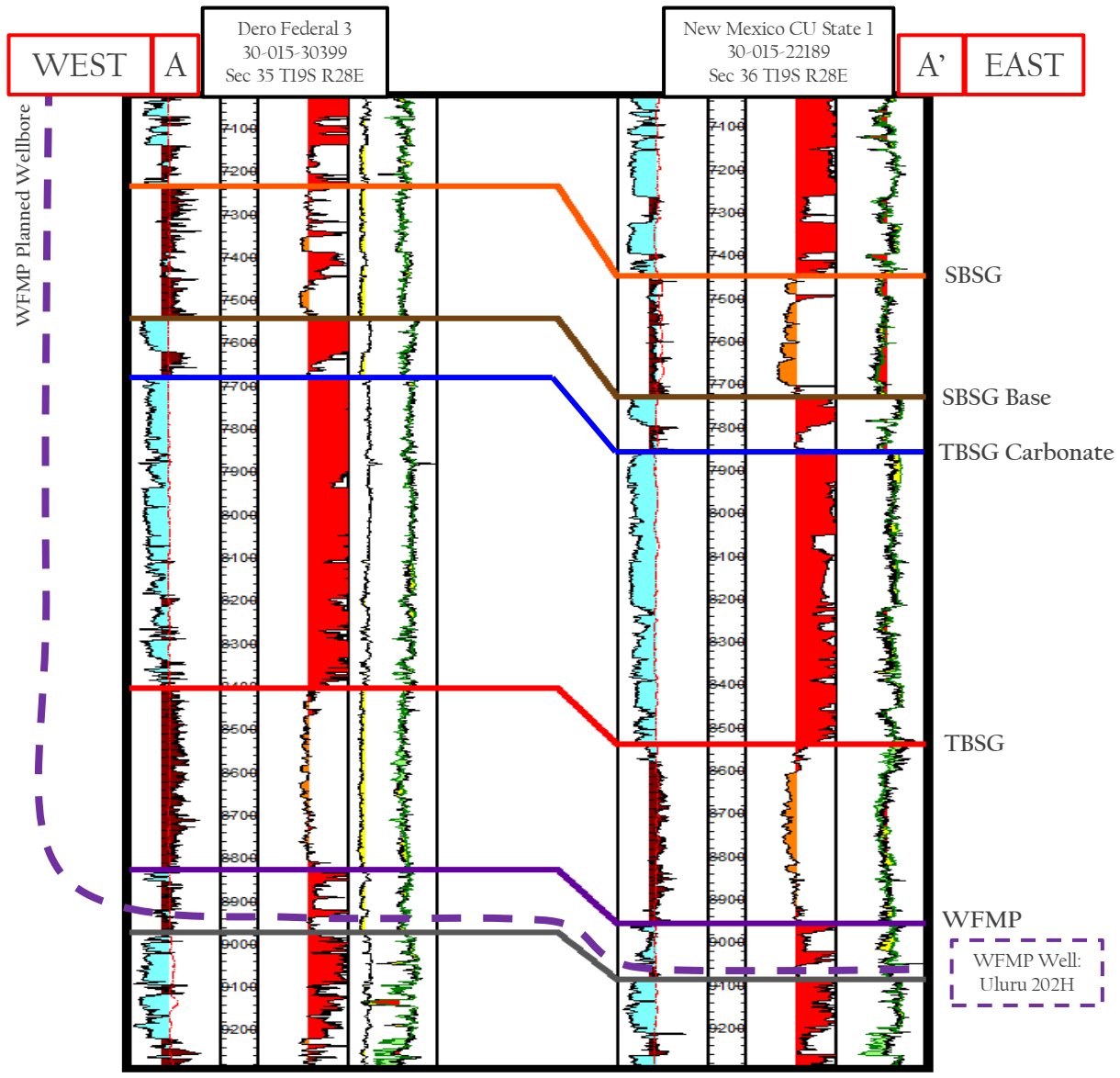

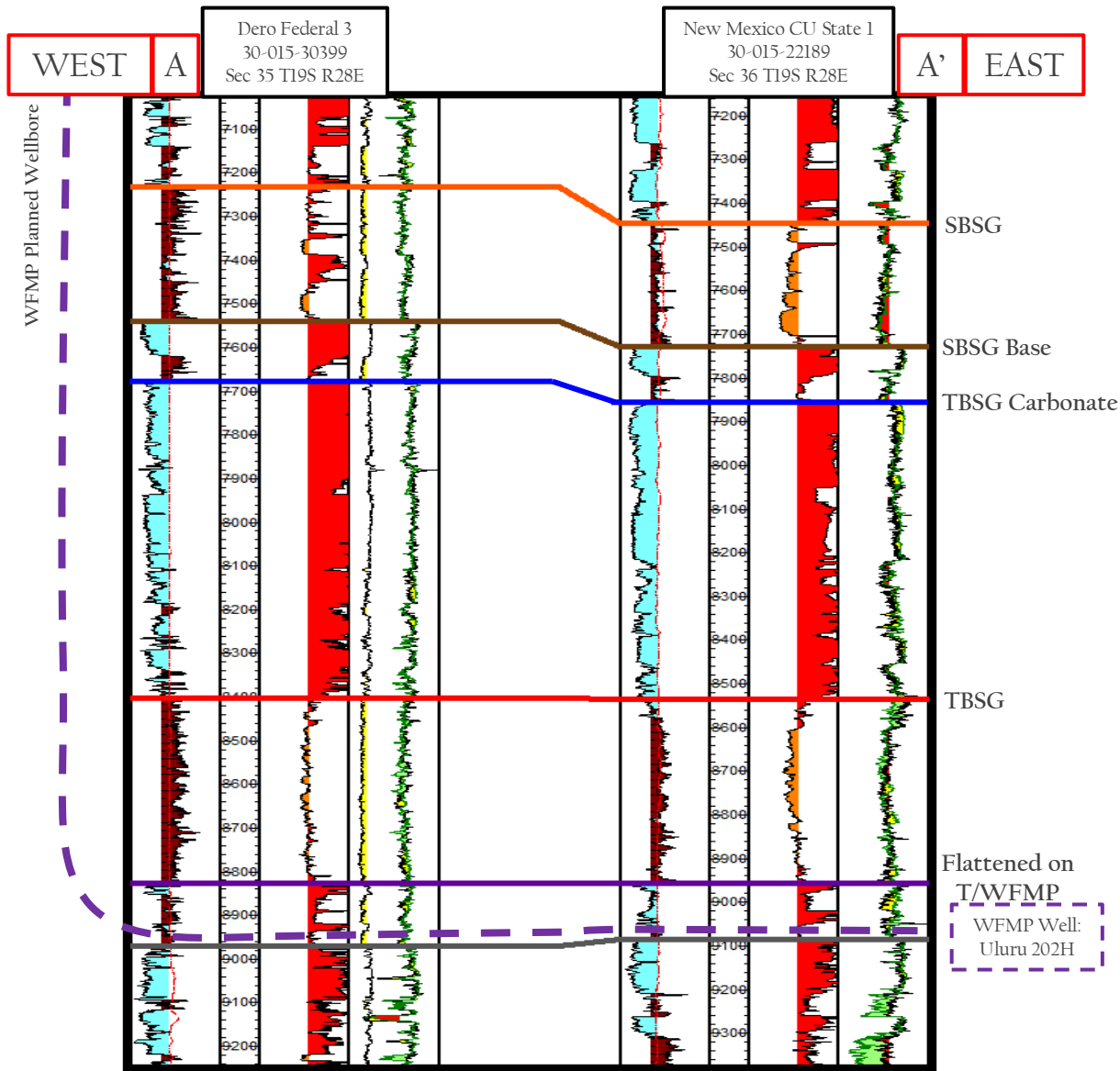

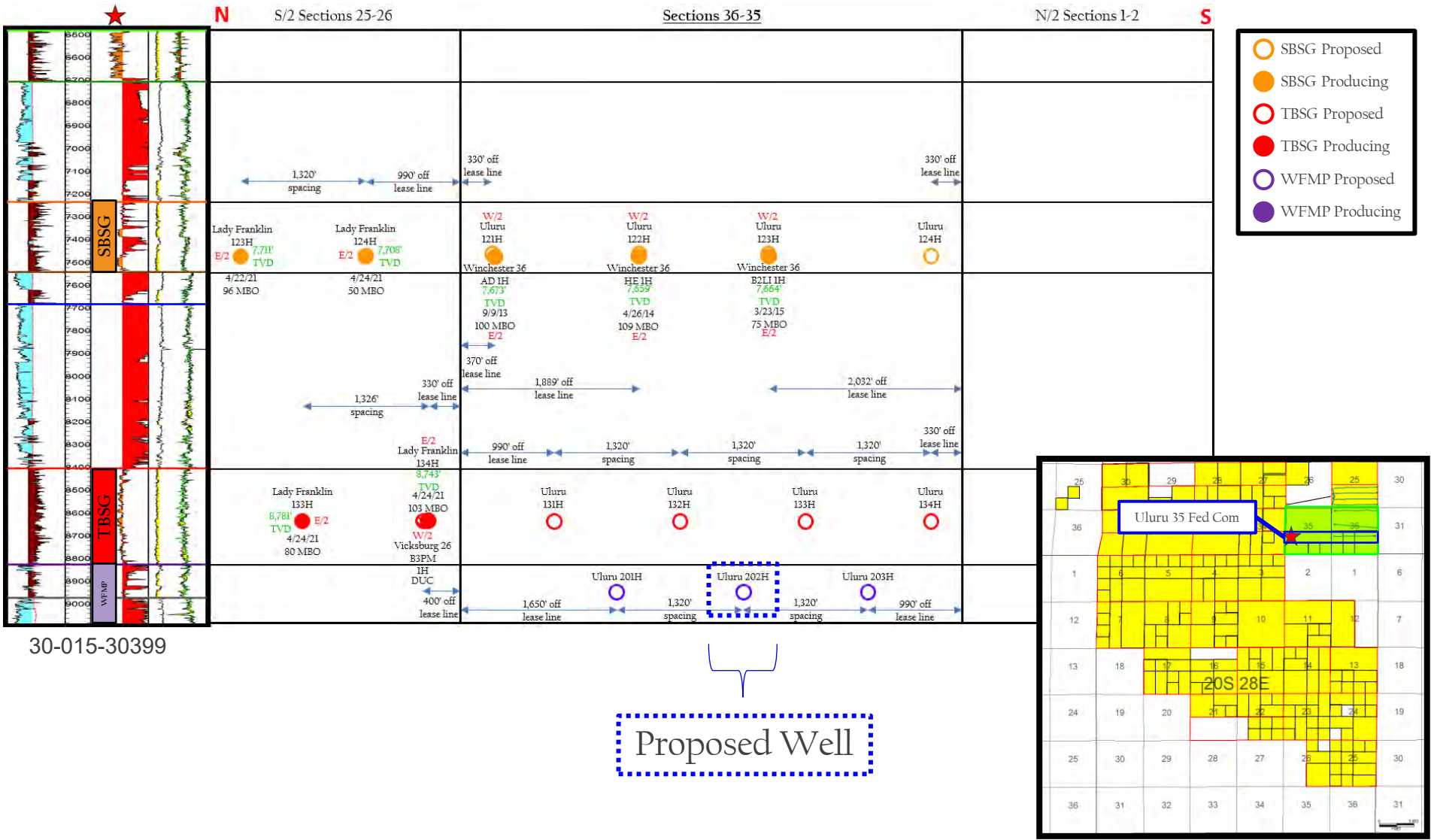

**STATE OF NEW MEXICO
DEPARTMENT OF ENERGY, MINERALS AND NATURAL RESOURCES
OIL CONSERVATION DIVISION**

**APPLICATION OF COLGATE OPERATING,
LLC FOR COMPULSORY POOLING,
EDDY COUNTY, NEW MEXICO**

CASE NO. 22671

**SELF-AFFIRMED STATEMENT
OF DAVID DAGIAN**

1. I am a geologist at Colgate Operating, LLC (“Colgate”) and am over 18 years of age. I have personal knowledge of the matters addressed herein and am competent to provide this Self-Affirmed Statement. I have previously testified before the New Mexico Oil Conservation Division (“Division”), and my credentials as an expert in petroleum geology matters were accepted and made a matter of record.

2. I am familiar with the geological matters that pertain to the above-referenced case.

3. **Exhibit C-1** is a regional locator map that identifies the Uluru project area, in proximity to the Capitan Reef within the Delaware Basin, for the Wolfcamp horizontal spacing units that are the subject of these applications.

4. **Exhibit C-2** is a cross section location map for the proposed horizontal spacing unit (“Unit”) within the Wolfcamp formation. The approximate wellbore path for the proposed **Uluru 35 Fed State Com 203H** well (“Well”) targeting the Wolfcamp (WFMP) is represented by the dashed line. Existing producing wells in the Wolfcamp (WFMP) intervals and are represented by solid lines. This map identifies the cross-section running from A-A’ with the cross-section well names and a black line in proximity to the proposed well.

5. **Exhibit C-3** is Wolfcamp (WFMP) Structure map on the top of the Wolfcamp formation in TVD subsea with a contour interval of 50 ft. The map identifies the

approximate wellbore path for the **Uluru 35 Fed State Com 203H** proposed Wolfcamp well with a purple dashed line. It also identifies the location of the cross-section running from A-A' in proximity to the proposed well. The data points are indicated by red triangles. The map demonstrates the formation is gently dipping to the east-southeast in this area. I do not observe any faulting, pinch-outs, or geologic impediments to developing the targeted intervals with horizontal wells.

6. **Exhibit C-4** identifies two wells penetrating the targeted interval I used to construct a structural cross-section from A to A'. The structural cross section from west to east shows the regional dip to the East-Southeast for the Wolfcamp. I used these well logs because they penetrate the targeted interval, are of good quality, and are representative of the geology in the area. The target zone for the proposed well is the Wolfcamp formation, which is consistent across the units. The approximate well-path for the proposed well is indicated by dashed line to be drilled from west to east across the units.

7. **Exhibit C-5** is a stratigraphic cross-section from A to A' using the representative wells identified on **Exhibit C-4**. It contains gamma ray, resistivity, and porosity logs. The cross section is oriented from west to east and is hung on the top of the Wolfcamp formation. The proposed landing zone for the Well is labeled on the exhibit. The approximate well-path for the proposed well is indicated by dashed line to be drilled from west to east across the units. This cross-section demonstrates the target interval is continuous across the Unit.

8. **Exhibit C-6** is a gun barrel diagram that shows the **Uluru 35 Fed State Com 203H** well in the Wolfcamp formation.

9. In my opinion, a laydown orientation for the Well is appropriate to properly develop the subject acreage because of consistent rock properties throughout the Unit and is the preferred fracture orientation in this portion of the trend.

10. Based on my geologic study of the area, the targeted interval underlying the Unit is suitable for development by horizontal wells and the tracts comprising the Unit will contribute more or less equally to the production of the Well.

11. In my opinion, the granting of Colgate's application will serve the interests of conservation, the protection of correlative rights, and the prevention of waste.

12. The exhibits attached hereto were either prepared by me or under my supervision or were compiled from company business records.

13. I understand this Self-Affirmed Statement will be used as written testimony in this case. I affirm my testimony in paragraphs 1 through 12 above is true and correct and is made under penalty of perjury under the laws of the State of New Mexico. My testimony is made as of the date identified next to my signature below.



David DaGian

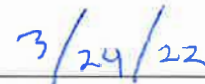

Date



Compulsory Pooling Hearing – Case No. 22671
Geology Exhibits
Uluru 35 Fed State Com 203H
4/7/2022

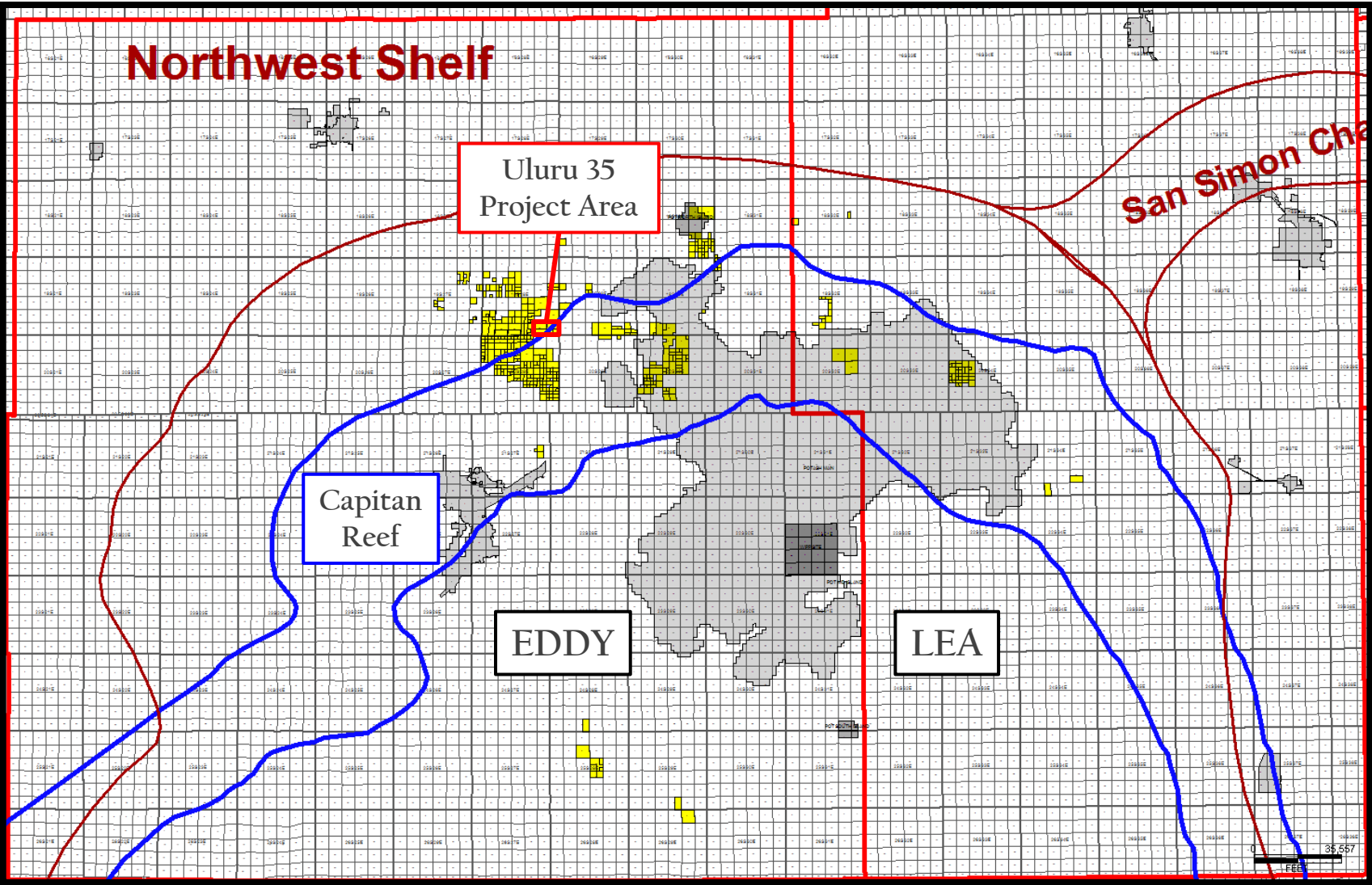

 Colgate Energy

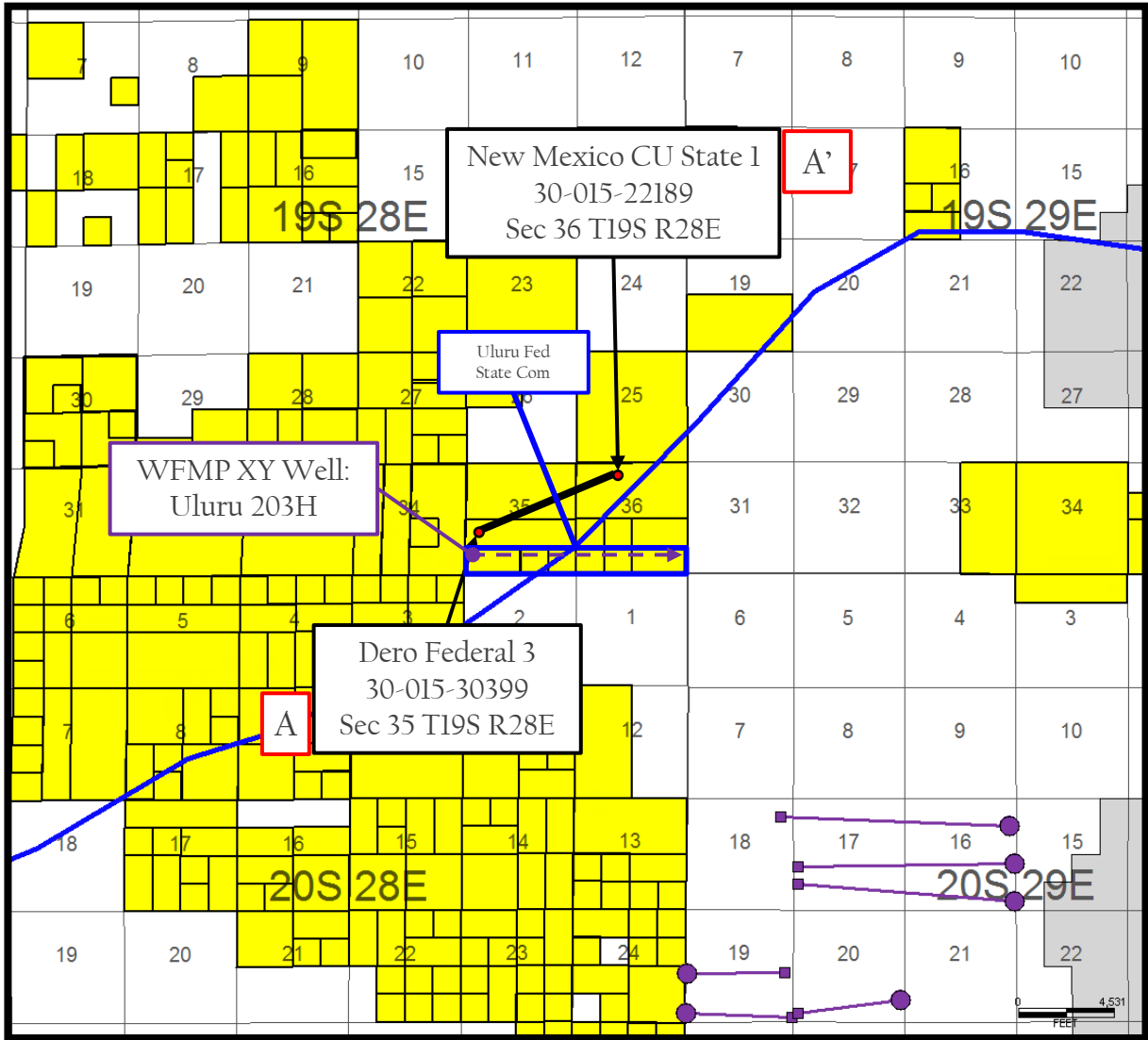

Colgate Energy

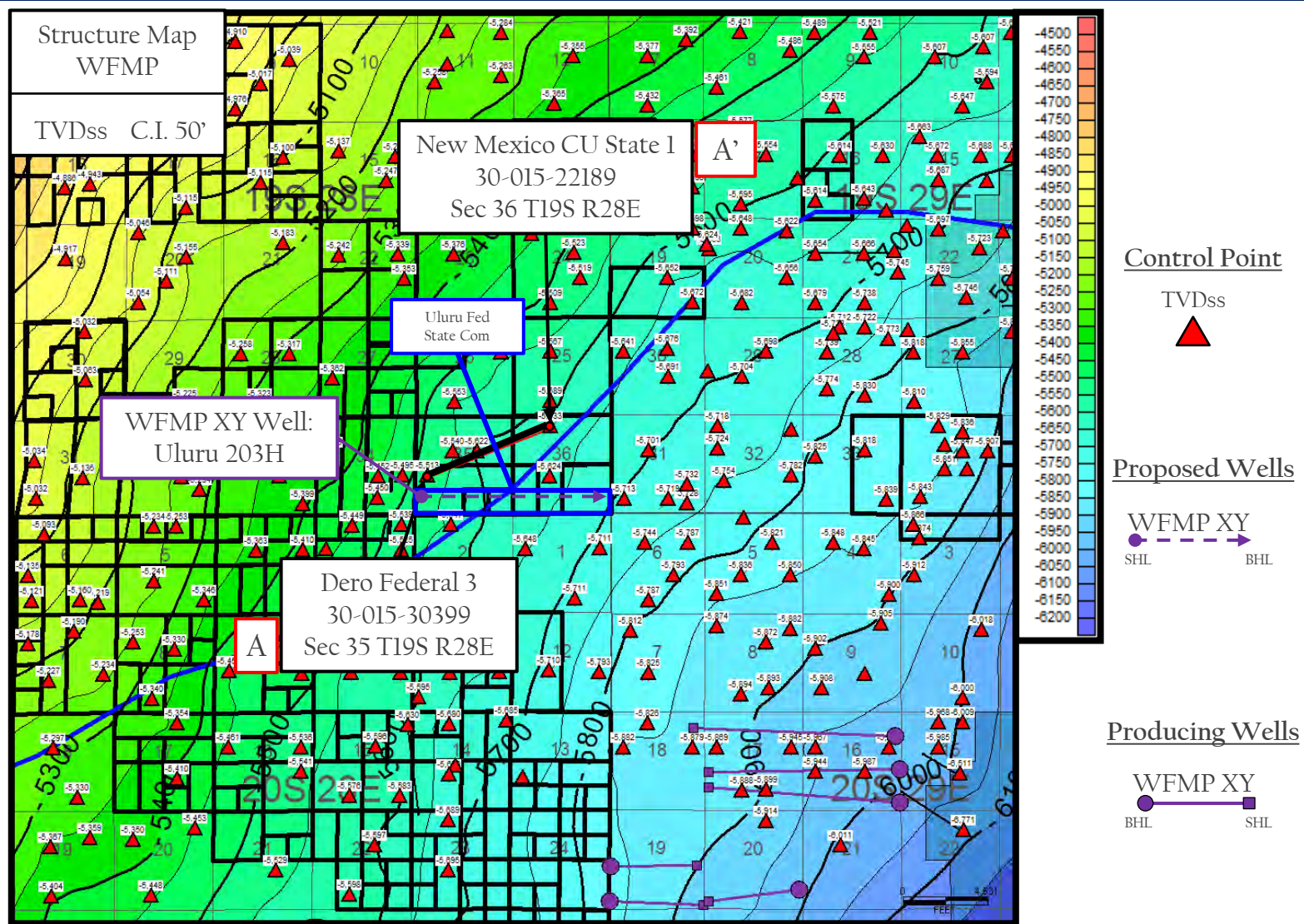

Colgate Energy

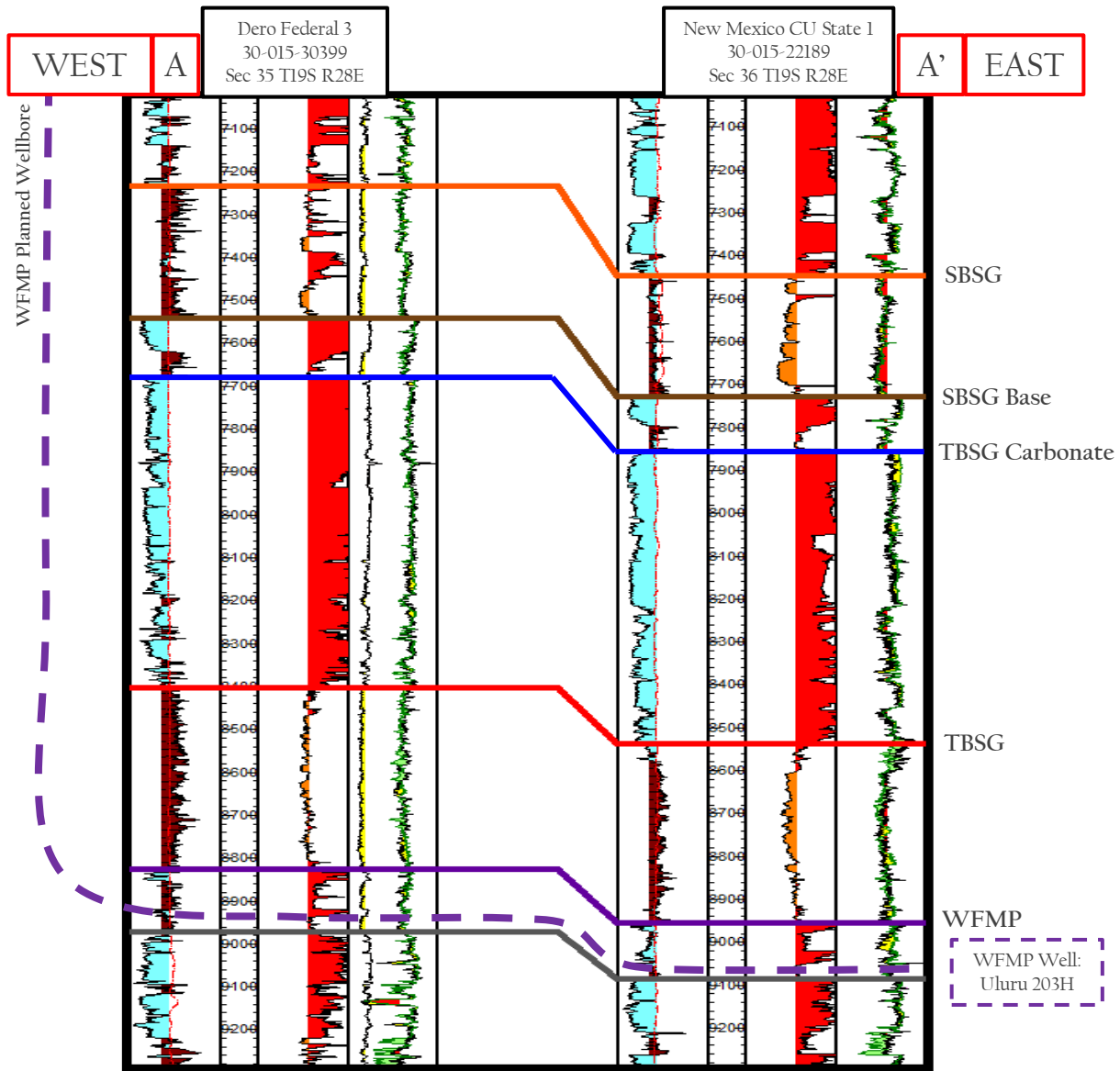

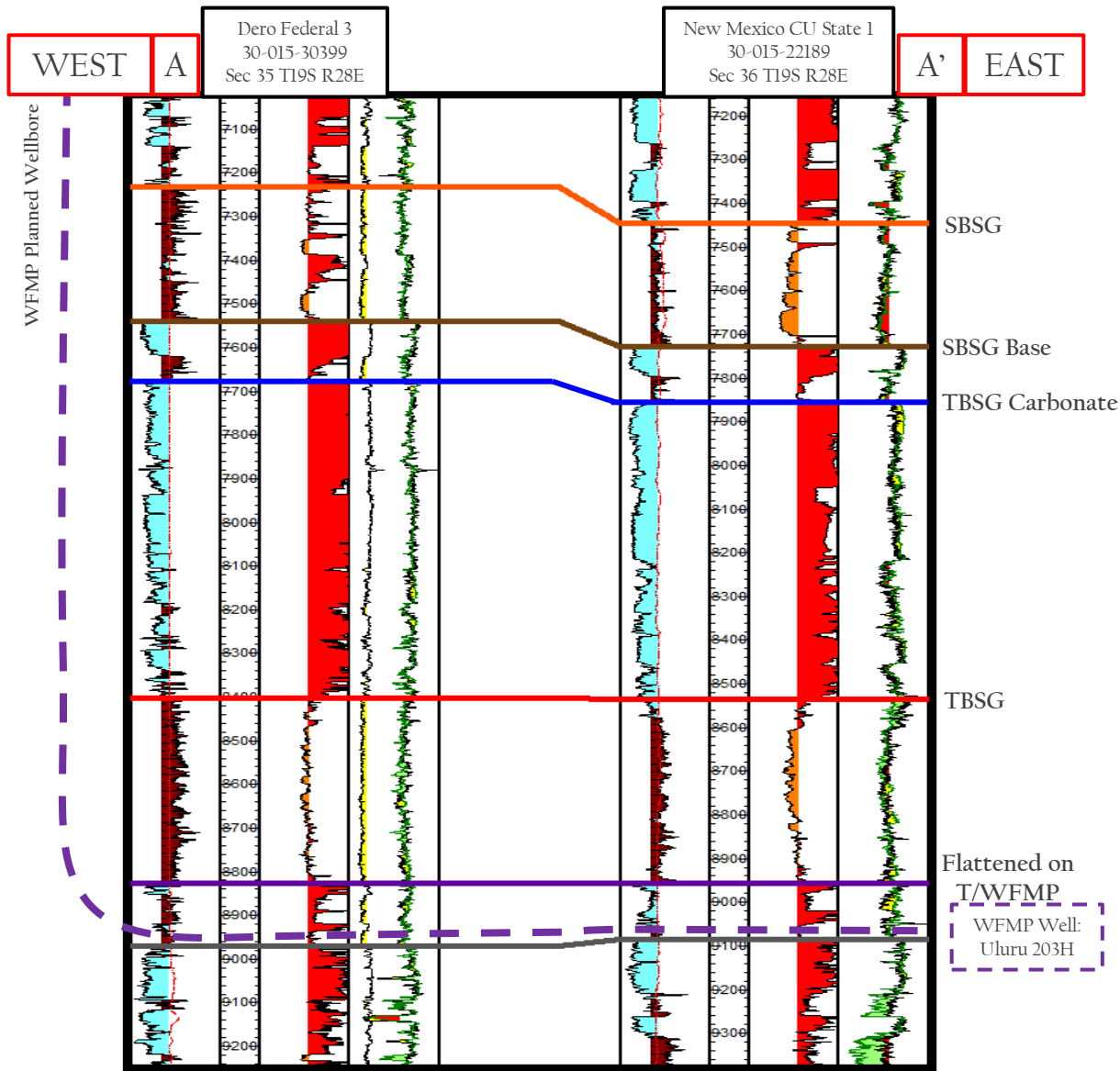

Gun Barrel Development Plan (SBSG – TBSG – WFMP XY) Uluru 35 Fed State Com

Colgate Operating, LLC
Case Nos. 22670-22671
Exhibit C-6

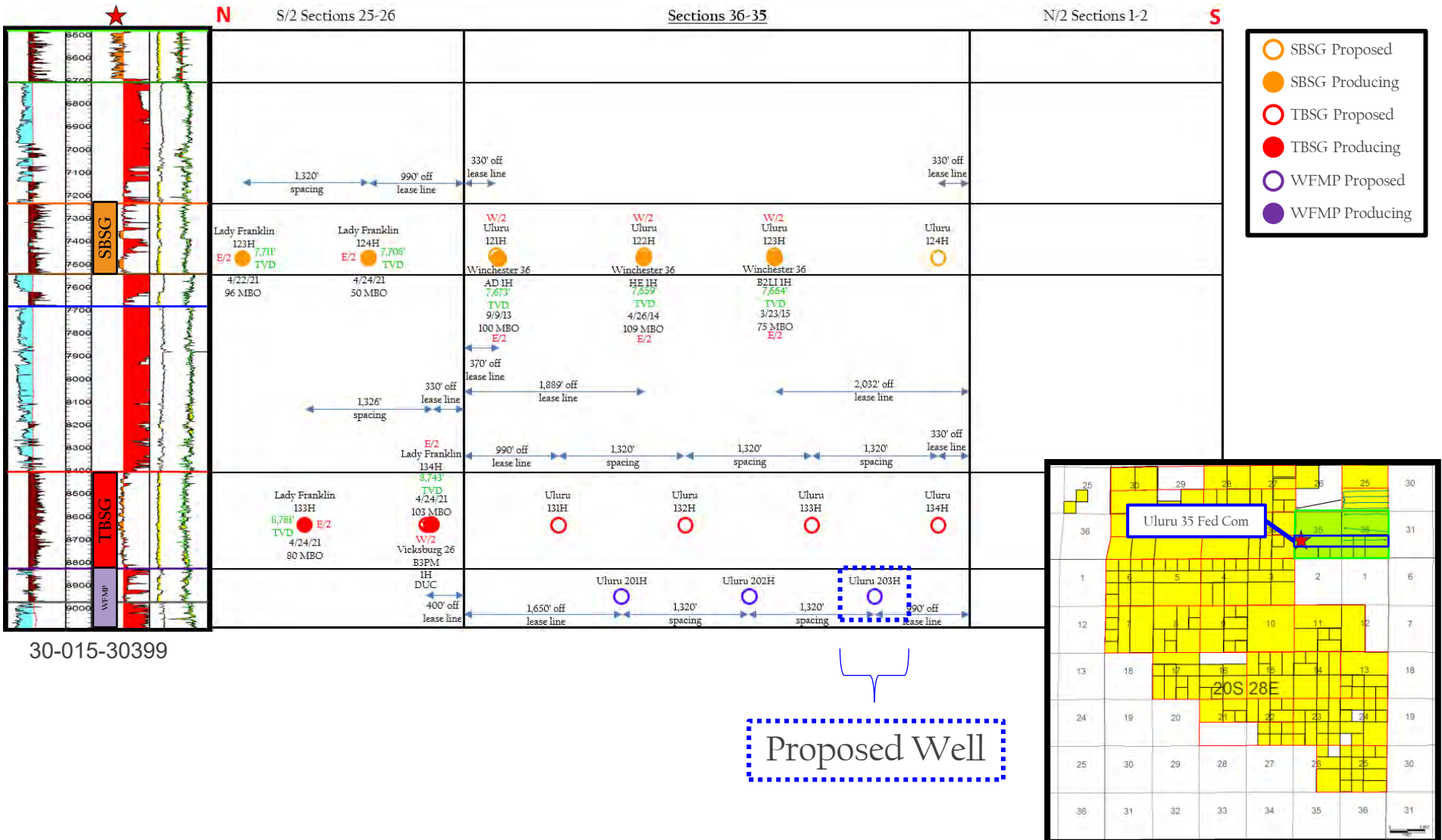

30-015-30399

Proposed Well

CASE NOS. 22670-22671

Released to Imaging: 4/20/2022 8:08:28 AM

6. On March 18, 2022, and April 6, 2022, I caused a notice to be published to all interested parties in the Carlsbad Current Argus. An Affidavit of Publication from the Legal Clerk of the Carlsbad Current Argus, along with a copy of the notice publication, is attached as **Exhibit D-5**.

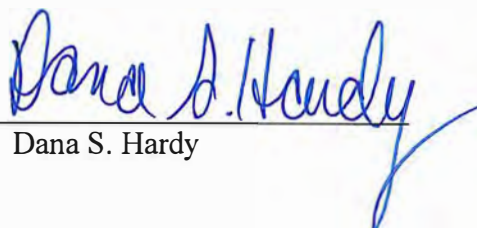

Dana S. Hardy

SUBSCRIBED AND SWORN before me this 19th day of April, 2022 by Dana S. Hardy.

Notary Public

My Commission Expires:

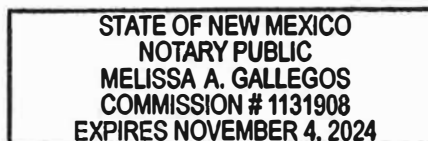
11-4-24





HINKLE SHANOR LLP
ATTORNEYS AT LAW
PO BOX 2068
SANTA FE, NEW MEXICO 87504
505-982-4554 (FAX) 505-982-8623

WRITER:

Dana S. Hardy, Partner
dhardy@hinklelawfirm.com

March 10, 2022

VIA CERTIFIED MAIL
RETURN RECEIPT REQUESTED

TO ALL INTERESTED PARTIES SUBJECT TO NOTICE

Re: Case No. 22671 - Application of Colgate Operating, LLC for Compulsory Pooling, Eddy County, New Mexico.

To whom it may concern:

This letter is to advise you that the enclosed application was filed with the New Mexico Oil Conservation Division. The hearing will be conducted on **April 7, 2022** beginning at 8:15 a.m.

During the COVID-19 Public Health Emergency, state buildings are closed to the public and hearings will be conducted remotely. To participate in the electronic hearing, see the instructions posted on the OCD Hearings website: <https://www.emnrd.nm.gov/ocd/hearing-info/>. You are not required to attend this hearing, but as an owner of an interest that may be affected by this application, you may appear and present testimony. Failure to appear at that time and become a party of record will preclude you from challenging the matter at a later date.

Pursuant to Division Rule 19.15.4.13.B, a party who intends to present evidence at the hearing shall file a pre-hearing statement and serve copies on other parties, or the attorneys of parties who are represented by counsel, at least four business days in advance of a scheduled hearing, but in no event later than 5:00 p.m. mountain time, on the Thursday preceding the scheduled hearing date. The statement must be filed at the Division's Santa Fe office or submitted through the OCD E-Permitting system (<https://wwwapps.emnrd.state.nm.us/ocd/ocdpermitting/>) and should include: the names of the parties and their attorneys, a concise statement of the case, the names of all witnesses the party will call to testify at the hearing, the approximate time the party will need to present its case, and identification of any procedural matters that are to be resolved prior to the hearing. Please do not hesitate to contact Mark Hajdik at 432-257-3886 or mhajdik@colgateenergy.com if you have any questions about this matter.

Sincerely,

/s/ Dana S. Hardy

Dana S. Hardy

Enclosure

Colgate Operating, LLC
Case Nos. 22670-22671
Exhibit D-1

PO BOX 10
ROSWELL, NEW MEXICO 88202
575-622-6510
(FAX) 575-623-9332

PO BOX 1720
ARTESIA, NEW MEXICO 88210
575-622-6510
(FAX) 575-746-6316

PO BOX 2068
SANTA FE, NEW MEXICO 87504
505-982-4554
(FAX) 505-982-8623

**HINKLE SHANOR LLP**

ATTORNEYS AT LAW

PO BOX 2068

SANTA FE, NEW MEXICO 87504

505-982-4554 (FAX) 505-982-8623

WRITER:

Dana S. Hardy, Partner
dhardy@hinklelawfirm.com

April 1, 2022

VIA CERTIFIED MAIL
RETURN RECEIPT REQUESTED**TO ALL INTERESTED PARTIES SUBJECT TO NOTICE****Re: Case No. 22671 - Application of Colgate Operating, LLC for Compulsory Pooling, Eddy County, New Mexico.**

To whom it may concern:

This letter is to advise you that the enclosed application was filed with the New Mexico Oil Conservation Division. The hearing will be conducted on **April 21, 2022** beginning at 8:15 a.m.

During the COVID-19 Public Health Emergency, state buildings are closed to the public and hearings will be conducted remotely. To participate in the electronic hearing, see the instructions posted on the OCD Hearings website: <https://www.emnrd.nm.gov/ocd/hearing-info/>. You are not required to attend this hearing, but as an owner of an interest that may be affected by this application, you may appear and present testimony. Failure to appear at that time and become a party of record will preclude you from challenging the matter at a later date.

Pursuant to Division Rule 19.15.4.13.B, a party who intends to present evidence at the hearing shall file a pre-hearing statement and serve copies on other parties, or the attorneys of parties who are represented by counsel, at least four business days in advance of a scheduled hearing, but in no event later than 5:00 p.m. mountain time, on the Thursday preceding the scheduled hearing date. The statement must be filed at the Division's Santa Fe office or submitted through the OCD E-Permitting system (<https://www.wapps.emnrd.state.nm.us/ocd/ocdpermitting/>) and should include: the names of the parties and their attorneys, a concise statement of the case, the names of all witnesses the party will call to testify at the hearing, the approximate time the party will need to present its case, and identification of any procedural matters that are to be resolved prior to the hearing. Please do not hesitate to contact Mark Hajdik at 432-257-3886 or mhajdik@colgateenergy.com if you have any questions about this matter.

Sincerely,

/s/ Dana S. Hardy

Dana S. Hardy

Enclosure

PO BOX 10
ROSWELL, NEW MEXICO 88202
575-622-6510
(FAX) 575-623-9332PO BOX 1720
ARTESIA, NEW MEXICO 88210
575-622-6510
(FAX) 575-746-6316PO BOX 2068
SANTA FE, NEW MEXICO 87504
505-982-4554
(FAX) 505-982-8623



HINKLE SHANOR LLP
ATTORNEYS AT LAW
PO BOX 2068
SANTA FE, NEW MEXICO 87504
505-982-4554 (FAX) 505-982-8623

WRITER:

Dana S. Hardy, Partner
dhardy@hinklelawfirm.com

March 10, 2022

VIA CERTIFIED MAIL
RETURN RECEIPT REQUESTED

TO ALL INTERESTED PARTIES SUBJECT TO NOTICE

Re: Case No. 22670 - Application of Colgate Operating, LLC for Compulsory Pooling, Eddy County, New Mexico.

To whom it may concern:

This letter is to advise you that the enclosed application was filed with the New Mexico Oil Conservation Division. The hearing will be conducted on **April 7, 2022** beginning at 8:15 a.m.

During the COVID-19 Public Health Emergency, state buildings are closed to the public and hearings will be conducted remotely. To participate in the electronic hearing, see the instructions posted on the OCD Hearings website: <https://www.emnrd.nm.gov/ocd/hearing-info/>. You are not required to attend this hearing, but as an owner of an interest that may be affected by this application, you may appear and present testimony. Failure to appear at that time and become a party of record will preclude you from challenging the matter at a later date.

Pursuant to Division Rule 19.15.4.13.B, a party who intends to present evidence at the hearing shall file a pre-hearing statement and serve copies on other parties, or the attorneys of parties who are represented by counsel, at least four business days in advance of a scheduled hearing, but in no event later than 5:00 p.m. mountain time, on the Thursday preceding the scheduled hearing date. The statement must be filed at the Division's Santa Fe office or submitted through the OCD E-Permitting system (<https://www.wapps.emnrd.state.nm.us/ocd/ocdpermitting/>) and should include: the names of the parties and their attorneys, a concise statement of the case, the names of all witnesses the party will call to testify at the hearing, the approximate time the party will need to present its case, and identification of any procedural matters that are to be resolved prior to the hearing. Please do not hesitate to contact Mark Hajdik at 432-257-3886 or mhajdik@colgateenergy.com if you have any questions about this matter.

Sincerely,

/s/ Dana S. Hardy

Dana S. Hardy

Enclosure

PO BOX 10
ROSWELL, NEW MEXICO 88202
575-622-6510
(FAX) 575-623-9332

PO BOX 1720
ARTESIA, NEW MEXICO 88210
575-622-6510
(FAX) 575-746-6316

PO BOX 2068
SANTA FE, NEW MEXICO 87504
505-982-4554
(FAX) 505-982-8623



HINKLE SHANOR LLP
ATTORNEYS AT LAW
PO BOX 2068
SANTA FE, NEW MEXICO 87504
505-982-4554 (FAX) 505-982-8623

WRITER:

Dana S. Hardy, Partner
dhardy@hinklelawfirm.com

April 1, 2022

VIA CERTIFIED MAIL
RETURN RECEIPT REQUESTED

TO ALL INTERESTED PARTIES SUBJECT TO NOTICE

Re: Case No. 22670 - Application of Colgate Operating, LLC for Compulsory Pooling, Eddy County, New Mexico.

To whom it may concern:

This letter is to advise you that the enclosed application was filed with the New Mexico Oil Conservation Division. The hearing will be conducted on **April 21, 2022** beginning at 8:15 a.m.

During the COVID-19 Public Health Emergency, state buildings are closed to the public and hearings will be conducted remotely. To participate in the electronic hearing, see the instructions posted on the OCD Hearings website: <https://www.emnrd.nm.gov/oed/hearing-info/>. You are not required to attend this hearing, but as an owner of an interest that may be affected by this application, you may appear and present testimony. Failure to appear at that time and become a party of record will preclude you from challenging the matter at a later date.

Pursuant to Division Rule 19.15.4.13.B, a party who intends to present evidence at the hearing shall file a pre-hearing statement and serve copies on other parties, or the attorneys of parties who are represented by counsel, at least four business days in advance of a scheduled hearing, but in no event later than 5:00 p.m. mountain time, on the Thursday preceding the scheduled hearing date. The statement must be filed at the Division's Santa Fe office or submitted through the OCD E-Permitting system (<https://wwwapps.emnrd.state.nm.us/oed/oedpermitting/>) and should include: the names of the parties and their attorneys, a concise statement of the case, the names of all witnesses the party will call to testify at the hearing, the approximate time the party will need to present its case, and identification of any procedural matters that are to be resolved prior to the hearing. Please do not hesitate to contact Mark Hajdik at 432-257-3886 or mhajdik@colgateenergy.com if you have any questions about this matter.

Sincerely,

/s/ Dana S. Hardy

Dana S. Hardy

Enclosure

PO BOX 10
ROSWELL, NEW MEXICO 88202
575-622-6510
(FAX) 575-623-9332

PO BOX 1720
ARTESIA, NEW MEXICO 88210
575-622-6510
(FAX) 575-746-6316

PO BOX 2068
SANTA FE, NEW MEXICO 87504
505-982-4554
(FAX) 505-982-8623

STATE OF NEW MEXICO
DEPARTMENT OF ENERGY, MINERALS AND NATURAL RESOURCES
OIL CONSERVATION DIVISION

APPLICATION OF COLGATE OPERATING
LLC FOR COMPULSORY POOLING,
EDDY COUNTY, NEW MEXICO

Case No. 22669-22671; 22689-95

NOTICE LETTERS-WORKING INTERESTS

PARTY	NOTICE LETTER SENT	RETURN RECEIVED
Abbejane Masterson Bates 7433 Marquette Street Dallas, TX 75225	03/10/22	03/18/22
Beaird Mineral Interests, LP Attn: Vicki Osborn 5121 McKinney Avenue Dallas, TX 75025	03/10/22	04/04/22-returned as refused-unable to forward
J. Manly Bryan and wife Joanne L. Bryan, for the life of the survivor, Remainder to JM Bryan Oil, LLC P.O. Box 33349 Fort Worth, TX 76162	03/10/22	03/18/22
Chevron Oil & Gas Company P.O. Box 1722 Tulsa, OK 74101	03/10/22	03/18/22
Charles Eugene Cooper Trust P.O. Box 117 Canyon, TX 79015	03/10/22	03/16/22
Lillie Costanzo Trust fbo Brian Balliet 325 Russet Run Pittsboro, NC 27312	03/10/22	No return received, USPS status: Delivered to Agent for Final Delivery 3/14/22
Douglas C. Cranmer and Russell B. Cranmer, Trustees of the Russell B. Cranmer Irrevocable Trust 202 North Gateway Circle Wichita, KS 67230	03/10/22	No return received
Douglas C. Cranmer 202 North Gateway Circle Wichita, KS 67230	03/10/22	No return received
Russell B. Cranmer 707 N. Lake Crest Place Andover, KS 67002	03/10/22	03/18/22
Trustees of the Alice G. Davis Trust 299 West 31 st Street, Cottage 473 Sea Island, GA 31561	03/10/22	03/16/22

Colgate Operating, LLC
Case No. 22670-22671
Exhibit D-2

STATE OF NEW MEXICO
DEPARTMENT OF ENERGY, MINERALS AND NATURAL RESOURCES
OIL CONSERVATION DIVISION

APPLICATION OF COLGATE OPERATING
LLC FOR COMPULSORY POOLING,
EDDY COUNTY, NEW MEXICO

Case No. 22669-22671; 22689-95

NOTICE LETTERS-WORKING INTERESTS

J.W. Davis 299 West 31 st Street, Cottage 473 Sea Island, GA 31561	03/10/22	03/16/22
Clinton H. Dean, Jr. 4212 O'Keefe El Paso, TX 79902	03/10/22	03/31/22-returned-unable to forward
Clinton H. Dean, Jr. 6006 Balcones, #32 El Paso, TX 79902	03/14/22	03/18/22
Michael C. Dean 13306 Onion Creek Drive Manchaca, TX 78652	03/10/22	03/16/22
Robert R. Dean 22747 Estacado San Antonio, TX 78216	03/10/22	03/16/22
Virginia B. Dean 22747 Estacado San Antonio, TX 78216	03/10/22	03/16/22
Virginia B. Dean Estate 6006 Balcones, #32 El Paso, TX 79912	03/14/22	03/18/22
Virginia B. Dean, Clinton H. Dean, Jr. and Robert Russell Dean, Co- Trustees of the Clinton H. Dean Testamentary Trust 22747 Estacado El Paso, TX 79912	03/10/22	03/16/22
Virginia B. Dean, Clinton H. Dean, Jr. and Robert Russell Dean, Co- Trustees of the Clinton H.. Dean Testamentary Trust 6006 Balcones, #32 El Paso, TX 79912	03/14/22	03/18/22
Myrlene Mannschreck Dillon 1383 CR 141 Coleman, TX 76834	03/10/22	04/07/22
Dome Petroleum Corp. Attn: Outside Operated JV P.O. Box 940970 Houston, TX 77094	03/10/22	No return received, USPS status: Delivered PO Box 3/15/22

STATE OF NEW MEXICO
DEPARTMENT OF ENERGY, MINERALS AND NATURAL RESOURCES
OIL CONSERVATION DIVISION

APPLICATION OF COLGATE OPERATING
LLC FOR COMPULSORY POOLING,
EDDY COUNTY, NEW MEXICO

Case No. 22669-22671; 22689-95

NOTICE LETTERS-WORKING INTERESTS

Dorchester Exploration Inc. P.O. Box 4391 Houston, TX 77210	03/10/22	03/31/22-returned as not at location
Dorsar Investment Company 4855 N. Mesa St., Unit 120 El Paso, TX 79912	03/10/22	03/16/22
Ensource, Inc. 1201 Louisiana, Suite 1000 Houston, TX 77002	03/10/22	03/16/22
Robert G. Ettelson 2650 Lakeview Avenue Chicago, IL 60614	03/10/22	03/31/22-returned as undeliverable (passed away on 3/15/22)
Bill Ferguson 2700 Liberty Tower Oklahoma City, OK 73102	03/10/22	04/04/22-returned-unable to forward
Galkay, a joint venture 2 Graylyn Place Winston-Salem, NC 27106	03/10/22	No return received, USPS status: Delivered to agent for final delivery 3/15/22
James Kenneth Garrett 1293 Buck Ridge Drive NE Rochester, MN 55906	03/10/22	03/21/22
Joyce Eline Garrett 625 Dayton Ave. St. Paul, MN 55104	03/10/22	03/16/22
Estate of E. Dwayne Hamilton 1497 CR 141 Coleman, TX 76834	03/10/22	No return received
Harvard Exploration Company 200 E. 2 nd Street Roswell, NM 88201	03/10/22	3/14/22 – returned with no signature
William L. Hilliard 313 E. Loma Alta Dr. Altadena, CA 91001	03/10/22	Delivered, left with individual 3/15/22
Kedco Management 100 S. Main, #300 Hardage Center Wichita, KS 67202	03/10/22	03/31/22-returned-no such number

STATE OF NEW MEXICO
DEPARTMENT OF ENERGY, MINERALS AND NATURAL RESOURCES
OIL CONSERVATION DIVISION

APPLICATION OF COLGATE OPERATING
LLC FOR COMPULSORY POOLING,
EDDY COUNTY, NEW MEXICO

Case No. 22669-22671; 22689-95

NOTICE LETTERS-WORKING INTERESTS

Mary L. Kline 2638 Burton St. SE Grand Rapids, MI 49546	03/10/22	03/18/22
Robert H. Kriebel P.O. Box 507 Old Lyme, CT 06371	03/10/22	03/21/22
John B. Meaders 2908 Corby Drive Plano, TX 75025	03/10/22	03/21/22
Gerald L. Michard 11015 East 63 rd Street South Derby, KS 67037	03/10/22	No return received
Mallory L. Miller, Jr. 4617 117 th Street Lubbock, TX 79424	03/10/22	03/16/22
Patricia Louis Miller 5413 Topper Drive North Richland Hills, TX 76180	03/10/22	03/16/22
Paul Burke Miller 1201 E. Main St., #125 Round Rock, TX 78664	03/10/22	No return received
Michael Harrison Moore, Trustee Michael Harrison Moore 2006 Trust P.O. Box 51570 Midland, TX 79710	03/10/22	03/21/22
Richard Lyons Moore 2006 Trust P.O. Box 94077 Southlake, TX 76092	03/10/22	Picked up at Post Office 3/22/22
Pregler Oil Company, LLC 110 W. 7 th St., Ste. 720 Tulsa, OK 74119-1117	03/10/22	03/16/22
Reeves County Systems, Inc. P.O. Box 152 Odessa, TX 79760-0152	03/10/22	03/18/22
John G. Rocovich, Jr. P.O. Box 13606 Roanoke, VA 24034	03/10/22	03/18/22

STATE OF NEW MEXICO
DEPARTMENT OF ENERGY, MINERALS AND NATURAL RESOURCES
OIL CONSERVATION DIVISION

APPLICATION OF COLGATE OPERATING
LLC FOR COMPULSORY POOLING,
EDDY COUNTY, NEW MEXICO

Case No. 22669-22671; 22689-95

NOTICE LETTERS-WORKING INTERESTS

John S. Ross, Jr. 110 N. Woodrow Lane, Suite 120 Denton, TX 76205	03/10/22	03/16/22
Sombrero Associates 1 Chase Manhattan Plaza New York, NY 10005	03/10/22	No return received
Krista Alicen Stephenson Trust 1799 Oak Ridge St. Hideaway, TX 75771	03/10/22	03/18/22
Paul Umbarger and Zofia Umbarger 10 Woodstock Ct. Hilton Head, SC 29928	03/10/22	No return received
Ted J. Werts 426 Courtleigh St. Wichita, KS 67218	03/10/22	No return received
Wes-Tex Drilling Company 400 Pine St., #700 Abilene, TX 79601	03/10/22	03/21/22

STATE OF NEW MEXICO
DEPARTMENT OF ENERGY, MINERALS AND NATURAL RESOURCES
OIL CONSERVATION DIVISION

APPLICATION OF COLGATE OPERATING
LLC FOR COMPULSORY POOLING,
EDDY COUNTY, NEW MEXICO

Case No. 22669-22671; 22689-95

NOTICE LETTERS-RECORD TITLE OWNERS

PARTY	NOTICE LETTER SENT	RETURN RECEIVED
Mewbourne Oil Company P.O. Box 7698 Tyler, TX 79701	04/01/22	4/11/22
OXY USA Inc. 5 Greenway Plaza, Suite 110 Houston, TX 77046	04/01/22	04/08/22
Estate of D.W. Underwood 2320 Singletree Bend Georgetown, TX 78628	04/01/22	04/11/22
Estate of J.C. Williamson P.O. Box 16 Midland, TX 79701	04/01/22	4/18/22

U.S. Postal Service™
CERTIFIED MAIL® RECEIPT
Domestic Mail Only

For delivery information, visit our website at www.usps.com®.

OFFICIAL USE

Certified Mail Fee \$

Extra Services & Fees (check box, add fee as appropriate)

☐ Return Receipt (hardcopy) \$

☐ Return Receipt (electronic) \$

☐ Certified Mail Restricted Delivery \$

☐ Adult Signature Required \$

☐ Adult Signature Restricted Delivery \$

Postage \$

Total Postage and Fees \$

Sent To Mewbourne Oil Company
Street and P.O. Box 7698
City, State Tyler, TX 75711

Postmark Here
APR 01 2022

USPS

PS Form 3800, April 2015 PSN 7530-02-000-8047 See Reverse for Instructions

SENDER: COMPLETE THIS SECTION		COMPLETE THIS SECTION ON DELIVERY	
<ul style="list-style-type: none"> Complete items 1, 2, and 3. Print your name and address on the reverse so that we can return the card to you. Attach this card to the back of the mailpiece, or on the front if space permits. 		<p>A. Signature X  <input type="checkbox"/> Agent <input type="checkbox"/> Addressee</p>	
<p>1. Article Addressed to:</p> <p>Mewbourne Oil Company P.O. Box 7698 Tyler, TX 75711</p>		<p>B. Received by (Printed Name) G. Argote</p>	<p>C. Date of Delivery 4-7-22</p>
<p>2. Article Number (Transfer from service label) 7021 0950 0002 0364 6058</p>		<p>D. Is delivery address different from item 1? <input type="checkbox"/> Yes If YES, enter delivery address below: <input type="checkbox"/> No</p>	
<p>3. Service Type</p> <p><input type="checkbox"/> Adult Signature</p> <p><input type="checkbox"/> Adult Signature Restricted Delivery</p> <p><input checked="" type="checkbox"/> Certified Mail®</p> <p><input type="checkbox"/> Certified Mail Restricted Delivery</p> <p><input type="checkbox"/> Collect on Delivery</p> <p><input type="checkbox"/> Collect on Delivery Restricted Delivery</p> <p><input type="checkbox"/> Insured Mail</p> <p><input type="checkbox"/> Insured Mail Restricted Delivery (over \$500)</p>		<p><input type="checkbox"/> Priority Mail Express®</p> <p><input type="checkbox"/> Registered Mail™</p> <p><input type="checkbox"/> Registered Mail Restricted Delivery</p> <p><input type="checkbox"/> Signature Confirmation™</p> <p><input type="checkbox"/> Signature Confirmation Restricted Delivery</p>	

PS Form 3811, July 2020 PSN 7530-02-000-9053 Domestic Return Receipt

U.S. Postal Service™
CERTIFIED MAIL® RECEIPT
Domestic Mail Only

For delivery information, visit our website at www.usps.com®.

OFFICIAL USE

Certified Mail Fee \$
 Extra Services & Fees (check box, add fee as appropriate)
☐ Return Receipt (hardcopy) \$
☐ Return Receipt (electronic) \$
☐ Certified Mail Restricted Delivery \$
☐ Adult Signature Required \$
☐ Adult Signature Restricted Delivery \$
 Postage \$
 Total Postage and Fees \$
 Sent To Estate of DW Underwood
 Street and A 2320 Singletree Bend
 City, State, Z Georgetown, TX 78628

PS Form 3800, April 2015 PSN 7530-02-000-9047 See Reverse for Instructions

SANTA FE, NM 87501
APR 01 2022
USPS

7021 0950 0002 0364 6072

SENDER: COMPLETE THIS SECTION	COMPLETE THIS SECTION ON DELIVERY
<ul style="list-style-type: none"> Complete items 1, 2, and 3. Print your name and address on the reverse so that we can return the card to you. Attach this card to the back of the mailpiece, or on the front if space permits. 	<p>A. Signature X <i>[Signature]</i> <input type="checkbox"/> Agent <input checked="" type="checkbox"/> Addressee</p> <p>B. Received by (Printed Name) <i>[Signature]</i> C. Date of Delivery</p> <p>D. Is delivery address different from item 1? <input type="checkbox"/> Yes If YES, enter delivery address below: <input type="checkbox"/> No</p>
<p>1. Article Addressed to:</p> <p>Estate of DW Underwood 2320 Singletree Bend Georgetown, TX 78628</p> <p>9590 9402 6746 1074 2479 76</p>	<p>3. Service Type</p> <p><input type="checkbox"/> Adult Signature <input type="checkbox"/> Priority Mail Express® <input type="checkbox"/> Adult Signature Restricted Delivery <input type="checkbox"/> Registered Mail™ <input checked="" type="checkbox"/> Certified Mail® <input type="checkbox"/> Registered Mail Restricted Delivery <input type="checkbox"/> Certified Mail Restricted Delivery <input type="checkbox"/> Signature Confirmation™ <input type="checkbox"/> Collect on Delivery <input type="checkbox"/> Signature Confirmation Restricted Delivery <input type="checkbox"/> Collect on Delivery Restricted Delivery <input type="checkbox"/> Insured Mail <input type="checkbox"/> Insured Mail Restricted Delivery (over \$500)</p>
<p>2. Article Number (Transfer from service label) 7021 0950 0002 0364 6072</p>	

PS Form 3811, July 2020 PSN 7530-02-000-9053 Domestic Return Receipt

7021 0950 0002 0364 6065

U.S. Postal Service™
CERTIFIED MAIL® RECEIPT
 Domestic Mail Only

For delivery information, visit our website at www.usps.com®.

OFFICIAL USE

Certified Mail Fee \$

Extra Services & Fees (check box, add fee as appropriate)

☐ Return Receipt (hardcopy) \$

☐ Return Receipt (electronic) \$

☐ Certified Mail Restricted Delivery \$

☐ Adult Signature Required \$

☐ Adult Signature Restricted Delivery \$

Postage \$

Total Postage and Fees \$

Sent To

OXY USA Inc.
 5 Greenway Plaza, Suite 110
 Houston, TX 77046

Street and
 City, State,

Postmark
 APR 01 2022

PS Form 3800, April 2015 PSN 7530-02-000-9047 See Reverse for Instructions

SENDER: COMPLETE THIS SECTION	COMPLETE THIS SECTION ON DELIVERY
<ul style="list-style-type: none"> Complete items 1, 2, and 3. Print your name and address on the reverse so that we can return the card to you. Attach this card to the back of the mailpiece, or on the front if space permits. 	<p>A. Signature X <i>CVIS</i> <input checked="" type="checkbox"/> Agent <input type="checkbox"/> Addressee</p> <p>B. Received by (Printed Name) <i>CVIS</i> C. Date of Delivery <i>4-4-22</i></p> <p>D. Is delivery address different from item 1? <input type="checkbox"/> Yes If YES, enter delivery address below: <input type="checkbox"/> No</p>
<p>1. Article Addressed to:</p> <p>OXY USA Inc. 5 Greenway Plaza, Suite 110 Houston, TX 77046</p>	<p>3. Service Type</p> <p><input type="checkbox"/> Adult Signature <input type="checkbox"/> Priority Mail Express®</p> <p><input type="checkbox"/> Adult Signature Restricted Delivery <input type="checkbox"/> Registered Mail™</p> <p><input checked="" type="checkbox"/> Certified Mail® <input type="checkbox"/> Registered Mail Restricted Delivery</p> <p><input type="checkbox"/> Certified Mail Restricted Delivery <input type="checkbox"/> Signature Confirmation™</p> <p><input type="checkbox"/> Collect on Delivery <input type="checkbox"/> Signature Confirmation Restricted Delivery</p> <p><input type="checkbox"/> Collect on Delivery Restricted Delivery</p> <p><input type="checkbox"/> Insured Mail</p> <p><input type="checkbox"/> Insured Mail Restricted Delivery (over \$500)</p>
<p>2. Article Number (Transfer from service label)</p> <p>7021 0950 0002 0364 6065</p>	
PS Form 3811, July 2020 PSN 7530-02-000-9053	Domestic Return Receipt

U.S. Postal Service™
CERTIFIED MAIL® RECEIPT
Domestic Mail Only

For delivery information, visit our website at www.usps.com®.

OFFICIAL USE

Certified Mail Fee \$

Extra Services & Fees (check box, add fee as appropriate)

☐ Return Receipt (hardcopy) \$

☐ Return Receipt (electronic) \$

☐ Certified Mail Restricted Delivery \$

☐ Adult Signature Required \$

☐ Adult Signature Restricted Delivery \$

Postage \$

Total Postage and Fees \$

Sent To Estate of JC Williamson
P.O. Box 16
Street and Midland, TX 79701
City, State,

Postmark Here
APR 01 2022

USPS

PS Form 3800, April 2015 PSN 7530-02-000-9047 See Reverse for Instructions

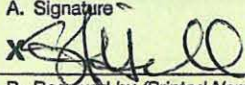
SENDER: COMPLETE THIS SECTION	COMPLETE THIS SECTION ON DELIVERY																
<p>■ Complete items 1, 2, and 3.</p> <p>■ Print your name and address on the reverse so that we can return the card to you.</p> <p>■ Attach this card to the back of the mailpiece, or on the front if space permits.</p> <p>1. Article Addressed to:</p> <p style="text-align: center;">Estate of JC Williamson P.O. Box 16 Midland, TX 79701</p> <p style="text-align: center;"> 9590 9402 6746 1074 2479 83</p> <p>2. Article Number (Transfer from service label)</p> <p style="text-align: center;">7021 0950 0002 0364 6089</p>	<p>A. Signature  <input type="checkbox"/> Agent <input type="checkbox"/> Addressee</p> <p>B. Received by (Printed Name) C. Date of Delivery</p> <p>D. Is delivery address different from item 1? <input type="checkbox"/> Yes If YES, enter delivery address below: <input type="checkbox"/> No</p> <p>3. Service Type</p> <table style="width: 100%;"> <tr> <td><input type="checkbox"/> Adult Signature</td> <td><input type="checkbox"/> Priority Mail Express®</td> </tr> <tr> <td><input type="checkbox"/> Adult Signature Restricted Delivery</td> <td><input type="checkbox"/> Registered Mail™</td> </tr> <tr> <td><input checked="" type="checkbox"/> Certified Mail®</td> <td><input type="checkbox"/> Registered Mail Restricted Delivery</td> </tr> <tr> <td><input type="checkbox"/> Certified Mail Restricted Delivery</td> <td><input type="checkbox"/> Signature Confirmation™</td> </tr> <tr> <td><input type="checkbox"/> Collect on Delivery</td> <td><input type="checkbox"/> Signature Confirmation Restricted Delivery</td> </tr> <tr> <td><input type="checkbox"/> Collect on Delivery Restricted Delivery</td> <td></td> </tr> <tr> <td><input type="checkbox"/> Insured Mail</td> <td></td> </tr> <tr> <td><input type="checkbox"/> Insured Mail Restricted Delivery (over \$500)</td> <td></td> </tr> </table>	<input type="checkbox"/> Adult Signature	<input type="checkbox"/> Priority Mail Express®	<input type="checkbox"/> Adult Signature Restricted Delivery	<input type="checkbox"/> Registered Mail™	<input checked="" type="checkbox"/> Certified Mail®	<input type="checkbox"/> Registered Mail Restricted Delivery	<input type="checkbox"/> Certified Mail Restricted Delivery	<input type="checkbox"/> Signature Confirmation™	<input type="checkbox"/> Collect on Delivery	<input type="checkbox"/> Signature Confirmation Restricted Delivery	<input type="checkbox"/> Collect on Delivery Restricted Delivery		<input type="checkbox"/> Insured Mail		<input type="checkbox"/> Insured Mail Restricted Delivery (over \$500)	
<input type="checkbox"/> Adult Signature	<input type="checkbox"/> Priority Mail Express®																
<input type="checkbox"/> Adult Signature Restricted Delivery	<input type="checkbox"/> Registered Mail™																
<input checked="" type="checkbox"/> Certified Mail®	<input type="checkbox"/> Registered Mail Restricted Delivery																
<input type="checkbox"/> Certified Mail Restricted Delivery	<input type="checkbox"/> Signature Confirmation™																
<input type="checkbox"/> Collect on Delivery	<input type="checkbox"/> Signature Confirmation Restricted Delivery																
<input type="checkbox"/> Collect on Delivery Restricted Delivery																	
<input type="checkbox"/> Insured Mail																	
<input type="checkbox"/> Insured Mail Restricted Delivery (over \$500)																	

PS Form 3811, July 2020 PSN 7530-02-000-9053 Domestic Return Receipt

U.S. Postal Service™
CERTIFIED MAIL® RECEIPT
Domestic Mail Only

For delivery information, visit our website at www.usps.com®.

OFFICIAL USE

Certified Mail Fee \$

Extra Services & Fees (check box, add fee as appropriate)

☐ Return Receipt (hardcopy) \$

☐ Return Receipt (electronic) \$

☐ Certified Mail Restricted Delivery \$

☐ Adult Signature Required \$

☐ Adult Signature Restricted Delivery \$

Postage \$

Total Postage and Fees \$

Sent To

Street and Ap Baber Well Servicing Co.
PO Box 1772
Hobbs, NM 88241

City, State, Zi

PS Form 3800, April 2015 PSN 7530-02-000-9047 See Reverse for Instructions

APR 01 2022

USPS

SENDER: COMPLETE THIS SECTION	COMPLETE THIS SECTION ON DELIVERY
<p>■ Complete items 1, 2, and 3.</p> <p>■ Print your name and address on the reverse so that we can return the card to you.</p> <p>■ Attach this card to the back of the mailpiece, or on the front if space permits.</p> <p>1. Article Addressed to:</p> <p>Baber Well Servicing Co. PO Box 1772 Hobbs, NM 88241</p> <p>2. Article Number (Transfer from service label)</p> <p>7021 0950 0002 0364 6027</p>	<p>A. Signature</p> <p><input checked="" type="checkbox"/> <i>Lana Martinez</i> <input type="checkbox"/> Agent</p> <p><input type="checkbox"/> Addressee</p> <p>B. Received by (Printed Name)</p> <p>LANA MARTINEZ</p> <p>C. Date of Delivery</p> <p>4-4-22</p> <p>D. Is delivery address different from item 1? <input type="checkbox"/> Yes</p> <p>If YES, enter delivery address below: <input type="checkbox"/> No</p>
<p>3. Service Type</p> <p><input type="checkbox"/> Adult Signature</p> <p><input type="checkbox"/> Adult Signature Restricted Delivery</p> <p><input checked="" type="checkbox"/> Certified Mail®</p> <p><input type="checkbox"/> Certified Mail Restricted Delivery</p> <p><input type="checkbox"/> Collect on Delivery</p> <p><input type="checkbox"/> Collect on Delivery Restricted Delivery</p> <p><input type="checkbox"/> Insured Mail</p> <p><input type="checkbox"/> Insured Mail Restricted Delivery (over \$500)</p>	<p><input type="checkbox"/> Priority Mail Express®</p> <p><input type="checkbox"/> Registered Mail™</p> <p><input type="checkbox"/> Registered Mail Restricted Delivery</p> <p><input checked="" type="checkbox"/> Return Receipt for Merchandise</p> <p><input type="checkbox"/> Signature Confirmation™</p> <p><input type="checkbox"/> Signature Confirmation Restricted Delivery</p>

PS Form 3811, July 2015 PSN 7530-02-000-9053 Domestic Return Receipt

**U.S. Postal Service™
CERTIFIED MAIL® RECEIPT**
Domestic Mail Only

For delivery information, visit our website at www.usps.com®.

OFFICIAL USE

7021 0950 0002 0367 0077

Certified Mail Fee \$
Extra Services & Fees (check box, add fee as appropriate)
☐ Return Receipt (hardcopy)
☐ Return Receipt (electronic)
☐ Certified Mail Restricted Delivery
☐ Adult Signature Required
☐ Adult Signature Restricted Delivery
Postage \$
Total Postage and Fees \$
Sent To Abbejane Masterson Bates
Street and Apt. 7433 Marquette Street
City, State, ZIP+4 Dallas, TX 75225
PS Form 3800, April 2015 PSN 7530-02-000-9047 See Reverse for Instructions

SANTA FE, NM 87501
MAR 10 2022
Postmark Here
USPS

SENDER: COMPLETE THIS SECTION	COMPLETE THIS SECTION ON DELIVERY		
<ul style="list-style-type: none"> Complete items 1, 2, and 3. Print your name and address on the reverse so that we can return the card to you. Attach this card to the back of the mailpiece, or on the front if space permits. 	<p>A. Signature <input checked="" type="checkbox"/> <i>Lawrence Bates</i> <input type="checkbox"/> Agent <input type="checkbox"/> Addressee</p> <p>B. Received by (Printed Name) <i>Lawrence Bates</i> C. Date of Delivery</p> <p>D. Is delivery address different from item 1? <input type="checkbox"/> Yes If YES, enter delivery address below: <input type="checkbox"/> No</p>		
<p>1. Article Addressed to:</p> <p>Abbejane Masterson Bates 7433 Marquette Street Dallas, TX 75225</p>	<p>PRESTON, TX 75081 MAR 15 2022 DALLAS TX 75225-9998</p>		
<p>2. Article Number (Transfer from service label) 7021 0950 0002 0367 0077</p>	<p>3. Service type</p> <table border="0"> <tr> <td> <input type="checkbox"/> Adult Signature <input type="checkbox"/> Adult Signature Restricted Delivery <input checked="" type="checkbox"/> Certified Mail® <input type="checkbox"/> Certified Mail Restricted Delivery <input type="checkbox"/> Collect on Delivery <input type="checkbox"/> Collect on Delivery Restricted Delivery <input type="checkbox"/> Insured Mail <input type="checkbox"/> Insured Mail Restricted Delivery (over \$500) </td> <td> <input type="checkbox"/> Priority Mail Express® <input type="checkbox"/> Registered Mail™ <input type="checkbox"/> Registered Mail Restricted Delivery <input type="checkbox"/> Signature Confirmation™ <input type="checkbox"/> Signature Confirmation Restricted Delivery </td> </tr> </table>	<input type="checkbox"/> Adult Signature <input type="checkbox"/> Adult Signature Restricted Delivery <input checked="" type="checkbox"/> Certified Mail® <input type="checkbox"/> Certified Mail Restricted Delivery <input type="checkbox"/> Collect on Delivery <input type="checkbox"/> Collect on Delivery Restricted Delivery <input type="checkbox"/> Insured Mail <input type="checkbox"/> Insured Mail Restricted Delivery (over \$500)	<input type="checkbox"/> Priority Mail Express® <input type="checkbox"/> Registered Mail™ <input type="checkbox"/> Registered Mail Restricted Delivery <input type="checkbox"/> Signature Confirmation™ <input type="checkbox"/> Signature Confirmation Restricted Delivery
<input type="checkbox"/> Adult Signature <input type="checkbox"/> Adult Signature Restricted Delivery <input checked="" type="checkbox"/> Certified Mail® <input type="checkbox"/> Certified Mail Restricted Delivery <input type="checkbox"/> Collect on Delivery <input type="checkbox"/> Collect on Delivery Restricted Delivery <input type="checkbox"/> Insured Mail <input type="checkbox"/> Insured Mail Restricted Delivery (over \$500)	<input type="checkbox"/> Priority Mail Express® <input type="checkbox"/> Registered Mail™ <input type="checkbox"/> Registered Mail Restricted Delivery <input type="checkbox"/> Signature Confirmation™ <input type="checkbox"/> Signature Confirmation Restricted Delivery		
PS Form 3811, July 2020 PSN 7530-02-000-9053	Domestic Return Receipt		

U.S. Postal Service™
CERTIFIED MAIL® RECEIPT
Domestic Mail Only

For delivery information, visit our website at www.usps.com®.

OFFICIAL USE

Certified Mail Fee \$

Extra Services & Fees (check box, add fee as appropriate)

☐ Return Receipt (hardcopy) \$

☐ Return Receipt (electronic) \$

☐ Certified Mail Restricted Delivery \$

☐ Adult Signature Required \$

☐ Adult Signature Restricted Delivery \$

Postage \$

Total Postage and Fees \$

Sent To J. Manly Bryan and wife Joanne L. Bryan, for
the life of the survivor

Street and Apt. Remainder to JM Bryan Oil, LLC

P.O. Box 33349

City, State, ZIP+4 Fort Worth TX 76162

PS Form 3800, April 2015 PSN 7530-02-000-9047 See Reverse for Instructions

MAR 10 2022
Postmark
Here
USPS

7021 0950 0002 0367 6192

SENDER: COMPLETE THIS SECTION	COMPLETE THIS SECTION ON DELIVERY
<p>■ Complete items 1, 2, and 3.</p> <p>■ Print your name and address on the reverse so that we can return the card to you.</p> <p>■ Attach this card to the back of the mailpiece, or on the front if space permits.</p> <p>1. Article Addressed to: J. Manly Bryan and wife Joanne L. Bryan, for the life of the survivor Remainder to JM Bryan Oil, LLC P.O. Box 33349 Fort Worth, TX 76162-3349</p> <p>2. Article Number (Transfer from service label) 7021 0950 0002 0367 6192</p>	<p>A. Signature X </p> <p>B. Received by (Printed Name) J. Manly Bryan</p> <p>C. Date of Delivery 3/15/22</p> <p>D. Is delivery address different from item 1? <input type="checkbox"/> Yes If YES, enter delivery address below: <input type="checkbox"/> No</p> <p>3. Service Type <input type="checkbox"/> Adult Signature <input type="checkbox"/> Adult Signature Restricted Delivery <input checked="" type="checkbox"/> Certified Mail® <input type="checkbox"/> Certified Mail Restricted Delivery <input type="checkbox"/> Collect on Delivery <input type="checkbox"/> Collect on Delivery Restricted Delivery <input type="checkbox"/> Insured Mail <input type="checkbox"/> Insured Mail Restricted Delivery (over \$500) </p> <p> <input type="checkbox"/> Priority Mail Express® <input type="checkbox"/> Registered Mail™ <input type="checkbox"/> Registered Mail Restricted Delivery <input type="checkbox"/> Signature Confirmation™ <input type="checkbox"/> Signature Confirmation Restricted Delivery </p>

PS Form 3811, July 2020 PSN 7530-02-000-9053 Domestic Return Receipt

U.S. Postal Service™
CERTIFIED MAIL® RECEIPT
 Domestic Mail Only

For delivery information, visit our website at www.usps.com.

OFFICIAL USE

Certified Mail Fee \$

Extra Services & Fees (check box, add fee as appropriate)

☐ Return Receipt (hardcopy) \$

☐ Return Receipt (electronic) \$

☐ Certified Mail Restricted Delivery \$

☐ Adult Signature Required \$

☐ Adult Signature Restricted Delivery \$

Postage \$

Total Postage and Fees \$

Sent To
 Street and A. Chevron Oil & Gas Company
 P.O. Box 1722
 Tulsa, OK 74101
 City, State, ZIP+4®

PS Form 3800, April 2015 PSN 7530-02-000-9047 See Reverse for Instructions

7021 0950 0002 0365 3193

SANTA FE, NM 87501
MAR 10 2022
USPS

SENDER: COMPLETE THIS SECTION	COMPLETE THIS SECTION ON DELIVERY
<ul style="list-style-type: none"> Complete items 1, 2, and 3. Print your name and address on the reverse so that we can return the card to you. Attach this card to the back of the mailpiece, or on the front if space permits. 	<p>A. Signature <input checked="" type="checkbox"/> Agent <input type="checkbox"/> Addressee</p> <p>B. Received by (Printed Name) C. Date of Delivery</p>
<p>1. Article Addressed to:</p> <p>Chevron Oil & Gas Company P.O. Box 1722 Tulsa, OK 74101</p>	<p>D. Is delivery address different from item 1? <input type="checkbox"/> Yes <input checked="" type="checkbox"/> No If YES, enter delivery address below:</p>
<p>2. Article Number (Transfer from service label)</p> <p>7021 0950 0002 0365 3193</p>	<p>3. Service Type</p> <p><input type="checkbox"/> Adult Signature <input type="checkbox"/> Priority Mail Express®</p> <p><input type="checkbox"/> Adult Signature Restricted Delivery <input type="checkbox"/> Registered Mail™</p> <p><input checked="" type="checkbox"/> Certified Mail® <input type="checkbox"/> Registered Mail Restricted Delivery</p> <p><input type="checkbox"/> Certified Mail Restricted Delivery <input type="checkbox"/> Signature Confirmation™</p> <p><input type="checkbox"/> Collect on Delivery <input type="checkbox"/> Signature Confirmation Restricted Delivery</p> <p><input type="checkbox"/> Collect on Delivery Restricted Delivery</p> <p><input type="checkbox"/> Insured Mail</p> <p><input type="checkbox"/> Insured Mail Restricted Delivery (over \$500)</p>
<p>9590 9402 6746 1074 2397 35</p>	<p>Domestic Return Receipt</p>

PS Form 3811, July 2020 PSN 7530-02-000-9053

7021 0950 0002 0367 6208

U.S. Postal Service™
CERTIFIED MAIL® RECEIPT
 Domestic Mail Only

For delivery information, visit our website at www.usps.com®.

OFFICIAL USE

Certified Mail Fee \$
 Extra Services & Fees (check box, add fee as appropriate)
☐ Return Receipt (hardcopy) \$
☐ Return Receipt (electronic) \$
☐ Certified Mail Restricted Delivery \$
☐ Adult Signature Required \$
☐ Adult Signature Restricted Delivery \$
 Postage \$
 Total Postage and Fees \$

Sent To Charles Eugene Cooper Trust
 Street and Address P.O. Box 117
 City, State, Zip Canyon, TX 79015

Postmark Here
 MAR 14 2022

PS Form 3800, April 2015 PSN 7530-02-000-9047 See Reverse for Instructions

SENDER: COMPLETE THIS SECTION	COMPLETE THIS SECTION ON DELIVERY
<p>■ Complete items 1, 2, and 3.</p> <p>■ Print your name and address on the reverse so that we can return the card to you.</p> <p>■ Attach this card to the back of the mailpiece, or on the front if space permits.</p> <p>1. Article Addressed to:</p> <p>Charles Eugene Cooper Trust P.O. Box 117 Canyon, TX 79015</p> <p>9590 9402 6746 1074 2398 10</p> <p>2. Article Number (Transfer from service label) 7021 0950 0002 0367 6208</p>	<p>A. Signature x Charles E. Cooper <input type="checkbox"/> Agent <input type="checkbox"/> Addressee</p> <p>B. Received by (Printed Name) Charles E. Cooper</p> <p>C. Date of Delivery MAR 14 2022</p> <p>D. Is delivery address different from item 1? <input type="checkbox"/> Yes <input type="checkbox"/> No If YES, enter delivery address below:</p> <p>3. Service Type <input type="checkbox"/> Adult Signature <input type="checkbox"/> Priority Mail Express® <input type="checkbox"/> Adult Signature Restricted Delivery <input type="checkbox"/> Registered Mail™ <input checked="" type="checkbox"/> Certified Mail® <input type="checkbox"/> Registered Mail Restricted Delivery <input type="checkbox"/> Certified Mail Restricted Delivery <input type="checkbox"/> Signature Confirmation™ <input type="checkbox"/> Collect on Delivery <input type="checkbox"/> Signature Confirmation Restricted Delivery <input type="checkbox"/> Collect on Delivery Restricted Delivery <input type="checkbox"/> Insured Mail <input type="checkbox"/> Insured Mail Restricted Delivery (over \$500)</p>

PS Form 3811, July 2020 PSN 7530-02-000-9053 Domestic Return Receipt

**U.S. Postal Service™
CERTIFIED MAIL® RECEIPT**
Domestic Mail Only

For delivery information, visit our website at www.usps.com®.

OFFICIAL USE

Certified Mail Fee
\$

Extra Services & Fees (check box, add fee as appropriate)

<input type="checkbox"/> Return Receipt (hardcopy)	\$
<input type="checkbox"/> Return Receipt (electronic)	\$
<input type="checkbox"/> Certified Mail Restricted Delivery	\$
<input type="checkbox"/> Adult Signature Required	\$
<input type="checkbox"/> Adult Signature Restricted Delivery	\$

Postage
\$

Total Postage and Fees
\$

Sent To
Russell B. Cranmer
707 N. Lake Crest Place
Andover, KS 67002

Street and Ap
City, State, Zi

Postmark
MAR 10 2022

PS Form 3800, April 2015 PSN 7530-02-000-9047 See Reverse for Instructions

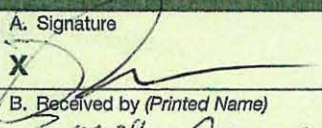
SENDER: COMPLETE THIS SECTION	COMPLETE THIS SECTION ON DELIVERY		
<p>■ Complete items 1, 2, and 3.</p> <p>■ Print your name and address on the reverse so that we can return the card to you.</p> <p>■ Attach this card to the back of the mailpiece, or on the front if space permits.</p> <p>1. Article Addressed to:</p> <p>Russell B. Cranmer 707 N. Lake Crest Place Andover, KS 67002</p> <p>2. Article Number (Transfer from service label)</p> <p>7021 0950 0002 0367 6161</p>	<p>A. Signature X </p> <p><input type="checkbox"/> Agent <input type="checkbox"/> Addressee</p> <p>B. Received by (Printed Name) Russell Cranmer</p> <p>C. Date of Delivery</p> <p>D. Is delivery address different from item 1? <input type="checkbox"/> Yes If YES, enter delivery address below: <input type="checkbox"/> No</p> <p>3. Service Type</p> <table border="0"> <tr> <td> <input type="checkbox"/> Adult Signature <input type="checkbox"/> Adult Signature Restricted Delivery <input checked="" type="checkbox"/> Certified Mail® <input type="checkbox"/> Certified Mail Restricted Delivery <input type="checkbox"/> Collect on Delivery <input type="checkbox"/> Collect on Delivery Restricted Delivery <input type="checkbox"/> Insured Mail <input type="checkbox"/> Insured Mail Restricted Delivery (over \$500) </td> <td> <input type="checkbox"/> Priority Mail Express® <input type="checkbox"/> Registered Mail™ <input type="checkbox"/> Registered Mail Restricted Delivery <input checked="" type="checkbox"/> Return Receipt for Merchandise <input type="checkbox"/> Signature Confirmation™ <input type="checkbox"/> Signature Confirmation Restricted Delivery </td> </tr> </table>	<input type="checkbox"/> Adult Signature <input type="checkbox"/> Adult Signature Restricted Delivery <input checked="" type="checkbox"/> Certified Mail® <input type="checkbox"/> Certified Mail Restricted Delivery <input type="checkbox"/> Collect on Delivery <input type="checkbox"/> Collect on Delivery Restricted Delivery <input type="checkbox"/> Insured Mail <input type="checkbox"/> Insured Mail Restricted Delivery (over \$500)	<input type="checkbox"/> Priority Mail Express® <input type="checkbox"/> Registered Mail™ <input type="checkbox"/> Registered Mail Restricted Delivery <input checked="" type="checkbox"/> Return Receipt for Merchandise <input type="checkbox"/> Signature Confirmation™ <input type="checkbox"/> Signature Confirmation Restricted Delivery
<input type="checkbox"/> Adult Signature <input type="checkbox"/> Adult Signature Restricted Delivery <input checked="" type="checkbox"/> Certified Mail® <input type="checkbox"/> Certified Mail Restricted Delivery <input type="checkbox"/> Collect on Delivery <input type="checkbox"/> Collect on Delivery Restricted Delivery <input type="checkbox"/> Insured Mail <input type="checkbox"/> Insured Mail Restricted Delivery (over \$500)	<input type="checkbox"/> Priority Mail Express® <input type="checkbox"/> Registered Mail™ <input type="checkbox"/> Registered Mail Restricted Delivery <input checked="" type="checkbox"/> Return Receipt for Merchandise <input type="checkbox"/> Signature Confirmation™ <input type="checkbox"/> Signature Confirmation Restricted Delivery		

PS Form 3811, July 2015 PSN 7530-02-000-9053 Domestic Return Receipt

U.S. Postal Service™
CERTIFIED MAIL® RECEIPT
Domestic Mail Only

For delivery information, visit our website at www.usps.com®.

OFFICIAL USE

Certified Mail Fee \$

Extra Services & Fees (check box, add fee as appropriate)

☐ Return Receipt (hardcopy) \$

☐ Return Receipt (electronic) \$

☐ Certified Mail Restricted Delivery \$

☐ Adult Signature Required \$

☐ Adult Signature Restricted Delivery \$

Postage \$

Total Postage and Fees \$

Sent To
Trustee(s) of the Alice G. Davis Trust
299 West 31st Street, Cottage 473
Sea Island, GA 31561

City, State, Zip

PS Form 3800, April 2015 PSN 7530-02-000-9047 See Reverse for Instructions

SENDER: COMPLETE THIS SECTION		COMPLETE THIS SECTION ON DELIVERY	
<p>■ Complete items 1, 2, and 3.</p> <p>■ Print your name and address on the reverse so that we can return the card to you.</p> <p>■ Attach this card to the back of the mailpiece, or on the front if space permits.</p> <p>1. Article Addressed to:</p> <p>Trustee(s) of the Alice G. Davis Trust 299 West 31st Street, Cottage 473 Sea Island, GA 31561</p> <p>2. Article Number (Transfer from service label)</p> <p>7021 0950 0002 0367 6017</p>		<p>A. Signature X <i>M. Sooga</i> <input type="checkbox"/> Agent <input type="checkbox"/> Addressee</p> <p>B. Received by (Printed Name) C. Date of Delivery</p> <p>D. Is delivery address different from item 1? <input type="checkbox"/> Yes If YES, enter delivery address below: <input type="checkbox"/> No</p>	
<p>3. Service Type</p> <p><input type="checkbox"/> Adult Signature</p> <p><input type="checkbox"/> Adult Signature Restricted Delivery</p> <p><input checked="" type="checkbox"/> Certified Mail®</p> <p><input type="checkbox"/> Certified Mail Restricted Delivery</p> <p><input type="checkbox"/> Collect on Delivery</p> <p><input type="checkbox"/> Collect on Delivery Restricted Delivery</p> <p><input type="checkbox"/> Insured Mail</p> <p><input type="checkbox"/> Insured Mail Restricted Delivery (over \$500)</p>		<p><input type="checkbox"/> Priority Mail Express®</p> <p><input type="checkbox"/> Registered Mail™</p> <p><input type="checkbox"/> Registered Mail Restricted Delivery</p> <p><input checked="" type="checkbox"/> Return Receipt for Merchandise</p> <p><input type="checkbox"/> Signature Confirmation™</p> <p><input type="checkbox"/> Signature Confirmation Restricted Delivery</p>	

PS Form 3811, July 2015 PSN 7530-02-000-9053 Domestic Return Receipt

U.S. Postal Service™
CERTIFIED MAIL® RECEIPT
 Domestic Mail Only

For delivery information, visit our website at www.usps.com®.

OFFICIAL USE

Certified Mail Fee \$
 Extra Services & Fees (check box, add fee as appropriate)
☐ Return Receipt (hardcopy) \$
☐ Return Receipt (electronic) \$
☐ Certified Mail Restricted Delivery \$
☐ Adult Signature Required \$
☐ Adult Signature Restricted Delivery \$
 Postage \$
 Total Postage and Fees \$

Sent To
 Street and Apt. J.W. Davis
 299 West 31st Street, Cottage 473
 Sea Island, GA 31561
 City, State, Zip

PS Form 3800, April 2015 PSN 7530-02-000-9047 See Reverse for Instructions

SENDER: COMPLETE THIS SECTION		COMPLETE THIS SECTION ON DELIVERY	
<p>■ Complete items 1, 2, and 3.</p> <p>■ Print your name and address on the reverse so that we can return the card to you.</p> <p>■ Attach this card to the back of the mailpiece, or on the front if space permits.</p>		<p>A. Signature <input checked="" type="checkbox"/> H. Davis <input type="checkbox"/> Agent <input type="checkbox"/> Addressee</p>	
<p>1. Article Addressed to:</p> <p>J.W. Davis 299 West 31st Street, Cottage 473 Sea Island, GA 31561</p>		<p>B. Received by (Printed Name) C. Date of Delivery</p>	
<p>2. Article Number (Transfer from service label)</p> <p>7021 0950 0002 0367 6000</p>		<p>D. Is delivery address different from item 1? <input type="checkbox"/> Yes <input type="checkbox"/> No If YES, enter delivery address below:</p>	
<p>3. Service Type</p> <p><input type="checkbox"/> Adult Signature <input type="checkbox"/> Priority Mail Express® <input type="checkbox"/> Adult Signature Restricted Delivery <input type="checkbox"/> Registered Mail™ <input checked="" type="checkbox"/> Certified Mail® <input type="checkbox"/> Registered Mail Restricted Delivery <input type="checkbox"/> Certified Mail Restricted Delivery <input checked="" type="checkbox"/> Return Receipt for Merchandise <input type="checkbox"/> Collect on Delivery <input type="checkbox"/> Signature Confirmation™ <input type="checkbox"/> Collect on Delivery Restricted Delivery <input type="checkbox"/> Signature Confirmation Restricted Delivery <input type="checkbox"/> Insured Mail <input type="checkbox"/> Insured Mail Restricted Delivery (over \$500)</p>			

PS Form 3811, July 2015 PSN 7530-02-000-9053 Domestic Return Receipt

7021 0950 0002 0367 2286

U.S. Postal Service™
CERTIFIED MAIL® RECEIPT
 Domestic Mail Only

For delivery information, visit our website at www.usps.com®.

OFFICIAL USE

Certified Mail Fee
 \$

Extra Services & Fees (check box, add fee as appropriate)

<input type="checkbox"/> Return Receipt (hardcopy)	\$
<input type="checkbox"/> Return Receipt (electronic)	\$
<input type="checkbox"/> Certified Mail Restricted Delivery	\$
<input type="checkbox"/> Adult Signature Required	\$
<input type="checkbox"/> Adult Signature Restricted Delivery	\$

Postage
 \$

Total Postage and Fees
 \$

Sent To
 Clinton H. Dean, Jr.
 6006 Balcones, #32
 El Paso, TX 79902

City, Sta

Postmark Here
 MAR 14 2022

87501-9998

PS Form 3800, April 2015 PSN 7530-02-000-9047 See Reverse for Instructions

SENDER: COMPLETE THIS SECTION	COMPLETE THIS SECTION ON DELIVERY		
<p>■ Complete items 1, 2, and 3.</p> <p>■ Print your name and address on the reverse so that we can return the card to you.</p> <p>■ Attach this card to the back of the mailpiece, or on the front if space permits.</p> <p>1. Article Addressed to:</p> <p>Clinton H. Dean, Jr. 6006 Balcones, #32 El Paso, TX 79902</p> <p>9590 9402 5760 0003 2664 49</p> <p>2. Article Number (Transfer from service label) 7021 0950 0002 0367 2286</p>	<p>A. Signature X SUSAN Puentes <input checked="" type="checkbox"/> Agent <input type="checkbox"/> Addressee</p> <p>B. Received by (Printed Name) P</p> <p>C. Date of Delivery 3-16-22</p> <p>D. Is delivery address different from item 1? <input type="checkbox"/> Yes If YES, enter delivery address below: <input type="checkbox"/> No</p> <p>3. Service Type</p> <table border="0"> <tr> <td> <input type="checkbox"/> Adult Signature <input type="checkbox"/> Adult Signature Restricted Delivery <input checked="" type="checkbox"/> Certified Mail® <input type="checkbox"/> Certified Mail Restricted Delivery <input type="checkbox"/> Collect on Delivery <input type="checkbox"/> Collect on Delivery Restricted Delivery <input type="checkbox"/> Insured Mail <input type="checkbox"/> Insured Mail Restricted Delivery (over \$500) </td> <td> <input type="checkbox"/> Priority Mail Express® <input type="checkbox"/> Registered Mail™ <input type="checkbox"/> Registered Mail Restricted Delivery <input checked="" type="checkbox"/> Return Receipt for Merchandise <input type="checkbox"/> Signature Confirmation™ <input type="checkbox"/> Signature Confirmation Restricted Delivery </td> </tr> </table>	<input type="checkbox"/> Adult Signature <input type="checkbox"/> Adult Signature Restricted Delivery <input checked="" type="checkbox"/> Certified Mail® <input type="checkbox"/> Certified Mail Restricted Delivery <input type="checkbox"/> Collect on Delivery <input type="checkbox"/> Collect on Delivery Restricted Delivery <input type="checkbox"/> Insured Mail <input type="checkbox"/> Insured Mail Restricted Delivery (over \$500)	<input type="checkbox"/> Priority Mail Express® <input type="checkbox"/> Registered Mail™ <input type="checkbox"/> Registered Mail Restricted Delivery <input checked="" type="checkbox"/> Return Receipt for Merchandise <input type="checkbox"/> Signature Confirmation™ <input type="checkbox"/> Signature Confirmation Restricted Delivery
<input type="checkbox"/> Adult Signature <input type="checkbox"/> Adult Signature Restricted Delivery <input checked="" type="checkbox"/> Certified Mail® <input type="checkbox"/> Certified Mail Restricted Delivery <input type="checkbox"/> Collect on Delivery <input type="checkbox"/> Collect on Delivery Restricted Delivery <input type="checkbox"/> Insured Mail <input type="checkbox"/> Insured Mail Restricted Delivery (over \$500)	<input type="checkbox"/> Priority Mail Express® <input type="checkbox"/> Registered Mail™ <input type="checkbox"/> Registered Mail Restricted Delivery <input checked="" type="checkbox"/> Return Receipt for Merchandise <input type="checkbox"/> Signature Confirmation™ <input type="checkbox"/> Signature Confirmation Restricted Delivery		

PS Form 3811, July 2015 PSN 7530-02-000-9053 Domestic Return Receipt

**U.S. Postal Service™
CERTIFIED MAIL® RECEIPT**
Domestic Mail Only

For delivery information, visit our website at www.usps.com®.

OFFICIAL USE

Certified Mail Fee \$

Extra Services & Fees (check box, add fees as appropriate)

☐ Return Receipt (hardcopy) \$

☐ Return Receipt (electronic) \$

☐ Certified Mail Restricted Delivery \$

☐ Adult Signature Required \$

☐ Adult Signature Restricted Delivery \$

Postage \$

Total Postage and Fees \$

Sent To Michael C. Dean
Street and A 13306 Onion Creek Drive
City, State, ZIP+4® Manchaca, TX 78652

PS Form 3800, April 2015 PSN 7530-02-000-9047 See Reverse for Instructions

SANTA FE, NM 87504
MAR 10 2022
USPS

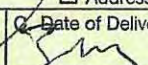
SENDER: COMPLETE THIS SECTION	COMPLETE THIS SECTION ON DELIVERY
<p>■ Complete items 1, 2, and 3.</p> <p>■ Print your name and address on the reverse so that we can return the card to you.</p> <p>■ Attach this card to the back of the mailpiece, or on the front if space permits.</p> <p>1. Article Addressed to:</p> <p>Michael C. Dean 13306 Onion Creek Drive Manchaca, TX 78652</p> <p>9590 9402 6746 1074 2397 66</p> <p>2. Article Number (Transfer from service label) 7021 0950 0002 0365 3162</p>	<p>A. Signature </p> <p><input type="checkbox"/> Agent <input type="checkbox"/> Addressee</p> <p>B. Received by (Printed Name)  C. Date of Delivery</p> <p>D. Is delivery address different from item 1? <input type="checkbox"/> Yes If YES, enter delivery address below: <input type="checkbox"/> No</p> <p>3. Service Type</p> <p><input checked="" type="checkbox"/> Adult Signature <input type="checkbox"/> Priority Mail Express®</p> <p><input type="checkbox"/> Adult Signature Restricted Delivery <input type="checkbox"/> Registered Mail™</p> <p><input checked="" type="checkbox"/> Certified Mail® <input type="checkbox"/> Registered Mail Restricted Delivery</p> <p><input type="checkbox"/> Certified Mail Restricted Delivery <input type="checkbox"/> Signature Confirmation™</p> <p><input type="checkbox"/> Collect on Delivery <input type="checkbox"/> Signature Confirmation Restricted Delivery</p> <p><input type="checkbox"/> Collect on Delivery Restricted Delivery</p> <p><input type="checkbox"/> Insured Mail</p> <p><input type="checkbox"/> Insured Mail Restricted Delivery (over \$500)</p>

PS Form 3811, July 2020 PSN 7530-02-000-9053 Domestic Return Receipt

U.S. Postal Service™
CERTIFIED MAIL® RECEIPT
Domestic Mail Only

For delivery information, visit our website at www.usps.com®.

OFFICIAL USE

Certified Mail Fee
\$

Extra Services & Fees (check box, add fee as appropriate)

<input type="checkbox"/> Return Receipt (hardcopy)	\$
<input type="checkbox"/> Return Receipt (electronic)	\$
<input type="checkbox"/> Certified Mail Restricted Delivery	\$
<input type="checkbox"/> Adult Signature Required	\$
<input type="checkbox"/> Adult Signature Restricted Delivery	\$

Postage
\$

Total Postage and Fees
\$

Sent To Robert R. Dean
Street and Apt. 22747 Estacado
City, State, ZIP San Antonio, TX 78216

PS Form 3800, April 2015 PSN 7530-02-000-9047 See Reverse for Instructions

SENDER: COMPLETE THIS SECTION	COMPLETE THIS SECTION ON DELIVERY																
<p>■ Complete items 1, 2, and 3.</p> <p>■ Print your name and address on the reverse so that we can return the card to you.</p> <p>■ Attach this card to the back of the mailpiece, or on the front if space permits.</p> <p>1. Article Addressed to:</p> <p style="text-align: center;">Robert R. Dean 22747 Estacado San Antonio, TX 78216</p> <p style="text-align: center;"> 9590 9402 6746 1074 2397 59</p> <p>2. Article Number (Transfer from service label) 7021 0950 0002 0365 3179</p>	<p>A. Signature X <i>Dean</i> <input type="checkbox"/> Agent <input type="checkbox"/> Addressee</p> <p>B. Received by (Printed Name) <i>XF 235</i></p> <p>C. Date of Delivery <i>3/14/22</i></p> <p>D. Is delivery address different from item 1? <input type="checkbox"/> Yes If YES, enter delivery address below: <input type="checkbox"/> No</p> <p>3. Service Type</p> <table border="0" style="width: 100%;"> <tr> <td><input type="checkbox"/> Adult Signature</td> <td><input type="checkbox"/> Priority Mail Express®</td> </tr> <tr> <td><input type="checkbox"/> Adult Signature Restricted Delivery</td> <td><input type="checkbox"/> Registered Mail™</td> </tr> <tr> <td><input checked="" type="checkbox"/> Certified Mail®</td> <td><input type="checkbox"/> Registered Mail Restricted Delivery</td> </tr> <tr> <td><input type="checkbox"/> Certified Mail Restricted Delivery</td> <td><input type="checkbox"/> Signature Confirmation™</td> </tr> <tr> <td><input type="checkbox"/> Collect on Delivery</td> <td><input type="checkbox"/> Signature Confirmation Restricted Delivery</td> </tr> <tr> <td><input type="checkbox"/> Collect on Delivery Restricted Delivery</td> <td></td> </tr> <tr> <td><input type="checkbox"/> Insured Mail</td> <td></td> </tr> <tr> <td><input type="checkbox"/> Insured Mail Restricted Delivery (over \$500)</td> <td></td> </tr> </table>	<input type="checkbox"/> Adult Signature	<input type="checkbox"/> Priority Mail Express®	<input type="checkbox"/> Adult Signature Restricted Delivery	<input type="checkbox"/> Registered Mail™	<input checked="" type="checkbox"/> Certified Mail®	<input type="checkbox"/> Registered Mail Restricted Delivery	<input type="checkbox"/> Certified Mail Restricted Delivery	<input type="checkbox"/> Signature Confirmation™	<input type="checkbox"/> Collect on Delivery	<input type="checkbox"/> Signature Confirmation Restricted Delivery	<input type="checkbox"/> Collect on Delivery Restricted Delivery		<input type="checkbox"/> Insured Mail		<input type="checkbox"/> Insured Mail Restricted Delivery (over \$500)	
<input type="checkbox"/> Adult Signature	<input type="checkbox"/> Priority Mail Express®																
<input type="checkbox"/> Adult Signature Restricted Delivery	<input type="checkbox"/> Registered Mail™																
<input checked="" type="checkbox"/> Certified Mail®	<input type="checkbox"/> Registered Mail Restricted Delivery																
<input type="checkbox"/> Certified Mail Restricted Delivery	<input type="checkbox"/> Signature Confirmation™																
<input type="checkbox"/> Collect on Delivery	<input type="checkbox"/> Signature Confirmation Restricted Delivery																
<input type="checkbox"/> Collect on Delivery Restricted Delivery																	
<input type="checkbox"/> Insured Mail																	
<input type="checkbox"/> Insured Mail Restricted Delivery (over \$500)																	

PS Form 3811, July 2020 PSN 7530-02-000-9053 Domestic Return Receipt

U.S. Postal Service™
CERTIFIED MAIL® RECEIPT
Domestic Mail Only

For delivery information, visit our website at www.usps.com®.

OFFICIAL USE

Certified Mail Fee \$

Extra Services & Fees (check box, add fees as appropriate)

☐ Return Receipt (hardcopy) \$

☐ Return Receipt (electronic) \$

☐ Certified Mail Restricted Delivery \$

☐ Adult Signature Required \$

☐ Adult Signature Restricted Delivery \$

Postage \$

Total Postage and Fees \$

Sent To Virginia B. Dean
22747 Estacado
San Antonio, TX 78261-4431

City, State, Zip

PS Form 3800, April 2015 PSN 7530-02-000-9047 See Reverse for Instructions

MAR 10 2022

USPS

SANTA FE, NM 87501

7021 0950 0002 0365 3148

SENDER: COMPLETE THIS SECTION	COMPLETE THIS SECTION ON DELIVERY
<p>■ Complete items 1, 2, and 3.</p> <p>■ Print your name and address on the reverse so that we can return the card to you.</p> <p>■ Attach this card to the back of the mailpiece, or on the front if space permits.</p> <p>1. Article Addressed to:</p> <p>Virginia B. Dean 22747 Estacado San Antonio, TX 78261-4431</p> <p>2. Article Number (Transfer from service label) 7021 0950 0002 0365 3148</p>	<p>A. Signature X <i>Dean</i> <input type="checkbox"/> Agent <input type="checkbox"/> Addressee</p> <p>B. Received by (Printed Name) <i>XP 235</i> C. Date of Delivery <i>3/18/22</i></p> <p>D. Is delivery address different from item 1? <input checked="" type="checkbox"/> Yes If YES, enter delivery address below: <input type="checkbox"/> No</p> <p>3. Service Type</p> <p><input type="checkbox"/> Adult Signature <input type="checkbox"/> Priority Mail Express®</p> <p><input type="checkbox"/> Adult Signature Restricted Delivery <input type="checkbox"/> Registered Mail™</p> <p><input checked="" type="checkbox"/> Certified Mail® <input type="checkbox"/> Registered Mail Restricted Delivery</p> <p><input type="checkbox"/> Certified Mail Restricted Delivery <input type="checkbox"/> Signature Confirmation™</p> <p><input type="checkbox"/> Collect on Delivery <input type="checkbox"/> Signature Confirmation Restricted Delivery</p> <p><input type="checkbox"/> Collect on Delivery Restricted Delivery <input type="checkbox"/> Insured Mail</p> <p><input type="checkbox"/> Insured Mail Restricted Delivery (over \$500)</p>

PS Form 3811, July 2020 PSN 7530-02-000-9053 Domestic Return Receipt

U.S. Postal Service™
CERTIFIED MAIL® RECEIPT
Domestic Mail Only

For delivery information, visit our website at www.usps.com®.

OFFICIAL USE

Certified Mail Fee \$

Extra Services & Fees (check box, add fee as appropriate)

☐ Return Receipt (hardcopy) \$

☐ Return Receipt (electronic) \$

☐ Certified Mail Restricted Delivery \$

☐ Adult Signature Required \$

☐ Adult Signature Restricted Delivery \$

Postage \$

Total Postage and Fees \$

Sent To

Street and/or P.O. Box: Virginia B. Dean Estate
6006 Balcones, #32
City, State, ZIP+4®: El Paso, TX 79912

PS Form 3800, April 2015 PSN 7530-02-000-9047 See Reverse for Instructions

MAR 14 2022
87501-9998

SENDER: COMPLETE THIS SECTION	COMPLETE THIS SECTION ON DELIVERY
<p>■ Complete items 1, 2, and 3.</p> <p>■ Print your name and address on the reverse so that we can return the card to you.</p> <p>■ Attach this card to the back of the mailpiece, or on the front if space permits.</p> <p>1. Article Addressed to:</p> <p>Virginia B. Dean Estate c/o Clinton H. Dean, Jr., Executor 6006 Balcones, #32 El Paso, TX 79912</p> <p>2. Article Number (Transfer from service label) 7021 0950 0002 0367 2279</p>	<p>A. Signature X SUSAN PUEBLO Agent □ Addressee</p> <p>B. Received by (Printed Name) S P</p> <p>C. Date of Delivery 3-16-22</p> <p>D. Is delivery address different from item 1? <input type="checkbox"/> Yes If YES, enter delivery address below: <input type="checkbox"/> No</p>
<p>3. Service Type</p> <p><input type="checkbox"/> Adult Signature</p> <p><input type="checkbox"/> Adult Signature Restricted Delivery</p> <p><input checked="" type="checkbox"/> Certified Mail®</p> <p><input type="checkbox"/> Certified Mail Restricted Delivery</p> <p><input type="checkbox"/> Collect on Delivery</p> <p><input type="checkbox"/> Collect on Delivery Restricted Delivery</p> <p><input type="checkbox"/> Insured Mail</p> <p><input type="checkbox"/> Insured Mail Restricted Delivery (over \$500)</p>	<p><input type="checkbox"/> Priority Mail Express®</p> <p><input type="checkbox"/> Registered Mail™</p> <p><input type="checkbox"/> Registered Mail Restricted Delivery</p> <p><input checked="" type="checkbox"/> Return Receipt for Merchandise</p> <p><input type="checkbox"/> Signature Confirmation™</p> <p><input type="checkbox"/> Signature Confirmation Restricted Delivery</p>

PS Form 3811, July 2015 PSN 7530-02-000-9053 Domestic Return Receipt

U.S. Postal Service™
CERTIFIED MAIL® RECEIPT
Domestic Mail Only

For delivery information, visit our website at www.usps.com®.

OFFICIAL USE

Certified Mail Fee
\$

Extra Services & Fees (check box, add fees as appropriate)

☐ Return Receipt (hardcopy) \$

☐ Return Receipt (electronic) \$

☐ Certified Mail Restricted Delivery \$

☐ Adult Signature Required \$

☐ Adult Signature Restricted Delivery \$

Postage
\$

Total Postage and Fees
\$

Sent To
Virginia B. Dean, Clinton H. Dean, Jr. and
Robert Russell Dean, Co-Trustees of the
Clinton H. Dean Testamentary Trust
22747 Estacado
City, State

PS Form 3800, April 2015 PSN 7530-02-000-9047 See Reverse for Instructions

Postmark Here
MAR 10 2022

SENDER: COMPLETE THIS SECTION	COMPLETE THIS SECTION ON DELIVERY
<p>■ Complete items 1, 2, and 3.</p> <p>■ Print your name and address on the reverse so that we can return the card to you.</p> <p>■ Attach this card to the back of the mailpiece, or on the front if space permits.</p> <p>1. Article Addressed to: Virginia B. Dean, Clinton H. Dean, Jr. and Robert Russell Dean, Co-Trustees of the Clinton H. Dean Testamentary Trust 22747 Estacado San Antonio, TX 78261-4431</p> <p>2. Article Number (Transfer from service label) 7021 0950 0002 0365 3131</p>	<p>A. Signature X <i>Dean</i> <input type="checkbox"/> Agent <input type="checkbox"/> Addressee</p> <p>B. Received by (Printed Name) X <i>KE 235</i></p> <p>C. Date of Delivery 3/14/22</p> <p>D. Is delivery address different from item 1? <input type="checkbox"/> Yes If YES, enter delivery address below: <input type="checkbox"/> No</p>
<p>3. Service Type</p> <p><input type="checkbox"/> Adult Signature</p> <p><input type="checkbox"/> Adult Signature Restricted Delivery</p> <p><input checked="" type="checkbox"/> Certified Mail®</p> <p><input type="checkbox"/> Certified Mail Restricted Delivery</p> <p><input type="checkbox"/> Collect on Delivery</p> <p><input type="checkbox"/> Collect on Delivery Restricted Delivery</p> <p><input type="checkbox"/> Insured Mail</p> <p><input type="checkbox"/> Insured Mail Restricted Delivery (over \$500)</p>	<p><input type="checkbox"/> Priority Mail Express®</p> <p><input type="checkbox"/> Registered Mail™</p> <p><input type="checkbox"/> Registered Mail Restricted Delivery</p> <p><input type="checkbox"/> Signature Confirmation™</p> <p><input type="checkbox"/> Signature Confirmation Restricted Delivery</p>

PS Form 3811, July 2020 PSN 7530-02-000-9053 Domestic Return Receipt

U.S. Postal Service™
CERTIFIED MAIL® RECEIPT
Domestic Mail Only

For delivery information, visit our website at www.usps.com.

OFFICIAL USE

Certified Mail Fee \$

Extra Services & Fees (check box, add fee as appropriate)

☐ Return Receipt (hardcopy) \$

☐ Return Receipt (electronic) \$

☐ Certified Mail Restricted Delivery \$

☐ Adult Signature Required \$

☐ Adult Signature Restricted Delivery \$

Postage \$

Total Postage and Fees \$

Sent To
Robert Russell Dean, Co-Trustees of the
Clinton H. Dean Testamentary Trust
6006 Balcones, #32
City, State, El Paso, TX 79912

Postmark Here
MAR 14 2022

87501-9998

PS Form 3800, April 2015 PSN 7530-02-000-9047 See Reverse for Instructions

SENDER: COMPLETE THIS SECTION	COMPLETE THIS SECTION ON DELIVERY
<p>■ Complete items 1, 2, and 3.</p> <p>■ Print your name and address on the reverse so that we can return the card to you.</p> <p>■ Attach this card to the back of the mailpiece, or on the front if space permits.</p> <p>1. Article Addressed to:</p> <p>Virginia B. Dean, Clinton H. Dean, Jr. and Robert Russell Dean, Co-Trustees of the Clinton H. Dean Testamentary Trust 6006 Balcones, #32 El Paso, TX 79912</p> <p></p> <p>9590 9402 5760 0003 2664 63</p> <p>2. Article Number (Transfer from service label)</p> <p>7021 0950 0002 0367 2262</p>	<p>A. Signature</p> <p>X SUSANA PUGENTES <input checked="" type="checkbox"/> Agent <input type="checkbox"/> Addressee</p> <p>B. Received by (Printed Name)</p> <p>P</p> <p>C. Date of Delivery</p> <p>3-16-22</p> <p>D. Is delivery address different from item 1? <input type="checkbox"/> Yes If YES, enter delivery address below: <input type="checkbox"/> No</p> <p>3. Service Type</p> <p><input type="checkbox"/> Adult Signature</p> <p><input type="checkbox"/> Adult Signature Restricted Delivery</p> <p><input checked="" type="checkbox"/> Certified Mail®</p> <p><input type="checkbox"/> Certified Mail Restricted Delivery</p> <p><input type="checkbox"/> Collect on Delivery</p> <p><input type="checkbox"/> Collect on Delivery Restricted Delivery</p> <p><input type="checkbox"/> Insured Mail</p> <p><input type="checkbox"/> Insured Mail Restricted Delivery (over \$500)</p> <p><input type="checkbox"/> Priority Mail Express®</p> <p><input type="checkbox"/> Registered Mail™</p> <p><input type="checkbox"/> Registered Mail Restricted Delivery</p> <p><input checked="" type="checkbox"/> Return Receipt for Merchandise</p> <p><input type="checkbox"/> Signature Confirmation™</p> <p><input type="checkbox"/> Signature Confirmation Restricted Delivery</p>

PS Form 3811, July 2015 PSN 7530-02-000-9053 Domestic Return Receipt

U.S. Postal Service™
CERTIFIED MAIL® RECEIPT
Domestic Mail Only

For delivery information, visit our website at www.usps.com®.

OFFICIAL USE

Certified Mail Fee \$

Extra Services & Fees (check box, add fee as appropriate)

☐ Return Receipt (hardcopy) \$

☐ Return Receipt (electronic) \$

☐ Certified Mail Restricted Delivery \$

☐ Adult Signature Required \$

☐ Adult Signature Restricted Delivery \$

Postage \$

Total Postage and Fees \$

Sent To Myrlene Mannschreck Dillon
Street and 1383 CR 141
City, State Coleman, TX 76834

PS Form 3800, April 2015 PSN 7530-02-000-9047 See Reverse for Instructions

MAR 10 2022
USP

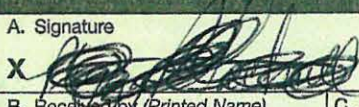
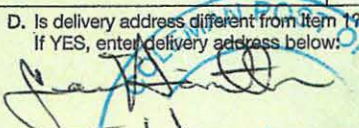
SENDER: COMPLETE THIS SECTION	COMPLETE THIS SECTION ON DELIVERY
<ul style="list-style-type: none"> Complete items 1, 2, and 3. Print your name and address on the reverse so that we can return the card to you. Attach this card to the back of the mailpiece, or on the front if space permits. 	<p>A. Signature  <input type="checkbox"/> Agent <input type="checkbox"/> Addressee</p> <p>B. Received by (Printed Name) C. Date of Delivery</p>
<p>1. Article Addressed to:</p> <p>Myrlene Mannschreck Dillon 1383 CR 141 Coleman, TX 76834</p>	<p>D. Is delivery address different from item 1? <input type="checkbox"/> Yes <input type="checkbox"/> No If YES, enter delivery address below:</p> <p> Joe Harrell</p>
<p>2. Article Number (Transfer from service label)</p> <p>7021 0950 0002 0367 5973</p>	<p>3. Service Type</p> <p><input type="checkbox"/> Adult Signature <input type="checkbox"/> Priority Mail Express®</p> <p><input type="checkbox"/> Adult Signature Restricted Delivery <input type="checkbox"/> Registered Mail™</p> <p><input checked="" type="checkbox"/> Certified Mail® <input type="checkbox"/> Registered Mail Restricted Delivery</p> <p><input type="checkbox"/> Certified Mail Restricted Delivery <input type="checkbox"/> Return Receipt for Merchandise</p> <p><input type="checkbox"/> Collect on Delivery <input type="checkbox"/> Signature Confirmation™</p> <p><input type="checkbox"/> Collect on Delivery Restricted Delivery <input type="checkbox"/> Signature Confirmation Restricted Delivery</p> <p><input type="checkbox"/> Insured Mail</p> <p><input type="checkbox"/> Insured Mail Restricted Delivery (over \$500)</p>

PS Form 3811, July 2015 PSN 7530-02-000-9053 Domestic Return Receipt

7021 0950 0002 0367 6215

U.S. Postal Service™ CERTIFIED MAIL® RECEIPT Domestic Mail Only	
For delivery information, visit our website at www.usps.com ®.	
OFFICIAL USE	
Certified Mail Fee	\$
Extra Services & Fees (check box, add fees as appropriate)	
<input type="checkbox"/> Return Receipt (hardcopy)	\$
<input type="checkbox"/> Return Receipt (electronic)	\$
<input type="checkbox"/> Certified Mail Restricted Delivery	\$
<input type="checkbox"/> Adult Signature Required	\$
<input type="checkbox"/> Adult Signature Restricted Delivery	\$
Postage	\$
Total Postage and Fees	\$
Sent To	Dorsar Investment Company
Street and Ap	4855 N. Mesa St., Unit 120
City, State, Zi	El Paso, TX 79912
PS Form 3800, April 2015 PSN 7530-02-000-9047 See Reverse for Instructions	

USPS TRACKING#	
9590 9402 6746 1074 2398 03	EL PASO, TX 798 15 MAR 2022 PM 2 L
United States Postal Service	First-Class Mail Postage & Fees Paid USPS Permit No. G-10
<p>• Sender: Please print your name, address, and ZIP+4® in this box•</p> <p>Sonya Mares Hinkle Shanor LLP 218 Montezuma Avenue Santa Fe, NM 87501</p> <p>Colgate/Uluru</p>	

U.S. Postal Service™
CERTIFIED MAIL® RECEIPT
Domestic Mail Only

For delivery information, visit our website at www.usps.com®.

OFFICIAL USE

Certified Mail Fee
\$

Extra Services & Fees (check box, add fees as appropriate)

<input type="checkbox"/> Return Receipt (hardcopy)	\$
<input type="checkbox"/> Return Receipt (electronic)	\$
<input type="checkbox"/> Certified Mail Restricted Delivery	\$
<input type="checkbox"/> Adult Signature Required	\$
<input type="checkbox"/> Adult Signature Restricted Delivery	\$

Postage
\$

Total Postage and Fees
\$

Sent To

Ensource, Inc.
1201 Louisiana, Suite 1000
Houston, TX 77002

City, State, & ZIP+4®

PS Form 3800, April 2015 PSN 7530-02-000-9047 See Reverse for Instructions

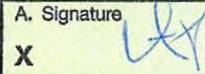
SENDER: COMPLETE THIS SECTION	COMPLETE THIS SECTION ON DELIVERY																
<p>■ Complete items 1, 2, and 3.</p> <p>■ Print your name and address on the reverse so that we can return the card to you.</p> <p>■ Attach this card to the back of the mailpiece, or on the front if space permits.</p> <p>1. Article Addressed to:</p> <p style="text-align: center;">Ensource, Inc. 1201 Louisiana, Suite 1000 Houston, TX 77002</p> <div style="text-align: center;">  9590 9402 5760 0003 2720 20 </div> <p>2. Article Number (Transfer from service label)</p> <p style="text-align: center;">7021 0950 0002 0367 5966</p>	<p>A. Signature </p> <p><input checked="" type="checkbox"/> Agent <input type="checkbox"/> Addressee</p> <p>B. Received by (Printed Name) _____ C. Date of Delivery <u>3-14-22</u></p> <p>D. Is delivery address different from item 1? <input type="checkbox"/> Yes If YES, enter delivery address below: <input type="checkbox"/> No</p> <p>3. Service Type</p> <table border="0" style="width: 100%;"> <tr> <td><input type="checkbox"/> Adult Signature</td> <td><input type="checkbox"/> Priority Mail Express®</td> </tr> <tr> <td><input type="checkbox"/> Adult Signature Restricted Delivery</td> <td><input type="checkbox"/> Registered Mail™</td> </tr> <tr> <td><input checked="" type="checkbox"/> Certified Mail®</td> <td><input type="checkbox"/> Registered Mail Restricted Delivery</td> </tr> <tr> <td><input type="checkbox"/> Certified Mail Restricted Delivery</td> <td><input checked="" type="checkbox"/> Return Receipt for Merchandise</td> </tr> <tr> <td><input type="checkbox"/> Collect on Delivery</td> <td><input type="checkbox"/> Signature Confirmation™</td> </tr> <tr> <td><input type="checkbox"/> Collect on Delivery Restricted Delivery</td> <td><input type="checkbox"/> Signature Confirmation Restricted Delivery</td> </tr> <tr> <td><input type="checkbox"/> Insured Mail</td> <td></td> </tr> <tr> <td><input type="checkbox"/> Insured Mail Restricted Delivery (over \$500)</td> <td></td> </tr> </table>	<input type="checkbox"/> Adult Signature	<input type="checkbox"/> Priority Mail Express®	<input type="checkbox"/> Adult Signature Restricted Delivery	<input type="checkbox"/> Registered Mail™	<input checked="" type="checkbox"/> Certified Mail®	<input type="checkbox"/> Registered Mail Restricted Delivery	<input type="checkbox"/> Certified Mail Restricted Delivery	<input checked="" type="checkbox"/> Return Receipt for Merchandise	<input type="checkbox"/> Collect on Delivery	<input type="checkbox"/> Signature Confirmation™	<input type="checkbox"/> Collect on Delivery Restricted Delivery	<input type="checkbox"/> Signature Confirmation Restricted Delivery	<input type="checkbox"/> Insured Mail		<input type="checkbox"/> Insured Mail Restricted Delivery (over \$500)	
<input type="checkbox"/> Adult Signature	<input type="checkbox"/> Priority Mail Express®																
<input type="checkbox"/> Adult Signature Restricted Delivery	<input type="checkbox"/> Registered Mail™																
<input checked="" type="checkbox"/> Certified Mail®	<input type="checkbox"/> Registered Mail Restricted Delivery																
<input type="checkbox"/> Certified Mail Restricted Delivery	<input checked="" type="checkbox"/> Return Receipt for Merchandise																
<input type="checkbox"/> Collect on Delivery	<input type="checkbox"/> Signature Confirmation™																
<input type="checkbox"/> Collect on Delivery Restricted Delivery	<input type="checkbox"/> Signature Confirmation Restricted Delivery																
<input type="checkbox"/> Insured Mail																	
<input type="checkbox"/> Insured Mail Restricted Delivery (over \$500)																	

PS Form 3811, July 2015 PSN 7530-02-000-9053 Domestic Return Receipt

U.S. Postal Service™
CERTIFIED MAIL® RECEIPT
Domestic Mail Only

For delivery information, visit our website at www.usps.com®.

OFFICIAL FEES

Certified Mail Fee \$

Extra Services & Fees (check box, add fee as appropriate)

☐ Return Receipt (hardcopy) \$

☐ Return Receipt (electronic) \$

☐ Certified Mail Restricted Delivery \$

☐ Adult Signature Required \$

☐ Adult Signature Restricted Delivery \$

Postage \$

Total Postage and Fees \$

Sent To James Kenneth Garrett
Street and Ap 1293 Buck Ridge Drive NE
City, State, Zi Rochester, MN 55906

PS Form 3800, April 2015 PSN 7530-02-000-9047 See Reverse for Instructions

Postmark Here

USPS

MAR 16 2022

7021 0950 0002 0367 0091

SENDER: COMPLETE THIS SECTION		COMPLETE THIS SECTION ON DELIVERY	
<p>■ Complete items 1, 2, and 3.</p> <p>■ Print your name and address on the reverse so that we can return the card to you.</p> <p>■ Attach this card to the back of the mailpiece, or on the front if space permits.</p>		<p>A. Signature x J Garrett <input type="checkbox"/> Agent <input type="checkbox"/> Addressee</p>	
<p>1. Article Addressed to:</p> <p>James Kenneth Garrett 1293 Buck Ridge Drive NE Rochester, MN 55906</p>		<p>B. Received by (Printed Name) CPC-19R7</p>	<p>C. Date of Delivery 3/16/22</p>
<p>2. Article Number (Transfer from service label) 7021 0950 0002 0367 0091</p>		<p>D. Is delivery address different from item 1? <input type="checkbox"/> Yes If YES, enter delivery address below: <input type="checkbox"/> No</p>	
<p>9590 9402 6746 1074 2396 12</p>		<p>3. Service Type</p> <p><input type="checkbox"/> Adult Signature <input type="checkbox"/> Priority Mail Express®</p> <p><input type="checkbox"/> Adult Signature Restricted Delivery <input type="checkbox"/> Registered Mail™</p> <p><input checked="" type="checkbox"/> Certified Mail® <input type="checkbox"/> Registered Mail Restricted Delivery</p> <p><input type="checkbox"/> Certified Mail Restricted Delivery <input type="checkbox"/> Signature Confirmation™</p> <p><input type="checkbox"/> Collect on Delivery <input type="checkbox"/> Signature Confirmation Restricted Delivery</p> <p><input type="checkbox"/> Collect on Delivery Restricted Delivery</p> <p><input type="checkbox"/> Insured Mail (over \$500)</p>	

PS Form 3811, July 2020 PSN 7530-02-000-9053 Domestic Return Receipt

U.S. Postal Service™
CERTIFIED MAIL® RECEIPT
Domestic Mail Only

For delivery information, visit our website at www.usps.com®.

OFFICIAL USE

7021 0950 0002 0367 0107

Certified Mail Fee	\$
Extra Services & Fees (check box, add fees as appropriate)	
<input type="checkbox"/> Return Receipt (hardcopy)	\$
<input type="checkbox"/> Return Receipt (electronic)	\$
<input type="checkbox"/> Certified Mail Restricted Delivery	\$
<input type="checkbox"/> Adult Signature Required	\$
<input type="checkbox"/> Adult Signature Restricted Delivery	\$
Postage	\$
Total Postage and Fees	\$

Sent To: Joyce Eline Garrett
625 Dayton Ave.
St. Paul, MN 55104

PS Form 3800, April 2015 PSN 7530-02-000-9047 See Reverse for Instructions

SENDER: COMPLETE THIS SECTION	COMPLETE THIS SECTION ON DELIVERY
<p>■ Complete items 1, 2, and 3.</p> <p>■ Print your name and address on the reverse so that we can return the card to you.</p> <p>■ Attach this card to the back of the mailpiece, or on the front if space permits.</p> <p>1. Article Addressed to:</p> <p>Joyce Eline Garrett 625 Dayton Ave. St. Paul, MN 55104</p> <p>2. Article Number (Transfer from service label)</p> <p>7021 0950 0002 0367 0107</p>	<p>A. Signature</p> <p>X  <input checked="" type="checkbox"/> Agent <input type="checkbox"/> Addressee</p> <p>B. Received by (Printed Name)</p> <p>GUVEN</p> <p>C. Date of Delivery</p> <p>3/14/22</p> <p>D. Is delivery address different from item 1? <input type="checkbox"/> Yes <input type="checkbox"/> No If YES, enter delivery address below:</p> <p>3. Service Type</p> <p><input type="checkbox"/> Adult Signature <input type="checkbox"/> Priority Mail Express® <input type="checkbox"/> Adult Signature Restricted Delivery <input type="checkbox"/> Registered Mail™ <input checked="" type="checkbox"/> Certified Mail® <input type="checkbox"/> Registered Mail Restricted Delivery <input type="checkbox"/> Certified Mail Restricted Delivery <input type="checkbox"/> Signature Confirmation™ <input type="checkbox"/> Collect on Delivery <input type="checkbox"/> Signature Confirmation Restricted Delivery <input type="checkbox"/> Collect on Delivery Restricted Delivery <input type="checkbox"/> Insured Mail <input type="checkbox"/> Insured Mail Restricted Delivery (over \$500)</p>

PS Form 3811, July 2020 PSN 7530-02-000-9053 Domestic Return Receipt

U.S. Postal Service™
CERTIFIED MAIL® RECEIPT
Domestic Mail Only

For delivery information, visit our website at www.usps.com®.

OFFICIAL U.S. MAIL

Certified Mail Fee
\$

Extra Services & Fees (check box, add fee as appropriate)

<input type="checkbox"/> Return Receipt (hardcopy)	\$
<input type="checkbox"/> Return Receipt (electronic)	\$
<input type="checkbox"/> Certified Mail Restricted Delivery	\$
<input type="checkbox"/> Adult Signature Required	\$
<input type="checkbox"/> Adult Signature Restricted Delivery	\$

Postage
\$

Total Postage and Fees
\$

Sent To

Street and Apt. 1	Harvard Exploration Company 200 E. 2 nd Street Roswell, NM 88201
City, State, ZIP+4	

PS Form 3800, April 2015 PSN 7530-02-000-9047 See Reverse for Instructions

SENDER: COMPLETE THIS SECTION	COMPLETE THIS SECTION ON DELIVERY																
<p>■ Complete items 1, 2, and 3.</p> <p>■ Print your name and address on the reverse so that we can return the card to you.</p> <p>■ Attach this card to the back of the mailpiece, or on the front if space permits.</p> <p>1. Article Addressed to:</p> <p style="text-align: center;">Harvard Exploration Company 200 E. 2nd Street Roswell, NM 88201</p> <p style="text-align: center;">  9590 9402 6746 1074 2397 42 </p> <p>2. Article Number (Transfer from service label) 7021 0950 0002 0365 3186 </p>	<p>A. Signature X  <div style="text-align: right;"> <input type="checkbox"/> Agent <input type="checkbox"/> Addressee </div> </p> <p>B. Received by (Printed Name) _____</p> <p>C. Date of Delivery _____</p> <p>D. Is delivery address different from item 1? <input type="checkbox"/> Yes If YES, enter delivery address below: <input type="checkbox"/> No</p> <p>3. Service Type</p> <table border="0" style="width: 100%;"> <tr> <td><input type="checkbox"/> Adult Signature</td> <td><input type="checkbox"/> Priority Mail Express®</td> </tr> <tr> <td><input type="checkbox"/> Adult Signature Restricted Delivery</td> <td><input type="checkbox"/> Registered Mail™</td> </tr> <tr> <td><input checked="" type="checkbox"/> Certified Mail®</td> <td><input type="checkbox"/> Registered Mail Restricted Delivery</td> </tr> <tr> <td><input type="checkbox"/> Certified Mail Restricted Delivery</td> <td><input type="checkbox"/> Signature Confirmation™</td> </tr> <tr> <td><input type="checkbox"/> Collect on Delivery</td> <td><input type="checkbox"/> Signature Confirmation Restricted Delivery</td> </tr> <tr> <td><input type="checkbox"/> Collect on Delivery Restricted Delivery</td> <td></td> </tr> <tr> <td><input type="checkbox"/> Insured Mail</td> <td></td> </tr> <tr> <td><input type="checkbox"/> Insured Mail Restricted Delivery (over \$500)</td> <td></td> </tr> </table>	<input type="checkbox"/> Adult Signature	<input type="checkbox"/> Priority Mail Express®	<input type="checkbox"/> Adult Signature Restricted Delivery	<input type="checkbox"/> Registered Mail™	<input checked="" type="checkbox"/> Certified Mail®	<input type="checkbox"/> Registered Mail Restricted Delivery	<input type="checkbox"/> Certified Mail Restricted Delivery	<input type="checkbox"/> Signature Confirmation™	<input type="checkbox"/> Collect on Delivery	<input type="checkbox"/> Signature Confirmation Restricted Delivery	<input type="checkbox"/> Collect on Delivery Restricted Delivery		<input type="checkbox"/> Insured Mail		<input type="checkbox"/> Insured Mail Restricted Delivery (over \$500)	
<input type="checkbox"/> Adult Signature	<input type="checkbox"/> Priority Mail Express®																
<input type="checkbox"/> Adult Signature Restricted Delivery	<input type="checkbox"/> Registered Mail™																
<input checked="" type="checkbox"/> Certified Mail®	<input type="checkbox"/> Registered Mail Restricted Delivery																
<input type="checkbox"/> Certified Mail Restricted Delivery	<input type="checkbox"/> Signature Confirmation™																
<input type="checkbox"/> Collect on Delivery	<input type="checkbox"/> Signature Confirmation Restricted Delivery																
<input type="checkbox"/> Collect on Delivery Restricted Delivery																	
<input type="checkbox"/> Insured Mail																	
<input type="checkbox"/> Insured Mail Restricted Delivery (over \$500)																	

PS Form 3811, July 2020 PSN 7530-02-000-9053 Domestic Return Receipt

U.S. Postal Service™
CERTIFIED MAIL® RECEIPT
Domestic Mail Only

For delivery information, visit our website at www.usps.com®.

OFFICIAL USE

Certified Mail Fee
\$

Extra Services & Fees (check box, add fee as appropriate)

☐ Return Receipt (hardcopy) \$

☐ Return Receipt (electronic) \$

☐ Certified Mail Restricted Delivery \$

☐ Adult Signature Required \$

☐ Adult Signature Restricted Delivery \$

Postage
\$

Total Postage and Fees
\$

Sent To
Mary L. Kline
2638 Burton St., SE
Grand Rapids, MI 49546

City, State, Zi

PS Form 3800, April 2015 PSN 7530-02-000-9047 See Reverse for Instructions

MAR 10 2022
USPS

SENDER: COMPLETE THIS SECTION	COMPLETE THIS SECTION ON DELIVERY
<p>■ Complete items 1, 2, and 3.</p> <p>■ Print your name and address on the reverse so that we can return the card to you.</p> <p>■ Attach this card to the back of the mailpiece, or on the front if space permits.</p> <p>1. Article Addressed to:</p> <p>Mary L. Kline 2638 Burton St., SE Grand Rapids, MI 49546</p> <p>2. Article Number (Transfer from service label)</p> <p>7021 0950 0002 0367 6130</p>	<p>A. Signature</p> <p>X <u>COU-19</u> <input checked="" type="checkbox"/> Agent <input type="checkbox"/> Addressee</p> <p>B. Received by (Printed Name)</p> <p>C. Date of Delivery</p> <p>3/14/22</p> <p>D. Is delivery address different from item 1? <input type="checkbox"/> Yes <input checked="" type="checkbox"/> No If YES, enter delivery address below:</p> <p>3. Service Type</p> <p><input type="checkbox"/> Adult Signature <input type="checkbox"/> Priority Mail Express®</p> <p><input type="checkbox"/> Adult Signature Restricted Delivery <input type="checkbox"/> Registered Mail™</p> <p><input checked="" type="checkbox"/> Certified Mail® <input type="checkbox"/> Registered Mail Restricted Delivery</p> <p><input type="checkbox"/> Certified Mail Restricted Delivery <input checked="" type="checkbox"/> Return Receipt for Merchandise</p> <p><input type="checkbox"/> Collect on Delivery <input type="checkbox"/> Signature Confirmation™</p> <p><input type="checkbox"/> Collect on Delivery Restricted Delivery <input type="checkbox"/> Signature Confirmation Restricted Delivery</p> <p><input type="checkbox"/> Insured Mail</p> <p><input type="checkbox"/> Insured Mail Restricted Delivery (over \$500)</p>

PS Form 3811, July 2015 PSN 7530-02-000-9053 Domestic Return Receipt

U.S. Postal Service™
CERTIFIED MAIL® RECEIPT
Domestic Mail Only

For delivery information, visit our website at www.usps.com®.

OFFICIAL USE

Certified Mail Fee \$
Extra Services & Fees (check box, add fee as appropriate)
☐ Return Receipt (hardcopy) \$
☐ Return Receipt (electronic) \$
☐ Certified Mail Restricted Delivery \$
☐ Adult Signature Required \$
☐ Adult Signature Restricted Delivery \$
 Postage \$
 Total Postage and Fees \$
 Sent To Robert H. Kriebel
 Street and Ap P.O. Box 507
 City, State, Zi Old Lyme, CT 06371

PS Form 3800, April 2015 PSN 7530-02-000-9047 See Reverse for Instructions

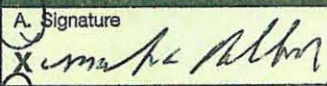
SENDER: COMPLETE THIS SECTION		COMPLETE THIS SECTION ON DELIVERY	
<ul style="list-style-type: none"> Complete items 1, 2, and 3. Print your name and address on the reverse so that we can return the card to you. Attach this card to the back of the mailpiece, or on the front if space permits. 		<p>A. Signature </p> <p>B. Received by (Printed Name) Mark R. Kriebel</p> <p>C. Date of Delivery 3-17-22</p> <p>D. Is delivery address different from item 1? <input type="checkbox"/> Yes If YES, enter delivery address below: <input type="checkbox"/> No</p>	
<p>1. Article Addressed to:</p> <p>Robert H. Kriebel P.O. Box 507 Old Lyme, CT 06371</p> <p>Barcode: 9590 9402 5760 0003 2719 24</p>		<p>3. Service Type</p> <p> <input type="checkbox"/> Adult Signature <input type="checkbox"/> Adult Signature Restricted Delivery <input checked="" type="checkbox"/> Certified Mail® <input type="checkbox"/> Certified Mail Restricted Delivery <input type="checkbox"/> Collect on Delivery <input type="checkbox"/> Collect on Delivery Restricted Delivery <input type="checkbox"/> Insured Mail <input type="checkbox"/> Insured Mail Restricted Delivery (over \$500) </p> <p> <input type="checkbox"/> Priority Mail Express® <input type="checkbox"/> Registered Mail™ <input type="checkbox"/> Registered Mail Restricted Delivery <input checked="" type="checkbox"/> Return Receipt for Merchandise <input type="checkbox"/> Signature Confirmation™ <input type="checkbox"/> Signature Confirmation Restricted Delivery </p>	
<p>2. Article Number (Transfer from service label)</p> <p>7021 0950 0002 0367 6062</p>			

PS Form 3811, July 2015 PSN 7530-02-000-9053 Domestic Return Receipt

U.S. Postal Service™
CERTIFIED MAIL® RECEIPT
Domestic Mail Only

For delivery information, visit our website at www.usps.com®.

OFFICIAL USE

Certified Mail Fee \$

Extra Services & Fees (check box, add fee as appropriate)

☐ Return Receipt (hardcopy) \$

☐ Return Receipt (electronic) \$

☐ Certified Mail Restricted Delivery \$

☐ Adult Signature Required \$

☐ Adult Signature Restricted Delivery \$

Postage \$

Total Postage and Fees \$

Sent To John B. Meaders
Street and Apt. 2908 Corby Drive
City, State, ZIP+4 Plano, TX 75025

PS Form 3800, April 2015 PSN 7530-02-000-9047 See Reverse for Instructions

SANTA FE, NM 87501
MAR 10 2022
USPS

SENDER: COMPLETE THIS SECTION		COMPLETE THIS SECTION ON DELIVERY	
<ul style="list-style-type: none"> Complete items 1, 2, and 3. Print your name and address on the reverse so that we can return the card to you. Attach this card to the back of the mailpiece, or on the front if space permits. 		<p>A. Signature X <i>John B. Meaders</i> <input type="checkbox"/> Agent <input checked="" type="checkbox"/> Addressee</p> <p>B. Received by (Printed Name) C. Date of Delivery 3/18/22</p> <p>D. Is delivery address different from item 1? <input type="checkbox"/> Yes If YES, enter delivery address below: <input type="checkbox"/> No</p>	
<p>1. Article Addressed to:</p> <p>John B. Meaders 2908 Corby Drive Plano, TX 75025</p>			
<p>2. Article Number (Transfer from service label)</p> <p>7021 0950 0002 0365 3223</p>		<p>3. Service Type</p> <p><input type="checkbox"/> Adult Signature <input type="checkbox"/> Priority Mail Express®</p> <p><input type="checkbox"/> Adult Signature Restricted Delivery <input type="checkbox"/> Registered Mail™</p> <p><input checked="" type="checkbox"/> Certified Mail® <input type="checkbox"/> Registered Mail Restricted Delivery</p> <p><input type="checkbox"/> Certified Mail Restricted Delivery <input type="checkbox"/> Signature Confirmation™</p> <p><input type="checkbox"/> Collect on Delivery <input type="checkbox"/> Signature Confirmation Restricted Delivery</p> <p><input type="checkbox"/> Collect on Delivery Restricted Delivery</p> <p><input type="checkbox"/> Insured Mail</p> <p><input type="checkbox"/> Insured Mail Restricted Delivery (over \$500)</p>	

PS Form 3811, July 2020 PSN 7530-02-000-9053

Domestic Return Receipt

U.S. Postal Service™
CERTIFIED MAIL® RECEIPT
Domestic Mail Only

For delivery information, visit our website at www.usps.com®.

OFFICIAL USE

Certified Mail Fee \$

Extra Services & Fees (check box, add fee as appropriate)

☐ Return Receipt (hardcopy) \$

☐ Return Receipt (electronic) \$

☐ Certified Mail Restricted Delivery \$

☐ Adult Signature Required \$

☐ Adult Signature Restricted Delivery \$

Postage \$

Total Postage and Fees \$

Sent To
Street and Number
City, State, ZIP+4®

Mallory L. Miller, Jr.
4617 117th Street
Lubbock, TX 79424

PS Form 3800, April 2015 PSN 7530-02-000-9047 See Reverse for Instructions

Postmark Here
MAR 10 2022
SAN ANTONIO, TX 78701

SENDER: COMPLETE THIS SECTION		COMPLETE THIS SECTION ON DELIVERY	
<p>■ Complete items 1, 2, and 3.</p> <p>■ Print your name and address on the reverse so that we can return the card to you.</p> <p>■ Attach this card to the back of the mailpiece, or on the front if space permits.</p>		<p>A. Signature X <i>Mallory L. Miller, Jr.</i> <input type="checkbox"/> Agent <input type="checkbox"/> Addressee</p>	
<p>1. Article Addressed to:</p> <p>Mallory L. Miller, Jr. 4617 117th Street Lubbock, TX 79424</p>		<p>B. Received by (Printed Name) <i>Mallory L. Miller, Jr.</i></p> <p>C. Date of Delivery <i>3/14/22</i></p>	
<p>2. Article Number (Transfer from service label) 7021 0950 0002 0365 3230</p>		<p>D. Is delivery address different from item 1? <input type="checkbox"/> Yes If YES, enter delivery address below: <input type="checkbox"/> No</p>	
<p>3. Service Type</p> <p><input type="checkbox"/> Adult Signature</p> <p><input type="checkbox"/> Adult Signature Restricted Delivery</p> <p><input checked="" type="checkbox"/> Certified Mail®</p> <p><input type="checkbox"/> Certified Mail Restricted Delivery</p> <p><input type="checkbox"/> Collect on Delivery</p> <p><input type="checkbox"/> Collect on Delivery Restricted Delivery</p> <p><input type="checkbox"/> Insured Mail</p> <p><input type="checkbox"/> Insured Mail Restricted Delivery (over \$500)</p>		<p><input type="checkbox"/> Priority Mail Express®</p> <p><input type="checkbox"/> Registered Mail™</p> <p><input type="checkbox"/> Registered Mail Restricted Delivery</p> <p><input type="checkbox"/> Signature Confirmation™</p> <p><input type="checkbox"/> Signature Confirmation Restricted Delivery</p>	

PS Form 3811, July 2020 PSN 7530-02-000-9053 Domestic Return Receipt

U.S. Postal Service™
CERTIFIED MAIL® RECEIPT
 Domestic Mail Only

For delivery information, visit our website at www.usps.com®.

OFFICIAL USE

Certified Mail Fee \$
 Extra Services & Fees (check box, add fee as appropriate)
☐ Return Receipt (hardcopy) \$
☐ Return Receipt (electronic) \$
☐ Certified Mail Restricted Delivery \$
☐ Adult Signature Required \$
☐ Adult Signature Restricted Delivery \$
 Postage \$
 Total Postage and Fees \$
 Sent To Patricia Louis Miller
 Street and Address 5413 Topper Drive
 North Richland Hills, TX 76180
 City, State, ZIP+4®
 PS Form 3800, April 2015 PSN 7530-02-000-9047 See Reverse for Instructions

7021 0950 0002 0367 0039

SANTA FE, NM 87501
 MAR 10 2022
 USPS

SENDER: COMPLETE THIS SECTION	COMPLETE THIS SECTION ON DELIVERY
<ul style="list-style-type: none"> Complete items 1, 2, and 3. Print your name and address on the reverse so that we can return the card to you. Attach this card to the back of the mailpiece, or on the front if space permits. 	<p>A. Signature <input checked="" type="checkbox"/> Agent <input checked="" type="checkbox"/> Addressee</p> <p>B. Received by (Printed Name) PL Miller</p> <p>C. Date of Delivery 3.14.22</p> <p>D. Is delivery address different from item 1? <input type="checkbox"/> Yes If YES, enter delivery address below: <input checked="" type="checkbox"/> No</p>
<p>1. Article Addressed to:</p> <p>Patricia Louis Miller 5413 Topper Drive North Richland Hills, TX 76180</p> <p>2. Article Number (Transfer from service label) 7021 0950 0002 0367 0039</p>	<p>3. Service Type</p> <p><input type="checkbox"/> Adult Signature <input type="checkbox"/> Adult Signature Restricted Delivery <input checked="" type="checkbox"/> Certified Mail® <input type="checkbox"/> Certified Mail Restricted Delivery <input type="checkbox"/> Collect on Delivery <input type="checkbox"/> Collect on Delivery Restricted Delivery <input type="checkbox"/> Insured Mail <input type="checkbox"/> Insured Mail Restricted Delivery (over \$500)</p> <p><input type="checkbox"/> Priority Mail Express® <input type="checkbox"/> Registered Mail™ <input type="checkbox"/> Registered Mail Restricted Delivery <input type="checkbox"/> Signature Confirmation™ <input type="checkbox"/> Signature Confirmation Restricted Delivery</p>

PS Form 3811, July 2020 PSN 7530-02-000-9053 Domestic Return Receipt

U.S. Postal Service™
CERTIFIED MAIL® RECEIPT
Domestic Mail Only

For delivery information, visit our website at www.usps.com®.

OFFICIAL USE

Certified Mail Fee \$
 Extra Services & Fees (check box, add fee as appropriate)
☐ Return Receipt (hardcopy) \$
☐ Return Receipt (electronic) \$
☐ Certified Mail Restricted Delivery \$
☐ Adult Signature Required \$
☐ Adult Signature Restricted Delivery \$
 Postage \$
 Total Postage and Fees \$

Sent To Michael Harrison Moore, Trustee
 Street and Michael Harrison Moore 2006 Trust
 P.O. Box 51570
 City, State, Midland, TX 79710

PS Form 3800, April 2015 PSN 7530-02-000-9047 See Reverse for Instructions

SENDER: COMPLETE THIS SECTION		COMPLETE THIS SECTION ON DELIVERY	
<p>■ Complete items 1, 2, and 3.</p> <p>■ Print your name and address on the reverse so that we can return the card to you.</p> <p>■ Attach this card to the back of the mailpiece, or on the front if space permits.</p> <p>1. Article Addressed to:</p> <p>Michael Harrison Moore, Trustee Michael Harrison Moore 2006 Trust P.O. Box 51570 Midland, TX 79710</p> <p>2. Article Number (Transfer from service label) 7021 0950 0002 0367 0046</p>		<p>A. Signature X <i>Sam Larson</i> <input type="checkbox"/> Agent <input type="checkbox"/> Addressee</p> <p>B. Received by (Printed Name) C. Date of Delivery Sam Larson 3-16-2022</p> <p>D. Is delivery address different from item 1? <input type="checkbox"/> Yes If YES, enter delivery address below: <input type="checkbox"/> No</p>	
<p>3. Service Type</p> <p><input type="checkbox"/> Adult Signature <input type="checkbox"/> Priority Mail Express®</p> <p><input type="checkbox"/> Adult Signature Restricted Delivery <input type="checkbox"/> Registered Mail™</p> <p><input checked="" type="checkbox"/> Certified Mail® <input type="checkbox"/> Registered Mail Restricted Delivery</p> <p><input type="checkbox"/> Certified Mail Restricted Delivery <input type="checkbox"/> Signature Confirmation™</p> <p><input type="checkbox"/> Collect on Delivery <input type="checkbox"/> Signature Confirmation Restricted Delivery</p> <p><input type="checkbox"/> Insured Mail</p> <p><input type="checkbox"/> Insured Mail Restricted Delivery (over \$500)</p>		<p>CLAYTON STATION, MIDLAND, TX 79705 MAR 16 2022</p>	

PS Form 3811, July 2020 PSN 7530-02-000-9053 Domestic Return Receipt

U.S. Postal Service™
CERTIFIED MAIL® RECEIPT
Domestic Mail Only

For delivery information, visit our website at www.usps.com®.

OFFICIAL USE

Certified Mail Fee
\$

Extra Services & Fees (check box, add fee as appropriate)

☐ Return Receipt (hardcopy) \$

☐ Return Receipt (electronic) \$

☐ Certified Mail Restricted Delivery \$

☐ Adult Signature Required \$

☐ Adult Signature Restricted Delivery \$

Postage
\$

Total Postage and Fees
\$

Sent To
Pregler Oil Company, LLC
110 W. 7th St., Ste. 720
Tulsa, OK 74119-1117

City, State

PS Form 3800, April 2015 PSN 7530-02-000-9047 See Reverse for Instructions

Postmark Here
MAR 10 2022
SANTA FE, NM 87501
USPS

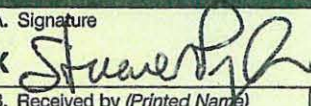
SENDER: COMPLETE THIS SECTION	COMPLETE THIS SECTION ON DELIVERY																
<p>■ Complete items 1, 2, and 3.</p> <p>■ Print your name and address on the reverse so that we can return the card to you.</p> <p>■ Attach this card to the back of the mailpiece, or on the front if space permits.</p> <p>1. Article Addressed to:</p> <p style="text-align: center;">Pregler Oil Company, LLC 110 W. 7th St., Ste. 720 Tulsa, OK 74119-1117</p> <div style="text-align: center;">  9590 9402 6746 1074 2397 28 </div> <p>2. Article Number (Transfer from service label) 7021 0950 0002 0365 3209</p>	<p>A. Signature x  <input type="checkbox"/> Agent <input type="checkbox"/> Addressee</p> <p>B. Received by (Printed Name) _____ C. Date of Delivery 3-14-22</p> <p>D. Is delivery address different from item 1? <input type="checkbox"/> Yes If YES, enter delivery address below: <input type="checkbox"/> No</p> <p>3. Service Type</p> <table style="width: 100%;"> <tr> <td><input type="checkbox"/> Adult Signature</td> <td><input type="checkbox"/> Priority Mail Express®</td> </tr> <tr> <td><input type="checkbox"/> Adult Signature Restricted Delivery</td> <td><input type="checkbox"/> Registered Mail™</td> </tr> <tr> <td><input checked="" type="checkbox"/> Certified Mail®</td> <td><input type="checkbox"/> Registered Mail Restricted Delivery</td> </tr> <tr> <td><input type="checkbox"/> Certified Mail Restricted Delivery</td> <td><input type="checkbox"/> Signature Confirmation™</td> </tr> <tr> <td><input type="checkbox"/> Collect on Delivery</td> <td><input type="checkbox"/> Signature Confirmation Restricted Delivery</td> </tr> <tr> <td><input type="checkbox"/> Collect on Delivery Restricted Delivery</td> <td></td> </tr> <tr> <td><input type="checkbox"/> Insured Mail</td> <td></td> </tr> <tr> <td><input type="checkbox"/> Insured Mail Restricted Delivery (over \$500)</td> <td></td> </tr> </table>	<input type="checkbox"/> Adult Signature	<input type="checkbox"/> Priority Mail Express®	<input type="checkbox"/> Adult Signature Restricted Delivery	<input type="checkbox"/> Registered Mail™	<input checked="" type="checkbox"/> Certified Mail®	<input type="checkbox"/> Registered Mail Restricted Delivery	<input type="checkbox"/> Certified Mail Restricted Delivery	<input type="checkbox"/> Signature Confirmation™	<input type="checkbox"/> Collect on Delivery	<input type="checkbox"/> Signature Confirmation Restricted Delivery	<input type="checkbox"/> Collect on Delivery Restricted Delivery		<input type="checkbox"/> Insured Mail		<input type="checkbox"/> Insured Mail Restricted Delivery (over \$500)	
<input type="checkbox"/> Adult Signature	<input type="checkbox"/> Priority Mail Express®																
<input type="checkbox"/> Adult Signature Restricted Delivery	<input type="checkbox"/> Registered Mail™																
<input checked="" type="checkbox"/> Certified Mail®	<input type="checkbox"/> Registered Mail Restricted Delivery																
<input type="checkbox"/> Certified Mail Restricted Delivery	<input type="checkbox"/> Signature Confirmation™																
<input type="checkbox"/> Collect on Delivery	<input type="checkbox"/> Signature Confirmation Restricted Delivery																
<input type="checkbox"/> Collect on Delivery Restricted Delivery																	
<input type="checkbox"/> Insured Mail																	
<input type="checkbox"/> Insured Mail Restricted Delivery (over \$500)																	

PS Form 3811, July 2020 PSN 7530-02-000-9053 Domestic Return Receipt

U.S. Postal Service™
CERTIFIED MAIL® RECEIPT
Domestic Mail Only

For delivery information, visit our website at www.usps.com®.

OFFICIAL USE

7021 0950 0002 0367 6116

Certified Mail Fee	\$
Extra Services & Fees (check box, add fee as appropriate)	
<input type="checkbox"/> Return Receipt (hardcopy)	\$
<input type="checkbox"/> Return Receipt (electronic)	\$
<input type="checkbox"/> Certified Mail Restricted Delivery	\$
<input type="checkbox"/> Adult Signature Required	\$
<input type="checkbox"/> Adult Signature Restricted Delivery	\$
Postage	\$
Total Postage and Fees	\$
Sent To	Reeves County Systems, Inc.
Street and	P.O. Box 152
City, State	Odessa, TX 79760-0152

PS Form 3800, April 2015 PSN 7530-02-000-9047 See Reverse for Instructions

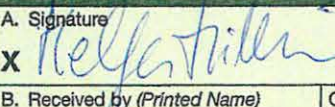
SENDER: COMPLETE THIS SECTION	COMPLETE THIS SECTION ON DELIVERY		
<ul style="list-style-type: none"> Complete items 1, 2, and 3. Print your name and address on the reverse so that we can return the card to you. Attach this card to the back of the mailpiece, or on the front if space permits. 	<p>A. Signature  <input type="checkbox"/> Agent <input type="checkbox"/> Addressee</p> <p>B. Received by (Printed Name) C. Date of Delivery</p>		
<p>Reeves County Systems, Inc. P.O. Box 152 Odessa, TX 79760-0152</p>	<p>D. Is delivery address different from item 1? <input type="checkbox"/> Yes <input type="checkbox"/> No If YES, enter delivery address below:</p>		
<p>9590 9402 5760 0003 2718 70</p> <p>2. Article Number (Transfer from service label) 7021 0950 0002 0367 6116</p>	<p>3. Service Type</p> <table border="0"> <tr> <td> <input type="checkbox"/> Adult Signature <input type="checkbox"/> Adult Signature Restricted Delivery <input checked="" type="checkbox"/> Certified Mail® <input type="checkbox"/> Certified Mail Restricted Delivery <input type="checkbox"/> Collect on Delivery <input type="checkbox"/> Collect on Delivery Restricted Delivery <input type="checkbox"/> Insured Mail <input type="checkbox"/> Insured Mail Restricted Delivery (over \$500) </td> <td> <input type="checkbox"/> Priority Mail Express® <input type="checkbox"/> Registered Mail™ <input type="checkbox"/> Registered Mail Restricted Delivery <input checked="" type="checkbox"/> Return Receipt for Merchandise <input type="checkbox"/> Signature Confirmation™ <input type="checkbox"/> Signature Confirmation Restricted Delivery </td> </tr> </table>	<input type="checkbox"/> Adult Signature <input type="checkbox"/> Adult Signature Restricted Delivery <input checked="" type="checkbox"/> Certified Mail® <input type="checkbox"/> Certified Mail Restricted Delivery <input type="checkbox"/> Collect on Delivery <input type="checkbox"/> Collect on Delivery Restricted Delivery <input type="checkbox"/> Insured Mail <input type="checkbox"/> Insured Mail Restricted Delivery (over \$500)	<input type="checkbox"/> Priority Mail Express® <input type="checkbox"/> Registered Mail™ <input type="checkbox"/> Registered Mail Restricted Delivery <input checked="" type="checkbox"/> Return Receipt for Merchandise <input type="checkbox"/> Signature Confirmation™ <input type="checkbox"/> Signature Confirmation Restricted Delivery
<input type="checkbox"/> Adult Signature <input type="checkbox"/> Adult Signature Restricted Delivery <input checked="" type="checkbox"/> Certified Mail® <input type="checkbox"/> Certified Mail Restricted Delivery <input type="checkbox"/> Collect on Delivery <input type="checkbox"/> Collect on Delivery Restricted Delivery <input type="checkbox"/> Insured Mail <input type="checkbox"/> Insured Mail Restricted Delivery (over \$500)	<input type="checkbox"/> Priority Mail Express® <input type="checkbox"/> Registered Mail™ <input type="checkbox"/> Registered Mail Restricted Delivery <input checked="" type="checkbox"/> Return Receipt for Merchandise <input type="checkbox"/> Signature Confirmation™ <input type="checkbox"/> Signature Confirmation Restricted Delivery		

PS Form 3811, July 2015 PSN 7530-02-000-9053 Domestic Return Receipt

U.S. Postal Service™
CERTIFIED MAIL® RECEIPT.
Domestic Mail Only

For delivery information, visit our website at www.usps.com®.

OFFICIAL USE

Certified Mail Fee
\$ _____

Extra Services & Fees (check box, add fee as appropriate)

<input type="checkbox"/> Return Receipt (hardcopy)	\$ _____
<input type="checkbox"/> Return Receipt (electronic)	\$ _____
<input type="checkbox"/> Certified Mail Restricted Delivery	\$ _____
<input type="checkbox"/> Adult Signature Required	\$ _____
<input type="checkbox"/> Adult Signature Restricted Delivery	\$ _____

Postage
\$ _____

Total Postage and Fees
\$ _____

Sent To
John G. Rocovich, Jr.
P.O. Box 13606
Roanoke, VA 24034

Street and

City, State,

PS Form 3800, April 2015 PSN 7530-02-000-9047 See Reverse for Instructions

SENDER: COMPLETE THIS SECTION	COMPLETE THIS SECTION ON DELIVERY																
<p>■ Complete items 1, 2, and 3.</p> <p>■ Print your name and address on the reverse so that we can return the card to you.</p> <p>■ Attach this card to the back of the mailpiece, or on the front if space permits.</p> <p>1. Article Addressed to:</p> <p style="margin-left: 40px;">John G. Rocovich, Jr. P.O. Box 13606 Roanoke, VA 24034</p> <div style="text-align: center;">  9590 9402 5760 0003 2719 31 </div> <p>2. Article Number (Transfer from service label)</p> <p style="margin-left: 40px;">7021 0950 0002 0367 6055</p>	<p>A. Signature X <input type="checkbox"/> Agent <input type="checkbox"/> Addressee</p> <p>B. Received by (Printed Name) C. Date of Delivery</p> <p>D. Is delivery address different from item 1? <input type="checkbox"/> Yes If YES, enter delivery address below: <input type="checkbox"/> No</p> <p>3. Service Type</p> <table border="0" style="width: 100%;"> <tr> <td><input type="checkbox"/> Adult Signature</td> <td><input type="checkbox"/> Priority Mail Express®</td> </tr> <tr> <td><input type="checkbox"/> Adult Signature Restricted Delivery</td> <td><input type="checkbox"/> Registered Mail™</td> </tr> <tr> <td><input checked="" type="checkbox"/> Certified Mail®</td> <td><input type="checkbox"/> Registered Mail Restricted Delivery</td> </tr> <tr> <td><input type="checkbox"/> Certified Mail Restricted Delivery</td> <td><input checked="" type="checkbox"/> Return Receipt for Merchandise</td> </tr> <tr> <td><input type="checkbox"/> Collect on Delivery</td> <td><input type="checkbox"/> Signature Confirmation™</td> </tr> <tr> <td><input type="checkbox"/> Collect on Delivery Restricted Delivery</td> <td><input type="checkbox"/> Signature Confirmation Restricted Delivery</td> </tr> <tr> <td><input type="checkbox"/> Insured Mail</td> <td></td> </tr> <tr> <td><input type="checkbox"/> Insured Mail Restricted Delivery (over \$500)</td> <td></td> </tr> </table>	<input type="checkbox"/> Adult Signature	<input type="checkbox"/> Priority Mail Express®	<input type="checkbox"/> Adult Signature Restricted Delivery	<input type="checkbox"/> Registered Mail™	<input checked="" type="checkbox"/> Certified Mail®	<input type="checkbox"/> Registered Mail Restricted Delivery	<input type="checkbox"/> Certified Mail Restricted Delivery	<input checked="" type="checkbox"/> Return Receipt for Merchandise	<input type="checkbox"/> Collect on Delivery	<input type="checkbox"/> Signature Confirmation™	<input type="checkbox"/> Collect on Delivery Restricted Delivery	<input type="checkbox"/> Signature Confirmation Restricted Delivery	<input type="checkbox"/> Insured Mail		<input type="checkbox"/> Insured Mail Restricted Delivery (over \$500)	
<input type="checkbox"/> Adult Signature	<input type="checkbox"/> Priority Mail Express®																
<input type="checkbox"/> Adult Signature Restricted Delivery	<input type="checkbox"/> Registered Mail™																
<input checked="" type="checkbox"/> Certified Mail®	<input type="checkbox"/> Registered Mail Restricted Delivery																
<input type="checkbox"/> Certified Mail Restricted Delivery	<input checked="" type="checkbox"/> Return Receipt for Merchandise																
<input type="checkbox"/> Collect on Delivery	<input type="checkbox"/> Signature Confirmation™																
<input type="checkbox"/> Collect on Delivery Restricted Delivery	<input type="checkbox"/> Signature Confirmation Restricted Delivery																
<input type="checkbox"/> Insured Mail																	
<input type="checkbox"/> Insured Mail Restricted Delivery (over \$500)																	

PS Form 3811, July 2015 PSN 7530-02-000-9053
Domestic Return Receipt

U.S. Postal Service™
CERTIFIED MAIL® RECEIPT
Domestic Mail Only

For delivery information, visit our website at www.usps.com®.

OFFICIAL USE

Certified Mail Fee \$

Extra Services & Fees (check box, add fee as appropriate)

☐ Return Receipt (hardcopy) \$

☐ Return Receipt (electronic) \$

☐ Certified Mail Restricted Delivery \$

☐ Adult Signature Required \$

☐ Adult Signature Restricted Delivery \$

Postage \$

Total Postage and Fees \$

Sent To John S. Ross, Jr.
110 N. Woodrow Lane, Suite 120
Denton, TX 76205

Street and Apt. _____

City, State, ZIP _____

PS Form 3800, April 2015 PSN 7530-02-000-9047 See Reverse for Instructions

SENDER: COMPLETE THIS SECTION	COMPLETE THIS SECTION ON DELIVERY
<p>■ Complete items 1, 2, and 3.</p> <p>■ Print your name and address on the reverse so that we can return the card to you.</p> <p>■ Attach this card to the back of the mailpiece, or on the front if space permits.</p> <p>1. Article Addressed to:</p> <p>John S. Ross, Jr. 110 N. Woodrow Lane, Suite 120 Denton, TX 76205</p> <p>2. Article Number (Transfer from service label) 7021 0950 0002 0367 5997</p>	<p>A. Signature X <input type="checkbox"/> Agent <input type="checkbox"/> Addressee</p> <p>B. Received by (Printed Name) C. Date of Delivery</p> <p>D. Is delivery address different from item 1? <input type="checkbox"/> Yes If YES, enter delivery address below: <input type="checkbox"/> No</p> <p>3. Service Type</p> <p><input type="checkbox"/> Adult Signature <input type="checkbox"/> Priority Mail Express®</p> <p><input type="checkbox"/> Adult Signature Restricted Delivery <input type="checkbox"/> Registered Mail™</p> <p><input checked="" type="checkbox"/> Certified Mail® <input type="checkbox"/> Registered Mail Restricted Delivery</p> <p><input type="checkbox"/> Certified Mail Restricted Delivery <input checked="" type="checkbox"/> Return Receipt for Merchandise</p> <p><input type="checkbox"/> Collect on Delivery <input type="checkbox"/> Signature Confirmation™</p> <p><input type="checkbox"/> Collect on Delivery Restricted Delivery <input type="checkbox"/> Signature Confirmation Restricted Delivery</p> <p><input type="checkbox"/> Insured Mail</p> <p><input type="checkbox"/> Insured Mail Restricted Delivery (over \$500)</p>

PS Form 3811, July 2015 PSN 7530-02-000-9053 Domestic Return Receipt

U.S. Postal Service™
CERTIFIED MAIL® RECEIPT
Domestic Mail Only

For delivery information, visit our website at www.usps.com®.

OFFICIAL USE

Certified Mail Fee \$

Extra Services & Fees (check box, add fees appropriate)

☐ Return Receipt (hardcopy) \$

☐ Return Receipt (electronic) \$

☐ Certified Mail Restricted Delivery \$

☐ Adult Signature Required \$

☐ Adult Signature Restricted Delivery \$

Postage \$





Total Postage and Fees \$

Sent To Krista Alicen Stephenson Trust
Street and Apt. 1799 Oak Ridge St.
City, State, ZIP+4® Hideaway, TX 75771

PS Form 3800, April 2015 PSN 7530-02-000-9047 See Reverse for Instructions

SENDER: COMPLETE THIS SECTION	COMPLETE THIS SECTION ON DELIVERY
<ul style="list-style-type: none"> Complete items 1, 2, and 3. Print your name and address on the reverse so that we can return the card to you. Attach this card to the back of the mailpiece, or on the front if space permits. 	<p>A. Signature X <i>KR CIG</i> <input type="checkbox"/> Agent <input type="checkbox"/> Addressee</p> <p>B. Received by (Printed Name) C. Date of Delivery 3-15-22</p> <p>D. Is delivery address different from item 1? <input type="checkbox"/> Yes If YES, enter delivery address below: <input type="checkbox"/> No</p>
<p>1. Article Addressed to:</p> <p>Krista Alicen Stephenson Trust 1799 Oak Ridge St. Hideaway, TX 75771</p>	<p>3. Service Type</p> <p><input type="checkbox"/> Adult Signature <input type="checkbox"/> Priority Mail Express®</p> <p><input type="checkbox"/> Adult Signature Restricted Delivery <input type="checkbox"/> Registered Mail™</p> <p><input checked="" type="checkbox"/> Certified Mail® <input type="checkbox"/> Registered Mail Restricted Delivery</p> <p><input type="checkbox"/> Certified Mail Restricted Delivery <input type="checkbox"/> Signature Confirmation™</p> <p><input type="checkbox"/> Collect on Delivery <input type="checkbox"/> Signature Confirmation Restricted Delivery</p> <p><input type="checkbox"/> Collect on Delivery Restricted Delivery</p> <p><input type="checkbox"/> Insured Mail</p> <p><input type="checkbox"/> Insured Mail Restricted Delivery (over \$500)</p>
<p>2. Article Number (Transfer from service label)</p> <p>7021 0950 0002 0367 0060</p>	
PS Form 3811, July 2020 PSN 7530-02-000-9053	Domestic Return Receipt

U.S. Postal Service™ CERTIFIED MAIL® RECEIPT <i>Domestic Mail Only</i>	
For delivery information, visit our website at www.usps.com ®.	
OFFICIAL USE 	
Certified Mail Fee	
\$	
Extra Services & Fees (check box, add fee as appropriate)	
<input type="checkbox"/> Return Receipt (hardcopy)	\$ _____
<input type="checkbox"/> Return Receipt (electronic)	\$ _____
<input type="checkbox"/> Certified Mail Restricted Delivery	\$ _____
<input type="checkbox"/> Adult Signature Required	\$ _____
<input type="checkbox"/> Adult Signature Restricted Delivery	\$ _____
Postage	
\$	
Total Postage and Fees	
\$	
Sent To	Wes-Tex Drilling Company
Street and	400 Pine St., #700
City, State,	Arlene, TX 79601
PS Form 3800, April 2015 PSN 7530-02-000-9047	

SENDER: COMPLETE THIS SECTION	COMPLETE THIS SECTION ON DELIVERY																
<p>■ Complete items 1, 2, and 3.</p> <p>■ Print your name and address on the reverse so that we can return the card to you.</p> <p>■ Attach this card to the back of the mailpiece, or on the front if space permits.</p>	<p>A. Signature  <input type="checkbox"/> Agent <input type="checkbox"/> Addressee</p>																
<p>1. Article Addressed to:</p>	<table border="1" style="width: 100%; border-collapse: collapse;"> <tr> <td style="width: 50%; padding: 5px;"> <p>B. Received by (Printed Name) </p> </td> <td style="width: 50%; padding: 5px;"> <p>C. Date of Delivery 3/14/22</p> </td> </tr> </table>	<p>B. Received by (Printed Name) </p>	<p>C. Date of Delivery 3/14/22</p>														
<p>B. Received by (Printed Name) </p>	<p>C. Date of Delivery 3/14/22</p>																
<p>Wes-Tex Drilling Company 400 Pine St., #700 Abilene, TX 79601</p>	<p>D. Is delivery address different from item 1? <input type="checkbox"/> Yes If YES, enter delivery address below: <input type="checkbox"/> No</p>																
<div style="text-align: center;">  9590 9402 6746 1074 2396 29 </div>	<p>3. Service Type</p> <table style="width: 100%;"> <tr> <td><input type="checkbox"/> Adult Signature</td> <td><input type="checkbox"/> Priority Mail Express®</td> </tr> <tr> <td><input type="checkbox"/> Adult Signature Restricted Delivery</td> <td><input type="checkbox"/> Registered Mail™</td> </tr> <tr> <td><input checked="" type="checkbox"/> Certified Mail®</td> <td><input type="checkbox"/> Registered Mail Restricted Delivery</td> </tr> <tr> <td><input type="checkbox"/> Certified Mail Restricted Delivery</td> <td><input type="checkbox"/> Signature Confirmation™</td> </tr> <tr> <td><input type="checkbox"/> Collect on Delivery</td> <td><input type="checkbox"/> Signature Confirmation Restricted Delivery</td> </tr> <tr> <td><input type="checkbox"/> Collect on Delivery Restricted Delivery</td> <td></td> </tr> <tr> <td><input type="checkbox"/> Insured Mail</td> <td></td> </tr> <tr> <td><input type="checkbox"/> Insured Mail Restricted Delivery (over \$500)</td> <td></td> </tr> </table>	<input type="checkbox"/> Adult Signature	<input type="checkbox"/> Priority Mail Express®	<input type="checkbox"/> Adult Signature Restricted Delivery	<input type="checkbox"/> Registered Mail™	<input checked="" type="checkbox"/> Certified Mail®	<input type="checkbox"/> Registered Mail Restricted Delivery	<input type="checkbox"/> Certified Mail Restricted Delivery	<input type="checkbox"/> Signature Confirmation™	<input type="checkbox"/> Collect on Delivery	<input type="checkbox"/> Signature Confirmation Restricted Delivery	<input type="checkbox"/> Collect on Delivery Restricted Delivery		<input type="checkbox"/> Insured Mail		<input type="checkbox"/> Insured Mail Restricted Delivery (over \$500)	
<input type="checkbox"/> Adult Signature	<input type="checkbox"/> Priority Mail Express®																
<input type="checkbox"/> Adult Signature Restricted Delivery	<input type="checkbox"/> Registered Mail™																
<input checked="" type="checkbox"/> Certified Mail®	<input type="checkbox"/> Registered Mail Restricted Delivery																
<input type="checkbox"/> Certified Mail Restricted Delivery	<input type="checkbox"/> Signature Confirmation™																
<input type="checkbox"/> Collect on Delivery	<input type="checkbox"/> Signature Confirmation Restricted Delivery																
<input type="checkbox"/> Collect on Delivery Restricted Delivery																	
<input type="checkbox"/> Insured Mail																	
<input type="checkbox"/> Insured Mail Restricted Delivery (over \$500)																	
<p>2. Article Number (Transfer from service label)</p> <p>7021 0950 0002 0367 0084</p>																	
PS Form 3811, July 2020 PSN 7530-02-000-9053																	

Domestic Return Receipt

7021 0950 0002 0367 6024

U.S. Postal Service™
CERTIFIED MAIL® RECEIPT
Domestic Mail Only

For delivery information, visit our website at www.usps.com®.

OFFICIAL USE

Certified Mail Fee \$
Extra Services & Fees (check box, add fee as appropriate)
☐ Return Receipt (hardcopy) \$
☐ Return Receipt (electronic) \$
☐ Certified Mail Restricted Delivery \$
☐ Adult Signature Required \$
☐ Adult Signature Restricted Delivery \$
Postage \$
Total Postage and Fees \$
Sent To Paul Umbarger and Zofia Umbarger
Street and Apt. 10 Woodstock Ct.
City, State, ZIP+4 Hilton Head, SC 29928
PS Form 3800, April 2015 PSN 7530-02-000-9047 See Reverse for Instructions

Stamp: SANTA FE, NM 87501 MAR 10 2022 USPS

7021 0950 0002 0367 0053

U.S. Postal Service™
CERTIFIED MAIL® RECEIPT
Domestic Mail Only

For delivery information, visit our website at www.usps.com®.

OFFICIAL USE

Certified Mail Fee \$
Extra Services & Fees (check box, add fee as appropriate)
☐ Return Receipt (hardcopy) \$
☐ Return Receipt (electronic) \$
☐ Certified Mail Restricted Delivery \$
☐ Adult Signature Required \$
☐ Adult Signature Restricted Delivery \$
Postage \$
Total Postage and Fees \$
Sent To Richard Lyons Moore 2006 Trust
Street and P.O. Box 94077
City, State, ZIP+4 Southlake, TX 76092
PS Form 3800, April 2015 PSN 7530-02-000-9047 See Reverse for Instructions

Stamp: SANTA FE, NM 87501 MAR 10 2022 USPS

7021 0950 0002 0367 6079

U.S. Postal Service™
CERTIFIED MAIL® RECEIPT
Domestic Mail Only

For delivery information, visit our website at www.usps.com®.

OFFICIAL USE

Certified Mail Fee \$
Extra Services & Fees (check box, add fee as appropriate)
☐ Return Receipt (hardcopy) \$
☐ Return Receipt (electronic) \$
☐ Certified Mail Restricted Delivery \$
☐ Adult Signature Required \$
☐ Adult Signature Restricted Delivery \$
Postage \$
Total Postage and Fees \$
Sent To Estate of John R. Kline
Street and 5045 E. St. Andrews Drive
City, State, ZIP+4 Tucson, AZ 85718
PS Form 3800, April 2015 PSN 7530-02-000-9047 See Reverse for Instructions

Stamp: SANTA FE, NM 87501 MAR 10 2022 USPS

7021 0950 0002 0367 6123

U.S. Postal Service™
CERTIFIED MAIL® RECEIPT
Domestic Mail Only

For delivery information, visit our website at www.usps.com®.

OFFICIAL USE

Certified Mail Fee \$
Extra Services & Fees (check box, add fee as appropriate)
☐ Return Receipt (hardcopy) \$
☐ Return Receipt (electronic) \$
☐ Certified Mail Restricted Delivery \$
☐ Adult Signature Required \$
☐ Adult Signature Restricted Delivery \$
Postage \$
Total Postage and Fees \$
Sent To Ted J. Werts
Street and Apt. 426 Courtleigh St.
City, State, ZIP+4 Wichita, KS 67218
PS Form 3800, April 2015 PSN 7530-02-000-9047 See Reverse for Instructions

Stamp: SANTA FE, NM 87501 MAR 10 2022 USPS

7021 0950 0002 0367 6109

U.S. Postal Service™
CERTIFIED MAIL® RECEIPT
Domestic Mail Only

For delivery information, visit our website at www.usps.com®.

OFFICIAL USE

Certified Mail Fee \$
Extra Services & Fees (check box, add fee as appropriate)
☐ Return Receipt (hardcopy) \$
☐ Return Receipt (electronic) \$
☐ Certified Mail Restricted Delivery \$
☐ Adult Signature Required \$
☐ Adult Signature Restricted Delivery \$
Postage \$
Total Postage and Fees \$
Sent To Sombrero Associates
Street and Apt. 1 Chase Manhattan Plaza
City, State, ZIP+4 New York, NY 10005
PS Form 3800, April 2015 PSN 7530-02-000-9047 See Reverse for Instructions

Stamp: SANTA FE, NM 87501 MAR 10 2022 USPS

7021 0950 0002 0367 0022

U.S. Postal Service™
CERTIFIED MAIL® RECEIPT
Domestic Mail Only

For delivery information, visit our website at www.usps.com®.

OFFICIAL USE

Certified Mail Fee \$
Extra Services & Fees (check box, add fee as appropriate)
☐ Return Receipt (hardcopy) \$
☐ Return Receipt (electronic) \$
☐ Certified Mail Restricted Delivery \$
☐ Adult Signature Required \$
☐ Adult Signature Restricted Delivery \$
Postage \$
Total Postage and Fees \$
Sent To Paul Burke Miller
Street and 1201 E. Main St., #125
City, State, ZIP+4 Round Rock, TX 78664
PS Form 3800, April 2015 PSN 7530-02-000-9047 See Reverse for Instructions

Stamp: SANTA FE, NM 87501 MAR 10 2022 USPS

7021 0950 0002 0367 5935

U.S. Postal Service™ CERTIFIED MAIL® RECEIPT Domestic Mail Only	
For delivery information, visit our website at www.usps.com ®.	
OFFICIAL USE	
Certified Mail Fee \$	
Extra Services & Fees (check box, add fee as appropriate)	
<input type="checkbox"/> Return Receipt (hardcopy) \$	
<input type="checkbox"/> Return Receipt (electronic) \$	
<input type="checkbox"/> Certified Mail Restricted Delivery \$	
<input type="checkbox"/> Adult Signature Required \$	Postmark Here
<input type="checkbox"/> Adult Signature Restricted Delivery \$	
Postage \$	USPS
Total Postage and Fees \$	
Sent To Dome Petroleum Corp. Attn: Outside Operated JV P.O. Box 940970 Houston, TX 77094	
PS Form 3800, April 2015 PSN 7530-02-000-9047 See Reverse for Instructions	

7021 0950 0002 0367 5980

U.S. Postal Service™ CERTIFIED MAIL® RECEIPT Domestic Mail Only	
For delivery information, visit our website at www.usps.com ®.	
OFFICIAL USE	
Certified Mail Fee \$	
Extra Services & Fees (check box, add fee as appropriate)	
<input type="checkbox"/> Return Receipt (hardcopy) \$	
<input type="checkbox"/> Return Receipt (electronic) \$	
<input type="checkbox"/> Certified Mail Restricted Delivery \$	
<input type="checkbox"/> Adult Signature Required \$	Postmark Here
<input type="checkbox"/> Adult Signature Restricted Delivery \$	
Postage \$	USPS
Total Postage and Fees \$	
Sent To Estate of E. Dwayne Hamilton 1497 CR 141 Coleman, TX 76834	
PS Form 3800, April 2015 PSN 7530-02-000-9047 See Reverse for Instructions	

7021 0950 0002 0367 6093

U.S. Postal Service™ CERTIFIED MAIL® RECEIPT Domestic Mail Only	
For delivery information, visit our website at www.usps.com ®.	
OFFICIAL USE	
Certified Mail Fee \$	
Extra Services & Fees (check box, add fee as appropriate)	
<input type="checkbox"/> Return Receipt (hardcopy) \$	
<input type="checkbox"/> Return Receipt (electronic) \$	
<input type="checkbox"/> Certified Mail Restricted Delivery \$	
<input type="checkbox"/> Adult Signature Required \$	Postmark Here
<input type="checkbox"/> Adult Signature Restricted Delivery \$	
Postage \$	USPS
Total Postage and Fees \$	
Sent To William L. Hilliard 313 E. Loma Alta Dr. Altadena, CA 91001	
PS Form 3800, April 2015 PSN 7530-02-000-9047 See Reverse for Instructions	

7021 0950 0002 0367 6154

U.S. Postal Service™ CERTIFIED MAIL® RECEIPT Domestic Mail Only	
For delivery information, visit our website at www.usps.com ®.	
OFFICIAL USE	
Certified Mail Fee \$	
Extra Services & Fees (check box, add fee as appropriate)	
<input type="checkbox"/> Return Receipt (hardcopy) \$	
<input type="checkbox"/> Return Receipt (electronic) \$	
<input type="checkbox"/> Certified Mail Restricted Delivery \$	
<input type="checkbox"/> Adult Signature Required \$	Postmark Here
<input type="checkbox"/> Adult Signature Restricted Delivery \$	
Postage \$	USPS
Total Postage and Fees \$	
Sent To Douglas C. Cranmer 202 North Gateway Circle Wichita, KS 67230	
PS Form 3800, April 2015 PSN 7530-02-000-9047 See Reverse for Instructions	

Received by QCD: 4/19/2022 4:58:00 PM
7021 0950 0002 0367 6178

U.S. Postal Service™ CERTIFIED MAIL® RECEIPT Domestic Mail Only	
For delivery information, visit our website at www.usps.com ®.	
OFFICIAL USE	
Certified Mail Fee \$	
Extra Services & Fees (check box, add fee as appropriate)	
<input type="checkbox"/> Return Receipt (hardcopy) \$	
<input type="checkbox"/> Return Receipt (electronic) \$	
<input type="checkbox"/> Certified Mail Restricted Delivery \$	
<input type="checkbox"/> Adult Signature Required \$	Postmark Here
<input type="checkbox"/> Adult Signature Restricted Delivery \$	
Postage \$	USPS
Total Postage and Fees \$	
Sent To Douglas C. Cranmer and Russell B. Cranmer, Trustees of the Russell B. Cranmer Irrevocable Trust 202 North Gateway Circle Wichita, KS 67230	
PS Form 3800, April 2015 PSN 7530-02-000-9047 See Reverse for Instructions	

7021 0950 0002 0367 6147

U.S. Postal Service™ CERTIFIED MAIL® RECEIPT Domestic Mail Only	
For delivery information, visit our website at www.usps.com ®.	
OFFICIAL USE	
Certified Mail Fee \$	
Extra Services & Fees (check box, add fee as appropriate)	
<input type="checkbox"/> Return Receipt (hardcopy) \$	
<input type="checkbox"/> Return Receipt (electronic) \$	
<input type="checkbox"/> Certified Mail Restricted Delivery \$	
<input type="checkbox"/> Adult Signature Required \$	Postmark Here
<input type="checkbox"/> Adult Signature Restricted Delivery \$	
Postage \$	USPS
Total Postage and Fees \$	
Sent To Lillie Costanzo Trust fbo Brian Balliet 325 Russet Run Pittsboro, NC 27312	
PS Form 3800, April 2015 PSN 7530-02-000-9047 See Reverse for Instructions	

7021 0950 0002 0367 6031

U.S. Postal Service™	
CERTIFIED MAIL® RECEIPT	
Domestic Mail Only	
For delivery information, visit our website at www.usps.com ®.	
OFFICIAL USE	
Certified Mail Fee \$	Postmark Here
Extra Services & Fees (check box, add fee as appropriate)	
<input type="checkbox"/> Return Receipt (hardcopy) \$	
<input type="checkbox"/> Return Receipt (electronic) \$	
<input type="checkbox"/> Certified Mail Restricted Delivery \$	
<input type="checkbox"/> Adult Signature Required \$	
<input type="checkbox"/> Adult Signature Restricted Delivery \$	
Postage \$	
Total Postage and Fees \$	
Sent To Galkay, a joint venture	
Street and 2 Graylyn Place	
City, State, Winston-Salem, NC 27106	
PS Form 3800, April 2015 PSN 7530-02-000-9047 See Reverse for Instructions	

7021 0950 0002 0365 3216

0002 0365

U.S. Postal ServiceTM
CERTIFIED MAIL[®] RECEIPT
Domestic Mail Only

For delivery information, visit our website at www.usps.com.

OFFICIAL USE

Certified Mail Fee \$
Extra Services & Fees (check box, add fee as appropriate)
☐ Return Receipt (hardcopy) \$
☐ Return Receipt (electronic) \$
☐ Certified Mail Restricted Delivery \$
☐ Adult Signature Required \$
☐ Adult Signature Restricted Delivery \$
Postage \$
Total Postage and Fees \$
Sent To
Beard Mineral Interests, LP
Attn: Vicki Osborn
5121 McKinney Ave.
Dallas, TX 75025
City, State, ZIP+4[®]

Postmark Here
MAR 10 2022

PS Form 3800, April 2015 PSN 7550-02-000-9047 See Reverse for Instructions

FROM  **HINKLE SHANOR LLP**
ATTORNEYS AT LAW
PO BOX 2068 • 218 MONTEZUMA
SANTA FE, NEW MEXICO 87504

TO
Beard Mineral Interests, LP
Attn: Vicki Osborn
5121 McKinney Ave.
Dallas, TX 75025

NIXIE 731 DE 1 0003/25/22
RETURN TO SENDER
REFUSED
UNABLE TO FORWARD
BC: 87504206868 2265N084201-01338



7021 0950 0002 0367 6048

02.1P
0000913767 MAR 10 20
MAILED FROM ZIP CODE 875

Handwritten signature/initials

FROM
HINKLE SHANOR LLP
ATTORNEYS AT LAW



PO BOX 2068 • 218 MONTEZUMA
SANTA FE, NEW MEXICO 87504

TO

Bill Ferguson
2700 Liberty Tower
Oklahoma City, OK 73102

7021 0950 0002 0367 6048

U.S. Postal Service™
CERTIFIED MAIL® RECEIPT
Domestic Mail Only

For delivery information, visit our website at www.usps.com®.

OFFICIAL USE

Certified Mail Fee

Extra Services & Fees (check box, add fee as appropriate)
☐ Return Receipt (hardcopy) \$
☐ Return Receipt (electronic) \$
☐ Certified Mail Restricted Delivery \$
☐ Adult Signature Required \$
☐ Adult Signature Restricted Delivery \$

Postage

Total Postage and Fees

Sent To

Bill Ferguson
Street and Apt 2700 Liberty Tower
City, State, Zip Oklahoma City, OK 73102

Postmark
Here

PS Form 3800, April 2015 PSN 7530-02-000-9047 See Reverse for Instructions

FERG700 731 CC 1 N C0103/26/22
UNABLE TO FORWARD/FOR REVIEW ***

BC: 87504999955 DU2266N085153-00934

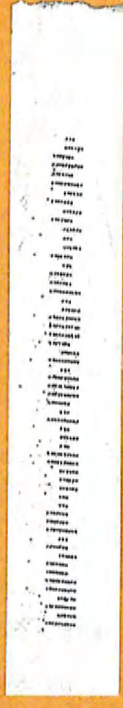

Vertical text strip containing various codes and numbers



7021 0950 0002 0367 6185

Page 106 of 177
UNITED STATES POSTAL SERVICE
02 1P \$ 009
000913767 MAR 10
MAILED FROM ZIP CODE

FROM **HINKLE SHANOR LLP**
ATTORNEYS AT LAW
PO BOX 2068 • 218 MONTEZUMA
SANTA FE, NEW MEXICO 87504



TO

Robert G. Ettelson
2650 Lakeview Avenue
Chicago, IL 60614

Deceased 3/15/22

U.S. Postal Service
CERTIFIED MAIL® RECEIPT
Domestic Mail Only

For delivery information, visit our website at www.usps.com

OFFICIAL USE

Certified Mail Fee \$
Extra Services & Fees (check box, add fee as appropriate)
☐ Return Receipt (hardcopy) \$
☐ Return Receipt (electronic) \$
☐ Certified Mail Restricted Delivery \$
☐ Adult Signature Required \$
☐ Adult Signature Restricted Delivery \$
Postage \$

Total Postage and Fees \$

Sent To Robert G. Ettelson
2650 Lakeview Avenue
Street and Chicago, IL 60614

City, State, ZIP+4®



PS Form 3800, April 2015 PSN 7530-02-000-9047 See Reverse for Instructions

7021 0950 0002 0367 6185

NIXIE

0103/2022
MAILING TO SENDER



7021 0950 0002 0365 3155

ANK

U.S. Postal Service™
CERTIFIED MAIL® RECEIPT
Domestic Mail Only

For delivery information, visit our website at www.usps.com®.

OFFICIAL USE

Postmark Here
MAR 10 2022
SANTA FE, NM 87507

Extra Services & Fees (check box, add fee as appropriate)	
<input type="checkbox"/> Return Receipt (hardcopy)	\$
<input type="checkbox"/> Return Receipt (electronic)	\$
<input type="checkbox"/> Certified Mail Restricted Delivery	\$
<input type="checkbox"/> Adult Signature Required	\$
<input type="checkbox"/> Adult Signature Restricted Delivery	\$
Postage	\$
Total Postage and Fees	\$

Sent To
Clinton H. Dean, Jr.
4212 O'Keefe
El Paso, TX 79902

Street and Apt. N
City, State, ZIP+4

PS Form 3800, April 2015 PSN 7530-02-000-9047 See Reverse for Instructions

FROM  **HINKLE SHANOR LLP**
ATTORNEYS AT LAW
PO BOX 2068 • 218 MONTEZUMA
SANTA FE, NEW MEXICO 87504

TO

Clinton H. Dean, Jr.
4212 O'Keefe
El Paso, TX 79902

NIXIE 731 C8 1 0103/20/22

RETURN TO SENDER
ATTEMPTED - NOT KNOWN
UNABLE TO FORWARD

BC: 87504206868 2067N079142-01142



USPS Tracking®

FAQs >

Track Another Package +

Tracking Number: 70210950000203676079

Remove X

This is a reminder to arrange for redelivery of your item before April 27, 2022 or your item will be returned on April 28, 2022. You may arrange redelivery by using the Schedule a Redelivery feature on this page or may pick up the item at the Post Office indicated on the notice.

USPS Tracking Plus® Available ∨

Reminder to Schedule Redelivery of your item before April 27, 2022

Feedback

Schedule Redelivery ∨

Text & Email Updates



Schedule Redelivery



Tracking History



Reminder to Schedule Redelivery of your item before April 27, 2022

This is a reminder to arrange for redelivery of your item before April 27, 2022 or your item will be returned on April 28, 2022. You may arrange redelivery by using the Schedule a Redelivery feature on this page or may pick up the item at the Post Office indicated on the notice.

April 13, 2022, 7:36 am

Available for Pickup

SANTA FE, NM 87504

April 13, 2022, 7:28 am

Out for Delivery

SANTA FE, NM 87501

April 13, 2022, 7:17 am

Arrived at Post Office

SANTA FE, NM 87501

April 12, 2022

In Transit to Next Facility

April 9, 2022, 3:53 pm

Arrived at USPS Regional Facility

PHOENIX AZ DISTRIBUTION CENTER ANNEX

March 28, 2022, 9:14 am

Forward Expired

TUCSON, AZ 85718

March 27, 2022, 1:08 am

Departed USPS Regional Facility

TUCSON AZ DISTRIBUTION CENTER

March 26, 2022, 5:06 pm

Arrived at USPS Regional Facility

TUCSON AZ DISTRIBUTION CENTER

March 24, 2022, 8:54 pm

Departed USPS Facility

ALBUQUERQUE, NM 87101

March 22, 2022, 4:44 pm

Arrived at USPS Facility

ALBUQUERQUE, NM 87101

March 21, 2022, 7:49 pm

Departed USPS Regional Facility

PHOENIX AZ DISTRIBUTION CENTER ANNEX

Feedback

March 19, 2022, 9:13 pm
Arrived at USPS Regional Facility
PHOENIX AZ DISTRIBUTION CENTER ANNEX

March 14, 2022, 9:41 am
Forward Expired
TUCSON, AZ 85718

March 14, 2022, 6:58 am
Out for Delivery
TUCSON, AZ 85718

March 14, 2022, 6:47 am
Arrived at Post Office
TUCSON, AZ 85718

March 13, 2022, 4:48 am
Departed USPS Regional Facility
TUCSON AZ DISTRIBUTION CENTER

March 12, 2022, 2:29 pm
Arrived at USPS Regional Origin Facility
TUCSON AZ DISTRIBUTION CENTER

March 10, 2022, 9:50 pm
Departed USPS Facility
ALBUQUERQUE, NM 87101

March 10, 2022, 8:57 pm
Arrived at USPS Origin Facility
ALBUQUERQUE, NM 87101

March 10, 2022, 5:10 pm
Departed Post Office
SANTA FE, NM 87501

March 10, 2022, 4:50 pm
USPS in possession of item

Feedback

SANTA FE, NM 87501

USPS Tracking Plus®



Product Information



See Less ^

Tracking Number: 70210950000203670053

Remove X

Your item was picked up at the post office at 11:19 am on March 22, 2022 in SOUTHLAKE, TX 76092.

Feedback

USPS Tracking Plus® Available ✓

✓ Delivered, Individual Picked Up at Post Office

March 22, 2022 at 11:19 am
SOUTHLAKE, TX 76092

Get Updates ✓

Text & Email Updates



Tracking History



March 22, 2022, 11:19 am

Delivered, Individual Picked Up at Post Office

SOUTHLAKE, TX 76092

Your item was picked up at the post office at 11:19 am on March 22, 2022 in SOUTHLAKE, TX 76092.

Reminder to Schedule Redelivery of your item

March 14, 2022, 11:50 am

Available for Pickup
SOUTHLAKE, TX 76092

March 13, 2022, 5:00 am

Departed USPS Regional Facility
FORT WORTH TX DISTRIBUTION CENTER

March 12, 2022, 9:10 am

Arrived at USPS Regional Facility
FORT WORTH TX DISTRIBUTION CENTER

March 11, 2022

In Transit to Next Facility

March 10, 2022, 9:50 pm

Departed USPS Facility
ALBUQUERQUE, NM 87101

March 10, 2022, 8:57 pm

Arrived at USPS Origin Facility
ALBUQUERQUE, NM 87101

March 10, 2022, 5:10 pm

Departed Post Office
SANTA FE, NM 87501

March 10, 2022, 4:50 pm

USPS in possession of item
SANTA FE, NM 87501

Feedback

USPS Tracking Plus®



Product Information



See Less ^

Tracking Number: 70210950000203676024

Remove X

This is a reminder to arrange for redelivery of your item or your item will be returned to sender.

USPS Tracking Plus® Available ✓

Reminder to Schedule Redelivery of your item

Get Updates ✓

Feedback

Text & Email Updates



Tracking History



Reminder to Schedule Redelivery of your item

This is a reminder to arrange for redelivery of your item or your item will be returned to sender.

March 14, 2022, 1:02 pm

Notice Left (No Authorized Recipient Available)

HILTON HEAD ISLAND, SC 29928

March 13, 2022, 4:31 pm

Departed USPS Regional Facility

CHARLESTON SC PROCESSING CENTER

March 13, 2022, 1:35 am
Arrived at USPS Regional Facility
CHARLESTON SC PROCESSING CENTER

March 12, 2022
In Transit to Next Facility

March 10, 2022, 10:56 pm
Departed USPS Origin Facility
ALBUQUERQUE, NM 87101

March 10, 2022, 8:57 pm
Arrived at USPS Origin Facility
ALBUQUERQUE, NM 87101

March 10, 2022, 5:10 pm
Departed Post Office
SANTA FE, NM 87501

March 10, 2022, 4:50 pm
USPS in possession of item
SANTA FE, NM 87501

Feedback

USPS Tracking Plus®



Product Information



See Less ^

Tracking Number: 70210950000203670022

Remove X

Your package is moving within the USPS network and is on track to be delivered to its final destination. It is currently in transit to the next facility.

destination. It is currently in transit to the next facility.

USPS Tracking Plus® Available 

In Transit to Next Facility

April 13, 2022

Get Updates 

Text & Email Updates

Tracking History

April 13, 2022

In Transit to Next Facility

Your package is moving within the USPS network and is on track to be delivered to its final destination. It is currently in transit to the next facility.

Feedback

April 9, 2022, 7:16 am

Departed USPS Regional Facility

OKLAHOMA CITY OK DISTRIBUTION CENTER

April 8, 2022, 10:23 am

Arrived at USPS Regional Facility

OKLAHOMA CITY OK DISTRIBUTION CENTER

March 30, 2022, 5:07 pm

Unclaimed/Being Returned to Sender

ROUND ROCK, TX 78664

Reminder to Schedule Redelivery of your item

March 15, 2022, 10:27 am

Notice Left (No Authorized Recipient Available)

ROUND ROCK, TX 78664

March 15, 2022, 2:17 am
Departed USPS Regional Facility
AUSTIN TX DISTRIBUTION CENTER

March 13, 2022, 10:33 am
Arrived at USPS Regional Facility
AUSTIN TX DISTRIBUTION CENTER

March 10, 2022, 9:50 pm
Departed USPS Facility
ALBUQUERQUE, NM 87101

March 10, 2022, 8:57 pm
Arrived at USPS Origin Facility
ALBUQUERQUE, NM 87101

March 10, 2022, 5:10 pm
Departed Post Office
SANTA FE, NM 87501

March 10, 2022, 4:50 pm
USPS in possession of item
SANTA FE, NM 87501

Feedback

USPS Tracking Plus®



Product Information



See Less ^

Tracking Number: 70210950000203676109

Remove X

Your item was returned to the sender on March 21, 2022 at 9:59 am in NEW YORK, NY 10005

Your item was returned to the sender on March 21, 2022 at 9:59 am in NEW YORK, NY 10005 because of an incomplete address.

USPS Tracking Plus® Available 

Insufficient Address

March 21, 2022 at 9:59 am

NEW YORK, NY 10005

Get Updates 

See More 

Tracking Number: 70210950000203676123

Remove 

Your package is moving within the USPS network and is on track to be delivered to its final destination. It is currently in transit to the next facility.

Feedback

USPS Tracking Plus® Available 

In Transit to Next Facility

April 13, 2022

Get Updates 

Text & Email Updates



Tracking History



April 13, 2022

In Transit to Next Facility

Your package is moving within the USPS network and is on track to be delivered to its final destination. It is currently in transit to the next facility.

April 9, 2022, 3:00 am

Arrived at USPS Regional Facility
COLORADO SPRINGS CO DISTRIBUTION CENTER

April 6, 2022, 11:56 am

Unclaimed/Being Returned to Sender
WICHITA, KS 67208

Reminder to Schedule Redelivery of your item

March 14, 2022, 6:25 pm

Available for Pickup
WICHITA, KS 67208

March 14, 2022, 11:22 am

Notice Left (No Authorized Recipient Available)
WICHITA, KS 67218

March 12, 2022, 8:05 pm

Departed USPS Regional Facility
WICHITA KS DISTRIBUTION CENTER

March 12, 2022, 9:59 am

Arrived at USPS Regional Facility
WICHITA KS DISTRIBUTION CENTER

March 10, 2022, 9:50 pm

Departed USPS Facility
ALBUQUERQUE, NM 87101

March 10, 2022, 8:57 pm

Arrived at USPS Origin Facility
ALBUQUERQUE, NM 87101

March 10, 2022, 5:10 pm

Departed Post Office
SANTA FE, NM 87501

Feedback

March 10, 2022, 4:50 pm
USPS in possession of item
SANTA FE, NM 87501

USPS Tracking Plus®



Product Information



See Less ^

Tracking Number: 70210950000203676178

Remove X
Feedback

Your package is moving within the USPS network and is on track to be delivered to its final destination. It is currently in transit to the next facility.

USPS Tracking Plus® Available ✓

In Transit to Next Facility

March 16, 2022

Get Updates ✓

Text & Email Updates



Tracking History



March 16, 2022

In Transit to Next Facility

Your package is moving within the USPS network and is on track to be delivered to its final destination. It is currently in transit to the next facility.

March 12, 2022, 8:44 pm
Departed USPS Regional Facility
WICHITA KS DISTRIBUTION CENTER

March 12, 2022, 9:59 am
Arrived at USPS Regional Facility
WICHITA KS DISTRIBUTION CENTER

March 10, 2022, 9:50 pm
Departed USPS Facility
ALBUQUERQUE, NM 87101

March 10, 2022, 9:04 pm
Arrived at USPS Origin Facility
ALBUQUERQUE, NM 87101

March 10, 2022, 5:10 pm
Departed Post Office
SANTA FE, NM 87501

March 10, 2022, 4:50 pm
USPS in possession of item
SANTA FE, NM 87501

Feedback

USPS Tracking Plus®



Product Information



See Less ^

Tracking Number: 70210950000203676093

Remove X

Your item was delivered to an individual at the address at 12:39 pm on March 15, 2022 in

Your item was delivered to an individual at the address at 12:39 pm on March 15, 2022 in ALTADENA, CA 91001.

USPS Tracking Plus® Available

Delivered, Left with Individual

March 15, 2022 at 12:39 pm
ALTADENA, CA 91001

Get Updates

Text & Email Updates

Tracking History

March 15, 2022, 12:39 pm

Delivered, Left with Individual
ALTADENA, CA 91001

Your item was delivered to an individual at the address at 12:39 pm on March 15, 2022 in ALTADENA, CA 91001.

March 15, 2022, 7:16 am

Out for Delivery
ALTADENA, CA 91001

March 15, 2022, 7:05 am

Arrived at Post Office
ALTADENA, CA 91001

March 14, 2022

In Transit to Next Facility

March 12, 2022, 2:19 pm

Arrived at USPS Regional Facility
VAN NUYS CA DISTRIBUTION CENTER

March 12, 2022, 6:32 am

Arrived at USPS Regional Facility

Feedback

SANTA CLARITA CA DISTRIBUTION CENTER

March 10, 2022, 9:50 pm
Departed USPS Facility
ALBUQUERQUE, NM 87101

March 10, 2022, 8:57 pm
Arrived at USPS Facility
ALBUQUERQUE, NM 87101

USPS Tracking Plus®



Product Information



See Less ^

Feedback

Tracking Number: 70210950000203675935

Remove X

Your item has been delivered and is available at a PO Box at 10:50 am on March 15, 2022 in HOUSTON, TX 77079.

USPS Tracking Plus® Available ✓

✓ Delivered, PO Box

March 15, 2022 at 10:50 am
HOUSTON, TX 77079

Get Updates ✓

Text & Email Updates



Tracking History



March 15, 2022, 10:50 am

Delivered, PO Box

HOUSTON, TX 77079

Your item has been delivered and is available at a PO Box at 10:50 am on March 15, 2022 in HOUSTON, TX 77079.

March 14, 2022, 2:01 am

Departed USPS Regional Facility

NORTH HOUSTON TX DISTRIBUTION CENTER

March 12, 2022, 4:21 pm

Arrived at USPS Regional Facility

NORTH HOUSTON TX DISTRIBUTION CENTER

March 11, 2022

In Transit to Next Facility

March 10, 2022, 9:50 pm

Departed USPS Facility

ALBUQUERQUE, NM 87101

March 10, 2022, 8:57 pm

Arrived at USPS Origin Facility

ALBUQUERQUE, NM 87101

March 10, 2022, 5:10 pm

Departed Post Office

SANTA FE, NM 87501

March 10, 2022, 4:50 pm

USPS in possession of item

SANTA FE, NM 87501

Feedback

USPS Tracking Plus®



Product Information



See Less ^

Tracking Number: 70210950000203676147

Remove X

Your item has been delivered to an agent for final delivery in PITTSBORO, NC 27312 on March 14, 2022 at 12:12 pm.

USPS Tracking Plus® Available ▾

✓ Delivered to Agent for Final Delivery

March 14, 2022 at 12:12 pm
PITTSBORO, NC 27312

Feedback

Get Updates ▾

Text & Email Updates



Tracking History



March 14, 2022, 12:12 pm

Delivered to Agent for Final Delivery
PITTSBORO, NC 27312

Your item has been delivered to an agent for final delivery in PITTSBORO, NC 27312 on March 14, 2022 at 12:12 pm.

March 14, 2022, 9:48 am

Out for Delivery
PITTSBORO, NC 27312

March 14, 2022, 9:37 am

Arrived at Post Office
PITTSBORO, NC 27312

March 13, 2022, 1:15 am

Departed USPS Regional Facility
GREENSBORO NC DISTRIBUTION CENTER

March 12, 2022, 8:26 am

Arrived at USPS Regional Facility
GREENSBORO NC DISTRIBUTION CENTER

March 11, 2022

In Transit to Next Facility

March 10, 2022, 9:50 pm

Departed USPS Facility
ALBUQUERQUE, NM 87101

March 10, 2022, 8:57 pm

Arrived at USPS Origin Facility
ALBUQUERQUE, NM 87101

March 10, 2022, 5:10 pm

Departed Post Office
SANTA FE, NM 87501

March 10, 2022, 4:50 pm

USPS in possession of item
SANTA FE, NM 87501

Feedback

USPS Tracking Plus®



Product Information



See Less ^

Tracking Number: 70210950000203676154

Remove X

Your package is moving within the USPS network and is on track to be delivered to its final destination. It is currently in transit to the next facility.

USPS Tracking Plus® Available ✓

In Transit to Next Facility

March 16, 2022

Get Updates ✓

Text & Email Updates		Feedback
Tracking History		
March 16, 2022		
In Transit to Next Facility		
Your package is moving within the USPS network and is on track to be delivered to its final destination. It is currently in transit to the next facility.		
March 12, 2022, 8:44 pm		
Departed USPS Regional Facility		
WICHITA KS DISTRIBUTION CENTER		
March 12, 2022, 9:59 am		
Arrived at USPS Regional Facility		
WICHITA KS DISTRIBUTION CENTER		
March 10, 2022, 9:50 pm		
Departed USPS Facility		
ALBUQUERQUE, NM 87101		

March 10, 2022, 9:04 pm
Arrived at USPS Origin Facility
ALBUQUERQUE, NM 87101

March 10, 2022, 5:10 pm
Departed Post Office
SANTA FE, NM 87501

March 10, 2022, 4:50 pm
USPS in possession of item
SANTA FE, NM 87501

USPS Tracking Plus®



Product Information



See Less ^

Feedback

Tracking Number: 70210950000203675980

Remove X

This is a reminder to arrange for redelivery of your item before April 27, 2022 or your item will be returned on April 28, 2022. You may arrange redelivery by using the Schedule a Redelivery feature on this page or may pick up the item at the Post Office indicated on the notice.

USPS Tracking Plus® Available ✓

Reminder to Schedule Redelivery of your item before April 27, 2022

Schedule Redelivery ✓

Text & Email Updates



Schedule Redelivery

Tracking History

Reminder to Schedule Redelivery of your item before April 27, 2022

This is a reminder to arrange for redelivery of your item before April 27, 2022 or your item will be returned on April 28, 2022. You may arrange redelivery by using the Schedule a Redelivery feature on this page or may pick up the item at the Post Office indicated on the notice.

April 13, 2022, 7:39 am

Notice Left (No Authorized Recipient Available)

COLEMAN, TX 76834

April 13, 2022, 7:38 am

Arrived at Post Office

COLEMAN, TX 76834

April 13, 2022, 12:09 am

Departed USPS Regional Destination Facility

ABILENE TX DISTRIBUTION CENTER

April 11, 2022, 2:36 pm

Forwarded

COLEMAN, TX

March 14, 2022

In Transit to Next Facility

March 14, 2022, 12:37 pm

Forwarded

COLEMAN, TX

March 14, 2022, 7:53 am

Out for Delivery

COLEMAN, TX 76834

Feedback

March 14, 2022, 7:42 am

Arrived at Post Office

COLEMAN, TX 76834

March 13, 2022, 8:46 pm

Arrived at USPS Regional Facility

ABILENE TX DISTRIBUTION CENTER

March 12, 2022, 11:21 pm

Departed USPS Regional Facility

LUBBOCK TX DISTRIBUTION CENTER

March 12, 2022, 5:20 pm

Arrived at USPS Regional Facility

LUBBOCK TX DISTRIBUTION CENTER

March 10, 2022, 9:50 pm

Departed USPS Facility

ALBUQUERQUE, NM 87101

March 10, 2022, 8:57 pm

Arrived at USPS Origin Facility

ALBUQUERQUE, NM 87101

March 10, 2022, 5:10 pm

Departed Post Office

SANTA FE, NM 87501

March 10, 2022, 4:50 pm

USPS in possession of item

SANTA FE, NM 87501

Feedback

USPS Tracking Plus®



Product Information



See Less ^

Tracking Number: 70210950000203676031

Remove X

Your item has been delivered to an agent for final delivery in WINSTON SALEM, NC 27106 on March 15, 2022 at 1:56 pm.

USPS Tracking Plus® Available ✓

✓ Delivered to Agent for Final Delivery

March 15, 2022 at 1:56 pm
WINSTON SALEM, NC 27106

Get Updates ✓

Feedback

Text & Email Updates



Tracking History



March 15, 2022, 1:56 pm

Delivered to Agent for Final Delivery
WINSTON SALEM, NC 27106

Your item has been delivered to an agent for final delivery in WINSTON SALEM, NC 27106 on March 15, 2022 at 1:56 pm.

March 14, 2022, 8:41 pm

Departed USPS Regional Facility
GREENSBORO NC DISTRIBUTION CENTER

March 12, 2022, 8:26 am

Arrived at USPS Regional Facility
GREENSBORO NC DISTRIBUTION CENTER

March 11, 2022

In Transit to Next Facility

March 10, 2022, 9:50 pm

Departed USPS Facility

ALBUQUERQUE, NM 87101

March 10, 2022, 8:57 pm

Arrived at USPS Origin Facility

ALBUQUERQUE, NM 87101

March 10, 2022, 5:10 pm

Departed Post Office

SANTA FE, NM 87501

March 10, 2022, 4:50 pm

USPS in possession of item

SANTA FE, NM 87501

Feedback

USPS Tracking Plus®



Product Information



See Less ^

Can't find what you're looking for?

Go to our FAQs section to find answers to your tracking questions.

FAQs



HINKLE SHANOR LLP
ATTORNEYS AT LAW
PO BOX 2068
SANTA FE, NEW MEXICO 87504
505-982-4554 (FAX) 505-982-8623

WRITER:

Dana S. Hardy, Partner
dhardy@hinklelawfirm.com

April 1, 2022

VIA CERTIFIED MAIL
RETURN RECEIPT REQUESTED

TO OVERRIDING ROYALTY INTEREST OWNERS SUBJECT TO NOTICE

Re: Case Nos. 22693, 22695, 22694, 22692, 22691, 22690, 22689, 22671, 22670, 22669 - Applications of Colgate Operating, LLC for Compulsory Pooling and Overlapping Spacing Unit, Eddy County, New Mexico.

To whom it may concern:

This letter is to advise you that the enclosed applications were filed with the New Mexico Oil Conservation Division. The hearing will be conducted on **April 21, 2022** beginning at 8:15 a.m.

During the COVID-19 Public Health Emergency, state buildings are closed to the public and hearings will be conducted remotely. To participate in the electronic hearing, see the instructions posted on the OCD Hearings website: <https://www.emnrd.nm.gov/oed/hearing-info/>. You are not required to attend this hearing, but as an owner of an interest that may be affected by this application, you may appear and present testimony. Failure to appear at that time and become a party of record will preclude you from challenging the matter at a later date.

Pursuant to Division Rule 19.15.4.13.B, a party who intends to present evidence at the hearing shall file a pre-hearing statement and serve copies on other parties, or the attorneys of parties who are represented by counsel, at least four business days in advance of a scheduled hearing, but in no event later than 5:00 p.m. mountain time, on the Thursday preceding the scheduled hearing date. The statement must be filed at the Division's Santa Fe office or submitted through the OCD E-Permitting system (<https://wwwapps.emnrd.state.nm.us/oed/oedpermitting/>) and should include: the names of the parties and their attorneys, a concise statement of the case, the names of all witnesses the party will call to testify at the hearing, the approximate time the party will need to present its case, and identification of any procedural matters that are to be resolved prior to the hearing. Please contact Mark Hajdik at 432-257-3886 or mhajdik@colgateenergy.com if you have any questions about this matter.

Sincerely,

/s/ Dana S. Hardy

Dana S. Hardy

Enclosure

Colgate Operating, LLC
Case Nos. 22670-22671
Exhibit D-3

PO BOX 10
ROSWELL, NEW MEXICO 88202
575-622-6510

PO BOX 2068
SANTA FE, NEW MEXICO 87504
505-982-4554
(FAX) 505-982-8623

7601 JEFFERSON ST NE - SUITE 180
ALBUQUERQUE, NEW MEXICO 87109
505-858-8320
(FAX) 505-858-8321

STATE OF NEW MEXICO
DEPARTMENT OF ENERGY, MINERALS AND NATURAL RESOURCES
OIL CONSERVATION DIVISION

APPLICATION OF COLGATE OPERATING
LLC FOR COMPULSORY POOLING,
EDDY COUNTY, NEW MEXICO

Case No. 22669-22671; 22689-95

NOTICE LETTERS-ORRIs

PARTY	NOTICE LETTER SENT	RETURN RECEIVED
Harvey S. Apple and wife, Carolyn Apple 801 Mann Avenue Artesia, NM 88210	04/01/22	04/08/11
Baber Well Servicing Co. PO Box 1772 Hobbs, NM 88241	04/01/22	04/11/22
Estate of Maylon S. Baker 2405 W. Indiana Ave Midland, TX 79701	04/01/22	04/11/22
BCRK 2004 Wyckham Place Norman, OK 73072	04/01/22	04/11/22
CMP Viva LP 600 Travis St, Suite 7200 Houston, TX 77002	04/01/22	04/11/22
Estate of J.M. Dunbar & Amanda P. Dunbar Attn: Neil Dunbar 724 Ridgeside Dr Golden, CO 80401	04/01/22	04/11/22
Virginia K. Edelson 25 Seminole Circle West Hartford, CT 06117	04/01/22	No return received, USPS status: Addressee Unknown – Returned to Sender on 4/7/22
Sylvia K. Gibbs 1801 LaVaca Austin, TX 78701	04/01/22	

Colgate Operating, LLC
Case No. 22670-22671
Exhibit D-4

STATE OF NEW MEXICO
DEPARTMENT OF ENERGY, MINERALS AND NATURAL RESOURCES
OIL CONSERVATION DIVISION

APPLICATION OF COLGATE OPERATING
LLC FOR COMPULSORY POOLING,
EDDY COUNTY, NEW MEXICO

Case No. 22669-22671; 22689-95

NOTICE LETTERS-ORRIs

D. Lloyd Henderson 332 San Saba St. Meadowlake, TX 78654	04/01/22	04/11/22
Sharron Wolfenbarger Jones 8207 NE Ward Rd Vancouver, WA 98682	04/01/22	
John D. Keslar Box 13 Oxford, NE 68967	04/01/22	No return received, USPS status: Delivered, Individual Picked Up at Post Office 4/18/22
Karl F. Koch 14140 Bruan Rd Golden, CO 80401	04/01/22	
Heirs of George A. Lauck and wife, Molly Lauck 151 Vernal Dr. Alamo, CA 94507	04/01/22	04/04/22
Estate of Gisella Olivero P.O. Box 3372 Pinnacle, CA 93650	04/01/22	
Estate of Gisella Olivero 6050 N. Marks, #137 Fresno, CA 93711	04/01/22	4/18/22
Frank J. Pisor, Jr. 11126 S Orange Ave Fresno, CA 93725	04/01/22	
SMAC Oil Limited Partnership PO Box 4190 Scottsdale, AZ 85253	04/01/22	4/18/22

STATE OF NEW MEXICO
DEPARTMENT OF ENERGY, MINERALS AND NATURAL RESOURCES
OIL CONSERVATION DIVISION

APPLICATION OF COLGATE OPERATING
LLC FOR COMPULSORY POOLING,
EDDY COUNTY, NEW MEXICO

Case No. 22669-22671; 22689-95

NOTICE LETTERS-ORRIs

Bill Smithton 3415 Lakside Lane Woodward, OK 73801	04/01/22	No return received, USPS status: Out for Delivery 4/13/22
George W. Strake, Jr. 712 Main St, Suite 3300 Houston, TX 77002	04/01/22	04/11/22
Catherine F. Sweeney P.O. Box 8248 Santa Fe, NM 87504	04/01/22	
Estate of Ralph E. Williamson c/o Elizabeth Anne Williamson P.O. Box 50498 Austin, TX 78763	04/01/22	04/11/22

7021 0950 0002 0367 2354

U.S. Postal Service CERTIFIED MAIL® RECEIPT Domestic Mail Only	
For delivery information, visit our website at www.usps.com ®.	
OFFICIAL USE	
Certified Mail Fee	\$
Extra Services & Fees (check box, add fee as appropriate)	
<input type="checkbox"/> Return Receipt (hardcopy)	\$
<input type="checkbox"/> Return Receipt (electronic)	\$
<input type="checkbox"/> Certified Mail Restricted Delivery	\$
<input type="checkbox"/> Adult Signature Required	\$
<input type="checkbox"/> Adult Signature Restricted Delivery	\$
Postage	\$
Total Postage and Fees	\$
Sent To	
Harvey S. Apple and wife, Carolyn Apple	
Street and Apt.	801 Mann Avenue
City, State, Z	Artesia, NM 88210
PS Form 3800, April 2015 PSN 7530-02-000-9047 See Reverse for Instructions	

SENDER: COMPLETE THIS SECTION	COMPLETE THIS SECTION ON DELIVERY
<p>■ Complete items 1, 2, and 3.</p> <p>■ Print your name and address on the reverse so that we can return the card to you.</p> <p>■ Attach this card to the back of the mailpiece, or on the front if space permits.</p> <p>1. Article Addressed to:</p> <p>Harvey S. Apple and wife, Carolyn Apple 801 Mann Avenue Artesia, NM 88210</p> <p>2. Article Number (Transfer from service label)</p> <p>7021 0950 0002 0367 2354</p>	<p>A. Signature</p> <p><i>[Signature]</i> <input type="checkbox"/> Agent <input type="checkbox"/> Addressee</p> <p>B. Received by (Printed Name)</p> <p><i>[Signature]</i> C. Date of Delivery</p> <p>D. Is delivery address different from item 1? <input type="checkbox"/> Yes <input type="checkbox"/> No</p> <p>If YES, enter delivery address below:</p> <p>3. Service Type</p> <p><input type="checkbox"/> Adult Signature <input type="checkbox"/> Priority Mail Express®</p> <p><input type="checkbox"/> Adult Signature Restricted Delivery <input type="checkbox"/> Registered Mail™</p> <p><input checked="" type="checkbox"/> Certified Mail® <input type="checkbox"/> Registered Mail Restricted Delivery</p> <p><input type="checkbox"/> Certified Mail Restricted Delivery <input checked="" type="checkbox"/> Return Receipt for Merchandise</p> <p><input type="checkbox"/> Collect on Delivery <input type="checkbox"/> Signature Confirmation™</p> <p><input type="checkbox"/> Collect on Delivery Restricted Delivery <input type="checkbox"/> Signature Confirmation Restricted Delivery</p> <p><input type="checkbox"/> Insured Mail <input type="checkbox"/> Insured Mail Restricted Delivery (over \$500)</p>
<p>PS Form 3811, July 2015 PSN 7530-02-000-9053</p>	<p>Domestic Return Receipt</p>

7021 0950 0002 0364 5983

U.S. Postal Service CERTIFIED MAIL® RECEIPT Domestic Mail Only	
For delivery information, visit our website at www.usps.com .	
OFFICIAL USE	
Certified Mail Fee	\$
Extra Services & Fees (check box, add fee as appropriate)	
<input type="checkbox"/> Return Receipt (hardcopy)	\$
<input type="checkbox"/> Return Receipt (electronic)	\$
<input type="checkbox"/> Certified Mail Restricted Delivery	\$
<input type="checkbox"/> Adult Signature Required	\$
<input type="checkbox"/> Adult Signature Restricted Delivery	\$
Postage	\$
Total Postage and Fees	\$
Sent To	
Street and A	Estate of Maylon S. Baker 2405 W. Indiana Ave Midland, TX 79701
City, State, &	
PS Form 3800, April 2015 PSN 7530-02-000-9047 See Reverse for Instructions	



SENDER: COMPLETE THIS SECTION	COMPLETE THIS SECTION ON DELIVERY
<p>■ Complete items 1, 2, and 3.</p> <p>■ Print your name and address on the reverse so that we can return the card to you.</p> <p>■ Attach this card to the back of the mailpiece, or on the front if space permits.</p> <p>1. Article Addressed to:</p> <p>Estate of Maylon S. Baker 2405 W. Indiana Ave Midland, TX 79701</p> <p>2. Article Number (Transfer from service label)</p> <p>7021 0950 0002 0364 5983</p>	<p>A. Signature</p> <p>X </p> <p><input type="checkbox"/> Agent <input type="checkbox"/> Addressee</p> <p>B. Received by (Printed Name)</p> <p>C. Date of Delivery</p> <p>D. Is delivery address different from item 1? <input type="checkbox"/> Yes If YES, enter delivery address below: <input type="checkbox"/> No</p> <p>3. Service Type</p> <p><input type="checkbox"/> Adult Signature</p> <p><input type="checkbox"/> Adult Signature Restricted Delivery</p> <p><input checked="" type="checkbox"/> Certified Mail®</p> <p><input type="checkbox"/> Certified Mail Restricted Delivery</p> <p><input type="checkbox"/> Collect on Delivery</p> <p><input type="checkbox"/> Collect on Delivery Restricted Delivery</p> <p><input type="checkbox"/> Insured Mail</p> <p><input type="checkbox"/> Insured Mail Restricted Delivery (over \$500)</p> <p><input type="checkbox"/> Priority Mail Express®</p> <p><input type="checkbox"/> Registered Mail™</p> <p><input checked="" type="checkbox"/> Registered Mail Restricted Delivery</p> <p><input type="checkbox"/> Return Receipt for Merchandise</p> <p><input type="checkbox"/> Signature Confirmation™</p> <p><input type="checkbox"/> Signature Confirmation Restricted Delivery</p>

PS Form 3811, July 2015 PSN 7530-02-000-9053

Domestic Return Receipt

7021 0950 0002 0367 2385

U.S. Postal Service CERTIFIED MAIL® RECEIPT Domestic Mail Only	
For delivery information, visit our website at www.usps.com ®.	
OFFICIAL USE	
Certified Mail Fee	\$
Extra Services & Fees (check box, add fee by appropriate)	
<input type="checkbox"/> Return Receipt (hardcopy)	\$
<input type="checkbox"/> Return Receipt (electronic)	\$
<input type="checkbox"/> Certified Mail Restricted Delivery	\$
<input type="checkbox"/> Adult Signature Required	\$
<input type="checkbox"/> Adult Signature Restricted Delivery	\$
Postage	\$
Total Postage and Fees	\$
Sent To	BCRK
Street and Apt.	2004 Wyckham Place
City, State, ZIP	Norman, OK 73072
PS Form 3800, April 2015 PSN 7530-02-000-9047 See Reverse for Instructions	



SENDER: COMPLETE THIS SECTION	COMPLETE THIS SECTION ON DELIVERY
<ul style="list-style-type: none"> Complete items 1, 2, and 3. Print your name and address on the reverse so that we can return the card to you. Attach this card to the back of the mailpiece, or on the front if space permits. 	<p>A. Signature X </p> <p>B. Received by (Printed Name) </p> <p>C. Date of Delivery 4-4-22</p> <p>D. Is delivery address different from item 1? <input type="checkbox"/> Yes If YES, enter delivery address below: <input type="checkbox"/> No</p>
<p>1. Article Addressed to:</p> <p>BCRK 2004 Wyckham Place Norman, OK 73072</p>	<p>3. Service Type</p> <p><input type="checkbox"/> Adult Signature</p> <p><input type="checkbox"/> Adult Signature Restricted Delivery</p> <p><input checked="" type="checkbox"/> Certified Mail®</p> <p><input type="checkbox"/> Certified Mail Restricted Delivery</p> <p><input type="checkbox"/> Collect on Delivery</p> <p><input type="checkbox"/> Collect on Delivery Restricted Delivery</p> <p><input type="checkbox"/> Insured Mail</p> <p><input type="checkbox"/> Insured Mail Restricted Delivery (over \$500)</p> <p><input type="checkbox"/> Priority Mail Express®</p> <p><input type="checkbox"/> Registered Mail™</p> <p><input type="checkbox"/> Registered Mail Restricted Delivery</p> <p><input checked="" type="checkbox"/> Return Receipt for Merchandise</p> <p><input type="checkbox"/> Signature Confirmation™</p> <p><input type="checkbox"/> Signature Confirmation Restricted Delivery</p>
<p>2. Article Number (Transfer from service label)</p> <p>9590 9402 5760 0003 2744 37</p> <p>7021 0950 0002 0367 2385</p>	
PS Form 3811, July 2015 PSN 7530-02-000-9053	
Domestic Return Receipt	

7021 0950 0002 0367 2330

U.S. Postal Service CERTIFIED MAIL® RECEIPT Domestic Mail Only	
For delivery information, visit our website at www.usps.com ®.	
OFFICIAL USE	
Certified Mail Fee \$	<div style="text-align: center;"> </div>
Extra Services & Fees (check box, add fee as appropriate)	
<input type="checkbox"/> Return Receipt (hardcopy) \$	
<input type="checkbox"/> Return Receipt (electronic) \$	
<input type="checkbox"/> Certified Mail Restricted Delivery \$	
<input type="checkbox"/> Adult Signature Required \$	
<input type="checkbox"/> Adult Signature Restricted Delivery \$	
Postage \$	
Total Postage and Fees \$	
Sent To D. Lloyd Henderson 332 San Saba St. Meadowlake, TX 78654	
Street and Apt. N	
City, State, ZIP+4	
PS Form 3800, April 2015 PSN 7530-02-000-9047 See Reverse for Instructions	

SENDER: COMPLETE THIS SECTION	COMPLETE THIS SECTION ON DELIVERY																
<ul style="list-style-type: none"> Complete items 1, 2, and 3. Print your name and address on the reverse so that we can return the card to you. Attach this card to the back of the mailpiece, or on the front if space permits. 	<p>A. Signature <input checked="" type="checkbox"/> <input type="checkbox"/> Agent <input type="checkbox"/> Addressee</p> <p>B. Received by (Printed Name) </p> <p>C. Date of Delivery </p> <p>D. Is delivery address different from item 1? <input type="checkbox"/> Yes If YES, enter delivery address below: <input type="checkbox"/> No</p>																
<p>1. Article Addressed to:</p> <p>D. Lloyd Henderson 332 San Saba St. Meadowlake, TX 78654</p>																	
<p>2. Article Number (Transfer from service label)</p> <p>7021 0950 0002 0367 2330</p>	<p>3. Service Type</p> <table border="0"> <tr> <td><input type="checkbox"/> Adult Signature</td> <td><input type="checkbox"/> Priority Mail Express®</td> </tr> <tr> <td><input type="checkbox"/> Adult Signature Restricted Delivery</td> <td><input type="checkbox"/> Registered Mail™</td> </tr> <tr> <td><input checked="" type="checkbox"/> Certified Mail®</td> <td><input type="checkbox"/> Registered Mail Restricted Delivery</td> </tr> <tr> <td><input type="checkbox"/> Certified Mail Restricted Delivery</td> <td><input type="checkbox"/> Signature Confirmation™</td> </tr> <tr> <td><input type="checkbox"/> Collect on Delivery</td> <td><input type="checkbox"/> Signature Confirmation Restricted Delivery</td> </tr> <tr> <td><input type="checkbox"/> Collect on Delivery Restricted Delivery</td> <td></td> </tr> <tr> <td><input type="checkbox"/> Insured Mail</td> <td></td> </tr> <tr> <td><input type="checkbox"/> Insured Mail Restricted Delivery (over \$500)</td> <td></td> </tr> </table>	<input type="checkbox"/> Adult Signature	<input type="checkbox"/> Priority Mail Express®	<input type="checkbox"/> Adult Signature Restricted Delivery	<input type="checkbox"/> Registered Mail™	<input checked="" type="checkbox"/> Certified Mail®	<input type="checkbox"/> Registered Mail Restricted Delivery	<input type="checkbox"/> Certified Mail Restricted Delivery	<input type="checkbox"/> Signature Confirmation™	<input type="checkbox"/> Collect on Delivery	<input type="checkbox"/> Signature Confirmation Restricted Delivery	<input type="checkbox"/> Collect on Delivery Restricted Delivery		<input type="checkbox"/> Insured Mail		<input type="checkbox"/> Insured Mail Restricted Delivery (over \$500)	
<input type="checkbox"/> Adult Signature	<input type="checkbox"/> Priority Mail Express®																
<input type="checkbox"/> Adult Signature Restricted Delivery	<input type="checkbox"/> Registered Mail™																
<input checked="" type="checkbox"/> Certified Mail®	<input type="checkbox"/> Registered Mail Restricted Delivery																
<input type="checkbox"/> Certified Mail Restricted Delivery	<input type="checkbox"/> Signature Confirmation™																
<input type="checkbox"/> Collect on Delivery	<input type="checkbox"/> Signature Confirmation Restricted Delivery																
<input type="checkbox"/> Collect on Delivery Restricted Delivery																	
<input type="checkbox"/> Insured Mail																	
<input type="checkbox"/> Insured Mail Restricted Delivery (over \$500)																	
PS Form 3811, July 2020 PSN 7530-02-000-9053	Domestic Return Receipt																

7021 0950 0002 0364 6034

U.S. Postal Service CERTIFIED MAIL® RECEIPT Domestic Mail Only	
For delivery information, visit our website at www.usps.com ®.	
OFFICIAL USE	
Certified Mail Fee	\$
Extra Services & Fees (check box, add fee as appropriate)	
<input type="checkbox"/> Return Receipt (hardcopy)	\$
<input type="checkbox"/> Return Receipt (electronic)	\$
<input type="checkbox"/> Certified Mail Restricted Delivery	\$
<input type="checkbox"/> Adult Signature Required	\$
<input type="checkbox"/> Adult Signature Restricted Delivery	\$
Postage	\$
Total Postage and Fees	\$
Sent To	Estate of Ralph E. Williamson
Street and	c/o Elizabeth Anne Williamson
	P.O. Box 50498
City, State	Austin, TX 78763
PS Form 3800, April 2015 PSN 7530-02-000-9047 See Reverse for Instructions	

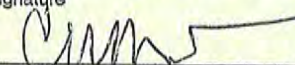

SENDER: COMPLETE THIS SECTION	COMPLETE THIS SECTION ON DELIVERY																
<p>■ Complete items 1, 2, and 3.</p> <p>■ Print your name and address on the reverse so that we can return the card to you.</p> <p>■ Attach this card to the back of the mailpiece, or on the front if space permits.</p> <p>1. Article Addressed to:</p> <p>Estate of Ralph E. Williamson c/o Elizabeth Anne Williamson P.O. Box 50498 Austin, TX 78763</p> <p> 9590 9402 5760 0003 2662 03</p> <p>2. Article Number (Transfer from service label) 7021 0950 0002 0364 6034</p>	<p>A. Signature X  <input type="checkbox"/> Agent <input type="checkbox"/> Addressee</p> <p>B. Received by (Printed Name) C. Date of Delivery williamson 5/5/22</p> <p>D. Is delivery address different from item 1? <input type="checkbox"/> Yes If YES, enter delivery address below: <input type="checkbox"/> No</p> <p>3. Service Type</p> <table border="0"> <tr> <td><input type="checkbox"/> Adult Signature</td> <td><input type="checkbox"/> Priority Mail Express®</td> </tr> <tr> <td><input type="checkbox"/> Adult Signature Restricted Delivery</td> <td><input type="checkbox"/> Registered Mail™</td> </tr> <tr> <td><input checked="" type="checkbox"/> Certified Mail®</td> <td><input type="checkbox"/> Registered Mail Restricted Delivery</td> </tr> <tr> <td><input type="checkbox"/> Certified Mail Restricted Delivery</td> <td><input checked="" type="checkbox"/> Return Receipt for Merchandise</td> </tr> <tr> <td><input type="checkbox"/> Collect on Delivery</td> <td><input type="checkbox"/> Signature Confirmation™</td> </tr> <tr> <td><input type="checkbox"/> Collect on Delivery Restricted Delivery</td> <td><input type="checkbox"/> Signature Confirmation Restricted Delivery</td> </tr> <tr> <td><input type="checkbox"/> Insured Mail</td> <td></td> </tr> <tr> <td><input type="checkbox"/> Insured Mail Restricted Delivery (over \$500)</td> <td></td> </tr> </table>	<input type="checkbox"/> Adult Signature	<input type="checkbox"/> Priority Mail Express®	<input type="checkbox"/> Adult Signature Restricted Delivery	<input type="checkbox"/> Registered Mail™	<input checked="" type="checkbox"/> Certified Mail®	<input type="checkbox"/> Registered Mail Restricted Delivery	<input type="checkbox"/> Certified Mail Restricted Delivery	<input checked="" type="checkbox"/> Return Receipt for Merchandise	<input type="checkbox"/> Collect on Delivery	<input type="checkbox"/> Signature Confirmation™	<input type="checkbox"/> Collect on Delivery Restricted Delivery	<input type="checkbox"/> Signature Confirmation Restricted Delivery	<input type="checkbox"/> Insured Mail		<input type="checkbox"/> Insured Mail Restricted Delivery (over \$500)	
<input type="checkbox"/> Adult Signature	<input type="checkbox"/> Priority Mail Express®																
<input type="checkbox"/> Adult Signature Restricted Delivery	<input type="checkbox"/> Registered Mail™																
<input checked="" type="checkbox"/> Certified Mail®	<input type="checkbox"/> Registered Mail Restricted Delivery																
<input type="checkbox"/> Certified Mail Restricted Delivery	<input checked="" type="checkbox"/> Return Receipt for Merchandise																
<input type="checkbox"/> Collect on Delivery	<input type="checkbox"/> Signature Confirmation™																
<input type="checkbox"/> Collect on Delivery Restricted Delivery	<input type="checkbox"/> Signature Confirmation Restricted Delivery																
<input type="checkbox"/> Insured Mail																	
<input type="checkbox"/> Insured Mail Restricted Delivery (over \$500)																	

PS Form 3811, July 2015 PSN 7530-02-000-9053

Domestic Return Receipt

U.S. Postal Service™
CERTIFIED MAIL® RECEIPT
Domestic Mail Only

For delivery information, visit our website at www.usps.com®.

OFFICIAL USE

Certified Mail Fee \$

Extra Services & Fees (check box, add fee as appropriate)

☐ Return Receipt (hardcopy) \$

☐ Return Receipt (electronic) \$

☐ Certified Mail Restricted Delivery \$

☐ Adult Signature Required \$

☐ Adult Signature Restricted Delivery \$

Postage \$

Total Postage and Fees \$

Sent To CMP Viva LP
Street and Apt 600 Travis St, Suite 7200
City, State, Zip Houston, TX 77002

PS Form 3800, April 2015 PSN 7530-02-000-9047 See Reverse for Instructions

7021 0950 0002 0364 5945

SANTA FE, NM 87501
APR 01 2022
USPS

SENDER: COMPLETE THIS SECTION	COMPLETE THIS SECTION ON DELIVERY
<p>■ Complete items 1, 2, and 3.</p> <p>■ Print your name and address on the reverse so that we can return the card to you.</p> <p>■ Attach this card to the back of the mailpiece, or on the front if space permits.</p> <p>1. Article Addressed to:</p> <p style="margin-left: 40px;">CMP Viva LP 600 Travis St, Suite 7200 Houston, TX 77002</p>	<p>A. Signature </p> <p><input type="checkbox"/> Agent <input type="checkbox"/> Addressee</p> <p>B. Received by (Printed Name) _____</p> <p>C. Date of Delivery <u>4/5/22</u></p> <p>D. Is delivery address different from item 1? <input type="checkbox"/> Yes If YES, enter delivery address below: <input type="checkbox"/> No</p>
<p style="text-align: center;"> 9590 9402 5760 0003 2744 44 </p> <p>2. Article Number <u>70</u></p>	<p>3. Service Type</p> <p><input type="checkbox"/> Priority Mail Express®</p> <p><input type="checkbox"/> Adult Signature</p> <p><input type="checkbox"/> Registered Mail™</p> <p><input type="checkbox"/> Adult Signature Restricted Delivery</p> <p><input type="checkbox"/> Registered Mail Restricted Delivery</p> <p><input checked="" type="checkbox"/> Certified Mail®</p> <p><input type="checkbox"/> Certified Mail Restricted Delivery</p> <p><input checked="" type="checkbox"/> Return Receipt for hardcopy</p> <p><input type="checkbox"/> Signature Confirmation™</p> <p><input type="checkbox"/> Signature Confirmation Restricted Delivery</p>

PS Form 3800, July 2013 PSN 7530-02-000-9033 Domestic Return Receipt

U.S. Postal Service™
CERTIFIED MAIL® RECEIPT
Domestic Mail Only

For delivery information, visit our website at www.usps.com®.

OFFICIAL RECEIPT

7021 0950 0002 0367 2347

Certified Mail Fee	\$
Extra Services & Fees (check box, add fee as appropriate)	
<input type="checkbox"/> Return Receipt (hardcopy)	\$
<input type="checkbox"/> Return Receipt (electronic)	\$
<input type="checkbox"/> Certified Mail Restricted Delivery	\$
<input type="checkbox"/> Adult Signature Required	\$
<input type="checkbox"/> Adult Signature Restricted Delivery	\$
Postage	\$
Total Postage and Fees	\$
Sent To	
Estate of J.M. Dunbar & Amanda P. Dunbar	
Street and Apt.	Attn: Neil Dunbar
724 Ridgeside Dr	
City, State, ZIP	Golden, CO 80401

PS Form 3800, April 2015 PSN 7530-02-000-9047 See Reverse for Instructions

Postmark Here
APR 01 2022
USPS

SENDER: COMPLETE THIS SECTION	COMPLETE THIS SECTION ON DELIVERY
<ul style="list-style-type: none"> Complete items 1, 2, and 3. Print your name and address on the reverse so that we can return the card to you. Attach this card to the back of the mailpiece, or on the front if space permits. 	<p>A. Signature <input checked="" type="checkbox"/> Neil Dunbar <input type="checkbox"/> Agent <input type="checkbox"/> Addressee</p> <p>B. Received by (Printed Name) NEIL DUNBAR</p> <p>C. Date of Delivery 4/8/22</p> <p>D. Is delivery address different from item 1? <input type="checkbox"/> Yes If YES, enter delivery address below: <input type="checkbox"/> No</p>
<p>1. Article Addressed to:</p> <p>Estate of J.M. Dunbar & Amanda P. Dunbar Attn: Neil Dunbar 724 Ridgeside Dr Golden, CO 80401</p>	<p>3. Service Type</p> <p><input type="checkbox"/> Adult Signature <input type="checkbox"/> Priority Mail Express®</p> <p><input type="checkbox"/> Adult Signature Restricted Delivery <input type="checkbox"/> Registered Mail™</p> <p><input checked="" type="checkbox"/> Certified Mail® <input type="checkbox"/> Registered Mail Restricted Delivery</p> <p><input type="checkbox"/> Certified Mail Restricted Delivery <input type="checkbox"/> Signature Confirmation™</p> <p><input type="checkbox"/> Collect on Delivery <input type="checkbox"/> Signature Confirmation Restricted Delivery</p> <p><input type="checkbox"/> Collect on Delivery Restricted Delivery</p> <p><input type="checkbox"/> Insured Mail</p> <p><input type="checkbox"/> Insured Mail Restricted Delivery (over \$500)</p>
<p>2. Article Number (Transfer from service label)</p> <p>7021 0950 0002 0367 2347</p>	<p>PS Form 3811, July 2020 PSN 7530-02-000-9053 Domestic Return Receipt</p>

9590 9402 6746 1074 2395 99

GOLDEN POST OFFICE
APR - 8 2022
USPS
80401

U.S. Postal Service™
CERTIFIED MAIL® RECEIPT
Domestic Mail Only

For delivery information, visit our website at www.usps.com.

OFFICIAL USE

Certified Mail Fee
 \$

Extra Services & Fees (check box, add fee as appropriate)

<input type="checkbox"/> Return Receipt (hardcopy)	\$
<input type="checkbox"/> Return Receipt (electronic)	\$
<input type="checkbox"/> Certified Mail Restricted Delivery	\$
<input type="checkbox"/> Adult Signature Required	\$
<input type="checkbox"/> Adult Signature Restricted Delivery	\$

Postage
 \$

Total Postage and Fees
 \$

Sent To
 Heirs of George A. Lauck and wife,
 Street and, Molly Lauck
 151 Vernal Dr.
 City, State, Alamo, CA 94507

PS Form 3800, April 2015 PSN 7530-02-000-9047 See Reverse for Instructions

APR 01 2022
 SANTA FE, NM 87501
 USPS

7021 0950 0002 0367 2293

SENDER: COMPLETE THIS SECTION	COMPLETE THIS SECTION ON DELIVERY																
<p>■ Complete items 1, 2, and 3.</p> <p>■ Print your name and address on the reverse so that we can return the card to you.</p> <p>■ Attach this card to the back of the mailpiece, or on the front if space permits.</p> <p>1. Article Addressed to:</p> <p style="margin-left: 40px;">Heirs of George A. Lauck and wife, Molly Lauck 151 Vernal Dr. Alamo, CA 94507</p> <div style="text-align: center;">  9590 9402 6746 1074 2395 44 </div> <p>2. Article Number (Transfer from service label)</p> <p style="font-size: 1.2em; font-weight: bold;">7021 0950 0002 0367 2293</p>	<p>A. Signature X <u>COULD-19</u> <input type="checkbox"/> Agent <input type="checkbox"/> Addressee</p> <p>B. Received by (Printed Name) <u>STEPHEN LAUCK</u> C. Date of Delivery <u>4/5/22</u></p> <p>D. Is delivery address different from item 1? <input type="checkbox"/> Yes If YES, enter delivery address below: <input type="checkbox"/> No</p> <p>3. Service Type</p> <table border="0" style="width: 100%;"> <tr> <td><input type="checkbox"/> Adult Signature</td> <td><input type="checkbox"/> Priority Mail Express®</td> </tr> <tr> <td><input checked="" type="checkbox"/> Adult Signature Restricted Delivery</td> <td><input type="checkbox"/> Registered Mail™</td> </tr> <tr> <td><input checked="" type="checkbox"/> Certified Mail®</td> <td><input type="checkbox"/> Registered Mail Restricted Delivery</td> </tr> <tr> <td><input type="checkbox"/> Certified Mail Restricted Delivery</td> <td><input type="checkbox"/> Signature Confirmation™</td> </tr> <tr> <td><input type="checkbox"/> Collect on Delivery</td> <td><input type="checkbox"/> Signature Confirmation Restricted Delivery</td> </tr> <tr> <td><input type="checkbox"/> Collect on Delivery Restricted Delivery</td> <td></td> </tr> <tr> <td><input type="checkbox"/> Insured Mail</td> <td></td> </tr> <tr> <td><input type="checkbox"/> Insured Mail Restricted Delivery (over \$500)</td> <td></td> </tr> </table>	<input type="checkbox"/> Adult Signature	<input type="checkbox"/> Priority Mail Express®	<input checked="" type="checkbox"/> Adult Signature Restricted Delivery	<input type="checkbox"/> Registered Mail™	<input checked="" type="checkbox"/> Certified Mail®	<input type="checkbox"/> Registered Mail Restricted Delivery	<input type="checkbox"/> Certified Mail Restricted Delivery	<input type="checkbox"/> Signature Confirmation™	<input type="checkbox"/> Collect on Delivery	<input type="checkbox"/> Signature Confirmation Restricted Delivery	<input type="checkbox"/> Collect on Delivery Restricted Delivery		<input type="checkbox"/> Insured Mail		<input type="checkbox"/> Insured Mail Restricted Delivery (over \$500)	
<input type="checkbox"/> Adult Signature	<input type="checkbox"/> Priority Mail Express®																
<input checked="" type="checkbox"/> Adult Signature Restricted Delivery	<input type="checkbox"/> Registered Mail™																
<input checked="" type="checkbox"/> Certified Mail®	<input type="checkbox"/> Registered Mail Restricted Delivery																
<input type="checkbox"/> Certified Mail Restricted Delivery	<input type="checkbox"/> Signature Confirmation™																
<input type="checkbox"/> Collect on Delivery	<input type="checkbox"/> Signature Confirmation Restricted Delivery																
<input type="checkbox"/> Collect on Delivery Restricted Delivery																	
<input type="checkbox"/> Insured Mail																	
<input type="checkbox"/> Insured Mail Restricted Delivery (over \$500)																	

PS Form 3811, July 2020 PSN 7530-02-000-9053 Domestic Return Receipt

U.S. Postal Service™
CERTIFIED MAIL® RECEIPT
Domestic Mail Only

For delivery information, visit our website at www.usps.com®.

OFFICIAL USE

Certified Mail Fee
\$

Extra Services & Fees (check box, add fee as appropriate)

<input type="checkbox"/> Return Receipt (hardcopy)	\$
<input type="checkbox"/> Return Receipt (electronic)	\$
<input type="checkbox"/> Certified Mail Restricted Delivery	\$
<input type="checkbox"/> Adult Signature Required	\$
<input type="checkbox"/> Adult Signature Restricted Delivery	\$

Postage
\$

Total Postage and Fees
\$

Sent To
Estate of Ralph E. Williamson
c/o Elizabeth Anne Williamson
P.O. Box 50498
Austin, TX 78763

Postmark Here
APR 01 2022

USPS

PS Form 3800, April 2015 PSN 7530-02-000-9047 See Reverse for Instructions

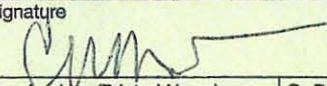
SENDER: COMPLETE THIS SECTION	COMPLETE THIS SECTION ON DELIVERY																
<p>■ Complete items 1, 2, and 3.</p> <p>■ Print your name and address on the reverse so that we can return the card to you.</p> <p>■ Attach this card to the back of the mailpiece, or on the front if space permits.</p> <p>1. Article Addressed to:</p> <p style="text-align: center;">Estate of Ralph E. Williamson c/o Elizabeth Anne Williamson P.O. Box 50498 Austin, TX 78763</p> <div style="text-align: center;">  9590 9402 5760 0003 2662 03 </div> <p>2. Article Number (Transfer from service label) 7021 0950 0002 0364 6034</p>	<p>A. Signature X </p> <p style="text-align: right;"><input type="checkbox"/> Agent <input type="checkbox"/> Addressee</p> <p>B. Received by (Printed Name) <i>William</i></p> <p>C. Date of Delivery 5/5/22</p> <p>D. Is delivery address different from item 1? <input type="checkbox"/> Yes If YES, enter delivery address below: <input type="checkbox"/> No</p> <p>3. Service Type</p> <table border="0" style="width: 100%;"> <tr> <td><input type="checkbox"/> Adult Signature</td> <td><input type="checkbox"/> Priority Mail Express®</td> </tr> <tr> <td><input type="checkbox"/> Adult Signature Restricted Delivery</td> <td><input type="checkbox"/> Registered Mail™</td> </tr> <tr> <td><input checked="" type="checkbox"/> Certified Mail®</td> <td><input type="checkbox"/> Registered Mail Restricted Delivery</td> </tr> <tr> <td><input type="checkbox"/> Certified Mail Restricted Delivery</td> <td><input checked="" type="checkbox"/> Return Receipt for Merchandise</td> </tr> <tr> <td><input type="checkbox"/> Collect on Delivery</td> <td><input type="checkbox"/> Signature Confirmation™</td> </tr> <tr> <td><input type="checkbox"/> Collect on Delivery Restricted Delivery</td> <td><input type="checkbox"/> Signature Confirmation Restricted Delivery</td> </tr> <tr> <td><input type="checkbox"/> Insured Mail</td> <td></td> </tr> <tr> <td><input type="checkbox"/> Insured Mail Restricted Delivery (over \$500)</td> <td></td> </tr> </table>	<input type="checkbox"/> Adult Signature	<input type="checkbox"/> Priority Mail Express®	<input type="checkbox"/> Adult Signature Restricted Delivery	<input type="checkbox"/> Registered Mail™	<input checked="" type="checkbox"/> Certified Mail®	<input type="checkbox"/> Registered Mail Restricted Delivery	<input type="checkbox"/> Certified Mail Restricted Delivery	<input checked="" type="checkbox"/> Return Receipt for Merchandise	<input type="checkbox"/> Collect on Delivery	<input type="checkbox"/> Signature Confirmation™	<input type="checkbox"/> Collect on Delivery Restricted Delivery	<input type="checkbox"/> Signature Confirmation Restricted Delivery	<input type="checkbox"/> Insured Mail		<input type="checkbox"/> Insured Mail Restricted Delivery (over \$500)	
<input type="checkbox"/> Adult Signature	<input type="checkbox"/> Priority Mail Express®																
<input type="checkbox"/> Adult Signature Restricted Delivery	<input type="checkbox"/> Registered Mail™																
<input checked="" type="checkbox"/> Certified Mail®	<input type="checkbox"/> Registered Mail Restricted Delivery																
<input type="checkbox"/> Certified Mail Restricted Delivery	<input checked="" type="checkbox"/> Return Receipt for Merchandise																
<input type="checkbox"/> Collect on Delivery	<input type="checkbox"/> Signature Confirmation™																
<input type="checkbox"/> Collect on Delivery Restricted Delivery	<input type="checkbox"/> Signature Confirmation Restricted Delivery																
<input type="checkbox"/> Insured Mail																	
<input type="checkbox"/> Insured Mail Restricted Delivery (over \$500)																	

PS Form 3811, July 2015 PSN 7530-02-000-9053 Domestic Return Receipt

U.S. Postal Service™
CERTIFIED MAIL® RECEIPT
Domestic Mail Only

For delivery information, visit our website at www.usps.com®.

OFFICIAL USE

Certified Mail Fee \$

Extra Services & Fees (check box, add fee as appropriate)

☐ Return Receipt (hardcopy) \$

☐ Return Receipt (electronic) \$

☐ Certified Mail Restricted Delivery \$

☐ Adult Signature Required \$

☐ Adult Signature Restricted Delivery \$

Postage \$

Total Postage and Fees \$

Sent To

Street and Apt. George W. Strake, Jr.
712 Main St, Suite 3300
Houston, TX 77002

City, State, Zip

PS Form 3800, April 2015 PSN 7530-02-000-9047 See Reverse for Instructions

SENDER: COMPLETE THIS SECTION	COMPLETE THIS SECTION ON DELIVERY
<p>■ Complete items 1, 2, and 3.</p> <p>■ Print your name and address on the reverse so that we can return the card to you.</p> <p>■ Attach this card to the back of the mailpiece, or on the front if space permits.</p> <p>1. Article Addressed to:</p> <p>George W. Strake, Jr. 712 Main St, Suite 3300 Houston, TX 77002</p> <p>2. A 7</p>	<p>A. Signature <i>[Signature]</i> <input type="checkbox"/> Agent <input type="checkbox"/> Addressee</p> <p>B. Received by (Printed Name) <i>[Signature]</i> C. Date of Delivery <i>4-15-22</i></p> <p>D. Is delivery address different from item 1? <input type="checkbox"/> Yes <input type="checkbox"/> No If YES, enter delivery address below:</p>
<p>3. Service Type</p> <p><input type="checkbox"/> Adult Signature</p> <p><input type="checkbox"/> Adult Signature Restricted Delivery</p> <p><input checked="" type="checkbox"/> Certified Mail®</p> <p><input type="checkbox"/> Certified Mail Restricted Delivery</p>	<p><input type="checkbox"/> Priority Mail Express®</p> <p><input type="checkbox"/> Registered Mail™</p> <p><input type="checkbox"/> Registered Mail Restricted Delivery</p> <p><input checked="" type="checkbox"/> Return Receipt for Merchandise</p> <p><input type="checkbox"/> Signature Confirmation™</p> <p><input type="checkbox"/> Signature Confirmation Restricted Delivery</p>

9590 9402 5760 0003 2744 13

PS Form 3800, July 2015 PSN 7530-02-000-9053 Domestic Return Receipt

7021 0950 0002 0367 2354

U.S. Postal Service™
CERTIFIED MAIL® RECEIPT
 Domestic Mail Only

For delivery information, visit our website at www.usps.com®.

OFFICIAL USE

Certified Mail Fee \$

Extra Services & Fees (check box, add fee as appropriate)

☐ Return Receipt (hardcopy) \$

☐ Return Receipt (electronic) \$

☐ Certified Mail Restricted Delivery \$

☐ Adult Signature Required \$

☐ Adult Signature Restricted Delivery \$

Postage \$

Total Postage and Fees \$

Sent To Harvey S. Apple and wife, Carolyn Apple

Street and Address 801 Mann Avenue

City, State, ZIP+4® Artesia, NM 88210

Postmark Here APR 01 2022

USPS

PS Form 3800, April 2015 PSN 7530-02-000-9047 See Reverse for Instructions

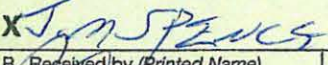
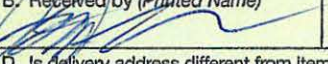
SENDER: COMPLETE THIS SECTION	COMPLETE THIS SECTION ON DELIVERY
<p>■ Complete items 1, 2, and 3.</p> <p>■ Print your name and address on the reverse so that we can return the card to you.</p> <p>■ Attach this card to the back of the mailpiece, or on the front if space permits.</p> <p>1. Article Addressed to:</p> <p>Harvey S. Apple and wife, Carolyn Apple 801 Mann Avenue Artesia, NM 88210</p> <p>2. Article Number (Transfer from service label) 7021 0950 0002 0367 2354</p>	<p>A. Signature </p> <p><input type="checkbox"/> Agent <input type="checkbox"/> Addressee</p> <p>B. Received by (Printed Name) </p> <p>C. Date of Delivery</p> <p>D. Is delivery address different from item 1? <input type="checkbox"/> Yes If YES, enter delivery address below: <input type="checkbox"/> No</p> <p>3. Service Type</p> <p><input type="checkbox"/> Adult Signature</p> <p><input type="checkbox"/> Adult Signature Restricted Delivery</p> <p><input checked="" type="checkbox"/> Certified Mail®</p> <p><input type="checkbox"/> Certified Mail Restricted Delivery</p> <p><input type="checkbox"/> Collect on Delivery</p> <p><input type="checkbox"/> Collect on Delivery Restricted Delivery</p> <p><input type="checkbox"/> Insured Mail</p> <p><input type="checkbox"/> Insured Mail Restricted Delivery (over \$500)</p> <p><input type="checkbox"/> Priority Mail Express®</p> <p><input type="checkbox"/> Registered Mail™</p> <p><input type="checkbox"/> Registered Mail Restricted Delivery</p> <p><input checked="" type="checkbox"/> Return Receipt for Merchandise</p> <p><input type="checkbox"/> Signature Confirmation™</p> <p><input type="checkbox"/> Signature Confirmation Restricted Delivery</p>

PS Form 3811, July 2015 PSN 7530-02-000-9053 Domestic Return Receipt

U.S. Postal Service™
CERTIFIED MAIL® RECEIPT
Domestic Mail Only

For delivery information, visit our website at www.usps.com®.

OFFICIAL USE

Certified Mail Fee
\$

Extra Services & Fees (check box, add fee as appropriate)

☐ Return Receipt (hardcopy) \$

☐ Return Receipt (electronic) \$

☐ Certified Mail Restricted Delivery \$

☐ Adult Signature Required \$

☐ Adult Signature Restricted Delivery \$

Postage
\$

Total Postage and Fees
\$

Sent To
Estate of Maylon S. Baker
2405 W. Indiana Ave
Midland, TX 79701

City, State, ZIP+4®

PS Form 3800, April 2015 PSN 7530-02-000-9047 See Reverse for Instructions

SENDER: COMPLETE THIS SECTION		COMPLETE THIS SECTION ON DELIVERY	
<p>■ Complete items 1, 2, and 3.</p> <p>■ Print your name and address on the reverse so that we can return the card to you.</p> <p>■ Attach this card to the back of the mailpiece, or on the front if space permits.</p>		<p>A. Signature X </p> <p><input type="checkbox"/> Agent <input type="checkbox"/> Addressee</p>	
<p>1. Article Addressed to:</p> <p>Estate of Maylon S. Baker 2405 W. Indiana Ave Midland, TX 79701</p>		<p>B. Received by (Printed Name)</p> <p>C. Date of Delivery</p>	
<p>2. Article Number (Transfer from service label)</p> <p>7021 0950 0002 0364 5983</p>		<p>D. Is delivery address different from item 1? <input type="checkbox"/> Yes If YES, enter delivery address below: <input type="checkbox"/> No</p>	
<p>3. Service Type</p> <p><input type="checkbox"/> Adult Signature</p> <p><input type="checkbox"/> Adult Signature Restricted Delivery</p> <p><input checked="" type="checkbox"/> Certified Mail®</p> <p><input type="checkbox"/> Certified Mail Restricted Delivery</p> <p><input type="checkbox"/> Collect on Delivery</p> <p><input type="checkbox"/> Collect on Delivery Restricted Delivery</p> <p><input type="checkbox"/> Insured Mail</p> <p><input type="checkbox"/> Insured Mail Restricted Delivery (over \$500)</p>		<p><input type="checkbox"/> Priority Mail Express®</p> <p><input type="checkbox"/> Registered Mail™</p> <p><input checked="" type="checkbox"/> Registered Mail Restricted Delivery</p> <p><input type="checkbox"/> Return Receipt for Merchandise</p> <p><input type="checkbox"/> Signature Confirmation™</p> <p><input type="checkbox"/> Signature Confirmation Restricted Delivery</p>	
PS Form 3811, July 2015 PSN 7530-02-000-9053		Domestic Return Receipt	

U.S. Postal Service™
CERTIFIED MAIL® RECEIPT
Domestic Mail Only

For delivery information, visit our website at www.usps.com®.

OFFICIAL USE

Certified Mail Fee \$

Extra Services & Fees (check box, add fees appropriate)

☐ Return Receipt (hardcopy) \$

☐ Return Receipt (electronic) \$

☐ Certified Mail Restricted Delivery \$

☐ Adult Signature Required \$

☐ Adult Signature Restricted Delivery \$

Postage \$

Total Postage and Fees \$

Sent To BCRK
Street and Apt. 2004 Wyckham Place
City, State, ZIP+4 Norman, OK 73072

APR 01 2022
USPS

PS Form 3800, April 2015 PSN 7530-02-000-9047 See Reverse for Instructions

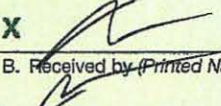
SENDER: COMPLETE THIS SECTION		COMPLETE THIS SECTION ON DELIVERY	
<p>■ Complete items 1, 2, and 3.</p> <p>■ Print your name and address on the reverse so that we can return the card to you.</p> <p>■ Attach this card to the back of the mailpiece, or on the front if space permits.</p> <p>1. Article Addressed to:</p> <p>BCRK 2004 Wyckham Place Norman, OK 73072</p> <p>9590 9402 5760 0003 2744 37</p> <p>2. Article Number (Transfer from service label)</p> <p>7021 0950 0002 0367 2385</p>		<p>A. Signature</p> <p>X </p> <p><input type="checkbox"/> Agent <input type="checkbox"/> Addressee</p> <p>B. Received by (Printed Name)</p> <p>C. Date of Delivery</p> <p>4-4-22</p> <p>D. Is delivery address different from item 1? <input type="checkbox"/> Yes If YES, enter delivery address below: <input type="checkbox"/> No</p>	
<p>3. Service Type</p> <p><input type="checkbox"/> Adult Signature</p> <p><input type="checkbox"/> Adult Signature Restricted Delivery</p> <p><input checked="" type="checkbox"/> Certified Mail®</p> <p><input type="checkbox"/> Certified Mail Restricted Delivery</p> <p><input type="checkbox"/> Collect on Delivery</p> <p><input type="checkbox"/> Collect on Delivery Restricted Delivery</p> <p><input type="checkbox"/> Insured Mail</p> <p><input type="checkbox"/> Insured Mail Restricted Delivery (over \$500)</p>		<p><input type="checkbox"/> Priority Mail Express®</p> <p><input type="checkbox"/> Registered Mail™</p> <p><input type="checkbox"/> Registered Mail Restricted Delivery</p> <p><input checked="" type="checkbox"/> Return Receipt for Merchandise</p> <p><input type="checkbox"/> Signature Confirmation™</p> <p><input type="checkbox"/> Signature Confirmation Restricted Delivery</p>	

PS Form 3811, July 2015 PSN 7530-02-000-9053 Domestic Return Receipt

U.S. Postal Service™
CERTIFIED MAIL® RECEIPT
Domestic Mail Only

For delivery information, visit our website at www.usps.com®.

OFFICIAL USE

Certified Mail Fee \$

Extra Services & Fees (check box, add fee as appropriate)

☐ Return Receipt (hardcopy) \$

☐ Return Receipt (electronic) \$

☐ Certified Mail Restricted Delivery \$

☐ Adult Signature Required \$

☐ Adult Signature Restricted Delivery \$

Postage \$

Total Postage and Fees \$

Sent To D. Lloyd Henderson
332 San Saba St.
Meadowlake, TX 78654

City, State, ZIP+4

PS Form 3800, April 2015 PSN 7530-02-000-9047 See Reverse for Instructions

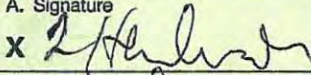
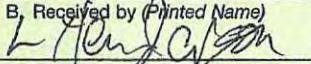
SENDER: COMPLETE THIS SECTION	COMPLETE THIS SECTION ON DELIVERY
<p>■ Complete items 1, 2, and 3.</p> <p>■ Print your name and address on the reverse so that we can return the card to you.</p> <p>■ Attach this card to the back of the mailpiece, or on the front if space permits.</p> <p>1. Article Addressed to:</p> <p>D. Lloyd Henderson 332 San Saba St. Meadowlake, TX 78654</p> <p>2. Article Number (Transfer from service label)</p> <p>7021 0950 0002 0367 2330</p>	<p>A. Signature</p> <p>X  <input type="checkbox"/> Agent <input type="checkbox"/> Addressee</p> <p>B. Received by (Printed Name) C. Date of Delivery</p> <p> 4-4-22</p> <p>D. Is delivery address different from item 1? <input type="checkbox"/> Yes <input type="checkbox"/> No</p> <p>If YES, enter delivery address below:</p> <p>3. Service Type</p> <p><input type="checkbox"/> Adult Signature <input type="checkbox"/> Priority Mail Express®</p> <p><input type="checkbox"/> Adult Signature Restricted Delivery <input type="checkbox"/> Registered Mail™</p> <p><input checked="" type="checkbox"/> Certified Mail® <input type="checkbox"/> Registered Mail Restricted Delivery</p> <p><input type="checkbox"/> Certified Mail Restricted Delivery <input type="checkbox"/> Signature Confirmation™</p> <p><input type="checkbox"/> Collect on Delivery <input type="checkbox"/> Signature Confirmation Restricted Delivery</p> <p><input type="checkbox"/> Collect on Delivery Restricted Delivery</p> <p><input type="checkbox"/> Insured Mail</p> <p><input type="checkbox"/> Insured Mail Restricted Delivery (over \$500)</p>

PS Form 3811, July 2020 PSN 7530-02-000-9053 Domestic Return Receipt

U.S. Postal Service™
CERTIFIED MAIL® RECEIPT
Domestic Mail Only

For delivery information, visit our website at www.usps.com®.

OFFICIAL USE

Certified Mail Fee \$

Extra Services & Fees (check box, add fee as appropriate)

☐ Return Receipt (hardcopy) \$

☐ Return Receipt (electronic) \$

☐ Certified Mail Restricted Delivery \$

☐ Adult Signature Required \$

☐ Adult Signature Restricted Delivery \$

Postage \$

Total Postage and Fees \$

Sent To Estate of Gisella Olivero

Street and A P.O. Box 3372

City, State, Pinnacle, CA 93650

PS Form 3800, April 2015 PSN 7530-02-000-9047 See Reverse for Instructions

APR 01 2022

USPS

SENDER: COMPLETE THIS SECTION	COMPLETE THIS SECTION ON DELIVERY
<p>■ Complete items 1, 2, and 3.</p> <p>■ Print your name and address on the reverse so that we can return the card to you.</p> <p>■ Attach this card to the back of the mailpiece, or on the front if space permits.</p> <p>1. Article Addressed to:</p> <p>Estate of Gisella Olivero P.O. Box 3372 Pinnacle, CA 93650</p> <p>2. Article Number (Transfer from service label) 7021 0950 0002 0367 2309</p>	<p>A. Signature </p> <p><input checked="" type="checkbox"/> Agent <input type="checkbox"/> Addressee</p> <p>B. Received by (Printed Name) <u>Gisella Olivero</u></p> <p>C. Date of Delivery <u>APR 01 2022</u></p> <p>D. Is delivery address different from item 1? <input type="checkbox"/> Yes If YES, enter delivery address below: <input type="checkbox"/> No</p> <p>3. Service Type</p> <p><input type="checkbox"/> Adult Signature</p> <p><input type="checkbox"/> Adult Signature Restricted Delivery</p> <p><input checked="" type="checkbox"/> Certified Mail®</p> <p><input type="checkbox"/> Certified Mail Restricted Delivery</p> <p><input type="checkbox"/> Collect on Delivery</p> <p><input type="checkbox"/> Collect on Delivery Restricted Delivery</p> <p><input type="checkbox"/> Insured Mail</p> <p><input type="checkbox"/> Insured Mail Restricted Delivery (over \$500)</p> <p><input type="checkbox"/> Priority Mail Express®</p> <p><input type="checkbox"/> Registered Mail™</p> <p><input type="checkbox"/> Registered Mail Restricted Delivery</p> <p><input type="checkbox"/> Signature Confirmation™</p> <p><input type="checkbox"/> Signature Confirmation Restricted Delivery</p>

PS Form 3811, July 2020 PSN 7530-02-000-9053 Domestic Return Receipt

U.S. Postal Service™
CERTIFIED MAIL® RECEIPT
Domestic Mail Only

For delivery information, visit our website at www.usps.com®.

OFFICIAL USE

Certified Mail Fee \$

Extra Services & Fees (check box, add fee as appropriate)

☐ Return Receipt (hardcopy) \$

☐ Return Receipt (electronic) \$

☐ Certified Mail Restricted Delivery \$

☐ Adult Signature Required \$

☐ Adult Signature Restricted Delivery \$

Postage \$

Total Postage and Fees \$

Sent To SMAC Oil Limited Partnership
PO Box 4190
Scottsdale, AZ 85253

City, State, ZIP

PS Form 3800, April 2015 PSN 7530-02-000-9047 See Reverse for Instructions

SCOTTSDALE, AZ 85253
APR 01 2022
USPS

SENDER: COMPLETE THIS SECTION	COMPLETE THIS SECTION ON DELIVERY
<p>■ Complete items 1, 2, and 3.</p> <p>■ Print your name and address on the reverse so that we can return the card to you.</p> <p>■ Attach this card to the back of the mailpiece, or on the front if space permits.</p> <p>1. Article Addressed to:</p> <p style="text-align: center;">SMAC Oil Limited Partnership PO Box 4190 Scottsdale, AZ 85253</p> <p style="text-align: center;">9590 9402 5760 0003 2744 20</p> <p>2. Article Number (Transfer from service label)</p> <p style="text-align: center;">7021 0950 0002 0367 2378</p>	<p>A. Signature X </p> <p><input checked="" type="checkbox"/> Agent <input type="checkbox"/> Addressee</p> <p>B. Received by (Printed Name) Dorene DANIELS</p> <p>C. Date of Delivery 4-13-22</p> <p>D. Is delivery address different from item 1? <input type="checkbox"/> Yes If YES, enter delivery address below: <input checked="" type="checkbox"/> No</p> <p>3. Service Type</p> <p><input type="checkbox"/> Adult Signature</p> <p><input type="checkbox"/> Adult Signature Restricted Delivery</p> <p><input checked="" type="checkbox"/> Certified Mail®</p> <p><input type="checkbox"/> Certified Mail Restricted Delivery</p> <p><input type="checkbox"/> Collect on Delivery</p> <p><input type="checkbox"/> Collect on Delivery Restricted Delivery</p> <p><input type="checkbox"/> Insured Mail</p> <p><input type="checkbox"/> Insured Mail Restricted Delivery (over \$500)</p> <p><input type="checkbox"/> Priority Mail Express®</p> <p><input type="checkbox"/> Registered Mail™</p> <p><input type="checkbox"/> Registered Mail Restricted Delivery</p> <p><input checked="" type="checkbox"/> Return Receipt for Merchandise</p> <p><input type="checkbox"/> Signature Confirmation™</p> <p><input type="checkbox"/> Signature Confirmation Restricted Delivery</p>

PS Form 3811, July 2015 PSN 7530-02-000-9053 Domestic Return Receipt

7021 0950 0002 0364 6010

U.S. Postal Service™ CERTIFIED MAIL® RECEIPT Domestic Mail Only	
For delivery information, visit our website at www.usps.com ®.	
OFFICIAL USE	
Certified Mail Fee	\$
Extra Services & Fees (check box, add fee as appropriate)	
<input type="checkbox"/> Return Receipt (hardcopy)	\$
<input type="checkbox"/> Return Receipt (electronic)	\$
<input type="checkbox"/> Certified Mail Restricted Delivery	\$
<input type="checkbox"/> Adult Signature Required	\$
<input type="checkbox"/> Adult Signature Restricted Delivery	\$
Postage	\$
Total Postage and Fees	\$
Sent To	Bill Smithton
Street and	3415 Lakside Lane
City, State,	Woodward, OK 73801
PS Form 3800, April 2015 PSN 7530-02-000-9047 See Reverse for Instructions	

7021 0950 0002 0364 5952

U.S. Postal Service™ CERTIFIED MAIL® RECEIPT Domestic Mail Only	
For delivery information, visit our website at www.usps.com ®.	
OFFICIAL USE	
Certified Mail Fee	\$
Extra Services & Fees (check box, add fee as appropriate)	
<input type="checkbox"/> Return Receipt (hardcopy)	\$
<input type="checkbox"/> Return Receipt (electronic)	\$
<input type="checkbox"/> Certified Mail Restricted Delivery	\$
<input type="checkbox"/> Adult Signature Required	\$
<input type="checkbox"/> Adult Signature Restricted Delivery	\$
Postage	\$
Total Postage and Fees	\$
Sent To	Catherine F. Sweeney
Street and A	P.O. Box 8248
City, State,	Santa Fe, NM 87504
PS Form 3800, April 2015 PSN 7530-02-000-9047 See Reverse for Instructions	

7021 0950 0002 0367 2316

U.S. Postal Service™ CERTIFIED MAIL® RECEIPT Domestic Mail Only	
For delivery information, visit our website at www.usps.com ®.	
OFFICIAL USE	
Certified Mail Fee	\$
Extra Services & Fees (check box, add fee as appropriate)	
<input type="checkbox"/> Return Receipt (hardcopy)	\$
<input type="checkbox"/> Return Receipt (electronic)	\$
<input type="checkbox"/> Certified Mail Restricted Delivery	\$
<input type="checkbox"/> Adult Signature Required	\$
<input type="checkbox"/> Adult Signature Restricted Delivery	\$
Postage	\$
Total Postage and Fees	\$
Sent To	Estate of Gisella Olivero
Street and	6050 N. Marks, #137
City, State,	Fresno, CA 93711
PS Form 3800, April 2015 PSN 7530-02-000-9047 See Reverse for Instructions	

7021 0950 0002 0367 2323

U.S. Postal Service™ CERTIFIED MAIL® RECEIPT Domestic Mail Only	
For delivery information, visit our website at www.usps.com ®.	
OFFICIAL USE	
Certified Mail Fee	\$
Extra Services & Fees (check box, add fee as appropriate)	
<input type="checkbox"/> Return Receipt (hardcopy)	\$
<input type="checkbox"/> Return Receipt (electronic)	\$
<input type="checkbox"/> Certified Mail Restricted Delivery	\$
<input type="checkbox"/> Adult Signature Required	\$
<input type="checkbox"/> Adult Signature Restricted Delivery	\$
Postage	\$
Total Postage and Fees	\$
Sent To	Frank J. Pisor, Jr.
Street and A	11126 S Orange Ave
City, State,	Fresno, CA 93725
PS Form 3800, April 2015 PSN 7530-02-000-9047 See Reverse for Instructions	

7021 0950 0002 0364 6003

U.S. Postal Service™ CERTIFIED MAIL® RECEIPT Domestic Mail Only	
For delivery information, visit our website at www.usps.com ®.	
OFFICIAL USE	
Certified Mail Fee	\$
Extra Services & Fees (check box, add fee as appropriate)	
<input type="checkbox"/> Return Receipt (hardcopy)	\$
<input type="checkbox"/> Return Receipt (electronic)	\$
<input type="checkbox"/> Certified Mail Restricted Delivery	\$
<input type="checkbox"/> Adult Signature Required	\$
<input type="checkbox"/> Adult Signature Restricted Delivery	\$
Postage	\$
Total Postage and Fees	\$
Sent To	John D. Keslar
Street and Apt	Box 13
City, State, Zip	Oxford, NE 68967
PS Form 3800, April 2015 PSN 7530-02-000-9047 See Reverse for Instructions	

7021 0950 0002 0364 6041

U.S. Postal Service™ CERTIFIED MAIL® RECEIPT Domestic Mail Only	
For delivery information, visit our website at www.usps.com ®.	
OFFICIAL USE	
Certified Mail Fee	\$
Extra Services & Fees (check box, add fee as appropriate)	
<input type="checkbox"/> Return Receipt (hardcopy)	\$
<input type="checkbox"/> Return Receipt (electronic)	\$
<input type="checkbox"/> Certified Mail Restricted Delivery	\$
<input type="checkbox"/> Adult Signature Required	\$
<input type="checkbox"/> Adult Signature Restricted Delivery	\$
Postage	\$
Total Postage and Fees	\$
Sent To	Karl F. Koch
Street and	14140 Bruan Rd
City, State,	Golden, CO 80401
PS Form 3800, April 2015 PSN 7530-02-000-9047 See Reverse for Instructions	

7021 0950 0002 0364 5976

U.S. Postal Service™ CERTIFIED MAIL® RECEIPT Domestic Mail Only	
For delivery information, visit our website at www.usps.com ®.	
OFFICIAL USE	
Certified Mail Fee	\$
Extra Services & Fees (check box, add fee as appropriate)	
<input type="checkbox"/> Return Receipt (hardcopy)	\$
<input type="checkbox"/> Return Receipt (electronic)	\$
<input type="checkbox"/> Certified Mail Restricted Delivery	\$
<input type="checkbox"/> Adult Signature Required	\$
<input type="checkbox"/> Adult Signature Restricted Delivery	\$
Postage	\$
Total Postage and Fees	\$
Sent To	Sylvia K. Gibbs
Street and Apt.	1801 LaVaca
	Austin, TX 78701
City, State, ZIP	
PS Form 3800, April 2015 PSN 7530-02-000-9047 See Reverse for Instructions	

7021 0950 0002 0364 5990

U.S. Postal Service™ CERTIFIED MAIL® RECEIPT Domestic Mail Only	
For delivery information, visit our website at www.usps.com ®.	
OFFICIAL USE	
Certified Mail Fee	\$
Extra Services & Fees (check box, add fee as appropriate)	
<input type="checkbox"/> Return Receipt (hardcopy)	\$
<input type="checkbox"/> Return Receipt (electronic)	\$
<input type="checkbox"/> Certified Mail Restricted Delivery	\$
<input type="checkbox"/> Adult Signature Required	\$
<input type="checkbox"/> Adult Signature Restricted Delivery	\$
Postage	\$
Total Postage and Fees	\$
Sent To	Sharon Wolfenbarger Jones
Street and Apt.	8207 NE Ward Rd
	Vancouver, WA 98682
City, State, ZIP	
PS Form 3800, April 2015 PSN 7530-02-000-9047 See Reverse for Instructions	

7021 0950 0002 0364 5969

U.S. Postal Service™ CERTIFIED MAIL® RECEIPT Domestic Mail Only	
For delivery information, visit our website at www.usps.com ®.	
OFFICIAL USE	
Certified Mail Fee	\$
Extra Services & Fees (check box, add fee as appropriate)	
<input type="checkbox"/> Return Receipt (hardcopy)	\$
<input type="checkbox"/> Return Receipt (electronic)	\$
<input type="checkbox"/> Certified Mail Restricted Delivery	\$
<input type="checkbox"/> Adult Signature Required	\$
<input type="checkbox"/> Adult Signature Restricted Delivery	\$
Postage	\$
Total Postage and Fees	\$
Sent To	Virginia K. Edelson
Street and Apt.	25 Seminole Circle
	West Hartford, CT 06117
City, State, ZIP	
PS Form 3800, April 2015 PSN 7530-02-000-9047 See Reverse for Instructions	



FAQs >

Track Another Package +

Tracking Number: 70210950000203646010

Remove X

Your item is out for delivery on April 15, 2022 at 6:12 am in GARLAND, TX 75041.

USPS Tracking Plus® Available ✓

Out for Delivery

April 15, 2022 at 6:12 am
GARLAND, TX 75041

Feedback

Get Updates ✓

Text & Email Updates ✓

Tracking History ^

April 15, 2022, 6:12 am
Out for Delivery
GARLAND, TX 75041
Your item is out for delivery on April 15, 2022 at 6:12 am in GARLAND, TX 75041.

April 15, 2022, 6:11 am
Departed USPS Facility
GARLAND, TX 75041

April 15, 2022, 6:11 am
Arrived at USPS Facility

GARLAND, TX 75041

April 15, 2022, 6:01 am

Arrived at Post Office

GARLAND, TX 75041

April 15, 2022, 2:39 am

Departed USPS Regional Facility

COPPELL TX DISTRIBUTION CENTER

April 13, 2022, 12:41 pm

Arrived at USPS Regional Facility

COPPELL TX DISTRIBUTION CENTER

April 11, 2022

In Transit to Next Facility

April 7, 2022, 8:22 am

Departed USPS Regional Facility

OKLAHOMA CITY OK DISTRIBUTION CENTER

April 4, 2022, 8:44 am

Addressee Unknown

WOODWARD, OK 73801

April 3, 2022, 1:28 pm

Arrived at USPS Regional Facility

OKLAHOMA CITY OK DISTRIBUTION CENTER

April 1, 2022, 9:39 pm

Departed USPS Facility

ALBUQUERQUE, NM 87101

April 1, 2022, 8:49 pm

Arrived at USPS Facility

ALBUQUERQUE, NM 87101

Feedback

USPS Tracking Plus®



Product Information



See Less ^

Tracking Number: 70210950000203645952

Remove X

Your package is moving within the USPS network and is on track to be delivered to its final destination. It is currently in transit to the next facility.

USPS Tracking Plus® Available ✓

In Transit to Next Facility

April 18, 2022

Get Updates ✓

Feedback

Text & Email Updates



Tracking History



April 18, 2022

In Transit to Next Facility

Your package is moving within the USPS network and is on track to be delivered to its final destination. It is currently in transit to the next facility.

April 16, 2022, 8:57 pm

Arrived at USPS Regional Facility

PHOENIX AZ DISTRIBUTION CENTER ANNEX

April 5, 2022, 11:02 am
Vacant
SANTA FE, NM 87501

April 5, 2022, 7:29 am
Available for Pickup
SANTA FE, NM 87504

April 5, 2022, 6:44 am
Arrived at Post Office
SANTA FE, NM 87501

April 3, 2022, 2:03 am
Departed USPS Facility
ALBUQUERQUE, NM 87101

April 1, 2022, 8:49 pm
Arrived at USPS Facility
ALBUQUERQUE, NM 87101

Feedback

USPS Tracking Plus®



Product Information



See Less ^

Tracking Number: 70210950000203672316

Remove X

Your package is moving within the USPS network and is on track to be delivered to its final destination. It is currently in transit to the next facility.

USPS Tracking Plus® Available ✓

In Transit to Next Facility

April 7, 2022

Get Updates 

Text & Email Updates



Tracking History



April 7, 2022

In Transit to Next Facility

Your package is moving within the USPS network and is on track to be delivered to its final destination. It is currently in transit to the next facility.

April 3, 2022, 5:22 pm

Departed USPS Regional Facility
FRESNO CA DISTRIBUTION CENTER

April 3, 2022, 9:03 am

Arrived at USPS Regional Facility
FRESNO CA DISTRIBUTION CENTER

April 1, 2022, 9:39 pm

Departed USPS Facility
ALBUQUERQUE, NM 87101

April 1, 2022, 8:49 pm

Arrived at USPS Facility
ALBUQUERQUE, NM 87101

Feedback

USPS Tracking Plus®



Product Information



See Less ^

Tracking Number: 70210950000203672323

Remove X

This is a reminder to arrange for redelivery of your item or your item will be returned to sender.

USPS Tracking Plus® Available v

Reminder to Schedule Redelivery of your item

Get Updates v

Text & Email Updates



Feedback

Tracking History



Reminder to Schedule Redelivery of your item

This is a reminder to arrange for redelivery of your item or your item will be returned to sender.

April 4, 2022, 7:34 pm

Notice Left (No Authorized Recipient Available)

FRESNO, CA 93725

April 4, 2022

In Transit to Next Facility

April 3, 2022, 7:18 pm

Departed USPS Regional Facility

FRESNO CA DISTRIBUTION CENTER

April 3, 2022, 9:03 am
Arrived at USPS Regional Facility
FRESNO CA DISTRIBUTION CENTER

April 1, 2022, 9:39 pm
Departed USPS Facility
ALBUQUERQUE, NM 87101

April 1, 2022, 8:49 pm
Arrived at USPS Facility
ALBUQUERQUE, NM 87101

USPS Tracking Plus®



Product Information



See Less ^

Feedback

Tracking Number: 70210950000203646003

Remove X

Your item was picked up at the post office at 2:09 pm on April 18, 2022 in OXFORD, NE 68967.

USPS Tracking Plus® Available ✓

✓ **Delivered, Individual Picked Up at Post Office**

April 18, 2022 at 2:09 pm
OXFORD, NE 68967

Get Updates ✓

Text & Email Updates



Tracking History



April 18, 2022, 2:09 pm

Delivered, Individual Picked Up at Post Office

OXFORD, NE 68967

Your item was picked up at the post office at 2:09 pm on April 18, 2022 in OXFORD, NE 68967.

Reminder to Schedule Redelivery of your item

April 4, 2022, 9:50 am

Available for Pickup

OXFORD, NE 68967

April 4, 2022, 8:13 am

Arrived at Post Office

OXFORD, NE 68967

April 3, 2022, 8:52 pm

Arrived at USPS Regional Facility

LINCOLN NE DISTRIBUTION CENTER

April 3, 2022, 1:02 pm

Departed USPS Regional Facility

OMAHA NE DISTRIBUTION CENTER

April 3, 2022, 10:24 am

Arrived at USPS Regional Facility

OMAHA NE DISTRIBUTION CENTER

April 2, 2022

In Transit to Next Facility

April 1, 2022, 9:39 pm

Departed USPS Facility

ALBUQUERQUE, NM 87101

Feedback

April 1, 2022, 8:49 pm
Arrived at USPS Facility
ALBUQUERQUE, NM 87101

USPS Tracking Plus®



Product Information



See Less ^

Tracking Number: 70210950000203646041

Remove X

Feedback

This is a reminder to arrange for redelivery of your item or your item will be returned to sender.

USPS Tracking Plus® Available ✓

Reminder to Schedule Redelivery of your item

Get Updates ✓

Text & Email Updates



Tracking History



Reminder to Schedule Redelivery of your item
This is a reminder to arrange for redelivery of your item or your item will be returned to sender.

April 5, 2022, 1:33 pm
Notice Left (No Authorized Recipient Available)

GOLDEN, CO 80401

April 4, 2022, 5:35 pm

Departed USPS Regional Facility
DENVER CO DISTRIBUTION CENTER

April 4, 2022, 1:45 am

Arrived at USPS Regional Facility
DENVER CO DISTRIBUTION CENTER

April 3, 2022

In Transit to Next Facility

April 1, 2022, 9:39 pm

Departed USPS Facility
ALBUQUERQUE, NM 87101

April 1, 2022, 8:49 pm

Arrived at USPS Facility
ALBUQUERQUE, NM 87101

Feedback

USPS Tracking Plus®



Product Information



See Less ^

Tracking Number: 70210950000203645976

Remove X

This is a reminder to arrange for redelivery of your item before April 27, 2022 or your item will be returned on April 28, 2022. You may arrange redelivery by using the Schedule a Redelivery feature on this page or may pick up the item at the Post Office indicated on the notice.

USPS Tracking Plus® Available 

Reminder to Schedule Redelivery of your item before April 27, 2022

Schedule Redelivery 

Text & Email Updates



Schedule Redelivery



Tracking History



Reminder to Schedule Redelivery of your item before April 27, 2022

This is a reminder to arrange for redelivery of your item before April 27, 2022 or your item will be returned on April 28, 2022. You may arrange redelivery by using the Schedule a Redelivery feature on this page or may pick up the item at the Post Office indicated on the notice.

Feedback

April 13, 2022, 7:36 am

Available for Pickup

SANTA FE, NM 87504

April 13, 2022, 7:28 am

Out for Delivery

SANTA FE, NM 87501

April 13, 2022, 7:17 am

Arrived at Post Office

SANTA FE, NM 87501

April 11, 2022

In Transit to Next Facility

April 7, 2022, 7:14 am

Departed USPS Regional Facility

OKLAHOMA CITY OK DISTRIBUTION CENTER

April 6, 2022, 2:57 pm
Arrived at USPS Regional Facility
OKLAHOMA CITY OK DISTRIBUTION CENTER

April 4, 2022, 9:06 am
Addressee Unknown
AUSTIN, TX 78701

April 4, 2022, 9:06 am
Forwarded
AUSTIN, TX

April 3, 2022, 8:59 pm
Departed USPS Regional Facility
AUSTIN TX DISTRIBUTION CENTER

April 3, 2022, 12:38 pm
Arrived at USPS Regional Facility
AUSTIN TX DISTRIBUTION CENTER

April 1, 2022, 9:39 pm
Departed USPS Facility
ALBUQUERQUE, NM 87101

April 1, 2022, 8:49 pm
Arrived at USPS Facility
ALBUQUERQUE, NM 87101

Feedback

USPS Tracking Plus®



Product Information



See Less ^

Tracking Number: 70210950000203645990

Remove X

This is a reminder to arrange for redelivery of your item before April 26, 2022 or your item will be returned on April 27, 2022. You may arrange redelivery by using the Schedule a Redelivery feature on this page or may pick up the item at the Post Office indicated on the notice.

USPS Tracking Plus® Available ✓

Reminder to Schedule Redelivery of your item before April 26, 2022

Schedule Redelivery ✓

Text & Email Updates



Schedule Redelivery



Tracking History



Feedback

Reminder to Schedule Redelivery of your item before April 26, 2022

This is a reminder to arrange for redelivery of your item before April 26, 2022 or your item will be returned on April 27, 2022. You may arrange redelivery by using the Schedule a Redelivery feature on this page or may pick up the item at the Post Office indicated on the notice.

April 12, 2022, 7:18 am

Available for Pickup

SANTA FE, NM 87504

April 12, 2022, 6:59 am

Arrived at Post Office

SANTA FE, NM 87501

April 11, 2022

In Transit to Next Facility

April 7, 2022, 7:15 am
Departed USPS Regional Facility
SEATTLE WA DISTRIBUTION CENTER

April 6, 2022, 3:07 pm
Arrived at USPS Regional Facility
SEATTLE WA DISTRIBUTION CENTER

April 4, 2022, 10:23 pm
Departed USPS Facility
PORTLAND, OR 97215

April 4, 2022, 1:14 am
Arrived at USPS Facility
PORTLAND, OR 97215

April 1, 2022, 9:39 pm
Departed USPS Facility
ALBUQUERQUE, NM 87101

April 1, 2022, 8:49 pm
Arrived at USPS Facility
ALBUQUERQUE, NM 87101

Feedback

USPS Tracking Plus®



Product Information



See Less ^

Tracking Number: 70210950000203645969

Remove X

Your item was returned to the sender on April 7, 2022 at 5:15 pm in WEST HARTFORD, CT 06117

Your item was returned to the sender on April 7, 2022 at 5:45 pm in WEST HARTFORD, CT 06117 because the addressee was not known at the delivery address noted on the package.

USPS Tracking Plus® Available 

Addressee Unknown

April 7, 2022 at 5:45 pm
WEST HARTFORD, CT 06117

Get Updates 

Text & Email Updates

Tracking History

April 7, 2022, 5:45 pm

Addressee Unknown
WEST HARTFORD, CT 06117

Your item was returned to the sender on April 7, 2022 at 5:45 pm in WEST HARTFORD, CT 06117 because the addressee was not known at the delivery address noted on the package.

Feedback

April 7, 2022, 1:42 pm

Addressee Unknown
WEST HARTFORD, CT 06117

April 6, 2022

In Transit to Next Facility

April 5, 2022, 8:07 pm

Departed USPS Regional Facility
SPRINGFIELD MA NETWORK DISTRIBUTION CENTER

April 3, 2022, 10:27 am

Arrived at USPS Regional Facility
SPRINGFIELD MA NETWORK DISTRIBUTION CENTER

April 1, 2022, 9:39 pm

Departed USPS Facility

ALBUQUERQUE, NM 87101

April 1, 2022, 8:49 pm

Arrived at USPS Facility

ALBUQUERQUE, NM 87101

USPS Tracking Plus®



Product Information



See Less ^

Can't find what you're looking for?

Go to our FAQs section to find answers to your tracking questions.

FAQs

Feedback

Carlsbad Current Argus.

PART OF THE USA TODAY NETWORK

Affidavit of Publication

Ad # 0005175388

This is not an invoice

HINKLE SHANOR LLP
218 MONTEZUMA

SANTA FE, NM 87501

I, a legal clerk of the **Carlsbad Current Argus**, a newspaper published daily at the City of Carlsbad, in said county of Eddy, state of New Mexico and of general paid circulation in said county; that the same is a duly qualified newspaper under the laws of the State wherein legal notices and advertisements may be published; that the printed notice attached hereto was published in the regular and entire edition of said newspaper and not in supplement thereof in editions dated as follows:

03/18/2022



Legal Clerk

Subscribed and sworn before me this March 18, 2022:



State of WI, County of Brown
NOTARY PUBLIC

1-7-25

My commission expires

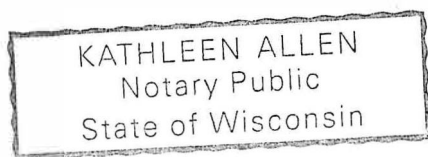

Ad # 0005175388
PO #: 22670-202H
of Affidavits 1

This is not an invoice

Colgate Operating, LLC
Case Nos. 22670-22671
Exhibit D-5

This is to notify all interested parties, including Dome Petroleum Corp.; Dorchester Exploration, Inc.; Kedco Management Corporation; Ensource, Inc.; Myrlene Mannschreck Dillon; Estate of E. Dwayne Hamilton; John S. Ross, Jr.; J.W. Davis; Trustee(s) of the Alice G. Davis Trust under Declaration of Trust dated August 8, 1992; Paul Umbarger; Zofia Umbarger; Galkay; Bill Ferguson; John G. Rocovich, Jr.; Robert H. Kriebel; Estate of John R. Kline; Olin Garrett; Gerald L. Michard; William L. Hilliard; Sombrello Associates; Reeves County Systems, Inc.; Ted J. Werts; Mary L. Kline; Lillie Costanzo Trust f/b/o Brian Balliet; Douglas C. Cranmer; Russell B. Cranmer; Douglas C. Cranmer and Russell B. Cranmer, Trustees of the Russell B. Cranmer Irrevocable Trust; Robert G. Ettelson; J. Manly Bryan; Joanne L. Bryan; JM Bryan Oil, LLC; Charles Eugene Cooper Trust; Dorsar Investment Company; Richard S. Coulter and Camilla Coulter, Trustees of the Coulter Family Trust; Virginia B. Dean, Clinton H. Dean, Jr. and Robert Russell Dean, Co-Trustees of the Clinton H. Dean Testamentary Trust; Virginia B. Dean; Clinton H. Dean, Jr.; Michael C. Dean; Robert R. Dean; Harry M. Frank, Jr.; Harvard Exploration Company; Chevron Oil & Gas Company, Inc.; Pregler Oil Company, LLC; Beaird Mineral Interests, LP; John B. Meaders; Mallory L. Miller, Jr.; Paul Burke Miller; Patricia Louis Miller; Michael Harrison Moore, Trustee of the Michael Harrison Moore 2006 Trust; Richard Lyons Moore 2006 Trust; Krista Alicen Stephenson Trust; Abbejane Masterson Bates; Lawrence O. Price; Wes-Tex Drilling Company; James Kenneth Garrett; Joyce Eline Garrett; and their successors and assigns, that the New Mexico Oil Conservation Division will conduct a hearing on an application submitted by Colgate Operating, LLC (Case No. 22670). During the COVID-19 Public Health Emergency, state buildings are closed to the public and hearings will be conducted remotely. The hearing will be conducted on April 7, 2022, beginning at 8:15 a.m. To participate in the electronic hearing, see the instructions posted on the OCD Hearings website for that date: <http://www.emnr.d.state.nm.us/OCD/hearings.html>. Applicant applies for an order pooling all uncommitted interests in the Wolfcamp formation underlying a 320-acre, more or less, standard horizontal spacing unit comprised of the N/2S/2 of Sections 35 and 36, Township 19 South, Range 28 East, Eddy County, New Mexico ("Unit"). The Unit will be dedicated to the Uluru 35 Fed State Com 202H well which will be hor-

horizontally drilled from a surface hole location in the SW/4SW/4 (Unit M) of Section 35 to a bottom hole location in the NE/4SE/4 (Unit I) of Section 36. Also to be considered will be the cost of drilling and completing the Well and the allocation of the costs, the designation of Applicant as the operator of the Well, and a 200% charge for the risk involved in drilling and completing the Well. The Well is located approximately 12 miles northeast of Carlsbad, New Mexico.
#5175388, Current Argus,
March 18, 2022

Carlsbad Current Argus.

PART OF THE USA TODAY NETWORK

Affidavit of Publication

Ad # 0005203098

This is not an invoice

HINKLE SHANOR LLP
218 MONTEZUMA

SANTA FE, NM 87501

I, a legal clerk of the **Carlsbad Current Argus**, a newspaper published daily at the City of Carlsbad, in said county of Eddy, state of New Mexico and of general paid circulation in said county; that the same is a duly qualified newspaper under the laws of the State wherein legal notices and advertisements may be published; that the printed notice attached hereto was published in the regular and entire edition of said newspaper and not in supplement thereof in editions dated as follows:

04/06/2022

Legal Clerk

Subscribed and sworn before me this April 6, 2022:

State of WI, County of Brown
NOTARY PUBLIC

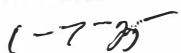
My commission expires

KATHLEEN ALLEN
Notary Public
State of Wisconsin

This is to notify all interested parties, including Dome Petroleum Corp.; Dorchester Exploration, Inc.; Kedco Management Corporation; Ensource, Inc.; Myrlene Mannschreck Dillon; Estate of E. Dwayne Hamilton; John S. Ross, Jr.; J.W. Davis; Trustee(s) of the Alice G. Davis Trust under Declaration of Trust dated August 8, 1992; Paul Umbarger; Zofia Umbarger; Galkay; Bill Ferguson; John G. Rocovich, Jr.; Robert H. Kriebble; Estate of John R. Kline; Olin Garrett; Gerald L. Michard; William L. Hilliard; Sombrero Associates; Reeves County Systems, Inc.; Ted J. Werts; Mary L. Kline; Lillie Costanzo Trust f/b/o Brian Balliet; Douglas C. Cranmer; Russell B. Cranmer; Douglas C. Cranmer and Russell B. Cranmer, Trustees of the Russell B. Cranmer Irrevocable Trust; Robert G. Ettelson; J. Manly Bryan; Joanne L. Bryan; JM Bryan Oil, LLC; Charles Eugene Cooper Trust; Dorsar Investment Company; Richard S. Coulter and Camilla Coulter, Trustees of the Coulter Family Trust; Virginia B. Dean, Clinton H. Dean, Jr. and Robert Russell Dean, Co-Trustees of the Clinton H. Dean Testamentary Trust; Virginia B. Dean; Clinton H. Dean, Jr.; Michael C. Dean; Robert R. Dean; Harry M. Frank, Jr.; Harvard Exploration Company; Chevron Oil & Gas Company, Inc.; Pregler Oil Company, LLC; Beaird Mineral Interests, LP; John B. Meaders; Mallory L. Miller, Jr.; Paul Burke Miller; Patricia Louis Miller; Michael Harrison Moore, Trustee of the Michael Harrison Moore 2006 Trust; Richard Lyons Moore 2006 Trust; Krista Alicen Stephenson Trust; Abbejane Masterson Bates; Lawrence O. Price; Wes-Tex Drilling Company; James Kenneth Garrett; Joyce Eline Garrett; Heirs of George A. Lauck and Molly Lauck; Duane D. Anderson; Heirs of Gisella Olivero; Frank J. Pisor, Jr.; D. Lloyd Henderson; Thomas B. Lemann; Barbara Lemann; Heirs of J.M. Dunbar and Amanda P. Dunbar; Harvey S. Apple; Carolyn Apple; George W. Strake, Jr.; SMAC Oil Limited Partnership; BCRK; CMP Viva LP; Catherine F. Sweeney; Virginia K. Edelson; Sylvia K. Gibbs; Elsie F. Henderson; Heirs of Maylon S. Baker; Sharron Wolfenbarger Jones; John D. Keslar; Bill Smithton; Barber Well Servicing Co.; Heirs of Ralph E. Williamson; Karl F. Koch; Heirs of R.N. Hillin; David R. Conley; Mewbourne Oil Company; Heirs of J.C. Williamson; Heirs of D.W. Underwood; Oxy USA Inc.; and their successors and assigns, that the New Mexico Oil Conservation Division will conduct a hearing on an application submitted by Colgate Operating, LLC (Case No. 22670). During the COVID-19 Public Health Emergency, state buildings are closed to the public and hearings will be conducted remotely. The hearing will be conducted on April 21, 2022, beginning at 8:15 a.m. To participate in the electronic hearing, see the instructions posted on the OCD Hearings website for that date: <http://www.emnrd.state.nm.us/OCD/hearings.html>. Applicant applies for an order pooling all uncommitted interests in the Wolfcamp formation underlying a 320-acre, more or less, standard horizontal spacing unit comprised of the N/2S/2 of Sections 35 and 36, Township 19 South, Range 28 East, Eddy County, New Mexico ("Unit"). The Unit will be dedicated to the Uluru 35 Fed State Com 202H well which will be horizontally drilled from a surface hole location in the SW/4SW/4 (Unit M) of Section 35 to a bottom hole location in the NE/4SE/4 (Unit I) of Section 36. Also to be considered will be the cost of drilling and completing the Well and the allocation of the costs, the designation of Applicant as the operator of the Well, and a 200% charge for the risk involved in drilling and completing the Well. The Well is located approximately 12 miles northeast of Carlsbad, New Mexico.

#5203098, Current Argus, April 6, 2022

Ad # 0005203098

PO #: Case No. 22670

of Affidavits 1

This is not an invoice

Carlsbad Current Argus.

PART OF THE USA TODAY NETWORK

Affidavit of Publication

Ad # 0005175367

This is not an invoice

HINKLE SHANOR LLP
218 MONTEZUMA

SANTA FE, NM 87501

I, a legal clerk of the **Carlsbad Current Argus**, a newspaper published daily at the City of Carlsbad, in said county of Eddy, state of New Mexico and of general paid circulation in said county; that the same is a duly qualified newspaper under the laws of the State wherein legal notices and advertisements may be published; that the printed notice attached hereto was published in the regular and entire edition of said newspaper and not in supplement thereof in editions dated as follows:

03/18/2022

Legal Clerk

Subscribed and sworn before me this March 18, 2022:

State of WI, County of Brown
NOTARY PUBLIC

1-7-25

My commission expires

KATHLEEN ALLEN
Notary Public
State of Wisconsin

Ad # 0005175367
PO #: 22671-203H
of Affidavits 1

This is not an invoice

This is to notify all interested parties, including Dome Petroleum Corp.; Dorchester Exploration, Inc.; Kedco Management Corporation; Ensource, Inc.; Myrlene Mannschreck Dillon; Estate of E. Dwayne Hamilton; John S. Ross, Jr.; J.W. Davis; Trustee(s) of the Alice G. Davis Trust under Declaration of Trust dated August 8, 1992; Paul Umbarger; Zofia Umbarger; Galkay; Bill Ferguson; John G. Rocovich, Jr.; Robert H. Kriebel; Estate of John R. Kline; Olin Garrett; Gerald L. Michard; William L. Hilliard; Sombrello Associates; Reeves County Systems, Inc.; Ted J. Werts; Mary L. Kline; Lillie Costanzo Trust f/b/o Brian Balliet; Douglas C. Cranmer; Russell B. Cranmer; Douglas C. Cranmer and Russell B. Cranmer, Trustees of the Russell B. Cranmer Irrevocable Trust; Robert G. Ettelson; J. Manly Bryan; Joanne L. Bryan; JM Bryan Oil, LLC; Charles Eugene Cooper Trust; Dorsar Investment Company; Richard S. Coulter and Camilla Coulter, Trustees of the Coulter Family Trust; Virginia B. Dean, Clinton H. Dean, Jr. and Robert Russell Dean, Co-Trustees of the Clinton H. Dean Testamentary Trust; Virginia B. Dean; Clinton H. Dean, Jr.; Michael C. Dean; Robert R. Dean; Harry M. Frank, Jr.; Harvard Exploration Company; Chevron Oil & Gas Company, Inc.; Pregler Oil Company, LLC; Beaird Mineral Interests, LP; John B. Meaders; Mallory L. Miller, Jr.; Paul Burke Miller; Patricia Louis Miller; Michael Harrison Moore, Trustee of the Michael Harrison Moore 2006 Trust; Richard Lyons Moore 2006 Trust; Krista Alicen Stephenson Trust; Abbejane Masterson Bates; Lawrence O. Price; Wes-Tex Drilling Company; James Kenneth Garrett; Joyce Eline Garrett; and their successors and assigns, that the New Mexico Oil Conservation Division will conduct a hearing on an application submitted by Colgate Operating, LLC (Case No. 22671). During the COVID-19 Public Health Emergency, state buildings are closed to the public and hearings will be conducted remotely. The hearing will be conducted on April 7, 2022, beginning at 8:15 a.m. To participate in the electronic hearing, see the instructions posted on the OCD Hearings website for that date: <http://www.emnr.d.state.nm.us/OCD/hearings.html>. Applicant applies for an order pooling all uncommitted interests in the Wolfcamp formation underlying a 320-acre, more or less, standard horizontal spacing unit comprised of the S/2S/2 of Sections 35 and 36, Township 19 South, Range 28 East, Eddy County, New Mexico ("Unit"). The Unit will be dedicated to the Uluru 35 Fed State Com 203H well which will be horizontal.

tionary drilled from a surface hole location in the SE/4SE/4 (Unit P) of Section 35 to a bottom hole location in the SE/4SE/4 (Unit P) of Section 36. Also to be considered will be the cost of drilling and completing the Well and the allocation of the costs, the designation of Applicant as the operator of the Well, and a 200% charge for the risk involved in drilling and completing the Well. The Well is located approximately 12 miles northeast of Carlsbad, New Mexico.
#5175367, Current Argus, March 18, 2022

Carlsbad Current Argus.

Carlsbad Current Argus

Affidavit of Publication

Ad # 0005203120

This is not an invoice

HINKLE SHANOR LLP
218 MONTEZUMA

SANTA FE, NM 87501

I, a legal clerk of the **Carlsbad Current Argus**, a newspaper published daily at the City of Carlsbad, in said county of Eddy, state of New Mexico and of general paid circulation in said county; that the same is a duly qualified newspaper under the laws of the State wherein legal notices and advertisements may be published; that the printed notice attached hereto was published in the regular and entire edition of said newspaper and not in supplement thereof in editions dated as follows:

04/06/2022

Legal Clerk

Subscribed and sworn before me this April 6, 2022:

State of WI, County of Brown
NOTARY PUBLIC

1-7-25
My commission expires

KATHLEEN ALLEN
Notary Public
State of Wisconsin

Ad # 0005203120

PO #: Case No. 22671
of Affidavits 1

This is not an invoice

This is to notify all interested parties, including Dome Petroleum Corp.; Dorchester Exploration, Inc.; Kedco Management Corporation; Ensource, Inc.; Myrlene Mannschreck Dillon; Estate of E. Dwayne Hamilton; John S. Ross, Jr.; J.W. Davis; Trustee(s) of the Alice G. Davis Trust under Declaration of Trust dated August 8, 1992; Paul Umbarger; Zofia Umbarger; Galkay; Bill Ferguson; John G. Rocovich, Jr.; Robert H. Kriebel; Estate of John R. Kline; Olin Garrett; Gerald L. Michard; William L. Hilliard; Sombrero Associates; Reeves County Systems, Inc.; Ted J. Werts; Mary L. Kline; Lilie Costanzo Trust f/b/o Brian Balliet; Douglas C. Cranmer; Russell B. Cranmer; Douglas C. Cranmer and Russell B. Cranmer, Trustees of the Russell B. Cranmer Irrevocable Trust; Robert G. Ettelson; J. Manly Bryan; Joanne L. Bryan; JM Bryan Oil, LLC; Charles Eugene Cooper Trust; Dorsar Investment Company; Richard S. Coulter and Camilla Coulter, Trustees of the Coulter Family Trust; Virginia B. Dean; Clinton H. Dean, Jr. and Robert Russell Dean, Co-Trustees of the Clinton H. Dean Testamentary Trust; Virginia B. Dean; Clinton H. Dean, Jr.; Michael C. Dean; Robert R. Dean; Harry M. Frank, Jr.; Harvard Exploration Company; Chevron Oil & Gas Company, Inc.; Pregler Oil Company, LLC; Beaird Mineral Interests, LP; John B. Meaders; Mallory L. Miller, Jr.; Paul Burke Miller; Patricia Louis Miller; Michael Harrison Moore, Trustee of the Michael Harrison Moore 2006 Trust; Richard Lyons Moore 2006 Trust; Krista Alicen Stephenson Trust; Abbejane Masterson Bates; Lawrence O. Price; Wes-Tex Drilling Company; James Kenneth Garrett; Joyce Eline Garrett; Heirs of George A. Lauck and Molly Lauck; Duane D. Anderson; Heirs of Gisella Olivero; Frank J. Pisor, Jr.; D. Lloyd Henderson; Thomas B. Lemann; Barbara Lemann; Heirs of J.M. Dunbar and Amanda P. Dunbar; Harvey S. Apple; Carolyn Apple; George W. Strake, Jr.; SMAC Oil Limited Partnership; BCRK; CMP Viva LP; Catherine F. Sweeney; Virginia K. Edelson; Sylvia K. Gibbs; Elsie F. Henderson; Heirs of Maylon S. Baker; Sharron Wolfenbarger Jones; John D. Keslar; Bill Smithton; Barber Well Servicing Co.; Heirs of Ralph E. Williamson; Karl F. Koch; Heirs of R.N. Hillin; David R. Conley; Mewbourne Oil Company; Heirs of J.C. Williamson; Heirs of D.W. Underwood; Oxy USA Inc.; and their successors and assigns, that the New Mexico Oil Conservation Division will conduct a hearing on an application submitted by Colgate Operating, LLC (Case No. 22671). During the COVID-19 Public Health Emergency, state buildings are closed to the public and hearings will be conducted remotely. The hearing will be conducted on April 21, 2022, beginning at 8:15 a.m. To participate in the electronic hearing, see the instructions posted on the OCD Hearings website for that date: <http://www.emnrd.state.nm.us/OCD/hearings.html>. Applicant applies for an order pooling all uncommitted interests in the Wolfcamp formation underlying a 320-acre, more or less, standard horizontal spacing unit comprised of the S/25/2 of Sections 35 and 36, Township 19 South, Range 28 East, Eddy County, New Mexico ("Unit"). The Unit will be dedicated to the Uluru 35 Fed State Com 203H well which will be horizontally drilled from a surface hole location in the SE/4SE/4 (Unit P) of Section 35 to a bottom hole location in the SE/4SE/4 (Unit P) of Section 36. Also to be considered will be the cost of drilling and completing the Well and the allocation of the costs, the designation of Applicant as the operator of the Well, and a 200% charge for the risk involved in drilling and completing the Well. The Well is located approximately 12 miles northeast of Carlsbad, New Mexico.
#5203120, Current Argus, April 6, 2022