

**STATE OF NEW MEXICO
DEPARTMENT OF ENERGY, MINERALS AND NATURAL RESOURCES
OIL CONSERVATION DIVISION**

**APPLICATION OF COLGATE OPERATING,
LLC FOR COMPULSORY POOLING,
LEA COUNTY, NEW MEXICO.**

CASE NO. 22789

EXHIBIT INDEX

Compulsory Pooling Checklist

Exhibit A	Self-Affirmed Statement of Travis Macha
A-1	Application & Proposed Notice of Hearing
A-2	C102s for Wells
A-3	Plat of Tracts, Ownership Interests, Uncommitted Interests to be Pooled
A-4	Sample Well Proposal Letter and AFEs
A-5	Chronology of Contact
Exhibit B	Self-Affirmed Statement of John Martin Anthony
B-1	Resume
B-2	Regional Locator Map
B-3	Cross-Section Locator Map
B-4	Wolfcamp – Structure Map
B-5	Structural Cross-Section
B-6	Stratigraphic Cross-Section
B-7	Gun Barrel Development Plan
Exhibit C	Affidavit of Dana S. Hardy
C-1	Sample Notice Letter to All Interested Parties

- C-2 Chart of Notice to All Interested Parties and Certified Mail Receipts
- C-3 Affidavit of Publication for May 13, 2022

COMPULSORY POOLING APPLICATION CHECKLIST**ALL INFORMATION IN THE APPLICATION MUST BE SUPPORTED BY SIGNED AFFIDAVITS**

Case No.:	22789
Hearing Date:	6/2/2022
Applicant	Colgate Operating, LLC
Designated Operator & OGRID	371449
Applicant's Counsel	Hinkle Shanor LLP
Case Title	Application of Colgate Operating, LLC for Compulsory Pooling, Lea County, New Mexico
Entries of Appearance/Intervenors	XTO Energy, Inc., Fasken Oil & Ranch Ltd.
Well Family	Batman Fed Com
Formation/Pool	
Formation Name(s) or Vertical Extent	Wolfcamp Formation
Primary Product (Oil or Gas)	Oil
Pooling this vertical extent	Wolfcamp Formation
Pool Name and Pool Code	WC-025 G-08 S203429P; Wolfcamp Pool (98247)
Well Location Setback Rules	Standard
Spacing Unit Size	320
Spacing Unit	
Type (Horizontal/Vertical)	Horizontal
Size (Acres)	320
Building Blocks	quarter-quarter
Orientation	North/South
Description: TRS/County	E/2 W/2 of Sections 18 and 19, Township 20 South, Range 34 East, Lea County, New Mexico
Standard Horizontal Well Spacing Unit (Y/N), If No, describe	Yes
Other Situations	
Depth Severance: Y/N. If yes, description	No
Proximity Tracts: If yes, description	No
Proximity Defining Well: if yes, description	N/A
Well(s)	
Name & API (if assigned), surface and bottom hole location, footages, completion target, orientation, completion status (standard or non-standard)	Add wells as needed
Well #1	Batman Fed Com 202H (API # pending) SHL: 232' FNL & 1705' FWL, Unit C, Section 18, T20S-R34E BHL: 10' FSL & 2327' FWL, Unit N, Section 19, T20S-R34E Completion Target: Wolfcamp (Approx. 11,054' TVD) Well Orientation: North to South
Horizontal Well First and Last Take Points	Exhibit A-2
Completion Target (Formation, TVD and MD)	Exhibit A-4
AFE Capex and Operating Costs	
Drilling Supervision/Month \$	\$8,000.00
Production Supervision/Month \$	\$800.00
Justification for Supervision Costs	Exhibit A
Requested Risk Charge	200%
Notice of Hearing	
Proposed Notice of Hearing	Exhibit A-1
Proof of Mailed Notice of Hearing (20 days before hearing)	Exhibit C-2
Proof of Published Notice of Hearing (10 days before hearing)	Exhibit C-3
Ownership Determination	
Related to the Inauguration of the 2022-2023 Term	Exhibit A-3

Tract List (including lease numbers & owners)	Exhibit A-3
Pooled Parties (including ownership type)	Exhibit A-3
Unlocatable Parties to be Pooled	Exhibit A
Ownership Depth Severance (including percentage above & below)	N/A
Joinder	
Sample Copy of Proposal Letter	Exhibit A-4
List of Interest Owners (ie Exhibit A of JOA)	Exhibit A-3
Chronology of Contact with Non-Joined Working Interests	Exhibit A-5
Overhead Rates In Proposal Letter	Exhibit A-4
Cost Estimate to Drill and Complete	Exhibit A-4
Cost Estimate to Equip Well	Exhibit A-4
Cost Estimate for Production Facilities	Exhibit A-4
Geology	
Summary (including special considerations)	Exhibit B
Spacing Unit Schematic	Exhibit B-3
Gross Isopach	N/A
Well Orientation (with rationale)	Exhibit B
Target Formation	Exhibit B
HSU Cross Section	Exhibit B-5, B-6
Depth Severance Discussion	N/A
Forms, Figures and Tables	
C-102	Exhibit A-2
Tracts	Exhibit A-3
Summary of Interests, Unit Recapitulation (Tracts)	Exhibit A-3
General Location Map (including basin)	Exhibit B-2
Well Bore Location Map	Exhibit B-3
Structure Contour Map - Subsea Depth	Exhibit B-4
Cross Section Location Map (including wells)	Exhibit B-3
Cross Section (including Landing Zone)	Exhibit B-5, B-6
Additional Information	Special Provisions - See Exhibit A, Paragraph 14
CERTIFICATION: I hereby certify that the information provided in this checklist is complete and accurate.	
Printed Name (Attorney or Party Representative):	Dana S. Hardy
Signed Name (Attorney or Party Representative):	/s/ Dana S. Hardy
Date:	5/31/2022

**STATE OF NEW MEXICO
DEPARTMENT OF ENERGY, MINERALS AND NATURAL RESOURCES
OIL CONSERVATION DIVISION**

**APPLICATION OF COLGATE OPERATING, LLC
FOR COMPULSORY POOLING,
LEA COUNTY, NEW MEXICO.**

CASE NO. 22789

**SELF-AFFIRMED STATEMENT
OF TRAVIS MACHA**

1. I am a landman at Colgate Operating, LLC (“Colgate”) and am over 18 years of age. I have personal knowledge of the matters addressed herein and am competent to provide this Self-Affirmed Statement. I have previously testified before the New Mexico Oil Conservation Division (“Division”) and my credentials as an expert in petroleum land matters were accepted and made a matter of record.

2. I am familiar with the land matters involved in the above-referenced case. Copies of Colgate’s application and proposed hearing notice are attached as **Exhibit A-1**.

3. None of the parties proposed to be pooled in this case indicated opposition to this matter proceeding by affidavit, therefore I do not expect any opposition at hearing.

4. Colgate seeks an order pooling all uncommitted interests in the WC-025 G-08 S203429P; Wolfcamp Pool (Code 98247) within the Wolfcamp formation underlying a 320-acre, more or less, standard horizontal spacing unit comprised of the E/2 W/2 of Sections 18 and 19, Township 20 South, Range 34 East, Lea County, New Mexico (“Unit”).

5. The Unit will be dedicated to the **Batman Fed Com 202H** well (“Well”) to be horizontally drilled from a surface hole location in the NE/4 NW/4 (Unit C) of Section 18 to a bottom hole location in the SE/4 SW/4 (Unit N) of Section 19.

6. The completed interval of the Well will be orthodox.

7. **Exhibit A-2** contains the C-102 for the Well.

8. **Exhibit A-3** contains a plat identifying ownership by tract in the Unit. This exhibit also includes any applicable lease numbers, a unit recapitulation, and the interests Colgate seeks to pool highlighted in yellow.

9. **Exhibit A-4** contains a sample well proposal letter and AFEs sent to working interest owners for the Well. The estimated costs reflected on the AFEs are fair and reasonable and comparable to the cost of other wells of similar depth and length drilled in the subject formation in the area.

10. Colgate has conducted a diligent search of all county public records including phone directories and computer databases.

11. All working interest owners Colgate seeks to pool are locatable, save and except Ruth Sutton, who owns 0.088524 net acres in all of Sections 18 and 19, Township 20 South, Range 34 East, Lea County, New Mexico.

12. In my opinion, Colgate made a good-faith effort to reach voluntary joinder of uncommitted interests in the Well as indicated by the chronology of contact described in **Exhibit A-5**.

13. Colgate requests overhead and administrative rates of \$8,000 per month while the Well is being drilled and \$800 per month while the Well is producing. These rates are fair and are comparable to the rates charged by Colgate and other operators in the vicinity.

14. Colgate accepts XTO Energy, Inc.'s ("XTO") and Marathon Oil Permian's ("MRO") proposal to include the following special provisions in the pooling order:

- a) To be placed after standard paragraph 19:
(--) "Commence Drilling" under this Order shall mean the actual drilling or re-entry of a well with a drilling rig capable of drilling to total depth.
- b) To be placed after standard paragraph 23:

(--) Colgate will not submit to XTO Energy Inc. ("XTO") or Marathon Oil Permian ("MRO") the Estimated Well Costs for any well authorized by this Order until no sooner than 30 days of spudding of the well, and XTO and MRO shall have 30-days after receipt of the Estimated Well Costs for a particular well to elect to participate in that well.

(--) In the event XTO and/or MRO elects to participate under this Order in any well, XTO nor MRO will not be required to pay its share of Estimated Wells Costs and Colgate will instead submit joint interest billings to XTO and/or MRO as operations take place.

15. The attached exhibits were either prepared by me or under my supervision or were compiled from company business records.

16. In my opinion, the granting of Colgate's application would serve the interests of conservation, the protection of correlative rights, and the prevention of waste.

17. I understand this Self-Affirmed Statement will be used as written testimony in this case. I affirm that my testimony in paragraphs 1 through 16 above is true and correct and is made under penalty of perjury under the laws of the State of New Mexico. My testimony is made as of the date handwritten next to my signature below.



Travis Macha

5/24/2022

Date

STATE OF NEW MEXICO
DEPARTMENT OF ENERGY, MINERALS AND NATURAL RESOURCES
OIL CONSERVATION DIVISION

APPLICATION OF COLGATE OPERATING, LLC
FOR COMPULSORY POOLING,
LEA COUNTY, NEW MEXICO.

CASE NO. 22789

APPLICATION

Pursuant to NMSA § 70-2-17, Colgate Operating, LLC (“Applicant”) (OGRID No. 371449) applies for an order pooling all uncommitted interests within the Wolfcamp formation underlying a 320-acre, more or less, standard horizontal spacing unit comprised of the E/2 W/2 of Sections 18 and 19, Township 20 South, Range 34 East, Lea County, New Mexico (“Unit”). In support of its application, Applicant states the following.

1. Applicant is a working interest owner in the Unit and has the right to drill wells thereon.
2. The Unit will be dedicated to the **Batman Fed Com 202H** well (“Well”) to be horizontally drilled from a surface hole location in the NE/4 NW/4 (Unit C) of Section 18 to a bottom hole location in the SE/4 SW/4 (Unit N) of Section 19.
3. The completed interval of the Well will be orthodox.
4. Applicant has undertaken diligent, good-faith efforts to obtain voluntary agreements from all interest owners to participate in the drilling of the Well but has been unable to obtain voluntary agreements from all interest owners.
5. The pooling of uncommitted interests will avoid the drilling of unnecessary wells, prevent waste, and protect correlative rights.
6. In order to allow Applicant to obtain its just and fair share of the oil and gas underlying the subject lands, all uncommitted mineral interests in the Unit should be pooled and Applicant should be designated the operator of the Well and Unit.

Colgate Operating, LLC
Case No. 22789
Exhibit A-1

WHEREFORE, Applicant requests this application be set for hearing on June 2, 2022, and that after notice and hearing, the Division enter an order:

- A. Pooling all uncommitted interests in the Unit;
- B. Approving the Well in the Unit;
- C. Designating Applicant as operator of the Unit and the Well to be drilled thereon;
- D. Authorizing Applicant to recover its costs of drilling, equipping and completing the Well;
- E. Approving the actual operating charges and costs of supervision while drilling and after completion, together with a provision adjusting the rates pursuant to the COPAS accounting procedures; and
- F. Imposing a 200% penalty for the risk assumed by Applicant in drilling and completing the Wells against any working interest owner who does not voluntarily participate in the drilling of the Well.

Respectfully submitted,

HINKLE SHANOR LLP

/s/ Dana S. Hardy
Dana S. Hardy
Jaclyn McLean
P.O. Box 2068
Santa Fe, NM 87504-2068
Phone: (505) 982-4554
dhardy@hinklelawfirm.com
jmclean@hinklelawfirm.com
Counsel for Colgate Operating, LLC

Application of Colgate Operating, LLC for Compulsory Pooling, Lea County, New Mexico. Applicant applies for an order pooling all uncommitted interests in the Wolfcamp formation underlying a 320-acre, more or less, standard horizontal spacing unit comprised of the E/2 W/2 of Sections 18 and 19, Township 20 South, Range 34 East, Lea County, New Mexico ("Unit"). The Unit will be dedicated to the Batman Fed Com 202H Well ("Well") to be horizontally drilled from a surface hole location in the NE/4 NW/4 (Unit C) of Section 18 to a bottom hole location in the SE/4 SW/4 (Unit N) of Section 19. Also to be considered will be the cost of drilling and completing the Well and the allocation of the costs, the designation of Applicant as the operator of the Well, and a 200% charge for the risk involved in drilling and completing the Well. The Well is located approximately 27.62 miles southwest of Hobbs, New Mexico.

District I
1625 N. French Dr., Hobbs, NM 88240
Phone: (575) 393-6161 Fax: (575) 393-0720
District II
811 S. First St., Artesia, NM 88210
Phone: (575) 748-1283 Fax: (575) 748-9720
District III
1000 Rio Brazos Road, Aztec, NM 87410
Phone: (505) 334-6178 Fax: (505) 334-6170
District IV
1220 S. St. Francis Dr., Santa Fe, NM 87505
Phone: (505) 476-3460 Fax: (505) 476-3462

State of New Mexico
Energy, Minerals & Natural Resources Department
OIL CONSERVATION DIVISION
1220 South St. Francis Dr.
Santa Fe, NM 87505

Form C-102
Revised August 1, 2011
Submit one copy to appropriate
District Office

AMENDED REPORT

WELL LOCATION AND ACREAGE DEDICATION PLAT

1 API Number		2 Pool Code 98247		3 Pool Name WC-025 G-08 S203429P; Wolfcamp Pool	
4 Property Code		5 Property Name BATMAN FED COM		6 Well Number 202H	
7 OGRID No. 371449		8 Operator Name COLGATE OPERATING, LLC		9 Elevation 3615.26'	

10 Surface Location

UL or lot no.	Section	Township	Range	Lot Idn	Feet from the	North/South line	Feet from the	East/West line	County
C	18	20-S	34-E		232'	NORTH	1705'	WEST	LEA

11 Bottom Hole Location If Different From Surface

UL or lot no.	Section	Township	Range	Lot Idn	Feet from the	North/South line	Feet from the	East/West line	County
N	19	20-S	34-E		10'	SOUTH	2327'	WEST	LEA

12 Dedicated Acres 320	13 Joint or Infill	14 Consolidation Code	15 Order No.
----------------------------------	---------------------------	------------------------------	---------------------

No allowable will be assigned to this completion until all interests have been consolidated or a non-standard unit has been approved by the division.

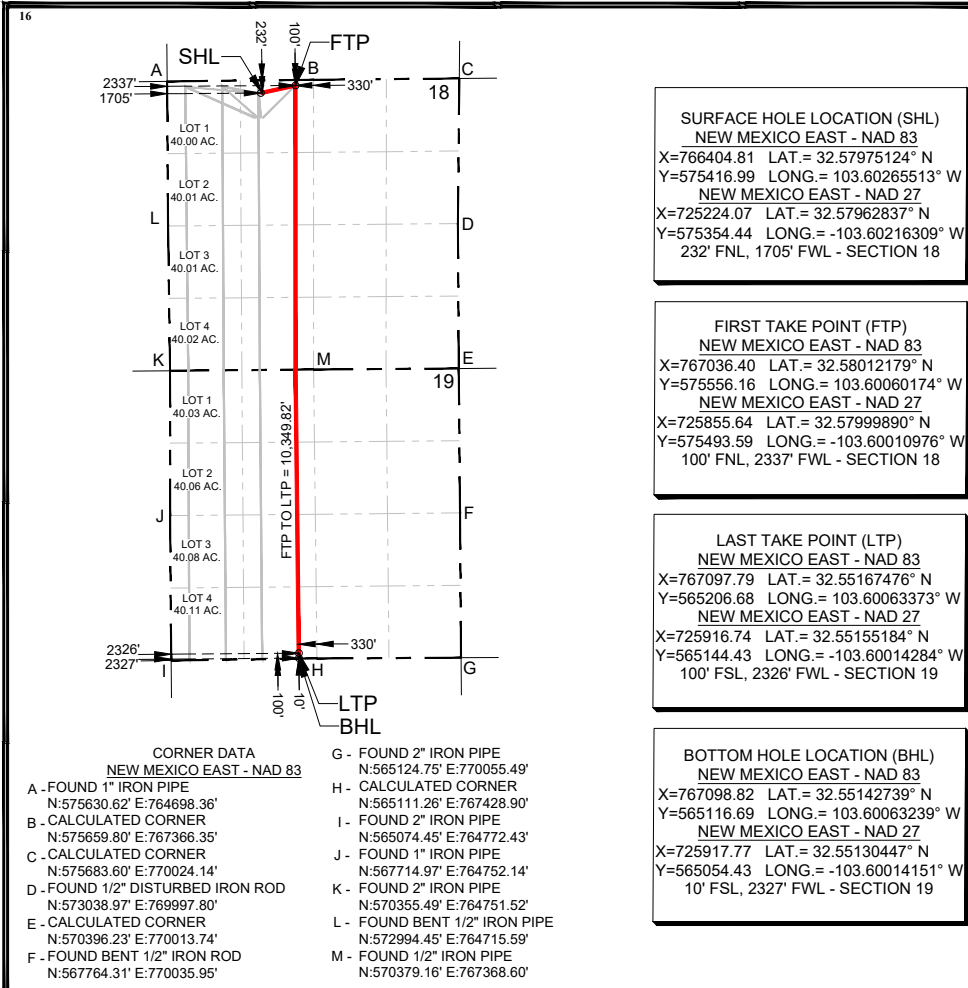

17 OPERATOR CERTIFICATION
I hereby certify that the information contained herein is true and complete to the best of my knowledge and belief, and that this organization either owns a working interest or unleased mineral interest in the land including the proposed bottom hole location or has a right to drill this well at this location pursuant to a contract with an owner of such a mineral or working interest, or to a voluntary pooling agreement or a compulsory pooling order heretofore entered by the division.

Signature _____ Date _____
Printed Name _____
E-mail Address _____

18 SURVEYOR CERTIFICATION
I hereby certify that the well location shown on this plat was plotted from field notes of actual surveys made by me or under my supervision, and that the same is true and correct to the best of my belief.

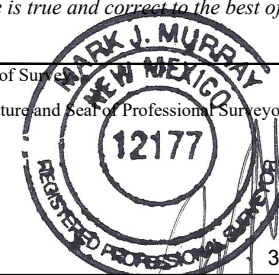
Date of Survey _____
Signature and Seal of Professional Surveyor: 
Certificate Number _____ 3/30/2022

Land Exhibit: E2W2 - Batman Federal Com (WOLFCAMP)
 Section 18 & 19: E2W2, T20S-R34E, Lea Co., NM - Containing 320.00 Acres

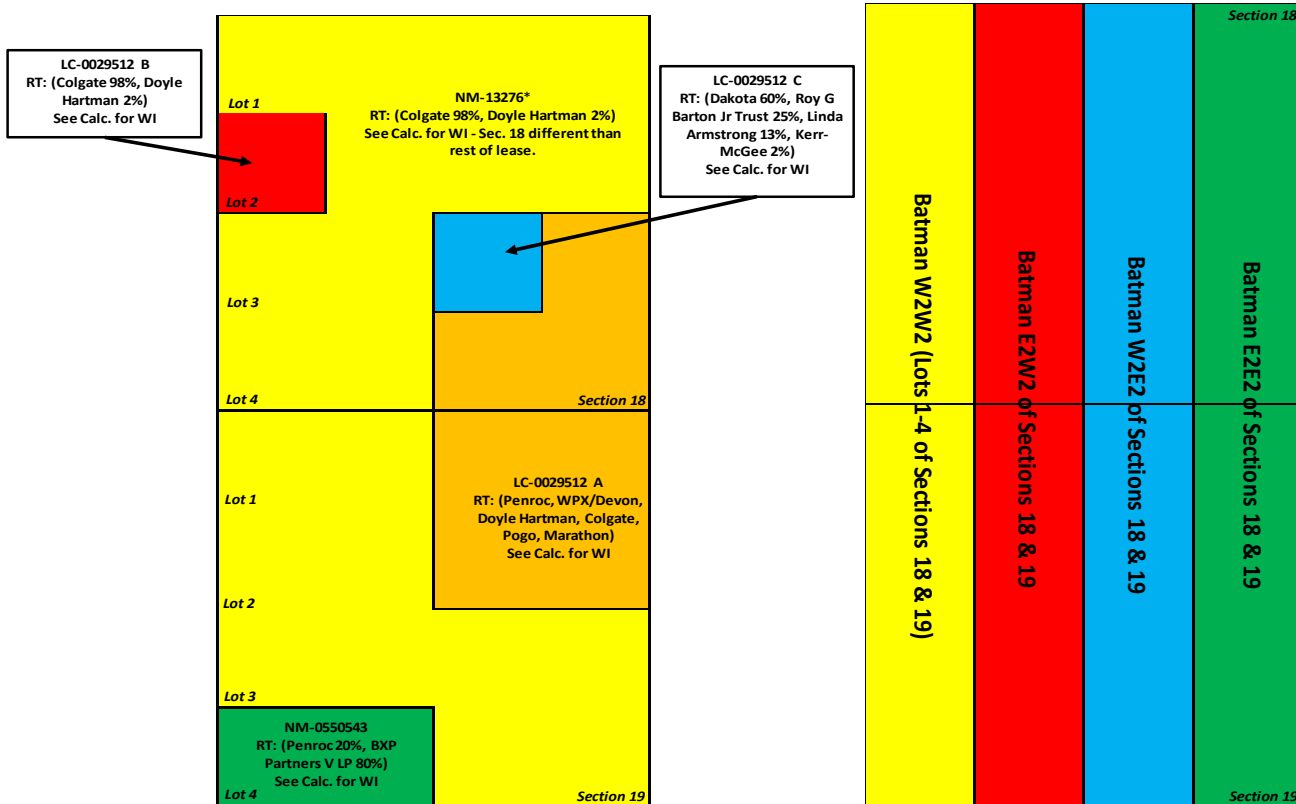

Owner	Pooling?	Documents Sent		Certified Mail Number	Notes
		Proposal	JOA		
Colgate Production, LLC	N/A	Y	Y	N/A	
XTO Holdings, LLC	Y	Y	Y	7021 2720 0001 4876 7554	
Marathon Oil Permian	Y	Y	Y	7021 2720 0001 4876 7653	
Devon Energy Prod. Co.	Y	Y	Y	7021 2720 0001 4876 7691	
Fasken Land & Minerals	N	Y	Y	7021 2720 0001 4876 7639	All documents executed
Mizel Resources, A Trust	Y	Y	Y	7021 2720 0001 4876 7561	Indicated participation - may remove from application
Yosemite Creek O&G	Y	Y	Y	7021 2720 0001 4876 7608	Indicated participation - may remove from application
Tierra Media Resources	Y	Y	Y	7021 2720 0001 4876 7776	In process of signing JOA - may remove from application
Pogo Resources	Y	Y	Y	7021 2720 0001 4876 7684	Title Issue
Southwest Royalties	Y	Y	Y	7021 2720 0001 4876 7806	Signed AFEs, Not JOA or Coms
Larry Nermyr	Y	Y	Y	7021 2720 0001 4876 7646	
Ruth Sutton	Y	Y	Y	7021 2720 0001 4876 7578	UNLOCATABLE
Grey Wolf Land	N	Y	Y	7021 2720 0001 4876 7677	All documents executed
Penroc Oil Corp	Y	N	N	7021 2720 0000 2076 9928	Record Title Only - Yet to Sign Com Agreement
BXP Partners V LP	Y	N	N	7021 2720 0000 2076 9942	Record Title Only - Yet to Sign Com Agreement
WPX Energy Permian LLC	Y	N	N	7021 2720 0000 2076 9935	Record Title Only - Yet to Sign Com Agreement
Dakota Resources	Y	N	N	7021 2720 0000 2076 9881	Record Title Only - Yet to Sign Com Agreement
Roy G Barton Jr Trust	Y	N	N	7021 2720 0000 2076 9898	Record Title Only - Yet to Sign Com Agreement
Linda Armstrong	Y	N	N	7021 2720 0000 2076 9904	Record Title Only - Yet to Sign Com Agreement
Kerr-Mcgee Oil & Gas	Y	N	N	7021 2720 0000 2076 9911	Record Title Only - Yet to Sign Com Agreement

*Please Note Oxy USA, Inc. has assigned all rights and interest unto Colgate Production, LLC. Record title transfers are processing with the BLM

Offered JOA Basis - (1280.32 Gross Acres) - Leasehold interest pursuant to County Chain of Title

Tract	Gross Acres	Colgate	Fasken	XTO	Marathon	Mizel	Yosemite	Grey Wolf	Tierra Media	Pogo	Southwest	Nermyr	Sutton	Devon
Sec 18: SWNW, S2NE	120	19.086%	24.500%	49.000%	0.760%	3.063%	3.063%	0.016%	0.000%	0.245%	0.245%	0.016%	0.008%	0.000%
Sec 18: Lot 1, N2NE, NENW	160	19.086%	24.500%	49.000%	0.760%	3.063%	3.063%	0.016%	0.000%	0.245%	0.245%	0.016%	0.008%	0.000%
Sec 18: SESW, NESE	80	0.711%	0.000%	88.000%	10.760%	0.000%	0.000%	0.016%	0.490%	0.000%	0.000%	0.016%	0.008%	0.000%
Sec 18: Lots 3-4, E2SW	160.03	0.961%	0.000%	98.000%	0.510%	0.000%	0.000%	0.016%	0.490%	0.000%	0.000%	0.016%	0.008%	0.000%
Sec 18: NWSE	40	0.711%	0.000%	98.000%	0.760%	0.000%	0.000%	0.016%	0.000%	0.245%	0.245%	0.016%	0.008%	0.000%
Sec 18: Lot 2	40.01	19.086%	24.500%	49.000%	0.760%	3.063%	3.063%	0.016%	0.000%	0.245%	0.245%	0.016%	0.008%	0.000%
Sec 18: SESE	40	3.200%	0.000%	76.670%	18.368%	0.000%	0.000%	0.052%	1.632%	0.000%	0.000%	0.052%	0.026%	0.000%
Sec 19: Lot 3, NWSW, SENW	120.08	98.711%	0.000%	0.000%	0.760%	0.000%	0.000%	0.016%	0.490%	0.000%	0.000%	0.008%	0.008%	0.000%
Sec 19: Lots 1, 2, NENW, N2SE, SESE, SWSE	280.09	0.711%	0.000%	58.800%	0.760%	0.000%	0.000%	0.016%	0.490%	0.000%	0.000%	0.008%	0.008%	39.200%
Sec 19: NE	160	90.000%	0.000%	10.000%	0.000%	0.000%	0.000%	0.000%	0.000%	0.000%	0.000%	0.000%	0.000%	0.000%
Sec 19: Lot 4, SESW	80.11	0.000%	0.000%	0.000%	100.000%	0.000%	0.000%	0.000%	0.000%	0.000%	0.000%	0.000%	0.000%	0.000%
TOTAL	1280.32													

Tract Contractual Interest Pursuant to previous Farmout and Joint Operating Agreements

Tract	Gross Acres	Colgate	Fasken	XTO	Marathon	Mizel	Yosemite	Grey Wolf	Tierra Media	Pogo	Southwest	Nermyr	Sutton	Devon
Sec 18: All	640.04	19.086%	24.500%	46.083%	3.677%	3.063%	3.063%	0.016%	0.016%	0.245%	0.245%	0.016%	0.008%	0.000%
Sec 19: Lot 3, NWSW, SENW	120.08	98.711%	0.000%	0.000%	0.760%	0.000%	0.000%	0.016%	0.490%	0.000%	0.000%	0.008%	0.008%	0.000%
Sec 19: Lots 1, 2, NENW, N2SE, SESE, SWSE	280.09	0.711%	0.000%	58.800%	0.760%	0.000%	0.000%	0.016%	0.490%	0.000%	0.000%	0.008%	0.008%	39.200%
Sec 19: NE	160	90.000%	0.000%	10.000%	0.000%	0.000%	0.000%	0.000%	0.000%	0.000%	0.000%	0.000%	0.000%	0.000%
Sec 19: Lot 4, SESW	80.11	0.000%	0.000%	0.000%	100.000%	0.000%	0.000%	0.000%	0.000%	0.000%	0.000%	0.000%	0.000%	0.000%
TOTAL	1280.32													

Batman E2W2 Unit Capitulatation Summary (Taking into account all prior Agreements)

Tract	Gross Acres	Colgate	Fasken	XTO	Marathon	Mizel	Yosemite	Grey Wolf	Tierra Media	Pogo	Southwest	Nermyr	Sutton	Devon
Batman 1280.32 Acre JOA Offering	1280.32	30.202%	12.248%	37.150%	8.333%	1.531%	1.531%	0.013%	0.161%	0.122%	0.122%	0.010%	0.006%	8.576%
Batman E2W2 AS-POOLED Unit	320	34.310%	12.250%	30.392%	14.624%	1.531%	1.531%	0.014%	0.192%	0.123%	0.123%	0.011%	0.007%	4.900%

Colgate Operating, LLC
 Case No. 22789
 Exhibit A-3

Batman Federal Com - Sections 18 & 19 ORRI Owner Pooling List			
ORRI Owner	Address	Ratification Sent?	Notes
Crump Family Trust C/O Bank of America	P.O. Box 80308 Dallas, TX 75252	Yes	
Dakota Resources, Inc.	4914 N. Midkiff Midland, TX 79705	Yes	
Fedro & Associates	P.O. Box 10872 Midland, TX 79702	Yes	Not Pooling
Frances George, Anna Lesniak 2001 Trust C/O Bank of America	P.O. Box 80308 Dallas, TX 75252	Yes	
J.L. Crump Testamentary Trust, by Jessie Blevins Crump, et al, Trustees	P.O. Box 80308 Dallas, TX 75252	Yes	
JESSICA ANN FURLONG 2001 TRUST C/O BANK OF AMERICA	P.O. Box 80308 Dallas, TX 75252	Yes	
JESSIE BLEVINS CRUMP FAMILY TRUST fbo DAVID C. BLEVINS, IV C/O BANK OF AMERICA	P.O. Box 80308 Dallas, TX 75252	Yes	
JESSIE BLEVINS CRUMP FAMILY TRUST fbo SUE BLEVINS C/O BANK OF AMERICA	P.O. Box 80308 Dallas, TX 75252	Yes	
JONES LOUIS BLEVINS FAMILY TRUST C/O BANK OF AMERICA	P.O. Box 80308 Dallas, TX 75253	Yes	
KIMBERLEY SUE FURLONG 2001 TRUST C/O BANK OF AMERICA	P.O. Box 80308 Dallas, TX 75254	Yes	
RICHARD B. LYNN 2001 TRUST C/O BANK OF AMERICA	P.O. Box 80308 Dallas, TX 75255	Yes	
RICHARD B. LYNN 2009 TRUST C/O BANK OF AMERICA	P.O. Box 80308 Dallas, TX 75256	Yes	
SANDRA MCFADDEN FURLONG 2001 TRUST C/O BANK OF AMERICA	P.O. Box 80308 Dallas, TX 75257	Yes	
WILLIAM M. LYNN 2001 TRUST C/O BANK OF AMERICA	P.O. Box 80308 Dallas, TX 75258	Yes	
WILLIAM M. LYNN 2009 TRUST C/O BANK OF AMERICA	P.O. Box 80308 Dallas, TX 75259	Yes	
BARRETT, PEGGY c/o BANK OF AMERICA, TRUSTEE	P.O. Box 80308 Dallas, TX 75259	Yes	
BRAILLE INSTITUTE OF AMERICA, INC. C/O BANK OF AMERICA	P.O. Box 80308 Dallas, TX 75259	Yes	
Estate of CLARKE, LOIS	Unknown - Brokers attempting track down of heirship	Unlocatable	
CULBERTSON MANAGEMENT TRUST, by SHIRLEY C. WALLACE, Trustee	PO BOX 2918 MIDLAND, TX 79702	Yes	
DESERT RAINBOW, LLC	PO BOX 1837 ROSWELL, NM 88202	Yes	
Estate of HOLBROOK, GLADYS	Unknown - Brokers attempting track down of heirship	Unlocatable	
MARSHALL & WINSTON, INC.	6 DESTA DR STE 3100 MIDLAND, TX 79705	Yes	
SABINE ROYALTY TRUST, by SIMMONS BANK	PO BOX 962020 FORT WORTH, TX 76162-2020	Yes	

SELMA E. ANDREWS PERPETUAL CHARITABLE TRUST c/o BANK OF AMERICA, Trustee	P.O. Box 80308 Dallas, TX 75259	Yes	
STANLEY, E.R.	Unknown - Brokers attempting track down of heirship	Unlocatable	
Estate of WALKER, R.O.	Unknown - Brokers attempting track down of heirship	Unlocatable	
Estate of WALLACE, D.M.	Unknown - Brokers attempting track down of heirship	Unlocatable	
WHEAT COMPANY TRUST, Gilbert C. Wheat Jr., Susan W. Cony and Margery W. Hyuck	1425 W Pioneer Dr., Suite 146 Irving, TX 75061	Yes	
ESTATE OF BOYLE, R.E., Patricia Boyle Young	P.O. Box 1037 Okmulgee, OK 74447	Yes	
NOGAL RANCH, LTD.	4912 N. Midkiff Rd. Midland, TX 79705	Yes	
Estate of ROBERTS, CHARLES A. & DIANE J.	Unknown - Brokers attempting track down of heirship	Unlocatable	
Lazy J Bar Cane LLC	P.O. Box 3660 Roswell, NM 88202	Yes	
KMF Land LLC	1144 15th Street, Suite 2650 Denver, CO 80202	Yes	
Apollo Permian LLC	P.O. Box 14779 Oklahoma City, OK 73113	Yes	



April 4, 2022

Via Certified Mail

Working Interest Party – Compulsory Pooling Exhibit
XXXXXXXXXX
XXXXXXXXXX

RE: Batman Federal Com – Well Proposals
Section 18: All, Section 19: All, T20S-R34E, All Target Zones
Lea County, New Mexico

To Whom It May Concern:

Colgate Operating, LLC, as operator for Colgate Production, LLC (“Colgate”), hereby proposes the drilling and completion of the following twenty-four (24) wells, the Batman Federal Com wells from two well pads at the following approximate locations within Township 20 South, Range 34 East:

**Please note any reference to the “W2W2 of Sections 18 & 19” refers to Lots 1-4 of Section 18 and Lots 1-4 of Section 19 as these are irregular sections. Furthermore, all locations provided below are standard units no closer than 330’ to any section or quarter-quarter line.*

- 1. Batman Federal Com 111H – West Pad**
SHL: 682’ FNL & 1,585’ FWL of Section 18 (or at a legal location within Unit C)
BHL: 10’ FNL & 330’ FWL of Section 19
FTP: 100’ FNL & 330’ FWL of Section 18
LTP: 100’ FSL & 330’ FWL of Section 19
TVD: Approximately 9,454’
TMD: Approximately 19,739’
Proration Unit: W2W2 of Sections 18 & 19, T20S-R34E
Targeted Interval: 1st Bone Spring
Total Cost: See attached AFE
- 2. Batman Federal Com 112H – West Pad**
SHL: 682’ FNL & 1,705’ FWL of Section 18 (or at a legal location within Unit C)
BHL: 10’ FNL & 1,658’ FWL of Section 19
FTP: 100’ FNL & 1,664’ FWL of Section 18
LTP: 100’ FSL & 1,658’ FWL of Section 19
TVD: Approximately 9,454’
TMD: Approximately 19,739’
Proration Unit: E2W2 of Sections 18 & 19, T20S-R34E
Targeted Interval: 1st Bone Spring
Total Cost: See attached AFE

300 N. Marienfeld St., Suite 1000, Midland, Texas 79701
P: (432) 695-4222 | F: (432) 695-4063
www.ColgateEnergy.com

Colgate Operating, LLC
Case No. 22789
Exhibit A-4

Batman Federal Com Well Proposal

- 3. Batman Federal Com 113H – East Pad**
SHL: 656' FNL & 1,405' FEL of Section 18 (or at a legal location within Unit B)
BHL: 10' FNL & 2,310' FEL of Section 19
FTP: 100' FNL & 2,310' FEL of Section 18
LTP: 100' FSL & 2,310' FEL of Section 19
TVD: Approximately 9,454'
TMD: Approximately 19,739'
Proration Unit: W2E2 of Sections 18 & 19, T20S-R34E
Targeted Interval: 1st Bone Spring
Total Cost: See attached AFE
- 4. Batman Federal Com 114H – East Pad**
SHL: 656' FNL & 1,285' FEL of Section 18 (or at a legal location within Unit A)
BHL: 10' FNL & 990' FEL of Section 19
FTP: 100' FNL & 990' FEL of Section 18
LTP: 100' FSL & 990' FEL of Section 19
TVD: Approximately 9,454'
TMD: Approximately 19,739'
Proration Unit: E2E2 of Sections 18 & 19, T20S-R34E
Targeted Interval: 1st Bone Spring
Total Cost: See attached AFE
- 5. Batman Federal Com 121H – West Pad**
SHL: 682' FNL & 1,615' FWL of Section 18 (or at a legal location within Unit C)
BHL: 10' FNL & 330' FWL of Section 19
FTP: 100' FNL & 330' FWL of Section 18
LTP: 100' FSL & 330' FWL of Section 19
TVD: Approximately 10,349'
TMD: Approximately 20,634'
Proration Unit: W2W2 of Sections 18 & 19, T20S-R34E
Targeted Interval: 2nd Bone Spring
Total Cost: See attached AFE
- 6. Batman Federal Com 122H – West Pad**
SHL: 682' FNL & 1,645' FWL of Section 18 (or at a legal location within Unit C)
BHL: 10' FNL & 998' FWL of Section 19
FTP: 100' FNL & 1,004' FWL of Section 18
LTP: 100' FSL & 998' FWL of Section 19
TVD: Approximately 9,964'
TMD: Approximately 20,249'
Proration Unit: W2W2 of Sections 18 & 19, T20S-R34E
Targeted Interval: 2nd Bone Spring
Total Cost: See attached AFE

Continued next page.

Batman Federal Com Well Proposal

- 7. Batman Federal Com 123H – West Pad**
SHL: 682' FNL & 1,675' FWL of Section 18 (or at a legal location within Unit C)
BHL: 10' FNL & 1,658' FWL of Section 19
FTP: 100' FNL & 1,664' FWL of Section 18
LTP: 100' FSL & 1,658' FWL of Section 19
TVD: Approximately 10,349'
TMD: Approximately 20,634'
Proration Unit: E2W2 of Sections 18 & 19, T20S-R34E
Targeted Interval: 2nd Bone Spring
Total Cost: See attached AFE
- 8. Batman Federal Com 124H – West Pad**
SHL: 682' FNL & 1,735' FWL of Section 18 (or at a legal location within Unit C)
BHL: 10' FNL & 2,327' FWL of Section 19
FTP: 100' FNL & 2,337' FWL of Section 18
LTP: 100' FSL & 2,326' FWL of Section 19
TVD: Approximately 9,964'
TMD: Approximately 20,249'
Proration Unit: E2W2 of Sections 18 & 19, T20S-R34E
Targeted Interval: 2nd Bone Spring
Total Cost: See attached AFE
- 9. Batman Federal Com 125H – East Pad**
SHL: 656' FNL & 1,375' FEL of Section 18 (or at a legal location within Unit B)
BHL: 10' FNL & 2,310' FEL of Section 19
FTP: 100' FNL & 2,310' FEL of Section 18
LTP: 100' FSL & 2,310' FEL of Section 19
TVD: Approximately 10,349'
TMD: Approximately 20,634'
Proration Unit: W2E2 of Sections 18 & 19, T20S-R34E
Targeted Interval: 2nd Bone Spring
Total Cost: See attached AFE
- 10. Batman Federal Com 126H – East Pad**
SHL: 656' FNL & 1,345' FEL of Section 18 (or at a legal location within Unit B)
BHL: 10' FNL & 1,650' FEL of Section 19
FTP: 100' FNL & 1,650' FEL of Section 18
LTP: 100' FSL & 1,650' FEL of Section 19
TVD: Approximately 9,964'
TMD: Approximately 20,249'
Proration Unit: W2E2 of Sections 18 & 19, T20S-R34E
Targeted Interval: 2nd Bone Spring
Total Cost: See attached AFE

Continued next page.

Batman Federal Com Well Proposal

11. Batman Federal Com 127H – East Pad

SHL: 656' FNL & 1,315' FEL of Section 18 (or at a legal location within Unit A)
BHL: 10' FNL & 990' FEL of Section 19
FTP: 100' FNL & 990' FEL of Section 18
LTP: 100' FSL & 990' FEL of Section 19
TVD: Approximately 10,349'
TMD: Approximately 20,634'
Proration Unit: E2E2 of Sections 18 & 19, T20S-R34E
Targeted Interval: 2nd Bone Spring
Total Cost: See attached AFE

12. Batman Federal Com 128H – East Pad

SHL: 656' FNL & 1,285' FEL of Section 18 (or at a legal location within Unit A)
BHL: 10' FNL & 330' FEL of Section 19
FTP: 100' FNL & 330' FEL of Section 18
LTP: 100' FSL & 330' FEL of Section 19
TVD: Approximately 9,964'
TMD: Approximately 20,249'
Proration Unit: E2E2 of Sections 18 & 19, T20S-R34E
Targeted Interval: 2nd Bone Spring
Total Cost: See attached AFE

13. Batman Federal Com 171H – West Pad

SHL: 232' FNL & 1,585' FWL of Section 18 (or at a legal location within Unit C)
BHL: 10' FNL & 998' FWL of Section 19
FTP: 100' FNL & 1,004' FWL of Section 18
LTP: 100' FSL & 998' FWL of Section 19
TVD: Approximately 10,614'
TMD: Approximately 20,899'
Proration Unit: W2W2 of Sections 18 & 19, T20S-R34E
Targeted Interval: Harkey Formation
Total Cost: See attached AFE

14. Batman Federal Com 172H – West Pad

SHL: 232' FNL & 1,735' FWL of Section 18 (or at a legal location within Unit C)
BHL: 10' FNL & 2,327' FWL of Section 19
FTP: 100' FNL & 2,337' FWL of Section 18
LTP: 100' FSL & 2,336' FWL of Section 19
TVD: Approximately 10,614'
TMD: Approximately 20,899'
Proration Unit: E2W2 of Sections 18 & 19, T20S-R34E
Targeted Interval: Harkey Formation
Total Cost: See attached AFE

Batman Federal Com Well Proposal

Continued next page.

15. Batman Federal Com 173H – East Pad

SHL: 206' FNL & 1,405' FEL of Section 18 (or at a legal location within Unit B)

BHL: 10' FNL & 1,650' FEL of Section 19

FTP: 100' FNL & 1,650' FEL of Section 18

LTP: 100' FSL & 1,650' FEL of Section 19

TVD: Approximately 10,644'

TMD: Approximately 20,929'

Proration Unit: W2E2 of Sections 18 & 19, T20S-R34E

Targeted Interval: Harkey Formation

Total Cost: See attached AFE

16. Batman Federal Com 174H – East Pad

SHL: 206' FNL & 1,285' FEL of Section 18 (or at a legal location within Unit A)

BHL: 10' FNL & 330' FEL of Section 19

FTP: 100' FNL & 330' FEL of Section 18

LTP: 100' FSL & 330' FEL of Section 19

TVD: Approximately 10,644'

TMD: Approximately 20,929'

Proration Unit: E2E2 of Sections 18 & 19, T20S-R34E

Targeted Interval: Harkey Formation

Total Cost: See attached AFE

17. Batman Federal Com 131H – West Pad

SHL: 232' FNL & 1,615' FWL of Section 18 (or at a legal location within Unit C)

BHL: 10' FNL & 330' FWL of Section 19

FTP: 100' FNL & 330' FWL of Section 18

LTP: 100' FSL & 330' FWL of Section 19

TVD: Approximately 10,944'

TMD: Approximately 21,229'

Proration Unit: W2W2 of Sections 18 & 19, T20S-R34E

Targeted Interval: 3rd Bone Spring

Total Cost: See attached AFE

18. Batman Federal Com 132H – West Pad

SHL: 232' FNL & 1,675' FWL of Section 18 (or at a legal location within Unit C)

BHL: 10' FNL & 1,658' FWL of Section 19

FTP: 100' FNL & 1,664' FWL of Section 18

LTP: 100' FSL & 1,658' FWL of Section 19

TVD: Approximately 10,944'

TMD: Approximately 21,229'

Proration Unit: E2W2 of Sections 18 & 19, T20S-R34E

Targeted Interval: 3rd Bone Spring

Total Cost: See attached AFE

Batman Federal Com Well Proposal

Continued next page.

19. Batman Federal Com 133H – East Pad

SHL: 206' FNL & 1,375' FEL of Section 18 (or at a legal location within Unit B)
BHL: 10' FNL & 2,310' FEL of Section 19
FTP: 100' FNL & 2,310' FEL of Section 18
LTP: 100' FSL & 2,310' FEL of Section 19
TVD: Approximately 10,944'
TMD: Approximately 21,229'
Proration Unit: W2E2 of Sections 18 & 19, T20S-R34E
Targeted Interval: 3rd Bone Spring
Total Cost: See attached AFE

20. Batman Federal Com 134H – East Pad

SHL: 206' FNL & 1,315' FEL of Section 18 (or at a legal location within Unit A)
BHL: 10' FNL & 990' FEL of Section 19
FTP: 100' FNL & 990' FEL of Section 18
LTP: 100' FSL & 990' FEL of Section 19
TVD: Approximately 10,944'
TMD: Approximately 21,229'
Proration Unit: E2E2 of Sections 18 & 19, T20S-R34E
Targeted Interval: 3rd Bone Spring
Total Cost: See attached AFE

21. Batman Federal Com 201H – West Pad

SHL: 232' FNL & 1,645' FWL of Section 18 (or at a legal location within Unit C)
BHL: 10' FNL & 998' FWL of Section 19
FTP: 100' FNL & 1,004' FWL of Section 18
LTP: 100' FSL & 998' FWL of Section 19
TVD: Approximately 11,054'
TMD: Approximately 21,339'
Proration Unit: W2W2 of Sections 18 & 19, T20S-R34E
Targeted Interval: Wolfcamp XY
Total Cost: See attached AFE

22. Batman Federal Com 202H – West Pad

SHL: 232' FNL & 1,705' FWL of Section 18 (or at a legal location within Unit C)
BHL: 10' FNL & 2,327' FWL of Section 19
FTP: 100' FNL & 2,337' FWL of Section 18
LTP: 100' FSL & 2,326' FWL of Section 19
TVD: Approximately 11,054'
TMD: Approximately 21,339'
Proration Unit: E2W2 of Sections 18 & 19, T20S-R34E

Batman Federal Com Well Proposal

Targeted Interval: Wolfcamp XY
Total Cost: See attached AFE

Continued next page.

23. Batman Federal Com 203H – East Pad

SHL: 206' FNL & 1,345' FEL of Section 18 (or at a legal location within Unit B)
BHL: 10' FNL & 1,650' FEL of Section 19
FTP: 100' FNL & 1,650' FEL of Section 18
LTP: 100' FSL & 1,650' FEL of Section 19
TVD: Approximately 11,054'
TMD: Approximately 21,339'
Proration Unit: W2E2 of Sections 18 & 19, T20S-R34E
Targeted Interval: Wolfcamp XY
Total Cost: See attached AFE

24. Batman Federal Com 204H – East Pad

SHL: 206' FNL & 1,255' FEL of Section 18 (or at a legal location within Unit A)
BHL: 10' FNL & 330' FEL of Section 19
FTP: 100' FNL & 330' FEL of Section 18
LTP: 100' FSL & 330' FEL of Section 19
TVD: Approximately 11,054'
TMD: Approximately 21,339'
Proration Unit: E2E2 of Sections 18 & 19, T20S-R34E
Targeted Interval: Wolfcamp XY
Total Cost: See attached AFE

The locations, TVDs, and targets are approximate and subject to change dependent on surface or subsurface issues encountered. These locations do fall within an approved potash drill island, so any surface changes remain subject to BLM approval. Colgate is proposing to drill these wells under the modified terms of the 1989 AAPL Operating Agreement and a form of said Operating Agreement is enclosed. The Operating Agreement has the following general provisions:

- 100%/300%/300% non-consent provisions
- \$8,000/\$800 drilling and producing rates
- Colgate Operating, LLC named as Operator

Please indicate your election to participate in the drilling and completion of the proposed wells in the space provided below. Please sign and return one copy of this letter, a signed copy of the proposed AFE, and your geologic well requirements.

In the interest of time, should we not reach an agreement within thirty (30) days of the date of your receipt of this letter, Colgate will apply to the New Mexico Oil Conservation Division for compulsory pooling of your interest into a spacing unit for the proposed well. If you do not wish to participate, Colgate would be

Batman Federal Com Well Proposal

interested in acquiring your interest in the subject lands which is subject to further mutually agreeable negotiation.

Continued next page.

Thank you for your time and consideration, if you have any questions at all, please don't hesitate to contact me at 432.400.1037 or by email at tmacha@colgateenergy.com.

Respectfully,



Travis Macha
Senior Landman

Enclosures

Batman Federal Com Well Proposal

Elections on page to follow.

Batman Federal Com Elections:

<p style="text-align: center;"><i>Well Elections:</i> (Please indicate your responses in the spaces below)</p>		
Well(s)	Elect to Participate	Elect to <u>NOT</u> Participate
Batman Federal Com 111H		
Batman Federal Com 112H		
Batman Federal Com 113H		
Batman Federal Com 114H		
Batman Federal Com 121H		
Batman Federal Com 122H		
Batman Federal Com 123H		
Batman Federal Com 124H		
Batman Federal Com 125H		
Batman Federal Com 126H		
Batman Federal Com 127H		
Batman Federal Com 128H		
Batman Federal Com 171H		
Batman Federal Com 172H		
Batman Federal Com 173H		
Batman Federal Com 174H		
Batman Federal Com 131H		
Batman Federal Com 132H		
Batman Federal Com 133H		
Batman Federal Com 134H		

Batman Federal Com Well Proposal

Batman Federal Com 201H		
Batman Federal Com 202H		
Batman Federal Com 203H		
Batman Federal Com 204H		

Company Name (If Applicable):

By: _____

Printed Name: _____

Date: _____

Participate / Rejection Declaration

Please return this page to Colgate by the date specified in the letter, signed indicating your election to either participate in or reject this insurance program. If you reject the insurance coverage arranged by Colgate, then, to the extent that Colgate has an obligation to secure any such insurance on your behalf under any applicable agreements or otherwise, Colgate will be relieved of such obligation, and Colgate will assume that you maintain appropriate levels of insurance and will provide a current Certificate of Insurance upon request. If you fail to make an election within 30 days from receipt of this notice, you will be deemed a participant in the program as detailed on the attached and billed for your percentage participation as such.

- I hereby elect to participate in the insurance coverage arranged by Colgate Operating, LLC, and understand that I will be charged for such participation.
- I hereby elect to reject the insurance coverage arranged by Colgate Operating, LLC.

Agreed this _____ day of _____, 2022 by:

Company Name (If Applicable):

By: _____

Batman Federal Com Well Proposal

Printed Name: _____

Date: _____



April 6, 2022

Via Certified Mail

Working Interest Party – Compulsory Pooling Exhibit
XXXXXXXXXXXX
XXXXXXXXXXXX

RE: Batman Federal Com – Well Proposal Supplement
Section 18: All, Section 19: All, T20S-R34E, All Target Zones
Lea County, New Mexico

To Whom It May Concern:

Colgate Operating, LLC, as operator for Colgate Production, LLC (“Colgate”), previously proposed the drilling and completion of twenty-four (24) wells, the Batman Federal Com wells in T20S-R34E on April 4, 2022. An error on all 24 well descriptions has since been discovered. The Bottom Hole Locations of all wells has been incorrectly described as “10’ FNL...of Section 19”. The purpose of this letter is to correct the description to “10’ FSL...of Section 19” as also clarified in the “Last Take Point” and “Proration unit” descriptions of the previous proposal.

Please utilize this supplemental letter in addition to the original Batman proposals dated April 4, 2022.

Thank you for your time and consideration, if you have any questions at all, please don’t hesitate to contact me at 432.400.1037 or by email at tmacha@colgateenergy.com.

Respectfully,

A blue ink handwritten signature, appearing to read 'Travis Macha', is written over a horizontal blue line.

Travis Macha
Senior Landman

300 N. Marienfeld St., Suite 1000, Midland, Texas 79701
P: (432) 695-4222 | F: (432) 695-4063
www.ColgateEnergy.com

Colgate Energy

300 N. Mariefeld St., Ste. 1000 Midland, TX 79701
 Phone (432) 695-4222 • Fax (432) 695-4063

ESTIMATE OF COSTS AND AUTHORIZATION FOR EXPENDITURE

DATE:	4/12/2022	AFE NO.:	0
WELL NAME:	Batman Federal Com 202H	FIELD:	WC-025 G-08 S203435D; WOLFCAMP
LOCATION:	Section 18, T20S-R34E	MD/TVD:	21,339' MD / 11,054' TVD
COUNTY/STATE:	Lea County, New Mexico	LATERAL LENGTH:	10,150
Colgate WI:		DRILLING DAYS:	26.8
GEOLOGIC TARGET:	WCXY	COMPLETION DAYS:	18.6
REMARKS:	Drill a horizontal WCXY well and complete with 44 stages. AFE includes drilling, completions, flowback and Initial AL install cost		

INTANGIBLE COSTS	DRILLING COSTS	COMPLETION COSTS	PRODUCTION COSTS	TOTAL COSTS
1 Land/ Legal/ Regulatory	\$ 42,500	\$ -	\$ -	\$ 42,500
2 Location, Surveys & Damages	209,509	13,000	10,000	232,509
4 Freight/ Transportation	34,270	31,500	-	65,770
5 Rental - Surface Equipment	116,083	155,000	13,700	284,783
6 Rental - Downhole Equipment	150,338	43,032	-	193,370
7 Rental - Living Quarters	42,336	39,200	-	81,536
10 Directional Drilling, Surveys	379,471	-	-	379,471
11 Drilling	702,498	-	-	702,498
12 Drill Bits	72,080	-	-	72,080
13 Fuel & Power	183,526	521,706	-	705,232
14 Cementing & Float Equip	175,060	-	-	175,060
15 Completion Unit, Swab, CTU	-	-	26,000	26,000
16 Perforating, Wireline, Slickline	-	282,875	9,000	291,875
17 High Pressure Pump Truck	-	46,000	-	46,000
18 Completion Unit, Swab, CTU	-	105,400	-	105,400
20 Mud Circulation System	96,811	-	-	96,811
21 Mud Logging	19,241	-	-	19,241
22 Logging/ Formation Evaluation	8,792	6,000	-	14,792
23 Mud & Chemicals	325,854	383,462	-	709,316
24 Water	31,270	524,376	-	555,646
25 Stimulation	-	656,514	-	656,514
26 Stimulation Flowback & Disp	-	87,500	-	87,500
28 Mud/ Wastewater Disposal	138,945	44,000	-	182,945
30 Rig Supervision/ Engineering	119,084	96,000	9,800	224,884
32 Drlg & Completion Overhead	10,125	-	-	10,125
35 Labor	110,346	50,000	20,000	180,346
54 Proppant	-	988,882	-	988,882
95 Insurance	11,396	-	-	11,396
97 Contingency	-	19,695	8,850	28,545
99 Plugging & Abandonment	-	-	-	-
TOTAL INTANGIBLES >	2,979,534	4,094,143	97,350	7,171,026

TANGIBLE COSTS	DRILLING COSTS	COMPLETION COSTS	PRODUCTION COSTS	TOTAL COSTS
60 Surface Casing	\$ 87,952	\$ -	\$ -	\$ 87,952
61 Intermediate Casing	247,724	-	-	247,724
62 Drilling Liner	-	-	-	-
63 Production Casing	533,696	-	-	533,696
64 Production Liner	-	-	-	-
65 Tubing	-	-	55,000	55,000
66 Wellhead	46,640	-	59,100	105,740
67 Packers, Liner Hangers	10,600	-	4,500	15,100
68 Tanks	-	-	-	-
69 Production Vessels	-	-	-	-
70 Flow Lines	-	-	-	-
71 Rod string	-	-	-	-
72 Artificial Lift Equipment	-	-	88,000	88,000
73 Compressor	-	-	-	-
74 Installation Costs	-	-	-	-
75 Surface Pumps	-	-	5,000	5,000
76 Downhole Pumps	-	-	-	-
77 Measurement & Meter Installation	-	-	7,500	7,500
78 Gas Conditioning/ Dehydration	-	-	-	-
79 Interconnecting Facility Piping	-	-	-	-
80 Gathering/ Bulk Lines	-	-	-	-
81 Valves, Dumps, Controllers	-	-	-	-
82 Tank/ Facility Containment	-	-	-	-
83 Flare Stack	-	-	-	-
84 Electrical/ Grounding	-	-	90,900	90,900
85 Communications/ SCADA	-	-	-	-
86 Instrumentation/ Safety	-	-	-	-
TOTAL TANGIBLES >	926,612	0	310,000	1,236,612
TOTAL COSTS >	3,906,145	4,094,143	407,350	8,407,638

PREPARED BY Colgate Energy:

Drilling Engineer:	SS/RM/PS
Completions Engineer:	BA/ML
Production Engineer:	Levi Harris

Colgate Energy APPROVAL:

Co-CEO	_____	Co-CEO	_____	VP - Operations	_____
	WH		JW		CRM
VP - Land & Legal	_____	VP - Geosciences	_____		
	BG		SO		

NON OPERATING PARTNER APPROVAL:

Company Name:	_____	Working Interest (%):	_____	Tax ID:	_____
Signed by:	_____	Date:	_____		
Title:	_____	Approval:	<input type="checkbox"/> Yes <input type="checkbox"/> No (mark one)		

The costs on this AFE are estimates only and may not be construed as ceilings on any specific item or the total cost of the project. Tubing installation approved under the AFE may be delayed up to a year after the well has been completed. In executing this AFE, the Participant agrees to pay its proportionate share of actual costs incurred, including legal, curative, regulatory, brokerage and well costs under the terms of the applicable joint operating agreement, regulatory order or other agreement covering this well. Participants shall be covered by and billed proportionately for Operator's well control and general liability insurance unless participant provides Operator a certificate evidencing its own insurance in an amount acceptable to the Operator by the date of spud.



Batman – Chronology of Communication/Events

Note: Due to long communication timeline and process with potash development, this communication timeline includes events prior to initial well proposals. Please see April 4, 2022 forward for proposal.

December 22, 2021 - February 15, 2022 - Colgate purchases and closes on three working interest owners (J Cleo Thompson, Davis Land & Minerals, and Desert Rainbow) in Sections 18 and 19. (Most interest owners contacted in this time frame in attempt to purchase interest)

December 22, 2021 – Colgate notifies BLM it is set to close acquisition of Oxy acreage within Sections 18 & 19 with the intent of immediately filing for a Potash Development Area. Discussions of proper notification, drill island on siting, etc. were had at this time as well.

January 7, 2022 – Contacted Surface owner (Kenneth Smith, Inc.) in the NW/4 of Section 18 to begin SUA negotiations

January 12, 2022 – Drilling and Division Order Title Opinion Ordered

January 14, 2022 – Second legal opinion of specific title issue ordered from separate law firm to ensure accuracy and implement into already ordered DDOTO.

January 18, 2022 – Batman Surface Pads/SHLs Staked

January 18, 2022 – Contacted Intrepid giving them a heads up and detailed plan of development for Batman as this DOES lie in Potash and Intrepid had the right to protest. (This is prior to sending official Development Area Notices).

January 18, 2022 – Initial reach out to XTO to attempt to begin trade/acquisition discussions to obtain XTO interest in Batman Unit.

January 19, 2022 – Colgate employees (Travis Macha, Landman & Patrick Godwin, VP of Land) fly to Houston from Midland with initial trade proposal to Marathon in attempt to obtain Marathon in interest in Batman.

January 21, 2022 – Colgate closes acquisition of Oxy interest in Sections 18 and 19.

January 22, 2022 – Further correspondence with Marathon on potential trade. (Additional correspondence on 1/24/22, 1/26/22, 1/27/22, 2/2/22, 2/9/22, 2/10/22, 2/14/22)

January 24, 2022 – Colgate provides JC Data (mailing service) with Development Area Notifications for mailing to all affected owners (Surface owners, Working Interest Owners, Grazing Lease Owners, Record Title Owners) within Sections 18 and 19 as well as the offset notification area as required by the BLM detailing Batman plan of development.

January 24, 2022 – Conversation with Larry Nermyer – He is in retirement home, currently unable to mail but likely will not participate

300 N. Marienfeld St., Suite 1000, Midland, Texas 79701
P: (432) 695-4222 | F: (432) 695-4063
www.ColgateEnergy.com



January 25, 2022 – Further correspondence with Intrepid

February 1, 2022 – BLM on site and surface clearance. (Cleared drill island and tank battery location as well as road/flowline paths)

February 3, 2022 – JC Data mails all Colgate Batman Development Area Notifications to all affected interest owners.

February 10, 2022 – Colgate in person meeting in Houston with Intrepid VP, Travis Mcbain obtaining final so-ahead sign off from Intrepid on Batman Development Area (notification of no-contest)

February 10, 2022 – Colgate dinner with Marathon, lightly discussing Batman potential deal

February 14, 2022 – Colgate updated trade proposal sent to Marathon. Addition correspondence on 2/22/22, 3/11/22, 3/16/22, 3/21/22, 3/24/22, 3/27/22, 3/28/22, 4/14/22, 5/5/22 – further detailed below

February 14, 2022 – Colgate discussion with XTO on Batman DA and plan to develop. Provided Colgate information for potential deal. Additional correspondence on: 2/15/22, 2/16/22, 2/17/22, 2/18/22, 2/22/22, 2/25/22, 3/3/22, 3/7/22, 3/8/22, 3/10/22, 3/22/22, 3/23/22, 3/29/22, 4/13/22 – further detailed below

February 14, 2022 – Colgate discussion with Jack Fletcher's nephew

February 14, 2022 – Colgate update to the BLM on discussions with owners within Batman DA. Additional correspondence with BLM on 2/28/22, 3/14/22

February 14, 2022 – Colgate discussion with BXP on potential title issues with BXP interest or lack thereof in Sections 18 & 19. Further correspondence with BXP on 2/16/22, 2/18/22, 2/22/22, 3/4/22

February 15, 2022 – Cash offer to purchase XTO interest sent

February 16, 2022 – Additional correspondence and increased cash offer to XTO on interest in Batman

February 23, 2022 – Initial cash offer sent to Fasken Land & Minerals. Additional correspondence with Fasken on 2/23/22, 3/16/22, 3/24/22, 3/30/22

March 11, 2022 – Cash offer to Marathon on interest in Batman as trade discussions had not been progressing.

March 21, 2022 – Menu of trade offers sent to Marathon

March 23, 2022 – Virtual meeting between XTO and Colgate technical teams to discuss Batman development and increased cash offer to XTO

March 24, 2022 – Call with Marathon – they cut off trade discussions in Batman as their exploration team already had acreage in a trade with a third-party.

March 27, 2022 – New trade offer sent to Marathon. Did not go anywhere

300 N. Marienfeld St., Suite 1000, Midland, Texas 79701
P: (432) 695-4222 | F: (432) 695-4063
www.ColgateEnergy.com

Colgate Operating, LLC
Case No. 22789
Exhibit A-5



March 30, 2022 – BLM notifies Colgate of Batman Approved Development Area

April 5, 2022 – Colgate Employees (Travis Macha, Landman / Patrick Godwin, VP of Land, and David DiGian, Geologist) fly to Houston to meet with Marathon & XTO to continue potential deal discussions around Batman.

April 4, 2022 – Colgate proposes all 24 Batman wells (proposal included the JOA form)

April 6, 2022 – Colgate sends out clarification of Bottom Hole Location

April 11, 2022 – Colgate communication with Merlyn Westbrook (beneficiary of the Estate of Ronnie Westbrook) explaining development and process. Westbrook needs to file probate in State of New Mexico. Further correspondence on 4/19/22 and 5/24/22

April 11, 2022 – Conversation with Mizel Resources & Yosemite Creek Oil & Gas (represented by Cventures, Inc.)

April 14, 2022 – Correspondence with Tierra Media Resources, LP on their interest in Batman

April 14, 2022 – Correspondence with Pogo Resources on their interest in Batman

April 18, 2022 – Correspondence with Southwest Royalties on their interest in Batman

April 18, 2022 – Correspondence with Cventures as representatives for Mizel Resources & Yosemite Creek Oil & Gas

April 19, 2022 – Correspondence with Grey Wolf on their interest in Batman

April 28, 2022 – Correspondence with Southwest Royalties on Batman Development

May 2, 2022 – Mailed all Overriding Royalty Interest Owners ratifications of the Batman units/communitization agreements

May 5, 2022 – Clarification from Marathon sent to Colgate on their intent to work a trade but won't involve their interest in Batman

May 6, 2022 – Further correspondence with Pogo Resources on their interest in Batman

May 6, 2022 – Colgate communication to XTO notifying them since trade discussions nor the cash offers have gained traction with XTO, our intent is to move forward without a deal, emphasizing their option to participate in the Batman development

May 9, 2022 – Further correspondence with Tierra Media on the process of Batman proposals

May 9, 2022 – Signatures received from Grey Wolf. More signatures received 5/16/22.

300 N. Marienfeld St., Suite 1000, Midland, Texas 79701
P: (432) 695-4222 | F: (432) 695-4063
www.ColgateEnergy.com



May 10, 2022 – In person meeting with Cventures as representatives for Mizel Resources & Yosemite Creek Oil & Gas on Batman Development

May 10, 2022 – Mailed all Working Interest and Record Title owners the Communitization Agreement forms

May 12, 2022 – Final conversation between XTO and Colgate as it relates to a potential deal - discussion of participation in Batman option moving forward. More light discussions on this topic on 5/13/22

May 13, 2022 – Further correspondence with Tierra media on their interest in Batman

May 16, 2022 – Correspondence with Marathon on Batman

May 17, 2022 – Correspondence with Fasken on JOA provision requests. More correspondence on this on 5/19/22, 5/23/22 and 5/24/22.

May 19, 2022 – Correspondence with XTO with Colgate's acceptance to allow for special provisions for XTO within potential pooling orders. (More participation friendly provisions). Further correspondence on these requests on 5/20/22 and 5/23/22. (All indicating Colgate's acceptance to XTO requests)

May 20, 2022 – Correspondence with Penroc on their Communitization Agreement signatures

May 24, 2022 – Correspondence with Fasken indicating Fasken has routed JOA for signature.

May 26, 2022 – Received Fasken Signatures for Coms/JOA

300 N. Marienfeld St., Suite 1000, Midland, Texas 79701
P: (432) 695-4222 | F: (432) 695-4063
www.ColgateEnergy.com

STATE OF NEW MEXICO
DEPARTMENT OF ENERGY, MINERALS AND NATURAL RESOURCES
OIL CONSERVATION DIVISION

APPLICATION OF COLGATE OPERATING, LLC
FOR COMPULSORY POOLING,
LEA COUNTY, NEW MEXICO.

CASE NO. 22789

**SELF-AFFIRMED STATEMENT
OF JOHN MARTIN ANTHONY**

1. I am a geologist at Colgate Operating, LLC (“Colgate”) and am over 18 years of age. I have personal knowledge of the matters addressed herein and am competent to provide this Self-Affirmed Statement. I have not previously testified before the New Mexico Oil Conservation Division (“Division”).

2. I have a Master of Science in Geology and 7 years of experience in the petroleum industry. My experience has focused on asset development across the Delaware and Midland Basins. A copy of my resume is attached as **Exhibit B-1**.

3. I am familiar with the geological matters that pertain to the above-referenced case.

4. **Exhibit B-2** is a regional locator map that identifies the Batman project area, in proximity to the Capitan Reef within the Delaware Basin, for the Wolfcamp horizontal spacing units that are the subject of these applications.

5. **Exhibit B-3** is a cross section location map for the proposed horizontal spacing unit (“Unit”) within the Wolfcamp formation. The approximate wellbore path for the proposed Batman Fed Com 202H well (“Well”) is represented by dashed lines. Existing producing wells in the targeted interval are represented by solid lines. This map identifies the cross-section running from A-A’ with the cross-section well names and a black line in proximity to the proposed wells.

6. **Exhibit B-4** is a Wolfcamp Structure map on the base of the Wolfcamp formation in TVD subsea with a contour interval of 50 ft. The map identifies the approximate wellbore path for the Batman Fed Com 202H proposed Well with a purple dashed line. It also identifies the location of the cross-section running from A-A' in proximity to the proposed well. The data points are indicated by red triangles. The map demonstrates the formation is gently dipping to the south in this area. I do not observe any faulting, pinch-outs, or geologic impediments to developing the targeted intervals with horizontal wells.

7. **Exhibit B-5** identifies three wells penetrating the targeted interval I used to construct a structural cross-section from A to A'. I used these well logs because they penetrate the targeted interval, are of good quality, and are representative of the geology in the area. It contains gamma ray, resistivity, and porosity logs. The structural cross section from north to south shows the regional dip to the south for the Wolfcamp Well. The target zone for the proposed Well is the Wolfcamp formation, which is consistent across the units. The approximate well-path for the proposed well is indicated by dashed lines to be drilled from north to south across the units.

8. **Exhibit B-6** is a stratigraphic cross-section from A to A' using the representative wells identified on Exhibit B-5. The cross section is oriented from north to south and is hung on the top of the Wolfcamp formation. The proposed landing zone for the Well is labeled on the exhibit. The approximate well-path for the proposed well is indicated by dashed lines to be drilled from north to south across the units. This cross-section demonstrates the target interval is continuous across the Unit.

9. **Exhibit B-7** is a gun barrel diagram that shows the Batman Fed Com 202H well in the Wolfcamp formation.

10. In my opinion, a standup orientation for the Well is appropriate to properly develop the subject acreage because of consistent rock properties throughout the Unit and is the preferred fracture orientation in this portion of the trend.

11. Based on my geologic study of the area, the targeted interval underlying the Unit is suitable for development by horizontal wells and the tracts comprising the Unit will contribute more or less equally to the production of the Wells.

12. In my opinion, the granting of Colgate's application will serve the interests of conservation, the protection of correlative rights, and the prevention of waste.

13. The exhibits attached hereto were either prepared by me or under my supervision or were compiled from company business records.

14. I understand this Self-Affirmed Statement will be used as written testimony in this case. I affirm my testimony in paragraphs 1 through 13 above is true and correct and is made under penalty of perjury under the laws of the State of New Mexico. My testimony is made as of the date identified next to my signature below.

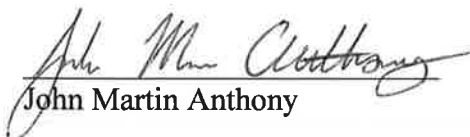
John Martin Anthony

5/25/22
Date

John Martin Anthony

5707 Devlin Place
Midland, Texas, 79707
318.402.5246
janthony@colgateenergy.com

Education

Louisiana State University, B.S. Geology

Baton Rouge, Louisiana

Graduated May 2013

Texas Christian University, M.S. Geology

Fort Worth, Texas

Graduated May 2015

Employment History

Colgate Energy - Senior Geologist

Midland, Texas

March 2021 - Present

Currently working as Senior Geologist and assisting in Delaware Basin Asset Development and technical underwriting in A&D efforts.

- Primary geologist for Delaware Basin assets in Eastern Reeves, Winkler, and Eddy County. Roles include resource management and drill schedule management with engineering and land counterparts to develop acreage position effectively and efficiently.

Concho Resources/ConocoPhillips - Senior Geologist

Midland, Texas

June 2015 – March 2021

Business Development

Worked as Senior Geologist on the Business Development Team providing technical support for the underwriting process for active trade and A&D opportunities.

- Led or Participated in the underwriting process of 10 successfully executed acreage trades with over 8,000 nma being traded-in/out and FMV of ~\$120MM.
- Consistently working portfolio optimization by leveraging in house and subscribed analytical tools to identify divestiture and acquisition candidates.
- Part of 6-man technical team that created in-house acreage assessment tool utilized to evaluate select operators remaining inventory, benchmark well performance vs peers, and identify operators with the best inventory relative to market valuation.

Midland Basin Asset Team

Worked as asset geologist on a highly active asset team that produces ~105M bo/d (gross).

Colgate Operating, LLC
Case No. 22789
Exhibit B-1

- Planned and oversaw execution of 78 horizontal wells and 3 vertical wells in Upton, Midland, Martin, Andrews, and Glasscock County.
- Competitor analysis with RE counterpart analyzing lateral placement, lateral spacing, completion design, and production utilizing in-house and public data.
- Participated in resource/deal underwriting for several acreage acquisitions, swaps, and divestitures in Northern Midland Basin.
- Served as primary geologist for Mabee Ranch and Ratliff Ranch (~100k acres) in Martin, Andrews, and Ector County. Roles include resource management and drill schedule management with land, drilling, and facility counterparts to develop acreage position effectively and efficiently.

Special Projects

- *Basin Operator Acreage Tiering Tool*: Robust regional acreage assessment tool used to aide in BD decision making and deal underwriting in the Permian Basin. Built via an iterative process between BD technical team, the tool warehouses 101 unique type curve areas that were identified using subsurface data, verified with well performance indicators, and further refined with area specific capex/opex assumptions.
- *Middle Spraberry De-Risking*: Well data integration and competitor analysis used to create net pay and production maps to de-risk the Middle Spraberry formation across Upton and Midland County. Resulted in horizontal test with strong IP and conversion of over 110 contingent resource locations to probable and possible resource locations.
- *Mabee 13 Well Project*: Part of the team that planned, at the time, the largest multi-well spacing test in company history and first deployment of fiber in a Concho Horizontal well. Peak production of 11M bo/d.
- *Mabee Ranch Modeling Group*: Working with Subsurface & Technology Team to integrate 3-D seismic, well data, fiber data, pressure data, and production data with the goal of a full field Geocellular earth model and reservoir model. Utilized seismically trended facies model to plan and drill two 2.5 Mile Laterals which resulted in, at the time, a bit run record for Concho Resources and longest bit run in Andrews County history.
- *North Midland Basin Earth Model*: Integrating core, petrophysical, and seismic data, constructed a Petrel Earth Model covering North Midland Basin that encompasses formations within the Spraberry trend. Model is being used as a primary input into multivariate statistic workflows in an effort predict production and refine type curve boundaries.

Professional Software Skills & Relevant Training

- Proficient in Geographix, Petrel, Spotfire, OFM, Trinity, Q-Engineering, ArcGIS - Unconventional Resource Assessment and Valuation
- Evaluation Methods for Shale Reservoirs
- Reservoir Characterization and Geostatistical Modeling in Field Development
- Carbonate Reservoir Architecture and Applied Carbonate Stratigraphy
- Modern Petrophysical Well Log Interpretation
- Introduction to Seismic Interpretation

- Fracture Architecture, Sedimentology, and Diagenesis of Organic-Rich Mudstones of Ancient Upwelling Zones with Application to Naturally Fracture Reservoirs (Field)
- Practical Subsurface Mapping

References

Available upon request

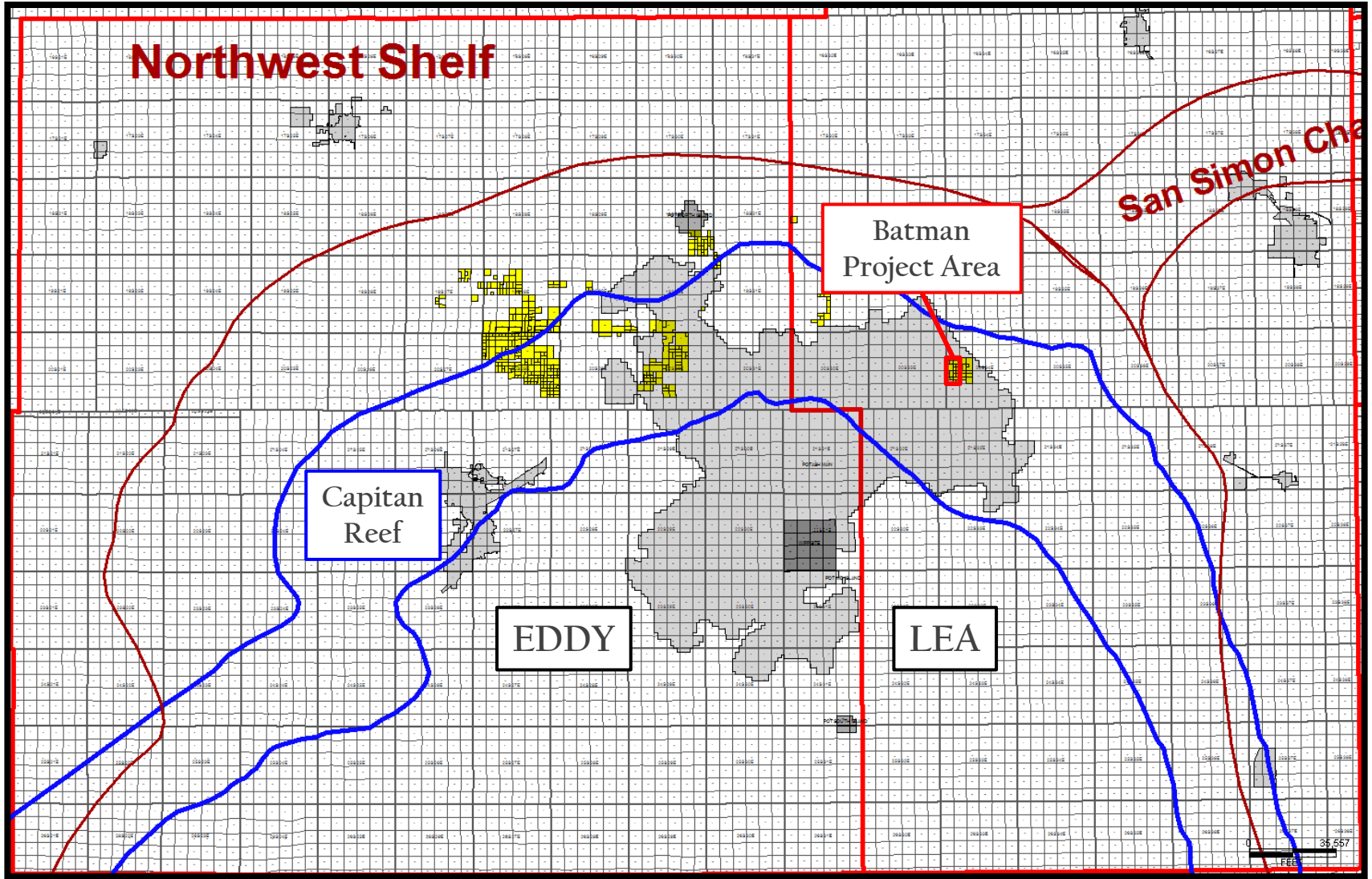

 Colgate Energy

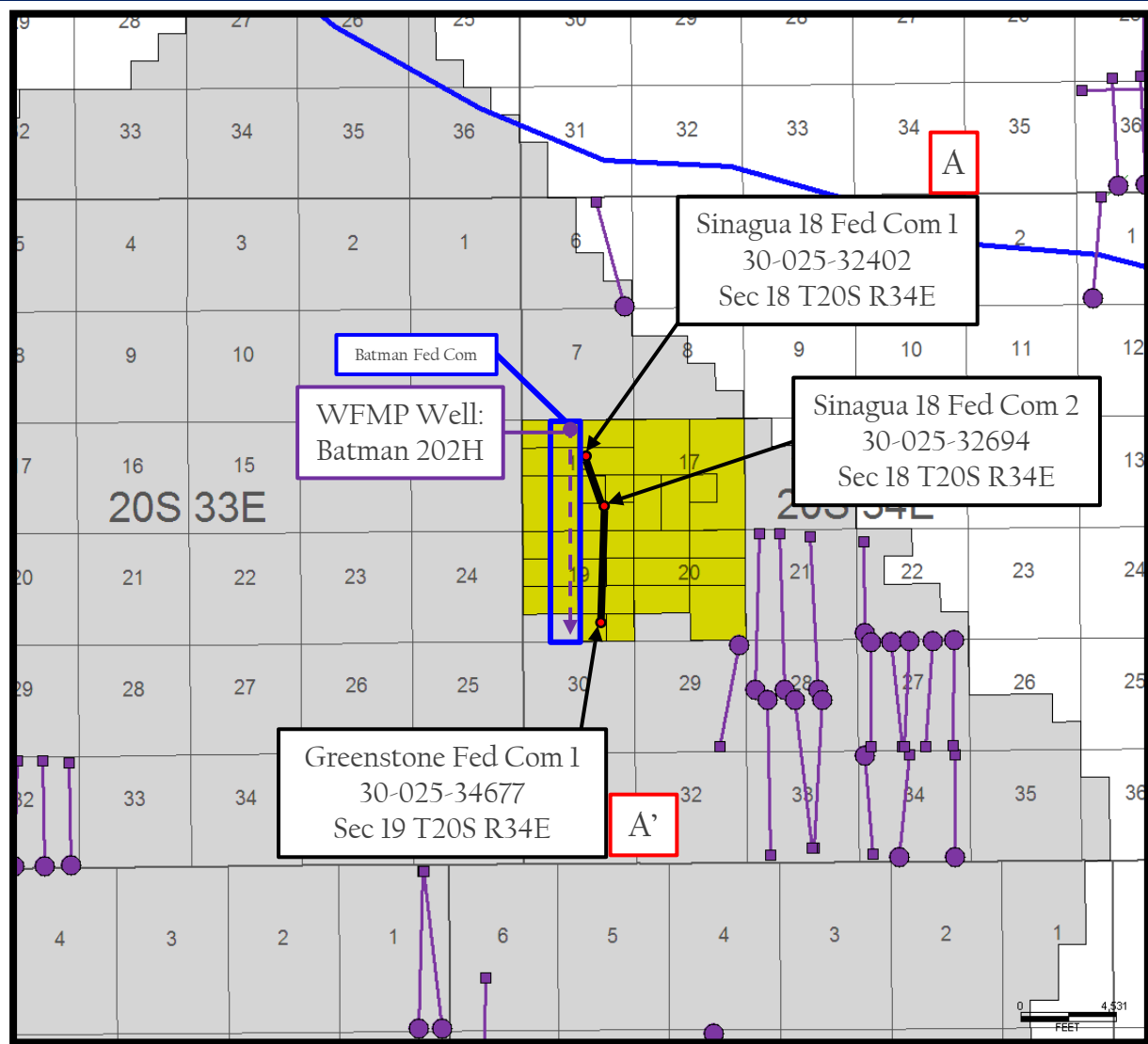

 Colgate Energy

Proposed Wells



Producing Wells



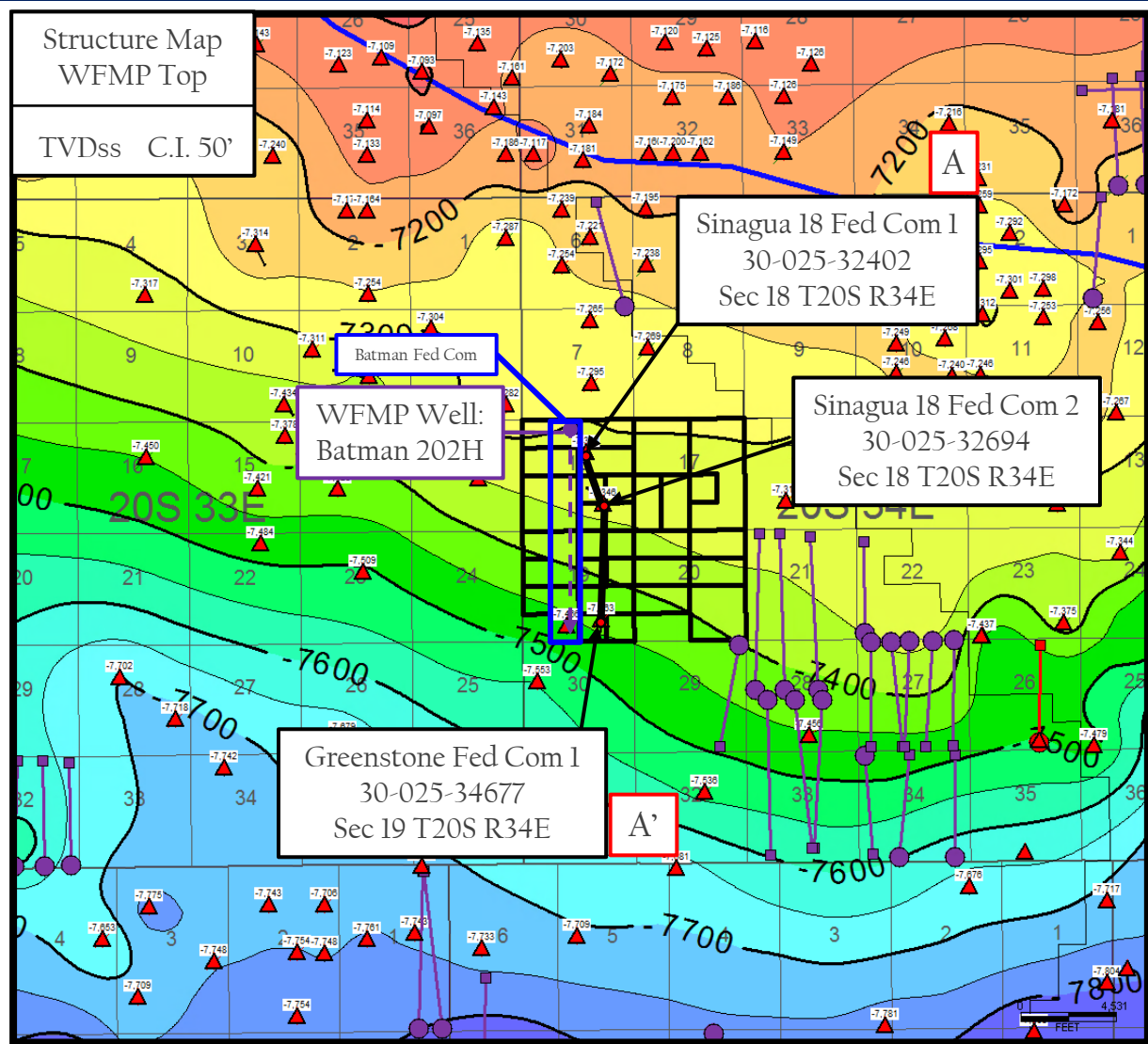

- Control Point
TVDss
▲
- Proposed Wells
WFMP
← BHL — SHL
- Producing Wells
WFMP
● — ■ BHL — SHL

Colgate Energy

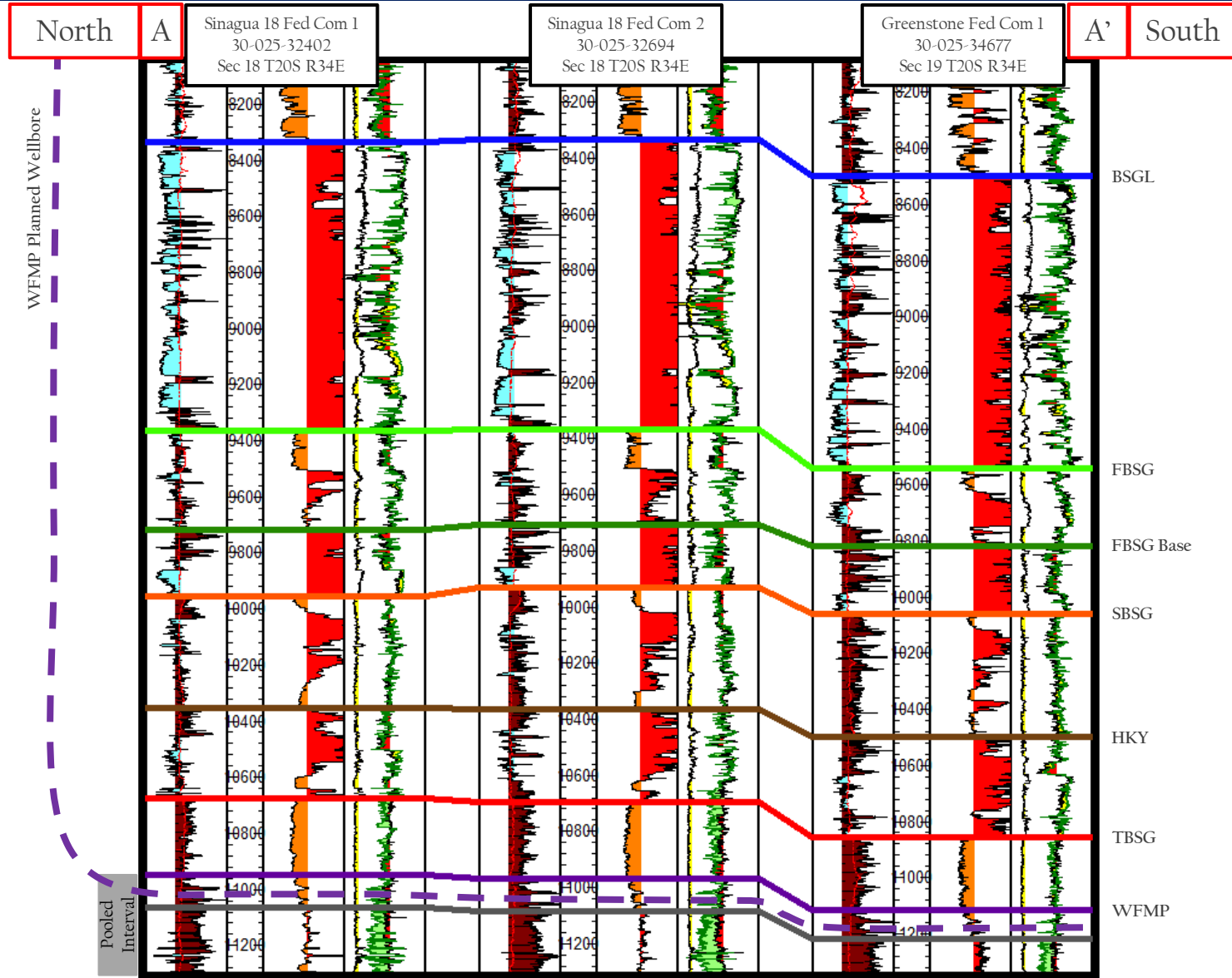

Stratigraphic Cross Section A-A'

Batman Fed Com 202H

Colgate Operating, LLC
Case No. 22789
Exhibit B-6

Exhibit B-6

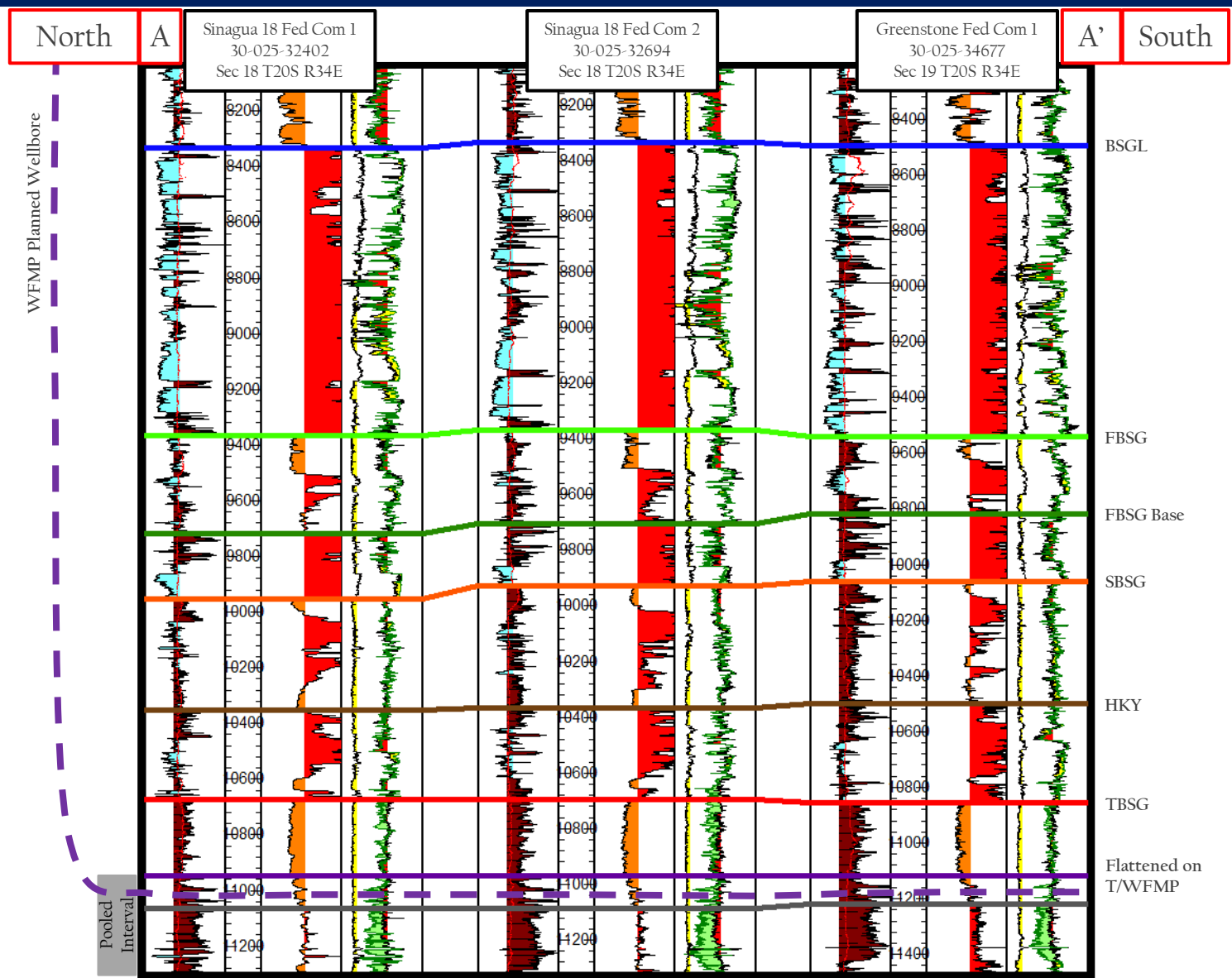

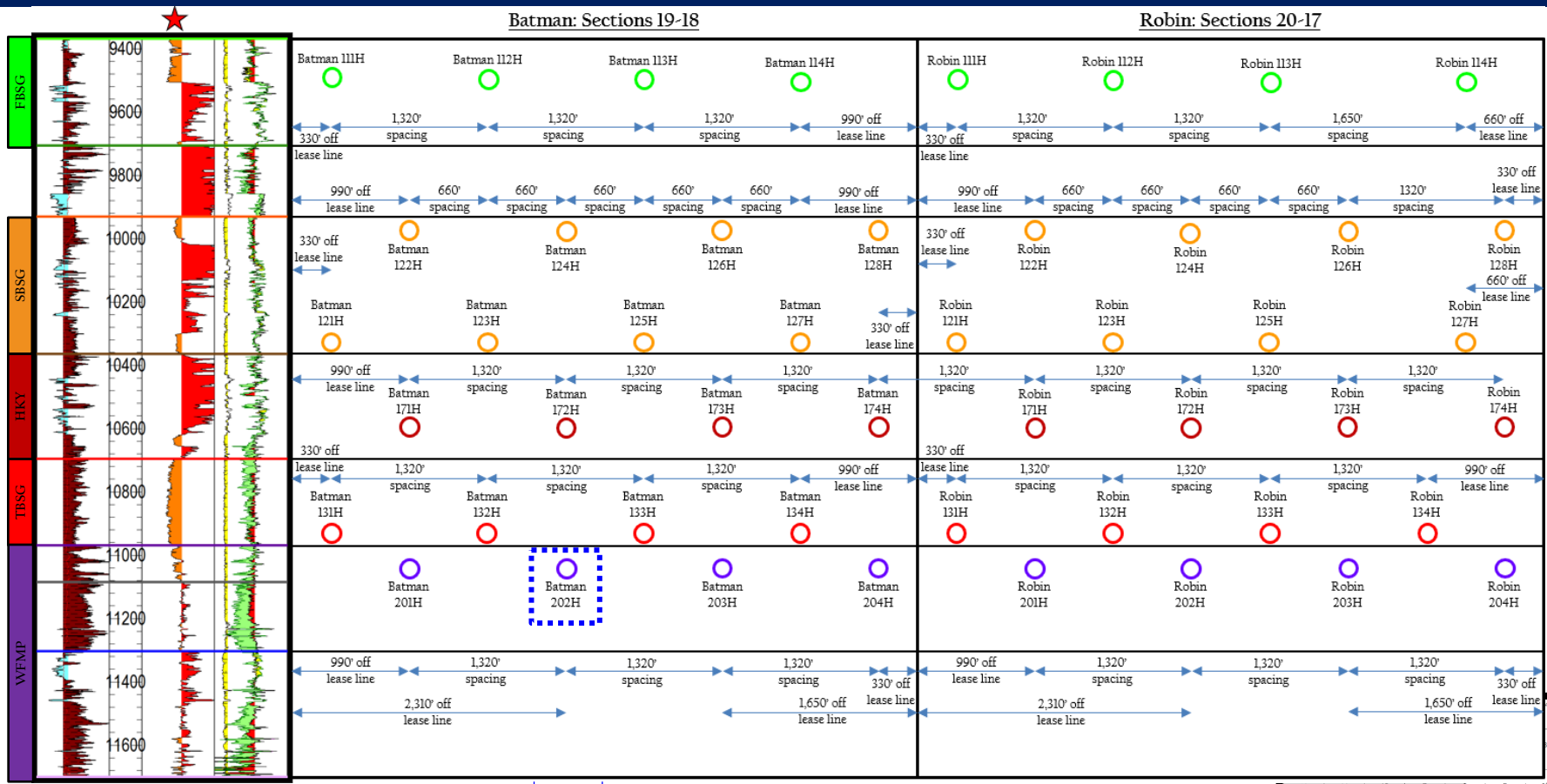

30-025-32694

Proposed Wells

Gunbarrel Legend

- FBSG Proposed
- FBSG Producing
- SBSG Proposed
- SBSG Producing
- HKY Proposed
- HKY Producing
- TBSG Proposed
- TBSG Producing
- WFMP Proposed
- WFMP Producing

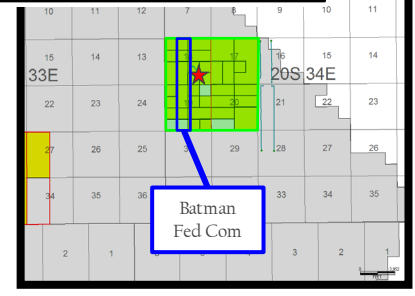

**STATE OF NEW MEXICO
DEPARTMENT OF ENERGY, MINERALS AND NATURAL RESOURCES
OIL CONSERVATION DIVISION**

**APPLICATIONS OF COLGATE OPERATING, LLC
FOR COMPULSORY POOLING,
LEA COUNTY, NEW MEXICO.**

CASE NO. 22789

**SELF-AFFIRMED STATEMENT OF
DANA S. HARDY**

1. I am attorney in fact and authorized representative of Colgate Operating LLC, the Applicant herein.

2. I am familiar with the Notice Letter attached as **Exhibit C-1** and caused the Notice Letter to be sent to the parties set out in the chart attached as **Exhibit C-2**.

3. The above-referenced Application was provided, along with the Notice Letters, to the recipients listed in Exhibit C-2.

4. Exhibit C-2 also provides the date each Notice Letter was sent and the date each return was received.

5. Copies of the certified mail green cards and white slips are also attached to Exhibit C-2 as supporting documentation for proof of mailing and the information provided on Exhibit C-2.

6. On May 13, 2022, I caused a notice to be published to all interested parties in the Hobbs News-Sun. An Affidavit of Publication from the Legal Clerk of the Hobbs New-Sun, along with a copy of the notice publication, is attached as **Exhibit C-3**.

/s/ Dana S. Hardy
Dana S. Hardy

5/30/2022
Date

Colgate Operating, LLC
Case No. 22789
Exhibit C

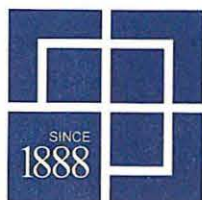

hinklelawfirm.com

HINKLE SHANOR LLP

ATTORNEYS AT LAW

PO BOX 2068

SANTA FE, NEW MEXICO 87504

505-982-4554 (FAX) 505-982-8623

WRITER:

Dana S. Hardy, Partner
dhardy@hinklelawfirm.com

May 4, 2022

VIA CERTIFIED MAIL
RETURN RECEIPT REQUESTED

TO ALL PARTIES ENTITLED TO NOTICE

Re: Case Nos. 22788, 22789, 22790, 22791, 22792, 22793, 22794, 22795 - Applications of Colgate Operating, LLC for Compulsory Pooling, Lea County, New Mexico.

To whom it may concern:

This letter is to advise you that the enclosed application was filed with the New Mexico Oil Conservation Division. The hearing will be conducted on **June 2, 2022** beginning at 8:15 a.m.

During the COVID-19 Public Health Emergency, state buildings are closed to the public and hearings will be conducted remotely. To participate in the electronic hearing, see the instructions posted on the OCD Hearings website: <https://www.emnrd.nm.gov/ocd/hearing-info/>. You are not required to attend this hearing, but as an owner of an interest that may be affected by this application, you may appear and present testimony. Failure to appear at that time and become a party of record will preclude you from challenging the matter at a later date.

Pursuant to Division Rule 19.15.4.13.B, a party who intends to present evidence at the hearing shall file a pre-hearing statement and serve copies on other parties, or the attorneys of parties who are represented by counsel, at least four business days in advance of a scheduled hearing, but in no event later than 5:00 p.m. mountain time, on the Thursday preceding the scheduled hearing date. The statement must be filed at the Division's Santa Fe office or submitted through the OCD E-Permitting system (<https://wwwapps.emnrd.state.nm.us/ocd/ocdpermitting/>) and should include: the names of the parties and their attorneys, a concise statement of the case, the names of all witnesses the party will call to testify at the hearing, the approximate time the party will need to present its case, and identification of any procedural matters that are to be resolved prior to the hearing.

Please do not hesitate to contact Travis Macha at (432) 400-1037 if you have any questions about this matter.

Sincerely,

/s/ Dana S. Hardy

Dana S. Hardy

Colgate Operating, LLC
Case No. 22789
Exhibit C-1

Enclosure

PO BOX 10
ROSWELL, NEW MEXICO 88202
575-622-6510
(FAX) 575-623-9332

PO BOX 2068
SANTA FE, NEW MEXICO 87504
505-982-4554
(FAX) 505-982-8623

7601 JEFFERSON ST NE • SUITE 180
ALBUQUERQUE, NEW MEXICO 87109
505-858-8320
(FAX) 505-858-8321

STATE OF NEW MEXICO
DEPARTMENT OF ENERGY, MINERALS AND NATURAL RESOURCES
OIL CONSERVATION DIVISION

APPLICATION OF COLGATE OPERATING,
LLC FOR COMPULSORY POOLING,
LEA COUNTY, NEW MEXICO

CASE NOS. 22788—22795

PARTY	NOTICE LETTER SENT	RETURN RECEIVED
Selma E. Andrews Perpetual Charitable Trust C/O Bank of America, Trustee P.O. Box 80308 Dallas, TX 75259	5/4/22	05/16/22 Return to sender
Apollo Permian, LLC P.O. Box 14779 Oklahoma City, OK 73113	5/4/22	05/13/22
Linda Armstrong P.O. Box 1112 Hobbs, NM 88241	5/4/22	Per USPS Tracking – In-Transit
Linda Armstrong 1707 N. Canal St. Carlsbad, NM 88220	5/4/22	Per USPS Tracking – In-Transit
Peggy Barrett C/O Bank of America, Trustee P.O. Box 80308 Dallas, TX 75259	5/4/22	05/16/22 Return to sender
Jones Louis Blevins Family Trust C/O Bank of America P.O. Box 80308 Dallas TX, 75253	5/4/22	05/16/22 Return to sender
Estate of Boyle, R.E., Patricia Boyle Young P.O. Box 1037 Okmulgee, OK 74447	5/4/22	05/12/22
Braille Institute of America, Inc. C/O Bank of America P.O. Box 80308 Dallas TX, 75259	5/4/22	05/16/22 Return to sender
BXP Partners V, LP 11757 Katy Freeway, Suite 475 Houston, TX 77079	5/4/22	Per USPS Tracking – Delivered to Agent for Final Delivery
Estate of Lois Clarke Unlocatable		
Crump Family Trust C/O Bank of America P.O. Box 80308	5/4/22	Per USPS Tracking – In-Transit

Colgate Operating, LLC
Case No. 22789
Exhibit C-2

STATE OF NEW MEXICO
DEPARTMENT OF ENERGY, MINERALS AND NATURAL RESOURCES
OIL CONSERVATION DIVISION

APPLICATION OF COLGATE OPERATING,
LLC FOR COMPULSORY POOLING,
LEA COUNTY, NEW MEXICO

CASE NOS. 22788—22795

Dallas TX, 75252		
J.L. Crump Testamentary Trust, by Jessie Blevins Crump, et al, Trustees P.O. Box 80308 Dallas TX, 75252	5/4/22	Per USPS Tracking – In- Transit
Jessie Blevins Crump Family Trust fbo David C. Blevins, IV C/O Bank of America P.O. Box 80308 Dallas, TX 75252	5/4/22	Per USPS Tracking – In- Transit
Jessie Blevins Crump Family Trust fbo Sue Blevins, IV C/O Bank of America P.O. Box 80308 Dallas, TX 75252	5/4/22	Per USPS Tracking – In- Transit
Culbertson Management Trust, by Shirley C. Wallace, Trustee P.O. Box 2918 Midland, TX 79702	5/4/22	Per USPS Tracking – In- Transit
Dakota Resources, Inc. 4914 N. Midkiff Midland, TX 79705	5/4/22	05/11/22
Estate of James Davidson 515 Tradewinds Blvd. Midland, TX 79706	5/4/22	05/11/22
Desert Rainbow, LLC P.O. Box 1837 Roswell, NM 88202	5/4/22	05/20/22
Devon Energy Production Co. LP 333 West Sheridan Ave. Oklahoma City, OK 73102	5/4/22	05/12/22
Fasken Land & Minerals Ltd. 6101 Holiday Hill Road Midland, TX 79707	5/4/22	05/11/22

STATE OF NEW MEXICO
DEPARTMENT OF ENERGY, MINERALS AND NATURAL RESOURCES
OIL CONSERVATION DIVISION

APPLICATION OF COLGATE OPERATING,
LLC FOR COMPULSORY POOLING,
LEA COUNTY, NEW MEXICO

CASE NOS. 22788—22795

Fedro & Associates P.O. Box 10872 Midland, TX 79702	5/4/22	05/11/22
Jack Fletcher 5801 Kellogg Drive Yorba Linda, CA 92886	5/4/22	Per USPS Tracking – Delivery Attempt Notice Left
Jessica Ann Furlong 2001 Trust C/O Bank of America P.O. Box 80308 Dallas, TX 75252	5/4/22	Per USPS Tracking – In- Transit
Kimberly Sue Furlong 2001 Trust C/O Bank of America P.O. Box 80308 Dallas, TX 75254	5/4/22	05/18/22 Return to sender
Sandra Mcfadden Furlong 2001 Trust C/O Bank of America P.O. Box 80308 Dallas, TX 75257	5/4/22	05/16/22 Return to sender
Frances George, Anna Lesniak 2001 Trust C/O Bank of America P.O. Box 80308 Dallas, TX 75252	5/4/22	Per USPS Tracking – In- Transit
Grey Wolf Land Services, LLC 236 Argyle, Ave. San Antonio, TX 78209	5/4/22	05/17/22
John H. Hendrix Corp. P.O. Box 3040 Midland, TX 79702	5/4/22	05/17/22
Estate of Gladys Holbrook Unlocatable		
Kerr-McGee Oil & Gas Onshore LP 16666 Northcase Houston, TX 77060	5/4/22	05/19/22 Return to sender. Unable to forward.
Michael L. Klein 500 West Texas, Suite 1230 Midland, TX 79701	5/4/22	Per USPS Tracking – In- Transit
KMF Land, LLC 1144 15 th Street, Suite 2650	5/4/22	Per USPS Tracking – Delivered

STATE OF NEW MEXICO
DEPARTMENT OF ENERGY, MINERALS AND NATURAL RESOURCES
OIL CONSERVATION DIVISION

APPLICATION OF COLGATE OPERATING,
LLC FOR COMPULSORY POOLING,
LEA COUNTY, NEW MEXICO

CASE NOS. 22788—22795

Denver, CO 80202		
Lazy J Bar Cane LLC P.O. Box 3660 Roswell, NM 88202	5/4/22	05/11/22
Richard B. Lynn 2001 Trust C/O Bank of America P.O. Box 80308 Dallas, TX 75255	5/4/22	05/16/22 Return to sender
Richard B. Lynn 2009 Trust C/O Bank of America P.O. Box 80308 Dallas, TX 75256	5/4/22	05/18/22 Return to sender
William M. Lynn 2001 Trust C/O Bank of America P.O. Box 80308 Dallas, TX 75258	5/4/22	05/16/22 Return to sender
William M. Lynn 2009 Trust C/O Bank of America P.O. Box 80308 Dallas, TX 75259	5/4/22	05/16/22 Return to sender
Marathon Oil Permian, LLC 990 Town and Country Boulevard Houston, TX 77024	5/4/22	05/12/22
Marshall & Winston, Inc. 6 Desta Dr., Suite 3100 Midland, TX 79705	5/4/22	05/13/22
Mizel Resources, A Trust 4350 South Monaco Street, 5 th Floor Denver, CO 80237 Attn: Carrie De Lima	5/4/22	05/12/22
MJK Partners, Ltd 100 North Marienfeld, Suite 906 Midland, TX 79701	5/4/22	05/24/22 Return to sender.

STATE OF NEW MEXICO
DEPARTMENT OF ENERGY, MINERALS AND NATURAL RESOURCES
OIL CONSERVATION DIVISION

APPLICATION OF COLGATE OPERATING,
LLC FOR COMPULSORY POOLING,
LEA COUNTY, NEW MEXICO

CASE NOS. 22788—22795

Larry Nermyr 900 33 Avenue SW, Apartment 15 Minot, ND 58701	5/4/22	Per USPS Tracking – In Transit
Nogal Ranch, LTD. 4912 N. Midkiff Rd. Midland, TX 79705	5/4/22	05/11/22
Oxy USA WTP, LP 5 Greenway Plaza Houston, TX 77046	5/4/22	05/25/22
Penroc Oil Corp. 1515 W Calle Sur St. Hobbs, NM 88240	5/4/22	05/11/22
Pogo Resources, LLC 4809 Cole Ave., Suite 106 Dallas, TX 75205	5/4/22	05/13/22
Pogo Resources, LLC 4809 Cole Ave., Suite 108 Dallas, TX 75205	5/4/22	05/13/22
R G Barton Jr. Trust 1919 North Turner St. Hobbs, NM 88240	5/4/22	05/11/22
Estate of Charles A. & Diane J. Roberts Unlocatable		
Sabine Royalty Trust by Simmons Bank P.O. Box 962020 Fort Worth, TX 76162-2020	5/4/22	05/18/22 Return to sender
Southwest Royalties, Inc. P.O. Box 53570 Midland, TX 79710	5/4/22	05/12/22
Stanley, E.R. Unlocatable		

STATE OF NEW MEXICO
DEPARTMENT OF ENERGY, MINERALS AND NATURAL RESOURCES
OIL CONSERVATION DIVISION

APPLICATION OF COLGATE OPERATING,
LLC FOR COMPULSORY POOLING,
LEA COUNTY, NEW MEXICO

CASE NOS. 22788—22795

Ruth Sutton 305 E. Avenue, Apt. B Copperas Cove, TX 76522	5/4/22	Per USPS Tracking – In-Transit
Tierra Media Resources, LP P.O. Box 9758 Midland, TX 79708	5/4/22	5/10/2022
Estate of Walker, R.O. Unlocatable		
Estate of Wallace, D.M. Unlocatable		
Estate of Ronnie H. Westbrook 4812, 120 th Street Lubbock, TX 79424	5/4/22	5/10/2022
Wheat Company Trust, Gilbert C. Wheat Jr., Susan W. Cony and Margery W. Hyuck 1425 W Pioneer Dr., Suite 146 Irving, TX 75061	5/4/22	Per USPS Tracking – In-Transit
WPX Permian LLC 333 W Sheridan Ave. Oklahoma City, OK 73102	5/4/22	05/13/22
XTO Holdings, LLC 22777 Springwoods Village Pkwy. Houston, TX 77389 Attn: Permian Land Department	5/4/22	05/17/22
Yalch Operating, LLC P.O. Box 3171 Midland, TX 79702	5/4/22	05/24/22 Return to sender
Yosemite Creek Oil & Gas, LLC 4350 South Monaco Street, 5th Floor Denver, CO 80237	5/4/22	05/17/22



7021 0950 0002 0366 1136

FIRST-CLASS



US POSTAGESM PITNEY BOWES
ZIP 87501 02 7H \$ 008.76⁰
0006052409 MAY 04 2022

7021 0950 0002 0366 1136

U.S. Postal ServiceTM
CERTIFIED MAIL[®] RECEIPT
Domestic Mail Only

For delivery information, visit our website at www.usps.com[®].

OFFICIAL USE

Certified Mail Fee \$
Extra Services & Fees (check box, add fee as appropriate)
 Return Receipt (hardcopy) \$
 Return Receipt (electronic) \$
 Certified Mail Restricted Delivery \$
 Adult Signature Required \$
 Adult Signature Restricted Delivery \$



Postage \$
Total Postage and Fees \$

Sent To Selma E. Andrews Perpetual Charitable Trust C/O Bank of America, Trustee
Street and Apt. No., or PO Box No. P.O. Box 80308
City, State, ZIP+4[®] Dallas, TX 75259 Colgate/Batman

PS Form 3800, April 2015 PSN 7530-02-000-9047 See Reverse for Instructions

FROM **HINKLE SHANOR LLP**
ATTORNEYS AT LAW
PO BOX 2068 • 218 MONTEZUMA
SANTA FE, NEW MEXICO 87504

TO

Selma E. Andrews Perpetual Charitable Trust C/O Bank of America, Trustee
P.O. Box 80308
Dallas, TX 75259 Colgate/Batman

RETURN TO SENDER
FOR
BETTER ADDRESS

RECEIVED

MAY 16 2022

Hinkle Shanor LLP
Santa Fe NM 87504

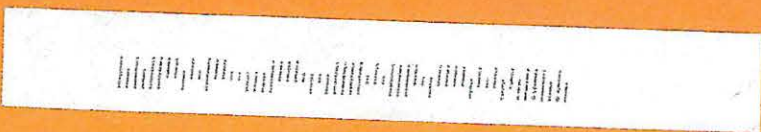



7021 0950 0002 0366 1174

FIRST-CLASS



US POSTAGESM PITNEY BOWES

ZIP 87501 \$ 008.76⁰⁰
02 7H
0006052409 MAY 04 2022

U.S. Postal ServiceTM
CERTIFIED MAIL[®] RECEIPT
Domestic Mail Only

For delivery information, visit our website at www.usps.com

OFFICIAL USE

Certified Mail Fee	
\$	
Extra Services & Fees (check box, add fee as appropriate)	
<input type="checkbox"/> Return Receipt (hardcopy)	\$
<input type="checkbox"/> Return Receipt (electronic)	\$
<input type="checkbox"/> Certified Mail Restricted Delivery	\$
<input type="checkbox"/> Adult Signature Required	\$
<input type="checkbox"/> Adult Signature Restricted Delivery	\$



Postage	
\$	
Total Postage and Fees	
\$	

Sent To	
Street and Apt. No., or PO Box No. Peggy Barrett C/O Bank of America, Trustee	
City, State, ZIP+4 [®] P.O. Box 80308 Dallas, TX 75259	

PS Form 3800, April 2015 PSN 7530-02-000-9047 See Reverse for Instructions

FROM **HINKLE SHANOR LLP**
ATTORNEYS AT LAW
PO BOX 2068 • 218 MONTEZUMA
SANTA FE, NEW MEXICO 87504

TO
Peggy Barrett C/O Bank of America,
Trustee
P.O. Box 80308
Dallas, TX 75259

RETURN TO SENDER
FOR
BETTER ADDRESS

RECEIVED

MAY 16 2022

Hinkle Shanor LLP
Santa Fe NM 87504



CERTIFIED MAIL®

1811 9960 NIXIE 731 DE 1 0005/10/22

RETURN TO SENDER
NO SUCH NUMBER
UNABLE TO FORWARD

BC: 87504206868 2266N130193-00851



FIRST-CLASS



US POSTAGE PAID PITNEY BOWES

ZIP 87501 02 7H **\$ 008.76⁰**

0006052409 MAY 04 2022

U.S. Postal Service™
CERTIFIED MAIL® RECEIPT
Domestic Mail Only

For delivery information, visit our website at www.usps.com®.

OFFICIAL

7021 0950 0002 0366 1181

7201

Postmark Here MAY 07 2022

SANTA FE 87501 OFFICE

Certified Mail Fee	
\$	
Extra Services & Fees (check box, add fee as appropriate)	
<input type="checkbox"/> Return Receipt (hardcopy)	\$
<input type="checkbox"/> Return Receipt (electronic)	\$
<input type="checkbox"/> Certified Mail Restricted Delivery	\$
<input type="checkbox"/> Adult Signature Required	\$
<input type="checkbox"/> Adult Signature Restricted Delivery	\$
Postage	
\$	
Total Postage and Fees	
\$	
Sent To	
Street and Apt. No., or PO Box No.	
City, State, ZIP+4®	

PS Form 3800, April 2015 PSN 7530-02-000-9047 See Reverse for Instructions

FROM HINKLE SHANOR LLP
ATTORNEYS AT LAW
PO BOX 2068 • 218 MONTEZUMA
SANTA FE, NEW MEXICO 87504

TO

Jones Louis Blevins Family Trust
C/O Bank of America
P.O. Box 80308
Dallas TX, 75253

Colgate/Batman

RECEIVED
MAY 16 2022

Hinkle Shanor LLP
Santa Fe NM 87504



7021 0950 0002 0368 9376

FIRST-CLASS



US POSTAGESM PITNEY BOWE



ZIP 87501 \$ 008.76
02 7H
0006052409 MAY 04 2022

U.S. Postal Service™
CERTIFIED MAIL® RECEIPT
Domestic Mail Only

For delivery information, visit our website at www.usps.com®

OFFICIAL USE

Certified Mail Fee \$
 Extra Services & Fees (check box, add fee as appropriate)
 Return Receipt (hardcopy) \$
 Return Receipt (electronic) \$
 Certified Mail Restricted Delivery \$
 Adult Signature Required \$
 Adult Signature Restricted Delivery \$

Postage \$
 Total Postage and Fees \$
 Sent To

Street and Apt. No., or PO Box No. Kimberly Sue Furlong 2001 Trust C/O
 Bank of America
 City, State, ZIP+4® P.O. Box 80308
 Dallas, TX 75254

PS Form 3800, April 2015 PSN 7530-02-000-9047 See Reverse for Instructions



FROM **HINKLE SHANOR LLP**
ATTORNEYS AT LAW
PO BOX 2068 • 218 MONTEZUMA
SANTA FE, NEW MEXICO 87504

TO

Kimberly Sue Furlong 2001 Trust
 C/O Bank of America
 P.O. Box 80308
 Dallas, TX 75254

Colgate/Batman

RECEIVED

MAY 18 2022

Hinkle Shanor LLP
Santa Fe NM 87504

NIXIE 731 DE 1 0005/11/22

RETURN TO SENDER
 NOT DELIVERABLE AS ADDRESSED
 UNABLE TO FORWARD

BC: 87504206868 2266N131183-01329

47
5/17



**U.S. Postal Service™
CERTIFIED MAIL® RECEIPT
Domestic Mail Only**

For delivery information, visit our website at www.usps.com®.

OFFICIAL USE

7021 0950 0002 0368 9383

Certified Mail Fee \$
Extra Services & Fees (check box, add fee if appropriate)
 Return Receipt (hardcopy) \$
 Return Receipt (electronic) \$
 Certified Mail Restricted Delivery \$
 Adult Signature Required \$
 Adult Signature Restricted Delivery \$
 Postage \$
 Total Postage and Fees \$
 Sent To

Street and Apt. No., or PO Box No. Sandra Mcfadden Furlong 2001 Trust C/O
 Bank of America
 City, State, ZIP+4® P.O. Box 80308
 Dallas, TX 75257 Colgate/Batman

PS Form 3800, April 2015 PSN 7530-02-000-9047 See Reverse for Instructions



FROM HINKLE SHANOR LLP
ATTORNEYS AT LAW
PO BOX 2068 • 218 MONTEZUMA
SANTA FE, NEW MEXICO 87504

TO

Sandra Mcfadden Furlong 2001 Trust
C/O Bank of America
P.O. Box 80308
Dallas, TX 75257
Colgate/Batman

05/14/2022

RETURN TO SENDER
FOR
BETTER ADDRESS

RECEIVED

MAY 18 2022

Hinkle Shanor LLP
Santa Fe, NM 87504

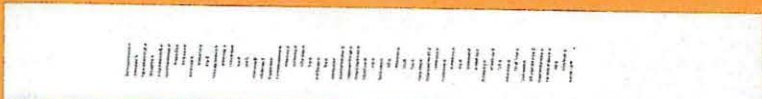

CERTIFIED MAIL



7021 0950 0002 0368 9628

FIRST-CLASS



US POSTAGE PITNEY BOWE
ZIP 87501 \$ 008.76
02 7H
0006052409 MAY 04 2022

U.S. Postal Service™
CERTIFIED MAIL® RECEIPT
Domestic Mail Only

For delivery information, visit our website at www.usps.com.

OFFICIAL RECEIPT

Certified Mail Fee \$

Extra Services & Fees (check box, add fee as appropriate)

Return Receipt (hardcopy) \$

Return Receipt (electronic) \$

Certified Mail Restricted Delivery \$

Adult Signature Required \$

Adult Signature Restricted Delivery \$

Postage \$

Total Postage and Fees \$

Sent To

Street and Apt. No., or PO Box No. _____

City, State, ZIP+4® _____

Kerr-McGee Oil & Gas Onshore LP
16666 Northcase
Houston, TX 77060

PS Form 3800, April 2015 PSN 7530-02-000-9047 See Reverse for Instructions



FROM **HINKLE SHANOR LLP**
ATTORNEYS AT LAW
PO BOX 2068 • 218 MONTEZUMA
SANTA FE, NEW MEXICO 87504

TO

Kerr-McGee Oil & Gas Onshore LP
16666 Northcase
Houston, TX 77060

Colgate/Batman

Handwritten signature

RECEIVED

MAY 19 2022

Hinkle Shanor LLP
Santa Fe NM 87504

NIXIE 773 FE 1 0095/12/22

RETURN TO SENDER
NOT DELIVERABLE AS ADDRESSED
UNABLE TO FORWARD



7021 0950 0002 0366 0900

FIRST-CLASS



US POSTAGE WITH POSTNET
ZIP 87501 02 7H \$ 008.76
0006052409 MAY 04 2022

7021 0950 0002 0366 0900

U.S. Postal Service™ CERTIFIED MAIL® RECEIPT

Domestic Mail Only

For delivery information, visit our website at www.usps.com®.

OFFICIAL RECEIPT

Certified Mail Fee

- Extra Services & Fees (check box, add fee as appropriate)
- Return Receipt (hardcopy) \$
- Return Receipt (electronic) \$
- Certified Mail Restricted Delivery \$
- Adult Signature Required \$
- Adult Signature Restricted Delivery \$

Postage

Total Postage and Fees

Sent To

Street an. Richard B. Lynn 2001 Trust C/O Bank of America
City, State P.O. Box 80308 Dallas TX 75255

PS Form 3800, April 2015 PSN 7530-02-000-9047 See Reverse for Instructions



FROM

HINKLE SHANOR LLP

ATTORNEYS AT LAW



PO BOX 2068 • 218 MONTEZUMA
SANTA FE, NEW MEXICO 87504

TO

Richard B. Lynn 2001 Trust C/O
Bank of America
P.O. Box 80308
Dallas, TX 75255

Colgate/Batman

RETURN TO SENDER
FOR
BETTER ADDRESS

RECEIVED

MAY 16 2022

Hinkle Shanor LLP
Santa Fe NM 87504

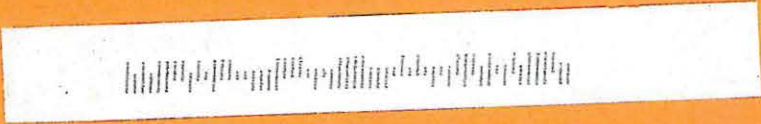



FIRST-CLASS



US POSTAGE TM PITNEY BOWES
ZIP 87501 \$ 008.76⁰⁰
02 7H
0006052409 MAY 04 2022

U.S. Postal Service™
CERTIFIED MAIL® RECEIPT
Domestic Mail Only

For delivery information, visit our website at www.usps.com®.

OFFICIAL USE

7021 0950 0002 0366 0917

Certified Mail Fee \$

Extra Services & Fees (check box, add fee as appropriate)

Return Receipt (hardcopy) \$

Return Receipt (electronic) \$

Certified Mail Restricted Delivery \$

Adult Signature Required \$

Adult Signature Restricted Delivery \$

Postage \$

Total Postage and Fees \$

Sent To

Street and Apt Richard B. Lynn 2009 Trust C/O Bank of America

P.O. Box 80308

City, State, ZIP+4® Dallas, TX 75256

PS Form 3800, April 2015 PSN 7530-02-000-9047 See Reverse for Instructions



FROM

 **HINKLE SHANOR LLP**
ATTORNEYS AT LAW

PO BOX 2068 • 218 MONTEZUMA
SANTA FE, NEW MEXICO 87504

TO

Richard B. Lynn 2009 Trust C/O

**RETURN TO SENDER
FOR
BETTER ADDRESS**

atman

RECEIVED

MAY 18 2022

Hinkle Shanor LLP
Santa Fe NM 87504

4n 5/16

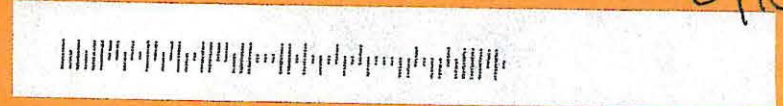



7021 0950 0002 0366 0931

FIRST-CLASS



US POSTAGE SMPITNEY BOWES
ZIP 87501 02 7H \$ 008.76⁰⁰
0006052409 MAY 04 2022

U.S. Postal Service™
CERTIFIED MAIL® RECEIPT
Domestic Mail Only

For delivery information, visit our website at www.usps.com®.

OFFICIAL RECEIPT

Certified Mail Fee \$

Extra Services & Fees (check box, add fee as appropriate)

Return Receipt (hardcopy) \$

Return Receipt (electronic) \$

Certified Mail Restricted Delivery \$

Adult Signature Required \$

Adult Signature Restricted Delivery \$

Postage \$

Total Postage and Fees \$

Sent To _____

Street a William M. Lynn 2001 Trust C/O Bank of America

City, St P.O. Box 80308 Dallas TX 75258

PS Form 3800, April 2015 PSN 7530-02-000-9047 See Reverse for Instructions



FROM **HINKLE SHANOR LLP**
ATTORNEYS AT LAW
PO BOX 2068 • 218 MONTEZUMA
SANTA FE, NEW MEXICO 87504

TO

William M. Lynn 2001 Trust C/O
Bank of America
P.O. Box 80308
Dallas, TX 75258

Colgate/Batman

RETURN TO SENDER
FOR
BETTER ADDRESS

RECEIVED

MAY 16 2022

Hinkle Shanor LLP
Santa Fe NM 87504





7021 0950 0002 0368 9659

FIRST-CLASS



US POSTAGE PITNEY BOWES

ZIP 87501 02 7H \$ 008.76
0006052409 MAY 04 2022

U.S. Postal Service™
CERTIFIED MAIL® RECEIPT
 Domestic Mail Only

For delivery information, visit our website at www.usps.com®.

OFFICIAL USE

Certified Mail Fee \$

Extra Services & Fees (check box, add fee as appropriate)

Return Receipt (hardcopy)

Return Receipt (electronic)

Certified Mail Restricted Delivery

Adult Signature Required

Adult Signature Restricted Delivery

Postage \$

Total Postage and Fees \$

Sent To

Street and A William M. Lynn 2009 Trust C/O Bank of America

City, State, & P.O. Box 80308 Dallas TX 75259

PS Form 3800, April 2015 PSN 7530-02-000-8047 See Reverse for Instructions

7021 0950 0002 0368 9659



FROM **HINKLE SHANOR LLP**
 ATTORNEYS AT LAW
 PO BOX 2068 · 218 MONTEZUMA
 SANTA FE, NEW MEXICO 87504

TO

William M. Lynn 2009 Trust C/O
 Bank of America
 P.O. Box 80308
 Dallas, TX 75259

Colgate/Batman

RECEIVED

MAY 16 2022

Hinkle Shanor LLP
Santa Fe NM 87504

RETURN TO SENDER
FOR
BETTER ADDRESS





7021 0950 0002 0366 0962

FIRST-CLASS



ZIP 87501 \$ 008.76⁰⁰
02 7H
0006052409 MAY 04 2022

U.S. Postal Service™
CERTIFIED MAIL® RECEIPT
Domestic Mail Only

For delivery information, visit our website at www.usps.com®.

OFFICIAL USE

Certified Mail Fee \$

Extra Services & Fees (check box, add fee as appropriate)

<input type="checkbox"/> Return Receipt (hardcopy)	\$
<input type="checkbox"/> Return Receipt (electronic)	\$
<input type="checkbox"/> Certified Mail Restricted Delivery	\$ 1.50
<input type="checkbox"/> Adult Signature Required	\$ 3.00
<input type="checkbox"/> Adult Signature Restricted Delivery	\$ 3.00

Postage \$

Total Postage and Fees \$

Sent To

Street: MJK Partners, Ltd
100 North Marienfeld, Suite 906
City, S: Midland, TX 79701

PS Form 3800, April 2015 PSN 7530-02-000-9047 See Reverse for Instructions



FROM

HINKLE SHANOR LLP
ATTORNEYS AT LAW
PO BOX 2068 • 218 MONTEZUMA
SANTA FE, NEW MEXICO 87504

TO

600 MJK Partners, Ltd
100 North Marienfeld, Suite 906
Midland, TX 79701

Colgate/Batman

5/21/2022

RECEIVED
MAY 24 2022

Hinkle Shanor LLP
Santa Fe NM 87504

NIXIE 731 CC 1 0105/16/22

RETURN TO SENDER
NOT DELIVERABLE AS ADDRESSED
UNABLE TO FORWARD

BC: 87504206868 2266N136214-01965

0005/14/22 DE 1 NIXIE

RETURN TO SENDER
NOT DELIVERABLE AS ADDRESSED
UNABLE TO FORWARD

FIRST-CLASS



US POSTAGE PITNEY BOWES

ZIP 87501 02 7H \$ 008.76
0006052409 MAY 04 2022

7021 0950 0000 0366 1044

U.S. Postal Service™
CERTIFIED MAIL® RECEIPT
Domestic Mail Only

For delivery information, visit our website at www.usps.com™.

OFFICIAL USE

Certified Mail Fee	\$
Extra Services & Fees (check box, add fee as appropriate)	
<input type="checkbox"/> Return Receipt (hardcopy)	\$
<input type="checkbox"/> Return Receipt (electronic)	\$
<input type="checkbox"/> Certified Mail Restricted Delivery	\$
<input type="checkbox"/> Adult Signature Required	\$
<input type="checkbox"/> Adult Signature Restricted Delivery	\$
Postage	\$
Total Postage and Fees	\$
Sent To	
Street and Apt. No., or PO Box No.	Sabine Royalty Trust by Simmons Bank P.O. Box 962020
City, State, ZIP+4®	Fort Worth, TX 76162-2020

Postmark: SANTA FE, NM 87501 OFFICE MAY 04 2022

PS Form 3800, April 2015 PSN 7530-02-000-9047 See Reverse for Instructions

FROM HINKLE SHANOR LLP



ATTORNEYS AT LAW

PO BOX 2068 • 218 MONTEZUMA
SANTA FE, NEW MEXICO 87504

TO

Sabine Royalty Trust by Simmons
Bank
P.O. Box 962020
Fort Worth, TX 76162-2020

Colgate/Batman

WTF

RECEIVED

MAY 18 2022

Hinkle Shanor LLP
Santa Fe NM 87504

0006052409 MAY 04 2022
ZIP 87501 02 7H \$ 008.76



FIRST-CLASS

7021 0950 0000 0366 1044



CERTIFIED MAIL



FIRST-CLASS



US POSTAGE PAID PITNEY BOWES
 ZIP 87501 \$ 008.76⁰⁰
 02 7H
 0006052409 MAY 04 2022

BC: 87504206888
 2266N135214-01910
 NOT DELIVERABLE TO ADDRESSEE
 RETURN TO SENDER AS ADDRESSED
 0805/16/22

AT LAW
 BOX 2068 • 218 MONTEZUMA
 SANTA FE, NEW MEXICO 87504

OR LLP

TO

3171517

RECEIVED
 MAY 24 2022

U.S. Postal Service™
CERTIFIED MAIL® RECEIPT
 Domestic Mail Only

For delivery information, visit our website at www.usps.com®

OFFICIAL USPS RECEIPT

7021 0950 0002 0366 1129

Certified Mail Fee \$

Extra Services & Fees (check box, add fee as appropriate)

Return Receipt (hardcopy) \$

Return Receipt (electronic) \$

Certified Mail Restricted Delivery \$

Adult Signature Required \$

Adult Signature Restricted Delivery \$

Postage \$

Total Postage and Fees \$

Sent To Colgate/Batman

Street and Apt. No., or PO Box No. Yalch Operating, LLC
 P.O. Box 3171

City, State, ZIP+4® Midland, TX 79702

PS Form 3800, April 2015 PSN 7530-02-000-9047 See Reverse for Instructions

SANTA FE NM MAIN POST OFFICE
 MAY 04 2022



U.S. Postal Service™
CERTIFIED MAIL® RECEIPT
Domestic Mail Only

For delivery information, visit our website at www.usps.com®.

OFFICIAL USE

Certified Mail Fee \$ _____

Extra Services & Fees (check box, add fee as appropriate)

Return Receipt (hardcopy) \$ _____

Return Receipt (electronic) \$ _____

Certified Mail Restricted Delivery \$ _____

Adult Signature Required \$ _____

Adult Signature Restricted Delivery \$ _____

Postage \$ _____

Total Postage and Fees \$ _____

Sent To _____

Street and Apt. No., or PO Box No. Apollo Permian, LLC
P.O. Box 14779

City, State, ZIP+4® Oklahoma City, OK 73113

PS Form 3800, April 2015 PSN 7530-02-000-9047 See Reverse for Instructions

7021 0950 0002 0366 1143



SENDER: COMPLETE THIS SECTION	COMPLETE THIS SECTION ON DELIVERY
<ul style="list-style-type: none"> Complete items 1, 2, and 3. Print your name and address on the reverse so that we can return the card to you. Attach this card to the back of the mailpiece, or on the front if space permits. 	<p>A. Signature <input type="checkbox"/> Agent <input type="checkbox"/> Addressee</p> <p>X <i>[Signature]</i></p> <p>B. Received by (Printed Name) <i>Shelia Heston</i></p> <p>C. Date of Delivery <i>5/10/22</i></p> <p>D. Is delivery address different from item 1? <input type="checkbox"/> Yes <input type="checkbox"/> No If YES, enter delivery address below:</p>
<p>1. Article Addressed to:</p> <p style="text-align: center;">Apollo Permian, LLC P.O. Box 14779 Oklahoma City, OK 73113 Colgate/Batman</p>	<p>3. Service Type</p> <p><input type="checkbox"/> Adult Signature <input type="checkbox"/> Priority Mail Express®</p> <p><input type="checkbox"/> Adult Signature Restricted Delivery <input type="checkbox"/> Registered Mail™</p> <p><input type="checkbox"/> Certified Mail® <input type="checkbox"/> Registered Mail Restricted Delivery</p> <p><input type="checkbox"/> Certified Mail Restricted Delivery <input type="checkbox"/> Signature Confirmation™</p> <p><input type="checkbox"/> Collect on Delivery <input type="checkbox"/> Signature Confirmation Restricted Delivery</p> <p><input type="checkbox"/> Collect on Delivery Restricted Delivery</p> <p><input type="checkbox"/> Insured Mail</p> <p><input type="checkbox"/> Insured Mail Restricted Delivery (over \$500)</p>
<p>9590 9402 6746 1074 2338 49</p> <p>Article Number (Transfer from service label)</p> <p>1 0950 0002 0366 1143</p>	

PS Form 3811, July 2020 PSN 7530-02-000-9053

Domestic Return Receipt

U.S. Postal Service™
CERTIFIED MAIL® RECEIPT
 Domestic Mail Only

For delivery information, visit our website at www.usps.com®.

OFFICIAL USE

Certified Mail Fee \$ _____

Extra Services & Fees (check box, add fees if appropriate)

Return Receipt (hardcopy) \$ _____

Return Receipt (electronic) \$ _____

Certified Mail Restricted Delivery \$ _____

Adult Signature Required \$ _____

Adult Signature Restricted Delivery \$ _____

Postage \$ _____

Total Postage and Fees \$ _____

Sent To

Street and Apt. No., or PO Box No. Estate of Boyle, R.E., Patricia Boyle
 Young

City, State, ZIP+4® Okmulgee, OK 74447 Colgate/Batman

Postmark Here
 MAY 04 2022

PS Form 3800, April 2015 PSN 7530-02-000-9047 See Reverse for Instructions

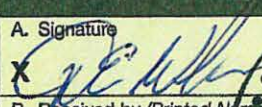
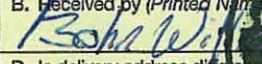
SENDER: COMPLETE THIS SECTION	COMPLETE THIS SECTION ON DELIVERY
<ul style="list-style-type: none"> Complete items 1, 2, and 3. Print your name and address on the reverse so that we can return the card to you. Attach this card to the back of the mailpiece, or on the front if space permits. 	<p>A. Signature </p> <p>B. Received by (Printed Name) </p> <p>C. Date of Delivery MAY 09 2022</p> <p>D. Is delivery address different from item 1? <input type="checkbox"/> Yes If YES, enter delivery address below: <input type="checkbox"/> No</p>
<p>1. Article Addressed to:</p> <p>Estate of Boyle, R.E., Patricia Boyle Young P.O. Box 1037 Okmulgee, OK 74447 Colgate/Batman</p> <p>9590 9402 6746 1074 2329 89</p>	<p>3. Service Type</p> <p><input type="checkbox"/> Adult Signature</p> <p><input type="checkbox"/> Adult Signature Restricted Delivery</p> <p><input type="checkbox"/> Certified Mail®</p> <p><input type="checkbox"/> Certified Mail Restricted Delivery</p> <p><input type="checkbox"/> Collect on Delivery</p> <p><input type="checkbox"/> Collect on Delivery Restricted Delivery</p> <p><input type="checkbox"/> Insured Mail</p> <p><input type="checkbox"/> Insured Mail Restricted Delivery (over \$500)</p> <p><input type="checkbox"/> Priority Mail Express®</p> <p><input type="checkbox"/> Registered Mail™</p> <p><input type="checkbox"/> Registered Mail Restricted Delivery</p> <p><input type="checkbox"/> Signature Confirmation™</p> <p><input type="checkbox"/> Signature Confirmation Restricted Delivery</p>
<p>2. Article Number (Transfer from service label)</p> <p>21 0950 0002 0366 1198</p>	<p>USPS</p>

PS Form 3811, July 2020 PSN 7530-02-000-9053

Domestic Return Receipt

7021 0950 0002 0368 9291

U.S. Postal Service™
CERTIFIED MAIL® RECEIPT
Domestic Mail Only

For delivery information, visit our website at www.usps.com®

OFFICIAL USE

Certified Mail Fee	
\$	
Extra Services & Fees (check box, add fee as appropriate)	
<input type="checkbox"/> Return Receipt (hardcopy)	\$
<input type="checkbox"/> Return Receipt (electronic)	\$
<input type="checkbox"/> Certified Mail Restricted Delivery	\$
<input type="checkbox"/> Adult Signature Required	\$
<input type="checkbox"/> Adult Signature Restricted Delivery	\$
Postage	
\$	
Total Postage and Fees	
\$	
Sent To	
Street and Apt. No., or PO Box No. Dakota Resources, Inc. 4914 N. Midkiff	
City, State, ZIP+4® Midland, TX 79705	

PS Form 3800, April 2015 PSN 7530-02-000-9047 See Reverse for Instructions

SENDER: COMPLETE THIS SECTION	COMPLETE THIS SECTION ON DELIVERY												
<ul style="list-style-type: none"> ■ Complete items 1, 2, and 3. ■ Print your name and address on the reverse so that we can return the card to you. ■ Attach this card to the back of the mailpiece, or on the front if space permits. <p>1. Article Addressed to:</p> <div style="border: 1px solid black; padding: 5px; text-align: center;"> <p>Dakota Resources, Inc. 4914 N. Midkiff Midland, TX 79705</p> <p style="font-size: small;">Colgate/Batman</p> </div> <p style="text-align: center;">9590 9402 6746 1074 2330 61</p> <p>2. Article Number (Transfer from service label)</p> <p style="text-align: center; font-size: 1.2em;">7021 0950 0002 0368 9291</p>	<p>A. Signature</p> <p><input checked="" type="checkbox"/> Agent <input type="checkbox"/> Addressee</p> <p>B. Received by (Printed Name) C. Date of Delivery</p> <p style="text-align: center;">DAVID BAKIN 5/22</p> <p>D. Is delivery address different from item 1? <input type="checkbox"/> Yes If YES, enter delivery address below: <input checked="" type="checkbox"/> No</p> <p>3. Service Type</p> <table style="width: 100%; font-size: small;"> <tr> <td><input type="checkbox"/> Adult Signature</td> <td><input type="checkbox"/> Priority Mail Express®</td> </tr> <tr> <td><input type="checkbox"/> Adult Signature Restricted Delivery</td> <td><input type="checkbox"/> Registered Mail™</td> </tr> <tr> <td><input type="checkbox"/> Certified Mail®</td> <td><input type="checkbox"/> Registered Mail Restricted Delivery</td> </tr> <tr> <td><input type="checkbox"/> Certified Mail Restricted Delivery</td> <td><input type="checkbox"/> Signature Confirmation™</td> </tr> <tr> <td><input type="checkbox"/> Collect on Delivery</td> <td><input type="checkbox"/> Signature Confirmation Restricted Delivery</td> </tr> <tr> <td><input type="checkbox"/> Collect on Delivery Restricted Delivery</td> <td></td> </tr> </table>	<input type="checkbox"/> Adult Signature	<input type="checkbox"/> Priority Mail Express®	<input type="checkbox"/> Adult Signature Restricted Delivery	<input type="checkbox"/> Registered Mail™	<input type="checkbox"/> Certified Mail®	<input type="checkbox"/> Registered Mail Restricted Delivery	<input type="checkbox"/> Certified Mail Restricted Delivery	<input type="checkbox"/> Signature Confirmation™	<input type="checkbox"/> Collect on Delivery	<input type="checkbox"/> Signature Confirmation Restricted Delivery	<input type="checkbox"/> Collect on Delivery Restricted Delivery	
<input type="checkbox"/> Adult Signature	<input type="checkbox"/> Priority Mail Express®												
<input type="checkbox"/> Adult Signature Restricted Delivery	<input type="checkbox"/> Registered Mail™												
<input type="checkbox"/> Certified Mail®	<input type="checkbox"/> Registered Mail Restricted Delivery												
<input type="checkbox"/> Certified Mail Restricted Delivery	<input type="checkbox"/> Signature Confirmation™												
<input type="checkbox"/> Collect on Delivery	<input type="checkbox"/> Signature Confirmation Restricted Delivery												
<input type="checkbox"/> Collect on Delivery Restricted Delivery													

PS Form 3811, July 2020 PSN 7530-02-000-9053 Domestic Return Receipt

7021 0950 0002 0368 9307

U.S. Postal Service™
CERTIFIED MAIL® RECEIPT
 Domestic Mail Only

For delivery information, visit our website at www.usps.com®.

OFFICIAL USE

Certified Mail Fee \$ _____

Extra Services & Fees (check box, add fee as appropriate)

Return Receipt (hardcopy) \$ _____

Return Receipt (electronic) \$ 1.00

Certified Mail Restricted Delivery \$ _____

Adult Signature Required \$ _____

Adult Signature Restricted Delivery \$ _____

Postage \$ _____

Total Postage and Fees \$ _____

Sent To

Street and Apt. No., or PO Box No. Estate of James Davidson
 515 Tradewinds Blvd.

City, State, ZIP+4® Midland, TX 79706

PS Form 3800, April 2015 PSN 7530-02-000-9047 See Reverse for Instructions

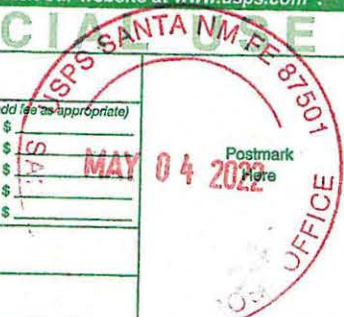

SENDER: COMPLETE THIS SECTION	COMPLETE THIS SECTION ON DELIVERY
<ul style="list-style-type: none"> Complete items 1, 2, and 3. Print your name and address on the reverse so that we can return the card to you. Attach this card to the back of the mailpiece, or on the front if space permits. 	<p>A. Signature <input checked="" type="checkbox"/> Agent <input type="checkbox"/> Addressee</p> <p><i>Elaine Greenhaw</i></p> <p>B. Received by (Printed Name) C. Date of Delivery</p> <p><i>ELAINE GREENHAW</i> <i>5-9-22</i></p> <p>D. Is delivery address different from item 1? <input type="checkbox"/> Yes <input type="checkbox"/> No</p> <p>If YES, enter delivery address below:</p>
<p>1. Article Addressed to:</p> <p>Estate of James Davidson 515 Tradewinds Blvd. Midland, TX 79706</p> <p>Colgate/Batman</p>	
<p>2. Article Number (Transfer from service label)</p> <p>7021 0950 0002 0368 9307</p>	<p>3. Service Type</p> <p><input type="checkbox"/> Adult Signature <input type="checkbox"/> Priority Mail Express®</p> <p><input type="checkbox"/> Adult Signature Restricted Delivery <input type="checkbox"/> Registered Mail™</p> <p><input type="checkbox"/> Certified Mail® <input type="checkbox"/> Registered Mail Restricted Delivery</p> <p><input type="checkbox"/> Certified Mail Restricted Delivery <input type="checkbox"/> Signature Confirmation™</p> <p><input type="checkbox"/> Collect on Delivery <input type="checkbox"/> Signature Confirmation Restricted Delivery</p> <p><input type="checkbox"/> Collect on Delivery Restricted Delivery</p> <p><input type="checkbox"/> Insured Mail</p> <p><input type="checkbox"/> Insured Mail Restricted Delivery (over \$500)</p>
<p>9590 9402 6746 1074 2456 13</p>	
<p>PS Form 3811, July 2020 PSN 7530-02-000-9053</p>	<p>Domestic Return Receipt</p>

U.S. Postal Service™
CERTIFIED MAIL® RECEIPT
Domestic Mail Only

For delivery information, visit our website at www.usps.com®.

OFFICIAL USE

7021 0950 0002 0368 9314

Certified Mail Fee		
\$		
Extra Services & Fees (check box, add fee as appropriate)		
<input type="checkbox"/> Return Receipt (hardcopy)	\$	
<input type="checkbox"/> Return Receipt (electronic)	\$	
<input type="checkbox"/> Certified Mail Restricted Delivery	\$	
<input type="checkbox"/> Adult Signature Required	\$	
<input type="checkbox"/> Adult Signature Restricted Delivery	\$	
Postage		
\$		
Total Postage and Fees		
\$		
Sent To		
Street and Apt. No., or PO Box No.		Desert Rainbow, LLC P.O. Box 1837
City, State, ZIP+4®		Roswell, NM 88202

PS Form 3800, April 2015 PSN 7530-02-000-9047 See Reverse for Instructions

SENDER: COMPLETE THIS SECTION	COMPLETE THIS SECTION ON DELIVERY																
<ul style="list-style-type: none"> ■ Complete items 1, 2, and 3. ■ Print your name and address on the reverse so that we can return the card to you. ■ Attach this card to the back of the mailpiece, or on the front if space permits. 	<p>A. Signature <input type="checkbox"/> Agent <input type="checkbox"/> Addressee</p> <p>B. Received by (Printed Name) C. Date of Delivery Don N. Fedor 5/4/22</p> <p>D. Is delivery address different from item 1? <input checked="" type="checkbox"/> Yes If YES, enter delivery address below: <input type="checkbox"/> No</p>																
<p>1. Article Addressed to:</p> <div style="border: 1px solid black; padding: 5px; text-align: center;"> Desert Rainbow, LLC P.O. Box 1837 Roswell, NM 88202 </div> <p style="text-align: right; font-size: small;">Colgate/Batman</p>	<p>3. Service Type</p> <table style="width: 100%; font-size: small;"> <tr> <td><input type="checkbox"/> Adult Signature</td> <td><input type="checkbox"/> Priority Mail Express®</td> </tr> <tr> <td><input type="checkbox"/> Adult Signature Restricted Delivery</td> <td><input type="checkbox"/> Registered Mail™</td> </tr> <tr> <td><input type="checkbox"/> Certified Mail®</td> <td><input type="checkbox"/> Registered Mail Restricted Delivery</td> </tr> <tr> <td><input type="checkbox"/> Certified Mail Restricted Delivery</td> <td><input type="checkbox"/> Signature Confirmation™</td> </tr> <tr> <td><input type="checkbox"/> Collect on Delivery</td> <td><input type="checkbox"/> Signature Confirmation Restricted Delivery</td> </tr> <tr> <td><input type="checkbox"/> Collect on Delivery Restricted Delivery</td> <td></td> </tr> <tr> <td><input type="checkbox"/> Insured Mail</td> <td></td> </tr> <tr> <td><input type="checkbox"/> Insured Mail Restricted Delivery (over \$500)</td> <td></td> </tr> </table>	<input type="checkbox"/> Adult Signature	<input type="checkbox"/> Priority Mail Express®	<input type="checkbox"/> Adult Signature Restricted Delivery	<input type="checkbox"/> Registered Mail™	<input type="checkbox"/> Certified Mail®	<input type="checkbox"/> Registered Mail Restricted Delivery	<input type="checkbox"/> Certified Mail Restricted Delivery	<input type="checkbox"/> Signature Confirmation™	<input type="checkbox"/> Collect on Delivery	<input type="checkbox"/> Signature Confirmation Restricted Delivery	<input type="checkbox"/> Collect on Delivery Restricted Delivery		<input type="checkbox"/> Insured Mail		<input type="checkbox"/> Insured Mail Restricted Delivery (over \$500)	
<input type="checkbox"/> Adult Signature	<input type="checkbox"/> Priority Mail Express®																
<input type="checkbox"/> Adult Signature Restricted Delivery	<input type="checkbox"/> Registered Mail™																
<input type="checkbox"/> Certified Mail®	<input type="checkbox"/> Registered Mail Restricted Delivery																
<input type="checkbox"/> Certified Mail Restricted Delivery	<input type="checkbox"/> Signature Confirmation™																
<input type="checkbox"/> Collect on Delivery	<input type="checkbox"/> Signature Confirmation Restricted Delivery																
<input type="checkbox"/> Collect on Delivery Restricted Delivery																	
<input type="checkbox"/> Insured Mail																	
<input type="checkbox"/> Insured Mail Restricted Delivery (over \$500)																	
<p>2. Article Number (Transfer from service label)</p> <div style="border: 1px solid black; padding: 2px;"> 9590 9402 6746 1074 2456 20 1 0950 0002 0368 9314 </div>	<p style="text-align: center;">PS Form 3811, July 2020 PSN 7530-02-000-9053</p>																

U.S. Postal Service™
CERTIFIED MAIL® RECEIPT
Domestic Mail Only

For delivery information, visit our website at www.usps.com®

OFFICIAL USE

MAY 04 2022
POSTMARK
HERE

SANTA FE NM FE 87501
MAIN POST OFFICE

7021 0950 0002 0368 9321

Certified Mail Fee \$ _____

Extra Services & Fees (check box, add fees as appropriate)

Return Receipt (hardcopy) \$ _____

Return Receipt (electronic) \$ _____

Certified Mail Restricted Delivery \$ _____

Adult Signature Required \$ _____

Adult Signature Restricted Delivery \$ _____

Postage \$ _____

Total Postage and Fees \$ _____

Sent To _____

Street and Apt. No., or PO Box No. Devon Energy Production Co. LP
333 West Sheridan Ave.

City, State, ZIP+4® Oklahoma City, OK 73102

PS Form 3800, April 2015 PSN 7530-02-000-9047 See Reverse for Instructions.

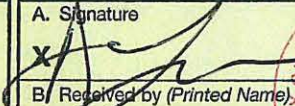
SENDER: COMPLETE THIS SECTION	COMPLETE THIS SECTION ON DELIVERY																
<ul style="list-style-type: none"> ■ Complete items 1, 2, and 3. ■ Print your name and address on the reverse so that we can return the card to you. ■ Attach this card to the back of the mailpiece, or on the front if space permits. <p>1. Article Addressed to:</p> <div style="border: 1px solid black; padding: 5px; text-align: center;"> <p>Devon Energy Production Co. LP 333 West Sheridan Ave. Oklahoma City, OK 73102 <small>Colgate/Batman</small></p> </div> <p style="text-align: center;">  9590 9402 6746 1074 2456 37 </p> <p>2. Article Number (Transfer from service label)</p> <p>1 0950 0002 0368 9321</p>	<p>A. Signature </p> <p>B. Received by (Printed Name) _____</p> <p>C. Date of Delivery MAY 04 2022</p> <p>D. Is delivery address different from item 1? <input type="checkbox"/> Yes If YES, enter delivery address below: <input type="checkbox"/> No</p> <p>3. Service Type</p> <table style="width: 100%; border: none;"> <tr> <td><input type="checkbox"/> Adult Signature</td> <td><input type="checkbox"/> Priority Mail Express®</td> </tr> <tr> <td><input type="checkbox"/> Adult Signature Restricted Delivery</td> <td><input type="checkbox"/> Registered Mail™</td> </tr> <tr> <td><input type="checkbox"/> Certified Mail®</td> <td><input type="checkbox"/> Registered Mail Restricted Delivery</td> </tr> <tr> <td><input type="checkbox"/> Certified Mail Restricted Delivery</td> <td><input type="checkbox"/> Signature Confirmation™</td> </tr> <tr> <td><input type="checkbox"/> Collect on Delivery</td> <td><input type="checkbox"/> Signature Confirmation Restricted Delivery</td> </tr> <tr> <td><input type="checkbox"/> Collect on Delivery Restricted Delivery</td> <td></td> </tr> <tr> <td><input type="checkbox"/> Insured Mail</td> <td></td> </tr> <tr> <td><input type="checkbox"/> Insured Mail Restricted Delivery (over \$500)</td> <td></td> </tr> </table>	<input type="checkbox"/> Adult Signature	<input type="checkbox"/> Priority Mail Express®	<input type="checkbox"/> Adult Signature Restricted Delivery	<input type="checkbox"/> Registered Mail™	<input type="checkbox"/> Certified Mail®	<input type="checkbox"/> Registered Mail Restricted Delivery	<input type="checkbox"/> Certified Mail Restricted Delivery	<input type="checkbox"/> Signature Confirmation™	<input type="checkbox"/> Collect on Delivery	<input type="checkbox"/> Signature Confirmation Restricted Delivery	<input type="checkbox"/> Collect on Delivery Restricted Delivery		<input type="checkbox"/> Insured Mail		<input type="checkbox"/> Insured Mail Restricted Delivery (over \$500)	
<input type="checkbox"/> Adult Signature	<input type="checkbox"/> Priority Mail Express®																
<input type="checkbox"/> Adult Signature Restricted Delivery	<input type="checkbox"/> Registered Mail™																
<input type="checkbox"/> Certified Mail®	<input type="checkbox"/> Registered Mail Restricted Delivery																
<input type="checkbox"/> Certified Mail Restricted Delivery	<input type="checkbox"/> Signature Confirmation™																
<input type="checkbox"/> Collect on Delivery	<input type="checkbox"/> Signature Confirmation Restricted Delivery																
<input type="checkbox"/> Collect on Delivery Restricted Delivery																	
<input type="checkbox"/> Insured Mail																	
<input type="checkbox"/> Insured Mail Restricted Delivery (over \$500)																	
PS Form 3811, July 2020 PSN 7530-02-000-9053	Domestic Return Receipt																

U.S. Postal Service™
CERTIFIED MAIL® RECEIPT
Domestic Mail Only

For delivery information, visit our website at www.usps.com®.

OFFICIAL RECEIPT

9338 0368 0002 0950 7202

Certified Mail Fee	
\$	
Extra Services & Fees (check box, add fee as appropriate)	
<input type="checkbox"/> Return Receipt (hardcopy)	\$ _____
<input type="checkbox"/> Return Receipt (electronic)	\$ _____
<input type="checkbox"/> Certified Mail Restricted Delivery	\$ _____
<input type="checkbox"/> Adult Signature Required	\$ _____
<input type="checkbox"/> Adult Signature Restricted Delivery	\$ _____
Postage	
\$	
Total Postage and Fees	
\$	
Sent To	
Street and Apt. No., or PO Box No. Fasken Land & Minerals Ltd.	
6101 Holiday Hill Road	
City, State, ZIP+4® Midland, TX 79707	

PS Form 3800, April 2015 PSN 7530-02-000-9047 See Reverse for Instructions



SENDER: COMPLETE THIS SECTION	COMPLETE THIS SECTION ON DELIVERY																
<ul style="list-style-type: none"> ■ Complete items 1, 2, and 3. ■ Print your name and address on the reverse so that we can return the card to you. ■ Attach this card to the back of the mailpiece, or on the front if space permits. <p>1. Article Addressed to:</p> <div style="border: 1px solid black; padding: 5px; text-align: center;"> <p>Fasken Land & Minerals Ltd. 6101 Holiday Hill Road Midland, TX 79707</p> <p>Colgate/Batman</p> </div> <p style="text-align: center;">9590 9402 6746 1074 2453 16</p> <p>2. Article Number (Transfer from service label)</p> <p style="font-size: 1.2em;">021 0950 0002 0368 9338</p>	<p>A. Signature</p> <p><input checked="" type="checkbox"/> Cynthia Moreno <input type="checkbox"/> Agent <input type="checkbox"/> Addressee</p> <p>B. Received by (Printed Name) Cynthia Moreno C. Date of Delivery 5/9/22</p> <p>D. Is delivery address different from item 1? <input type="checkbox"/> Yes If YES, enter delivery address below: <input type="checkbox"/> No</p> <p>3. Service Type</p> <table style="width: 100%;"> <tr> <td><input type="checkbox"/> Adult Signature</td> <td><input type="checkbox"/> Priority Mail Express®</td> </tr> <tr> <td><input type="checkbox"/> Adult Signature Restricted Delivery</td> <td><input type="checkbox"/> Registered Mail™</td> </tr> <tr> <td><input type="checkbox"/> Certified Mail®</td> <td><input type="checkbox"/> Registered Mail Restricted Delivery</td> </tr> <tr> <td><input type="checkbox"/> Certified Mail Restricted Delivery</td> <td><input type="checkbox"/> Signature Confirmation™</td> </tr> <tr> <td><input type="checkbox"/> Collect on Delivery</td> <td><input type="checkbox"/> Signature Confirmation Restricted Delivery</td> </tr> <tr> <td><input type="checkbox"/> Collect on Delivery Restricted Delivery</td> <td></td> </tr> <tr> <td><input type="checkbox"/> Insured Mail</td> <td></td> </tr> <tr> <td><input type="checkbox"/> Insured Mail Restricted Delivery (over \$500)</td> <td></td> </tr> </table>	<input type="checkbox"/> Adult Signature	<input type="checkbox"/> Priority Mail Express®	<input type="checkbox"/> Adult Signature Restricted Delivery	<input type="checkbox"/> Registered Mail™	<input type="checkbox"/> Certified Mail®	<input type="checkbox"/> Registered Mail Restricted Delivery	<input type="checkbox"/> Certified Mail Restricted Delivery	<input type="checkbox"/> Signature Confirmation™	<input type="checkbox"/> Collect on Delivery	<input type="checkbox"/> Signature Confirmation Restricted Delivery	<input type="checkbox"/> Collect on Delivery Restricted Delivery		<input type="checkbox"/> Insured Mail		<input type="checkbox"/> Insured Mail Restricted Delivery (over \$500)	
<input type="checkbox"/> Adult Signature	<input type="checkbox"/> Priority Mail Express®																
<input type="checkbox"/> Adult Signature Restricted Delivery	<input type="checkbox"/> Registered Mail™																
<input type="checkbox"/> Certified Mail®	<input type="checkbox"/> Registered Mail Restricted Delivery																
<input type="checkbox"/> Certified Mail Restricted Delivery	<input type="checkbox"/> Signature Confirmation™																
<input type="checkbox"/> Collect on Delivery	<input type="checkbox"/> Signature Confirmation Restricted Delivery																
<input type="checkbox"/> Collect on Delivery Restricted Delivery																	
<input type="checkbox"/> Insured Mail																	
<input type="checkbox"/> Insured Mail Restricted Delivery (over \$500)																	
PS Form 3811, July 2020 PSN 7530-02-000-9053	Domestic Return Receipt																

7021 0950 0002 0368 9345

U.S. Postal Service™
CERTIFIED MAIL® RECEIPT
 Domestic Mail Only

For delivery information, visit our website at www.usps.com®.

OFFICIAL USE

Certified Mail Fee \$ _____

Extra Services & Fees (check box, add fee as appropriate)

Return Receipt (hardcopy) \$ _____

Return Receipt (electronic) \$ _____

Certified Mail Restricted Delivery \$ _____

Adult Signature Required \$ _____

Adult Signature Restricted Delivery \$ _____

Postage \$ _____

Total Postage and Fees \$ _____

Sent To Colgate/Batman

Street and Apt. No., or PO Box No. Fedro & Associates
 P.O. Box 10872

City, State, ZIP+4® Midland, TX 79702

PS Form 3800, April 2015 PSN 7530-02-000-9047 See Reverse for Instructions

Postmark Here
 MAY 04 2022

SENDER: COMPLETE THIS SECTION	COMPLETE THIS SECTION ON DELIVERY
<ul style="list-style-type: none"> Complete items 1, 2, and 3. Print your name and address on the reverse so that we can return the card to you. Attach this card to the back of the mailpiece, or on the front if space permits. 	<p>A. Signature <input type="checkbox"/> Agent <input checked="" type="checkbox"/> Addressee</p> <p>B. Received by (Printed Name) <i>RW FEDRO</i> C. Date of Delivery <i>5/9/22</i></p> <p>D. Is delivery address different from item 1? <input type="checkbox"/> Yes If YES, enter delivery address below: <input type="checkbox"/> No</p>
<p>1. Article Addressed to:</p> <p>Fedro & Associates P.O. Box 10872 Midland, TX 79702</p> <p><small>Colgate/Batman</small></p>	
<p>2. Article Number (Transfer from service label)</p> <p>9590 9402 6746 1074 2453 23</p> <p>7021 0950 0002 0368 9345</p>	<p>3. Service Type</p> <p><input type="checkbox"/> Adult Signature <input type="checkbox"/> Priority Mail Express®</p> <p><input type="checkbox"/> Adult Signature Restricted Delivery <input type="checkbox"/> Registered Mail™</p> <p><input type="checkbox"/> Certified Mail® <input type="checkbox"/> Registered Mail Restricted Delivery</p> <p><input type="checkbox"/> Certified Mail Restricted Delivery <input type="checkbox"/> Signature Confirmation™</p> <p><input type="checkbox"/> Collect on Delivery <input type="checkbox"/> Signature Confirmation Restricted Delivery</p> <p><input type="checkbox"/> Collect on Delivery Restricted Delivery <input type="checkbox"/> Insured Mail</p> <p><input type="checkbox"/> Insured Mail Restricted Delivery (over \$500)</p>
PS Form 3811, July 2020 PSN 7530-02-000-9053	Domestic Return Receipt

U.S. Postal Service™
CERTIFIED MAIL® RECEIPT
Domestic Mail Only

For delivery information, visit our website at www.usps.com®.

OFFICIAL RECEIPT

USPS SAN ANTONIO, TX 78209
MAY 07 2022
MAIN POST OFFICE

7021 0950 0002 0368 9604

Certified Mail Fee \$ _____	
Extra Services & Fees (check box, add fee as appropriate)	
<input type="checkbox"/> Return Receipt (hardcopy)	\$ _____
<input type="checkbox"/> Return Receipt (electronic)	\$ _____
<input type="checkbox"/> Certified Mail Restricted Delivery	\$ _____
<input type="checkbox"/> Adult Signature Required	\$ _____
<input type="checkbox"/> Adult Signature Restricted Delivery	\$ _____
Postage	\$ _____
Total Postage and Fees	\$ _____
Sent To Street and Apt. No., or PO Box No. Grey Wolf Land Services, LLC 236 Argyle, Ave. City, State, ZIP+4® San Antonio, TX 78209 <small>Colgate/Batman</small>	

PS Form 3800, April 2015 PSN 7530-02-000-9047 See Reverse for Instructions

SENDER: COMPLETE THIS SECTION	COMPLETE THIS SECTION ON DELIVERY
<ul style="list-style-type: none"> ■ Complete items 1, 2, and 3. ■ Print your name and address on the reverse so that we can return the card to you. ■ Attach this card to the back of the mailpiece, or on the front if space permits. 	A. Signature X <input type="checkbox"/> Agent <input type="checkbox"/> Addressee
1. Article Addressed to: <div style="border: 1px solid black; padding: 10px; text-align: center;"> Grey Wolf Land Services, LLC 236 Argyle, Ave. San Antonio, TX 78209 <small>Colgate/Batman</small> </div>	B. Received by (Printed Name) _____ C. Date of Delivery <div style="text-align: right; font-size: 1.5em;">5/11/22</div>
2. Article Number (Transfer from service label) <div style="font-size: 1.2em; font-weight: bold; text-align: center;">7021 0950 0002 0368 9604</div>	D. Is delivery address different from item 1? <input type="checkbox"/> Yes If YES, enter delivery address below: <input type="checkbox"/> No
3. Service Type <input type="checkbox"/> Adult Signature <input type="checkbox"/> Adult Signature Restricted Delivery <input type="checkbox"/> Certified Mail® <input type="checkbox"/> Certified Mail Restricted Delivery <input type="checkbox"/> Collect on Delivery <input type="checkbox"/> Collect on Delivery Restricted Delivery <input type="checkbox"/> Registered Mail™ <input type="checkbox"/> Registered Mail Restricted Delivery <input type="checkbox"/> Signature Confirmation™ <input type="checkbox"/> Signature Confirmation Restricted Delivery	<input type="checkbox"/> Priority Mail Express® <input type="checkbox"/> Registered Mail™ <input type="checkbox"/> Registered Mail Restricted Delivery <input type="checkbox"/> Signature Confirmation™ <input type="checkbox"/> Signature Confirmation Restricted Delivery

PS Form 3811, July 2020 PSN 7530-02-000-9053 Domestic Return Receipt

U.S. Postal Service™
CERTIFIED MAIL® RECEIPT
 Domestic Mail Only

For delivery information, visit our website at www.usps.com®.

OFFICIAL USE

Postmark Here
MAY 04 2022
 SANTA FE NM FE 87501
 SANTA FE NM ST OFFICE

7021 0950 0002 0368 9611

Certified Mail Fee \$

Extra Services & Fees (check box, add fees as appropriate)

Return Receipt (hardcopy) \$

Return Receipt (electronic) \$

Certified Mail Restricted Delivery \$

Adult Signature Required \$

Adult Signature Restricted Delivery \$

Postage \$

Total Postage and Fees \$

Sent To

Street and Apt. No., or PO Box No. John H. Hendrix Corp.
 P.O. Box 3040

City, State, ZIP+4® Midland, TX 79702

PS Form 3800, April 2015 PSN 7530-02-000-8047 See Reverse for Instructions

SENDER: COMPLETE THIS SECTION	COMPLETE THIS SECTION ON DELIVERY												
<ul style="list-style-type: none"> ■ Complete items 1, 2, and 3. ■ Print your name and address on the reverse so that we can return the card to you. ■ Attach this card to the back of the mailpiece, or on the front if space permits. 	<p>A. Signature <input type="checkbox"/> Agent <input checked="" type="checkbox"/> Addressee</p> <p>B. Received by (Printed Name) _____ C. Date of Delivery <u>05/12/22</u></p>												
<p>1. Article Addressed to:</p> <div style="border: 1px solid black; padding: 5px; text-align: center;"> <p>John H. Hendrix Corp. P.O. Box 3040 Midland, TX 79702</p> <p><small>Colgate/Batman</small></p> </div>	<p>D. Is delivery address different from item 1? <input type="checkbox"/> Yes If YES, enter delivery address below: <input type="checkbox"/> No</p>												
<p>2. Article Number (Transfer from service label)</p> <p style="font-size: 1.2em; text-align: center;">7021 0950 0002 0368 9611</p>	<p>3. Service Type</p> <table style="width: 100%; border: none;"> <tr> <td><input type="checkbox"/> Adult Signature</td> <td><input type="checkbox"/> Priority Mail Express®</td> </tr> <tr> <td><input type="checkbox"/> Adult Signature Restricted Delivery</td> <td><input type="checkbox"/> Registered Mail™</td> </tr> <tr> <td><input type="checkbox"/> Certified Mail®</td> <td><input type="checkbox"/> Registered Mail Restricted Delivery</td> </tr> <tr> <td><input type="checkbox"/> Certified Mail Restricted Delivery</td> <td><input type="checkbox"/> Signature Confirmation™</td> </tr> <tr> <td><input type="checkbox"/> Collect on Delivery</td> <td><input type="checkbox"/> Signature Confirmation Restricted Delivery</td> </tr> <tr> <td><input type="checkbox"/> Collect on Delivery Restricted Delivery</td> <td></td> </tr> </table> <p style="text-align: right;"><small>all Restricted Delivery</small></p>	<input type="checkbox"/> Adult Signature	<input type="checkbox"/> Priority Mail Express®	<input type="checkbox"/> Adult Signature Restricted Delivery	<input type="checkbox"/> Registered Mail™	<input type="checkbox"/> Certified Mail®	<input type="checkbox"/> Registered Mail Restricted Delivery	<input type="checkbox"/> Certified Mail Restricted Delivery	<input type="checkbox"/> Signature Confirmation™	<input type="checkbox"/> Collect on Delivery	<input type="checkbox"/> Signature Confirmation Restricted Delivery	<input type="checkbox"/> Collect on Delivery Restricted Delivery	
<input type="checkbox"/> Adult Signature	<input type="checkbox"/> Priority Mail Express®												
<input type="checkbox"/> Adult Signature Restricted Delivery	<input type="checkbox"/> Registered Mail™												
<input type="checkbox"/> Certified Mail®	<input type="checkbox"/> Registered Mail Restricted Delivery												
<input type="checkbox"/> Certified Mail Restricted Delivery	<input type="checkbox"/> Signature Confirmation™												
<input type="checkbox"/> Collect on Delivery	<input type="checkbox"/> Signature Confirmation Restricted Delivery												
<input type="checkbox"/> Collect on Delivery Restricted Delivery													

9590 9402 6746 1074 2453 92

PS Form 3811, July 2020 PSN 7530-02-000-9053 Domestic Return Receipt

U.S. Postal Service™
CERTIFIED MAIL® RECEIPT
Domestic Mail Only

For delivery information, visit our website at www.usps.com

OFFICIAL USE

MAY 04 2022
 Postmark Here

MAIN POST OFFICE

87501

USPS

7021 0950 0002 0366 0894

Certified Mail Fee \$ _____

Extra Services & Fees (check box, add fee as appropriate)

Return Receipt (hardcopy) \$ _____

Return Receipt (electronic) \$ _____

Certified Mail Restricted Delivery \$ _____

Adult Signature Required \$ _____

Adult Signature Restricted Delivery \$ _____

Postage \$ _____

Total Postage and Fees \$ _____

Sent To _____

Street Lazy J Bar Cane LLC
 P.O. Box 3660

City, S Roswell, NM 88202

PS Form 3800, April 2015 PSN 7530-02-000-9047 See Reverse for Instructions

SENDER: COMPLETE THIS SECTION	COMPLETE THIS SECTION ON DELIVERY																
<ul style="list-style-type: none"> ■ Complete items 1, 2, and 3. ■ Print your name and address on the reverse so that we can return the card to you. ■ Attach this card to the back of the mailpiece, or on the front if space permits. 	<p>A. Signature X <input checked="" type="checkbox"/> Agent <input type="checkbox"/> Addressee</p> <p>B. Received by (Printed Name) C. Date of Delivery JACK RICHARDSON 5-9-22</p> <p>D. Is delivery address different from item 1? <input type="checkbox"/> Yes If YES, enter delivery address below: <input type="checkbox"/> No</p>																
<p>1. Article Addressed to:</p> <p style="text-align: center; padding: 10px;"> Lazy J Bar Cane LLC P.O. Box 3660 Roswell, NM 88202 </p> <p style="text-align: right; font-size: 0.8em;">Colgate/Batman</p>	<p>3. Service Type</p> <table style="width: 100%; font-size: 0.8em;"> <tr> <td><input type="checkbox"/> Adult Signature</td> <td><input type="checkbox"/> Priority Mail Express®</td> </tr> <tr> <td><input type="checkbox"/> Adult Signature Restricted Delivery</td> <td><input type="checkbox"/> Registered Mail™</td> </tr> <tr> <td><input type="checkbox"/> Certified Mail®</td> <td><input type="checkbox"/> Registered Mail Restricted Delivery</td> </tr> <tr> <td><input type="checkbox"/> Certified Mail Restricted Delivery</td> <td><input type="checkbox"/> Signature Confirmation™</td> </tr> <tr> <td><input type="checkbox"/> Collect on Delivery</td> <td><input type="checkbox"/> Signature Confirmation Restricted Delivery</td> </tr> <tr> <td><input type="checkbox"/> Collect on Delivery Restricted Delivery</td> <td></td> </tr> <tr> <td><input type="checkbox"/> Insured Mail</td> <td></td> </tr> <tr> <td><input type="checkbox"/> Insured Mail Restricted Delivery (over \$500)</td> <td></td> </tr> </table>	<input type="checkbox"/> Adult Signature	<input type="checkbox"/> Priority Mail Express®	<input type="checkbox"/> Adult Signature Restricted Delivery	<input type="checkbox"/> Registered Mail™	<input type="checkbox"/> Certified Mail®	<input type="checkbox"/> Registered Mail Restricted Delivery	<input type="checkbox"/> Certified Mail Restricted Delivery	<input type="checkbox"/> Signature Confirmation™	<input type="checkbox"/> Collect on Delivery	<input type="checkbox"/> Signature Confirmation Restricted Delivery	<input type="checkbox"/> Collect on Delivery Restricted Delivery		<input type="checkbox"/> Insured Mail		<input type="checkbox"/> Insured Mail Restricted Delivery (over \$500)	
<input type="checkbox"/> Adult Signature	<input type="checkbox"/> Priority Mail Express®																
<input type="checkbox"/> Adult Signature Restricted Delivery	<input type="checkbox"/> Registered Mail™																
<input type="checkbox"/> Certified Mail®	<input type="checkbox"/> Registered Mail Restricted Delivery																
<input type="checkbox"/> Certified Mail Restricted Delivery	<input type="checkbox"/> Signature Confirmation™																
<input type="checkbox"/> Collect on Delivery	<input type="checkbox"/> Signature Confirmation Restricted Delivery																
<input type="checkbox"/> Collect on Delivery Restricted Delivery																	
<input type="checkbox"/> Insured Mail																	
<input type="checkbox"/> Insured Mail Restricted Delivery (over \$500)																	
<p>2. Article Number (Transfer from service label)</p> <p style="font-size: 1.2em; font-weight: bold;">1 0950 0002 0366 0894</p>	<p>PS Form 3811, July 2020 PSN 7530-02-000-9053 Domestic Return Receipt</p>																

U.S. Postal Service™
CERTIFIED MAIL® RECEIPT
Domestic Mail Only

For delivery information, visit our website at www.usps.com®.

OFFICIAL USE

MAY 04 2022

SANTA ANNE, TX 75001
MAIN POST OFFICE

7021 0950 0002 0366 0924

Certified Mail Fee \$ _____ Extra Services & Fees (check box, add fee as appropriate) <input type="checkbox"/> Return Receipt (hardcopy) \$ _____ <input type="checkbox"/> Return Receipt (electronic) \$ _____ <input type="checkbox"/> Certified Mail Restricted Delivery \$ _____ <input type="checkbox"/> Adult Signature Required \$ _____ <input type="checkbox"/> Adult Signature Restricted Delivery \$ _____ Postage \$ _____ Total Postage and Fees \$ _____	Postmark Here MAY 04 2022
Sent To Street and / Marathon Oil Permian, LLC 990 Town and Country Boulevard City, State, ... Houston, TX 77024	
PS Form 3800, April 2015 PSN 7530-02-000-9047 See Reverse for Instructions	

SENDER: COMPLETE THIS SECTION	COMPLETE THIS SECTION ON DELIVERY
<ul style="list-style-type: none"> ■ Complete items 1, 2, and 3. ■ Print your name and address on the reverse so that we can return the card to you. ■ Attach this card to the back of the mailpiece, or on the front if space permits. 	A. Signature X <input type="checkbox"/> Agent <input type="checkbox"/> Addressee
1. Article Addressed to: <div style="border: 1px solid black; padding: 5px; text-align: center;"> Marathon Oil Permian, LLC 990 Town and Country Boulevard Houston, TX 77024 Colgate/Batman </div>	B. Received by (Printed Name) C. Date of Delivery 5/19/2022
2. Article Number (Transfer from service label) 1 0950 0002 0366 0924	D. Is delivery address different from item 1? <input type="checkbox"/> Yes If YES, enter delivery address below: <input type="checkbox"/> No
3. Service Type <input type="checkbox"/> Adult Signature <input type="checkbox"/> Adult Signature Restricted Delivery <input type="checkbox"/> Certified Mail® <input type="checkbox"/> Certified Mail Restricted Delivery <input type="checkbox"/> Collect on Delivery <input type="checkbox"/> Collect on Delivery Restricted Delivery <input type="checkbox"/> Insured Mail <input type="checkbox"/> Insured Mail Restricted Delivery (over \$500)	<input type="checkbox"/> Priority Mail Express® <input type="checkbox"/> Registered Mail™ <input type="checkbox"/> Registered Mail Restricted Delivery <input type="checkbox"/> Signature Confirmation™ <input type="checkbox"/> Signature Confirmation Restricted Delivery
9590 9402 6746 1074 2337 88	
PS Form 3811, July 2020 PSN 7530-02-000-9053	Domestic Return Receipt

U.S. Postal Service™
CERTIFIED MAIL® RECEIPT
Domestic Mail Only

For delivery information, visit our website at www.usps.com®.

OFFICIAL USE

7021 0950 0002 0366 0948

Certified Mail Fee \$ _____ Extra Services & Fees (check box, add fee as appropriate) <input type="checkbox"/> Return Receipt (hardcopy) \$ _____ <input type="checkbox"/> Return Receipt (electronic) \$ _____ <input type="checkbox"/> Certified Mail Restricted Delivery \$ _____ <input type="checkbox"/> Adult Signature Required \$ _____ <input type="checkbox"/> Adult Signature Restricted Delivery \$ _____	Postmark Here MAY 04 2022 SANTA FE, NM FE 87501 POST OFFICE
Postage \$ _____ Total Postage and Fees \$ _____	
Sent To <small>Colgate/Batman</small> Street and: Marshall & Winston, Inc. 6 Desta Dr., Suite 3100 City, State: Midland, TX 79705	

PS Form 3800, April 2015 PSN 7530-02-000-9047 See Reverse for Instructions

SENDER: COMPLETE THIS SECTION	COMPLETE THIS SECTION ON DELIVERY
<ul style="list-style-type: none"> ■ Complete items 1, 2, and 3. ■ Print your name and address on the reverse so that we can return the card to you. ■ Attach this card to the back of the mailpiece, or on the front if space permits. 	A. Signature X <u>SM</u> <input type="checkbox"/> Agent <input type="checkbox"/> Addressee
1. Article Addressed to: <div style="border: 1px solid black; padding: 5px; margin: 5px 0;"> Marshall & Winston, Inc. 6 Desta Dr., Suite 3100 Midland, TX 79705 Colgate/Batman </div>	B. Received by (Printed Name) <u>SM</u> C. Date of Delivery <u>5-10-22</u> D. Is delivery address different from item 1? <input type="checkbox"/> Yes If YES, enter delivery address below: <input type="checkbox"/> No
2. Article Number (Transfer from service label) 21 0950 0002 0366 0948	3. Service Type <input type="checkbox"/> Adult Signature <input type="checkbox"/> Priority Mail Express® <input type="checkbox"/> Adult Signature Restricted Delivery <input type="checkbox"/> Registered Mail™ <input type="checkbox"/> Certified Mail® <input type="checkbox"/> Registered Mail Restricted Delivery <input type="checkbox"/> Certified Mail Restricted Delivery <input type="checkbox"/> Signature Confirmation™ <input type="checkbox"/> Collect on Delivery <input type="checkbox"/> Signature Confirmation Restricted Delivery <input type="checkbox"/> Collect on Delivery Restricted Delivery <input type="checkbox"/> Insured Mail <input type="checkbox"/> Insured Mail Restricted Delivery (over \$500)

PS Form 3811, July 2020 PSN 7530-02-000-9053 Domestic Return Receipt

U.S. Postal Service™
CERTIFIED MAIL® RECEIPT
Domestic Mail Only

For delivery information, visit our website at www.usps.com®

OFFICIAL USE

7021 0950 0002 0366 0955

Certified Mail Fee \$ _____

Extra Services & Fees (check box, add fee as appropriate)

Return Receipt (hardcopy) \$ _____

Return Receipt (electronic) \$ _____

Certified Mail Restricted Delivery \$ _____

Adult Signature Required \$ _____

Adult Signature Restricted Delivery \$ _____

Postage \$ _____

Total Postage and Fees \$ _____

Sent To _____

Street and # Mizel Resources, A Trust
4350 South Monaco Street, 5th Floor
Denver, CO 80237

City, State, _____
Attn: Carrie De Lima

Postmark Here
MAY 04 2022
SANTA FE NM FE 87501

PS Form 3800, April 2015 PSN 7530-02-000-9047 See Reverse for Instructions

SENDER: COMPLETE THIS SECTION	COMPLETE THIS SECTION ON DELIVERY
<ul style="list-style-type: none"> ■ Complete items 1, 2, and 3. ■ Print your name and address on the reverse so that we can return the card to you. ■ Attach this card to the back of the mailpiece, or on the front if space permits. 	<p>A. Signature <input type="checkbox"/> Agent <input type="checkbox"/> Addressee</p> <p>X _____</p> <p>B. Received by (Printed Name) _____ C. Date of Delivery _____</p>
<p>1. Article Addressed to:</p> <p style="text-align: center;">Mizel Resources, A Trust 4350 South Monaco Street, 5th Floor Denver, CO 80237 Attn: Carrie De Lima</p> <p style="text-align: right; font-size: small;">Colgate/Batman</p>	<p>D. Is delivery address different from item 1? <input type="checkbox"/> Yes If YES, enter delivery address below: <input type="checkbox"/> No</p>
<p style="text-align: center;">  9590 9402 6746 1074 2337 57 </p> <p>2 Article Number (Transfer from service label) 0950 0002 0366 0955</p>	<p>3. Service Type</p> <p><input type="checkbox"/> Adult Signature <input type="checkbox"/> Priority Mail Express®</p> <p><input type="checkbox"/> Adult Signature Restricted Delivery <input type="checkbox"/> Registered Mail™</p> <p><input type="checkbox"/> Certified Mail® <input type="checkbox"/> Registered Mail Restricted Delivery</p> <p><input type="checkbox"/> Certified Mail Restricted Delivery <input type="checkbox"/> Signature Confirmation™</p> <p><input type="checkbox"/> Collect on Delivery <input type="checkbox"/> Signature Confirmation Restricted Delivery</p> <p><input type="checkbox"/> Collect on Delivery Restricted Delivery</p> <p><input type="checkbox"/> Insured Mail</p> <p><input type="checkbox"/> Insured Mail Restricted Delivery (over \$500)</p>
<p>PS Form 3811, July 2020 PSN 7530-02-000-9053 Domestic Return Receipt</p>	

7021 0950 0002 0366 0986

U.S. Postal Service™ CERTIFIED MAIL® RECEIPT Domestic Mail Only	
For delivery information, visit our website at www.usps.com ®.	
OFFICIAL RECEIPT	
Certified Mail Fee	\$ _____
Extra Services & Fees (check box, add fee as appropriate)	
<input type="checkbox"/> Return Receipt (hardcopy)	\$ _____
<input type="checkbox"/> Return Receipt (electronic)	\$ _____
<input type="checkbox"/> Certified Mail Restricted Delivery	\$ _____
<input type="checkbox"/> Adult Signature Required	\$ _____
<input type="checkbox"/> Adult Signature Restricted Delivery	\$ _____
Postage	\$ _____
Total Postage and Fees	\$ _____
Sent To	
St.	_____
City	Nogal Ranch, LTD. 4912 N. Midkiff Rd. Midland, TX 79705
PS Form 3800, April 2015 PSN 7530-02-000-9047 See Reverse for Instructions	



SENDER: COMPLETE THIS SECTION		COMPLETE THIS SECTION ON DELIVERY	
<ul style="list-style-type: none"> Complete items 1, 2, and 3. Print your name and address on the reverse so that we can return the card to you. Attach this card to the back of the mailpiece, or on the front if space permits. 		<p>A. Signature <input type="checkbox"/> Agent <input type="checkbox"/> Addressee</p> <p>X <i>[Signature]</i></p>	
<p>1. Article Addressed to:</p> <p>Nogal Ranch, LTD. 4912 N. Midkiff Rd. Midland, TX 79705</p> <p style="text-align: right;">Colgate/Batman</p>		<p>B. Received by (Printed Name) DAVID SALLEN</p> <p>C. Date of Delivery 5-9-22</p>	
<p>2. Article Number (Transfer from service label)</p> <p>1 0950 0002 0366 0986</p>		<p>D. Is delivery address different from item 1? <input type="checkbox"/> Yes <input checked="" type="checkbox"/> No</p> <p>If YES, enter delivery address below: _____</p>	
<p>3. Service Type</p> <p><input type="checkbox"/> Adult Signature</p> <p><input type="checkbox"/> Adult Signature Restricted Delivery</p> <p><input type="checkbox"/> Certified Mail®</p> <p><input type="checkbox"/> Certified Mail Restricted Delivery</p> <p><input type="checkbox"/> Collect on Delivery</p> <p><input type="checkbox"/> Collect on Delivery Restricted Delivery</p> <p><input type="checkbox"/> Insured Mail</p> <p><input type="checkbox"/> Insured Mail Restricted Delivery (over \$500)</p>		<p><input type="checkbox"/> Priority Mail Express®</p> <p><input type="checkbox"/> Registered Mail™</p> <p><input type="checkbox"/> Registered Mail Restricted Delivery</p> <p><input type="checkbox"/> Signature Confirmation™</p> <p><input type="checkbox"/> Signature Confirmation Restricted Delivery</p>	
<p>9590 9402 6746 1074 2337 26</p>		<p>PS Form 3811, July 2020 PSN 7530-02-000-9053 Domestic Return Receipt</p>	

**U.S. Postal Service™
CERTIFIED MAIL® RECEIPT**
Domestic Mail Only

For delivery information, visit our website at www.usps.com®.

OFFICIAL USE

U.S. POST SERVICE
SANTA FE NM FE 87501
MAY 04 2022
SANTA FE NM MAIN POST OFFICE

7021 0950 0002 0366 0993

Certified Mail Fee	\$
Extra Services & Fees (check box, add fee as appropriate)	\$
<input type="checkbox"/> Return Receipt (hardcopy)	\$
<input type="checkbox"/> Return Receipt (electronic)	\$
<input type="checkbox"/> Certified Mail Restricted Delivery	\$
<input type="checkbox"/> Adult Signature Required	\$
<input type="checkbox"/> Adult Signature Restricted Delivery	\$
Postage	\$
Total Postage and Fees	\$
Sent To	
Oxy USA WTP, LP 5 Greenway Plaza Houston, TX 77046	

PS Form 3800, April 2015 PSN 7530-02-000-5047 See Reverse for Instructions

SENDER: COMPLETE THIS SECTION	COMPLETE THIS SECTION ON DELIVERY												
<ul style="list-style-type: none"> ■ Complete items 1, 2, and 3. ■ Print your name and address on the reverse so that we can return the card to you. ■ Attach this card to the back of the mailpiece, or on the front if space permits. <p>1. Article Addressed to:</p> <div style="border: 1px solid black; padding: 5px; margin: 5px 0;"> <p>Oxy USA WTP, LP 5 Greenway Plaza Houston, TX 77046</p> <p style="text-align: right; font-size: 0.8em;">Colgate/Batman</p> </div> <div style="text-align: center;">  <p>9590 9402 6746 1074 2337 19</p> </div> <p>2. Article Number (Transfer from service label)</p> <p style="font-size: 1.2em; text-align: center;">7021 0950 0002 0366 0993</p>	<p>A. Signature</p> <p style="font-size: 1.5em; color: blue;">* [Signature]</p> <p><input checked="" type="checkbox"/> Agent <input type="checkbox"/> Addressee</p> <p>B. Received by (Printed Name) C. Date of Delivery</p> <p style="font-size: 1.2em; color: blue;">[Signature] 5/6/22</p> <p>D. Is delivery address different from item 1? <input type="checkbox"/> Yes If YES, enter delivery address below: <input type="checkbox"/> No</p> <p>3. Service Type</p> <table style="width: 100%; font-size: 0.8em;"> <tr> <td><input type="checkbox"/> Adult Signature</td> <td><input type="checkbox"/> Priority Mail Express®</td> </tr> <tr> <td><input type="checkbox"/> Adult Signature Restricted Delivery</td> <td><input type="checkbox"/> Registered Mail™</td> </tr> <tr> <td><input type="checkbox"/> Certified Mail®</td> <td><input type="checkbox"/> Registered Mail Restricted Delivery</td> </tr> <tr> <td><input type="checkbox"/> Certified Mail Restricted Delivery</td> <td><input type="checkbox"/> Signature Confirmation™</td> </tr> <tr> <td><input type="checkbox"/> Collect on Delivery</td> <td><input type="checkbox"/> Signature Confirmation Restricted Delivery</td> </tr> <tr> <td><input type="checkbox"/> Collect on Delivery Restricted Delivery</td> <td></td> </tr> </table>	<input type="checkbox"/> Adult Signature	<input type="checkbox"/> Priority Mail Express®	<input type="checkbox"/> Adult Signature Restricted Delivery	<input type="checkbox"/> Registered Mail™	<input type="checkbox"/> Certified Mail®	<input type="checkbox"/> Registered Mail Restricted Delivery	<input type="checkbox"/> Certified Mail Restricted Delivery	<input type="checkbox"/> Signature Confirmation™	<input type="checkbox"/> Collect on Delivery	<input type="checkbox"/> Signature Confirmation Restricted Delivery	<input type="checkbox"/> Collect on Delivery Restricted Delivery	
<input type="checkbox"/> Adult Signature	<input type="checkbox"/> Priority Mail Express®												
<input type="checkbox"/> Adult Signature Restricted Delivery	<input type="checkbox"/> Registered Mail™												
<input type="checkbox"/> Certified Mail®	<input type="checkbox"/> Registered Mail Restricted Delivery												
<input type="checkbox"/> Certified Mail Restricted Delivery	<input type="checkbox"/> Signature Confirmation™												
<input type="checkbox"/> Collect on Delivery	<input type="checkbox"/> Signature Confirmation Restricted Delivery												
<input type="checkbox"/> Collect on Delivery Restricted Delivery													
<p>PS Form 3811, July 2020 PSN 7530-02-000-9053</p>													

U.S. Postal Service™
CERTIFIED MAIL® RECEIPT
Domestic Mail Only

For delivery information, visit our website at www.usps.com®.

OFFICIAL USE

MAY 01 2022

SANTA FE NM MAIN POST OFFICE 87501

Postmark Here

7021 0950 0002 0366 1006

Certified Mail Fee	
\$	
Extra Services & Fees (check box, add fee as appropriate)	
<input type="checkbox"/> Return Receipt (hardcopy)	\$
<input type="checkbox"/> Return Receipt (electronic)	\$
<input type="checkbox"/> Certified Mail Restricted Delivery	\$
<input type="checkbox"/> Adult Signature Required	\$
<input type="checkbox"/> Adult Signature Restricted Delivery	\$
Postage	
\$	
Total Postage and Fees	
\$	
Sent To	
Street	Penroc Oil Corp.
City	1515 W Calle Sur St.
	Hobbs, NM 88240

PS Form 3800, April 2015 PSN 7530-02-000-9047 See Reverse for Instructions

SENDER: COMPLETE THIS SECTION	COMPLETE THIS SECTION ON DELIVERY																
<ul style="list-style-type: none"> ■ Complete items 1, 2, and 3. ■ Print your name and address on the reverse so that we can return the card to you. ■ Attach this card to the back of the mailpiece, or on the front if space permits. <p>1. Article Addressed to:</p> <div style="border: 1px solid black; padding: 5px; margin: 5px 0;"> <p style="margin: 0;">Penroc Oil Corp. 1515 W Calle Sur St. Hobbs, NM 88240</p> <p style="text-align: right; font-size: 0.8em;">Colgate/Batman</p> </div> <div style="text-align: center; margin: 5px 0;"> <p style="font-size: 1.2em; margin: 0;">9590 9402 6746 1074 2337 02</p> </div> <p>2. Article Number (Transfer from service label)</p> <p style="font-size: 1.2em; margin: 0;">1 0950 0002 0366 1006</p>	<p>A. Signature</p> <p style="font-size: 1.5em; margin: 0;">X</p> <p style="text-align: right;"><input type="checkbox"/> Agent <input type="checkbox"/> Addressee</p> <p>B. Received by (Printed Name)</p> <p style="font-size: 1.2em; margin: 0;">Ray Ray</p> <p>C. Date of Delivery</p> <p style="font-size: 1.5em; margin: 0;">5.9.22</p> <p>D. Is delivery address different from item 1? <input type="checkbox"/> Yes If YES, enter delivery address below: <input type="checkbox"/> No</p>																
<p>3. Service Type</p> <table style="width: 100%; font-size: 0.8em;"> <tr> <td><input type="checkbox"/> Adult Signature</td> <td><input type="checkbox"/> Priority Mail Express®</td> </tr> <tr> <td><input type="checkbox"/> Adult Signature Restricted Delivery</td> <td><input type="checkbox"/> Registered Mail™</td> </tr> <tr> <td><input type="checkbox"/> Certified Mail®</td> <td><input type="checkbox"/> Registered Mail Restricted Delivery</td> </tr> <tr> <td><input type="checkbox"/> Certified Mail Restricted Delivery</td> <td><input type="checkbox"/> Signature Confirmation™</td> </tr> <tr> <td><input type="checkbox"/> Collect on Delivery</td> <td><input type="checkbox"/> Signature Confirmation Restricted Delivery</td> </tr> <tr> <td><input type="checkbox"/> Collect on Delivery Restricted Delivery</td> <td></td> </tr> <tr> <td><input type="checkbox"/> Insured Mail</td> <td></td> </tr> <tr> <td><input type="checkbox"/> Insured Mail Restricted Delivery (over \$500)</td> <td></td> </tr> </table>		<input type="checkbox"/> Adult Signature	<input type="checkbox"/> Priority Mail Express®	<input type="checkbox"/> Adult Signature Restricted Delivery	<input type="checkbox"/> Registered Mail™	<input type="checkbox"/> Certified Mail®	<input type="checkbox"/> Registered Mail Restricted Delivery	<input type="checkbox"/> Certified Mail Restricted Delivery	<input type="checkbox"/> Signature Confirmation™	<input type="checkbox"/> Collect on Delivery	<input type="checkbox"/> Signature Confirmation Restricted Delivery	<input type="checkbox"/> Collect on Delivery Restricted Delivery		<input type="checkbox"/> Insured Mail		<input type="checkbox"/> Insured Mail Restricted Delivery (over \$500)	
<input type="checkbox"/> Adult Signature	<input type="checkbox"/> Priority Mail Express®																
<input type="checkbox"/> Adult Signature Restricted Delivery	<input type="checkbox"/> Registered Mail™																
<input type="checkbox"/> Certified Mail®	<input type="checkbox"/> Registered Mail Restricted Delivery																
<input type="checkbox"/> Certified Mail Restricted Delivery	<input type="checkbox"/> Signature Confirmation™																
<input type="checkbox"/> Collect on Delivery	<input type="checkbox"/> Signature Confirmation Restricted Delivery																
<input type="checkbox"/> Collect on Delivery Restricted Delivery																	
<input type="checkbox"/> Insured Mail																	
<input type="checkbox"/> Insured Mail Restricted Delivery (over \$500)																	
<p>PS Form 3811, July 2020 PSN 7530-02-000-9053</p>																	

U.S. Postal Service™
CERTIFIED MAIL® RECEIPT
Domestic Mail Only

For delivery information, visit our website at www.usps.com®.

OFFICIAL USE

Postmark Here
MAY 04 2022

OFFICE
FE 87501

SANTA FE

SANTA FE

0201 9960 2000 0000 0550 1201

0201 0950 0002 0366 1020

Certified Mail Fee \$ _____

Extra Services & Fees (check box, add fee as appropriate)

Return Receipt (hardcopy) \$ _____

Return Receipt (electronic) \$ _____

Certified Mail Restricted Delivery \$ _____

Adult Signature Required \$ _____

Adult Signature Restricted Delivery \$ _____

Postage \$ _____



Total Postage and Fees \$ _____

Sent To _____

Street Pogo Resources, LLC
4809 Cole Ave., Suite 106

City, State Dallas, TX 75205

PS Form 3800, April 2015 PSN 7530-02-000-9047 See Reverse for Instructions

SENDER: COMPLETE THIS SECTION	COMPLETE THIS SECTION ON DELIVERY
<p>■ Complete items 1, 2, and 3.</p> <p>■ Print your name and address on the reverse so that we can return the card to you.</p> <p>■ Attach this card to the back of the mailpiece, or on the front if space permits.</p> <p>1. Article Addressed to:</p> <p style="text-align: center;">Pogo Resources, LLC 4809 Cole Ave., Suite 106 Dallas, TX 75205</p> <p style="text-align: right; font-size: small;">Colgate/Batman</p>  <p style="text-align: center;">9590 9402 6746 1074 2336 96</p> <p>2. Article Number (Transfer from service label)</p> <p style="font-size: 1.2em;">121 0950 0002 0366 1020</p>	<p>A. Signature  <input type="checkbox"/> Agent <input type="checkbox"/> Addressee</p> <p>B. Received by (Printed Name) David Weir</p> <p>C. Date of Delivery 4/9/22</p> <p>D. Is delivery address different from item 1? <input checked="" type="checkbox"/> Yes If YES, enter delivery address below: <input type="checkbox"/> No</p> <p style="text-align: center; font-size: 1.2em;">4809 Cole Ave Suite 200</p>
	<p>3. Service Type</p> <p><input type="checkbox"/> Adult Signature <input type="checkbox"/> Priority Mail Express®</p> <p><input type="checkbox"/> Adult Signature Restricted Delivery <input type="checkbox"/> Registered Mail™</p> <p><input type="checkbox"/> Certified Mail® <input type="checkbox"/> Registered Mail Restricted Delivery</p> <p><input type="checkbox"/> Certified Mail Restricted Delivery <input type="checkbox"/> Signature Confirmation™</p> <p><input type="checkbox"/> Collect on Delivery <input type="checkbox"/> Signature Confirmation Restricted Delivery</p> <p><input type="checkbox"/> Collect on Delivery Restricted Delivery</p> <p><input type="checkbox"/> Insured Mail</p> <p><input type="checkbox"/> Insured Mail Restricted Delivery (over \$500)</p>
PS Form 3811, July 2020 PSN 7530-02-000-9053	Domestic Return Receipt

U.S. Postal Service™
CERTIFIED MAIL® RECEIPT
Domestic Mail Only

For delivery information, visit our website at www.usps.com®

OFFICIAL USE

SPS SANTA NM FE 87501
MAY 04 2022
MAIN POST OFFICE

7021 0950 0002 0366 1013

Certified Mail Fee	
\$	
Extra Services & Fees (check box, add fee as appropriate)	
<input type="checkbox"/> Return Receipt (hardcopy)	\$
<input type="checkbox"/> Return Receipt (electronic)	\$
<input type="checkbox"/> Certified Mail Restricted Delivery	\$
<input type="checkbox"/> Adult Signature Required	\$
<input type="checkbox"/> Adult Signature Restricted Delivery	\$
Postage	
\$	
Total Postage and Fees	
\$	
Sent Pogo Resources, LLC 4809 Cole Ave., Suite 108 Street Dallas, TX 75205 City, State, ZIP+4®	

PS Form 3800, April 2015 PSN 7530-02-000-9047 See Reverse for Instructions

SENDER: COMPLETE THIS SECTION	COMPLETE THIS SECTION ON DELIVERY																
<ul style="list-style-type: none"> ■ Complete items 1, 2, and 3. ■ Print your name and address on the reverse so that we can return the card to you. ■ Attach this card to the back of the mailpiece, or on the front if space permits. <p>1. Article Addressed to:</p> <div style="border: 1px solid black; padding: 5px; margin: 5px 0;"> <p>Pogo Resources, LLC 4809 Cole Ave., Suite 108 Dallas, TX 75205</p> <p style="text-align: right; font-size: 0.8em;">Colgate/Batman</p> </div> <div style="text-align: center; margin: 5px 0;"> <p>9590 9402 6746 1074 2336 65</p> </div> <p>2. Article Number (Transfer from service label)</p> <p>0950 0002 0366 1013</p>	<p>A. Signature</p> <div style="border: 1px solid black; padding: 2px; margin: 2px 0;"> </div> <p style="text-align: right;"><input type="checkbox"/> Agent <input type="checkbox"/> Addressee</p> <p>B. Received by (Printed Name) C. Date of Delivery</p> <p style="font-size: 1.2em;">David Weir 4/9/22</p> <p>D. Is delivery address different from item 1? <input checked="" type="checkbox"/> Yes If YES, enter delivery address below: <input type="checkbox"/> No</p> <p style="font-size: 1.2em; margin-left: 20px;">4809 Cole Ave Ste 200</p> <p>3. Service Type</p> <table style="width: 100%; font-size: 0.8em;"> <tr> <td><input type="checkbox"/> Adult Signature</td> <td><input type="checkbox"/> Priority Mail Express®</td> </tr> <tr> <td><input type="checkbox"/> Adult Signature Restricted Delivery</td> <td><input type="checkbox"/> Registered Mail™</td> </tr> <tr> <td><input type="checkbox"/> Certified Mail®</td> <td><input type="checkbox"/> Registered Mail Restricted Delivery</td> </tr> <tr> <td><input type="checkbox"/> Certified Mail Restricted Delivery</td> <td><input type="checkbox"/> Signature Confirmation™</td> </tr> <tr> <td><input type="checkbox"/> Collect on Delivery</td> <td><input type="checkbox"/> Signature Confirmation Restricted Delivery</td> </tr> <tr> <td><input type="checkbox"/> Collect on Delivery Restricted Delivery</td> <td></td> </tr> <tr> <td><input type="checkbox"/> Insured Mail</td> <td></td> </tr> <tr> <td><input type="checkbox"/> Insured Mail Restricted Delivery (over \$500)</td> <td></td> </tr> </table>	<input type="checkbox"/> Adult Signature	<input type="checkbox"/> Priority Mail Express®	<input type="checkbox"/> Adult Signature Restricted Delivery	<input type="checkbox"/> Registered Mail™	<input type="checkbox"/> Certified Mail®	<input type="checkbox"/> Registered Mail Restricted Delivery	<input type="checkbox"/> Certified Mail Restricted Delivery	<input type="checkbox"/> Signature Confirmation™	<input type="checkbox"/> Collect on Delivery	<input type="checkbox"/> Signature Confirmation Restricted Delivery	<input type="checkbox"/> Collect on Delivery Restricted Delivery		<input type="checkbox"/> Insured Mail		<input type="checkbox"/> Insured Mail Restricted Delivery (over \$500)	
<input type="checkbox"/> Adult Signature	<input type="checkbox"/> Priority Mail Express®																
<input type="checkbox"/> Adult Signature Restricted Delivery	<input type="checkbox"/> Registered Mail™																
<input type="checkbox"/> Certified Mail®	<input type="checkbox"/> Registered Mail Restricted Delivery																
<input type="checkbox"/> Certified Mail Restricted Delivery	<input type="checkbox"/> Signature Confirmation™																
<input type="checkbox"/> Collect on Delivery	<input type="checkbox"/> Signature Confirmation Restricted Delivery																
<input type="checkbox"/> Collect on Delivery Restricted Delivery																	
<input type="checkbox"/> Insured Mail																	
<input type="checkbox"/> Insured Mail Restricted Delivery (over \$500)																	

PS Form 3811, July 2020 PSN 7530-02-000-9053
Domestic Return Receipt

U.S. Postal Service™
CERTIFIED MAIL® RECEIPT
Domestic Mail Only

For delivery information, visit our website at www.usps.com®

OFFICIAL USE

7501 9960 0366 1051

7021 0950 0002 0366 1051

Certified Mail Fee		
\$		
Extra Services & Fees (check box, add fee as appropriate)		
<input type="checkbox"/> Return Receipt (hardcopy)	\$	
<input type="checkbox"/> Return Receipt (electronic)	\$	
<input type="checkbox"/> Certified Mail Restricted Delivery	\$	
<input type="checkbox"/> Adult Signature Required	\$	
<input type="checkbox"/> Adult Signature Restricted Delivery	\$	
Postage		
\$		
Total Postage and Fees		
\$		
Sent To		
Street and Apt. No., or PO Box No.		Southwest Royalties, Inc. P.O. Box 53570
City, State, ZIP+4®		Midland, TX 79710

PS Form 3800, April 2015 PSN 7530-02-000-9047 See Reverse for Instructions

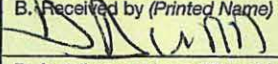
SENDER: COMPLETE THIS SECTION	COMPLETE THIS SECTION ON DELIVERY
<ul style="list-style-type: none"> ■ Complete items 1, 2, and 3. ■ Print your name and address on the reverse so that we can return the card to you. ■ Attach this card to the back of the mailpiece, or on the front if space permits. 	<p>A. Signature <input type="checkbox"/> Agent <input type="checkbox"/> Addressee</p> <p>X </p>
<p>1. Article Addressed to:</p> <div style="border: 1px solid black; padding: 10px; margin: 5px 0;"> <p style="text-align: center;">Southwest Royalties, Inc. P.O. Box 53570 Midland, TX 79710</p> <p style="text-align: right; font-size: 0.8em;">Colgate/Batman</p> </div> <p style="text-align: center;">9590 9402 6746 1074 2335 59</p>	<p>B. Received by (Printed Name) C. Date of Delivery</p> <p> 5-10-22</p> <p>D. Is delivery address different from item 1? <input type="checkbox"/> Yes If YES, enter delivery address below: <input type="checkbox"/> No</p>
<p>2. Article Number (Transfer from service label)</p> <p style="text-align: center; font-size: 1.2em;">7021 0950 0002 0366 1051</p>	<p>3. Service Type <input type="checkbox"/> Priority Mail Express® <input type="checkbox"/> Registered Mail™ <input type="checkbox"/> Registered Mail Restricted Delivery <input type="checkbox"/> Signature Confirmation™ <input type="checkbox"/> Signature Confirmation Restricted Delivery</p> <p><input type="checkbox"/> Adult Signature</p> <p><input type="checkbox"/> Adult Signature Restricted Delivery</p> <p><input type="checkbox"/> Certified Mail®</p> <p><input type="checkbox"/> Certified Mail Restricted Delivery</p> <p><input type="checkbox"/> Collect on Delivery</p> <p><input type="checkbox"/> Collect on Delivery Restricted Delivery</p> <p style="text-align: center; font-size: 0.8em;">Mail Mail Restricted Delivery (over 500)</p>
<p style="text-align: center;">PS Form 3811, July 2020 PSN 7530-02-000-9053 Domestic Return Receipt</p>	

U.S. Postal Service™
CERTIFIED MAIL® RECEIPT
Domestic Mail Only

For delivery information, visit our website at www.usps.com®

OFFICIAL USE

USPS SANTA FE 87501
MAY 04 2022
SANTA FE NM MAIN POST OFFICE

7021 0950 0002 0366 1075

Certified Mail Fee	\$
Extra Services & Fees (check box, add fees as appropriate)	
<input type="checkbox"/> Return Receipt (hardcopy)	\$
<input type="checkbox"/> Return Receipt (electronic)	\$
<input type="checkbox"/> Certified Mail Restricted Delivery	\$
<input type="checkbox"/> Adult Signature Required	\$
<input type="checkbox"/> Adult Signature Restricted Delivery	\$
Postage	\$
Total Postage and Fees	\$
Sent To	
Street and Apt. No., or PO-Box No.	Tierra Media Resources, LP P.O. Box 9758
City, State, ZIP+4®	Midland, TX 79708

PS Form 3800, April 2015 PSN 7530-02-000-9047 See Reverse for Instructions

SENDER: COMPLETE THIS SECTION	COMPLETE THIS SECTION ON DELIVERY												
<ul style="list-style-type: none"> ■ Complete items 1, 2, and 3. ■ Print your name and address on the reverse so that we can return the card to you. ■ Attach this card to the back of the mailpiece, or on the front if space permits. <p>1. Article Addressed to:</p> <div style="border: 1px solid black; padding: 5px; margin: 5px 0;"> <p>Tierra Media Resources, LP P.O. Box 9758 Midland, TX 79708</p> <p style="text-align: right; font-size: 0.8em;">Colgate/Batman</p> </div> <div style="text-align: center; margin: 5px 0;"> <p>9590 9402 6746 1074 2335 35</p> </div> <p>2. Article Number (Transfer from service label)</p> <p style="font-size: 1.2em; font-weight: bold;">7021 0950 0002 0366 1075</p>	<p>A. Signature</p> <p style="font-size: 1.5em; font-family: cursive;">[Signature]</p> <p style="text-align: right;"><input type="checkbox"/> Agent <input type="checkbox"/> Addressee</p> <p>B. Received by (Printed Name)</p> <p style="font-size: 1.2em; font-family: cursive;">Leonard H. [unclear]</p> <p>C. Date of Delivery</p> <p style="font-size: 1.2em; font-family: cursive;">5/7/22</p> <p>D. Is delivery address different from item 1? <input type="checkbox"/> Yes If YES, enter delivery address below: <input type="checkbox"/> No</p> <p>3. Service Type</p> <table style="width: 100%; font-size: 0.8em;"> <tr> <td><input type="checkbox"/> Adult Signature</td> <td><input type="checkbox"/> Priority Mail Express®</td> </tr> <tr> <td><input type="checkbox"/> Adult Signature Restricted Delivery</td> <td><input type="checkbox"/> Registered Mail™</td> </tr> <tr> <td><input type="checkbox"/> Certified Mail®</td> <td><input type="checkbox"/> Registered Mail Restricted Delivery</td> </tr> <tr> <td><input type="checkbox"/> Certified Mail Restricted Delivery</td> <td><input type="checkbox"/> Signature Confirmation™</td> </tr> <tr> <td><input type="checkbox"/> Collect on Delivery</td> <td><input type="checkbox"/> Signature Confirmation Restricted Delivery</td> </tr> <tr> <td><input type="checkbox"/> Collect on Delivery Restricted Delivery</td> <td></td> </tr> </table> <p style="font-size: 0.7em;">(over \$500)</p>	<input type="checkbox"/> Adult Signature	<input type="checkbox"/> Priority Mail Express®	<input type="checkbox"/> Adult Signature Restricted Delivery	<input type="checkbox"/> Registered Mail™	<input type="checkbox"/> Certified Mail®	<input type="checkbox"/> Registered Mail Restricted Delivery	<input type="checkbox"/> Certified Mail Restricted Delivery	<input type="checkbox"/> Signature Confirmation™	<input type="checkbox"/> Collect on Delivery	<input type="checkbox"/> Signature Confirmation Restricted Delivery	<input type="checkbox"/> Collect on Delivery Restricted Delivery	
<input type="checkbox"/> Adult Signature	<input type="checkbox"/> Priority Mail Express®												
<input type="checkbox"/> Adult Signature Restricted Delivery	<input type="checkbox"/> Registered Mail™												
<input type="checkbox"/> Certified Mail®	<input type="checkbox"/> Registered Mail Restricted Delivery												
<input type="checkbox"/> Certified Mail Restricted Delivery	<input type="checkbox"/> Signature Confirmation™												
<input type="checkbox"/> Collect on Delivery	<input type="checkbox"/> Signature Confirmation Restricted Delivery												
<input type="checkbox"/> Collect on Delivery Restricted Delivery													
PS Form 3811, July 2020 PSN 7530-02-000-9053 Domestic Return Receipt													

U.S. Postal Service™
CERTIFIED MAIL® RECEIPT
Domestic Mail Only

For delivery information, visit our website at www.usps.com®.

OFFICIAL RECEIPT

Postmark
MAY 04 2022

SANTA FE 87501
POST OFFICE

7021 0950 0002 0366 1105

Certified Mail Fee \$ _____

Extra Services & Fees (check box, add fee as appropriate)

Return Receipt (hardcopy) \$ _____

Return Receipt (electronic) \$ _____

Certified Mail Restricted Delivery \$ _____

Adult Signature Required \$ _____

Adult Signature Restricted Delivery \$ _____

Postage \$ _____

Total Postage and Fees \$ _____

Sent To
Street and Apt. No., or PO Box No. WPX Permian LLC
333 W Sheridan Ave.
City, State, ZIP+4® Oklahoma City, OK 73102
Colgate/Batman

PS Form 3800, April 2015 PSN 7530-02-000-9047 See Reverse for Instructions

SENDER: COMPLETE THIS SECTION	COMPLETE THIS SECTION ON DELIVERY
<ul style="list-style-type: none"> Complete items 1, 2, and 3. Print your name and address on the reverse so that we can return the card to you. Attach this card to the back of the mailpiece, or on the front if space permits. 	<p>A. Signature X </p> <p>B. Received by (Printed Name) _____</p> <p>C. Date of Delivery MAY 04 2022</p> <p>D. Is delivery address different from item 12? <input type="checkbox"/> Yes If YES, enter delivery address below: <input type="checkbox"/> No</p>
<p>1. Article Addressed to:</p> <p>WPX Permian LLC 333 W Sheridan Ave. Oklahoma City, OK 73102 Colgate/Batman</p>	<p>3. Service Type</p> <p><input type="checkbox"/> Adult Signature <input type="checkbox"/> Priority Mail Express®</p> <p><input type="checkbox"/> Adult Signature Restricted Delivery <input type="checkbox"/> Registered Mail™</p> <p><input type="checkbox"/> Certified Mail® <input type="checkbox"/> Registered Mail Restricted Delivery</p> <p><input type="checkbox"/> Certified Mail Restricted Delivery <input type="checkbox"/> Signature Confirmation™</p> <p><input type="checkbox"/> Collect on Delivery <input type="checkbox"/> Signature Confirmation Restricted Delivery</p> <p><input type="checkbox"/> Collect on Delivery Restricted Delivery</p> <p><input type="checkbox"/> Insured Mail</p> <p><input type="checkbox"/> Insured Mail Restricted Delivery (over \$500)</p>
<p>2. Article Number (Transfer from service label)</p> <p>9590 9402 6746 1074 2335 04</p> <p>0950 0002 0366 1105</p>	<p>PS Form 3811, July 2020 PSN 7530-02-000-9053 Domestic Return Receipt</p>

U.S. Postal Service™
CERTIFIED MAIL® RECEIPT
Domestic Mail Only

For delivery information, visit our website at www.usps.com®

OFFICIAL USE

Postmark Here
MAY 04 2022

U.S. POST OFFICE
SANTA FE NM 87501
SANTA FE NM MAIN POST OFFICE

2801 0950 0002 0366 1082

Certified Mail Fee \$

Extra Services & Fees (check box, add fee as appropriate)

Return Receipt (hardcopy) \$

Return Receipt (electronic) \$

Certified Mail Restricted Delivery \$

Adult Signature Required \$

Adult Signature Restricted Delivery \$

Postage \$

Total Postage and Fees \$

Sent To

Street and Apt. No., or PO Box No. Estate of Ronnie H. Westbrook
4812, 120th Street

City, State, ZIP+4® Lubbock, TX 79424

Colgate/Batman

PS Form 3800, April 2015 PSN 7530-02-000-9047 See Reverse for Instructions

SENDER: COMPLETE THIS SECTION	COMPLETE THIS SECTION ON DELIVERY
<ul style="list-style-type: none"> ■ Complete items 1, 2, and 3. ■ Print your name and address on the reverse so that we can return the card to you. ■ Attach this card to the back of the mailpiece, or on the front if space permits. 	<p>A. Signature <input checked="" type="checkbox"/> <i>Meryl Westbrook</i> <input type="checkbox"/> Agent <input type="checkbox"/> Addressee</p> <p>B. Received by (Printed Name) C. Date of Delivery <i>MERYL WESTBROOK</i> <i>5/7/22</i></p> <p>D. Is delivery address different from item 1? <input type="checkbox"/> Yes If YES, enter delivery address below: <input type="checkbox"/> No</p>
<p>1. Article Addressed to:</p> <div style="border: 1px solid black; padding: 5px; margin: 5px 0;"> <p>Estate of Ronnie H. Westbrook 4812, 120th Street Lubbock, TX 79424</p> <p style="text-align: right;"><small>Colgate/Batman</small></p> </div> <div style="text-align: center; margin: 5px 0;">  9590 9402 6746 1074 2335 28 </div>	<p>3. Service Type</p> <p><input type="checkbox"/> Adult Signature <input type="checkbox"/> Priority Mail Express®</p> <p><input type="checkbox"/> Adult Signature Restricted Delivery <input type="checkbox"/> Registered Mail™</p> <p><input type="checkbox"/> Certified Mail® <input type="checkbox"/> Registered Mail Restricted Delivery</p> <p><input type="checkbox"/> Certified Mail Restricted Delivery <input type="checkbox"/> Signature Confirmation™</p> <p><input type="checkbox"/> Collect on Delivery <input type="checkbox"/> Signature Confirmation Restricted Delivery</p> <p><input type="checkbox"/> Collect on Delivery Restricted Delivery</p> <p><input type="checkbox"/> Insured Mail <input type="checkbox"/> Insured Mail Restricted Delivery (over \$500)</p>
<p>2. Article Number (Transfer from service label)</p> <p>1 0950 0002 0366 1082</p>	
PS Form 3811, July 2020 PSN 7530-02-000-9053	Domestic Return Receipt

U.S. Postal Service™
CERTIFIED MAIL® RECEIPT
Domestic Mail Only

For delivery information, visit our website at www.usps.com®

OFFICIAL USE

USPS SANTA FE 87501
MAY 04 2022
Postmark Here

7021 0950 0002 0366 1112

Certified Mail Fee \$ _____	
Extra Services & Fees (check box, add fee as appropriate)	
<input type="checkbox"/> Return Receipt (hardcopy) \$ _____	
<input type="checkbox"/> Return Receipt (electronic) \$ _____	
<input type="checkbox"/> Certified Mail Restricted Delivery \$ _____	
<input type="checkbox"/> Adult Signature Required \$ _____	
<input type="checkbox"/> Adult Signature Restricted Delivery \$ _____	
Postage \$ _____	
Total Postage and Fees \$ _____	
Sent To Street and Apt. No., or PO-Box No. _____ City, State, ZIP+4® _____	
XTO Holdings, LLC 22777 Springwoods Village Pkwy. Houston, TX 77389 Attn: Permian Land Department	

PS Form 3800, April 2015 PSN 7530-02-000-9047 See Reverse for Instructions

SENDER: COMPLETE THIS SECTION	COMPLETE THIS SECTION ON DELIVERY												
<ul style="list-style-type: none"> ■ Complete items 1, 2, and 3. ■ Print your name and address on the reverse so that we can return the card to you. ■ Attach this card to the back of the mailpiece, or on the front if space permits. 	<p>A. Signature</p> <p><input checked="" type="checkbox"/> Agent <input type="checkbox"/> Addressee</p> <p>B. Received by (Printed Name) _____</p> <p>C. Date of Delivery 5/10/22</p> <p>D. Is delivery address different from item 1? <input type="checkbox"/> Yes If YES, enter delivery address below: <input type="checkbox"/> No</p>												
<p>1. Article Addressed to:</p> <p style="margin-left: 20px;">XTO Holdings, LLC 22777 Springwoods Village Pkwy. Houston, TX 77389 Attn: Permian Land Department Colgate/Batman</p>	<p>3. Service Type</p> <table style="width: 100%; font-size: 0.8em;"> <tr> <td><input type="checkbox"/> Adult Signature</td> <td><input type="checkbox"/> Priority Mail Express®</td> </tr> <tr> <td><input type="checkbox"/> Adult Signature Restricted Delivery</td> <td><input type="checkbox"/> Registered Mail™</td> </tr> <tr> <td><input type="checkbox"/> Certified Mail®</td> <td><input type="checkbox"/> Registered Mail Restricted Delivery</td> </tr> <tr> <td><input type="checkbox"/> Certified Mail Restricted Delivery</td> <td><input type="checkbox"/> Signature Confirmation™</td> </tr> <tr> <td><input type="checkbox"/> Collect on Delivery</td> <td><input type="checkbox"/> Signature Confirmation Restricted Delivery</td> </tr> <tr> <td><input type="checkbox"/> Collect on Delivery Restricted Delivery</td> <td></td> </tr> </table>	<input type="checkbox"/> Adult Signature	<input type="checkbox"/> Priority Mail Express®	<input type="checkbox"/> Adult Signature Restricted Delivery	<input type="checkbox"/> Registered Mail™	<input type="checkbox"/> Certified Mail®	<input type="checkbox"/> Registered Mail Restricted Delivery	<input type="checkbox"/> Certified Mail Restricted Delivery	<input type="checkbox"/> Signature Confirmation™	<input type="checkbox"/> Collect on Delivery	<input type="checkbox"/> Signature Confirmation Restricted Delivery	<input type="checkbox"/> Collect on Delivery Restricted Delivery	
<input type="checkbox"/> Adult Signature	<input type="checkbox"/> Priority Mail Express®												
<input type="checkbox"/> Adult Signature Restricted Delivery	<input type="checkbox"/> Registered Mail™												
<input type="checkbox"/> Certified Mail®	<input type="checkbox"/> Registered Mail Restricted Delivery												
<input type="checkbox"/> Certified Mail Restricted Delivery	<input type="checkbox"/> Signature Confirmation™												
<input type="checkbox"/> Collect on Delivery	<input type="checkbox"/> Signature Confirmation Restricted Delivery												
<input type="checkbox"/> Collect on Delivery Restricted Delivery													
<p>2. Article Number (Transfer from service label)</p> <p style="font-size: 1.2em; font-weight: bold;">7021 0950 0002 0366 1112</p>	<p>(over \$500)</p>												

PS Form 3811, July 2020 PSN 7530-02-000-9053 Domestic Return Receipt

U.S. Postal Service™
CERTIFIED MAIL® RECEIPT
Domestic Mail Only

For delivery information, visit our website at www.usps.com®

OFFICIAL USE

MAY 04 2022
SANTA FE NM MAIN POST OFFICE

Postmark Here

0950 0002 0368 9598

Certified Mail Fee	\$
Extra Services & Fees (check box, add fee as appropriate)	\$
<input type="checkbox"/> Return Receipt (hardcopy)	\$
<input type="checkbox"/> Return Receipt (electronic)	\$
<input type="checkbox"/> Certified Mail Restricted Delivery	\$
<input type="checkbox"/> Adult Signature Required	\$
<input type="checkbox"/> Adult Signature Restricted Delivery	\$
Postage	\$
Total Postage and Fees	\$

Sent To
Street and Apt. No., or PO Box No. Yosemite Creek Oil & Gas, LLC
4350 South Monaco Street, 5th Floor
City, State, ZIP+4® Denver, CO 80237

Form 3800, April 2015 PSN 7530-02-000-9047 See Reverse for Instructions

SENDER: COMPLETE THIS SECTION	COMPLETE THIS SECTION ON DELIVERY
<ul style="list-style-type: none"> Complete items 1, 2, and 3. Print your name and address on the reverse so that we can return the card to you. Attach this card to the back of the mailpiece, or on the front if space permits. 	<p>A. Signature <input type="checkbox"/> Agent <input type="checkbox"/> Addressee</p> <p>B. Received by (Printed Name) C. Date of Delivery</p> <p>D. Is delivery address different from item 1? <input type="checkbox"/> Yes If YES, enter delivery address below: <input type="checkbox"/> No</p>
<p>1. Article Addressed to:</p> <p style="text-align: center;">Yosemite Creek Oil & Gas, LLC 4350 South Monaco Street, 5th Floor Denver, CO 80237</p> <p style="text-align: right; font-size: 0.8em;">Colgate/Batman</p>	<p>3. Service Type <input type="checkbox"/> Priority Mail Express® <input type="checkbox"/> Registered Mail™ <input type="checkbox"/> Registered Mail Restricted Delivery <input type="checkbox"/> Certified Mail® <input type="checkbox"/> Certified Mail Restricted Delivery <input type="checkbox"/> Signature Confirmation™ <input type="checkbox"/> Signature Confirmation Restricted Delivery <input type="checkbox"/> Collect on Delivery <input type="checkbox"/> Collect on Delivery Restricted Delivery <input type="checkbox"/> Insured Mail <input type="checkbox"/> Insured Mail Restricted Delivery (over \$500)</p>
<p>2. Article Number (Transfer from service label)</p> <p style="font-size: 1.2em; font-weight: bold;">21 0950 0002 0368 9598</p>	
PS Form 3811, July 2020 PSN 7530-02-000-9053	Domestic Return Receipt

7021 0950 0002 0366 1150

U.S. Postal Service™
CERTIFIED MAIL® RECEIPT
Domestic Mail Only

For delivery information, visit our website at www.usps.com®.

OFFICIAL USE

Certified Mail Fee
\$

Extra Services & Fees (check box, add fee as appropriate)

<input type="checkbox"/> Return Receipt (hardcopy)	\$
<input type="checkbox"/> Return Receipt (electronic)	\$
<input type="checkbox"/> Certified Mail Restricted Delivery	\$
<input type="checkbox"/> Adult Signature Required	\$
<input type="checkbox"/> Adult Signature Restricted Delivery	\$

Postage
\$

Total Postage and Fees
\$

Sent To

State/Zipman

Street and Apt. No., or PO Box No. Linda Armstrong
P.O. Box 1112
City, State, ZIP+4® Hobbs, NM 88241
State/Zipman

PS Form 3800, April 2015 PSN 7530-02-000-9047 See Reverse for Instructions

7021 0950 0002 0366 1167

U.S. Postal Service™
CERTIFIED MAIL® RECEIPT
Domestic Mail Only

For delivery information, visit our website at www.usps.com®.

OFFICIAL USE

Certified Mail Fee
\$

Extra Services & Fees (check box, add fee as appropriate)

<input type="checkbox"/> Return Receipt (hardcopy)	\$
<input type="checkbox"/> Return Receipt (electronic)	\$
<input type="checkbox"/> Certified Mail Restricted Delivery	\$
<input type="checkbox"/> Adult Signature Required	\$
<input type="checkbox"/> Adult Signature Restricted Delivery	\$

Postage
\$

Total Postage and Fees
\$

Sent To

State/Zipman

Street and Apt. No., or PO Box No. Linda Armstrong
1707 N. Canal St.
City, State, ZIP+4® Carlsbad, NM 88220
State/Zipman

PS Form 3800, April 2015 PSN 7530-02-000-9047 See Reverse for Instructions

7021 0950 0002 0366 1211

U.S. Postal Service™
CERTIFIED MAIL® RECEIPT
Domestic Mail Only

For delivery information, visit our website at www.usps.com®.

OFFICIAL USE

Certified Mail Fee
\$

Extra Services & Fees (check box, add fee as appropriate)

<input type="checkbox"/> Return Receipt (hardcopy)	\$
<input type="checkbox"/> Return Receipt (electronic)	\$
<input type="checkbox"/> Certified Mail Restricted Delivery	\$
<input type="checkbox"/> Adult Signature Required	\$
<input type="checkbox"/> Adult Signature Restricted Delivery	\$

Postage
\$

Total Postage and Fees
\$

Sent To

State/Zipman

Street and Apt. No., or PO Box No. BXP Partners V, LP
11757 Katy Freeway, Suite 475
City, State, ZIP+4® Houston, TX 77079
State/Zipman

PS Form 3800, April 2015 PSN 7530-02-000-9047 See Reverse for Instructions

7021 0950 0002 0366 1228

U.S. Postal Service™
CERTIFIED MAIL® RECEIPT
Domestic Mail Only

For delivery information, visit our website at www.usps.com®.

OFFICIAL USE

Certified Mail Fee
\$

Extra Services & Fees (check box, add fee as appropriate)

<input type="checkbox"/> Return Receipt (hardcopy)	\$
<input type="checkbox"/> Return Receipt (electronic)	\$
<input type="checkbox"/> Certified Mail Restricted Delivery	\$
<input type="checkbox"/> Adult Signature Required	\$
<input type="checkbox"/> Adult Signature Restricted Delivery	\$

Postage
\$

Total Postage and Fees
\$

Sent To

State/Zipman

Street and Apt. No., or PO Box No. Crump Family Trust C/O Bank of
America
P.O. Box 80308
City, State, ZIP+4® Dallas TX. 75252
State/Zipman

PS Form 3800, April 2015 PSN 7530-02-000-9047 See Reverse for Instructions

7021 0950 0002 0368 9253

U.S. Postal Service™
CERTIFIED MAIL® RECEIPT
Domestic Mail Only

For delivery information, visit our website at www.usps.com®.

OFFICIAL USE

Certified Mail Fee
\$

Extra Services & Fees (check box, add fee as appropriate)

<input type="checkbox"/> Return Receipt (hardcopy)	\$
<input type="checkbox"/> Return Receipt (electronic)	\$
<input type="checkbox"/> Certified Mail Restricted Delivery	\$
<input type="checkbox"/> Adult Signature Required	\$
<input type="checkbox"/> Adult Signature Restricted Delivery	\$

Postage
\$

Total Postage and Fees
\$

Sent To

State/Zipman

Street and Apt. No., or PO Box No. J.L. Crump Testamentary Trust, by Jessie Blevins
Crump, et al, Trustees
P.O. Box 80308
City, State, ZIP+4® Dallas TX, 75252
State/Zipman

PS Form 3800, April 2015 PSN 7530-02-000-9047 See Reverse for Instructions

7021 0950 0002 0368 9260

U.S. Postal Service™
CERTIFIED MAIL® RECEIPT
Domestic Mail Only

For delivery information, visit our website at www.usps.com®.

OFFICIAL USE

Certified Mail Fee
\$

Extra Services & Fees (check box, add fee as appropriate)

<input type="checkbox"/> Return Receipt (hardcopy)	\$
<input type="checkbox"/> Return Receipt (electronic)	\$
<input type="checkbox"/> Certified Mail Restricted Delivery	\$
<input type="checkbox"/> Adult Signature Required	\$
<input type="checkbox"/> Adult Signature Restricted Delivery	\$

Postage
\$

Total Postage and Fees
\$

Sent To

State/Zipman

Street and Apt. No., or PO Box No. Jessie Blevins Crump Family Trust fbo David C.
Blevins, IV C/O Bank of America
P.O. Box 80308
City, State, ZIP+4® Dallas TX 75252
State/Zipman

PS Form 3800, April 2015 PSN 7530-02-000-9047 See Reverse for Instructions

7021 0950 0002 0368 9277

**U.S. Postal Service™
CERTIFIED MAIL® RECEIPT**
Domestic Mail Only

For delivery information, visit our website at www.usps.com®.

OFFICIAL USE

Certified Mail Fee
\$

Extra Services & Fees (check box, add fee as appropriate)

<input type="checkbox"/> Return Receipt (hardcopy)	\$
<input type="checkbox"/> Return Receipt (electronic)	\$
<input type="checkbox"/> Certified Mail Restricted Delivery	\$
<input type="checkbox"/> Adult Signature Required	\$
<input type="checkbox"/> Adult Signature Restricted Delivery	\$

Postage
\$

Total Postage and Fees
\$

Sent To

Street and Apt. No., or PO Box No. Jessie Blevins Crump Family Trust fbo Sue Blevins, IV C/O Bank of America
City, State, ZIP+4® P.O. Box 80308 Dallas, TX 75252

PS Form 3800, April 2015 PSN 7530-02-000-9047 See Reverse for Instructions

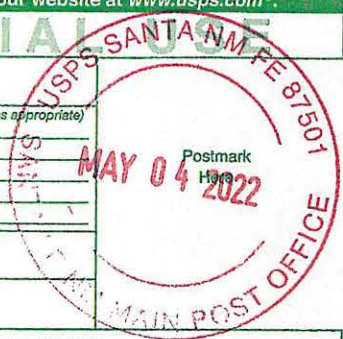

7021 0950 0002 0368 9284

**U.S. Postal Service™
CERTIFIED MAIL® RECEIPT**
Domestic Mail Only

For delivery information, visit our website at www.usps.com®.

OFFICIAL USE

Certified Mail Fee
\$

Extra Services & Fees (check box, add fee as appropriate)

<input type="checkbox"/> Return Receipt (hardcopy)	\$
<input type="checkbox"/> Return Receipt (electronic)	\$
<input type="checkbox"/> Certified Mail Restricted Delivery	\$
<input type="checkbox"/> Adult Signature Required	\$
<input type="checkbox"/> Adult Signature Restricted Delivery	\$

Postage
\$

Total Postage and Fees
\$

Sent To

Street and Apt. No., or PO Box No. Culbertson Management Trust, by Shirley C. Wallace, Trustee
City, State, ZIP+4® P.O. Box 2918 Midland, TX 79702

PS Form 3800, April 2015 PSN 7530-02-000-9047 See Reverse for Instructions



7021 0950 0002 0368 9352

**U.S. Postal Service™
CERTIFIED MAIL® RECEIPT**
Domestic Mail Only

For delivery information, visit our website at www.usps.com®.

OFFICIAL USE

Certified Mail Fee
\$

Extra Services & Fees (check box, add fee as appropriate)

<input type="checkbox"/> Return Receipt (hardcopy)	\$
<input type="checkbox"/> Return Receipt (electronic)	\$
<input type="checkbox"/> Certified Mail Restricted Delivery	\$
<input type="checkbox"/> Adult Signature Required	\$
<input type="checkbox"/> Adult Signature Restricted Delivery	\$

Postage
\$

Total Postage and Fees
\$

Sent To

Street and Apt. No., or PO Box No. Jack Fletcher 5801 Kellogg Drive
City, State, ZIP+4® Yorba Linda, CA 92886

PS Form 3800, April 2015 PSN 7530-02-000-9047 See Reverse for Instructions

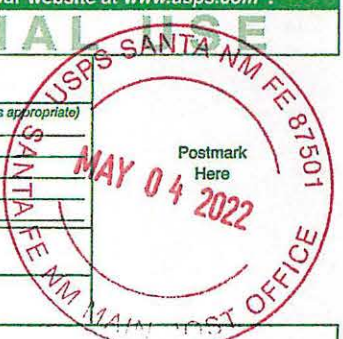

7021 0950 0002 0368 9369

**U.S. Postal Service™
CERTIFIED MAIL® RECEIPT**
Domestic Mail Only

For delivery information, visit our website at www.usps.com®.

OFFICIAL USE

Certified Mail Fee
\$

Extra Services & Fees (check box, add fee as appropriate)

<input type="checkbox"/> Return Receipt (hardcopy)	\$
<input type="checkbox"/> Return Receipt (electronic)	\$
<input type="checkbox"/> Certified Mail Restricted Delivery	\$
<input type="checkbox"/> Adult Signature Required	\$
<input type="checkbox"/> Adult Signature Restricted Delivery	\$

Postage
\$

Total Postage and Fees
\$

Sent To

Street and Apt. No., or PO Box No. Jessica Ann Furlong 2001 Trust C/O Bank of America
City, State, ZIP+4® P.O. Box 80308 Dallas, TX 75252

PS Form 3800, April 2015 PSN 7530-02-000-9047 See Reverse for Instructions

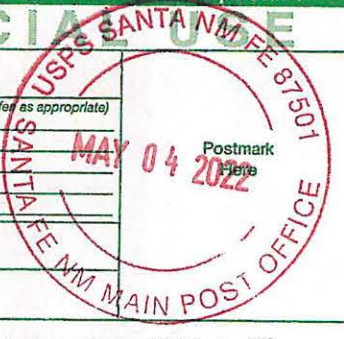

7021 0950 0002 0368 9390

**U.S. Postal Service™
CERTIFIED MAIL® RECEIPT**
Domestic Mail Only

For delivery information, visit our website at www.usps.com®.

OFFICIAL USE

Certified Mail Fee
\$

Extra Services & Fees (check box, add fee as appropriate)

<input type="checkbox"/> Return Receipt (hardcopy)	\$
<input type="checkbox"/> Return Receipt (electronic)	\$
<input type="checkbox"/> Certified Mail Restricted Delivery	\$
<input type="checkbox"/> Adult Signature Required	\$
<input type="checkbox"/> Adult Signature Restricted Delivery	\$

Postage
\$

Total Postage and Fees
\$

Sent To

Street and Apt. No., or PO Box No. Frances George, Anna Lesniak 2001 Trust C/O Bank of America
City, State, ZIP+4® P.O. Box 80308 Dallas, TX 75252

PS Form 3800, April 2015 PSN 7530-02-000-9047 See Reverse for Instructions



7021 0950 0002 0368 9642

**U.S. Postal Service™
CERTIFIED MAIL® RECEIPT**
Domestic Mail Only

For delivery information, visit our website at www.usps.com®.

OFFICIAL USE

Certified Mail Fee
\$

Extra Services & Fees (check box, add fee as appropriate)

<input type="checkbox"/> Return Receipt (hardcopy)	\$
<input type="checkbox"/> Return Receipt (electronic)	\$
<input type="checkbox"/> Certified Mail Restricted Delivery	\$
<input type="checkbox"/> Adult Signature Required	\$
<input type="checkbox"/> Adult Signature Restricted Delivery	\$

Postage
\$

Total Postage and Fees
\$

Sent To

Street and Apt. No., or PO Box No. KMF Land, LLC 1144 15th Street, Suite 2650
City, State, ZIP+4® Denver, CO 80202

PS Form 3800, April 2015 PSN 7530-02-000-9047 See Reverse for Instructions

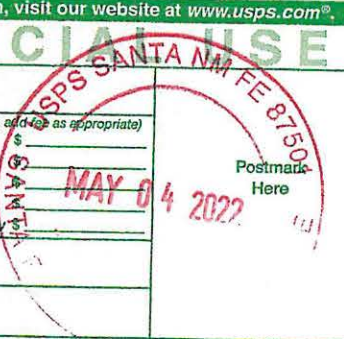

7021 0950 0002 0366 9635

U.S. Postal Service™
CERTIFIED MAIL® RECEIPT
Domestic Mail Only

For delivery information, visit our website at www.usps.com®.

OFFICIAL USE

Certified Mail Fee
\$

Extra Services & Fees (check box, add fee as appropriate)

<input type="checkbox"/> Return Receipt (hardcopy)	\$
<input type="checkbox"/> Return Receipt (electronic)	\$
<input type="checkbox"/> Certified Mail Restricted Delivery	\$
<input type="checkbox"/> Adult Signature Required	\$
<input type="checkbox"/> Adult Signature Restricted Delivery	\$

Postage
\$

Total Postage and Fees
\$

Sent To

Street and Apt. No., or PO Box No. Michael L. Klein
500 West Texas, Suite 1230
City, State, ZIP+4® Midland, TX 79701

PS Form 3800, April 2015 PSN 7530-02-000-9047 See Reverse for Instructions



7021 0950 0002 0366 0979

U.S. Postal Service™
CERTIFIED MAIL® RECEIPT
Domestic Mail Only

For delivery information, visit our website at www.usps.com®.

OFFICIAL USE

Certified Mail Fee
\$

Extra Services & Fees (check box, add fee as appropriate)

<input type="checkbox"/> Return Receipt (hardcopy)	\$
<input type="checkbox"/> Return Receipt (electronic)	\$
<input type="checkbox"/> Certified Mail Restricted Delivery	\$
<input type="checkbox"/> Adult Signature Required	\$
<input type="checkbox"/> Adult Signature Restricted Delivery	\$

Postage
\$

Total Postage and Fees
\$

Sent To

Street and Apt. No., or PO Box No. Larry Nenny
900 33 Avenue SW, Apartment 15
City, State, ZIP+4® Minot, ND 58701

PS Form 3800, April 2015 PSN 7530-02-000-9047 See Reverse for Instructions

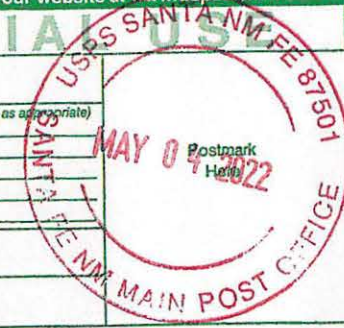

7021 0950 0002 0366 1068

U.S. Postal Service™
CERTIFIED MAIL® RECEIPT
Domestic Mail Only

For delivery information, visit our website at www.usps.com®.

OFFICIAL USE

Certified Mail Fee
\$

Extra Services & Fees (check box, add fee as appropriate)

<input type="checkbox"/> Return Receipt (hardcopy)	\$
<input type="checkbox"/> Return Receipt (electronic)	\$
<input type="checkbox"/> Certified Mail Restricted Delivery	\$
<input type="checkbox"/> Adult Signature Required	\$
<input type="checkbox"/> Adult Signature Restricted Delivery	\$

Postage
\$

Total Postage and Fees
\$

Sent To

Street and Apt. No., or PO Box No. Ruth Sutton
305 E. Avenue, Apt. B
City, State, ZIP+4® Copperas Cove, TX 76522

PS Form 3800, April 2015 PSN 7530-02-000-9047 See Reverse for Instructions



7021 0950 0002 0366 1099

U.S. Postal Service™
CERTIFIED MAIL® RECEIPT
Domestic Mail Only

For delivery information, visit our website at www.usps.com®.

OFFICIAL USE

Certified Mail Fee
\$

Extra Services & Fees (check box, add fee as appropriate)

<input type="checkbox"/> Return Receipt (hardcopy)	\$
<input type="checkbox"/> Return Receipt (electronic)	\$
<input type="checkbox"/> Certified Mail Restricted Delivery	\$
<input type="checkbox"/> Adult Signature Required	\$
<input type="checkbox"/> Adult Signature Restricted Delivery	\$

Postage
\$

Total Postage and Fees
\$

Sent To

Street and Apt. No., or PO Box No. Wheat Company Trust, Gilbert C. Wheat
Jr., Susan W. Cony and Margery W. Hyuck
1425 W Pioneer Dr., Suite 146
City, State, ZIP+4® Irving, TX 75061

PS Form 3800, April 2015 PSN 7530-02-000-9047 See Reverse for Instructions

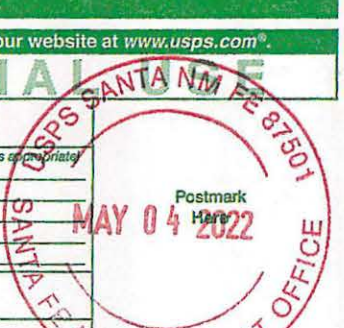

USPS Tracking®

FAQs >

Track Another Package +

Tracking Number: 70210950000203689635

Remove X

Your package is moving within the USPS network and is on track to be delivered to its final destination. It is currently in transit to the next facility.

USPS Tracking Plus® Available ∨

In Transit to Next Facility

May 30, 2022

Feedback

Get Updates ∨

Text & Email Updates



Tracking History



May 30, 2022

In Transit to Next Facility

Your package is moving within the USPS network and is on track to be delivered to its final destination. It is currently in transit to the next facility.

May 26, 2022, 5:27 pm

Departed USPS Facility

ALBUQUERQUE, NM 87101

May 26, 2022, 1:06 pm

Arrived at USPS Facility

ALBUQUERQUE, NM 87101

May 24, 2022, 1:39 pm

Departed USPS Regional Facility
OKLAHOMA CITY OK DISTRIBUTION CENTER

May 23, 2022, 3:03 pm

Arrived at USPS Regional Facility
OKLAHOMA CITY OK DISTRIBUTION CENTER

May 19, 2022, 2:13 am

Departed USPS Regional Facility
MIDLAND TX DISTRIBUTION CENTER

May 18, 2022, 7:51 pm

Arrived at USPS Regional Facility
MIDLAND TX DISTRIBUTION CENTER

May 18, 2022, 7:45 am

Departed USPS Regional Facility
OKLAHOMA CITY OK DISTRIBUTION CENTER

May 17, 2022, 12:40 pm

Arrived at USPS Regional Facility
OKLAHOMA CITY OK DISTRIBUTION CENTER

May 9, 2022, 10:11 am

Forward Expired
MIDLAND, TX 79701

May 7, 2022, 9:28 am

Delivery Attempted - No Access to Delivery Location
MIDLAND, TX 79701

May 7, 2022, 12:55 am

Departed USPS Regional Facility
MIDLAND TX DISTRIBUTION CENTER

Feedback

May 6, 2022, 10:54 pm
Arrived at USPS Regional Facility
MIDLAND TX DISTRIBUTION CENTER

May 4, 2022, 9:41 pm
Departed USPS Facility
ALBUQUERQUE, NM 87101

May 4, 2022, 9:02 pm
Arrived at USPS Facility
ALBUQUERQUE, NM 87101

USPS Tracking Plus®



Product Information



See Less ^

Feedback

Tracking Number: 70210950000203660979

Remove X

Your item arrived at our USPS facility in MINNEAPOLIS MN DISTRIBUTION CENTER on May 29, 2022 at 10:45 am. The item is currently in transit to the destination.

USPS Tracking Plus® Available v

Arrived at USPS Regional Facility

May 29, 2022 at 10:45 am
MINNEAPOLIS MN DISTRIBUTION CENTER

Get Updates v

Text & Email Updates



Tracking History



May 29, 2022, 10:45 am

Arrived at USPS Regional Facility

MINNEAPOLIS MN DISTRIBUTION CENTER

Your item arrived at our USPS facility in MINNEAPOLIS MN DISTRIBUTION CENTER on May 29, 2022 at 10:45 am. The item is currently in transit to the destination.

May 27, 2022, 12:34 pm

Unclaimed/Being Returned to Sender

MINOT, ND 58701

May 10, 2022

In Transit to Next Facility

May 6, 2022, 10:59 pm

Arrived at USPS Regional Facility

BISMARCK ND DISTRIBUTION CENTER

May 4, 2022, 11:17 pm

Departed USPS Facility

ALBUQUERQUE, NM 87101

May 4, 2022, 9:03 pm

Arrived at USPS Facility

ALBUQUERQUE, NM 87101

Feedback

USPS Tracking Plus®



Product Information



See Less

Tracking Number: 70210950000203661068

Remove X

Your package is moving within the USPS network and is on track to be delivered to its final destination. It is currently in transit to the next facility.

USPS Tracking Plus® Available ✓

In Transit to Next Facility

May 21, 2022

Get Updates ✓

Text & Email Updates



Tracking History



Feedback

May 21, 2022

In Transit to Next Facility

Your package is moving within the USPS network and is on track to be delivered to its final destination. It is currently in transit to the next facility.

May 17, 2022, 12:20 pm

Departed USPS Regional Facility

OKLAHOMA CITY OK DISTRIBUTION CENTER

May 13, 2022, 9:43 am

Arrived at USPS Regional Facility

OKLAHOMA CITY OK DISTRIBUTION CENTER

May 10, 2022, 8:44 am

Insufficient Address

COPPERAS COVE, TX 76522

May 7, 2022, 10:02 pm

Departed USPS Regional Facility

AUSTIN TX DISTRIBUTION CENTER

May 7, 2022, 1:18 pm

Arrived at USPS Regional Facility
AUSTIN TX DISTRIBUTION CENTER

May 5, 2022, 12:34 am

Departed USPS Facility
ALBUQUERQUE, NM 87101

May 4, 2022, 10:29 pm

Arrived at USPS Facility
ALBUQUERQUE, NM 87101

USPS Tracking Plus®



Product Information



Feedback

See Less ^

Tracking Number: 70210950000203661099

Remove X

Your package is moving within the USPS network and is on track to be delivered to its final destination. It is currently in transit to the next facility.

USPS Tracking Plus® Available v

In Transit to Next Facility

May 11, 2022

Get Updates v

Text & Email Updates



Tracking History



May 11, 2022

In Transit to Next Facility

Your package is moving within the USPS network and is on track to be delivered to its final destination. It is currently in transit to the next facility.

May 7, 2022, 5:08 am

Departed USPS Regional Facility
COPPELL TX DISTRIBUTION CENTER

May 6, 2022, 12:54 pm

Arrived at USPS Regional Facility
COPPELL TX DISTRIBUTION CENTER

May 4, 2022, 9:41 pm

Departed USPS Facility
ALBUQUERQUE, NM 87101

May 4, 2022, 9:02 pm

Arrived at USPS Facility
ALBUQUERQUE, NM 87101

Feedback

USPS Tracking Plus®



Product Information



See Less

Tracking Number: 70210950000203689642

Remove X

Your item was delivered to a neighbor as requested at 12:26 pm on May 7, 2022 in DENVER, CO 80202.

USPS Tracking Plus® Available ✓

✓ **Delivered, Neighbor as Requested**

May 7, 2022 at 12:26 pm
DENVER, CO 80202

Get Updates ✓

Text & Email Updates



Tracking History



Feedback

May 7, 2022, 12:26 pm

Delivered, Neighbor as Requested
DENVER, CO 80202

Your item was delivered to a neighbor as requested at 12:26 pm on May 7, 2022 in DENVER, CO 80202.

May 7, 2022, 12:49 am

Departed USPS Regional Facility
DENVER CO DISTRIBUTION CENTER

May 6, 2022, 8:34 am

Arrived at USPS Regional Facility
DENVER CO DISTRIBUTION CENTER

May 5, 2022

In Transit to Next Facility

May 4, 2022, 9:41 pm

Departed USPS Facility
ALBUQUERQUE, NM 87101

May 4, 2022, 9:03 pm
Arrived at USPS Facility
ALBUQUERQUE, NM 87101

USPS Tracking Plus® 

Product Information 

See Less 

Tracking Number: 70210950000203689390

Remove 

Feedback

Your package is moving within the USPS network and is on track to be delivered to its final destination. It is currently in transit to the next facility.

USPS Tracking Plus® Available 

In Transit to Next Facility

May 29, 2022

Get Updates 

Text & Email Updates 

Tracking History 

May 29, 2022

In Transit to Next Facility

Your package is moving within the USPS network and is on track to be delivered to its final destination. It is currently in transit to the next facility.

May 28, 2022, 10:57 am
Arrived at USPS Regional Facility
OKLAHOMA CITY OK DISTRIBUTION CENTER

May 18, 2022, 8:17 pm
Departed USPS Regional Facility
DALLAS TX DISTRIBUTION CENTER

May 18, 2022, 11:11 am
Arrived at USPS Regional Facility
DALLAS TX DISTRIBUTION CENTER

May 17, 2022, 11:30 pm
Arrived at USPS Regional Facility
COPPELL TX DISTRIBUTION CENTER

May 7, 2022, 4:49 am
Departed USPS Regional Facility
DALLAS TX DISTRIBUTION CENTER

May 6, 2022, 12:50 pm
Arrived at USPS Regional Facility
DALLAS TX DISTRIBUTION CENTER

May 4, 2022, 9:41 pm
Departed USPS Facility
ALBUQUERQUE, NM 87101

May 4, 2022, 9:02 pm
Arrived at USPS Facility
ALBUQUERQUE, NM 87101

Feedback

USPS Tracking Plus® 

Product Information 

See Less ^

Tracking Number: 70210950000203689369

Remove X

Your package is moving within the USPS network and is on track to be delivered to its final destination. It is currently in transit to the next facility.

USPS Tracking Plus® Available v

In Transit to Next Facility

May 29, 2022

Get Updates v

Text & Email Updates



Feedback

Tracking History



May 29, 2022

In Transit to Next Facility

Your package is moving within the USPS network and is on track to be delivered to its final destination. It is currently in transit to the next facility.

May 28, 2022, 10:57 am

Arrived at USPS Regional Facility

OKLAHOMA CITY OK DISTRIBUTION CENTER

May 18, 2022, 8:17 pm

Departed USPS Regional Facility

DALLAS TX DISTRIBUTION CENTER

May 18, 2022, 11:19 am

Arrived at USPS Regional Facility

DALLAS TX DISTRIBUTION CENTER

May 17, 2022, 11:18 pm

Arrived at USPS Regional Facility
COPPELL TX DISTRIBUTION CENTER

May 7, 2022, 4:49 am

Departed USPS Regional Facility
DALLAS TX DISTRIBUTION CENTER

May 7, 2022, 1:54 am

Arrived at USPS Regional Facility
DALLAS TX DISTRIBUTION CENTER

May 4, 2022, 9:41 pm

Departed USPS Facility
ALBUQUERQUE, NM 87101

May 4, 2022, 9:02 pm

Arrived at USPS Facility
ALBUQUERQUE, NM 87101

Feedback

USPS Tracking Plus®



Product Information



See Less ^

Tracking Number: 70210950000203689352

Remove X

This is a reminder to arrange for redelivery of your item or your item will be returned to sender.

USPS Tracking PlusSM Available ✓

Reminder to Schedule Redelivery of your item

Get Updates ✓

Text & Email Updates ✓

Tracking History ^

Reminder to Schedule Redelivery of your item

This is a reminder to arrange for redelivery of your item or your item will be returned to sender.

May 9, 2022

In Transit to Next Facility

May 9, 2022, 6:02 pm

Notice Left (No Authorized Recipient Available)

YORBA LINDA, CA 92886

May 4, 2022, 11:17 pm

Departed USPS Facility

ALBUQUERQUE, NM 87101

May 4, 2022, 9:02 pm

Arrived at USPS Facility

ALBUQUERQUE, NM 87101

USPS Tracking PlusSM ✓

Product Information ✓

Feedback

See Less ^

Tracking Number: 70210950000203689284

Remove X

Your item arrived at our USPS facility in OKLAHOMA CITY OK DISTRIBUTION CENTER on May 29, 2022 at 4:28 pm. The item is currently in transit to the destination.

USPS Tracking Plus® Available v

Arrived at USPS Regional Facility

May 29, 2022 at 4:28 pm
OKLAHOMA CITY OK DISTRIBUTION CENTER

Get Updates v

Feedback

Text & Email Updates v

Tracking History ^

May 29, 2022, 4:28 pm

Arrived at USPS Regional Facility
OKLAHOMA CITY OK DISTRIBUTION CENTER

Your item arrived at our USPS facility in OKLAHOMA CITY OK DISTRIBUTION CENTER on May 29, 2022 at 4:28 pm. The item is currently in transit to the destination.

May 24, 2022, 12:54 pm

Unclaimed/Being Returned to Sender
MIDLAND, TX 79701

Reminder to Schedule Redelivery of your item

May 7, 2022, 3:59 pm

Available for Pickup

MIDLAND, TX 79702

May 7, 2022, 3:55 pm

Arrived at Post Office

MIDLAND, TX 79701

May 7, 2022, 3:37 am

Departed USPS Regional Facility

MIDLAND TX DISTRIBUTION CENTER

May 6, 2022, 10:54 pm

Arrived at USPS Regional Facility

MIDLAND TX DISTRIBUTION CENTER

May 6, 2022

In Transit to Next Facility

May 4, 2022, 9:41 pm

Departed USPS Facility

ALBUQUERQUE, NM 87101

May 4, 2022, 9:02 pm

Arrived at USPS Facility

ALBUQUERQUE, NM 87101

Feedback

USPS Tracking Plus®



Product Information



See Less ^

Tracking Number: 70210950000203689277

Remove X

Your package is moving within the USPS network and is on track to be delivered to its final destination. It is currently in transit to the next facility.

USPS Tracking Plus® Available 

In Transit to Next Facility

May 29, 2022

Get Updates 

Text & Email Updates 

Tracking History 

Feedback

May 29, 2022

In Transit to Next Facility

Your package is moving within the USPS network and is on track to be delivered to its final destination. It is currently in transit to the next facility.

May 28, 2022, 10:57 am

Arrived at USPS Regional Facility

OKLAHOMA CITY OK DISTRIBUTION CENTER

May 18, 2022, 8:17 pm

Departed USPS Regional Facility

DALLAS TX DISTRIBUTION CENTER

May 18, 2022, 11:19 am

Arrived at USPS Regional Facility

DALLAS TX DISTRIBUTION CENTER

May 17, 2022, 11:18 pm

Arrived at USPS Regional Facility

COPPELL TX DISTRIBUTION CENTER

May 7, 2022, 4:49 am

Departed USPS Regional Facility
DALLAS TX DISTRIBUTION CENTER

May 6, 2022, 12:50 pm

Arrived at USPS Regional Facility
DALLAS TX DISTRIBUTION CENTER

May 4, 2022, 9:41 pm

Departed USPS Facility
ALBUQUERQUE, NM 87101

May 4, 2022, 9:02 pm

Arrived at USPS Facility
ALBUQUERQUE, NM 87101

USPS Tracking Plus®



Feedback

Product Information



See Less ^

Tracking Number: 70210950000203689260

Remove X

Your item departed our USPS facility in COPPELL TX DISTRIBUTION CENTER on May 30, 2022 at 2:28 pm. The item is currently in transit to the destination.

USPS Tracking Plus® Available v

Departed USPS Regional Facility

May 30, 2022 at 2:28 pm
COPPELL TX DISTRIBUTION CENTER

Get Updates 

Text & Email Updates 

Tracking History 

May 30, 2022, 2:28 pm

Departed USPS Regional Facility
COPPELL TX DISTRIBUTION CENTER

Your item departed our USPS facility in COPPELL TX DISTRIBUTION CENTER on May 30, 2022 at 2:28 pm. The item is currently in transit to the destination.

May 30, 2022, 12:48 pm

Arrived at USPS Regional Facility
COPPELL TX DISTRIBUTION CENTER

May 29, 2022

In Transit to Next Facility

May 26, 2022, 7:43 pm

Departed USPS Regional Facility
DALLAS TX DISTRIBUTION CENTER

May 19, 2022, 1:39 pm

Arrived at USPS Regional Facility
DALLAS TX DISTRIBUTION CENTER

May 18, 2022, 9:31 pm

Arrived at USPS Regional Facility
COPPELL TX DISTRIBUTION CENTER

May 18, 2022, 11:19 am

Arrived at USPS Regional Facility
DALLAS TX DISTRIBUTION CENTER

May 17, 2022, 11:18 pm

Arrived at USPS Regional Facility

Feedback

COPPELL TX DISTRIBUTION CENTER

May 7, 2022, 4:49 am

Departed USPS Regional Facility
DALLAS TX DISTRIBUTION CENTER

May 6, 2022, 12:50 pm

Arrived at USPS Regional Facility
DALLAS TX DISTRIBUTION CENTER

May 4, 2022, 9:41 pm

Departed USPS Facility
ALBUQUERQUE, NM 87101

May 4, 2022, 9:02 pm

Arrived at USPS Facility
ALBUQUERQUE, NM 87101

Feedback

USPS Tracking Plus®



Product Information



See Less ^

Tracking Number: 70210950000203689253

Remove X

Your package is moving within the USPS network and is on track to be delivered to its final destination. It is currently in transit to the next facility.

USPS Tracking Plus® Available ✓

In Transit to Next Facility

May 29, 2022

Get Updates 

Text & Email Updates 

Tracking History 

May 29, 2022

In Transit to Next Facility

Your package is moving within the USPS network and is on track to be delivered to its final destination. It is currently in transit to the next facility.

May 28, 2022, 10:57 am

Arrived at USPS Regional Facility

OKLAHOMA CITY OK DISTRIBUTION CENTER

May 21, 2022, 7:51 pm

Departed USPS Regional Facility

DALLAS TX DISTRIBUTION CENTER

May 21, 2022, 11:15 am

Arrived at USPS Regional Facility

DALLAS TX DISTRIBUTION CENTER

May 19, 2022, 10:31 pm

Departed USPS Regional Facility

LITTLE ROCK AR DISTRIBUTION CENTER

May 19, 2022, 5:33 pm

Arrived at USPS Regional Facility

LITTLE ROCK AR DISTRIBUTION CENTER

May 7, 2022, 4:49 am

Departed USPS Regional Facility

DALLAS TX DISTRIBUTION CENTER

Feedback

May 6, 2022, 12:50 pm
Arrived at USPS Regional Facility
DALLAS TX DISTRIBUTION CENTER

May 4, 2022, 9:41 pm
Departed USPS Facility
ALBUQUERQUE, NM 87101

May 4, 2022, 9:03 pm
Arrived at USPS Facility
ALBUQUERQUE, NM 87101

USPS Tracking Plus®



Product Information



Feedback

See Less ^

Tracking Number: 70210950000203661228

Remove X

Your package is moving within the USPS network and is on track to be delivered to its final destination. It is currently in transit to the next facility.

USPS Tracking Plus® Available v

In Transit to Next Facility

May 29, 2022

Get Updates v

Text & Email Updates



Tracking History



May 29, 2022

In Transit to Next Facility

Your package is moving within the USPS network and is on track to be delivered to its final destination. It is currently in transit to the next facility.

May 28, 2022, 10:57 am

Arrived at USPS Regional Facility

OKLAHOMA CITY OK DISTRIBUTION CENTER

May 18, 2022, 8:17 pm

Departed USPS Regional Facility

DALLAS TX DISTRIBUTION CENTER

May 18, 2022, 11:13 am

Arrived at USPS Regional Facility

DALLAS TX DISTRIBUTION CENTER

May 17, 2022, 11:32 pm

Arrived at USPS Regional Facility

COPPELL TX DISTRIBUTION CENTER

May 7, 2022, 4:49 am

Departed USPS Regional Facility

DALLAS TX DISTRIBUTION CENTER

May 6, 2022, 12:50 pm

Arrived at USPS Regional Facility

DALLAS TX DISTRIBUTION CENTER

May 4, 2022, 9:41 pm

Departed USPS Facility

ALBUQUERQUE, NM 87101

May 4, 2022, 9:02 pm

Arrived at USPS Facility

ALBUQUERQUE, NM 87101

Feedback

USPS Tracking Plus® 

Product Information 

See Less 

Tracking Number: 70210950000203661211

Remove 

Your item has been delivered to an agent for final delivery in HOUSTON, TX 77079 on May 9, 2022 at 12:34 pm.

USPS Tracking Plus® Available 

Feedback

Delivered to Agent for Final Delivery

May 9, 2022 at 12:34 pm
HOUSTON, TX 77079

Get Updates 

Text & Email Updates 

Tracking History 

May 9, 2022, 12:34 pm

Delivered to Agent for Final Delivery
HOUSTON, TX 77079

Your item has been delivered to an agent for final delivery in HOUSTON, TX 77079 on May 9, 2022 at 12:34 pm.

May 8, 2022

In Transit to Next Facility

May 6, 2022, 1:15 pm

Arrived at USPS Regional Facility
NORTH HOUSTON TX DISTRIBUTION CENTER

May 4, 2022, 9:41 pm

Departed USPS Facility
ALBUQUERQUE, NM 87101

May 4, 2022, 9:02 pm

Arrived at USPS Facility
ALBUQUERQUE, NM 87101

USPS Tracking Plus®



Feedback

Product Information



See Less ^

Tracking Number: 70210950000203661167

Remove X

Your item departed our USPS facility in OKLAHOMA CITY OK DISTRIBUTION CENTER on May 30, 2022 at 11:39 am. The item is currently in transit to the destination.

USPS Tracking Plus® Available v

Departed USPS Regional Facility

May 30, 2022 at 11:39 am
OKLAHOMA CITY OK DISTRIBUTION CENTER

Get Updates v

Get Updates 

Text & Email Updates



Tracking History



May 30, 2022, 11:39 am

Departed USPS Regional Facility

OKLAHOMA CITY OK DISTRIBUTION CENTER

Your item departed our USPS facility in OKLAHOMA CITY OK DISTRIBUTION CENTER on May 30, 2022 at 11:39 am. The item is currently in transit to the destination.

May 26, 2022, 1:01 pm

Arrived at USPS Regional Facility

OKLAHOMA CITY OK DISTRIBUTION CENTER

May 24, 2022, 1:23 pm

Unclaimed/Being Returned to Sender

CARLSBAD, NM 88220

Reminder to Schedule Redelivery of your item

May 7, 2022, 3:22 pm

Notice Left (No Authorized Recipient Available)

CARLSBAD, NM 88220

May 7, 2022, 6:28 am

Out for Delivery

CARLSBAD, NM 88220

May 7, 2022, 6:17 am

Arrived at Post Office

CARLSBAD, NM 88220

May 7, 2022, 12:26 am

Departed USPS Regional Facility

LUBBOCK TX DISTRIBUTION CENTER

Feedback

May 6, 2022, 5:08 pm

Arrived at USPS Regional Facility
LUBBOCK TX DISTRIBUTION CENTER

May 5, 2022

In Transit to Next Facility

May 4, 2022, 9:41 pm

Departed USPS Facility
ALBUQUERQUE, NM 87101

May 4, 2022, 9:02 pm

Arrived at USPS Facility
ALBUQUERQUE, NM 87101

USPS Tracking Plus®



Feedback

Product Information



See Less ^

Tracking Number: 70210950000203661150

Remove X

Your package is moving within the USPS network and is on track to be delivered to its final destination. It is currently in transit to the next facility.

USPS Tracking Plus® Available ✓

In Transit to Next Facility

May 29, 2022

Get Updates 

Text & Email Updates 

Tracking History 

May 29, 2022

In Transit to Next Facility

Your package is moving within the USPS network and is on track to be delivered to its final destination. It is currently in transit to the next facility.

May 28, 2022, 1:10 pm

Arrived at USPS Regional Facility

OKLAHOMA CITY OK DISTRIBUTION CENTER

May 26, 2022, 12:35 pm

Unclaimed/Being Returned to Sender

HOBBS, NM 88240

Reminder to Schedule Redelivery of your item

May 7, 2022, 8:19 am

Available for Pickup

HOBBS, NM 88240

May 7, 2022, 4:53 am

Arrived at Post Office

HOBBS, NM 88240

May 7, 2022, 12:26 am

Departed USPS Regional Facility

LUBBOCK TX DISTRIBUTION CENTER

May 6, 2022, 5:07 pm

Arrived at USPS Regional Facility

LUBBOCK TX DISTRIBUTION CENTER

Feedback

May 4, 2022, 9:41 pm
Departed USPS Facility
ALBUQUERQUE, NM 87101

May 4, 2022, 9:03 pm
Arrived at USPS Facility
ALBUQUERQUE, NM 87101

USPS Tracking Plus®



Product Information



See Less ^

Feedback

Can't find what you're looking for?

Go to our FAQs section to find answers to your tracking questions.

FAQs

Affidavit of Publication

STATE OF NEW MEXICO
COUNTY OF LEA

I, Daniel Russell, Publisher of the Hobbs News-Sun, a newspaper published at Hobbs, New Mexico, solemnly swear that the clipping attached hereto was published in the regular and entire issue of said newspaper, and not a supplement thereof for a period of 1 issue(s).

Beginning with the issue dated
May 13, 2022
and ending with the issue dated
May 13, 2022.



Publisher

Sworn and subscribed to before me this
13th day of May 2022.



Business Manager

My commission expires
January 29, 2023
(Seal)

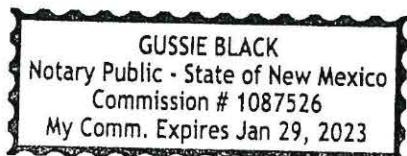

This newspaper is duly qualified to publish legal notices or advertisements within the meaning of Section 3, Chapter 167, Laws of 1937 and payment of fees for said

LEGAL NOTICE May 13, 2022

This is to notify all interested parties, including Oxy USA WTP LP; WPX Permian LLC; Penroc Oil Corp; Pogo Resources, LLC; R G Barton Jr. Trust; Kerr-McGee Oil & Gas Onshore LP; Dakota Resources, Inc.; Linda Armstrong; BXP Partners V, LP; Crump Family Trust C/O Bank of America; Fedro & Associates; Fraces George; Anna Lesniak 2001 Trust C/O Bank of America; J.L. Crump Testamentary Trust, by Jessie Blevins Crump, et al, Trustees; Jessica Ann Furlong 2001 Trust C/O Bank of America; Jessie Blevins Crump Family Trust fbo David C. Blevins, IV C/O Bank of America; Jessie Blevins Crump Family Trust fbo Sue Blevins C/O Bank of America; Jones Louis Blevins Family Trust c/o Bank of America; Kimberly Sue Furlong 2001 Trust c/o Bank of America; Richard B. Lynn 2001 Trust c/o Bank of America; Sandra McFadden Furlong 2001 Trust c/o Bank of America; William M. Lynn 2009 Trust c/o Bank of America; William M. Lynn 2001 Trust c/o Bank of America; Barret, Peggy c/o Bank of America, Trustee; Estate of Clarke, Lois; Culbertson Management Trust, by Shirley C. Wallace, Trustee; Desert Rainbow, LLC; Estate of Holbrook, Gladys; Marshall & Winston, Inc.; Sabine Royalty Trust, by Simmons Bank; Selma E. Andrews Perpetual Charitable Trust c/o Bank of America, Trustee; Stanley, E.R.; Estate of Walker, R.O.; Estate of Wallace, D.M.; Wheat Company Trust, Gilbert C. Wheat Jr., Susan W. Cony and Margery W. Hyuck; Estate of Boyle, R.E., Patricia Boyle Young; Nogal Ranch, Ltd.; Estate of Roberts, Charles A. & Diane J.; Lazy J Bar Cane LLC; KMF Land LLC; Apollo Permian LLC; Tierra Media Resources, LP; Southwest Royalties, Inc.; Grey Wolf Land Services, LLC; Braille Institute of America, Inc. c/o Bank of America; Estate of James Davidson; Devon Energy Production Co. LP; Fasken Land & Minerals Ltd.; Jack Fletcher; Frances George; Anna Lesniak 2001 Trust c/o Bank of America; John H. Hendrix Corp.; Michael L. Klein; KMF Land, LLC; Marathon Oil Permian, LLC; Mizel Resources, A Trust; MJK Partners, Ltd; Larry Nermyr; Ruth Sutton; Estate of Ronnie H. Westbrook; XTO Holdings, LLC; Yalch Operating, LLC; Yosemite Creek Oil & Gas, LLC; and their successors and assigns, that the New Mexico Oil Conservation Division will conduct a hearing on an application submitted by Colgate Operating, LLC (Case No. 22789). During the COVID-19 Public Health Emergency, state buildings are closed to the public and hearings will be conducted remotely. The hearing will be conducted on June 2, 2022, beginning at 8:15 a.m. To participate in the electronic hearing, see the instructions posted on the OCD Hearings website for that date: <http://www.emnrd.state.nm.us/OGD/hearings.html>. Applicant applies for an order pooling all uncommitted interests in the Wolfcamp formation underlying a 320-acre, more or less, standard horizontal spacing unit comprised of the E/2 W/2 of Sections 18 and 19, Township 20 South, Range 34 East, Lea County, New Mexico ("Unit"). The Unit will be dedicated to the Batman Fed Com 202H Well ("Well") to be horizontally drilled from a surface hole location in the NE/4 NW/4 (Unit C) of Section 18 to a bottom hole location in the SE/4 SW/4 (Unit N) of Section 19. Also to be considered will be the cost of drilling and completing the Well and the allocation of the costs, the designation of Applicant as the operator of the Well, and a 200% charge for the risk involved in drilling and completing the Well. The Well is located approximately 27.62 miles southwest of Hobbs, New Mexico.
#37654

02107475

00266790

GILBERT
HINKLE, SHANOR LLP
PO BOX 2068
SANTA FE, NM 87504

Colgate Operating, LLC
Case No. 22789
Exhibit C-3