

**STATE OF NEW MEXICO
DEPARTMENT OF ENERGY, MINERALS AND NATURAL RESOURCES
OIL CONSERVATION DIVISION**

**APPLICATION OF COLGATE OPERATING,
LLC FOR COMPULSORY POOLING,
EDDY COUNTY, NEW MEXICO.**

CASE NO. 22798

EXHIBIT INDEX

Compulsory Pooling Checklist

Exhibit A	Self-Affirmed Statement of Travis Macha
A-1	Application & Proposed Notice of Hearing
A-2	C102s for Wells
A-3	Plat of Tracts, Ownership Interests, Uncommitted Interests to be Pooled
A-4	Sample Well Proposal Letter and AFEs
A-5	Chronology of Contact
Exhibit B	Self-Affirmed Statement of David DaGian
B-1	Regional Locator Map
B-2	Cross-Section Locator Map
B-3	Second Bone Spring – Structure Map
B-4	Structural Cross-Section
B-5	Stratigraphic Cross-Section
B-6	Gun Barrel Development Plan
Exhibit C	Affidavit of Dana S. Hardy
C-1	Sample Notice Letter to All Interested Parties
C-2	Chart of Notice to All Interested Parties and Certified Mail Receipts

C-3

Affidavit of Publication for May 12, 2022

COMPULSORY POOLING APPLICATION CHECKLIST**ALL INFORMATION IN THE APPLICATION MUST BE SUPPORTED BY SIGNED AFFIDAVITS**

Case No.:	22798
Hearing Date:	6/2/2022
Applicant	Colgate Operating, LLC
Designated Operator & OGRID	371449
Applicant's Counsel	Hinkle Shanor LLP
Case Title	Application of Colgate Operating, LLC for Compulsory Pooling, Eddy County, New Mexico
Entries of Appearance/Intervenors	MRC Permian Company; Sabinal Energy Operating, LLC
Well Family	Bondi 24 Fed Com
Formation/Pool	
Formation Name(s) or Vertical Extent	Bone Spring Formation
Primary Product (Oil or Gas)	Oil
Pooling this vertical extent	top of the Bone Spring Formation to base of Second Bone Spring Formation
Pool Name and Pool Code	Avalon; Bone Spring, East Pool (Code 3713)
Well Location Setback Rules	Standard
Spacing Unit Size	320
Spacing Unit	
Type (Horizontal/Vertical)	Horizontal
Size (Acres)	320
Building Blocks	quarter-quarter
Orientation	East/West
Description: TRS/County	N/2 S/2 of Sections 23 and 24, Township 20 South, Range 28 East, Eddy County, New Mexico
Standard Horizontal Well Spacing Unit (Y/N), If No, describe	Yes
Other Situations	
Depth Severance: Y/N. If yes, description	Yes 5,250' to 7,624'
Proximity Tracts: If yes, description	No
Proximity Defining Well: if yes, description	N/A
Well(s)	
Name & API (if assigned), surface and bottom hole location, footages, completion target, orientation, completion status (standard or non-standard)	Add wells as needed
Well #1	Bondi 24 Fed Com 123H (API # pending) SHL: 1,325' FSL & 378' FEL, Unit I, Section 24, T20S-R28E BHL: 1980' FSL & 10' FWL, Unit L, Section 23, T20S-R28E Completion Target: 2nd Bone Spring (Approx. 7,740' TVD) Well Orientation: East to West Standard Spacing
Horizontal Well First and Last Take Points	Exhibit A-2
Completion Target (Formation, TVD and MD)	Exhibit A-4
AFE Capex and Operating Costs	
Drilling Supervision/Month \$	\$8,000.00
Production Supervision/Month \$	\$800.00
Justification for Supervision Costs	Exhibit A
Requested Risk Charge	200%
Notice of Hearing	
Proposed Notice of Hearing	Exhibit A-1
Proof of Mailed Notice of Hearing (20 days before hearing)	Exhibit C-2
Proof of Mailed Notice of Hearing (30 days before hearing)	Exhibit C-3

Ownership Determination	
Land Ownership Schematic of Spacing Unit	Exhibit A-3
Tract List (including lease numbers & owners)	Exhibit A-3
Pooled Parties (including ownership type)	Exhibit A-3
Unlocatable Parties to be Pooled	Exhibit A
Ownership Depth Severance (including percentage above & below)	Exhibit A
Joinder	
Sample Copy of Proposal Letter	Exhibit A-4
List of Interest Owners (ie Exhibit A of JOA)	Exhibit A-3
Chronology of Contact with Non-Joined Working Interests	Exhibit A-5
Overhead Rates In Proposal Letter	Exhibit A-4
Cost Estimate to Drill and Complete	Exhibit A-4
Cost Estimate to Equip Well	Exhibit A-4
Cost Estimate for Production Facilities	Exhibit A-4
Geology	
Summary (including special considerations)	Exhibit B
Spacing Unit Schematic	Exhibit B-2
Gross Isopach	N/A
Well Orientation (with rationale)	Exhibit B
Target Formation	Exhibit B
HSU Cross Section	Exhibits B-4, B-5
Depth Severance Discussion	Exhibit A
Forms, Figures and Tables	
C-102	Exhibit A-2
Tracts	Exhibit A-3
Summary of Interests, Unit Recapitulation (Tracts)	Exhibit A-3
General Location Map (including basin)	Exhibit B-1
Well Bore Location Map	Exhibit B-2
Structure Contour Map - Subsea Depth	Exhibit B-3
Cross Section Location Map (including wells)	Exhibit B-2
Cross Section (including Landing Zone)	Exhibits B-4, B-5
Additional Information	
CERTIFICATION: I hereby certify that the information provided in this checklist is complete and accurate.	
Printed Name (Attorney or Party Representative):	Dana S. Hardy
Signed Name (Attorney or Party Representative):	/s/ Dana S. Hardy
Date:	5/31/2022

**STATE OF NEW MEXICO
DEPARTMENT OF ENERGY, MINERALS AND NATURAL RESOURCES
OIL CONSERVATION DIVISION**

**APPLICATION OF COLGATE OPERATING,
LLC FOR COMPULSORY POOLING,
EDDY COUNTY, NEW MEXICO**

CASE NO. 22798

**SELF-AFFIRMED STATEMENT
OF TRAVIS MACHA**

1. I am a Senior Landman at Colgate Operating, LLC (“Colgate”) and am over 18 years of age. I have personal knowledge of the matters addressed herein and am competent to provide this Self-Affirmed Statement. I have previously testified before the New Mexico Oil Conservation Division (“Division”) and my credentials as an expert in petroleum land matters were accepted and made a matter of record.

2. I am familiar with the land matters involved in the above-referenced case. Copies of the application and proposed hearing notice are attached as **Exhibit A-1**.

3. None of the parties proposed to be pooled in this case indicated opposition to this matter proceeding by affidavit, therefore I do not expect any opposition at hearing.

4. In this case, Colgate seeks an order pooling all uncommitted interests from the top of the Bone Spring Formation to the base of the Second Bone Spring Formation underlying a 320-acre, more or less, standard horizontal spacing unit comprised of the N/2 S/2 of Sections 23 and 24, Township 20 South, Range 28 East, Eddy County, New Mexico (“Unit”).

5. A depth severance exists in the Bone Spring Formation within the Unit. Accordingly, Colgate seeks to pool uncommitted interests from the top of the Bone Spring Formation at a stratigraphic equivalent of approximately 5,250’ MD to the base of the Second Bone Spring Formation at a stratigraphic equivalent of approximately 7,624’ MD as observed on the Government AA #1 well log (API 30-015-21286).

6. The Unit will be dedicated to the **Bondi 24 Fed Com 123H** well (“Well”) to be horizontally drilled from a surface hole location in the NE/4 SE/4 (Unit I) of Section 24 to a bottom hole location in the NW/4 SW/4 (Unit L) of Section 23. The completed interval of the Well will be orthodox. The well is located in the Avalon; Bone Spring, East Pool (Code 3713).

7. **Exhibit A-2** contains the C-102 for the Well.

8. **Exhibit A-3** contains a plat identifying ownership by tract in the Unit. This exhibit also includes any applicable lease numbers, a unit recapitulation, and the interests Colgate seeks to pool highlighted in yellow.

9. **Exhibit A-4** contains a sample well proposal letter and AFEs sent to working interest owners for the Wells. The estimated costs reflected on the AFEs are fair and reasonable and comparable to the cost of other wells of similar depth and length drilled in the subject formation in the area.

10. Colgate has conducted a diligent search of all county public records including phone directories and computer databases.

11. All interest owners Colgate seeks to pool are locatable.

12. In my opinion, Colgate made a good-faith effort to reach voluntary joinder of uncommitted interests in the Wells as indicated by the chronology of contact described in **Exhibit A-5**.

13. Colgate requests overhead and administrative rates of \$8,000 per month while the Wells are being drilled and \$800 per month while the Wells are producing. These rates are fair and are comparable to the rates charged by Colgate and other operators in the vicinity.

14. The exhibits attached hereto were either prepared by me or under my supervision or were compiled from company business records.

15. In my opinion, the granting of Colgate's application would serve the interests of conservation, the protection of correlative rights, and the prevention of waste.

16. I understand this Self-Affirmed Statement will be used as written testimony in this case. I affirm that my testimony in paragraphs 1 through 15 above is true and correct and is made under penalty of perjury under the laws of the State of New Mexico. My testimony is made as of the date handwritten next to my signature below.



Travis Macha

5/16/2022

Date

STATE OF NEW MEXICO
DEPARTMENT OF ENERGY, MINERALS AND NATURAL RESOURCES
OIL CONSERVATION DIVISION

APPLICATION OF COLGATE OPERATING, LLC
FOR COMPULSORY POOLING,
EDDY COUNTY, NEW MEXICO.

CASE NO. 22798

APPLICATION

Pursuant to NMSA § 70-2-17, Colgate Operating, LLC (“Applicant”) applies for an order pooling all uncommitted interests from the top of the Bone Spring Formation to the base of the Second Bone Spring Formation underlying a 320-acre, more or less, standard horizontal spacing unit comprised of the N/2 S/2 of Sections 23 and 24, Township 20 South, Range 28 East, Eddy County, New Mexico (“Unit”). In support of its application, Applicant states the following.

1. Applicant (OGRID No. 371449) is a working interest owner in the Unit and has the right to drill wells thereon.
2. The Unit will be dedicated to the **Bondi 24 Fed Com 123H** well (“Well”) to be horizontally drilled from a surface hole location in the NE/4 SE/4 (Unit I) of Section 24 to a bottom hole location in the NW/4 SW/4 (Unit L) of Section 23.
3. The completed interval of the Well will be orthodox.
4. A depth severance exists in the Bone Spring Formation within the Unit. Accordingly, Applicant seeks to pool uncommitted interests from the top of the Bone Spring Formation at a stratigraphic equivalent of approximately 5,250’ MD to the base of the Second Bone Spring Formation at a stratigraphic equivalent of approximately 7,624’ MD as observed on the Government AA #1 well log (API 30-015-21286).

Colgate Operating LLC
Case No. 22798
Exhibit A-1

5. Applicant has undertaken diligent, good-faith efforts to obtain voluntary agreements from all interest owners to participate in the drilling of the Well but has been unable to obtain voluntary agreements from all interest owners.

6. The pooling of uncommitted interests will avoid the drilling of unnecessary wells, prevent waste, and protect correlative rights.

7. In order to allow Applicant to obtain its just and fair share of the oil and gas underlying the subject lands, all uncommitted mineral interests in the Unit should be pooled and Applicant should be designated the operator of the Well and Unit.

WHEREFORE, Applicant requests this application be set for hearing on June 2, 2022, and that after notice and hearing, the Division enter an order:

- A. Pooling all uncommitted interests in the Unit;
- B. Approving the Well in the Unit;
- C. Designating Applicant as operator of the Unit and the Well to be drilled thereon;
- D. Authorizing Applicant to recover its costs of drilling, equipping and completing the Well;
- E. Approving the actual operating charges and costs of supervision while drilling and after completion, together with a provision adjusting the rates pursuant to the COPAS accounting procedures; and
- F. Imposing a 200% penalty for the risk assumed by Applicant in drilling and completing the Well against any working interest owner who does not voluntarily participate in the drilling of the Well.

Respectfully submitted,

HINKLE SHANOR LLP

/s/ Dana S. Hardy

Dana S. Hardy

Jaclyn McLean

P.O. Box 2068

Santa Fe, NM 87504-2068

Phone: (505) 982-4554

dhardy@hinklelawfirm.com

jmclean@hinklelawfirm.com

Counsel for Colgate Operating, LLC

Application of Colgate Operating, LLC for Compulsory Pooling, Eddy County, New Mexico.

Applicant applies for an order pooling all uncommitted interests from the top of the Bone Spring Formation to the base of the Second Bone Spring Formation underlying a 320-acre, more or less, standard horizontal spacing unit comprised of the N/2 S/2 of Sections 23 and 24, Township 20 South, Range 28 East, Eddy County, New Mexico (“Unit”). The Unit will be dedicated to the Bondi 24 Fed Com 123H well to be horizontally drilled from a surface hole location in the NE/4 SE/4 (Unit I) of Section 24 to a bottom hole location in the NW/4 SW/4 (Unit L) of Section 23. A depth severance exists in the Bone Spring Formation within the Unit. Accordingly, Applicant seeks to pool uncommitted interests from the top of the Bone Spring Formation at a stratigraphic equivalent of approximately 5,250’ MD to the base of the Second Bone Spring Formation at a stratigraphic equivalent of approximately 7,624’ MD as observed on the Government AA #1 well log (API 30-015-21286). Also to be considered will be the cost of drilling and completing the Well and the allocation of the costs, the designation of Applicant as the operator of the Well, and a 200% charge for the risk involved in drilling and completing the Well. The Well is located approximately 11.12 miles northeast of Carlsbad, New Mexico.

District I
1625 N. French Dr., Hobbs, NM 88240
Phone: (575) 393-6161 Fax: (575) 393-0720
District II
811 S. First St., Artesia, NM 88210
Phone: (575) 748-1283 Fax: (575) 748-9720
District III
1000 Rio Brazos Road, Aztec, NM 87410
Phone: (505) 334-6178 Fax: (505) 334-6170
District IV
1220 S. St. Francis Dr., Santa Fe, NM 87505
Phone: (505) 476-3460 Fax: (505) 476-3462

State of New Mexico
Energy, Minerals & Natural Resources Department
OIL CONSERVATION DIVISION
1220 South St. Francis Dr.
Santa Fe, NM 87505

Form C-102
Revised August 1, 2011
Submit one copy to appropriate
District Office

AMENDED REPORT

WELL LOCATION AND ACREAGE DEDICATION PLAT

1 API Number		2 Pool Code 3713		3 Pool Name Avalon, Bone Spring, East Pool	
4 Property Code		5 Property Name BONDI 24 FED COM			6 Well Number 123H
7 OGRID No. 371449		8 Operator Name COLGATE ENERGY LLC			9 Elevation 3240.72'

10 Surface Location

UL or lot no.	Section	Township	Range	Lot Idn	Feet from the	North/South line	Feet from the	East/West line	County
I	24	20-S	28-E		1325'	SOUTH	378'	EAST	EDDY

11 Bottom Hole Location If Different From Surface

UL or lot no.	Section	Township	Range	Lot Idn	Feet from the	North/South line	Feet from the	East/West line	County
L	23	20-S	28-E		1980'	SOUTH	10'	WEST	EDDY

12 Dedicated Acres	13 Joint or Infill	14 Consolidation Code	15 Order No.
---------------------------	---------------------------	------------------------------	---------------------

No allowable will be assigned to this completion until all interests have been consolidated or a non-standard unit has been approved by the division.

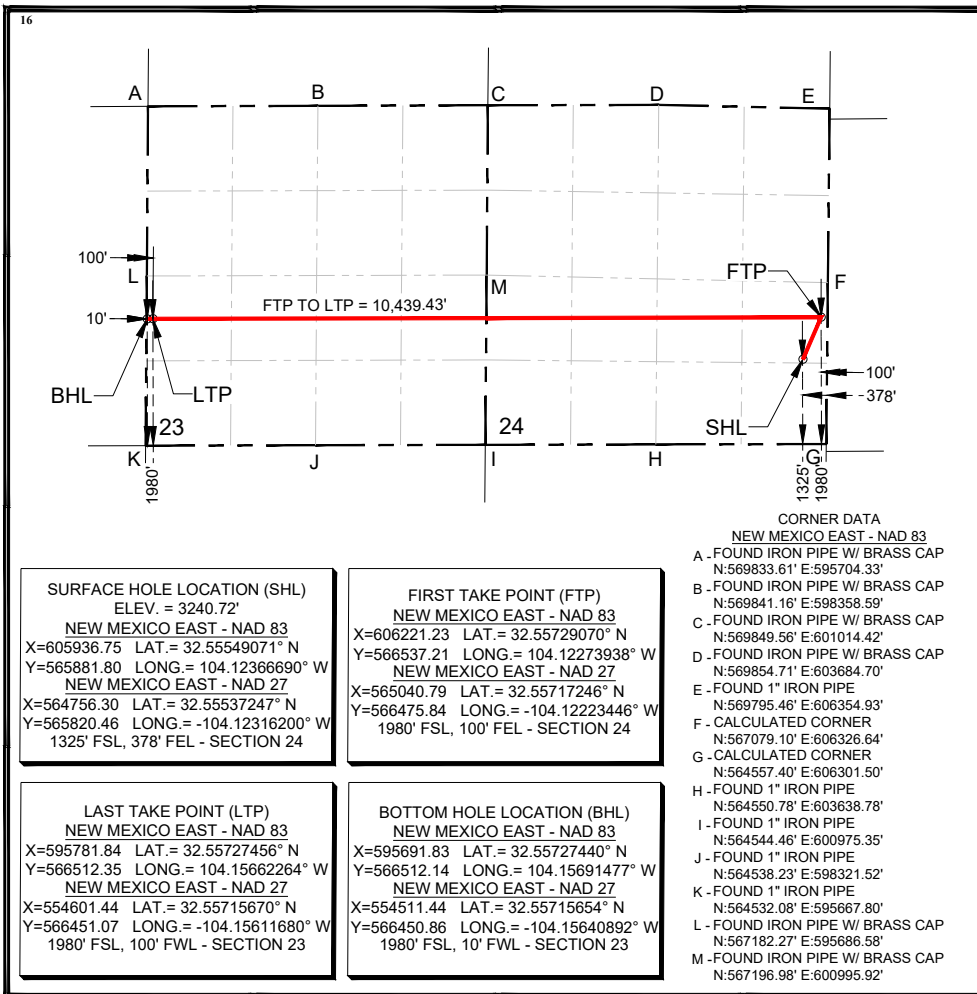

17 OPERATOR CERTIFICATION
I hereby certify that the information contained herein is true and complete to the best of my knowledge and belief, and that this organization either owns a working interest or unleased mineral interest in the land including the proposed bottom hole location or has a right to drill this well at this location pursuant to a contract with an owner of such a mineral or working interest, or to a voluntary pooling agreement or a compulsory pooling order heretofore entered by the division.

Signature _____ Date _____
Printed Name _____
E-mail Address _____

18 SURVEYOR CERTIFICATION
I hereby certify that the well location shown on this plat was plotted from field notes of actual surveys made by me or under my supervision, and that the same is true and correct to the best of my belief.

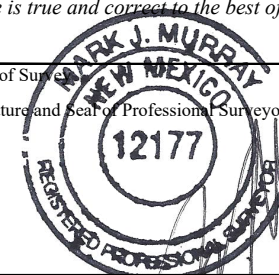
Date of Survey _____
Signature and Seal of Professional Surveyor:  _____
Certificate Number _____

2/3/2022

Colgate Operating LLC

Case No. 22798

Exhibit A-2

Land Exhibit: N2S2 - Bondi Fed Com 123H
 Section 23 & 24: N2S2, T20S-R28E, Eddy Co., NM

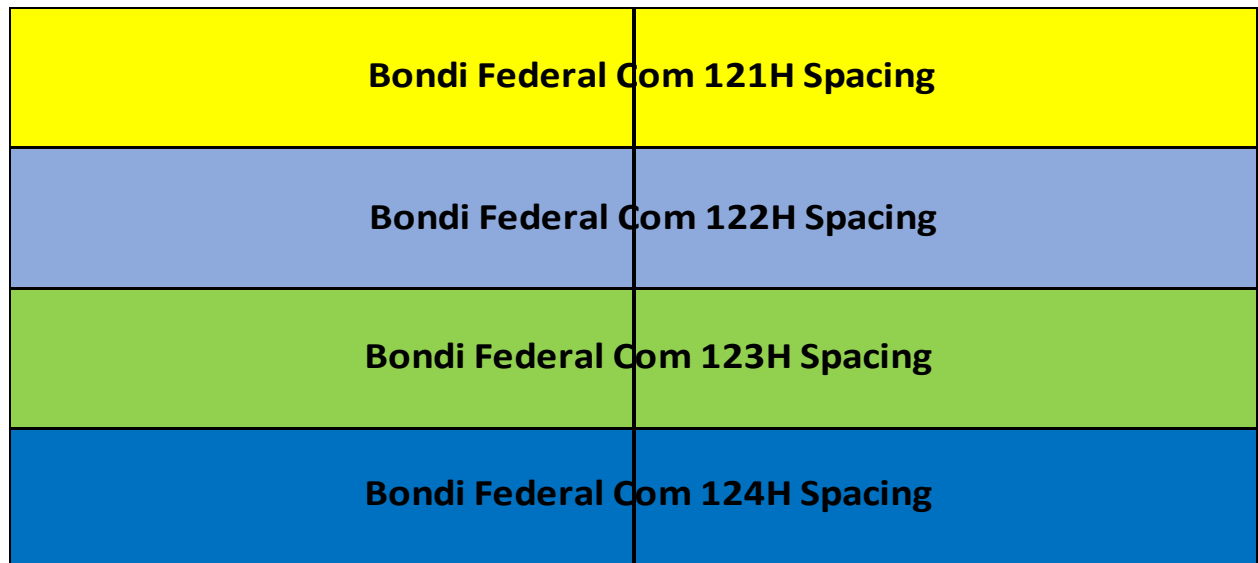
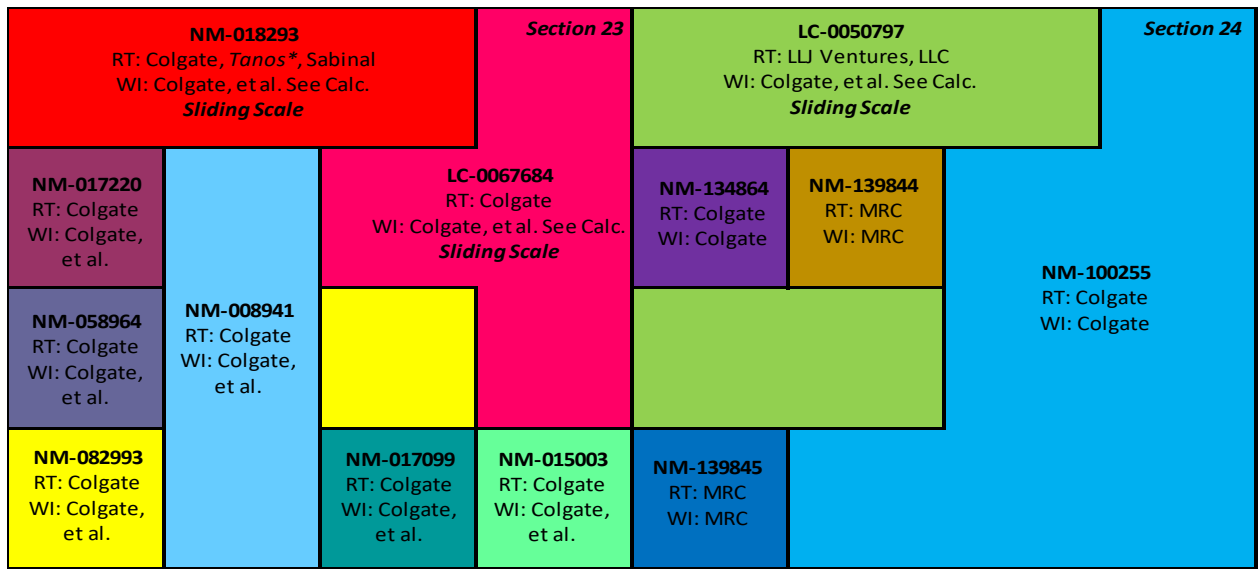

Owner	Pooling?	Documents Sent			Notes
		Proposal	JOA	Com Agmt	
Colgate Production, LLC	N/A	Y	Y	Y	
Javelina Partners	N	Y	Y	Y	Executed All Docs
Zorro Partners	N	Y	Y	Y	Executed All Docs
Ard Energy Partners	Y	Y	Y	Y	
Pony Oil Capital	Y	Y	Y	Y	
Lindy's Living Trust	Y	Y	Y	Y	
Delmar Hudson Lewis LT	Y	Y	Y	Y	
Josephine Hudson Trust	Y	Y	Y	Y	
Davoil, Inc.	Y	Y	Y	Y	Com Agreement signature outstanding
Great Western Drilling	Y	Y	Y	Y	Com Agreement signature outstanding
MRC Permian Co.	N	Y	Y	Y	
LLJ Ventures, LLC	Y	Y	Y	Y	Sold WI - Still owns RT
Sabinal Energy	Y	Y	Y	Y	
Tanos Energy Holdings	N	N	N	Y	No WI - only RT

*Please Note Oxy USA, Inc. has assigned all rights and interest unto Colgate Production, LLC. Record title transfers are processing with the BLM

Owner	Leasehold Ownership			
	Sec 23: All	Sec 24: E2NE, SE, SESW, SWNE, SWNW	Sec 24: N2NW, NWNE, N2SW	Sec 24: SENW, SWSW
Colgate Production, LLC	96.289392%	100.000000%	72.916667%	0.000000%
Javelina Partners	0.000000%	0.000000%	3.949653%	0.000000%
Zorro Partners	0.000000%	0.000000%	2.126736%	0.000000%
Ard Energy Partners	0.000000%	0.000000%	1.595052%	0.000000%
Pony Oil Capital	0.000000%	0.000000%	12.500000%	0.000000%
Lindy's Living Trust	0.000000%	0.000000%	3.190104%	0.000000%
Delmar Hudson Lewis LT	0.000000%	0.000000%	3.190104%	0.000000%
Josephine Hudson Trust	0.000000%	0.000000%	0.531684%	0.000000%
Davoil, Inc.	1.158065%	0.000000%	0.000000%	0.000000%
Great Western Drilling	2.101885%	0.000000%	0.000000%	0.000000%
MRC Permian Co.	0.000000%	0.000000%	0.000000%	100.000000%
LLJ Ventures, LLC	0.000000%	0.000000%	0.000000%	0.000000%
Sabinal Energy	0.450658%	0.000000%	0.000000%	0.000000%
Tanos Energy Holdings	0.000000%	0.000000%	0.000000%	0.000000%

Unit Capitulation	
Owner	Working Interest
Colgate Production, LLC	91.3738630%
Pony Oil Capital	3.1250000%
Javelina Partners	0.9874130%
Lindy's Living Trust	0.7975260%
Delmar Hudson Lewis Trust	0.7975260%
Zorro Partners, Ltd.	0.5316840%
Ard Energy Partners, Ltd.	0.3987630%
Josephine T. Hudson Trust	0.1329210%
Sabinal Energy	0.2253290%
Davoil, Inc.	0.5790330%
Great Western Drilling Ltd.	1.0509430%
MRC Permian Co.	0.0000000%
Total	100.0000000%

Colgate Operating LLC
 Case No. 22798
 Exhibit A-3



May 19, 2022

Via Certified Mail

Sabinal Energy Operating, LLC
1780 Hughes Landing Blvd, Suite 1200
The Woodlands, TX 77380

RE: Bondi 24 Federal Com – Well Proposals
Section 23: All, Section 24: All, T20S-28E, Bone Spring Formation
Eddy County, New Mexico

To Whom It May Concern

:

Colgate Operating, LLC, as operator for Colgate Production, LLC (“Colgate”), hereby proposes the drilling and completion of the following four (4) wells, the Bondi 24 Federal Com 121H, 122H, 123H, and 124H from two well pads at the following approximate locations within Township 20 South, Range 28 East:

- 1. Bondi 24 Federal Com 121H – North Pad**
SHL: 611’ FNL & 522’ FEL or at a legal location within Unit A of Section 24
BHL: 10’ FWL & 660’ FNL of Section 23
FTP: 100’ FEL & 660’ FNL of Section 24
LTP: 100’ FWL & 660’ FNL of Section 23
TVD: 7,758’
TMD: Approximately 15,543’
Proration Unit: N2N2 of Sections 23 and 24
Targeted Interval: 2nd Bone Spring
Total Cost: See attached AFE

- 2. Bondi 24 Federal Com 122H – North Pad**
SHL: 612’ FNL & 552’ FEL or at a legal location within Unit A of Section 24
BHL: 10’ FWL & 1,980’ FNL of Section 23
FTP: 100’ FEL & 1,980’ FNL of Section 24
LTP: 100’ FWL & 1,980’ FNL of Section 23
TVD: 7,757’
TMD: Approximately 15,542’
Proration Unit: S2N2 of Sections 23 and 24
Targeted Interval: 2nd Bone Spring
Total Cost: See attached AFE

300 N. Marienfeld St., Suite 1000, Midland, Texas 79701
P: (432) 695-4222 | F: (432) 695-4063
www.ColgateEnergy.com

Colgate Operating LLC
Case No. 22798
Exhibit A-4

Bondi 24 Federal Com Well Proposal

1. Bondi 24 Federal Com 123H – South Pad

SHL: 1,325' FSL & 378' FEL or at a legal location within Unit I of Section 24
BHL: 10' FWL & 1,980' FSL of Section 23
FTP: 100' FEL & 1,980' FSL of Section 24
LTP: 100' FWL & 1,980' FSL of Section 23
TVD: 7,740'
TMD: Approximately 15,525'
Proration Unit: N2S2 of Sections 23 and 24
Targeted Interval: 2nd Bone Spring
Total Cost: See attached AFE

2. Bondi 24 Federal Com 124H – South Pad

SHL: 1,326' FSL & 408' FEL or at a legal location within Unit I of Section 24
BHL: 10' FWL & 660' FSL of Section 23
FTP: 100' FEL & 660' FSL of Section 24
LTP: 100' FWL & 660' FSL of Section 23
TVD: 7,740'
TMD: Approximately 15,525'
Proration Unit: S2S2 of Sections 23 and 24
Targeted Interval: 2nd Bone Spring
Total Cost: See attached AFE

The locations, TVDs, and targets are approximate and subject to change dependent on surface or subsurface issues encountered. Colgate is proposing to drill these wells under the modified terms of the 1989 AAPL Operating Agreement and a form of said Operating Agreement is enclosed. The Operating Agreement has the following general provisions:

- 100%/300%/300% non-consent provisions
- \$8,000/\$800 drilling and producing rates
- Colgate Operating, LLC named as Operator

Please indicate your election to participate in the drilling and completion of the proposed wells in the space provided below. Please sign and return one copy of this letter, a signed copy of the previously proposed AFE, and your geologic well requirements.

In the interest of time, should we not reach an agreement within thirty (30) days of the date of your receipt of this letter, Colgate will apply to the New Mexico Oil Conservation Division for compulsory pooling of your interest into a spacing unit for the proposed well. If you do not wish to participate, Colgate would be interested in acquiring your interest in the subject lands which is subject to further negotiation.

Bondi 24 Federal Com Well Proposal

Thank you for your time and consideration, if you have any questions at all, please don't hesitate to contact me at 432.400.1037 or by email at tmacha@colgateenergy.com.

Respectfully,



Travis Macha
Senior Landman

Enclosures

Well Elections: <i>(Please indicate your responses in the spaces below)</i>		
Well(s)	Elect to Participate	Elect to <u>NOT</u> Participate
Bondi 24 Federal Com 121H		
Bondi 24 Federal Com 122H		
Bondi 24 Federal Com 123H		
Bondi 24 Federal Com 124H		

Company Name (If Applicable):

By: _____

Printed Name: _____

Date: _____

Colgate Energy

300 N. Mariefeld St., Ste. 1000 Midland, TX 79701
 Phone (432) 695-4222 • Fax (432) 695-4063

ESTIMATE OF COSTS AND AUTHORIZATION FOR EXPENDITURE

DATE:	2/15/2022	AFE NO.:	1
WELL NAME:	Bondi 24 Federal Com 123H	FIELD:	Avalon; Bone Spring
LOCATION:	Section 24, Block T20S-R28E	MD/TVD:	18085' MD / 7765' TVD
COUNTY/STATE:	Eddy County, New Mexico	LATERAL LENGTH:	10,000
Colgate WI:	91.37%	DRILLING DAYS:	19.7
GEOLOGIC TARGET:	SBSG	COMPLETION DAYS:	18.6
REMARKS:	Drill a horizontal WCa well and complete with 44 stages. AFE includes drilling, completions, flowback and Initial AL install cost		

INTANGIBLE COSTS	DRILLING COSTS	COMPLETION COSTS	PRODUCTION COSTS	TOTAL COSTS
1 Land/ Legal/ Regulatory	\$ 42,500	\$ -	\$ -	\$ 42,500
2 Location, Surveys & Damages	207,283	13,000	10,000	230,283
4 Freight/ Transportation	32,330	31,500	-	63,830
5 Rental - Surface Equipment	84,757	155,000	6,120	245,877
6 Rental - Downhole Equipment	137,058	30,000	-	167,058
7 Rental - Living Quarters	33,172	43,700	-	76,872
10 Directional Drilling, Surveys	281,798	-	-	281,798
11 Drilling	545,325	-	-	545,325
12 Drill Bits	82,680	-	-	82,680
13 Fuel & Power	135,945	290,000	-	425,945
14 Cementing & Float Equip	188,192	-	-	188,192
15 Completion Unit, Swab, CTU	-	-	12,000	-
16 Perforating, Wireline, Slickline	-	282,875	18,000	300,875
17 High Pressure Pump Truck	-	46,000	-	46,000
18 Completion Unit, Swab, CTU	-	86,800	-	86,800
20 Mud Circulation System	75,746	-	-	75,746
21 Mud Logging	13,163	-	-	13,163
22 Logging/ Formation Evaluation	5,081	6,000	-	11,081
23 Mud & Chemicals	250,634	288,966	-	539,600
24 Water	42,400	437,000	-	479,400
25 Stimulation	-	648,344	-	648,344
26 Stimulation Flowback & Disp	-	105,500	-	105,500
28 Mud/ Wastewater Disposal	156,986	44,000	-	200,986
30 Rig Supervision/ Engineering	87,335	103,200	4,800	195,335
32 Drlg & Completion Overhead	7,500	-	-	7,500
35 Labor	117,766	50,000	20,000	187,766
54 Proppant	-	660,683	-	660,683
95 Insurance	9,042	-	-	9,042
97 Contingency	-	19,450	7,092	26,542
99 Plugging & Abandonment	-	-	-	-
TOTAL INTANGIBLES >	2,536,695	3,342,018	78,012	5,966,256

TANGIBLE COSTS	DRILLING COSTS	COMPLETION COSTS	PRODUCTION COSTS	TOTAL COSTS
60 Surface Casing	\$ 60,309	\$ -	\$ -	\$ 60,309
61 Intermediate Casing	73,075	-	-	73,075
62 Drilling Liner	133,379	-	-	133,379
63 Production Casing	449,645	-	-	449,645
64 Production Liner	-	-	-	-
65 Tubing	-	-	55,000	55,000
66 Wellhead	68,900	-	51,200	120,100
67 Packers, Liner Hangers	10,600	-	7,500	18,100
68 Tanks	-	-	16,500	16,500
69 Production Vessels	-	-	-	-
70 Flow Lines	-	-	12,500	12,500
71 Rod string	-	-	-	-
72 Artificial Lift Equipment	-	-	40,000	40,000
73 Compressor	-	-	42,500	42,500
74 Installation Costs	-	-	-	-
75 Surface Pumps	-	-	5,000	5,000
76 Downhole Pumps	-	-	-	-
77 Measurement & Meter Installation	-	-	21,000	21,000
78 Gas Conditioning/ Dehydration	-	-	-	-
79 Interconnecting Facility Piping	-	-	-	-
80 Gathering/ Bulk Lines	-	-	-	-
81 Valves, Dumps, Controllers	-	-	-	-
82 Tank/ Facility Containment	-	-	-	-
83 Flare Stack	-	-	-	-
84 Electrical/ Grounding	-	-	55,000	55,000
85 Communications/ SCADA	-	-	-	-
86 Instrumentation/ Safety	-	-	-	-
TOTAL TANGIBLES >	795,908	0	306,200	1,102,108
TOTAL COSTS >	3,332,603	3,342,018	384,212	7,093,844
	\$ 333	\$ 334	\$ 709	

PREPARED BY Colgate Energy:

Drilling Engineer:	SS/RM/PS
Completions Engineer:	Miles Landry
Production Engineer:	Levi Harris

Colgate Energy APPROVAL:

Co-CEO	_____	Co-CEO	_____	VP - Operations	_____
	WH		JW		CRM
VP - Land & Legal	_____	VP - Geosciences	_____		
	BG		SO		

NON OPERATING PARTNER APPROVAL:

Company Name:	_____	Working Interest (%):	_____	Tax ID:	_____
Signed by:	_____	Date:	_____		
Title:	_____	Approval:	<input type="checkbox"/> Yes <input type="checkbox"/> No (mark one)		

The costs on this AFE are estimates only and may not be construed as ceilings on any specific item or the total cost of the project. Tubing installation approved under the AFE may be delayed up to a year after the well has been completed. In executing this AFE, the Participant agrees to pay its proportionate share of actual costs incurred, including legal, curative, regulatory, brokerage and well costs under the terms of the applicable joint operating agreement, regulatory order or other agreement covering this well. Participants shall be covered by and billed proportionately for Operator's well control and general liability insurance unless participant provides Operator a certificate evidencing its own insurance in an amount acceptable to the Operator by the date of spud.



Bondi – Chronology of Communication

February 23, 2022 – Proposal to all parties sent

March 15, 2022 – Correspondence with Great Western (their request for JOA changes – All changes accepted and made by Colgate)

March 24, 2022 – Correspondence with Pony Oil Capital who purchased LLJ Venture’s interest – provided them updated exhibit A for JOA as well as Com Agreement

March 25, 2022 – Correspondence with Davoil indicating their participation

March 28, 2022 – Correspondence with Zorro and Javelina Partners discussing depths and future operations

March 29, 2022 – Proposal remailed to Josephine T. Hudson Trust (Updated Address)

April 26, 2022 – Supplemental letter sent to all parties correcting the TMD (total measured depth)

May 9, 2022 – Correspondence with Sabinal providing general development plans

May 13, 2022 – Correspondence with Zorro and Javelina – they also send in JOA signatures and participation elections the same day

300 N. Marienfeld St., Suite 1000, Midland, Texas 79701
P: (432) 695-4222 | F: (432) 695-4063
www.ColgateEnergy.com

Colgate Operating LLC
Case No. 22798
Exhibit A-5

STATE OF NEW MEXICO
DEPARTMENT OF ENERGY, MINERALS AND NATURAL RESOURCES
OIL CONSERVATION DIVISION

APPLICATION OF COLGATE OPERATING,
LLC FOR COMPULSORY POOLING,
EDDY COUNTY, NEW MEXICO

CASE NO. 22798

SELF-AFFIRMED STATEMENT
OF DAVID DAGIAN

1. I am a geologist at Colgate Operating, LLC (“Colgate”) and am over 18 years of age. I have personal knowledge of the matters addressed herein and am competent to provide this Self-Affirmed Statement. I have previously testified before the New Mexico Oil Conservation Division (“Division”), and my credentials as an expert in petroleum geology matters were accepted and made a matter of record.

2. I am familiar with the geological matters that pertain to the above-referenced case.

3. **Exhibit B-1** is a regional locator map that identifies the Bondi project area, in proximity to the Capitan Reef within the Delaware Basin, for the Bone Spring horizontal spacing units that are the subject of these applications.

4. **Exhibit B-2** is a cross section location map for the proposed horizontal spacing unit (“Unit”) within the Bone Spring formation. The approximate wellbore path for the proposed **Bondi 24 Fed Com 123H** well (“Well”) targeting the Second Bone Spring (SBSG) is represented by the dashed line. Existing producing wells in the targeted interval are represented by solid lines. This map identifies the cross-section running from A-A’ with the cross-section well names and a black line in proximity to the proposed well.

5. **Exhibit B-3** is a Second Bone Spring (SBSG) Structure map on the base of the Second Bone Spring formation in TVD subsea with a contour interval of 50 ft. The map identifies

the approximate wellbore path for the **Bondi 24 Fed Com 123H** proposed well with an orange dashed line. It also identifies the location of the cross-section running from A-A' in proximity to the proposed well. The data points are indicated by red triangles. The map demonstrates the formation is gently dipping to the east-southeast in this area. I do not observe any faulting, pinch-outs, or geologic impediments to developing the targeted intervals with horizontal wells.

6. **Exhibit B-4** identifies three wells penetrating the targeted interval I used to construct a structural cross-section from A to A'. The structural cross section from west to east shows the regional dip to the East-Southeast for the SBSG. I used these well logs because they penetrate the targeted interval, are of good quality, and are representative of the geology in the area. The target zone for the proposed well is the Second Bone Spring formation, which is consistent across the units. The approximate well-path for the proposed well is indicated by dashed line to be drilled from east to west across the units.

7. **Exhibit B-5** is a stratigraphic cross-section from A to A' using the representative wells identified on **Exhibit B-4**. It contains gamma ray, resistivity, and porosity logs. The cross section is oriented from west to east and is hung on the top of the Wolfcamp formation. The proposed landing zone for the Well is labeled on the exhibit. The approximate well-path for the proposed well is indicated by dashed line to be drilled from east to west across the units. This cross-section demonstrates the target interval is continuous across the Unit.

8. **Exhibit B-6** is a gun barrel diagram that shows the **Bondi 24 Fed Com 123H** well in the Second Bone Spring formation.

9. In my opinion, a laydown orientation for the Well is appropriate to properly develop the subject acreage because of consistent rock properties throughout the Unit and is the preferred fracture orientation in this portion of the trend.

10. Based on my geologic study of the area, the targeted interval underlying the Unit is suitable for development by horizontal wells and the tracts comprising the Unit will contribute more or less equally to the production of the Well.

11. In my opinion, the granting of Colgate's application will serve the interests of conservation, the protection of correlative rights, and the prevention of waste.

12. The exhibits attached hereto were either prepared by me or under my supervision or were compiled from company business records.

13. I understand this Self-Affirmed Statement will be used as written testimony in this case. I affirm my testimony in paragraphs 1 through 12 above is true and correct and is made under penalty of perjury under the laws of the State of New Mexico. My testimony is made as of the date identified next to my signature below.



David DaGian

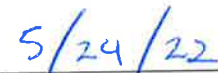

Date

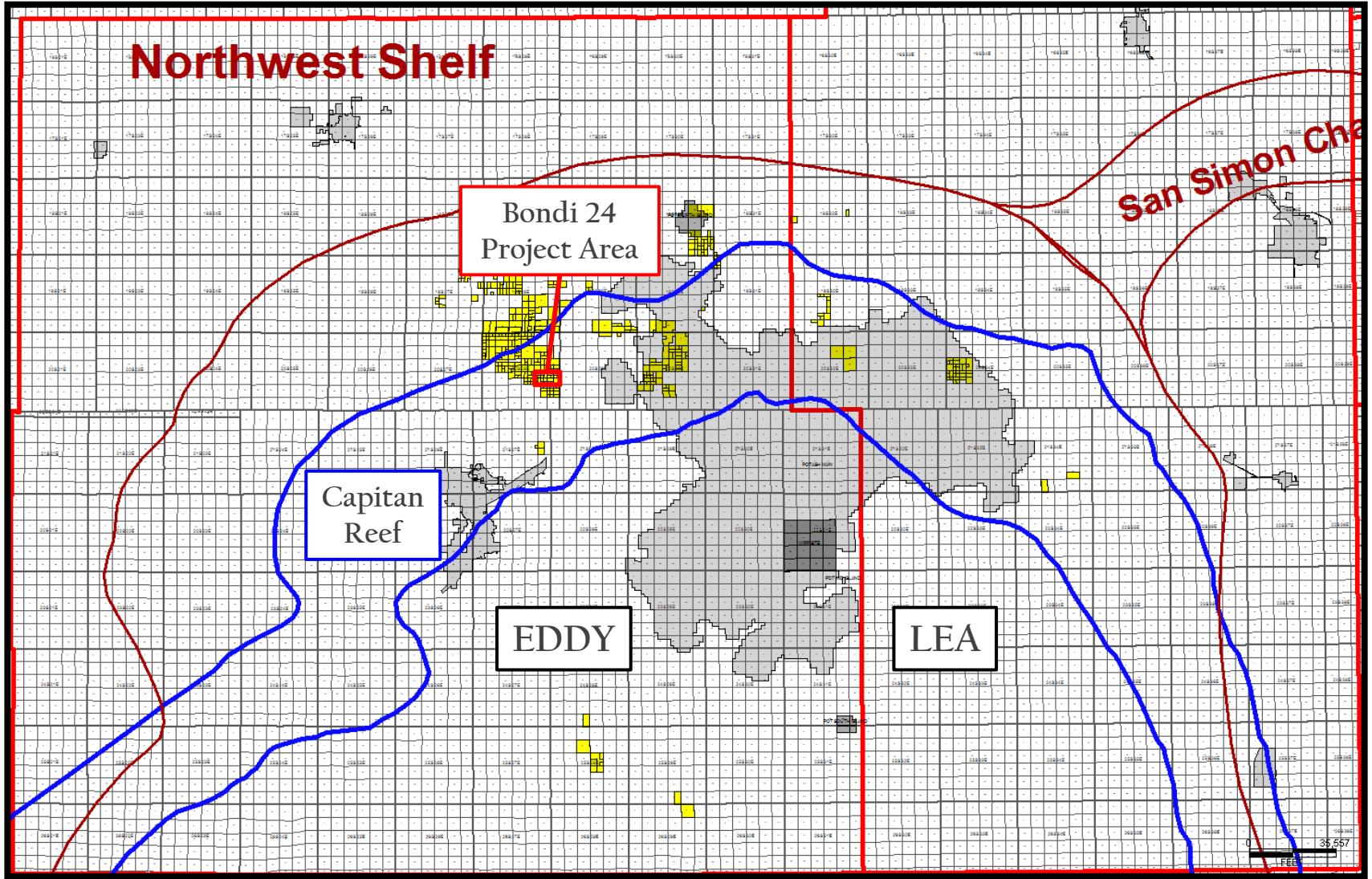

Colgate Energy

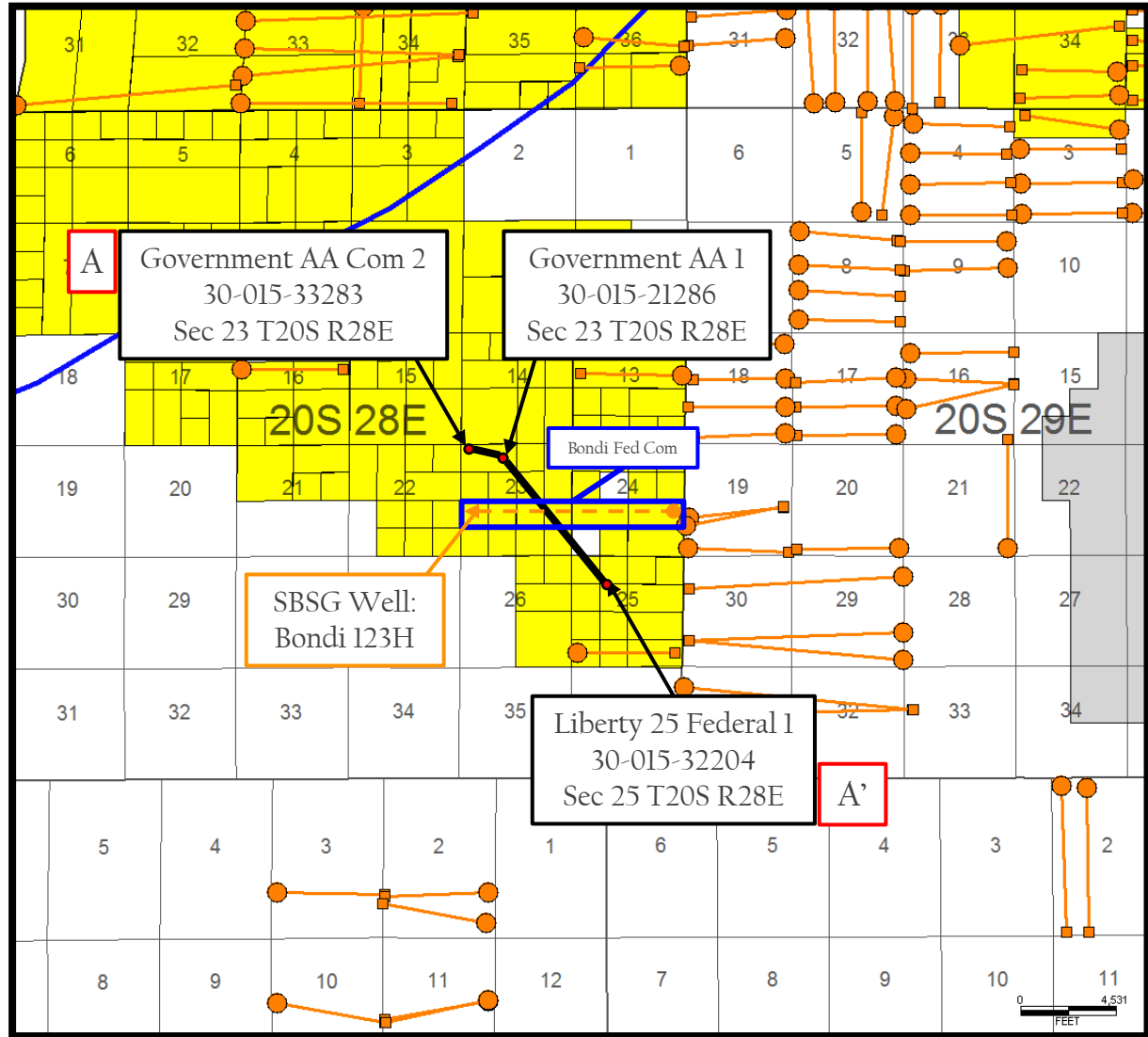

Proposed Wells



Producing Wells



Colgate Energy

Bondi 24 Fed Com 123H

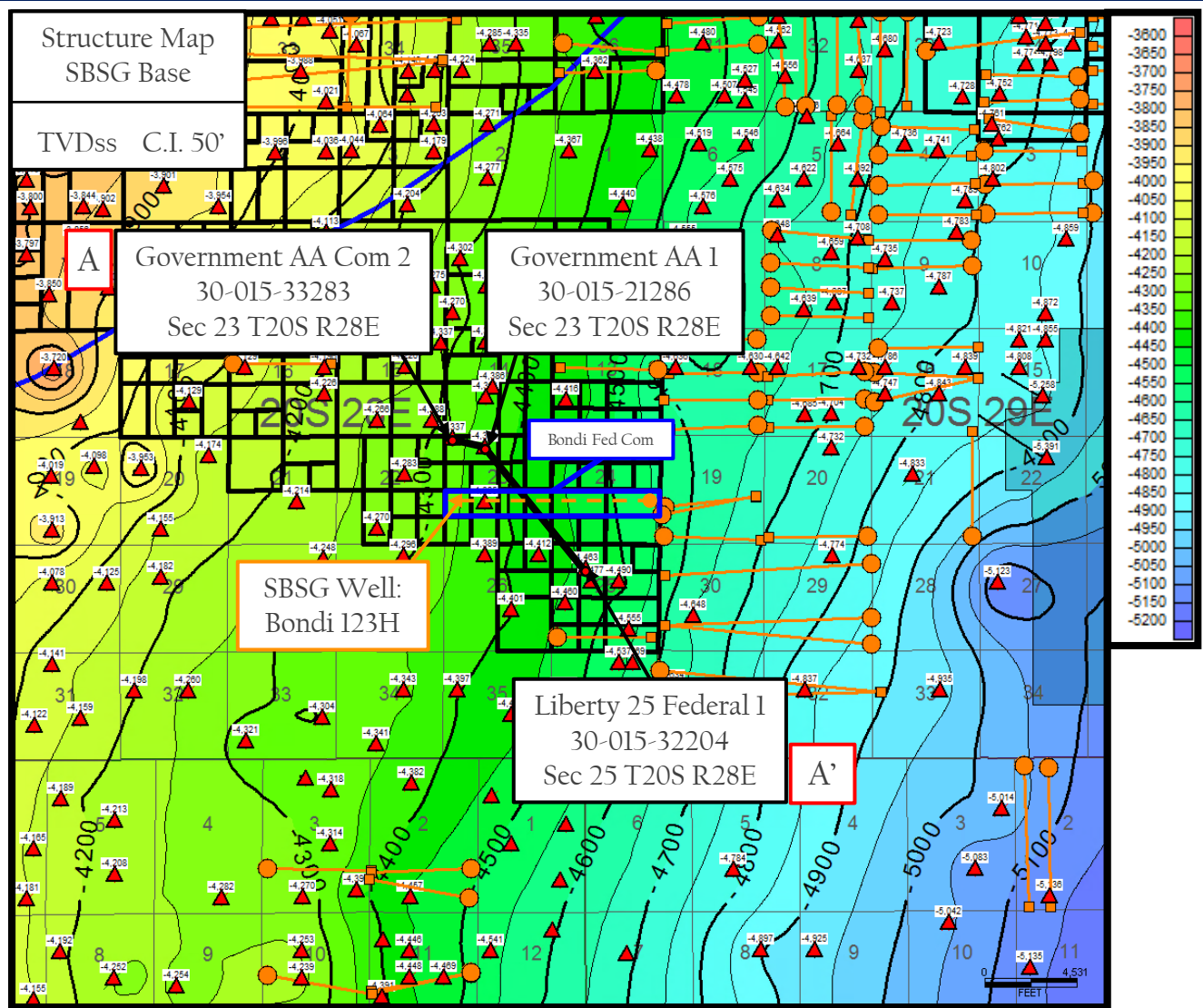

Control Point

TVDis



Proposed Wells



Producing Wells



Colgate Energy

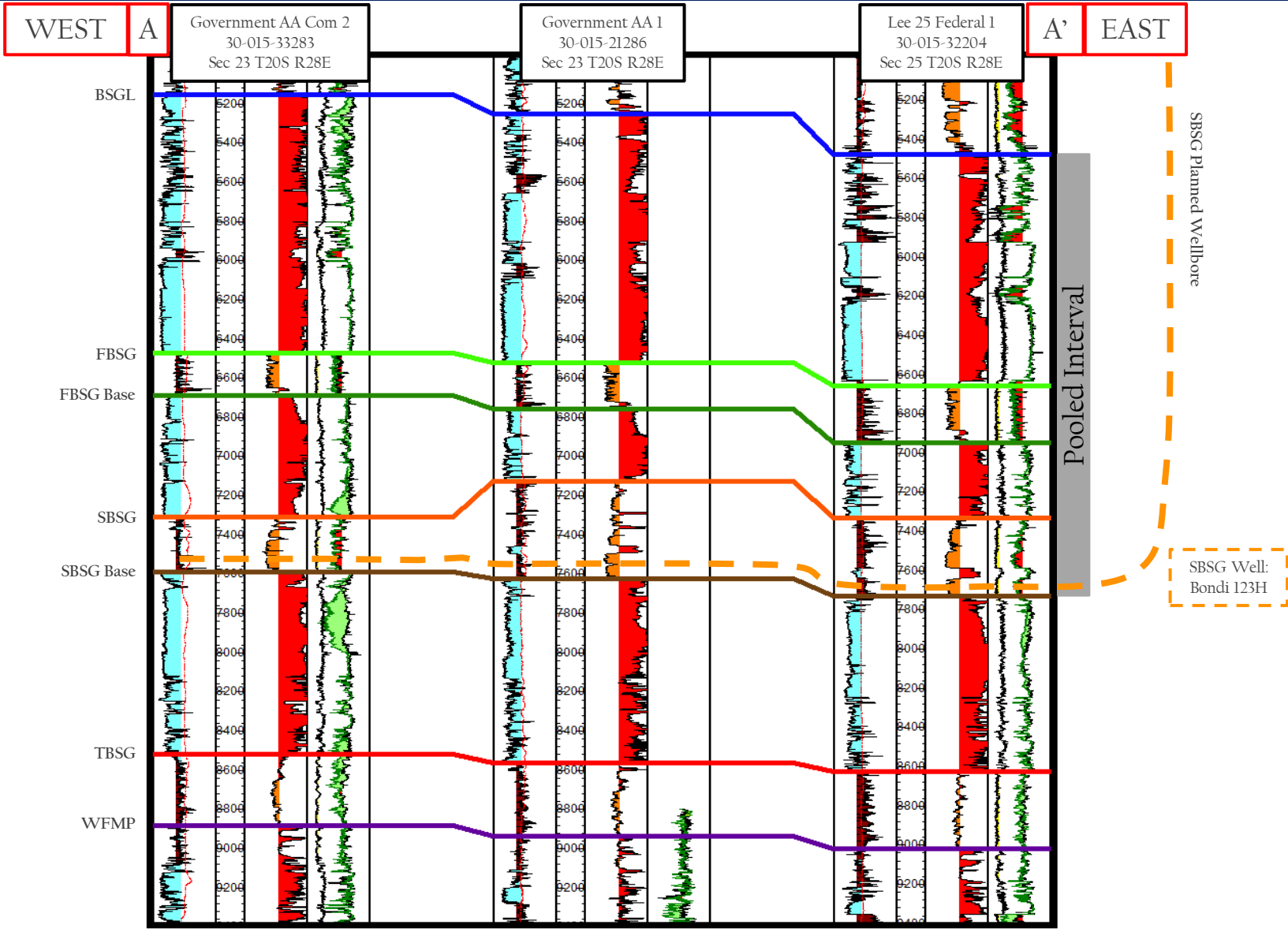

Stratigraphic Cross Section A-A'

Bondi 24 Fed Com 123H

Colgate Operating, LLC
Case No. 22798
Exhibit B-5

Exhibit B-5

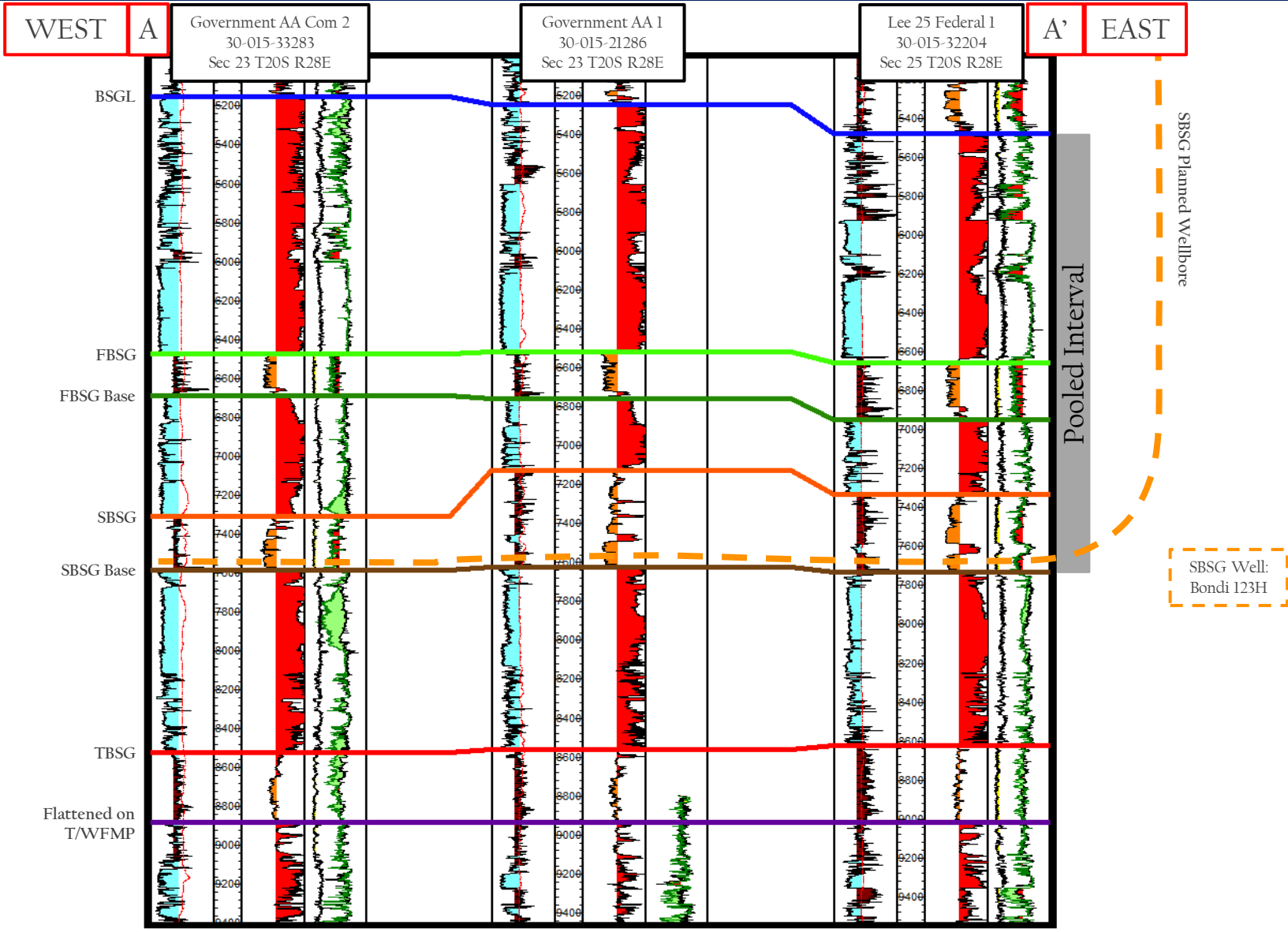

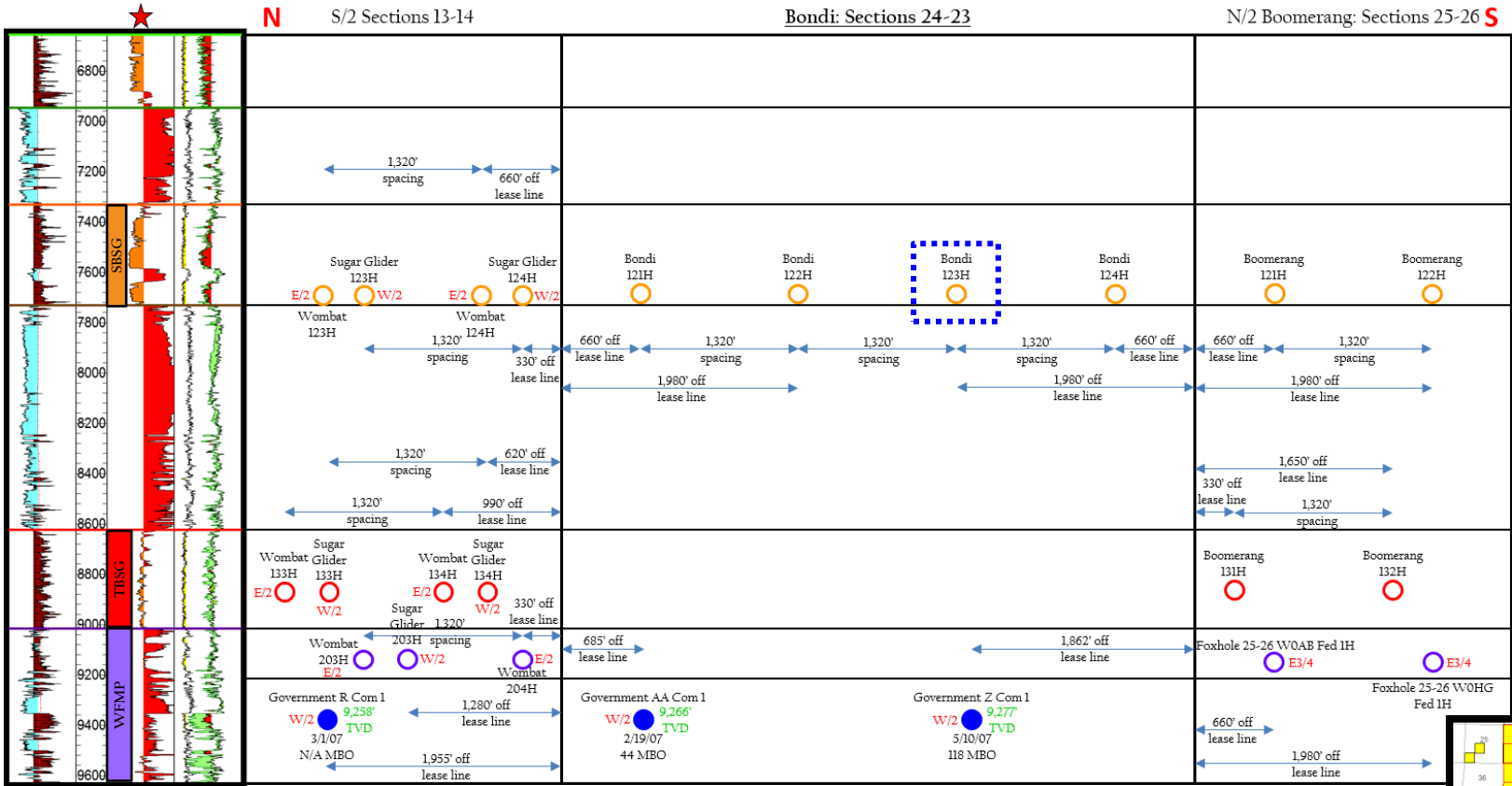

- SBSG Proposed
- SBSG Producing
- TBSG Proposed
- TBSG Producing
- WFMP Proposed
- WFMP Producing

30-015-32204

}

Proposed Well

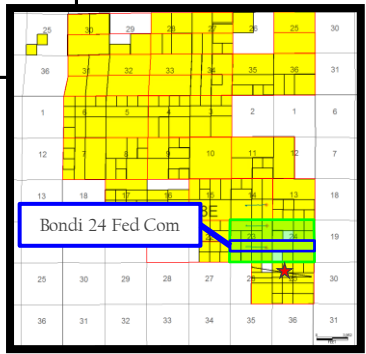

**STATE OF NEW MEXICO
DEPARTMENT OF ENERGY, MINERALS AND NATURAL RESOURCES
OIL CONSERVATION DIVISION**

**APPLICATION OF COLGATE OPERATING,
LLC FOR COMPULSORY POOLING,
EDDY COUNTY, NEW MEXICO**

CASE NO. 22798

**SELF-AFFIRMED STATEMENT OF
DANA S. HARDY**

1. I am attorney in fact and authorized representative of Colgate Operating LLC, the Applicant herein.

2. I am familiar with the Notice Letter attached as **Exhibit C-1** and caused the Notice Letter to be sent to the parties set out in the chart attached as **Exhibit C-2**.

3. The above-referenced Application was provided, along with the Notice Letters, to the recipients listed in Exhibit C-2.

4. Exhibit C-2 also provides the date each Notice Letter was sent and the date each return was received. Copies of the certified mail green cards and white slips are also attached as Exhibit C-2 as supporting documentation for proof of mailing and the information provided on Exhibit C-2.

5. On May 12, 2022, I caused a notice to be published to all interested parties in the Carlsbad Current Argus. An Affidavit of Publication from the Legal Clerk of the Carlsbad Current Argus, along with a copy of the notice publication, is attached as **Exhibit C-3**.

/s/ Dana S. Hardy
Dana S. Hardy

5/27/2002
Date

Colgate Operating, LLC
Case No. 22798
Exhibit C



HINKLE SHANOR LLP
ATTORNEYS AT LAW
PO BOX 2068
SANTA FE, NEW MEXICO 87504
505-982-4554 (FAX) 505-982-8623

WRITER:

Dana S. Hardy, Partner
dhardy@hinklelawfirm.com

May 4, 2022

VIA CERTIFIED MAIL
RETURN RECEIPT REQUESTED

TO ALL PARTIES ENTITLED TO NOTICE

Re: Case Nos. 22796, 22797, 22798, 22799 - Applications of Colgate Operating, LLC for Compulsory Pooling, Eddy County, New Mexico.

To whom it may concern:

This letter is to advise you that the enclosed application was filed with the New Mexico Oil Conservation Division. The hearing will be conducted on **June 2, 2022** beginning at 8:15 a.m.

During the COVID-19 Public Health Emergency, state buildings are closed to the public and hearings will be conducted remotely. To participate in the electronic hearing, see the instructions posted on the OCD Hearings website: <https://www.emnrd.nm.gov/ocd/hearing-info/>. You are not required to attend this hearing, but as an owner of an interest that may be affected by this application, you may appear and present testimony. Failure to appear at that time and become a party of record will preclude you from challenging the matter at a later date.

Pursuant to Division Rule 19.15.4.13.B, a party who intends to present evidence at the hearing shall file a pre-hearing statement and serve copies on other parties, or the attorneys of parties who are represented by counsel, at least four business days in advance of a scheduled hearing, but in no event later than 5:00 p.m. mountain time, on the Thursday preceding the scheduled hearing date. The statement must be filed at the Division's Santa Fe office or submitted through the OCD E-Permitting system (<https://wwwapps.emnrd.state.nm.us/ocd/ocdpermitting/>) and should include: the names of the parties and their attorneys, a concise statement of the case, the names of all witnesses the party will call to testify at the hearing, the approximate time the party will need to present its case, and identification of any procedural matters that are to be resolved prior to the hearing.

Please do not hesitate to contact me if you have any questions about this matter.

Sincerely,

/s/ Dana S. Hardy

Dana S. Hardy

Colgate Operating, LLC
Case No. 22798
Exhibit C-1

Enclosure

PO BOX 10
ROSWELL, NEW MEXICO 88202
575-622-6510
(FAX) 575-623-9332

PO BOX 2068
SANTA FE, NEW MEXICO 87504
505-982-4554
(FAX) 505-982-8623

7601 JEFFERSON ST NE • SUITE 180
ALBUQUERQUE, NEW MEXICO 87109
505-858-8320
(FAX) 505-858-8321

STATE OF NEW MEXICO
DEPARTMENT OF ENERGY, MINERALS AND NATURAL RESOURCES
OIL CONSERVATION DIVISION

APPLICATIONS OF COLGATE OPERATING,
LLC FOR COMPULSORY POOLING,
EDDY COUNTY, NEW MEXICO

Case Nos. 22796—22799

NOTICE LETTERS

PARTY	NOTICE LETTER SENT	RETURN RECEIVED
Ard Energy Partners, Ltd. PO Box 101027 Fort Worth, TX 76185	05/04/22	05/12/22
Davoil, Inc. P.O. Box 122269 Fort Worth, TX 76121	05/04/22	05/12/22
Delmar Hudson Lewis Living Trust P.O. Box 830308 Dallas, TX 75283	05/04/22	05/17/22
Great Western Drilling Ltd. P.O. Box 1659 Midland, TX 79702	05/04/22	05/11/22
Javelina Partners 616 Texas Street Fort Worth, TX 76102	05/04/22	05/17/22
Josephine T. Hudson Testamentary Trust FBO J. Terrell Ard Frost Bank, Trustee PO Box 1600 San Antonio, Texas 78296	05/04/22	05/12/22
Lindy's Living Trust 6300 Ridglea Place, Suite 1005A Fort Worth, TX 76116	05/04/22	05/18/22 Return to Sender. Not deliverable as addressed
LLJ Ventures, LLC P.O. Box 3188 Roswell, NM 88202 Attn: Larry Marker	05/04/22	05/11/22

Colgate Operating, LLC
Case No. 22798
Exhibit C-2

STATE OF NEW MEXICO
DEPARTMENT OF ENERGY, MINERALS AND NATURAL RESOURCES
OIL CONSERVATION DIVISION

APPLICATIONS OF COLGATE OPERATING,
LLC FOR COMPULSORY POOLING,
EDDY COUNTY, NEW MEXICO

Case Nos. 22796—22799

NOTICE LETTERS

Mewbourne Oil Company 500 West Texas, Suite 1020 Midland, Texas 79701	05/04/22	05/17/22
MRC Permian Company 5400 LBJ Fwy, Suite 1500 Dallas, TX 75240	05/04/22	05/25/22
Oxy USA WTP, LP (Transfer to Colgate has been submitted to BLM) 5 Greenway Plaza, Suite 110 Houston, TX 77046	05/04/22	05/10/22
Pony Oil Capital 3100 Monticello Ave., Suite 500 Dallas, TX 75205	05/04/22	No response. USPS status: In transit to next facility 05/11/22.
Sabinal Energy Operating, LLC 1780 Hughes Landing Blvd, Suite 1200 The Woodlands, TX 77380	05/04/22	05/10/22
Tanos Energy Holdings II LLC (They do not own a WI) 821 E Southeast Loop 323, Suite 400 Tyler, TX 75701	05/04/22	05/10/22
Zorro Partners, Ltd. 616 Texas Street Fort Worth, TX 76102	05/04/22	05/12/22

7021 0950 0002 0368 9529

U.S. Postal Service™
CERTIFIED MAIL® RECEIPT
 Domestic Mail Only

For delivery information, visit our website at www.usps.com®.

OFFICIAL RECEIPT

Certified Mail Fee
 \$ _____

Extra Services & Fees (check box, add fee as appropriate)

Return Receipt (hardcopy) \$ _____

Return Receipt (electronic) \$ _____

Certified Mail Restricted Delivery \$ _____

Adult Signature Required \$ _____

Adult Signature Restricted Delivery \$ _____

Postage
 \$ _____

Total Postage and Fees
 \$ _____

Sent To
 Delmar Hudson Lewis Living Trust
 Street and Apt. No., or PO Box No.
 PO Box 830308
 City, State, ZIP+4®
 Dallas, TX 75283 Colgate Bondi

PS Form 3800, April 2015 PSN 7530-02-000-9047 See Reverse for Instructions

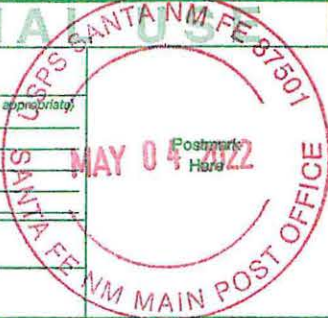

SENDER: COMPLETE THIS SECTION	COMPLETE THIS SECTION ON DELIVERY
<ul style="list-style-type: none"> Complete items 1, 2, and 3. Print your name and address on the reverse so that we can return the card to you. Attach this card to the back of the mailpiece, or on the front if space permits. 	<p>A. Signature  <input type="checkbox"/> Agent <input checked="" type="checkbox"/> Addressee</p> <p>B. Received by (Printed Name) _____ C. Date of Delivery _____</p> <p>D. Is delivery address different from item 1? <input type="checkbox"/> Yes If YES, enter delivery address below: <input type="checkbox"/> No</p>
<p>1. Article Addressed to:</p> <p>Delmar Hudson Lewis Living Trust P.O. Box 830308 Dallas, TX 75283</p> <p style="text-align: right;">Colgate/Bondi</p>	<p>3. Service Type</p> <p><input type="checkbox"/> Adult Signature <input type="checkbox"/> Priority Mail Express®</p> <p><input type="checkbox"/> Adult Signature Restricted Delivery <input type="checkbox"/> Registered Mail™</p> <p><input type="checkbox"/> Certified Mail® <input type="checkbox"/> Registered Mail Restricted Delivery</p> <p><input type="checkbox"/> Certified Mail Restricted Delivery <input type="checkbox"/> Signature Confirmation™</p> <p><input type="checkbox"/> Collect on Delivery <input type="checkbox"/> Signature Confirmation Restricted Delivery</p> <p><input type="checkbox"/> Collect on Delivery Restricted Delivery <input type="checkbox"/> Insured Mail</p> <p><input type="checkbox"/> Insured Mail <input type="checkbox"/> Insured Mail Restricted Delivery (over \$500)</p>
<p>2. Article Number (Transfer from service label)</p> <p>7021 0950 0002 0368 9529</p>	

PS Form 3811, July 2020 PSN 7530-02-000-9053

Domestic Return Receipt

U.S. Postal Service™
CERTIFIED MAIL® RECEIPT
Domestic Mail Only

For delivery information, visit our website at www.usps.com®.

OFFICIAL USE

Certified Mail Fee

- Extra Services & Fees (check box, add fee as appropriate)
- Return Receipt (hardcopy) \$
- Return Receipt (electronic) \$
- Certified Mail Restricted Delivery \$
- Adult Signature Required \$
- Adult Signature Restricted Delivery \$

Postmark Here

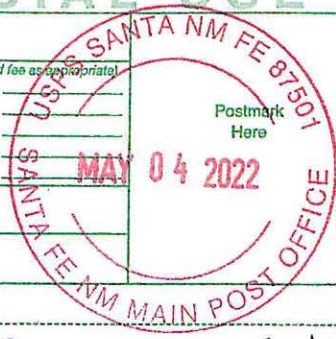

Postage

Total Postage and Fees

Sent To

Davoil, Inc.
Street and Apt. No., or PO Box No.
PO Box 122269
City, State, ZIP+4®
Fort Worth, TX 76121

Colgate Bondi

PS Form 3800, April 2015 PSN 7530-02-000-9047

See Reverse for Instructions

SENDER: COMPLETE THIS SECTION

- Complete items 1, 2, and 3.
- Print your name and address on the reverse so that we can return the card to you.
- Attach this card to the back of the mailpiece, or on the front if space permits.

1. Article Addressed to:

Davoil, Inc.
P.O. Box 122269
Fort Worth, TX 76121

Colgate/Bondi



9590 9402 6746 1074 2385 30

2. Article Number (Transfer from service label)

0950 0002 0368 9536

COMPLETE THIS SECTION ON DELIVERY

A. Signature
 Rebecca Burg Agent
 Addressee

B. Received by (Printed Name) *Rebecca Burg* C. Date of Delivery

D. Is delivery address different from item 1? Yes
 If YES, enter delivery address below: No

3. Service Type
- Adult Signature
 - Adult Signature Restricted Delivery
 - Certified Mail®
 - Certified Mail Restricted Delivery
 - Collect on Delivery
 - Collect on Delivery Restricted Delivery
 - Insured Mail
 - Insured Mail Restricted Delivery (over \$500)
 - Priority Mail Express®
 - Registered Mail™
 - Registered Mail Restricted Delivery
 - Signature Confirmation™
 - Signature Confirmation Restricted Delivery

PS Form 3811, July 2020 PSN 7530-02-000-9053

Domestic Return Receipt

U.S. Postal Service™
CERTIFIED MAIL® RECEIPT
 Domestic Mail Only

For delivery information, visit our website at www.usps.com®.

OFFICIAL USE

USPS SANTA NM FE 87501
 MAY 04 2022
 SANTA FE NM MAIN POST OFFICE

7021 0950 0002 0368 9499

Certified Mail Fee \$ _____

Extra Services & Fees (check box, add fee as appropriate)

Return Receipt (hardcopy) \$ _____

Return Receipt (electronic) \$ _____

Certified Mail Restricted Delivery \$ _____

Adult Signature Required \$ _____

Adult Signature Restricted Delivery \$ _____

Postage \$ _____

Total Postage and Fees \$ _____

Sent To Ard Energy Partners, Ltd.

Street and Apt. No., or PO Box No. PO Box 101027

City, State, ZIP+4® Fort Worth, TX 76185 Colgate Bondi

PS Form 3800, April 2015 PSN 7530-02-000-9047 See Reverse for Instructions

SENDER: COMPLETE THIS SECTION	COMPLETE THIS SECTION ON DELIVERY
<ul style="list-style-type: none"> ■ Complete items 1, 2, and 3. ■ Print your name and address on the reverse so that we can return the card to you. ■ Attach this card to the back of the mailpiece, or on the front if space permits. 	<p>A. Signature <input type="checkbox"/> Agent <input type="checkbox"/> Addressee</p> <p>X Agent Addressee</p> <p>B. Received by (Printed Name) C. Date of Delivery</p> <p><u>Jo Graf</u></p> <p>D. Is delivery address different from item 1? <input type="checkbox"/> Yes If YES, enter delivery address below: <input type="checkbox"/> No</p>
<p>1. Article Addressed to:</p> <p style="text-align: center; padding: 10px;"> Ard Energy Partners, Ltd. PO Box 101027 Fort Worth, TX 76185 Colgate/Bondi </p> <p style="text-align: center;"> 9590 9402 6746 1074 2385 78 </p>	<p>3. Service Type</p> <p><input type="checkbox"/> Adult Signature <input type="checkbox"/> Priority Mail Express®</p> <p><input type="checkbox"/> Adult Signature Restricted Delivery <input type="checkbox"/> Registered Mail™</p> <p><input type="checkbox"/> Certified Mail® <input type="checkbox"/> Registered Mail Restricted Delivery</p> <p><input type="checkbox"/> Certified Mail Restricted Delivery <input type="checkbox"/> Signature Confirmation™</p> <p><input type="checkbox"/> Collect on Delivery <input type="checkbox"/> Signature Confirmation Restricted Delivery</p> <p><input type="checkbox"/> Collect on Delivery Restricted Delivery</p> <p><input type="checkbox"/> Insured Mail</p> <p><input type="checkbox"/> Insured Mail Restricted Delivery (over \$500)</p>
<p>2. Article Number (Transfer from service label)</p> <p>21 0950 0002 0368 9499</p>	
PS Form 3811, July 2020 PSN 7530-02-000-9053	Domestic Return Receipt

7021 0950 0002 0368 9437

U.S. Postal Service™
CERTIFIED MAIL® RECEIPT
 Domestic Mail Only

For delivery information, visit our website at www.usps.com®.

OFFICIAL RECEIPT

Certified Mail Fee \$ _____

Extra Services & Fees (check box, add fee as appropriate)

Return Receipt (hardcopy) \$ _____

Return Receipt (electronic) \$ _____

Certified Mail Restricted Delivery \$ _____

Adult Signature Required \$ _____

Adult Signature Restricted Delivery \$ _____

Postage \$ _____

Total Postage and Fees \$ _____

Sent To
 Great Western Drilling Ltd.
 Street and Apt. No., or PO Box No.
 PO Box 1659
 City, State, ZIP+4®
 Midland, TX 79702 Colgate Bondi

Postmark Here
 MAY 04 2022

PS Form 3800, April 2015 PSN 7530-02-000-9047 See Reverse for Instructions



SENDER: COMPLETE THIS SECTION	COMPLETE THIS SECTION ON DELIVERY
<ul style="list-style-type: none"> Complete items 1, 2, and 3. Print your name and address on the reverse so that we can return the card to you. Attach this card to the back of the mailpiece, or on the front if space permits. 	<p>A. Signature <input checked="" type="checkbox"/> [Signature] <input type="checkbox"/> Agent <input type="checkbox"/> Addressee</p> <p>B. Received by (Printed Name) _____ C. Date of Delivery _____</p>
<p>1. Article Addressed to:</p> <p>Great Western Drilling Ltd. P.O. Box 1659 Midland, TX 79702</p> <p>Colgate/Bondi</p>	<p>D. Is delivery address different from item 1? <input type="checkbox"/> Yes <input type="checkbox"/> No if YES, enter delivery address below: _____</p>
<p>2. Article Number (transfer from service label) 7021 0950 0002 0368 9437</p>	<p>3. Service Type</p> <p><input type="checkbox"/> Adult Signature <input type="checkbox"/> Priority Mail Express®</p> <p><input type="checkbox"/> Adult Signature Restricted Delivery <input type="checkbox"/> Registered Mail™</p> <p><input type="checkbox"/> Certified Mail® <input type="checkbox"/> Registered Mail Restricted Delivery</p> <p><input type="checkbox"/> Certified Mail Restricted Delivery <input type="checkbox"/> Signature Confirmation™</p> <p><input type="checkbox"/> Collect on Delivery <input type="checkbox"/> Signature Confirmation Restricted Delivery</p> <p><input type="checkbox"/> Collect on Delivery Restricted Delivery</p> <p><input type="checkbox"/> Insured Mail</p> <p><input type="checkbox"/> Insured Mail Restricted Delivery (over \$500)</p>

7021 0950 0002 0368 9406

U.S. Postal Service™
CERTIFIED MAIL® RECEIPT
 Domestic Mail Only

For delivery information, visit our website at www.usps.com®.

OFFICIAL USE

Certified Mail Fee \$ _____

Extra Services & Fees (check box, add fees as appropriate)

Return Receipt (hardcopy) \$ _____

Return Receipt (electronic) \$ _____

Certified Mail Restricted Delivery \$ _____

Adult Signature Required \$ _____

Adult Signature Restricted Delivery \$ _____

Postage \$ _____

Total Postage and Fees \$ _____

Sent To Josephine T. Hudson Testamentary Trust
FBO J. Terrell Ard Frost Bank, Trustee
 Street and Apt. No., or PO Box No.
PO Box 1600
 City, State, ZIP+4®
San Antonio, TX 78296 Colgate Bond.

PS Form 3800, April 2015 PSN 7530-02-000-9047 See Reverse for Instructions



SENDER: COMPLETE THIS SECTION	COMPLETE THIS SECTION ON DELIVERY
<ul style="list-style-type: none"> Complete items 1, 2, and 3. Print your name and address on the reverse so that we can return the card to you. Attach this card to the back of the mailpiece, or on the front if space permits. 	<p>A. Signature X <u>[Signature]</u> <input type="checkbox"/> Agent <input type="checkbox"/> Addressee</p> <p>B. Received by (Printed Name) <u>Sequoia Kiger</u> C. Date of Delivery <u>5-9-2022</u></p> <p>D. Is delivery address different from item 1? <input type="checkbox"/> Yes <input type="checkbox"/> No If YES, enter delivery address below:</p>
<p>1. Article Addressed to:</p> <p>Josephine T. Hudson Testamentary Trust FBO J. Terrell Ard Frost Bank, Trustee PO Box 1600 San Antonio, Texas 78296 Colgate/Bondi</p> <p> 9590 9402 6746 1074 2330 78</p>	<p>3. Service Type</p> <p><input type="checkbox"/> Adult Signature <input type="checkbox"/> Priority Mail Express®</p> <p><input type="checkbox"/> Adult Signature Restricted Delivery <input type="checkbox"/> Registered Mail™</p> <p><input type="checkbox"/> Certified Mail® <input type="checkbox"/> Registered Mail Restricted Delivery</p> <p><input type="checkbox"/> Certified Mail Restricted Delivery <input type="checkbox"/> Signature Confirmation™</p> <p><input type="checkbox"/> Collect on Delivery <input type="checkbox"/> Signature Confirmation Restricted Delivery</p> <p><input type="checkbox"/> Collect on Delivery Restricted Delivery</p> <p><input type="checkbox"/> Insured Mail</p> <p><input type="checkbox"/> Insured Mail Restricted Delivery (over \$500)</p>
<p>2. Article Number (Transfer from service label)</p> <p>7021 0950 0002 0368 9406</p>	

PS Form 3811, July 2020 PSN 7530-02-000-9053

Domestic Return Receipt

7021 0950 0002 0368 9451

U.S. Postal Service™
CERTIFIED MAIL® RECEIPT
 Domestic Mail Only

For delivery information, visit our website at www.usps.com®.

OFFICIAL USE

Certified Mail Fee
 \$

Extra Services & Fees (check box, add fee as appropriate)

Return Receipt (hardcopy) \$

Return Receipt (electronic) \$

Certified Mail Restricted Delivery \$

Adult Signature Required \$

Adult Signature Restricted Delivery \$

Postage
 \$

Total Postage and Fees
 \$

Sent To
 Javelina Partners
 Street and Apt. No., or PO Box No.
 616 Texas Street Colgate
 City, State, ZIP+4® Fort Worth, TX 76102 Bondi

Postmark Here
 MAY 04 2022
 SANTA FE OFFICE

PS Form 3800, April 2015 PSN 7530-02-000-9047 See Reverse for Instructions

SENDER: COMPLETE THIS SECTION	COMPLETE THIS SECTION ON DELIVERY
<ul style="list-style-type: none"> Complete items 1, 2, and 3. Print your name and address on the reverse so that we can return the card to you. Attach this card to the back of the mailpiece, or on the front if space permits. 	<p>A. Signature <input checked="" type="checkbox"/> Agent <input checked="" type="checkbox"/> Addressee</p> <p>B. Received by (Printed Name) Suzanne Ba</p> <p>C. Date of Delivery 5/12/22</p> <p>D. Is delivery address different from item 1? <input type="checkbox"/> Yes If YES, enter delivery address below: <input type="checkbox"/> No</p>
<p>1. Article Addressed to:</p> <p>Javelina Partners 616 Texas Street Fort Worth, TX 76102</p> <p>Colgate/Bondi</p>	
<p>2. Article Number (Transfer from service label) 021 0950 0002 0368 9451</p>	<p>3. Service Type</p> <p><input type="checkbox"/> Adult Signature <input type="checkbox"/> Priority Mail Express®</p> <p><input type="checkbox"/> Adult Signature Restricted Delivery <input type="checkbox"/> Registered Mail™</p> <p><input type="checkbox"/> Certified Mail® <input type="checkbox"/> Registered Mail Restricted Delivery</p> <p><input type="checkbox"/> Certified Mail Restricted Delivery <input type="checkbox"/> Signature Confirmation™</p> <p><input type="checkbox"/> Collect on Delivery <input type="checkbox"/> Signature Confirmation Restricted Delivery</p> <p><input type="checkbox"/> Collect on Delivery Restricted Delivery</p> <p><input type="checkbox"/> Insured Mail</p> <p><input type="checkbox"/> Insured Mail Restricted Delivery (over \$500)</p>

7021 0950 0002 0368 9444

U.S. Postal Service™
CERTIFIED MAIL® RECEIPT
 Domestic Mail Only

For delivery information, visit our website at www.usps.com

OFFICIAL USE

Certified Mail Fee \$ _____

Extra Services & Fees (check box, add fee as appropriate)

Return Receipt (hardcopy) \$ _____

Return Receipt (electronic) \$ _____

Certified Mail Restricted Delivery \$ _____

Adult Signature Required \$ _____

Adult Signature Restricted Delivery \$ _____

Postage \$ _____

Total Postage and Fees \$ _____

Sent To
 LLJ Ventures, LLC. Attn: Larry Marker
 Street and Apt. No., or PO Box No.
 PO Box 3188
 City, State, ZIP+4®
 Roswell, NM 88202 Colgate Bondi

PS Form 3800, April 2015 PSN 7530-02-000-9047 See Reverse for Instructions



SENDER: COMPLETE THIS SECTION	COMPLETE THIS SECTION ON DELIVERY
<ul style="list-style-type: none"> Complete items 1, 2, and 3. Print your name and address on the reverse so that we can return the card to you. Attach this card to the back of the mailpiece, or on the front if space permits. 	<p>A. Signature <input checked="" type="checkbox"/> Agent <input type="checkbox"/> Addressee</p> <p>B. Received by (Printed Name) M. R. KFD</p> <p>C. Date of Delivery</p>
<p>1. Article Addressed to:</p> <p>LLJ Ventures, LLC P.O. Box 3188 Roswell, NM 88202 Attn: Larry Marker</p> <p>Colgate/Bondi</p>	<p>D. Is delivery address different from item 1? <input type="checkbox"/> Yes If YES, enter delivery address below: <input type="checkbox"/> No</p>
<p>2. Article Number (Transfer from service label)</p> <p>9590 9402 6746 1074 2331 15</p>	<p>3. Service Type</p> <p><input type="checkbox"/> Adult Signature <input type="checkbox"/> Priority Mail Express®</p> <p><input type="checkbox"/> Adult Signature Restricted Delivery <input type="checkbox"/> Registered Mail™</p> <p><input type="checkbox"/> Certified Mail® <input type="checkbox"/> Registered Mail Restricted Delivery</p> <p><input type="checkbox"/> Certified Mail Restricted Delivery <input type="checkbox"/> Signature Confirmation™</p> <p><input type="checkbox"/> Collect on Delivery <input type="checkbox"/> Signature Confirmation Restricted Delivery</p> <p><input type="checkbox"/> Collect on Delivery Restricted Delivery</p> <p><input type="checkbox"/> Insured Mail</p> <p><input type="checkbox"/> Insured Mail Restricted Delivery (over \$500)</p>



7021 0950 0002 0368 9444

7021 0950 0002 0368 9413

U.S. Postal Service™
CERTIFIED MAIL® RECEIPT
 Domestic Mail Only

For delivery information, visit our website at www.usps.com®.

OFFICIAL USE

Certified Mail Fee
 \$

Extra Services & Fees (check box, add fees as appropriate)

Return Receipt (hardcopy)
 Return Receipt (electronic)
 Certified Mail Restricted Delivery
 Adult Signature Required
 Adult Signature Restricted Delivery

Postage
 \$

Total Postage and Fees
 \$

Sent To
 Mewbourne Oil Company
 Street and Apt. No., or PO Box No.
 500 W. Texas, Ste 1020
 City, State, ZIP+4®
 Midland, TX 79701 Colgate Bondi

Postmark Here
 MAY 04 2022

PS Form 3800, April 2015 PSN 7530-02-000-9047 See Reverse for Instructions

SENDER: COMPLETE THIS SECTION

- Complete items 1, 2, and 3.
- Print your name and address on the reverse so that we can return the card to you.
- Attach this card to the back of the mailpiece, or on the front if space permits.

1. Article Addressed to:

Mewbourne Oil Company
 500 West Texas, Suite 1020
 Midland, Texas 79701

Colgate/Bondi



9590 9402 6746 1074 2330 85

2. Article Number (Transfer from service label)

7021 0950 0002 0368 9413

COMPLETE THIS SECTION ON DELIVERY

A. Signature

Agent
 Addressee

B. Received by (Printed Name) Date of Delivery

D. Is delivery address different from item 1? Yes
 If YES, enter delivery address below: No

3. Service Type

- Adult Signature
- Adult Signature Restricted Delivery
- Certified Mail®
- Certified Mail Restricted Delivery
- Collect on Delivery
- Collect on Delivery Restricted Delivery
- Insured Mail
- Insured Mail Restricted Delivery (over \$500)
- Priority Mail Express®
- Registered Mail™
- Registered Mail Restricted Delivery
- Signature Confirmation™
- Signature Confirmation Restricted Delivery

PS Form 3811, July 2020 PSN 7530-02-000-9053

Domestic Return Receipt

7021 0950 0002 0368 9505

U.S. Postal Service™
CERTIFIED MAIL® RECEIPT
 Domestic Mail Only

For delivery information, visit our website at www.usps.com®.

OFFICIAL

Certified Mail Fee \$
 Extra Services & Fees (check box, add fees appropriate)
 Return Receipt (hardcopy) \$
 Return Receipt (electronic) \$
 Certified Mail Restricted Delivery \$
 Adult Signature Required \$
 Adult Signature Restricted Delivery \$
 Postage \$
 Total Postage and Fees \$

Sent To
 MRC Permian Company
 Street and Apt. No., or PO Box No.
 5400 LBJ Fwy, Ste 1500 Colgate
 Dallas, TX 75240 Bondi
 City, State, ZIP+4®

PS Form 3800, April 2015 PSN 7530-02-000-9047 See Reverse for Instructions



SENDER: COMPLETE THIS SECTION	COMPLETE THIS SECTION ON DELIVERY
<ul style="list-style-type: none"> Complete items 1, 2, and 3. Print your name and address on the reverse so that we can return the card to you. Attach this card to the back of the mailpiece, or on the front if space permits. 	<p>A. Signature <i>MAY 09 2022</i> <input type="checkbox"/> Agent <input checked="" type="checkbox"/> Addressee</p> <p>B. Received by (Printed Name) C. Date of Delivery</p> <p>D. Is delivery address different from item 1? <input type="checkbox"/> Yes If YES, enter delivery address below: <input type="checkbox"/> No</p>
<p>1. Article Addressed to:</p> <p>MRC Permian Company 5400 LBJ Fwy, Suite 1500 Dallas, TX 75240</p> <p>Colgate/Bondi</p>	<p>3. Service Type</p> <input type="checkbox"/> Adult Signature <input type="checkbox"/> Priority Mail Express® <input type="checkbox"/> Adult Signature Restricted Delivery <input type="checkbox"/> Registered Mail™ <input type="checkbox"/> Certified Mail® <input type="checkbox"/> Registered Mail Restricted Delivery <input type="checkbox"/> Certified Mail Restricted Delivery <input type="checkbox"/> Signature Confirmation™ <input type="checkbox"/> Collect on Delivery <input type="checkbox"/> Signature Confirmation Restricted Delivery <input type="checkbox"/> Collect on Delivery Restricted Delivery <input type="checkbox"/> Insured Mail <input type="checkbox"/> Insured Mail Restricted Delivery (over \$500)
<p>2. Article Number (Transfer from service label)</p> <p>9590 9402 6746 1074 2385 61</p>	

7021 0950 0002 0368 9512

U.S. Postal Service™
CERTIFIED MAIL® RECEIPT
 Domestic Mail Only

For delivery information, visit our website at www.usps.com®.

OFFICIAL USE

Certified Mail Fee \$ _____

Extra Services & Fees (check box, add fees as appropriate)

Return Receipt (hardcopy) \$ _____

Return Receipt (electronic) \$ _____

Certified Mail Restricted Delivery \$ _____

Adult Signature Required \$ _____

Adult Signature Restricted Delivery \$ _____

Postage \$ _____

Total Postage and Fees \$ _____

Sent To Oxy USA WTP, LP

Street and Apt. No. or PO Box No. 5 Greenway Plaza, Ste 110

City, State, ZIP+4® Houston TX 77046

PS Form 3800, April 2015 PSN 7530-02-000-9047 See Reverse for Instructions



SENDER: COMPLETE THIS SECTION

Complete items 1, 2, and 3.

Print your name and address on the front of the envelope.

1. Article Addressed to:

Oxy USA WTP, LP
 5 Greenway Plaza, Suite 110
 Houston, TX 77046
 Colgate/Bondi

2. Article Number (Transfer from service label)
 9590 9402 6746 1074 2385 54

PS Form 3811, July 2020 PSN 7530-02-000-9053

COMPLETE THIS SECTION ON DELIVERY

Signature _____

by (Printed Name) James Beard

C. Date of Delivery 5-9-22

D. Is delivery address different from item 1? Yes
 If YES, enter delivery address below: JAMES BEARD No

3. Service Type

Adult Signature

Adult Signature Restricted Delivery

Certified Mail®

Certified Mail Restricted Delivery

Collect on Delivery

Collect on Delivery Restricted Delivery

Insured Mail

Insured Mail Restricted Delivery (over \$500)

Agent

Addressee

Priority Mail Express®

Registered Mail™

Registered Mail Restricted Delivery

Signature Confirmation™

Signature Confirmation Restricted Delivery

Domestic Return Receipt

7021 0950 0002 0368 9475

**U.S. Postal Service™
CERTIFIED MAIL® RECEIPT**
Domestic Mail Only

For delivery information, visit our website at www.usps.com®

OFFICIAL USE

Certified Mail Fee \$ _____

Extra Services & Fees (check box, add fees as appropriate)

Return Receipt (hardcopy) \$ _____

Return Receipt (electronic) \$ _____

Certified Mail Restricted Delivery \$ _____

Adult Signature Required \$ _____

Adult Signature Restricted Delivery \$ _____

Postage \$ _____

Total Postage and Fees \$ _____

Sent To: Sabinal Energy Operating, LLC

Street and Apt. No., or PO Box No. 1780 Hughes Landing Blvd. Ste. 1200

City, State, ZIP+4® The Woodlands, TX 77380 Colgate/Bondi

PS Form 3800, April 2015 PSN 7530-02-000-9047 See Reverse for Instructions

Postmark Here
MAY 04 2022
SANTA NM FE 8751
OFFICE

SENDER: COMPLETE THIS SECTION	COMPLETE THIS SECTION ON DELIVERY
<ul style="list-style-type: none"> Complete items 1, 2, and 3. Print your name and address on the reverse so that we can return the card to you. Attach this card to the back of the mailpiece, or on the front if space permits. 	<p>A. Signature <input checked="" type="checkbox"/> <u>Jeni Lee Hurst</u> <input type="checkbox"/> Agent <input type="checkbox"/> Addressee</p> <p>B. Received by (Printed Name) <u>Jeni Lee Hurst</u></p> <p>C. Date of Delivery <u>5/9/22</u></p> <p>D. Is delivery address different from item 1? <input type="checkbox"/> Yes <input type="checkbox"/> No If YES, enter delivery address below:</p>
<p>1. Article Addressed to:</p> <p>Sabinal Energy Operating, LLC 1780 Hughes Landing Blvd, Suite 1200 The Woodlands, TX 77380 Colgate/Bondi</p>	<p>3. Service Type</p> <p><input type="checkbox"/> Adult Signature <input type="checkbox"/> Priority Mail Express®</p> <p><input type="checkbox"/> Adult Signature Restricted Delivery <input type="checkbox"/> Registered Mail™</p> <p><input type="checkbox"/> Certified Mail® <input type="checkbox"/> Registered Mail Restricted Delivery</p> <p><input type="checkbox"/> Certified Mail Restricted Delivery <input type="checkbox"/> Signature Confirmation™</p> <p><input type="checkbox"/> Collect on Delivery <input type="checkbox"/> Signature Confirmation Restricted Delivery</p> <p><input type="checkbox"/> Collect on Delivery Restricted Delivery</p> <p><input type="checkbox"/> Insured Mail</p> <p><input type="checkbox"/> Insured Mail Restricted Delivery (over \$500)</p>
<p>2. Article Number (Transfer from service label)</p> <p>021 0950 0002 0368 9475</p>	
<p>PS Form 3811, July 2020 PSN 7530-02-000-9053</p>	<p>Domestic Return Receipt</p>

7021 0950 0002 0368 9482

U.S. Postal Service™ CERTIFIED MAIL® RECEIPT Domestic Mail Only	
For delivery information, visit our website at www.usps.com	
OFFICIAL USE	
Certified Mail Fee	\$ _____
Extra Services & Fees (check box, add fee as appropriate)	
<input type="checkbox"/> Return Receipt (hardcopy)	\$ _____
<input type="checkbox"/> Return Receipt (electronic)	\$ _____
<input type="checkbox"/> Certified Mail Restricted Delivery	\$ _____
<input type="checkbox"/> Adult Signature Required	\$ _____
<input type="checkbox"/> Adult Signature Restricted Delivery	\$ _____
Postage	\$ _____
Total Postage and Fees	\$ _____
Sent To	
Tanos Energy Holdings II LLC	
821 E Southeast Loop 323 Ste 400	
Tyler, TX 75701	
PS Form 3800, April 2015 PSN 7530-02-000-9047 See Reverse for Instructions	



SENDER: COMPLETE THIS SECTION	COMPLETE THIS SECTION ON DELIVERY
<ul style="list-style-type: none"> Complete items 1, 2, and 3. Print your name and address on the reverse so that we can return the card to you. Attach this card to the back of the mailpiece, or on the front if space permits. 	<p>A. Signature <input type="checkbox"/> Agent <input checked="" type="checkbox"/> Addressee</p> <p>B. Received by (Printed Name) _____ G. Date of Delivery _____</p> <p>D. Is delivery address different from item 1? <input type="checkbox"/> Yes If YES, enter delivery address below: <input type="checkbox"/> No</p>
<p>1. Article Addressed to:</p> <p>Tanos Energy Holdings II LLC 821 E Southeast Loop 323, Suite 400 Tyler, TX 75701</p> <p>Colgate/Bondi</p>	<p>3. Service Type</p> <p><input type="checkbox"/> Adult Signature <input type="checkbox"/> Priority Mail Express®</p> <p><input type="checkbox"/> Adult Signature Restricted Delivery <input type="checkbox"/> Registered Mail™</p> <p><input type="checkbox"/> Certified Mail® <input type="checkbox"/> Registered Mail Restricted Delivery</p> <p><input type="checkbox"/> Certified Mail Restricted Delivery <input type="checkbox"/> Signature Confirmation™</p> <p><input type="checkbox"/> Collect on Delivery <input type="checkbox"/> Signature Confirmation Restricted Delivery</p> <p><input type="checkbox"/> Collect on Delivery Restricted Delivery</p> <p><input type="checkbox"/> Insured Mail</p> <p><input type="checkbox"/> Insured Mail Restricted Delivery (over \$500)</p>
<p>2. Article Number (Transfer from service label)</p> <p>9590 9402 6746 1074 2385 85</p> <p>121 0950 0002 0368 9482</p>	
PS Form 3811, July 2020 PSN 7530-02-000-9053	Domestic Return Receipt

9468 9468 0368 0002 0950 0702

**U.S. Postal Service™
CERTIFIED MAIL® RECEIPT**
Domestic Mail Only

For delivery information, visit our website at www.usps.com®.

OFFICIAL MAIL

Certified Mail Fee \$ _____

Extra Services & Fees (check box, add fee as appropriate)

Return Receipt (hardcopy) \$ _____

Return Receipt (electronic) \$ _____

Certified Mail Restricted Delivery \$ _____

Adult Signature Required \$ _____

Adult Signature Restricted Delivery \$ _____

Postage \$ _____

Total Postage and Fees \$ _____

Sent To
Zorro Partners, Ltd.
Street and Apt. No., or PO Box No.
616 Texas St. Colgate Bondi
City, State, ZIP+4®
Fort Worth, TX 76102

PS Form 3800, April 2015 PSN 7530-02-000-8047 See Reverse for Instructions

Postmark Here
MAY 04 2022
SANTA FE 87501
SANTA FE MAIN POST OFFICE

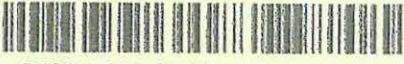
SENDER: COMPLETE THIS SECTION	COMPLETE THIS SECTION ON DELIVERY
<ul style="list-style-type: none"> Complete items 1, 2, and 3. Print your name and address on the reverse so that we can return the card to you. Attach this card to the back of the mailpiece, or on the front if space permits. 	<p>A. Signature <input checked="" type="checkbox"/> <i>Suzanne B</i> <input type="checkbox"/> Agent <input type="checkbox"/> Addressee</p> <p>B. Received by (Printed Name) <i>Suzanne B</i> C. Date of Delivery <i>5/3/22</i></p> <p>D. Is delivery address different from item 1? <input type="checkbox"/> Yes If YES, enter delivery address below: <input type="checkbox"/> No</p>
<p>1. Article Addressed to:</p> <p>Zorro Partners, Ltd. 616 Texas Street Fort Worth, TX 76102</p> <p>Colgate/Bondi</p> <p> 9590 9402 6746 1074 2386 08</p>	<p>3. Service Type</p> <p><input type="checkbox"/> Adult Signature <input type="checkbox"/> Priority Mail Express®</p> <p><input type="checkbox"/> Adult Signature Restricted Delivery <input type="checkbox"/> Registered Mail™</p> <p><input type="checkbox"/> Certified Mail® <input type="checkbox"/> Registered Mail Restricted Delivery</p> <p><input type="checkbox"/> Certified Mail Restricted Delivery <input type="checkbox"/> Signature Confirmation™</p> <p><input type="checkbox"/> Collect on Delivery <input type="checkbox"/> Signature Confirmation Restricted Delivery</p> <p><input type="checkbox"/> Collect on Delivery Restricted Delivery</p> <p><input type="checkbox"/> Insured Mail</p> <p><input type="checkbox"/> Insured Mail Restricted Delivery (over \$500)</p>
<p>2. Article Number (Transfer from service label)</p> <p>021 0950 0002 0368 9468</p>	
PS Form 3811, July 2020 PSN 7530-02-000-9053	Domestic Return Receipt

7021 0950 0002 0368 9420

FIRST-CL

ZIP 87501 \$ 007.73⁰
02 7H
0006052409 MAY 04 2022

BC: 87504206868
2266N132215-00361
NOT DELIVERABLE TO FORWARD
UNABLE TO FORWARD
RETURN TO ADDRESSEE
RETURN TO SENDER
731 DE I
0105/13/22

(Handwritten signature)

HINKLE SHANOR LLP
ATTORNEYS AT LAW
PO BOX 2068 • 218 MONTEZUMA
SANTA FE, NEW MEXICO 87504

TO

Lindy's Living Trust
6300 Ridglea Place, Suite 1005A
Fort Worth, TX 76116

Colgate/Bondi

U.S. Postal Service™
CERTIFIED MAIL® RECEIPT
Domestic Mail Only

For delivery information, visit our website at www.usps.com®.

OFFICIAL USE

7021 0950 0002 0368 9420

Certified Mail Fee	\$
Extra Services & Fees (check box, add fees as appropriate)	
<input type="checkbox"/> Return Receipt (hardcopy)	\$
<input type="checkbox"/> Return Receipt (electronic)	\$
<input type="checkbox"/> Certified Mail Restricted Delivery	\$
<input type="checkbox"/> Adult Signature Required	\$
<input type="checkbox"/> Adult Signature Restricted Delivery	\$
Postage	\$
Total Postage and Fees	\$

Sent To
Lindy's Living Trust
Street and Apt. No., or PO Box No.
6300 Ridglea Place Ste 1005A
City, State, ZIP+4®
Fort Worth, TX 76116 Colgate Bondi

PS Form 3800, April 2015 PSN 7530-02-000-9047 See Reverse for Instruction

SANTA FE NM 87501
MAY 04 2022
MAIN POST OFFICE

RECEIVED
MAY 18 2022

Hinkle Shanor LLP
Santa Fe NM 87504

7021 0950 0002 0368 9543

U.S. Postal Service™	
CERTIFIED MAIL® RECEIPT	
<i>Domestic Mail Only</i>	
For delivery information, visit our website at www.usps.com ®.	
OFFICIAL USE	
Certified Mail Fee	\$ _____
Extra Services & Fees (check box, add fee as appropriate)	
<input type="checkbox"/> Return Receipt (hardcopy)	\$ _____
<input type="checkbox"/> Return Receipt (electronic)	\$ _____
<input type="checkbox"/> Certified Mail Restricted Delivery	\$ _____
<input type="checkbox"/> Adult Signature Required	\$ _____
<input type="checkbox"/> Adult Signature Restricted Delivery	\$ _____
Postage	\$ _____
Total Postage and Fees	\$ _____
Sent To <u>Pony Oil Capital</u>	
Street and Apt. No., or PO Box No. <u>3100 Monticello Ave., Ste 500</u>	
City, State, ZIP+4® <u>Dallas, TX 75205</u>	
PS Form 3800, April 2015 PSN 7530-02-000-9047	

SANTA NM FE 87501
 MAY 04 2022
 POST OFFICE

Postmark Here

Colgate Bondi

See Reverse for Instructions

7021 0950 0002 0368 9420

FIRST-CLASS



ZIP 87501 02 7H \$ 007.73⁰
0006052409 MAY 04 2022

BC: 87504206868
2266N132215-00361
NOT DELIVERABLE TO ADDRESSEE
RETURN TO SENDER
UNABLE TO FORWARD
731 DE J
0305/13/22

(Handwritten signature)

HINKLE SHANOR LLP
ATTORNEYS AT LAW
PO BOX 2068 • 218 MONTEZUMA
SANTA FE, NEW MEXICO 87504

TO

Lindy's Living Trust
6300 Ridglea Place, Suite 1005A
Fort Worth, TX 76116

Colgate/Bondi

U.S. Postal Service™
CERTIFIED MAIL® RECEIPT
Domestic Mail Only

For delivery information, visit our website at www.usps.com®.

OFFICIAL USE

7021 0950 0002 0368 9420

Certified Mail Fee	\$
Extra Services & Fees (check box, add fees if appropriate)	
<input type="checkbox"/> Return Receipt (hardcopy)	\$
<input type="checkbox"/> Return Receipt (electronic)	\$
<input type="checkbox"/> Certified Mail Restricted Delivery	\$
<input type="checkbox"/> Adult Signature Required	\$
<input type="checkbox"/> Adult Signature Restricted Delivery	\$
Postage	\$
Total Postage and Fees	\$

Sent To
Lindy's Living Trust
Street and Apt. No., or PO Box No.
6300 Ridglea Place Ste. 1005A
City, State, ZIP+4®
Fort Worth, TX 76116 Colgate Bondi

PS Form 3800, April 2015 PSN 7530-02-000-9047 See Reverse for Instruction

SANTA FE NM FE 87501
MAY 04 2022
Postmark Here

RECEIVED

MAY 18 2022

Hinkle Shanor LLP
Santa Fe NM 87504

7021 0950 0002 0368 9543

U.S. Postal Service™	
CERTIFIED MAIL® RECEIPT	
<i>Domestic Mail Only</i>	
For delivery information, visit our website at www.usps.com ®.	
OFFICIAL USE	
Certified Mail Fee	\$ _____
Extra Services & Fees (check box, add fee as appropriate)	
<input type="checkbox"/> Return Receipt (hardcopy)	\$ _____
<input type="checkbox"/> Return Receipt (electronic)	\$ _____
<input type="checkbox"/> Certified Mail Restricted Delivery	\$ _____
<input type="checkbox"/> Adult Signature Required	\$ _____
<input type="checkbox"/> Adult Signature Restricted Delivery	\$ _____
Postage	\$ _____
Total Postage and Fees	\$ _____
Sent To <u>Pony Oil Capital</u>	
Street and Apt. No., or PO Box No. <u>3100 Monticello Ave., Ste 500</u>	
City, State, ZIP+4® <u>Dallas, TX 75205</u>	
PS Form 3800, April 2015 PSN 7530-02-000-9047	

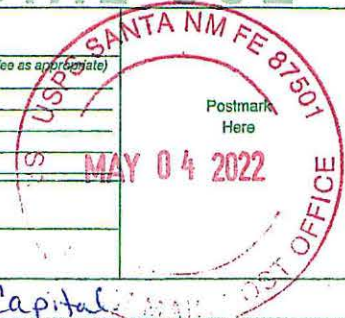

Colgate Bondi

Carlsbad Current Argus.

Affidavit of Publication

Ad # 0005250885

This is not an invoice

HINKLE SHANOR LLP
218 MONTEZUMA

SANTA FE, NM 87501

I, a legal clerk of the **Carlsbad Current Argus**, a newspaper published daily at the City of Carlsbad, in said county of Eddy, state of New Mexico and of general paid circulation in said county; that the same is a duly qualified newspaper under the laws of the State wherein legal notices and advertisements may be published; that the printed notice attached hereto was published in the regular and entire edition of said newspaper and not in supplement thereof in editions dated as follows:

05/12/2022

Legal Clerk

Subscribed and sworn before me this May 12, 2022:

State of WI. County of Brown
NOTARY PUBLIC

1-7-25

My commission expires

KATHLEEN ALLEN
Notary Public
State of Wisconsin

Ad # 0005250885
PO #: 5250885
of Affidavits 1

This is not an invoice

This is to notify all interested parties, including Pony Oil Capital; Oxy USA WTP, LP; Tanos Energy Holdings II LLC; Javelina Partners; Josephine T. Hudson Testamentary Trust FBO J. Terrell Ard, Frost Bank, Trustee; Davcil, Inc.; MRC Permian Company; Sabinal Energy Operating, LLC; LLJ Ventures, LLC; Lindy's Living Trust; Delmar Hudson Lewis Living Trust; Ard Energy Partners, Ltd.; Zorro Partners, Ltd.; Great Western Drilling Ltd.; Mewbourne Oil Company; and their successors and assigns, that the New Mexico Oil Conservation Division will conduct a hearing on an application submitted by Colgate Operating, LLC (Case No. 22798). During the COVID-19 Public Health Emergency, state buildings are closed to the public and hearings will be conducted remotely. The hearing will be conducted on June 2, 2022, beginning at 8:15 a.m. To participate in the electronic hearing, see the instructions posted on the OCD Hearings website for that date: <http://www.emnrd.state.nm.us/OCD/hearings.html>. Applicant applies for an order pooling all uncommitted interests from the top of the Bone Spring Formation to the base of the Second Bone Spring Formation underlying a 320-acre, more or less, standard horizontal spacing unit comprised of the N/2 S/2 of Sections 23 and 24, Township 20 South, Range 28 East, Eddy County, New Mexico ("Unit"). The Unit will be dedicated to the Bondi 24 Fed Com 123H well to be horizontally drilled from a surface hole location in the NE/4 SE/4 (Unit I) of Section 24 to a bottom hole location in the NW/4 SW/4 (Unit L) of Section 23. A depth severance exists in the Bone Spring Formation within the Unit. Accordingly, Applicant seeks to pool uncommitted interests from the top of the Bone Spring Formation at a stratigraphic equivalent of approximately 5,250' MD to the base of the Second Bone Spring Formation at a stratigraphic equivalent of approximately 7,624' MD as observed on the Government AA #1 well log (API 30-015-21286). Also to be considered will be the cost of drilling and completing the Well and the allocation of the costs, the designation of Applicant as the operator of the Well, and a 200% charge for the risk involved in drilling and completing the Well. The Well is located approximately 11.12 miles northeast of Carlsbad, New Mexico. #5250885, Current Argus, May 12, 2022

Colgate Operating, LLC
Case No. 22798
Exhibit C-3