

**STATE OF NEW MEXICO
DEPARTMENT OF ENERGY, MINERALS AND NATURAL RESOURCES
OIL CONSERVATION DIVISION**

**APPLICATION OF BTA OIL PRODUCERS,
LLC FOR COMPULSORY POOLING,
LEA COUNTY, NEW MEXICO.**

CASE NO. 22811

EXHIBIT INDEX

Compulsory Pooling Checklist

Exhibit A	Self-Affirmed Statement of Rex Barker
A-1	Application & Proposed Notice of Hearing
A-2	C102s for Wells
A-3	Plat of Tracts, Ownership Interests, Uncommitted Interests to be Pooled
A-4	Sample Well Proposal Letter and AFEs
A-5	Chronology of Contact
Exhibit B	Self-Affirmed Statement of David Childers
B-1	Resume of David Childers
B-2	Project Location Map
B-3	Subsea Structure Map
B-4	Stratigraphic Cross-Section, Subsea Depth
B-5	Gross Isopach
Exhibit C	Affidavit of Dana S. Hardy
C-1	Sample Notice Letter to All Interested Parties
C-2	Chart of Notice to All Interested Parties and Certified Mail Receipts
C-3	Affidavit of Publication for May 11, 2022

COMPULSORY POOLING APPLICATION CHECKLIST

ALL INFORMATION IN THE APPLICATION MUST BE SUPPORTED BY SIGNED AFFIDAVITS

Case No.:	22811
Hearing Date:	6/2/2022
Applicant	BTA Oil Producers, LLC
Designated Operator & OGRID	260297
Applicant's Counsel	Hinkle Shanor LLP
Case Title	Application of BTA Oil Producers, LLC for Compulsory Pooling, Lea County, New Mexico
Entries of Appearance/Intervenors	None
Well Family	Bluebell
Formation/Pool	
Formation Name(s) or Vertical Extent	Pennsylvanian Shale Formation
Primary Product (Oil or Gas)	Oil
Pooling this vertical extent	Pennsylvanian Shale Formation
Pool Name and Pool Code	Upper Penn Pool (Code 98333)
Well Location Setback Rules	Statewide
Spacing Unit Size	240-acre
Spacing Unit	
Type (Horizontal/Vertical)	Horizontal
Size (Acres)	240-acre
Building Blocks	quarter-quarter
Orientation	Standup
Description: TRS/County	E/2 W/2 of Section 18 and the E/2 NW/4 of Section 19, Township 17 South, Range 36 East, Lea County, New Mexico
Standard Horizontal Well Spacing Unit (Y/N), If No, describe	Yes
Other Situations	
Depth Severance: Y/N. If yes, description	No
Proximity Tracts: If yes, description	No
Proximity Defining Well: if yes, description	N/A
Well(s)	
Name & API (if assigned), surface and bottom hole location, footages, completion target, orientation, completion status (standard or non-standard)	Add wells as needed
Well #1	Bluebell 22115 19-18 State Com #1H (API # pending) SHL: 2,140' FSL & 1,350' FWL (Unit K) of Section 19, T17S-R36E BHL: 50' FNL & 1980' FWL (Unit C) of Section 18, T17S-R36E Completion Target: Pennsylvania Shale (Approximately 11,570' TVD) Completion status: Standard
Horizontal Well First and Last Take Points	Exhibit A-2
Completion Target (Formation, TVD and MD)	Exhibit A-4
AFE Capex and Operating Costs	
Drilling Supervision/Month \$	8,000
Production Supervision/Month \$	800
Justification for Supervision Costs	Exhibit A
Requested Risk Charge	200%
Notice of Hearing	
Proposed Notice of Hearing	Exhibit A-1
Proof of Mailed Notice of Hearing (20 days before hearing)	C-1, C-2
Proof of Published Notice of Hearing (10 days before hearing)	C-3
Ownership Determination	
Land Ownership Schematic or Spacing Unit	Exhibit A-3

Tract List (including lease numbers & owners)	Exhibit A-3
Pooled Parties (including ownership type)	Exhibit A-3
Unlocatable Parties to be Pooled	None
Ownership Depth Severance	N/A
Joinder	
Sample Copy of Proposal Letter	Exhibit A-4
List of Interest Owners (ie Exhibit A of JOA)	Exhibit A-3
Chronology of Contact with Non-Joined Working Interests	Exhibit A-5
Overhead Rates In Proposal Letter	Exhibit A-4
Cost Estimate to Drill and Complete	Exhibit A-4
Cost Estimate to Equip Well	Exhibit A-4
Cost Estimate for Production Facilities	Exhibit A-4
Geology	
Summary (including special considerations)	Exhibit B
Spacing Unit Schematic	Exhibit B-2
Gunbarrel/Lateral Trajectory Schematic	N/A
Well Orientation (with rationale)	Exhibit B
Target Formation	Exhibit B
HSU Cross Section	Exhibit B-4
Depth Severance Discussion	N/A
Forms, Figures and Tables	
C-102	Exhibit A-2
Tracts	Exhibit A-3
Summary of Interests, Unit Recapitulation (Tracts)	Exhibit A-3
General Location Map (including basin)	Exhibit B-2
Well Bore Location Map	Exhibit B-2
Structure Contour Map - Subsea Depth	Exhibits B-3
Cross Section Location Map (including wells)	Exhibit B-3
Gross Isopach	Exhibit B-5
Cross Section (including Landing Zone)	Exhibit B-4
Additional Information	
CERTIFICATION: I hereby certify that the information provided in this checklist is complete and accurate.	
Printed Name (Attorney or Party Representative):	Dana S. Hardy
Signed Name (Attorney or Party Representative):	/s/ Dana S. Hardy
Date:	5/31/2022

STATE OF NEW MEXICO
DEPARTMENT OF ENERGY, MINERALS AND NATURAL RESOURCES
OIL CONSERVATION DIVISION

APPLICATION OF BTA OIL PRODUCERS, LLC
FOR COMPULSORY POOLING,
LEA COUNTY, NEW MEXICO

CASE NO. 22811

SELF-AFFIRMED STATEMENT
OF REX D. BARKER

1. I am a landman at BTA Oil Producers, LLC ("BTA") and am over 18 years of age. I have personal knowledge of the matters addressed herein and am competent to provide this Self-Affirmed Statement. I have previously testified before the New Mexico Oil Conservation Division ("Division") and my credentials as an expert in petroleum land matters were accepted and made a matter of record.

2. I am familiar with the land matters involved in the above-referenced case. Copies of BTA's application and proposed hearing notice are attached as **Exhibit A-1**.

3. None of the parties proposed to be pooled in this case indicated opposition to this matter proceeding by affidavit, therefore I do not expect any opposition at hearing.

4. BTA seeks an order pooling all uncommitted mineral interests in the Pennsylvanian Shale Formation underlying a 240-acre, more or less, standard horizontal spacing unit comprised of the E/2 W/2 of Section 18 and the E/2 NW/4 of Section 19, Township 17 South, Range 36 East, Lea County, New Mexico ("Unit").

5. The Unit will be dedicated to the **Bluebell 22115 19-18 State Com #1H** well ("Well") to be horizontally drilled from a surface hole location in the NE/4 SW/4 (Unit K) of Section 19 to a bottom hole location in the NE/4 NW/4 (Unit C) of Section 18.

6. The completed interval of the Well will be orthodox.

7. The Well is located in the Upper Penn Pool (Code 98333).
8. With respect to well setback requirements, this pool is subject to the statewide horizontal well rules set out in NMAC 19.15.16.15.
9. **Exhibit A-2** contains the C-102 for the Well.
10. **Exhibit A-3** contains a plat identifying ownership by tract in the Unit. This exhibit also includes any applicable lease numbers, a unit recapitulation, and the interests BTA seeks to pool.
11. **Exhibit A-4** contains a sample well proposal letter and AFE sent to working interest owners for the Well. The estimated costs reflected on the AFE are fair and reasonable and comparable to the cost of other wells of similar depth and length drilled in the subject formation in the area.
12. BTA has conducted a diligent search of all public records in Lea County including phone directories and computer databases.
13. All interest owners BTA seeks to pool are locatable.
14. In my opinion, BTA made a good-faith effort to reach voluntary joinder of uncommitted interests in the Well as indicated by the chronology of contact described in **Exhibit A-5**.
15. BTA requests overhead and administrative rates of \$8,000 per month while the Well is being drilled and \$800 per month while the Well is producing. These rates are fair and are comparable to the rates charged by BTA and other operators in the vicinity.
16. The exhibits attached hereto were either prepared by me or under my supervision or were compiled from company business records.

17. In my opinion, the granting of BTA's application will serve the interests of conservation, the protection of correlative rights, and the prevention of waste.

18. I understand this Self-Affirmed Statement will be used as written testimony in this case. I affirm that my testimony in paragraphs 1 through 17 above is true and correct and is made under penalty of perjury under the laws of the State of New Mexico. My testimony is made as of the date handwritten next to my signature below.

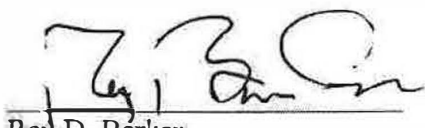
Rex D. Barker

5-19-2022
Date

STATE OF NEW MEXICO
DEPARTMENT OF ENERGY, MINERALS AND NATURAL RESOURCES
OIL CONSERVATION DIVISION

APPLICATION OF BTA OIL PRODUCERS,
LLC FOR COMPULSORY POOLING,
LEA COUNTY, NEW MEXICO.

CASE NO. 22811

APPLICATION

Pursuant to NMSA § 70-2-17, BTA Oil Producers, LLC ("Applicant") applies for an order pooling all uncommitted interests in the Pennsylvanian Shale Formation, underlying a 240-acre, more or less, standard horizontal spacing unit comprised of the E/2 W/2 of Section 18 and the E/2 NW/4 of Section 19, Township 17 South, Range 36 East, Lea County, New Mexico ("Unit"). In support of its application, Applicant states the following.

1. Applicant (OGRID No. 260297) is a working interest owner in the Unit and has the right to drill wells thereon.
2. The Unit will be dedicated to the **Bluebell 22115 19-18 State Com #1H** well ("Well") to be horizontally drilled from a surface hole location in the NE/4 SW/4 (Unit K) of Section 19 to a bottom hole location in the NE/4 NW/4 (Unit C) of Section 18.
3. The completed interval of the Well will be orthodox.
4. Applicant has undertaken diligent, good-faith efforts to obtain voluntary agreements from all interest owners to participate in the drilling of the Well but has been unable to obtain voluntary agreements from all interest owners.
5. The pooling of uncommitted interests will avoid the drilling of unnecessary wells, prevent waste, and protect correlative rights.

BTA Oil Producers, LLC
Case No. 22811
Exhibit A-1

6. In order to allow Applicant to obtain its just and fair share of the oil and gas underlying the subject lands, all uncommitted mineral interests in the Unit should be pooled and Applicant should be designated the operator of the Well and Unit.

WHEREFORE, Applicant requests this application be set for hearing on June 2, 2022, and that after notice and hearing, the Division enter an order:

- A. Pooling all uncommitted interests in the Unit;
- B. Approving the Well in the Unit;
- C. Designating Applicant as operator of the Unit and the Well to be drilled thereon;
- D. Authorizing Applicant to recover its costs of drilling, equipping and completing the Well;
- E. Approving the actual operating charges and costs of supervision while drilling and after completion, together with a provision adjusting the rates pursuant to the COPAS accounting procedures; and
- F. Imposing a 200% penalty for the risk assumed by Applicant in drilling and completing the Well against any working interest owner who does not voluntarily participate in the drilling of the Well.

Respectfully submitted,

HINKLE SHANOR LLP

/s/ Dana S. Hardy

Dana S. Hardy
Jaclyn McLean
P.O. Box 2068
Santa Fe, NM 87504-2068
Phone: (505) 982-4554
dhardy@hinklelawfirm.com
jmclean@hinklelawfirm.com
Counsel for BTA Oil Producers, LLC

Application of BTA Oil Producers, LLC for Compulsory Pooling, Lea County, New Mexico. Applicant applies for an order pooling all uncommitted interests in the Pennsylvanian Shale formation underlying a 240-acre, more or less, standard horizontal spacing unit comprised of the E/2 W/2 of Section 18 and the E/2 NW/4 of Section 19, Township 17 South, Range 36 East, Lea County, New Mexico ("Unit"). The Unit will be dedicated to the Bluebell 22115 19-18 State Com #1H well ("Well") to be horizontally drilled from a surface hole location in the NE/4 SW/4 (Unit K) of Section 19 to a bottom hole location in the NE/4 NW/4 (Unit C) of Section 18. Also to be considered will be the cost of drilling and completing the Well and the allocation of the costs, the designation of Applicant as the operator of the Well, and a 200% charge for the risk involved in drilling and completing the Well. The Well is located approximately 8 miles south of Lovington, New Mexico.

District I
1625 N. French Dr., Hobbs, NM 88240
Phone: (575) 393-6161 Fax: (575) 393-0720
District II
811 S. First St., Artesia, NM 88210
Phone: (575) 748-1283 Fax: (575) 748-9720
District III
1000 Rio Brazos Road, Aztec, NM 87410
Phone: (505) 334-6178 Fax: (505) 334-6170
District IV
1220 S. St. Francis Dr., Santa Fe, NM 87505
Phone: (505) 476-3460 Fax: (505) 476-3462

State of New Mexico
Energy, Minerals & Natural Resources Department
OIL CONSERVATION DIVISION
1220 South St. Francis Dr.
Santa Fe, NM 87505

Form C-102
Revised August 1, 2011
Submit one copy to appropriate
District Office
☐ AMENDED REPORT

WELL LOCATION AND ACREAGE DEDICATION PLAT

¹ API Number	² Pool Code 98333	³ Pool Name Upper Penn Pool
⁴ Property Code	⁵ Property Name BLUEBELL 22115 19-18 STATE COM	⁶ Well Number 1H
⁷ OGRID No. 260297	⁸ Operator Name BTA OIL PRODUCERS, LLC	⁹ Elevation 3893'

¹⁰ Surface Location

UL or lot no.	Section	Township	Range	Lot Idn	Feet from the	North/South line	Feet from the	East/West line	County
K	19	17S	36E		2140	SOUTH	1350	WEST	LEA

¹¹ Bottom Hole Location If Different From Surface

UL or lot no.	Section	Township	Range	Lot Idn	Feet from the	North/South line	Feet from the	East/West line	County
C	18	17S	36E		50	NORTH	1980	WEST	LEA

¹² Dedicated Acres 240	¹³ Joint or Infill	¹⁴ Consolidation Code	¹⁵ Order No.
--------------------------------------	-------------------------------	----------------------------------	-------------------------

No allowable will be assigned to this completion until all interests have been consolidated or a non-standard unit has been approved by the division.

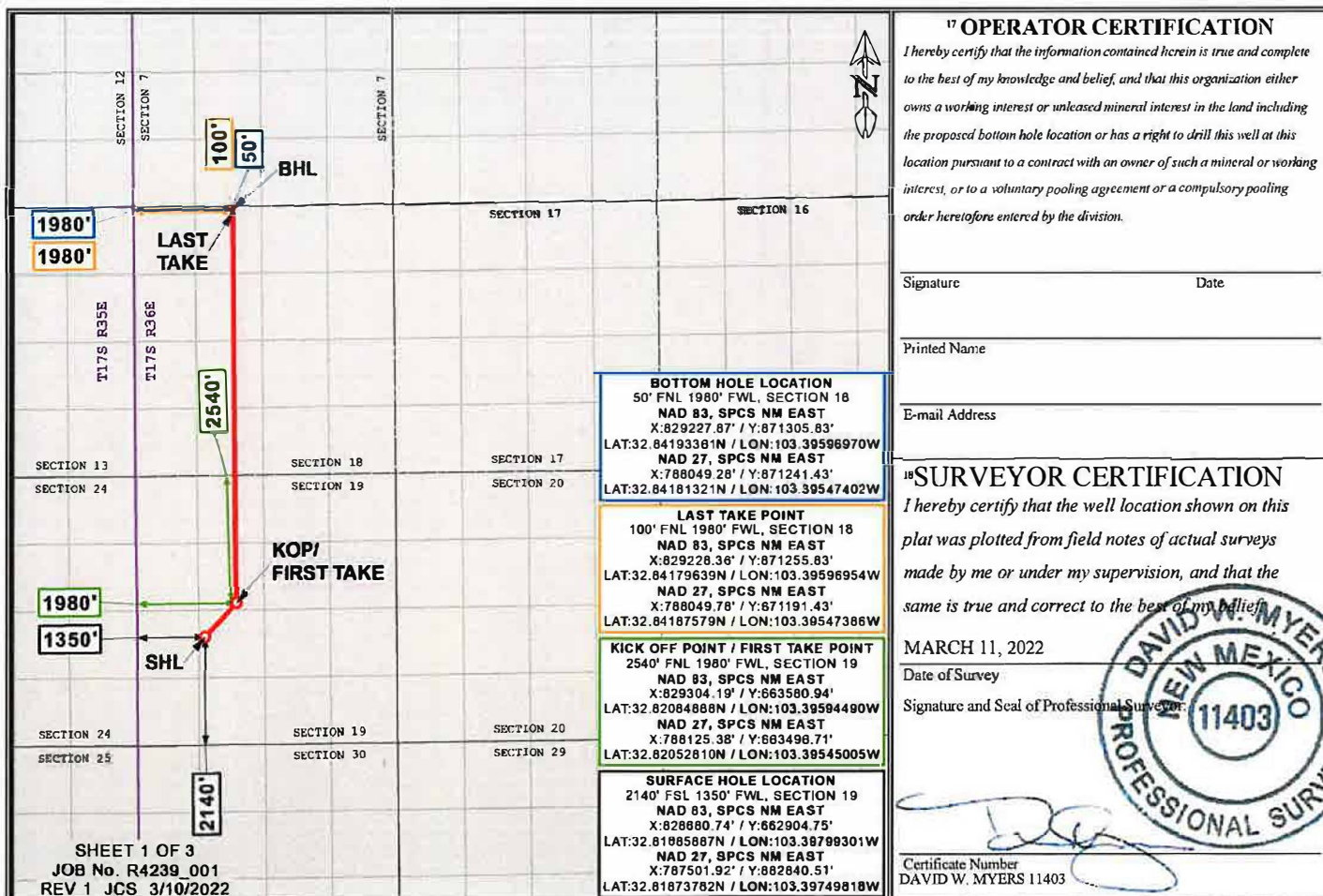

Distances/arcs relative to NAD 83 Combined Scale Factor: 0.99981955 Convergence Angle: 00°30'16.80998"

BTA Oil Producers, LLC
Case No. 22811
Exhibit A-2

LOCATION VERIFICATION MAP

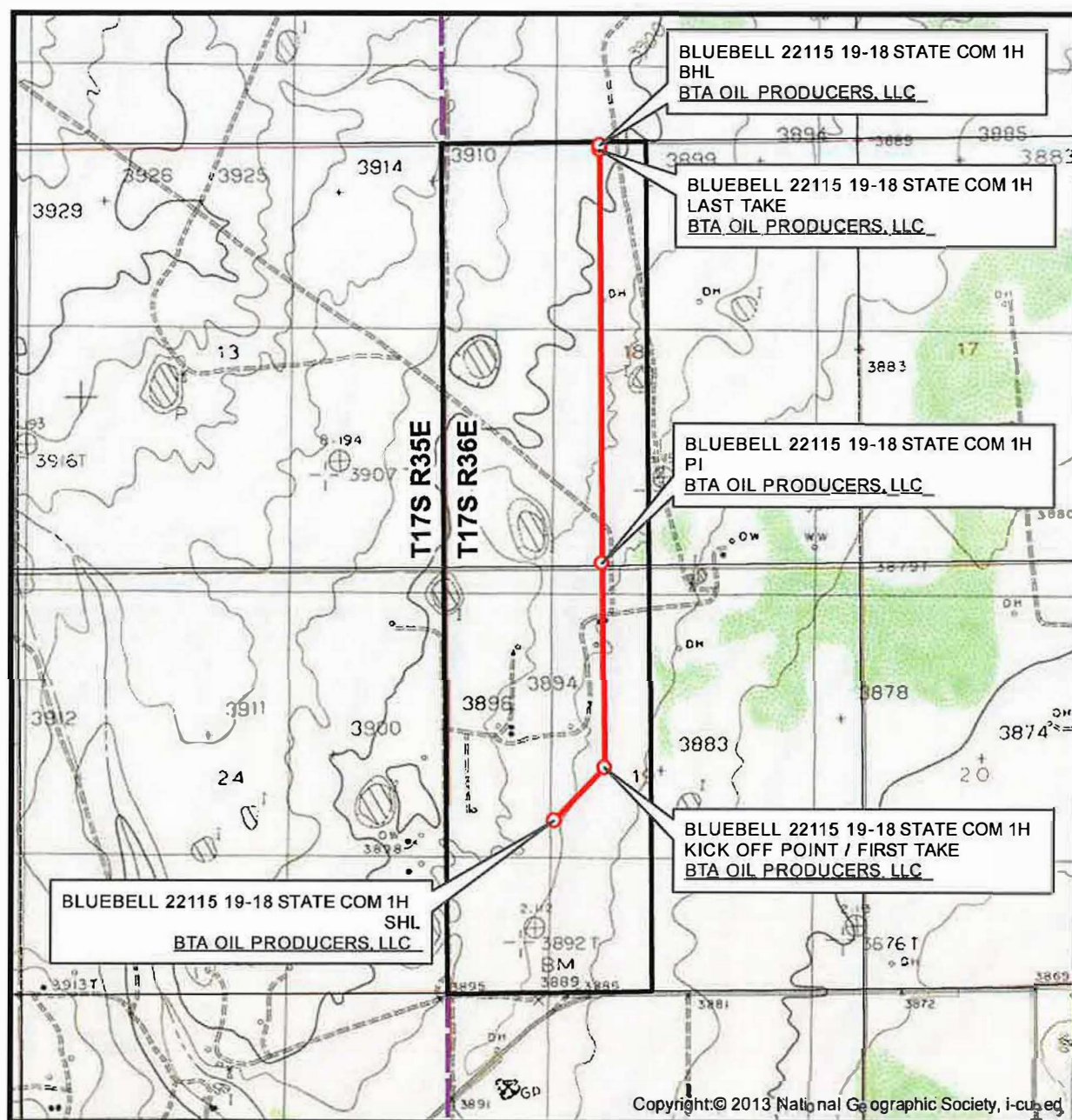

SEC. 19 TWP. 17-S RGE. 36-E
SURVEY: N.M.P.M.
COUNTY: LEA
OPERATOR: BTA OIL PRODUCERS, LLC
DESCRIPTION: 2140' FSL & 1350' FWL
ELEVATION: 3893'
LEASE: BLUEBELL 22115 19-18 STATE COM
U.S.G.S. TOPOGRAPHIC MAP: LOVINGTON SW, NM.

1" = 2,000'
CONTOUR INTERVAL = 10'



SHEET 2 OF 3

PREPARED BY:
R-SQUARED GLOBAL, LLC
510 TRENTON ST., UNIT B,
WEST MONROE, LA 71291
318-323-6900 OFFICE
JOB No. R4239_001

BTA Oil Producers, LLC
Case No. 22811
Exhibit A-3

VICINITY MAP

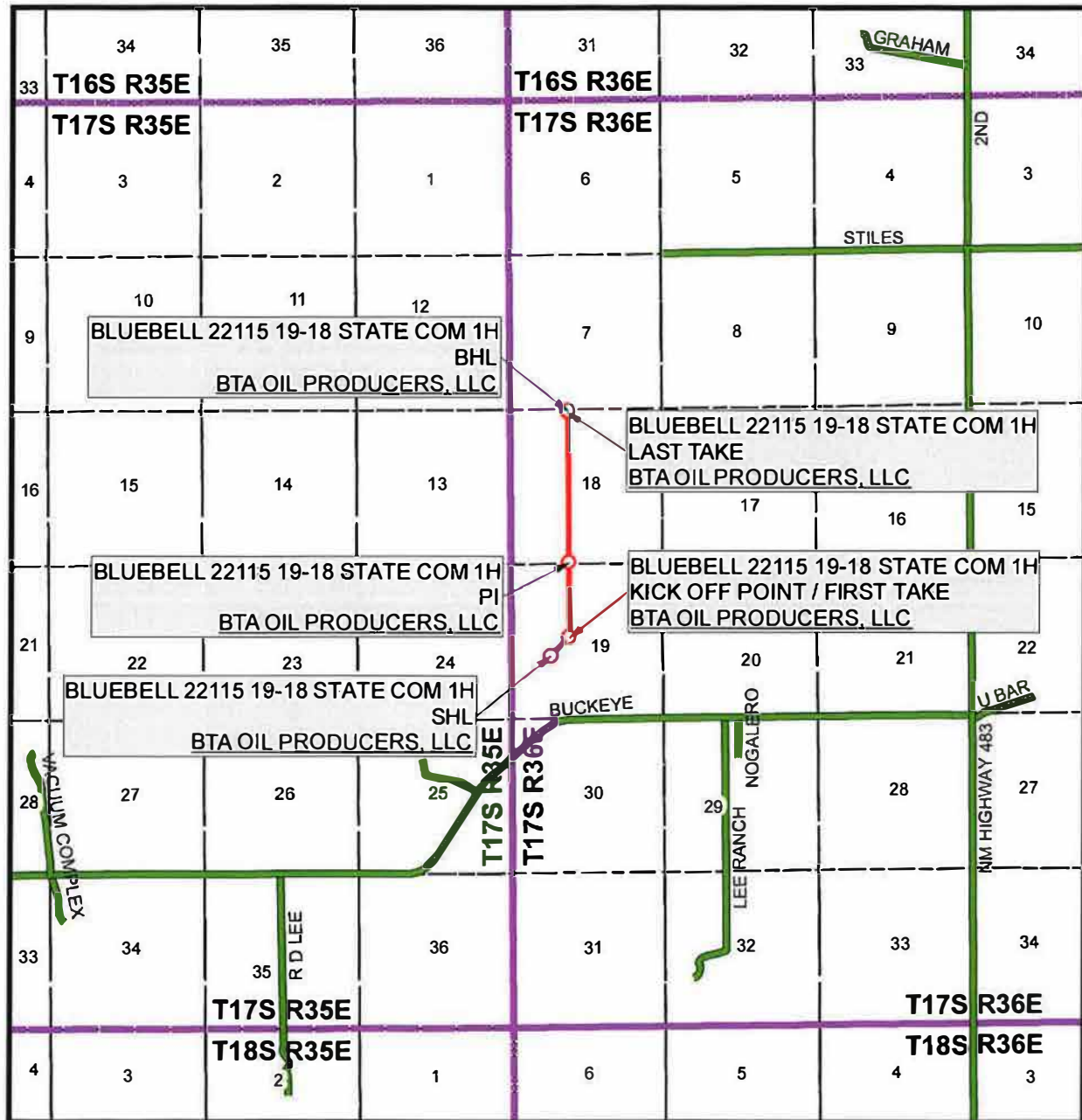

SEC. 19 TWP. 17-S RGE. 36-E
 SURVEY: N.M.P.M.
 COUNTY: LEA
 OPERATOR: BTA OIL PRODUCERS, LLC
 DESCRIPTION: 2140' FSL & 1350' FWL
 ELEVATION: 3893'
 LEASE: BLUEBELL 22115 19-18 STATE COM
 U.S.G.S. TOPOGRAPHIC MAP: LOVINGTON SW, NM.

1" = 1 MILE



SHEET 3 OF 3

PREPARED BY:
 R-SQUARED GLOBAL, LLC
 510 TRENTON ST., UNIT B,
 WEST MONROE, LA 71291
 318-323-6900 OFFICE
 JOB No. R4239_001

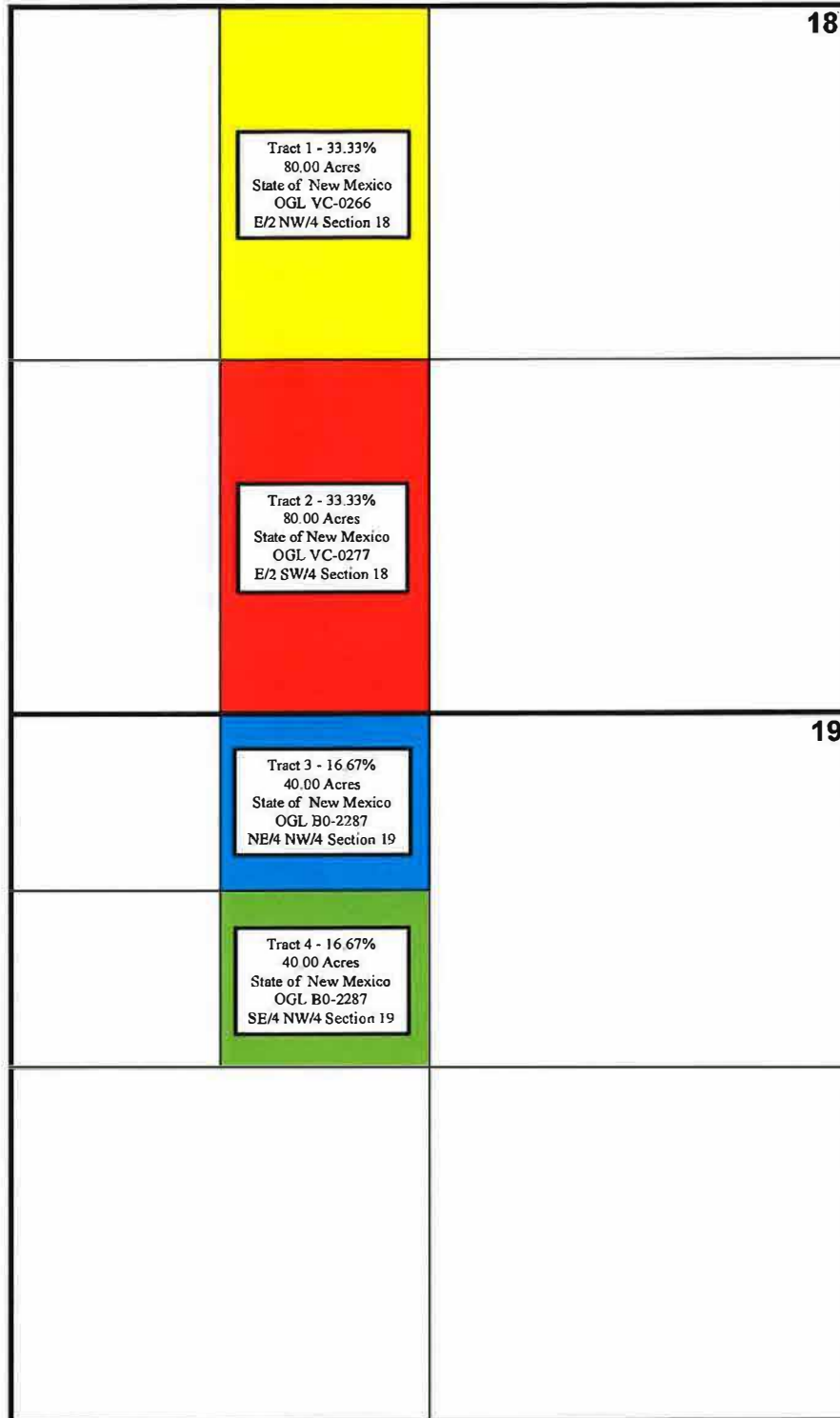
240.00 Acre Spacing Unit for the Bluebell 22115 19-18 State Com #1H**Township 17 South, Range 36 East, Lea County, New Mexico**

Bluebell 22115 19-18 State Com #1H Unit Recapitulation

Tract 1	Leasehold Owner	WI	80.00 Acres
State of New Mexico OGL VC-0266 E/2 NW/4 Section 18, T17S, R36E, Lea County, New Mexico	BTA Oil Producers, LLC	100.0000%	80.0000
Tract 2	Leasehold Owner	WI	80.00 Acres
State of New Mexico OGL VC-0277 E/2 SW/4 Section 18, T17S, R36E, Lea County, New Mexico	BTA Oil Producers, LLC	100.0000%	80.0000
Tract 3	Leasehold Owner	WI	40.00 Acres
State of New Mexico OGL B0-2287 NE/4 NW/4 Section 19, T17S, R36E, Lea County, New Mexico	BTA Oil Producers, LLC	100.0000%	40.0000
Tract 4	Leasehold Owner	WI	40.00 Acres
State of New Mexico OGL B0-2287 SE/4 NW/4 Section 19, T17S, R36E, Lea County, New Mexico	BTA Oil Producers, LLC	6.2500%	2.5000
	Maverick Permian LLC	93.7500%	37.5000
Recapitulation	Leasehold Owner	WI	240.00 Acres
Bluebell 22115 19-18 State Com #1H	BTA Oil Producers, LLC	84.3813%	202.5150
	Maverick Permian LLC	15.6188%	37.4850
Total		100.0000%	240.0000



CARLTON BEAL, JR.
BARRY BEAL
SPENCER BEAL
KELLY BEAL
BARRY BEAL, JR.
STUART BEAL
ROBERT DAVENPORT, JR.
ASHLEY BEAL LAFEVERS
ALEX BEAL

BTA OIL PRODUCERS, LLC

104 SOUTH PECOS STREET
MIDLAND, TEXAS 79701-5021
432-682-3753
FAX 432-683-0311

GULF COAST DISTRICT
TOTAL PLAZA
1201 LOUISIANA STREET, STE. 570
HOUSTON, TEXAS 77002
713-658-0077 FAX 713-655-0346

ROCKY MOUNTAIN DISTRICT
600 17TH STREET, STE. 2230 SOUTH
DENVER, COLORADO 80202
303-534-4404 FAX 303-534-4661

March 2, 2022

Federal Express

7761 8956 9924

In re: Well Proposal – Bluebell 22115 19-18 State Com #1H

Township 17 South, Range 36 East, N.M.P.M.

Section 18: E/2 W/2

Section 19: E/2 NW/4

Lea County, New Mexico

SHL: Section 19 - 2140' FSL & 1350' FWL

BHL: Section 18 - 50' FNL & 1980' FWL

BTA 22115 Village

COG Operating LLC
600 W. Illinois Avenue
Midland, TX 79701

Attn: Mr. Adam C. Reker

Dear Adam:

BTA Oil Producers, LLC, as Operator, hereby proposes the drilling of the Bluebell 22115 19-18 State Com #1H Well (the "Well"), a horizontal Pennsylvanian Shale communitized well with a TVD of 11,570' and a MD of 19,043' (the "Operation"), at the above referenced location. The anticipated spud date for the Well will be July 24, 2022. The Cumulative Well Costs of the Operation are estimated to be \$9,315,598.00, as detailed in our enclosed Authority for Expenditure.

BTA proposes drilling the Well under the terms of a modified AAPL Form 610-2015 Model Form Operating Agreement with the following general provisions:

- 300% / 100% / 300% non-consent penalty
- \$8,000.00 / \$800.00 drilling and producing overhead rates

1

BTA Oil Producers, LLC
Case No. 22811
Exhibit A-4

- Contract Area of 240.00 acres, being the E/2 W/2 of Section 18 and the E/2 NW/4 of Section 19, T17S, R36E, Lea County, New Mexico, limited to the Pennsylvanian Shale Formation
- BTA Oil Producers, LLC named as Operator

Should you elect to participate in the drilling of the Well, please indicate so by returning a signed copy of this letter along with a signed copy of the AFE to my attention within thirty (30) days. Be advised that in the near term, BTA will submit an application for a Compulsory Pooling Hearing with the New Mexico Oil Conservation Division to pool any uncommitted working interest owners.

If you have any questions or require further information, please let me know.

Sincerely,

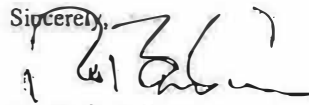

Rex D. Barker
Landman

_____ Elect to participate in the Bluebell 22115 19-18 State Com #1H Well
(Send Well Information Requirements to BTA Oil Producers, LLC)

_____ Elect to go non-consent in the Bluebell 22115 19-18 State Com #1H Well

COG Operating LLC

By: _____

Title: _____

Date: _____

RB/HW

Enclosure

C:\Users\hwhipple\Documents\Land\Letters\Rex Barker\Well Proposal Ltr - COG - Bluebell #1H.docx

BTA OIL PRODUCERS
WELL COST ESTIMATE & AUTHORITY FOR EXPENDITURE

Well Name: Bluebell 22:15 12-18 State Com #01H
 Location: SHL 2140 FSL & 1350 FWL Sec 19, 17S, 36E
 FTP: 2540 FNL & 1980 FWL Sec 19, 17S, 36E
 LTP: 100 FNL & 1980 FWL Sec 19, 17S, 36E
 BHL: 50 FNL & 1980 FWL Sec 18, 17S, 36E
 Lea County, NM
 Date Prepared: 2/2/2022

Total Depth: 11,570' TVD
 19,043' MD
 Formation: Penn Shale

Date Prepared: 03/20/21		Prepared By:			
		NE	NE	TW	
		DRY	CASED HOLE	COMPLETION	TOTAL COSTS
INTANGIBLE COSTS					
CODE	FORMATION EVALUATION	\$	\$	\$	\$
2203	Logs	8,000		20,000	28,000
2204	Cores				
2205	OST				
LOCATION & ACCESS					
2211	Survey & Stake	5,000			5,000
2212	Demarges	45,000			45,000
2213	Road & Location	80,000		45,000	125,000
2214	Other Location	130,000			130,000
DRILLING RIG					
2223	Mobilization	135,000			135,000
2225	Daywork	547,000	94,000		641,000
2226	Footage				
2227	Turnkey				
DRILLING SUPPLIES					
2232	Bits	75,000			75,000
2233	9MA	45,000		50,000	105,000
2234	Fuel	145,000	26,400		171,000
2235	Other Supplies				
MUD RELATED					
2241	Mud Purchase	115,000	5,000		120,000
2242	Mud Rental				
2244	Fresh Water	55,000	1,000	450,000	506,000
2245	Brine	45,000			45,000
2246	Solids Control (Cased Loop)	33,000	6,000		39,000
2247	Mud Monitor	28,000			28,000
2249	Mud Related Other	9,000			9,000
DRILLING SERVICES					
2252	BOP Related	15,000	4,000		19,000
2253	Casing Related	36,000	95,000		131,000
2254	Welding	8,000	2,000	5,000	15,000
2255	Trucking	22,500	10,000	54,000	86,500
2256	Rental Equipment	82,000	6,000	350,000	440,000
2257	Other Services (Director/GR Services)	253,000			253,000
CEMENT					
2261	Casing Cementing	115,000	165,000		280,000
2262	Other Cementing			150,000	150,000
CONTRACT SERVICES					
2266	Engineering	8,000			8,000
2267	Geological	22,000			22,000
2268	Recon/audit	6,000		45,000	51,000
2269	Website Supervision	81,400	14,600	70,000	166,200
2270	Other Contract Services	25,000			25,000
COMPLETION SERVICES					
2272	Pulling Unit			20,000	20,000
2273	Drilling Rig				
2276	Perforate			272,000	272,000
2277	Stimulation			2,304,000	2,304,000
2278	Other Compl. Services			200,000	200,000
OVERHEAD					
2280	Drilling & Administrative	10,000		10,000	20,000
TOTAL INTANGIBLE COSTS		\$ 2,155,100	\$ 431,000	\$ 4,055,000	\$ 6,641,100
TANGIBLE COSTS					
CODE	TUBULARS				
2311	Surface Casing (10 3/4" @ 2125')	125,000			125,000
2312	Intermediate Casing (7 5/8" @ 11,438')	553,000			553,000
2313	Org Liner & Hanger				
2314	Production Casing (5-1/2" x 5" @ 70')		559,000		559,000
2315	Production Liner & Hanger (10,000' TD)				
2316	Other Tubulars				
WELL EQUIPMENT					
2321	Well head	25,000	27,000	65,000	137,000
2322	Flowline			75,000	75,000
2325	Tubing			100,000	100,000
2326	Reds				
2327	Pumps				
2328	Pumping Unit				
2329	Subsurface Equipment			25,000	25,000
2331	Other Well Equipment	35,000	25,000	3,000	63,000
LEASE EQUIPMENT					
2361	Tanks			75,000	75,000
2362	Separators			100,000	100,000
2363	Heater Treater			25,000	25,000
2364	Pumps			15,000	15,000
2365	Electrical System			100,000	100,000
2366	Meters			20,000	20,000
2367	Compressors			65,000	65,000
2368	Leak Equipment				
2369	Other Lease Equipment			100,000	100,000
SUBTOTAL - TANGIBLES		718,000	641,000	785,000	2,147,000
SYSTEMS					
2353	Gas Line Tangibles				
2354	Gas Line Intangibles				
2361	Compressor				
2362	Gas Plant Tangibles				
2363	Gas Plant Intangibles				
2364	Hydrator				
SUBTOTAL - SYSTEMS					
TOTAL TANGIBLE COSTS		\$ 718,000	\$ 641,000	\$ 785,000	\$ 2,147,000
GENERAL CONTINGENCIES					
		100,000	64,332	280,660	527,288
TOTALS BY PHASE		\$ 3,045,458	\$ 1,126,532	\$ 5,133,590	\$ 9,315,580
CUMULATIVE WELL COSTS		\$ 3,045,458	\$ 4,182,018	\$ 9,313,590	

Initial Routing Date:
 NE RTW BMM SB CR JH RMD SGB BBJ

Land Acquired Block

APPROVED BY: _____

COMPANY: _____

DATE: _____

CHRONOLOGY OF CONTACT Bluebell 22115 19-18 State Com #1H

3/2/2022 Sent Bluebell 22115 19-18 State Com #1H Well Proposal and AFE to COG Operating LLC by Fedex Envelope, Tracking #776189569924. Lea County Records reflect COG Operating LLC as current leasehold owner.

3/3/2022 Fedex Tracking # 776189569924 indicates COG Operating LLC received Bluebell 22115 19-18 State Com #1H Well Proposal and AFE this date.

3/23/2022 Emailed Adam Reker, Land Supervisor, COG Operating LLC/ConocoPhillips, requesting contact information for Maverick Natural Resources, LLC, leasehold purchaser under Bluebell 22115 19-18 State Com #1H Well.

3/23/2022 Received email response from Adam Reker, Land Supervisor, COG Operating LLC/ConocoPhillips, containing contact information for Kitt Jordan, Land Manager, Non-Op, Maverick Natural Resources, LLC, leasehold purchaser under Bluebell 22115 19-18 State Com #1H Well.

3/24/2022 Contacted Kitt Jordan at Maverick Natural Resources, LLC about Bluebell 22115 19-18 State Com #1H Well Proposal and AFE.

3/25/2022 Spoke with Kitt Jordan at Maverick Natural Resources, LLC about Bluebell 22115 19-18 State Com #1H Well Proposal and AFE.

3/31/2022 Emailed Kitt Jordan at Maverick Natural Resources, LLC about Bluebell 22115 19-18 State Com #1H Well Proposal and AFE.

4/5/2022 Zoom Meeting with Kitt Jordan, Emma Kelly and Jeff Darakhshan of Maverick Natural Resources, LLC about Bluebell 22115 19-18 State Com #1H Well Proposal and AFE.

4/7/2022 Emailed Kitt Jordan at Maverick Natural Resources, LLC about Bluebell 22115 19-18 State Com #1H Well Proposal and AFE.

4/8/2022 Emailed Kitt Jordan at Maverick Natural Resources, LLC about Bluebell 22115 19-18 State Com #1H Well Proposal and AFE.

4/22/2022 Received email from Kitt Jordan at Maverick Natural Resources, LLC, stating Maverick is planning on participating in the well with part, possibly all their interest. Kitt Jordan also requested BTA submit farmout terms for evaluation.

4/25/2022 Emailed Kitt Jordan at Maverick Natural Resources, LLC, notifying him that we were working on terms as per his email of 4/22/2022.

CHRONOLOGY OF CONTACT
continued

4/26/2022 Emailed Kitt Jordan at Maverick Natural Resources, LLC, proposing basic terms for a BTA/Maverick Development Agreement covering Sections 18, 19 & 30, T17S, R36E, Lea County, New Mexico.

5/3/2022 Emailed Kitt Jordan at Maverick Natural Resources, LLC about Bluebell 22115 19-18 State Com #1H Well Proposal and AFE.

5/16/2022 Emailed Kitt Jordan at Maverick Natural Resources, LLC about Bluebell 22115 19-18 State Com #1H Well Proposal and AFE.

**STATE OF NEW MEXICO
DEPARTMENT OF ENERGY, MINERALS AND NATURAL RESOURCES
OIL CONSERVATION DIVISION**

**APPLICATION OF BTA OIL PRODUCERS, LLC
FOR COMPULSORY POOLING,
LEA COUNTY, NEW MEXICO.**

CASE NO. 22811

**SELF-AFFIRMED STATEMENT
OF DAVID CHILDERS**

1. I am a geologist at BTA Oil Producers, LLC (“BTA”) and am over 18 years of age. I have personal knowledge of the matters addressed herein and am competent to provide this Self-Affirmed Statement.

2. I have not previously testified before the New Mexico Oil Conservation Division (“Division”). A copy of my resume is attached as **Exhibit B-1**.

3. I am familiar with the geological matters that pertain to the above-referenced case.

4. **Exhibit B-2** is a project location map that shows the location of the proposed horizontal well spacing unit.

5. BTA is targeting the Pennsylvanian Shale Formation. **Exhibit B-3** is a subsea structure map that I prepared for this interval with 100-foot contours. The proposed horizontal well spacing unit is highlighted in red and the initial well is depicted with a black line. The structure map shows the Pennsylvanian Strawn Formation. The structure appears consistent across the proposed spacing unit and I do not observe any faulting, pinch outs, or other geologic impediments to drilling horizontal wells in the proposed unit.

6. **Exhibit B-3** also shows a cross-section line in red running West to East reflecting three wells penetrating the Pennsylvanian Shale Formation that I used to construct a stratigraphic

cross-section from A to A'. These wells contain good logs and I consider them representative of the geology in the subject area.

7. **Exhibit B-4** is a stratigraphic cross-section that I prepared using the logs from the three wells noted on Exhibit B-3. Each well in the cross-section contains the gamma ray in the first track, resistivity in the second track, and porosity curves in the third track. The initial target interval is labeled and marked. The cross-section demonstrates that the targeted interval is continuous across the proposed spacing unit.

8. **Exhibit B-5** is a Gross Isopach map of the Pennsylvanian Shale Formation interval. The proposed horizontal well spacing unit is highlighted in red and the initial well is depicted with a black line. The anticipated gross thickness of the Pennsylvanian Shale Formation interval is 400 to 450 ft. The gross isopach map demonstrates that the Pennsylvanian Shale Formation interval is present across the proposed spacing unit. The location of the previous cross-section from A-A' in Exhibit B-4 is also shown as a red line on this map.

9. In my opinion the stand-up orientation of the proposed well is the preferred orientation for horizontal well development in this area and is appropriate to efficiently and effectively develop the subject acreage.

10. Based on my geologic study, the Pennsylvanian Shale Formation underlying the subject area is suitable for development by horizontal wells and the acreage comprising the proposed spacing unit will be productive and contribute proportionately to the production from the well.

11. In my opinion, the granting of BTA's application will serve the interests of conservation, the protection of correlative rights, and the prevention of waste.

12. The exhibits attached hereto were either prepared by me or under my supervision or were compiled from company business records.

13. I understand this Self-Affirmed Statement will be used as written testimony in this case. I affirm my testimony in paragraphs 1 through 12 above is true and correct and is made under penalty of perjury under the laws of the State of New Mexico. My testimony is made as of the date identified next to my signature below.

David Childers

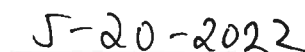
Date

David W. Childers**Address:** 10619 Gawain Lane, Houston, Texas 77024**Telephone:** Cell: 713-715-8044 Work: 432-682-3753 **e-mail:** dchilders@btaoil.com**Professional Experience:****BTA Oil Producers, Houston, Texas** (1999 – Present)

Geologist (1999 – 2008)

Provided geological support for BTA's Gulf Coast exploration program.

Gulf Coast Exploration Manager (2008 – Present). Directed BTA's Gulf Coast exploration program from 2008 – 2016.

Currently responsible for geological aspects of BTA's Wolfcamp exploitation program in the Delaware Basin (2016 – present).

PetroCorp, Inc. Houston, Texas (1994 – 1999) Exploration Manager

Built and managed a Gulf Coast and Rocky Mountain exploration program and supervised the drilling of twenty-two wells resulting in five new field discoveries in Mississippi, Texas, and Colorado.

Shell Oil Company, Houston, Texas (1979 – 1994)

1991 – 1994: South Vermilion Parish exploration group.

1988 – 1991: Project leader for the Anadarko Basin exploration team.

1984 – 1988: Stratigraphic Prediction Group, Bellaire Research Center. Worked extensively with New Orleans staff in the Louisiana shelf and slope. Integrated prospect-scale work of shelf and slope exploration staff into a regional overview of Miocene/Pliocene stratigraphy. Identified seismic stratigraphic means to predict presence of turbidite reservoirs in the Miocene, Pliocene, and Pleistocene sections of the Gulf of Mexico deep water exploration area.

1979 – 1984: Rocky Mountain Exploration district.

Education:**B.S. Geology:** University of Oklahoma (1977).**M.S. Geology:** University of Oklahoma (1979).**Shell Oil Company Training:** Taught Shell training courses and symposia in Houston, La Jolla, California, and The Hague concerning carbonate sequence stratigraphy, deep water clastics, and applied seismic stratigraphy. Guest lecturer at the University of Texas, Louisiana State University, the West Texas Geological Society, AAPG, and the Mississippi Geological Survey.**Awards and Professional Affiliations:****A.I. Levorsen Memorial Award (1993).** Member Sigma Xi, Sigma Gamma Epsilon, AAPG, HGS.**Selected Publications:**

Childers, D.W. (1987), Depositional History of the Mississippi Fan Complex, Technical Progress Report, BRC 77-87, Shell Development, Bellaire Research Center, Houston.

Childers, D.W. (1988), Miocene Stratigraphy of Offshore and Coastal Louisiana, Gulf of Mexico, Technical Progress Report, BRC 123-88, Shell Development, Bellaire Research Center, Houston.

Childers, D.W. (1992), Resolution of Morrowan Stratigraphy in the Western Anadarko Basin, Exploration Bulletin, Special Issue Summer, 1992, Shell International Petroleum Maatschappij b.v., The Hague.

Childers, D.W. (1992), Eustatic Signatures in Carbonate Sequences of the Permian Basin, Exploration Bulletin, Special Issue Summer, 1992, Shell International Petroleum Maatschappij b.v., The Hague.

Childers, D.W. (1997), Maynor Creek Field: 3-D seismic resolution of an Upper Cotton Valley Stratigraphic Trap. Cotton Valley Formation in Mississippi: A Symposium. Mississippi Geological Society pub., S.M. Oivanki ed., 1997.**EXHIBIT: B-1****BTA OIL PRODUCERS, LLC**

BTA Oil Producers, LLC

Case No. 22811

Exhibit B-1

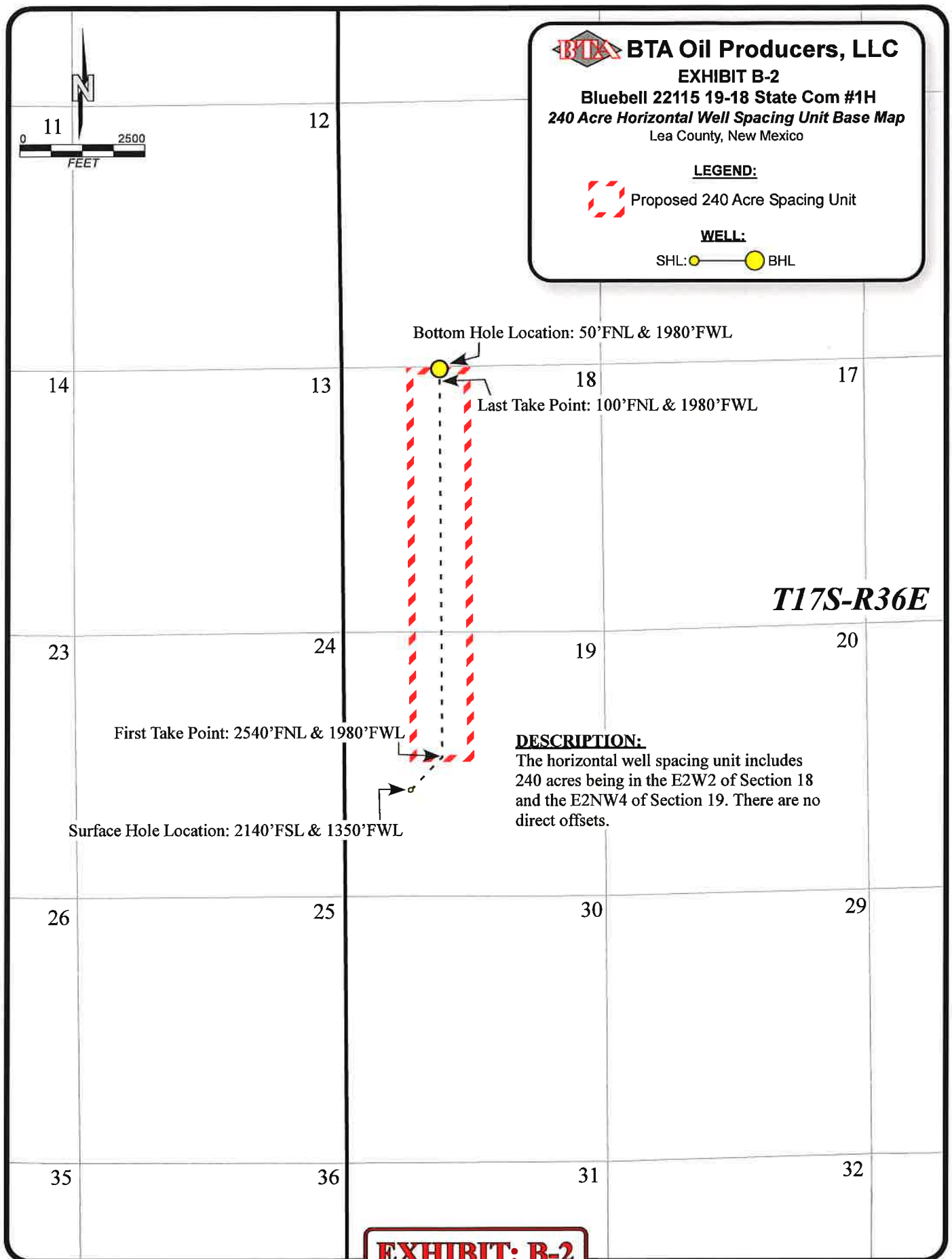

BTA Oil Producers, LLC

Case No. 22811

Released to Imaging: 5/31/2022 1:51:10 PM

Exhibit B-2

BTA OIL PRODUCERS, LLC

May, 2022 - DWC/jhb

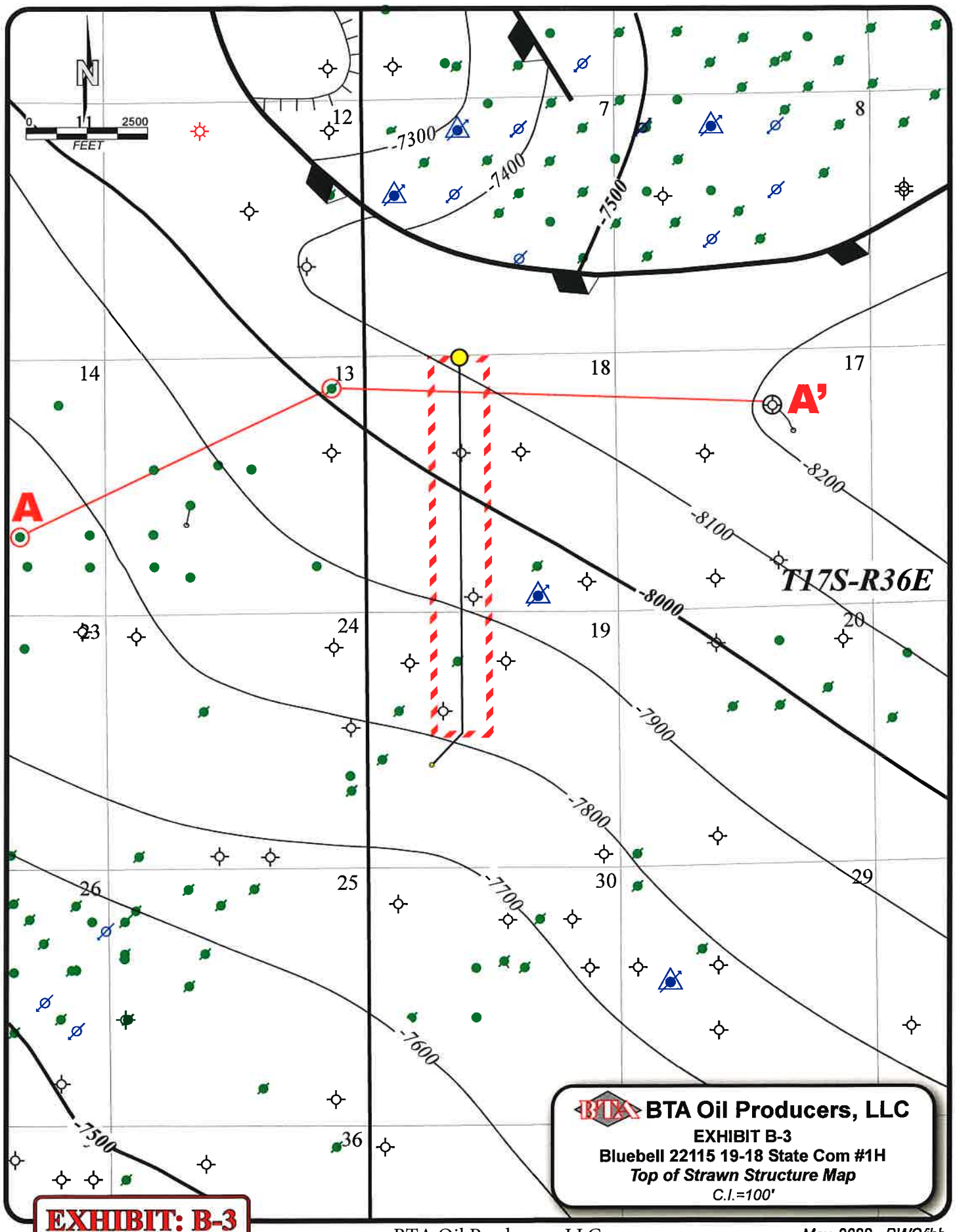

BTA Oil Producers, LLC

May, 2022 - DWG/jhb

Case No. 22811

Exhibit B-3

BTA OIL PRODUCERS, LLC

Released to Imaging: 5/31/2022 1:51:10 PM

BTA BTA Oil Producers, LLC
EXHIBIT B-4
Stratigraphic Cross Section

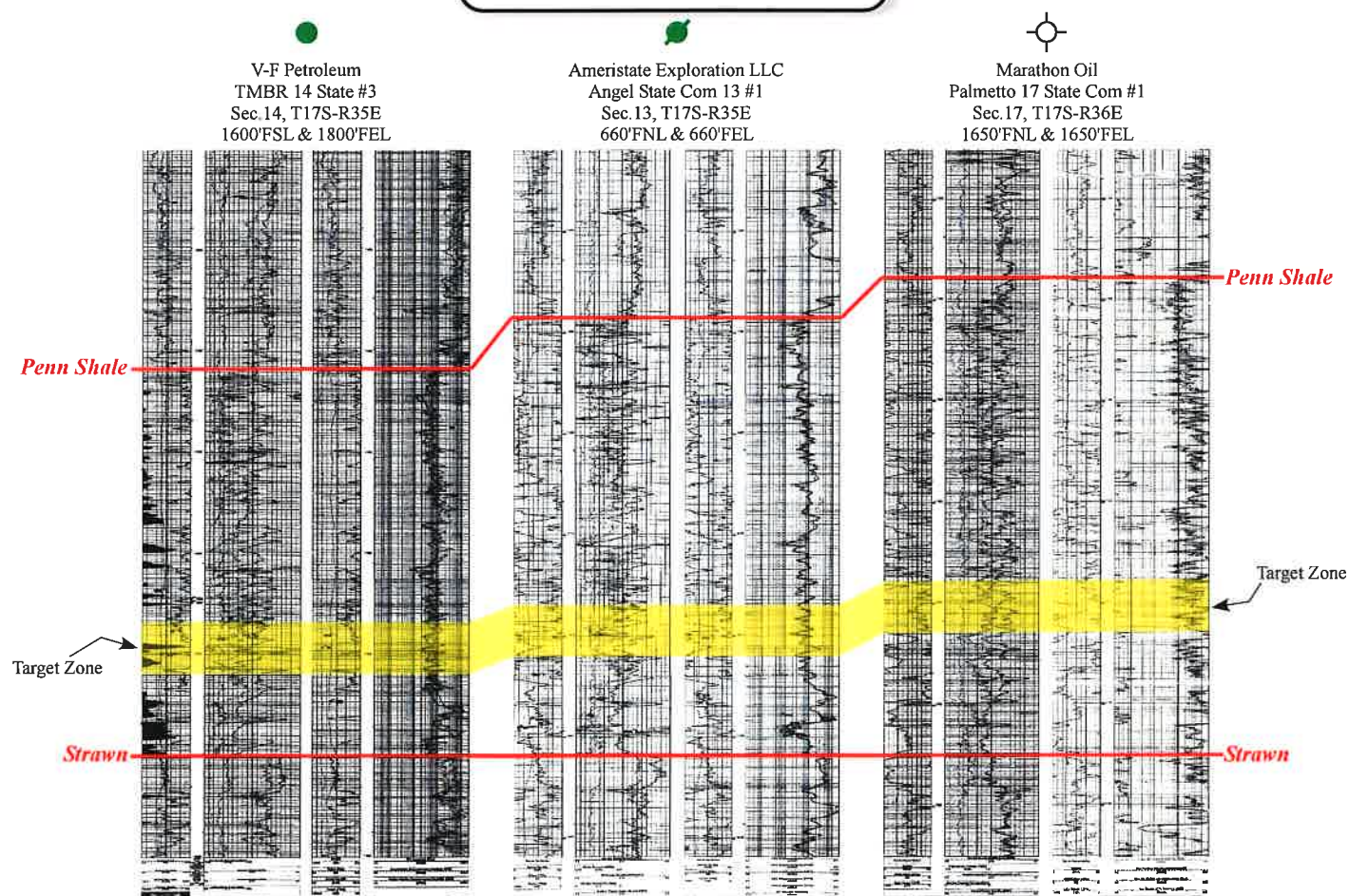
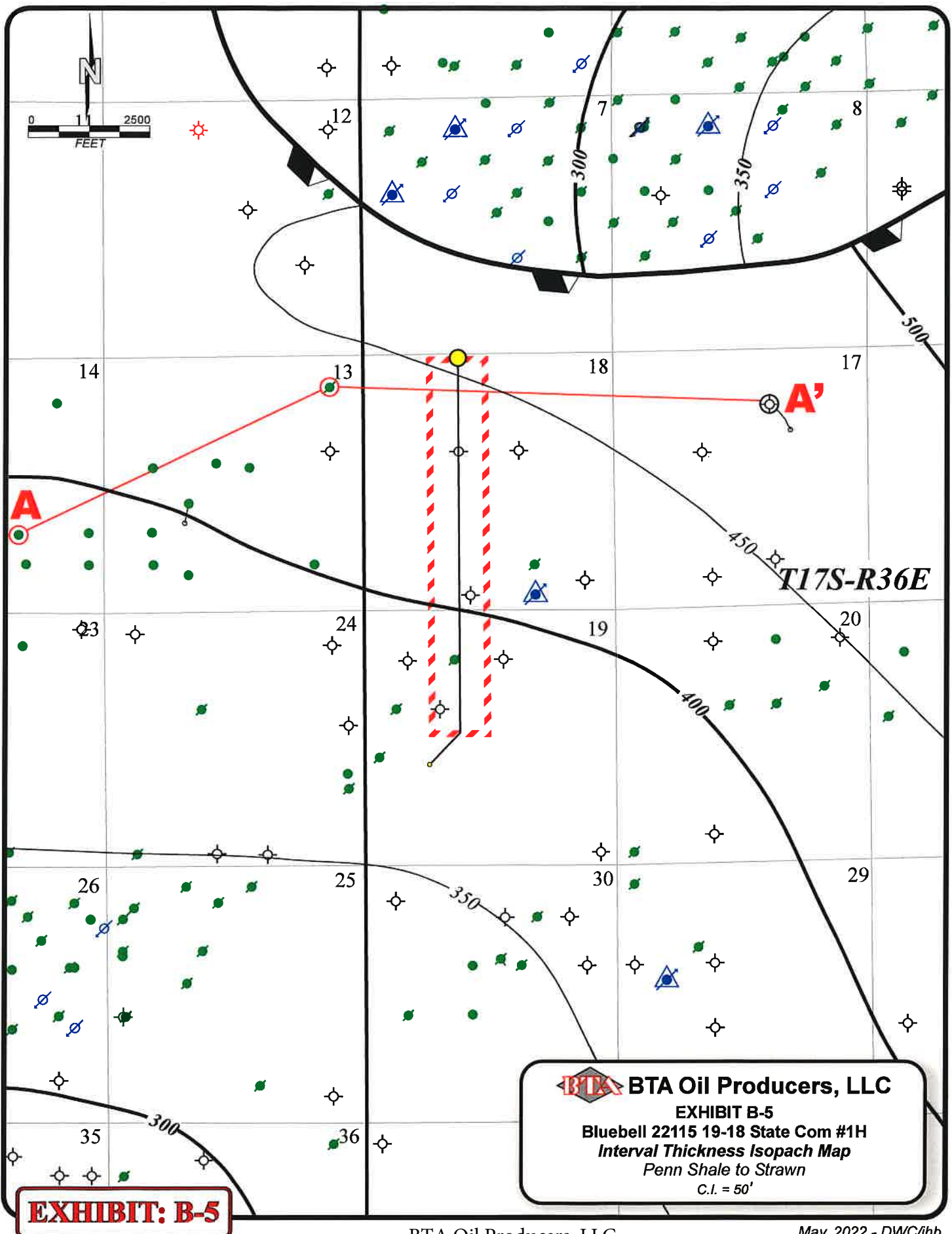

EXHIBIT: B-4

BTA OIL PRODUCERS, LLC

May, 2022 - DWC/jhb

BTA Oil Producers, LLC
Case No. 22811
Exhibit B-4



**STATE OF NEW MEXICO
DEPARTMENT OF ENERGY, MINERALS AND NATURAL RESOURCES
OIL CONSERVATION DIVISION**

**APPLICATION OF BTA OIL PRODUCERS
LLC FOR COMPULSORY POOLING,
LEA COUNTY, NEW MEXICO.**

CASE NO. 22811

**SELF-AFFIRMED STATEMENT
OF DANA S. HARDY**

1. I am attorney in fact and authorized representative of BTA Oil Producers, LLC, the Applicant herein.
2. I am familiar with the Notice Letter attached as Exhibit C-1.
3. The above-referenced Application was provided, along with the Notice Letters, to the recipients listed in Exhibit C-2. Exhibit C-2 also provides the date each Notice Letter was sent and the date each return was received and includes copies of the certified mail green cards and white slips as supporting documentation for proof of mailing.
4. On May 11, 2022, I caused a notice to be published to all interested parties in the Hobbs News-Sun. An Affidavit of Publication from the Legal Clerk of the Hobbs News-Sun, along with a copy of the notice publication, is attached as Exhibit C-3.
5. I understand that this Self-Affirmed Statement will be used as written testimony in this case. I affirm that my testimony in paragraphs 1 through 4 above is true and correct and is made under penalty of perjury under the laws of the State of New Mexico. My testimony is made as of the date handwritten next to my signature below.

/s/ Dana S. Hardy
Dana S. Hardy

May 30, 2022
Date

BTA Oil Producers, LLC
Case No. 22811
Exhibit C

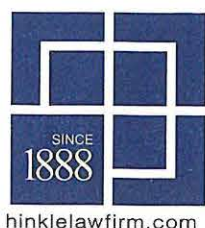

HINKLE SHANOR LLP
ATTORNEYS AT LAW
PO BOX 2068
SANTA FE, NEW MEXICO 87504
505-982-4554 (FAX) 505-982-8623

WRITER:

Dana S. Hardy, Partner
dhardy@hinklelawfirm.com

May 4, 2022

VIA CERTIFIED MAIL
RETURN RECEIPT REQUESTED

TO ALL PARTIES ENTITLED TO NOTICE

Re: Case Nos. 22812, 22811
Applications of BTA Oil Producers, LLC for Compulsory Pooling, Lea
County, New Mexico

To whom it may concern:

This letter is to advise you that the enclosed applications were filed with the New Mexico Oil Conservation Division. The hearing will be conducted on **June 2, 2022** beginning at 8:15 a.m.

During the COVID-19 Public Health Emergency, state buildings are closed to the public and hearings will be conducted remotely. To participate in the electronic hearing, see the instructions posted on the OCD Hearings website: <https://www.emnrd.nm.gov/oed/hearing-info/>. You are not required to attend this hearing, but as an owner of an interest that may be affected by this application, you may appear and present testimony. Failure to appear at that time and become a party of record will preclude you from challenging the matter at a later date.

Pursuant to Division Rule 19.15.4.13.B, a party who intends to present evidence at the hearing shall file a pre-hearing statement and serve copies on other parties, or the attorneys of parties who are represented by counsel, at least four business days in advance of a scheduled hearing, but in no event later than 5:00 p.m. mountain time, on the Thursday preceding the scheduled hearing date. The statement must be filed at the Division's Santa Fe office or submitted through the OCD E-Permitting system (<https://wwwapps.emnrd.state.nm.us/oed/oedpermitting/>) and should include: the names of the parties and their attorneys, a concise statement of the case, the names of all witnesses the party will call to testify at the hearing, the approximate time the party will need to present its case, and identification of any procedural matters that are to be resolved prior to the hearing. Please contact Rex D. Barker at (432) 682-3753 or rbarker@btaoil.com if you have any questions about this matter.

Sincerely,

/s/ Dana S. Hardy

Dana S. Hardy

Enclosure

BTA Oil Producers, LLC
Case No. 22811
Exhibit C-1

PO BOX 10
ROSWELL, NEW MEXICO 88202
575-622-6510
(FAX) 575-623-9332

PO BOX 2068
SANTA FE, NEW MEXICO 87504
505-982-4554
(FAX) 505-982-8623

7601 JEFFERSON ST NE • SUITE 180
ALBUQUERQUE, NEW MEXICO 87109
505-858-8320
(FAX) 505-858-8321

STATE OF NEW MEXICO
DEPARTMENT OF ENERGY, MINERALS AND NATURAL RESOURCES
OIL CONSERVATION DIVISION

APPLICATIONS OF BTA OIL PRODUCERS, LLC
FOR COMPULSORY POOLING,
LEA COUNTY, NEW MEXICO

Case Nos. 22812, 22811

NOTICE LETTERS

PARTY	NOTICE LETTER SENT	RETURN RECEIVED
Dollyworks Partners, LP 777 Main Street, Suite 3250 Fort Worth, TX 76102 Attn: Larry W. Farris	5/4/22	Per USPS Tracking – Delivered, Front Desk 5/9/22
Marlu Partners, LP 777 Main Street, Suite 3250 Fort Worth, TX 76102 Attn: Larry W. Farris	5/4/22	05/17/22
Maverick Natural Resources, LLC 1111 Bagby Street, Suite 1600 Houston, TX 77002 Attn: Kitt Jordan	5/4/22	05/13/22

BTA Oil Producers, LLC
Case No. 22811
Exhibit C-2

U.S. Postal Service™
CERTIFIED MAIL® RECEIPT
 Domestic Mail Only

For delivery information, visit our website at www.usps.com®.

OFFICIAL RECEIPT

Certified Mail Fee
 \$

Extra Services & Fees (check box, add fee as appropriate)

<input type="checkbox"/> Return Receipt (hardcopy)	\$
<input type="checkbox"/> Return Receipt (electronic)	\$
<input type="checkbox"/> Certified Mail Restricted Delivery	\$
<input type="checkbox"/> Adult Signature Required	\$
<input type="checkbox"/> Adult Signature Restricted Delivery	\$

Postage
 \$

Total Postage and Fees
 \$ Marlu E Partners

Sent To ATTN Larry W. Farris

Street and Apt. No., or PO Box No.
777 Main St. Suite 3250

City, State, ZIP+4®
Fort Worth, TX 76102 Bluebell

PS Form 3800, April 2015 PSN 7530-02-000-9047 See Reverse for Instructions

SENDER: COMPLETE THIS SECTION	COMPLETE THIS SECTION ON DELIVERY																
<p>■ Complete items 1, 2, and 3.</p> <p>■ Print your name and address on the reverse so that we can return the card to you.</p> <p>■ Attach this card to the back of the mailpiece, or on the front if space permits.</p> <p>1. Article Addressed to:</p> <p style="text-align: center;">Marlu Partners, LP 777 Main Street, Suite 3250 Fort Worth, TX 76102 Attn: Larry W. Farris</p> <p style="text-align: right;">BTA/Bluebell</p> <div style="text-align: center;">  9590 9402 6746 1074 2336 10 </div> <p>2. Article Number (Transfer from service label). <u>7021 0950 0002 0368 9574</u></p>	<p>A. Signature <u>[Signature]</u> <input type="checkbox"/> Agent <input checked="" type="checkbox"/> Addressee</p> <p>B. Received by (Printed Name) <u>[Signature]</u></p> <p>C. Date of Delivery</p> <p>D. Is delivery address different from item 1? <input type="checkbox"/> Yes If YES, enter delivery address below: <input type="checkbox"/> No</p> <p>3. Service Type</p> <table border="0" style="width: 100%;"> <tr> <td><input type="checkbox"/> Adult Signature</td> <td><input type="checkbox"/> Priority Mail Express®</td> </tr> <tr> <td><input type="checkbox"/> Adult Signature Restricted Delivery</td> <td><input type="checkbox"/> Registered Mail™</td> </tr> <tr> <td><input type="checkbox"/> Certified Mail®</td> <td><input type="checkbox"/> Registered Mail Restricted Delivery</td> </tr> <tr> <td><input type="checkbox"/> Certified Mail Restricted Delivery</td> <td><input type="checkbox"/> Signature Confirmation™</td> </tr> <tr> <td><input type="checkbox"/> Collect on Delivery</td> <td><input type="checkbox"/> Signature Confirmation Restricted Delivery</td> </tr> <tr> <td><input type="checkbox"/> Collect on Delivery Restricted Delivery</td> <td></td> </tr> <tr> <td><input type="checkbox"/> Insured Mail</td> <td></td> </tr> <tr> <td><input type="checkbox"/> Insured Mail Restricted Delivery (over \$500)</td> <td></td> </tr> </table>	<input type="checkbox"/> Adult Signature	<input type="checkbox"/> Priority Mail Express®	<input type="checkbox"/> Adult Signature Restricted Delivery	<input type="checkbox"/> Registered Mail™	<input type="checkbox"/> Certified Mail®	<input type="checkbox"/> Registered Mail Restricted Delivery	<input type="checkbox"/> Certified Mail Restricted Delivery	<input type="checkbox"/> Signature Confirmation™	<input type="checkbox"/> Collect on Delivery	<input type="checkbox"/> Signature Confirmation Restricted Delivery	<input type="checkbox"/> Collect on Delivery Restricted Delivery		<input type="checkbox"/> Insured Mail		<input type="checkbox"/> Insured Mail Restricted Delivery (over \$500)	
<input type="checkbox"/> Adult Signature	<input type="checkbox"/> Priority Mail Express®																
<input type="checkbox"/> Adult Signature Restricted Delivery	<input type="checkbox"/> Registered Mail™																
<input type="checkbox"/> Certified Mail®	<input type="checkbox"/> Registered Mail Restricted Delivery																
<input type="checkbox"/> Certified Mail Restricted Delivery	<input type="checkbox"/> Signature Confirmation™																
<input type="checkbox"/> Collect on Delivery	<input type="checkbox"/> Signature Confirmation Restricted Delivery																
<input type="checkbox"/> Collect on Delivery Restricted Delivery																	
<input type="checkbox"/> Insured Mail																	
<input type="checkbox"/> Insured Mail Restricted Delivery (over \$500)																	

PS Form 3811, July 2020 PSN 7530-02-000-9053 Domestic Return Receipt

7021 0950 0002 0368 9581

U.S. Postal Service™
CERTIFIED MAIL® RECEIPT
 Domestic Mail Only

For delivery information, visit our website at www.usps.com®.

OFFICIAL USE

Certified Mail Fee
 \$

Extra Services & Fees (check box, add fee as appropriate)

<input type="checkbox"/> Return Receipt (hardcopy)	\$
<input type="checkbox"/> Return Receipt (electronic)	\$
<input type="checkbox"/> Certified Mail Restricted Delivery	\$
<input type="checkbox"/> Adult Signature Required	\$
<input type="checkbox"/> Adult Signature Restricted Delivery	\$

Postage
 \$

Total Postage and Fees
 \$

Sent To
 1111 Bagby St Suite 1600
 Houston, TX 77002
 City, State, ZIP+4®
 ATTN: Kitt Jordan Bluebell

PS Form 3800, April 2015 PSN 7530-02-000-9047 See Reverse for Instructions

Postmark Here
 MAY 04 2022
 SANTA FE NM FE 87501
 SANTA FE NM MAIN POST OFFICE

SENDER: COMPLETE THIS SECTION	COMPLETE THIS SECTION ON DELIVERY		
<p>■ Complete items 1, 2, and 3.</p> <p>■ Print your name and address on the reverse so that we can return the card to you.</p> <p>■ Attach this card to the back of the mailpiece, or on the front if space permits.</p> <p>1. Article Addressed to:</p> <p>Maverick Natural Resources, LLC 1111 Bagby Street, Suite 1600 Houston, TX 77002 Attn: Kitt Jordan</p> <p>BTA/Bluebell</p> <p>9590 9402 6746 1074 2335 80</p> <p>2. Article Number (Transfer from service label) 7021 0950 0002 0368 9581</p>	<p>A. Signature X <i>[Signature]</i> <input type="checkbox"/> Agent <input type="checkbox"/> Addressee</p> <p>B. Received by (Printed Name) Logan Smith</p> <p>C. Date of Delivery 5/9/22</p> <p>D. Is delivery address different from item 1? <input type="checkbox"/> Yes If YES, enter delivery address below: <input type="checkbox"/> No</p> <p>3. Service Type</p> <table border="0"> <tr> <td> <input type="checkbox"/> Adult Signature <input type="checkbox"/> Adult Signature Restricted Delivery <input type="checkbox"/> Certified Mail® <input type="checkbox"/> Certified Mail Restricted Delivery <input type="checkbox"/> Collect on Delivery <input type="checkbox"/> Collect on Delivery Restricted Delivery <input type="checkbox"/> Insured Mail <input type="checkbox"/> Insured Mail Restricted Delivery (over \$500) </td> <td> <input type="checkbox"/> Priority Mail Express® <input type="checkbox"/> Registered Mail™ <input type="checkbox"/> Registered Mail Restricted Delivery <input type="checkbox"/> Signature Confirmation™ <input type="checkbox"/> Signature Confirmation Restricted Delivery </td> </tr> </table>	<input type="checkbox"/> Adult Signature <input type="checkbox"/> Adult Signature Restricted Delivery <input type="checkbox"/> Certified Mail® <input type="checkbox"/> Certified Mail Restricted Delivery <input type="checkbox"/> Collect on Delivery <input type="checkbox"/> Collect on Delivery Restricted Delivery <input type="checkbox"/> Insured Mail <input type="checkbox"/> Insured Mail Restricted Delivery (over \$500)	<input type="checkbox"/> Priority Mail Express® <input type="checkbox"/> Registered Mail™ <input type="checkbox"/> Registered Mail Restricted Delivery <input type="checkbox"/> Signature Confirmation™ <input type="checkbox"/> Signature Confirmation Restricted Delivery
<input type="checkbox"/> Adult Signature <input type="checkbox"/> Adult Signature Restricted Delivery <input type="checkbox"/> Certified Mail® <input type="checkbox"/> Certified Mail Restricted Delivery <input type="checkbox"/> Collect on Delivery <input type="checkbox"/> Collect on Delivery Restricted Delivery <input type="checkbox"/> Insured Mail <input type="checkbox"/> Insured Mail Restricted Delivery (over \$500)	<input type="checkbox"/> Priority Mail Express® <input type="checkbox"/> Registered Mail™ <input type="checkbox"/> Registered Mail Restricted Delivery <input type="checkbox"/> Signature Confirmation™ <input type="checkbox"/> Signature Confirmation Restricted Delivery		

PS Form 3811, July 2020 PSN 7530-02-000-9053 Domestic Return Receipt

7021 0950 0002 0368 9567

U.S. Postal Service™
CERTIFIED MAIL® RECEIPT
Domestic Mail OnlyFor delivery information, visit our website at www.usps.com®.

OFFICIAL USE	
Certified Mail Fee	\$
Extra Services & Fees (check box, add fee as appropriate)	
<input type="checkbox"/> Return Receipt (hardcopy)	\$
<input type="checkbox"/> Return Receipt (electronic)	\$
<input type="checkbox"/> Certified Mail Restricted Delivery	\$
<input type="checkbox"/> Adult Signature Required	\$
<input type="checkbox"/> Adult Signature Restricted Delivery	\$
Postage	\$
Total Postage and Fees	\$
Sent To	
Dokusor Ks Partners ATTN: Larry Harris	
Street and Apt. No., or PO Box No.	
777 Main St. Suite 3250	
City, State, ZIP+4®	
Fort Worth, TX 76102 Blue Bell	
PS Form 3800, April 2015 PSN 7530-02-000-9047 See Reverse for Instructions	

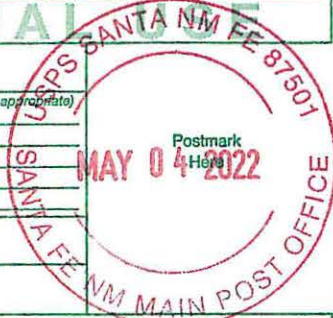

USPS Tracking®

FAQs >

Track Another Package +

Tracking Number: 70210950000203689567

Remove X

Your item was delivered to the front desk, reception area, or mail room at 1:19 pm on May 9, 2022 in FORT WORTH, TX 76102.

USPS Tracking Plus® Available ∨

✓ **Delivered, Front Desk/Reception/Mail Room**

May 9, 2022 at 1:19 pm
FORT WORTH, TX 76102

Feedback

Get Updates ∨

Text & Email Updates



Tracking History



May 9, 2022, 1:19 pm

Delivered, Front Desk/Reception/Mail Room
FORT WORTH, TX 76102

Your item was delivered to the front desk, reception area, or mail room at 1:19 pm on May 9, 2022 in FORT WORTH, TX 76102.

May 9, 2022, 1:18 pm

Delivery Attempted - No Access to Delivery Location
FORT WORTH, TX 76102

May 7, 2022, 3:00 pm

Delivery Attempted - No Access to Delivery Location
76102

May 7, 2022, 9:56 am

Out for Delivery
FORT WORTH, TX 76102

May 7, 2022, 9:45 am

Arrived at Post Office
FORT WORTH, TX 76102

May 6, 2022, 11:35 pm

Departed USPS Regional Facility
FORT WORTH TX DISTRIBUTION CENTER

May 6, 2022, 8:26 am

Arrived at USPS Regional Facility
FORT WORTH TX DISTRIBUTION CENTER

May 5, 2022

In Transit to Next Facility

May 4, 2022, 9:41 pm

Departed USPS Facility
ALBUQUERQUE, NM 87101

May 4, 2022, 9:00 pm

Arrived at USPS Facility
ALBUQUERQUE, NM 87101

Feedback

USPS Tracking Plus®



Product Information



See Less ^

Can't find what you're looking for?

Go to our FAQs section to find answers to your tracking questions.

FAQs

Feedback

Affidavit of Publication

STATE OF NEW MEXICO
COUNTY OF LEA

I, Daniel Russell, Publisher of the Hobbs News-Sun, a newspaper published at Hobbs, New Mexico, solemnly swear that the clipping attached hereto was published in the regular and entire issue of said newspaper, and not a supplement thereof for a period of 1 issue(s).

Beginning with the issue dated
May 11, 2022
and ending with the issue dated
May 11, 2022.

Publisher

Sworn and subscribed to before me this
11th day of May 2022.

Business Manager

My commission expires
January 29, 2023
(Seal)

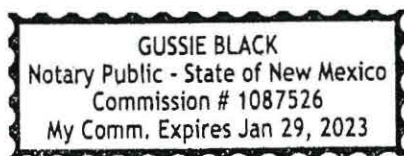

This newspaper is duly qualified to publish legal notices or advertisements within the meaning of Section 3, Chapter 167, Laws of 1937 and payment of fees for said

LEGAL	LEGAL
<p align="center">LEGAL NOTICE May 11, 2022</p> <p>This is to notify all interested parties, including Dollyworks Partners, LP; Marlu Partners, LP; Maverick Natural Resources, LLC; and their successors and assigns, that the New Mexico Oil Conservation Division will conduct a hearing on an application submitted by BTA Oil Producers, LLC (Case No. 22811). During the COVID-19 Public Health Emergency, state buildings are closed to the public and hearings will be conducted remotely. The hearing will be conducted on June 2, 2022, beginning at 8:15 a.m. To participate in the electronic hearing, see the instructions posted on the OCD Hearings website for that date: http://www.emnrd.state.nm.us/OCD/hearings.html. Applicant applies for an order pooling all uncommitted interests in the Pennsylvanian Shale formation underlying a 240-acre, more or less, standard horizontal spacing unit comprised of the E/2 W/2 of Section 18 and the E/2 NW/4 of Section 19, Township 17 South, Range 36 East, Lea County, New Mexico ("Unit"). The Unit will be dedicated to the Bluebell 22115 19-18 State Com #1H well ("Well") to be horizontally drilled from a surface hole location in the NE/4 SW/4 (Unit K) of Section 19 to a bottom hole location in the NE/4 NW/4 (Unit C) of Section 18. Also to be considered will be the cost of drilling and completing the Well and the allocation of the costs, the designation of Applicant as the operator of the Well, and a 200% charge for the risk involved in drilling and completing the Well. The Well is located approximately 8 miles south of Lovington, New Mexico. #37641</p>	

02107475

00266675

GILBERT
HINKLE, SHANOR LLP
PO BOX 2068
SANTA FE, NM 87504

BTA Oil Producers, LLC
Case No. 22811
Exhibit C-3