

CASE NO. 22673

**APPLICATION OF MEWBOURNE OIL COMPANY FOR COMPULSORY POOLING
EDDY COUNTY, NEW MEXICO**

MEWBOURNE OIL COMPANY'S EXHIBIT LIST

1. Application and Proposed Notice
2. Landman's Affidavit
3. Affidavit of Mailing
4. Publication Notice
5. Pooling Checklist

BEFORE THE NEW MEXICO OIL CONSERVATION DIVISION

**APPLICATION OF MEWBOURNE OIL COMPANY
FOR COMPULSORY POOLING, EDDY COUNTY,
NEW MEXICO.**

Case No. 22673

APPLICATION

Mewbourne Oil Company applies for an order pooling all uncommitted mineral interest (Record title) owners in the Wolfcamp formation underlying a horizontal spacing unit comprised of the S/2 of Section 15 and the S/2 of Section 16, Township 22 South, Range 27 East, N.M.P.M., Eddy County, New Mexico, and in support thereof, states:

1. Applicant is an interest owner in the S/2 of Section 15 and the S/2 of Section 16, and has the right to drill a well or wells thereon.

2. Applicant proposes to drill the following wells to a depth sufficient to test the Wolfcamp formation:

(a) The Mighty Ducks 15/16 W0IL State Com. Well No. 2H, with a first take point in the NE/4SE/4 of Section 15 and a final take point in the NW/4SW/4 of Section 16; and

(b) The Mighty Ducks 15/16 W0PM State Com. Well No. 1H, with a first take point in the SE/4SE/4 of 15 and a final take point in the SW/4SW/4 of Section 16.

Applicant will dedicate the S/2 of Section 15 and the S/2 of Section 16 to the wells.

3. Applicant has in good faith sought to obtain the voluntary joinder of all other mineral interest owners in the S/2 of Section 15 and the S/2 of Section 16 for the purposes set forth herein.

4. Although applicant attempted to obtain voluntary agreements from all mineral interest owners to participate in the drilling of the wells or to otherwise commit their interests to

EXHIBIT 

the wells, certain interest owners have failed or refused to join in dedicating their interests. Therefore, applicant seeks an order pooling all uncommitted mineral interest owners in the Wolfcamp formation underlying the S/2 of Section 15 and the S/2 of Section 16, pursuant to NMSA 1978 §§70-2-17.

5. The pooling of all mineral interests in the Wolfcamp formation underlying the S/2 of Section 15 and the S/2 of Section 16 will prevent the drilling of unnecessary wells, prevent waste, and protect correlative rights.

WHEREFORE, applicant requests that, after notice and hearing, the Division enter its order:

- A. Pooling all mineral interest (Record Title) owners in the Wolfcamp formation underlying the S/2 of Section 15 and the S/2 of Section 16; and
- B. Designating applicant as operator of the wells.

Respectfully submitted,

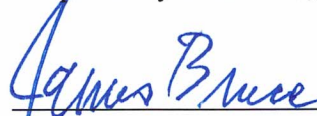

James Bruce
Post Office Box 1056
Santa Fe, New Mexico 87504
(505) 982-2043

Attorney for Mewbourne Oil Company

Application of Mewbourne Oil Company for compulsory pooling, Eddy County, New Mexico.

Mewbourne Oil Company seeks an order pooling all uncommitted mineral interest (Record Title) owners in the Wolfcamp formation in a horizontal spacing unit comprised of the S/2 of Section 15 and the S/2 of Section 16, Township 22 South, Range 27 East, NMPM. The unit will be dedicated to: (a) the Mighty Ducks 15/16 W0IL State Com. Well No. 2H, with a first take point in the NE/4SE/4 of 15 and a final take point in the NW/4SW/4 of Section 16; and (b) the Mighty Ducks 15/16 W0PM State Com. Well No. 1H, with a first take point in the SE/4SE/4 of 15 and a final take point in the SW/4SW/4 of Section 16. Also to be considered will be the designation of applicant as operator of the wells. The unit is located approximately 3 miles north-northwest of Otis, New Mexico.

(i) The Mighty Ducks 15/16 W0IL State Com. Well No. 2H, with a first take point in the NE/4SE/4 of Section 15 and a final take point in the NW/4SW/4 of Section 16; and

(ii) The Mighty Ducks 15/16 W0PM State Com. Well No. 1H, with a first take point in the SE/4SE/4 of 15 and a final take point in the SW/4SW/4 of Section 16.

(f) The party being pooled is North Central Operating, Inc., the Record Title owner of State Lease L-6381 covering the NW/4SW/4 and W/2SE/4 of Section 16. Attachment B is the proposal letter sent to the party being pooled. Its current and correct address is also set forth. The interest owner is locatable.

(g) Mewbourne requests that it be designated operator of the wells.

(h) The attachments to this affidavit were prepared by me or under my supervision, or compiled from company business records.

(i) The granting of this application is in the interests of conservation and the prevention of waste.

3. I understand that this Self-Affirmed Statement will be used as written testimony in this case. I affirm that my testimony in paragraphs 1 through 2(i) above is true and correct and is made under penalty of perjury under the laws of the State of New Mexico. My testimony is made as of the date handwritten next to my signature below.

Date: 5/18/22

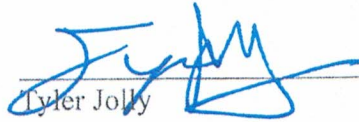
Tyler Jolly

District I
 1625 N. French Dr., Hobbs, NM 88240
 Phone: (575) 393-6161 Fax: (575) 393-0720
 District II
 811 S. First St., Artesia, NM 88210
 Phone: (575) 748-1283 Fax: (575) 748-9720
 District III
 1000 Rio Brazos Road, Aztec, NM 87410
 Phone: (505) 334-6178 Fax: (505) 334-6170
 District IV
 1220 S. St. Francis Dr., Santa Fe, NM 87505
 Phone: (505) 476-3460 Fax: (505) 476-3462

State of New Mexico
 Energy, Minerals & Natural Resources Department
OIL CONSERVATION DIVISION
 1220 South St. Francis Dr.
 Santa Fe, NM 87505

Form C-102
 Revised August 1, 2011
 Submit one copy to appropriate
 District Office

AMENDED REPORT

WELL LOCATION AND ACREAGE DEDICATION PLAT

1 AB# Number 30-015-76808		2 Pool Code 98220		3 Pool Name PURPLE SAGE WOLFCAMP GAS POOL					
4 Property Code		5 Property Name MIGHTY DUCKS 15/16 WOPM STATE COM					6 Well Number 1H		
7 GRID NO. 14744		8 Operator Name MEWBOURNE OIL COMPANY					9 Elevation 3085'		
10 Surface Location									
UL or lot no. P	Section 15	Township 22S	Range 27E	Lot Idn	Feet from the 350	North/South line SOUTH	Feet from the 240	East/West line EAST	County EDDY
11 Bottom Hole Location If Different From Surface									
UL or lot no. M	Section 16	Township 22S	Range 27E	Lot Idn	Feet from the 660	North/South line SOUTH	Feet from the 330	East/West line WEST	County EDDY
12 Dedicated Acres 640		13 Joint or Infill		14 Consolidation Code		15 Order No.			

No allowable will be assigned to this completion until all interest have been consolidated or a

ATTACHMENT

A

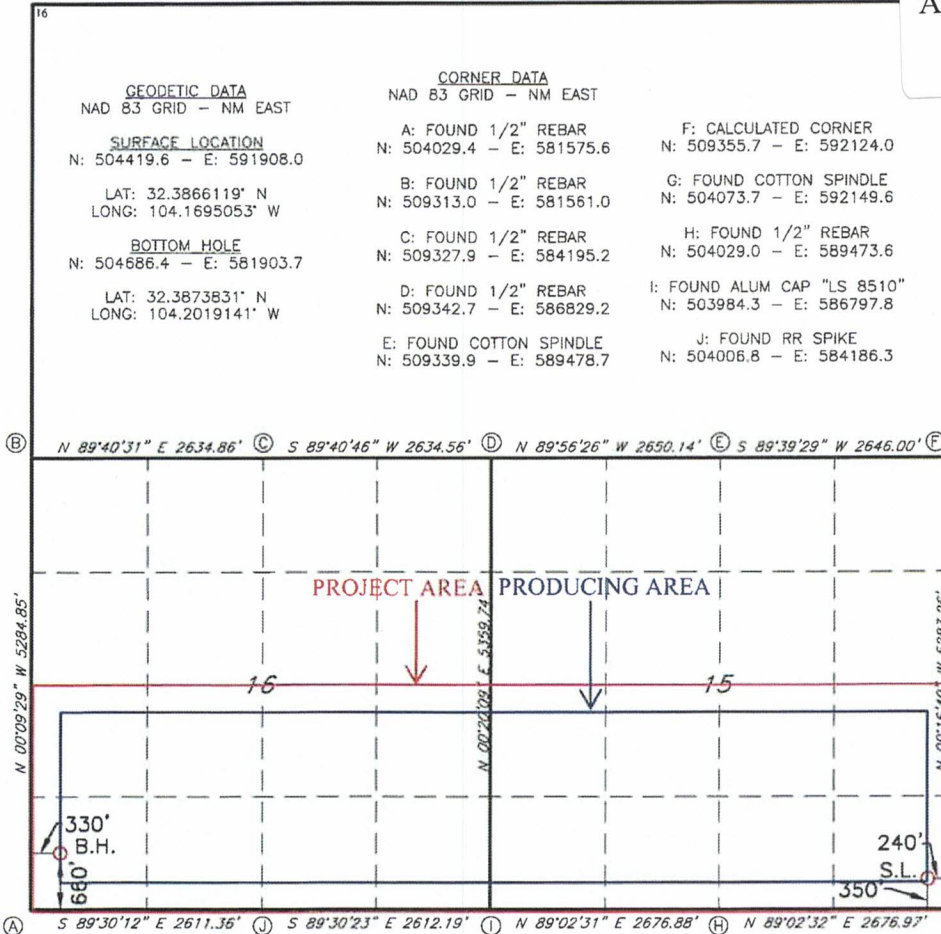

owns a working interest or unleased mineral interest in the land including the proposed bottom hole location or has a right to drill this well at this location pursuant to a contract with an owner of such a mineral or working interest, or to a voluntary pooling agreement or a compulsory pooling

order heretofore entered by the division

[Signature] 2-21-20
 Signature Date

BRADLEY BISHOP
 Printed Name

BBISHOP@MEWBOURNE.COM
 E-mail Address

18 SURVEYOR CERTIFICATION

I hereby certify that the well location shown on this plat was plotted from field notes of actual surveys made by me or under my supervision, and that the same is true and correct to the best of my belief.

12-19-2019
 Date of Survey

Signature and Seal of Professional Surveyor

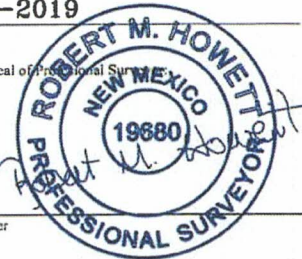

19680
 Certificate Number

RRC-Job No: LS18111288

District I
 1625 N. French Dr., Hobbs, NM 88240
 Phone: (575) 393-6161 Fax: (575) 393-0720
 District II
 811 S. First St., Artesia, NM 88210
 Phone: (575) 748-1283 Fax: (575) 748-9720
 District III
 1000 Rio Brazos Road, Aztec, NM 87410
 Phone: (505) 334-6178 Fax: (505) 334-6170
 District IV
 1220 S. St. Francis Dr., Santa Fe, NM 87505
 Phone: (505) 476-3460 Fax: (505) 476-3462

State of New Mexico
 Energy, Minerals & Natural Resources Department
OIL CONSERVATION DIVISION
 1220 South St. Francis Dr.
 Santa Fe, NM 87505

Form C-102
 Revised August 1, 2011
 Submit one copy to appropriate
 District Office

AMENDED REPORT

WELL LOCATION AND ACREAGE DEDICATION PLAT

¹ API Number 30-015-46807		² Pool Code 98220		³ Pool Name PURPLE SAGE; WOLFCAMP GAS POOL					
⁴ Property Code		⁵ Property Name MIGHTY DUCKS 15/16 WOIL STATE COM				⁶ Well Number 2H			
⁷ GRID NO. 14744		⁸ Operator Name MEWBOURNE OIL COMPANY				⁹ Elevation 3085'			
¹⁰ Surface Location									
UL or lot no. P	Section 15	Township 22S	Range 27E	Lot Idn	Feet from the 350	North/South line SOUTH	Feet From the 270	East/West line EAST	County EDDY
¹¹ Bottom Hole Location If Different From Surface									
UL or lot no. L	Section 16	Township 22S	Range 27E	Lot Idn	Feet from the 1980	North/South line SOUTH	Feet from the 330	East/West line WEST	County EDDY
¹² Dedicated Acres 640		¹³ Joint or Infill		¹⁴ Consolidation Code		¹⁵ Order No.			

No allowable will be assigned to this completion until all interest have been consolidated or a non-standard unit has been approved by the division.

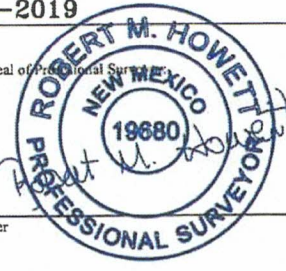
<p>¹⁶</p> <p><u>GEODETTIC DATA</u> NAD 83 GRID - NM EAST</p> <p><u>SURFACE LOCATION</u> N: 504419.1 - E: 591878.0</p> <p>LAT: 32.3866107° N LONG: 104.1696024° W</p> <p><u>BOTTOM HOLE</u> N: 506006.1 - E: 581900.1</p> <p>LAT: 32.3910107° N LONG: 104.2019206° W</p>	<p><u>CORNER DATA</u> NAD 83 GRID - NM EAST</p> <p>A: FOUND 1/2" REBAR N: 504029.4 - E: 581575.6</p> <p>B: FOUND 1/2" REBAR N: 509313.0 - E: 581561.0</p> <p>C: FOUND 1/2" REBAR N: 509327.9 - E: 584195.2</p> <p>D: FOUND 1/2" REBAR N: 509342.7 - E: 586829.2</p> <p>E: FOUND COTTON SPINDLE N: 509339.9 - E: 589478.7</p>	<p>F: CALCULATED CORNER N: 509355.7 - E: 592124.0</p> <p>G: FOUND COTTON SPINDLE N: 504073.7 - E: 592149.6</p> <p>H: FOUND 1/2" REBAR N: 504029.0 - E: 589473.6</p> <p>I: FOUND ALUM CAP "LS 8510" N: 503984.3 - E: 586797.8</p> <p>J: FOUND RR SPIKE N: 504006.8 - E: 584186.3</p>	<p>17 OPERATOR CERTIFICATION I hereby certify that the information contained herein is true and complete to the best of my knowledge and belief, and that this organization either owns a working interest or unleased mineral interest in the land including the proposed bottom hole location or has a right to drill this well at this location pursuant to a contract with an owner of such a mineral or working interest, or to a voluntary pooling agreement or a compulsory pooling order heretofore entered by the division.</p> <p> 2-21-20 Signature Date BRADLEY BISHOP Printed Name BBISHOP@MEWBOURNE.COM E-mail Address</p>
	<p>18 SURVEYOR CERTIFICATION I hereby certify that the well location shown on this plat was plotted from field notes of actual surveys made by me or under my supervision, and that the same is true and correct to the best of my belief.</p> <p>12-19-2019 Date of Survey Signature and Seal of Professional Surveyor</p> <p></p> <p>19680 Certificate Number</p>		

MEWBOURNE OIL COMPANY

500 West Texas, Suite 1020
Midland, Texas 79701
Phone (432) 682-3715

January 5, 2022

Via Certified Mail

North Central Operating, Inc.
P. O. Box 1444
Graham, Texas 76450
Attn: Gerrie Egelhoff

Re: State of New Mexico Communitization Agreement
Mighty Ducks 15-16 W0PM State Com #1H
Mighty Ducks 15-16 W0IL State Com #2H
S2 of Section 15 and S2 of Section 16
T22S, R27E, Eddy County, New Mexico

Ladies and Gentlemen,

In preparation for completing the above referenced wells, Mewbourne Oil Company requests your approval and execution of the enclosed State of New Mexico communitization agreement. I have provided extra signature and acknowledgement pages for your execution. Please execute three (3) sets of signature and acknowledgement pages and send them back to me at the address on the letterhead for further handling. The stapled communitization agreement is yours to keep. Please contact me at (432) 682-3715 or via email at bbuck@mewbourne.com if you have any questions or need additional information.

Very truly yours,

MEWBOURNE OIL COMPANY

Barrett Buck
Landman

ATTACHMENT

B

STATE OF NEW MEXICO
ENERGY, MINERALS AND NATURAL RESOURCES DEPARTMENT
OIL CONSERVATION DIVISION

APPLICATIONs OF MEWBOURNE OIL
COMPANY FOR COMPULSORY POOLING,
EDDY COUNTY, NEW MEXICO.

Case Nos. 22673

SELF-AFFIRMED STATEMENT OF NOTICE

COUNTY OF SANTA FE)
) ss.
STATE OF NEW MEXICO)

James Bruce deposes and states:

1. I am over the age of 18, and have personal knowledge of the matters stated herein.
2. I am an attorney for Mewbourne Oil Company.
3. Mewbourne Oil Company has conducted a good faith, diligent effort to find the names and correct addresses of the interest owners entitled to receive notice of the application filed herein.
4. Notice of the application was provided to the interest owner, at its last known address, by certified mail. Copies of the notice letter and certified return receipt are attached hereto as Attachment A.
5. Applicant has complied with the notice provisions of Division Rules.
6. I understand that this Self-Affirmed Statement will be used as written testimony in this case. I affirm that my testimony in paragraphs 1 through 5 above is true and correct and is made under penalty of perjury under the laws of the State of New Mexico. My testimony is made as of the date handwritten next to my signature below.

Date: 6/14/22

James Bruce
James Bruce

EXHIBIT 3

JAMES BRUCE
ATTORNEY AT LAW

POST OFFICE BOX 1056
SANTA FE, NEW MEXICO 87504

369 MONTEZUMA, NO. 213
SANTA FE, NEW MEXICO 87501

(505) 982-2043 (Phone)
(505) 660-6612 (Cell)
(505) 982-2151 (Fax)

jamesbruc@aol.com

May 26, 2022

CERTIFIED MAIL - RETURN RECEIPT REQUESTED

North Central Operating, Inc.
P.O. Box 1444
Graham, TX 76450

Ladies and gentlemen:

Enclosed is a copy of an application for compulsory pooling, filed with the New Mexico Oil Conservation Division by Mewbourne Oil Company (Case No. 22673), seeking to pool all uncommitted mineral interest (Record Title) owners in the Wolfcamp formation in a horizontal spacing unit comprised of the S/2 of Section 15 and the S/2 of Section 16, Township 22 South, Range 27 East, NMPM. The unit will be dedicated to: (a) the Mighty Ducks 15/16 W0IL State Com. Well No. 2H, with a first take point in the NE/4SE/4 of 15 and a final take point in the NW/4SW/4 of Section 16; and (b) the Mighty Ducks 15/16 W0PM State Com. Well No. 1H. This matter is scheduled for hearing at 8:15 a.m. on Thursday, June 16, 2022. During the COVID-19 Public Health Emergency, state buildings are closed to the public and the hearing will be conducted remotely. To determine the location of the hearing or to participate in an electronic hearing, go to emnrd.state.nm.us/OCD/hearings or see the instructions posted on the Division's website, <http://emnrd.state.nm.us/OCD/announcements.html>. You are not required to attend this hearing, but as an owner of an interest who may be affected by the application, you may appear and present testimony. Failure to appear at that time and become a party of record will preclude you from contesting this matter at a later date.

A party appearing in a Division case is required by Division Rules to file a Pre-Hearing Statement no later than Thursday, June 9, 2022. This statement may be filed online with the Division at ocd.hearings@state.nm.us, and should include: The name of the party and his or her attorney; a concise statement of the case; the name(s) of the witness(es) the party will call to testify at the hearing; the approximate time the party will need to present his or her case; and identification of any procedural matters that need to be resolved prior to the hearing. The Pre-Hearing Statement must also be provided to the undersigned.

ATTACHMENT

A

Very truly yours,

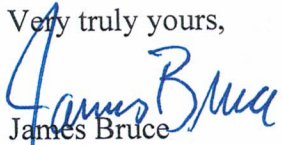
A handwritten signature in blue ink that reads "James Bruce". The signature is written in a cursive style with a large initial "J".

James Bruce

Attorney for Mewbourne Oil Company

U.S. Postal Service™
CERTIFIED MAIL® RECEIPT
Domestic Mail Only

For delivery information, visit our website at www.usps.com®.

OFFICIAL USE

<p>Certified Mail Fee \$ _____</p> <p>Extra Services & Fees (check box, add fee as appropriate)</p> <p><input type="checkbox"/> Return Receipt (hardcopy) \$ _____</p> <p><input type="checkbox"/> Return Receipt (electronic) \$ _____</p> <p><input type="checkbox"/> Certified Mail Restricted Delivery \$ _____</p> <p><input type="checkbox"/> Adult Signature Required \$ _____</p> <p><input type="checkbox"/> Adult Signature Restricted Delivery \$ _____</p> <p>Postage \$ _____</p> <p>Total Postage and Fees \$ _____</p>	<p>Postmark Here</p>
<p>Sent To North Central Operating, Inc. P.O. Box 1444 Graham, TX 76450</p> <p>Street and Apt. No., or P.O. Box _____</p> <p>City, State, ZIP+4® _____</p>	

PS Form 3800, April 2015 PSN 7530-02-000-9047 See Reverse for Instructions

7021 0950 0002 0372 2042

M M Ducks

SENDER: COMPLETE THIS SECTION	COMPLETE THIS SECTION ON DELIVERY
<ul style="list-style-type: none"> ■ Complete items 1, 2, and 3. ■ Print your name and address on the reverse so that we can return the card to you. ■ Attach this card to the back of the mailpiece, or on the front if space permits. <p>1. Article Addressed to:</p> <div style="border: 1px solid black; padding: 5px; margin: 5px auto; width: 80%;"> <p style="font-size: 0.8em;">North Central Operating, Inc. P.O. Box 1444 Graham, TX 76450</p> </div> <p style="text-align: center; margin-top: 10px;"> 9590 9402 6746 1074 2386 22 </p>	<p>A. Signature</p> <p><input checked="" type="checkbox"/> <i>[Signature]</i> <input type="checkbox"/> Agent <input type="checkbox"/> Addressee</p> <p>B. Received by (Printed Name) _____ C. Date of Delivery _____</p> <p>D. Is delivery address different from item 1? <input type="checkbox"/> Yes If YES, enter delivery address below: <input type="checkbox"/> No</p> <div style="text-align: center; margin: 10px 0;"> </div> <p>3. Service Type</p> <p><input type="checkbox"/> Adult Signature <input type="checkbox"/> Priority Mail Express®</p> <p><input type="checkbox"/> Adult Signature Restricted Delivery <input type="checkbox"/> Registered Mail™</p> <p><input checked="" type="checkbox"/> Certified Mail® <input type="checkbox"/> Registered Mail Restricted Delivery</p> <p><input type="checkbox"/> Certified Mail Restricted Delivery <input type="checkbox"/> Signature Confirmation™</p> <p><input type="checkbox"/> Collect on Delivery <input type="checkbox"/> Signature Confirmation Restricted Delivery</p>
<p>2. Article Number (Transfer from front of mailpiece)</p> <p style="font-size: 1.2em; font-weight: bold;">7021 0950 0002 0372 2042</p>	<p><input type="checkbox"/> Signature Confirmation Restricted Delivery (over \$500)</p>

M M Ducks

Carlsbad Current Argus.

PART OF THE USA TODAY NETWORK

Affidavit of Publication

Ad # 0005244165

This is not an invoice

NOTICE

To: North Central Operating, Inc., or your successors or assigns: Mewbourne Oil Company has filed an application with the New Mexico Oil Conservation Division (Case 22673) seeking an order pooling all uncommitted mineral interest (Record Title) owners in the Wolfcamp formation in a horizontal spacing unit comprised of the S/2 of Section 15 and the S/2 of Section 16, Township 22 South, Range 27 East, NMPM. The unit will be dedicated to (a) the Mighty Ducks 15/16 W01L State Com. Well No. 2H, and (b) the Mighty Ducks 15/16 W0PM State Com. Well No. 1H. Also to be considered will be the designation of applicant as operator of the wells. This matter is scheduled for hearing at 8:15 a.m. on Thursday, May 19, 2022. During the COVID-19 Public Health Emergency, state buildings are closed to the public and the hearing will be conducted remotely. To determine the location of the hearing or to participate in an electronic hearing, go to emnrd.state.nm.us/OCD/hearings or see the instructions posted on the Division's website, <http://emnrd.state.nm.us/OCD/announcements.html>. You are not required to attend this hearing, but as an owner of an interest that may be affected by this application, you may appear and present testimony. A party appearing in a Division case is required by Division Rules to file a Pre-Hearing Statement no later than Thursday, May 12, 2022. This statement may be filed online with the Division at ocd.hearings@state.nm.us. Failure to appear at that time and become a party of record will preclude you from contesting these matters at a later date. The attorney for applicant is James Bruce, P.O. Box 1056, Santa Fe, New Mexico 87504, jamesbruce@aol.com. The unit is located approximately 3 miles northwest of Otis, New Mexico. #5244165, Current Argus, May 6, 2022

JAMES BRUCE ATTORNEY AT LAW
POBOX 1056

SANTA FE, NM 87504

I, a legal clerk of the **Carlsbad Current Argus**, a newspaper published daily at the City of Carlsbad, in said county of Eddy, state of New Mexico and of general paid circulation in said county; that the same is a duly qualified newspaper under the laws of the State wherein legal notices and advertisements may be published; that the printed notice attached hereto was published in the regular and entire edition of said newspaper and not in supplement thereof in editions dated as follows:

05/06/2022

Sana Kanitz

Legal Clerk

Subscribed and sworn before me this May 6, 2022:

Kathleen Allen

State of WI, County of Brown
NOTARY PUBLIC

1-7-25

My commission expires

EXHIBIT *4*

KATHLEEN ALLEN
Notary Public
State of Wisconsin

Ad # 0005244165
PO #: 22673
of Affidavits 1

This is not an invoice

Carlsbad Current Argus.

PART OF THE USA TODAY NETWORK

Affidavit of Publication

Ad # 0005244207

This is not an invoice

NOTICE

To: Cross border Resources, Inc., or your successors or assigns: Mewbourne Oil Company has filed two application with the New Mexico Oil Conservation Division seeking orders pooling all uncommitted mineral interest (Record Title) owners in the Bone Spring formation in horizontal spacing units comprised of: (a) the N/2N/2 of Section 11 and the N/2NW/4 of Section 12, Township 19 South, Range 29 East, NMPM. The unit will be dedicated to the Sapphire 11/12 B3DC State Com. Well No. 2H (Case 22676); and (b) the S/2N/2 of Section 11 and the S/2NW/4 of Section 12, Township 19 South, Range 29 East, NMPM. The unit will be dedicated to the Sapphire 11/12 B3EF State Com. Well No. 2H (Case 22677). Also to be considered will be the designation of applicant as operator of the wells. This matter is scheduled for hearing at 8:15 a.m. on Thursday, May 19, 2022. During the COVID-19 Public Health Emergency, state buildings are closed to the public and the hearing will be conducted remotely. To determine the location of the hearing or to participate in an electronic hearing, go to emnrd.state.nm.us/OCD/hearings or see the instructions posted on the Division's website, <http://emnrd.state.nm.us/OCD/announcements.html>. You are not required to attend this hearing, but as an owner of an interest that may be affected by this application, you may appear and present testimony. A party appearing in a Division case is required by Division Rules to file a Pre-Hearing Statement no later than Thursday, May 12, 2022. This statement may be filed online with the Division at ocd.hearings@state.nm.us. Failure to appear at that time and become a party of record will preclude you from contesting these matters at a later date. The attorney for applicant is James Bruce, P.O. Box 1056, Santa Fe, New Mexico 87504, jambruc@aol.com. The units are located approximately 10 miles south-southwest of Loco Hills, New Mexico. #5244207, Current Argus, May 6, 2022

JAMES BRUCE ATTORNEY AT LAW
POBOX 1056

SANTA FE, NM 87504

I, a legal clerk of the **Carlsbad Current Argus**, a newspaper published daily at the City of Carlsbad, in said county of Eddy, state of New Mexico and of general paid circulation in said county; that the same is a duly qualified newspaper under the laws of the State wherein legal notices and advertisements may be published; that the printed notice attached hereto was published in the regular and entire edition of said newspaper and not in supplement thereof in editions dated as follows:

05/06/2022

Legal Clerk

Subscribed and sworn before me this May 6, 2022:

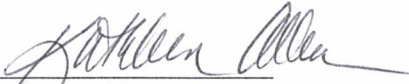
State of Wj, County of Brown
NOTARY PUBLIC

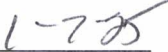
My commission expires

KATHLEEN ALLEN
Notary Public
State of Wisconsin

Ad # 0005244207
PO #: Sapphire
of Affidavits 1

This is not an invoice

COMPULSORY POOLING APPLICATION CHECKLIST**ALL INFORMATION IN THE APPLICATION MUST BE SUPPORTED BY SIGNED AFFIDAVITS**

Case:	22673
Date	June 16, 2022
Applicant	Mewbourne Oil Company
Designated Operator & OGRID (affiliation if applicable)	Mewbourne Oil Company/OGRID No. 14744
Applicant's Counsel:	James Bruce
Case Title:	Application of Mewbourne Oil Company for Compulsory Pooling, Eddy County, New Mexico
Entries of Appearance/Intervenors:	
Well Family	Mighty Ducks Wolfcamp wells
Formation/Pool	
Formation Name(s) or Vertical Extent:	Wolfcamp Formation
Primary Product (Oil or Gas):	Gas
Pooling this vertical extent:	Entire Wolfcamp formation
Pool Name and Pool Code:	Purple Sage; Wolfcamp (Gas)/Pool Code 98220
Well Location Setback Rules:	Purple Sage pool rules and current horizontal well rules
Spacing Unit Size:	Half Section/320 acres
Spacing Unit	
Type (Horizontal/Vertical)	Horizontal
Size (Acres)	640 acres
Building Blocks:	320 acres
Orientation:	East-West
Description: TRS/County	S/2 §15 and S/2 §16-22S-27E, NMPM, Eddy County
Standard Horizontal Well Spacing Unit (Y/N), If No, describe	Yes
Other Situations	
Depth Severance: Y/N. If yes, description	No
Proximity Tracts: If yes, description	No
Proximity Defining Well: if yes, description	
Applicant's Ownership in Each Tract	N/A (pooling a Record Title Owner only)
Well(s)	
Name & API (if assigned), surface and bottom hole location, footages, completion target, orientation, completion status (standard or non- standard)	Mighty Ducks WOil State Com. Well No. 2H API No. 30-015-46807 SHL: 350 FSL & 270 FEL §15 BHL: 1980 FSL & 330 FWL §16 FTP: 1980 FSL & 330 FEL §15 LTP: 1980 FSL & 330 FWL §16 Upper Wolfcamp/TVD 9020 feet/MD 19470 feet

EXHIBIT 5

	Mighty Ducks WOPM State Com. Well No. 2H API No. 30-015-46808 SHL: 350 FSL & 240 FEL §15 BHL: 660 FSL & 330 FWL §16 FTP: 660 FSL & 330 FEL §15 LTP: 660 FSL & 330 FWL §16 Upper Wolfcamp/TVD 9020 feet/MD 19470 feet
Horizontal Well First and Last Take Points	See above
Completion Target (Formation, TVD and MD)	See above
AFE Capex and Operating Costs	
Drilling Supervision/Month \$	N/A
Production Supervision/Month \$	N/A
Justification for Supervision Costs	N/A
Requested Risk Charge	N/A
Notice of Hearing	
Proposed Notice of Hearing	Exhibit 1
Proof of Mailed Notice of Hearing (20 days before hearing)	Exhibit 3
Proof of Published Notice of Hearing (10 days before hearing)	Exhibit 4
Ownership Determination	
Land Ownership Schematic of the Spacing Unit	N/A
Tract List (including lease numbers and owners)	
Pooled Parties (including ownership type)	
Unlocatable Parties to be Pooled	None
Ownership Depth Severance (including percentage above & below)	None
Joinder	
Sample Copy of Proposal Letter	Exhibit 2--B
List of Interest Owners (<i>i.e.</i> Exhibit A of JOA)	Exhibit 2
Chronology of Contact with Non-Joined Working Interests	Exhibit 2-B
Overhead Rates In Proposal Letter	
Cost Estimate to Drill and Complete	N/A
Cost Estimate to Equip Well	N/A
Cost Estimate for Production Facilities	N/A
Geology	
Summary (including special considerations)	N/A
Spacing Unit Schematic	N/A
Gunbarrel/Lateral Trajectory Schematic	N/A
Well Orientation (with rationale)	N/A

Target Formation	Wolfcamp
HSU Cross Section	N/A
Depth Severance Discussion	N/A
Forms, Figures and Tables	
C-102	Exhibit 2-A
Tracts	Exhibit 2
Summary of Interests, Unit Recapitulation (Tracts)	Exhibit 2
General Location Map (including basin)	N/A
Well Bore Location Map	Exhibit 2-A
Structure Contour Map - Subsea Depth	N/A
Cross Section Location Map (including wells)	N/A
Cross Section (including Landing Zone)	N/A
Additional Information	
CERTIFICATION: I hereby certify that the information provided in this checklist is complete and accurate.	
Printed Name (Attorney or Party Representative):	James Bruce
Signed Name (Attorney or Party Representative):	
Date:	June 14, 2022