

CASE NOS. 22674 & 22675

**APPLICATIONS OF MEWBOURNE OIL COMPANY FOR COMPULSORY POOLING
EDDY COUNTY, NEW MEXICO**

MEWBOURNE OIL COMPANY'S EXHIBIT LIST

1. Applications and Proposed Notices
2. Landman's Affidavit
3. Affidavit of Mailing
4. Pooling Checklists

BEFORE THE NEW MEXICO OIL CONSERVATION DIVISION

**APPLICATION OF MEWBOURNE OIL COMPANY
FOR COMPULSORY POOLING, EDDY COUNTY,
NEW MEXICO.**

Case No. 22674

APPLICATION

Mewbourne Oil Company applies for an order pooling all uncommitted mineral interest (Record Title) owners in the Bone Spring formation underlying a horizontal spacing unit comprised of Lot 1, N $\frac{1}{2}$ NE $\frac{1}{4}$, and the NE $\frac{1}{4}$ NW $\frac{1}{4}$ (the N $\frac{1}{2}$ N $\frac{1}{2}$) of Section 31, Township 24 South, Range 29 East, N.M.P.M., Eddy County, New Mexico, and in support thereof, states:

1. Applicant is an interest owner in the N $\frac{1}{2}$ N $\frac{1}{2}$ of Section 31, and has the right to drill a well thereon.

2. Applicant proposes to drill the Prince 31 B2DA Fed. Com. Well No. 1H to a depth sufficient to test the Bone Spring formation, and to dedicate the N $\frac{1}{2}$ N $\frac{1}{2}$ of Section 31 to the well. The well is a horizontal well, with a first take point in Lot 1 and a last take point in the NE $\frac{1}{4}$ NE $\frac{1}{4}$ of Section 31.

3. Applicant has in good faith sought to obtain the voluntary joinder of all other mineral interest owners in the N $\frac{1}{2}$ N $\frac{1}{2}$ of Section 31 for the purposes set forth herein.

4. Although applicant attempted to obtain voluntary agreements from all mineral interest owners to participate in the drilling of the well or to otherwise commit their interests to the well, certain interest owners have failed or refused to join in dedicating their interests. Therefore, applicant seeks an order pooling all mineral interest owners in the Bone Spring formation underlying the N $\frac{1}{2}$ N $\frac{1}{2}$ of Section 31, pursuant to NMSA 1978 §70-2-17.

EXHIBIT /

5. The pooling of all mineral interest owners in the Bone Spring formation underlying the N½N½ of Section 31 will prevent the drilling of unnecessary wells, prevent waste, and protect correlative rights.

WHEREFORE, applicant requests that, after notice and hearing, the Division enter its order:

- A. Pooling all uncommitted mineral interest (Record Title) owners in the Bone Spring formation underlying the N½N½ of Section 31; and
- B. Designating applicant as operator of the well.

Respectfully submitted,



James Bruce
Post Office Box 1056
Santa Fe, New Mexico 87504
(505) 982-2043

Attorney for Mewbourne Oil Company

Application of Mewbourne Oil Company for compulsory pooling, Eddy County, New Mexico.
Mewbourne Oil Company seeks an order pooling all uncommitted mineral interest (Record Title) owners in the Bone Spring formation underlying a horizontal spacing unit comprised of Lot 1, N/2NE/4, and NE/4NW/4 (the N/2N/2) of Section 31, Township 24 South, Range 29 East, NMPM. The unit will be dedicated to the Prince 31 B2DA Fed. Com. Well No. 1H, a horizontal well with a first take point in Lot 1 and a last take point in the NE/4NE/4 of Section 31. Also to be considered will be the designation of applicant as operator of the well. The unit is located approximately 4 miles southeast of Malaga, New Mexico.

BEFORE THE NEW MEXICO OIL CONSERVATION DIVISION

**APPLICATION OF MEWBOURNE OIL COMPANY
FOR COMPULSORY POOLING, EDDY COUNTY,
NEW MEXICO.**

Case No. 22675

APPLICATION

Mewbourne Oil Company applies for an order pooling all uncommitted mineral interest (Record Title) owners in the Bone Spring formation underlying a horizontal spacing unit comprised of Lot 2, S $\frac{1}{2}$ NE $\frac{1}{4}$, and the SE $\frac{1}{4}$ NW $\frac{1}{4}$ (the S $\frac{1}{2}$ N $\frac{1}{2}$) of Section 31, Township 24 South, Range 29 East, N.M.P.M., Eddy County, New Mexico, and in support thereof, states:

1. Applicant is an interest owner in the S $\frac{1}{2}$ N $\frac{1}{2}$ of Section 31, and has the right to drill a well thereon.
2. Applicant proposes to drill the Prince 31 B2EH Fed. Com. Well No. 1H to a depth sufficient to test the Bone Spring formation, and to dedicate the S $\frac{1}{2}$ N $\frac{1}{2}$ of Section 31 to the well. The well is a horizontal well, with a first take point in Lot 2 and a last take point in the SE $\frac{1}{4}$ NE $\frac{1}{4}$ of Section 31.
3. Applicant has in good faith sought to obtain the voluntary joinder of all other mineral interest owners in the S $\frac{1}{2}$ N $\frac{1}{2}$ of Section 31 for the purposes set forth herein.
4. Although applicant attempted to obtain voluntary agreements from all mineral interest owners to participate in the drilling of the well or to otherwise commit their interests to the well, certain interest owners have failed or refused to join in dedicating their interests. Therefore, applicant seeks an order pooling all mineral interest owners in the Bone Spring formation underlying the S $\frac{1}{2}$ N $\frac{1}{2}$ of Section 31, pursuant to NMSA 1978 §70-2-17.

5. The pooling of all mineral interest owners in the Bone Spring formation underlying the S½N½ of Section 31 will prevent the drilling of unnecessary wells, prevent waste, and protect correlative rights.

WHEREFORE, applicant requests that, after notice and hearing, the Division enter its order:

- A. Pooling all uncommitted mineral interest (Record Title) owners in the Bone Spring formation underlying the S½N½ of Section 31; and
- B. Designating applicant as operator of the well.

Respectfully submitted,



James Bruce
Post Office Box 1056
Santa Fe, New Mexico 87504
(505) 982-2043

Attorney for Mewbourne Oil Company

Application of Mewbourne Oil Company for compulsory pooling, Eddy County, New Mexico.
Mewbourne Oil Company seeks an order pooling all uncommitted mineral interest (Record Title) owners in the Bone Spring formation underlying a horizontal spacing unit comprised of Lot 2, S/2NE/4, and SE/4NW/4 (the S/2N/2) of Section 31, Township 24 South, Range 29 East, NMPM. The unit will be dedicated to the Prince 31 B2EH Fed. Com. Well No. 1H, a horizontal well with a first take point in Lot 2 and a last take point in the SE/4NE/4 of Section 31. Also to be considered will be the designation of applicant as operator of the well. The unit is located approximately 4 miles southeast of Malaga, New Mexico.

(i) a horizontal spacing unit comprised of Lot 1, N/2NE/4, and NE/4NW/4 (the N/2N/2) of Section 31, Township 24 South, Range 29 East, NMPM. The unit will be dedicated to the Prince 31 B2DA Fed. Com. Well No. 1H, a horizontal well with a first take point in Lot 1 and a last take point in the NE/4NE/4 of Section 31; and

(ii) a horizontal spacing unit comprised of Lot 2, S/2NE/4, and SE/4NW/4 (the S/2N/2) of Section 31, Township 24 South, Range 29 East, NMPM. The unit will be dedicated to the Prince 31 B2EH Fed. Com. Well No. 1H, a horizontal well with a first take point in Lot 2 and a last take point in the SE/4NE/4 of Section 31.

(f) The party being pooled is Chevron U.S.A. Inc., the Record Title owner of a State Lease covering a portion of the N/2 of Section 31. Attachment B contains the letters sent to the party being pooled requesting that it sign the communitization agreements. Its current and correct address is also set forth. The interest owner is locatable.

(g) Mewbourne requests that it be designated operator of the wells.

(h) The attachments to this affidavit were prepared by me or under my supervision, or compiled from company business records.

(i) The granting of these application is in the interests of conservation and the prevention of waste.

3. I understand that this Self-Affirmed Statement will be used as written testimony in this case. I affirm that my testimony in paragraphs 1 through 2(i) above is true and correct and is made under penalty of perjury under the laws of the State of New Mexico. My testimony is made as of the date handwritten next to my signature below.

Date: 5/18/22

Tyler Jolly

Prince 31 B2DA Fed Com #1H
Lot 1 (NW4NW4), NE4NW4, and N2NE4
of Section 31, T24S, R29E
Eddy County, New Mexico

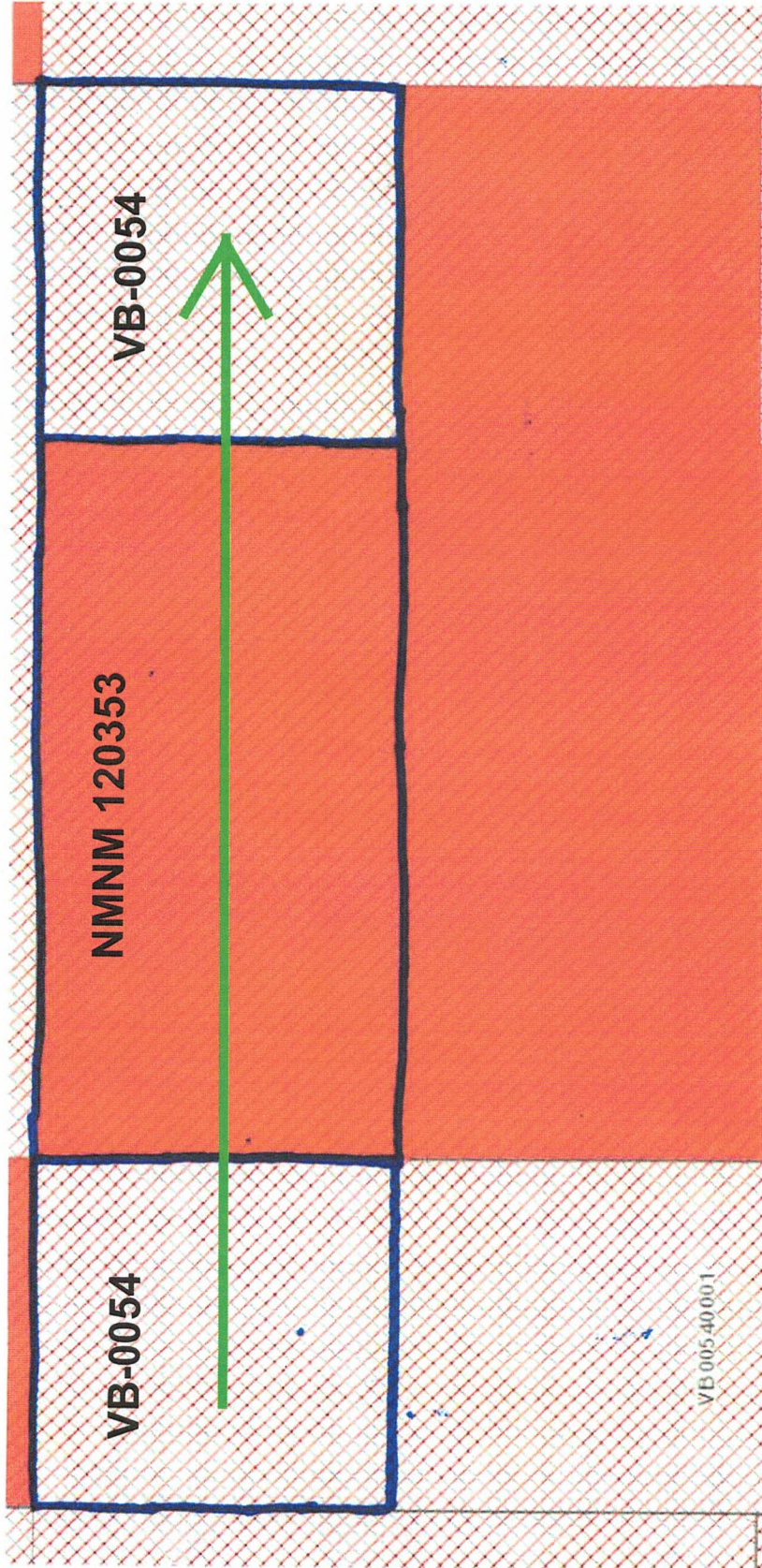

ATTACHMENT

A

District I
1625 N French Dr., Hobbs, NM 88240
Phone: (575) 393-6161 Fax: (575) 393-0720
District II
811 S First St., Artesia, NM 88210
Phone: (575) 748-1283 Fax: (575) 748-9720
District III
1000 Rio Brazos Road, Aztec, NM 87410
Phone: (505) 334-6178 Fax: (505) 334-6170
District IV
1220 S St. Francis Dr., Santa Fe, NM 87505
Phone: (505) 476-3460 Fax: (505) 476-3462

State of New Mexico
Energy, Minerals & Natural Resources Department
OIL CONSERVATION DIVISION
1220 South St. Francis Dr.
Santa Fe, NM 87505

Form C-102
Revised August 1, 2011
Submit one copy to appropriate
District Office

AMENDED REPORT

WELL LOCATION AND ACREAGE DEDICATION PLAT

WILLOW LAKE; BONE SPRING

¹ API Number 30 015 48709		² Pool Code 96671 64450		³ Pool Name PIERCE CROSSING	
⁴ Property Code 331175		⁵ Property Name PRINCE 31 B2DA FED COM			⁶ Well Number 1H
⁷ OGRID NO 14744		⁸ Operator Name MEWBOURNE OIL COMPANY			⁹ Elevation 2907'

¹⁰ Surface Location

UL or lot no.	Section	Township	Range	Lot Idn	Feet from the	North/South line	Feet From the	East/West line	County
2	31	24S	29E		1540	NORTH	305	WEST	EDDY

¹¹ Bottom Hole Location If Different From Surface

UL or lot no.	Section	Township	Range	Lot Idn	Feet from the	North/South line	Feet from the	East/West line	County
A	31	24S	29E		500	NORTH	100	EAST	EDDY

¹² Dedicated Acres 160	¹³ Joint or Infill	¹⁴ Consolidation Code	¹⁵ Order No.
---	-------------------------------	----------------------------------	-------------------------

No allowable will be assigned to this completion until all interest have been consolidated or a non-standard unit has been approved by the division.

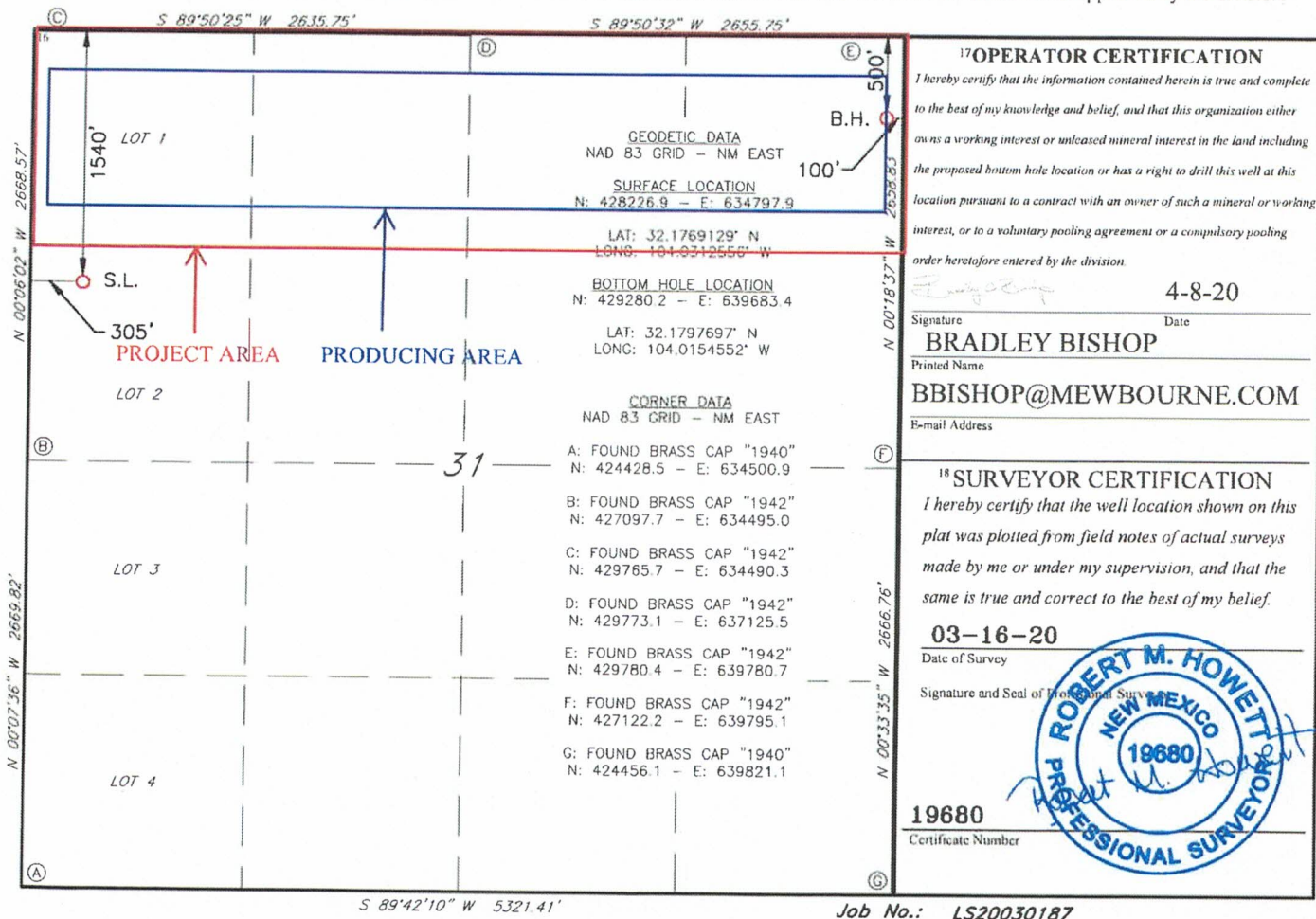

17 OPERATOR CERTIFICATION
I hereby certify that the information contained herein is true and complete to the best of my knowledge and belief, and that this organization either owns a working interest or unleased mineral interest in the land including the proposed bottom hole location or has a right to drill this well at this location pursuant to a contract with an owner of such a mineral or working interest, or to a voluntary pooling agreement or a compulsory pooling order heretofore entered by the division.

Signature: *Bradley Bishop* Date: **4-8-20**
Printed Name: **BRADLEY BISHOP**
E-mail Address: **BBISHOP@MEWBOURNE.COM**

18 SURVEYOR CERTIFICATION
I hereby certify that the well location shown on this plat was plotted from field notes of actual surveys made by me or under my supervision, and that the same is true and correct to the best of my belief.

Date of Survey: **03-16-20**
Signature and Seal of Professional Surveyor: *Robert M. Howett*
Certificate Number: **19680**

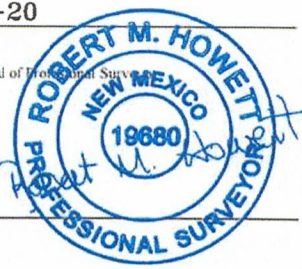

S 89°42'10" W 5321.41'

Job No.: LS20030187

Prince 31 B2EH Fed Com #1H
Lot 2 (SW4NW4), SE4NW4, S2NE4
of Section 31, T24S, R29E
Eddy County, New Mexico

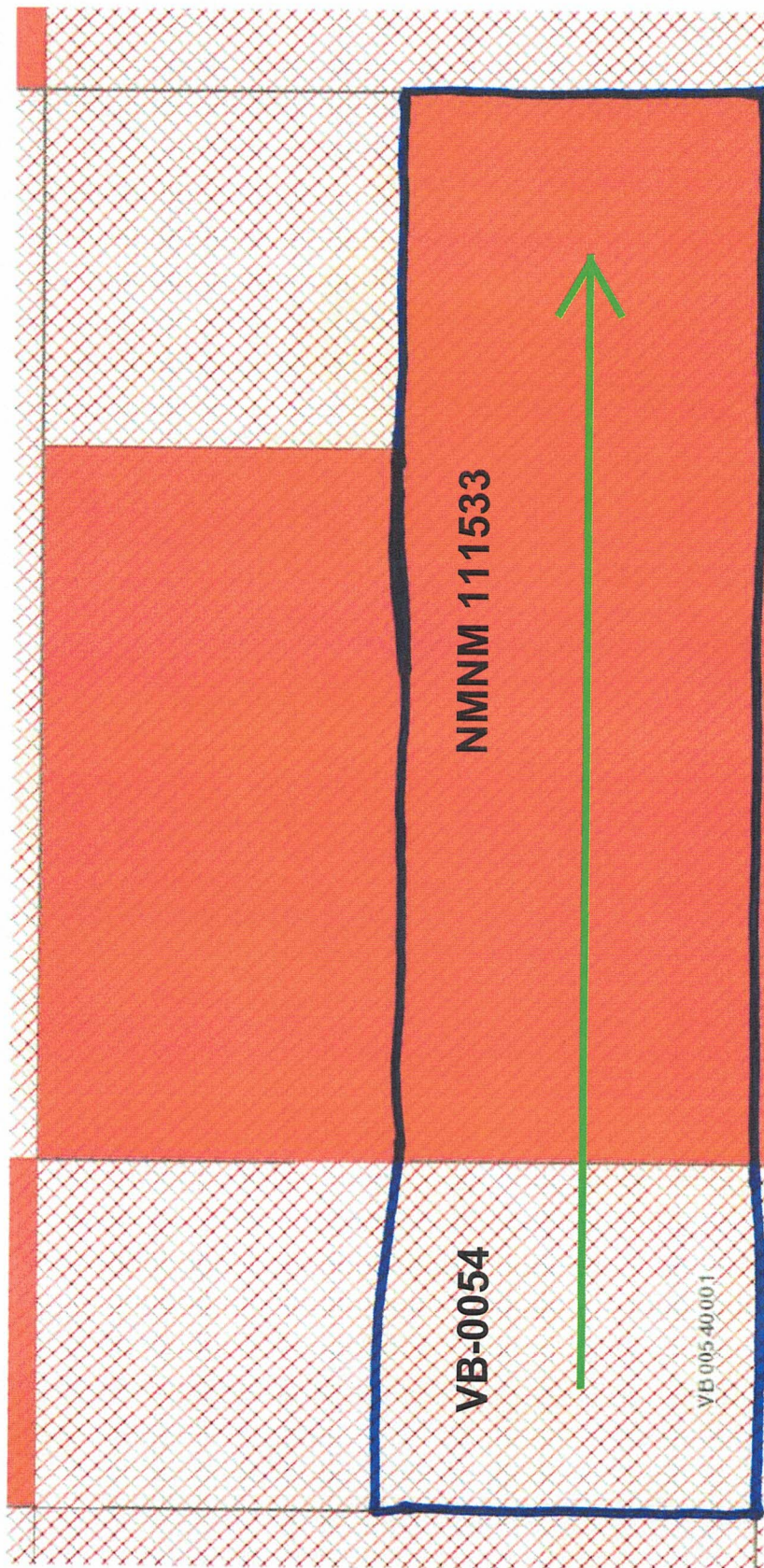

District I
1625 N French Dr., Hobbs, NM 88240
Phone: (575) 393-6161 Fax: (575) 393-0720
District II
811 S. First St., Artesia, NM 88210
Phone: (575) 748-1283 Fax: (575) 748-9720
District III
1000 Rio Brazos Road, Aztec, NM 87410
Phone: (505) 334-6178 Fax: (505) 334-6170
District IV
1220 S. St. Francis Dr., Santa Fe, NM 87505
Phone: (505) 476-3460 Fax: (505) 476-3462

State of New Mexico
Energy, Minerals & Natural Resources Department
OIL CONSERVATION DIVISION
1220 South St. Francis Dr.
Santa Fe, NM 87505

Form C-102
Revised August 1, 2011
Submit one copy to appropriate
District Office

AMENDED REPORT

WELL LOCATION AND ACREAGE DEDICATION PLAT

WILLOW
LAKE, BONE
PIERCE CROSSING
SPRING

¹ API Number 30 015 48710		² Pool Code 96671 64450		³ Pool Name WILLOW LAKE, BONE PIERCE CROSSING SPRING	
⁴ Property Code 331176		⁵ Property Name PRINCE 31 B2EH FED COM			⁶ Well Number 1H
⁷ GRID NO 14744		⁸ Operator Name MEWBOURNE OIL COMPANY			⁹ Elevation 2907'

¹⁰ Surface Location

UL or lot no.	Section	Township	Range	Lot Idn	Feet from the	North/South line	Feet From the	East/West line	County
2	31	24S	29E		1570	NORTH	305	WEST	EDDY

¹¹ Bottom Hole Location If Different From Surface

UL or lot no.	Section	Township	Range	Lot Idn	Feet from the	North/South line	Feet from the	East/West line	County
H	31	24S	29E		2100	NORTH	100	EAST	EDDY

¹² Dedicated Acres 160	¹³ Joint or Infill	¹⁴ Consolidation Code	¹⁵ Order No.
---	-------------------------------	----------------------------------	-------------------------

No allowable will be assigned to this completion until all interest have been consolidated or a non-standard unit has been approved by the division.

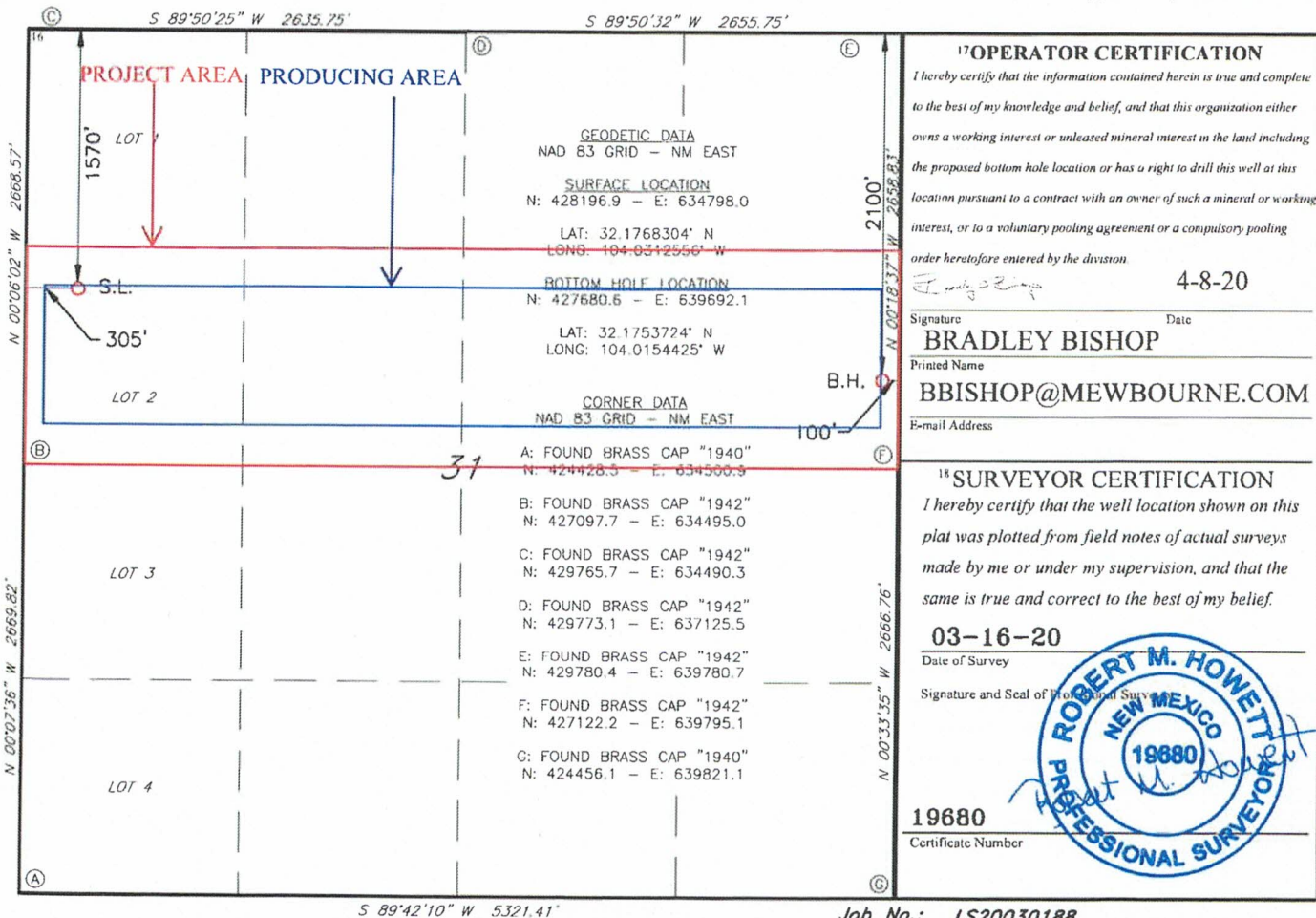

Summary of Communications

Prince 31 B2DA Fed Com #1H

Prince 31 B2EH Fed Com #1H

T24S, R29E, Eddy County, New Mexico

Chevron U.S.A. Inc.

November 15, 2021: Mailed Communitization Agreements to above listed party. Proof of delivery is attached.

December 20, 2021: Email following up on comm. agreement execution.

March 1, 2022: Email following up on comm. agreement execution.

ATTACHMENT B

MEWBOURNE OIL COMPANY

500 West Texas, Suite 1020
Midland, Texas 79701
Phone (432) 682-3715
Fax (432) 685-4170

November 15, 2021

Via Certified Mail

Chevron U.S.A. Inc.
6301 Deauville Blvd.
Midland, TX 79706
Attn: Land Department

Re: Federal and State of New Mexico Communitization Agreements
Prince 31 B2DA Fed Com #1H
Lot 1 (NW4NW4), NE4NW4, N2NE4 of Section 31, T24S, R29E
Eddy County, New Mexico

Ladies and Gentlemen:

In preparation for drilling and completing the Prince 31 B2DA Fed Com #1H well, Mewbourne requests your approval of the enclosed Federal and State of New Mexico Communitization Agreements. At your earliest convenience, please have three (3) sets of signature pages signed and notarized for both agreements before mailing them back to my attention at the address on the letterhead.

Please contact me at (432)-682-3715 or bbuck@mewbourne.com if you have any questions or need additional information.

Very truly yours,

MEWBOURNE OIL COMPANY

Barrett Buck
Landman

MEWBOURNE OIL COMPANY

500 West Texas, Suite 1020
Midland, Texas 79701
Phone (432) 682-3715
Fax (432) 685-4170

November 15, 2021

Via Certified Mail

Chevron U.S.A. Inc.
6301 Deauville Blvd.
Midland, TX 79706
Attn: Land Department

Re: Federal and State of New Mexico Communitization Agreements
Prince 31 B2EH Fed Com #1H
Lot 2 (SW4NW4), SE4NW4, S2NE4 of Section 31, T24S, R29E
Eddy County, New Mexico

Ladies and Gentlemen:

In preparation for drilling and completing the Prince 31 B2EH Fed Com #1H well, Mewbourne requests your approval of the enclosed Federal and State of New Mexico Communitization Agreements. At your earliest convenience, please have three (3) sets of signature pages signed and notarized for both agreements before mailing them back to my attention at the address on the letterhead.

Please contact me at (432)-682-3715 or bbuck@mewbourne.com if you have any questions or need additional information.

Very truly yours,

MEWBOURNE OIL COMPANY

Barrett Buck
Landman

Tyler Jolly

From: webmaster@simplecertifiedmail.com
Sent: Wednesday, November 17, 2021 4:10 PM
To: Barrett Buck
Subject: [EXT] Document Delivered



Document Delivered

A document with a tracking code of 9402836897846589051442 and reference number of Prince 31 was successfully delivered to Land Department at Chevron U.S. A. Inc.

This is an "Advisory Notice" from information provided by the United State Postal Service, and may not accurately reflect the delivery status of the item. Please check the Delivery Information Report in SimpleCertifiedMail.com to ensure the item was "Delivered" and not "Returned"

If you have questions or concerns, please let us know.

Regards,

The Client Services Group-Assistance

SimpleCertifiedMail.com
111 Commonwealth Court, Suite 103
Cary, NC 27513-4447
888-462-1750 ext. 2 assistance@simplecertifiedmail.com

©2021 SimpleCertifiedMail.com. All rights reserved.

Tyler Jolly

From: Tyler Jolly
Sent: Tuesday, March 1, 2022 3:28 PM
To: Barrett Buck
Subject: FW: [EXT] Mewbourne Prince MUI

From: Tyler Jolly
Sent: Tuesday, December 21, 2021 7:57 AM
To: Maxwell, Cole <CMaxwell@chevron.com>
Subject: RE: [EXT] Mewbourne Prince MUI

Thanks.

Tyler

From: Maxwell, Cole <CMaxwell@chevron.com>
Sent: Monday, December 20, 2021 9:51 AM
To: Tyler Jolly <tjolly@mewbourne.com>
Subject: RE: [EXT] Mewbourne Prince MUI

Tyler,

I believe Bennett is going to reach out and get those executed this week.

Thanks,

Cole

From: Tyler Jolly <tjolly@mewbourne.com>
Sent: Monday, December 20, 2021 9:41 AM
To: Maxwell, Cole <CMaxwell@chevron.com>
Cc: Holmes, Shalyce <SLHolmes@chevron.com>; Massie, Bennett <BennettMassie@chevron.com>; Stubbs, Kevin C <KevinStubbs@chevron.com>
Subject: [**EXTERNAL**] RE: [EXT] Mewbourne Prince MUI

Cole,

Did you guys receive the Prince 31 comm. agreements? We need Chevron to sign as record title owner of NMNM 111533.

Thanks,
Tyler

From: Maxwell, Cole <CMaxwell@chevron.com>
Sent: Monday, November 29, 2021 10:43 AM
To: Tyler Jolly <tjolly@mewbourne.com>
Cc: Holmes, Shalyce <SLHolmes@chevron.com>; Massie, Bennett <BennettMassie@chevron.com>; Stubbs, Kevin C

<KevinStubbs@chevron.com>

Subject: [EXT] Mewbourne Prince MUI

Good Morning Tyler,

Please see the attached MUI letter in anticipation of the closing of Chevron's trade with Covey Energy Partners, LLC. Shalyce will also be sending the paper copies via certified mail this week. If you have any questions please let me know!

Best,

Cole Maxwell

Land Representative

**Chevron North America Exploration
and Production Company**

(a Chevron U.S.A. Inc. division)

6301 Deauville Blvd

Midland, TX 79706

Phone: (432) 687-7443

Fax: 1-866-335-3920

Email: CMaxwell@chevron.com

Tyler Jolly

From: Austin McRee <amcree@fortunaresourcesllc.com>
Sent: Tuesday, March 1, 2022 9:53 AM
To: Countryman, Kevin
Cc: Travis Pace; Barrett Buck
Subject: [EXT] Prince 31 Communitization Agreements
Attachments: (Chevron) Prince 31 B2DA CA Model Form.docx; (Chevron USA) Prince 31 B2EH CA Model Form.docx; 2021.11.15 Chevron to CEP - Prince 31 - RECORDED.pdf; 2021.11.15 CEP to F3 et al - Prince 31 - RECORDED.pdf; (Chevron U.S.A. Inc.) Communitization-Agreement-State-Fed-or-State-Fed-Fee-2021-FINAL-9-16-2021-Prince 31 B2EH.pdf; (Chevron U.S.A. Inc.) Communitization-Agreement-State-Fed-or-State-Fed-Fee-2021-FINAL-9-16-2021-Prince 31 B2DA.pdf

Good morning Kevin,

Effective 11/15/2021, Chevron conveyed all RTI in USA NMNM-111533 to Covey Energy Partners via the attached ABOS. Covey then conveyed this interest into Fortuna III Permian, LLC, which is also attached herewith. This lease is part of the Prince 31 Unit.

When Chevron conveyed its interest in this federal lease, they only transferred operating rights. This transfer is still being processed by the BLM, however Chevron is still record title holder under this lease. Mewbourne is trying to execute communitization agreements for the upcoming Prince 31 wells, but need Chevron's signature on the instruments due to them still holding record title. Can you please have this executed on Chevron's behalf?

I have attached the four agreements, as well as the above-referenced assignments. Can you please have three (3) copies of each executed and sent to Mewbourne Oil Company, ATTN: Barrett Buck, who is CC'ed on this email?

Please let me know if you have any questions or concerns.

Thank you,

Austin McRee
Lease Analyst

TNM Resources | Fortuna Resources Mgmt, LLC

(281) 404-4441 (office) | (713) 409-3543 (cell)

55 Waugh Drive, Suite 1200 | Houston, TX | 77007

<http://fortunaresourcesllc.com>

**STATE OF NEW MEXICO
ENERGY, MINERALS AND NATURAL RESOURCES DEPARTMENT
OIL CONSERVATION DIVISION**

**APPLICATIONS OF MEWBOURNE OIL
COMPANY FOR COMPULSORY POOLING,
EDDY COUNTY, NEW MEXICO.**

Case Nos. 22674 & 22675

SELF-AFFIRMED STATEMENT OF NOTICE

COUNTY OF SANTA FE)
) ss.
STATE OF NEW MEXICO)

James Bruce deposes and states:

1. I am over the age of 18, and have personal knowledge of the matters stated herein.
2. I am an attorney for Mewbourne Oil Company.
3. Mewbourne Oil Company has conducted a good faith, diligent effort to find the names and correct addresses of the interest owners entitled to receive notice of the applications filed herein.
4. Notice of the applications was provided to the interest owner, at its last known addresses, by certified mail. Copies of the notice letter and certified return receipt are attached hereto as Attachment A.
5. Applicant has complied with the notice provisions of Division Rules.
6. I understand that this Self-Affirmed Statement will be used as written testimony in this case. I affirm that my testimony in paragraphs 1 through 5 above is true and correct and is made under penalty of perjury under the laws of the State of New Mexico. My testimony is made as of the date handwritten next to my signature below.

Date: 6/14/22

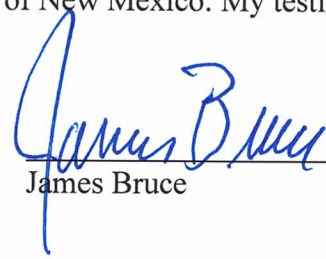

James Bruce

EXHIBIT **3**

JAMES BRUCE
ATTORNEY AT LAW

POST OFFICE BOX 1056
SANTA FE, NEW MEXICO 87504

369 MONTEZUMA, NO. 213
SANTA FE, NEW MEXICO 87501

(505) 982-2043 (Phone)
(505) 660-6612 (Cell)
(505) 982-2151 (Fax)

jamesbruc@aol.com

ATTACHMENT

A

May 26, 2022

CERTIFIED MAIL - RETURN RECEIPT REQUESTED

Chevron U.S.A. Inc.
6301 Deauville Boulevard
Midland, Texas 79706

Attention: Permitting Team

Ladies and gentlemen:

Enclosed is a copy of two applications for compulsory pooling, filed with the New Mexico Oil Conservation Division by Mewbourne Oil Company, seeking to pool the Bone Spring formation (as to a Record Title owner) in the following well units:

1. Case No. 22674: Mewbourne Oil Company seeks an order pooling all uncommitted mineral interest (Record Title) owners in the Bone Spring formation underlying a horizontal spacing unit comprised of Lot 1, N/2NE/4, and NE/4NW/4 (the N/2N/2) of Section 31, Township 24 South, Range 29 East, NMPM. The unit will be dedicated to the Prince 31 B2DA Fed. Com. Well No. 1H;
2. Case No. 22675: Mewbourne Oil Company seeks an order pooling all uncommitted mineral interest (Record Title) owners in the Bone Spring formation underlying a horizontal spacing unit comprised of Lot 2, S/2NE/4, and SE/4NW/4 (the S/2N/2) of Section 31, Township 24 South, Range 29 East, NMPM. The unit will be dedicated to the Prince 31 B2EH Fed. Com. Well No. 1H.

These matters are scheduled for hearing at 8:15 a.m. on Thursday, June 16, 2022. During the COVID-19 Public Health Emergency, state buildings are closed to the public and the hearing will be conducted remotely. To determine the location of the hearing or to participate in an electronic hearing, go to emnrd.state.nm.us/OCD/hearings or see the instructions posted on the Division's website, <http://emnrd.state.nm.us/OCD/announcements.html>. You are not required to attend this hearing, but as an owner of an interest who may be affected by the application, you

may appear and present testimony. Failure to appear at that time and become a party of record will preclude you from contesting this matter at a later date.

A party appearing in a Division case is required by Division Rules to file a Pre-Hearing Statement no later than Thursday, June 9, 2022. This statement may be filed online with the Division at ocd.hearings@state.nm.us, and should include: The name of the party and his or her attorney; a concise statement of the case; the name(s) of the witness(es) the party will call to testify at the hearing; the approximate time the party will need to present his or her case; and identification of any procedural matters that need to be resolved prior to the hearing. The Pre-Hearing Statement must also be provided to the undersigned.

Very truly yours,

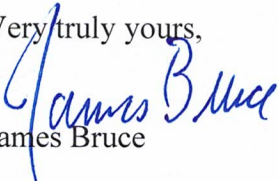

James Bruce

Attorney for Mewbourne Oil Company

U.S. Postal Service™
CERTIFIED MAIL® RECEIPT
Domestic Mail Only

For delivery information, visit our website at www.usps.com®.

OFFICIAL USE

Certified Mail Fee \$

Extra Services & Fees (check box, add fee as appropriate)

Return Receipt (hardcopy) \$

Return Receipt (electronic) \$

Certified Mail Restricted Delivery \$

Adult Signature Required \$

Adult Signature Restricted Delivery \$

Postage \$

Total Postage and Fees \$

Postmark
Here

Sent To Chevron U.S.A. Inc.
6301 Deauville Boulevard
Midland, Texas 79706

Street and Apt. No., or PO

City, State, ZIP+4®

PS Form 3800, April 2015 PSN 7530-02-000-9047 See Reverse for Instructions

7021 0950 0002 0372 1731

SENDER: COMPLETE THIS SECTION

- Complete items 1, 2, and 3.
- Print your name and address on the reverse so that we can return the card to you.
- Attach this card to the back of the mailpiece, or on the front if space permits.

1. Article Addressed to:

Chevron U.S.A. Inc.
6301 Deauville Boulevard
Midland, Texas 79706



9590 9402 6746 1074 2389 36

2. Article Number (Transfer from service label)

7021 0950 0002 0372 1731

PS Form 3811, July 2020 PSN 7530-02-000-9053

COMPLETE THIS SECTION ON DELIVERY

A. Signature *[Signature]* Agent Addressee

B. Received by (Printed Name) *Stephanie Gambale Neke*

C. Date of Delivery

D. Is delivery address different from item 1? Yes No
If YES, enter delivery address below:

3. Service Type
- Adult Signature
 - Adult Signature Restricted Delivery
 - Certified Mail®
 - Certified Mail Restricted Delivery
 - Collect on Delivery
 - Collect on Delivery Restricted Delivery
 - Priority Mail Express®
 - Registered Mail™
 - Registered Mail Restricted Delivery
 - Signature Confirmation™
 - Signature Confirmation Restricted Delivery

ated Delivery

m. ovnce

Domestic Return Receipt

COMPULSORY POOLING APPLICATION CHECKLIST

ALL INFORMATION IN THE APPLICATION MUST BE SUPPORTED BY SIGNED AFFIDAVITS

Case:	22674
Date	June 16, 2022
Applicant	Mewbourne Oil Company
Designated Operator & OGRID (affiliation if applicable)	Mewbourne Oil Company/OGRID No. 14744
Applicant's Counsel:	James Bruce
Case Title:	Application of Mewbourne Oil Company for Compulsory Pooling, Eddy County, New Mexico
Entries of Appearance/Intervenors:	
Well Family	Prince Bone Spring wells
Formation/Pool	
Formation Name(s) or Vertical Extent:	Bone Spring Formation
Primary Product (Oil or Gas):	Gas
Pooling this vertical extent:	Entire Bone Spring formation
Pool Name and Pool Code:	Willow Lake; Bone Spring /Pool Code 64450
Well Location Setback Rules:	Current horizontal well rules
Spacing Unit Size:	Quarter-quarter sections/40 acres
Spacing Unit	
Type (Horizontal/Vertical)	Horizontal
Size (Acres)	160 acres
Building Blocks:	40 acres
Orientation:	West-East
Description: TRS/County	N/2N/2 §31-24S-29E, NMPM, Eddy County
Standard Horizontal Well Spacing Unit (Y/N), If No, describe	Yes
Other Situations	
Depth Severance: Y/N. If yes, description	No
Proximity Tracts: If yes, description	No
Proximity Defining Well: if yes, description	
Applicant's Ownership in Each Tract	N/A (pooling a Record Title Owner only)
Well(s)	
Name & API (if assigned), surface and bottom hole location, footages, completion target, orientation, completion status (standard or non-standard)	Prince 31 B2DA Fed. Com. Well No. 1H API No. 30-015-48709 SHL: 1540 FNL & 305 FWL §31 BHL: 500 FNL & 100 FEL §31 FTP: 500 FNL & 100 FWL §31 LTP: 500 FNL & 100 FEL §31 Second Bone Spring

EXHIBIT 4

Points	See above
Completion Target (Formation, TVD and MD)	See above
AFE Capex and Operating Costs	
Drilling Supervision/Month \$	N/A
Production Supervision/Month \$	N/A
Justification for Supervision Costs	N/A
Requested Risk Charge	N/A
Notice of Hearing	
Proposed Notice of Hearing	Exhibit 1
Proof of Mailed Notice of Hearing (20 days before hearing)	Exhibit 3
Proof of Published Notice of Hearing (10 days before hearing)	N/A
Ownership Determination	
Land Ownership Schematic of the Spacing Unit	N/A
Tract List (including lease numbers and owners)	
Pooled Parties (including ownership type)	
Unlocatable Parties to be Pooled	None
Ownership Depth Severance (including percentage above & below)	None
Joinder	
Sample Copy of Proposal Letter	Exhibit 2-B
List of Interest Owners (<i>i.e.</i> Exhibit A of JOA)	Exhibit 2
Chronology of Contact with Non-Joined Working Interests	Exhibit 2-B
Overhead Rates In Proposal Letter	
Cost Estimate to Drill and Complete	N/A
Cost Estimate to Equip Well	N/A
Cost Estimate for Production Facilities	N/A
Geology	
Summary (including special considerations)	N/A
Spacing Unit Schematic	N/A
Gunbarrel/Lateral Trajectory Schematic	N/A
Well Orientation (with rationale)	N/A
Target Formation	Bone Spring
HSU Cross Section	N/A
Depth Severance Discussion	N/A
Forms, Figures and Tables	
C-102	Exhibit 2-A
Tracts	Exhibit 2
Summary of Interests, Unit Recapitulation (Tracts)	Exhibit 2

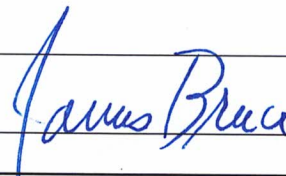
General Location Map (including basin)	N/A
Well Bore Location Map	Exhibit 2-A
Structure Contour Map - Subsea Depth	N/A
Cross Section Location Map (including wells)	N/A
Cross Section (including Landing Zone)	N/A
Additional Information	
CERTIFICATION: I hereby certify that the information provided in this checklist is complete and accurate.	
Printed Name (Attorney or Party Representative):	James Bruce
Signed Name (Attorney or Party Representative):	
Date:	June 14, 2022

COMPULSORY POOLING APPLICATION CHECKLIST**ALL INFORMATION IN THE APPLICATION MUST BE SUPPORTED BY SIGNED AFFIDAVITS**

Case:	22675
Date	June 16, 2022
Applicant	Mewbourne Oil Company
Designated Operator & OGRID (affiliation if applicable)	Mewbourne Oil Company/OGRID No. 14744
Applicant's Counsel:	James Bruce
Case Title:	Application of Mewbourne Oil Company for Compulsory Pooling, Eddy County, New Mexico
Entries of Appearance/Intervenors:	
Well Family	Prince Bone Spring wells
Formation/Pool	
Formation Name(s) or Vertical Extent:	Bone Spring Formation
Primary Product (Oil or Gas):	Gas
Pooling this vertical extent:	Entire Bone Spring formation
Pool Name and Pool Code:	Willow Lake; Bone Spring /Pool Code 64450
Well Location Setback Rules:	Current horizontal well rules
Spacing Unit Size:	Quarter-quarter sections/40 acres
Spacing Unit	
Type (Horizontal/Vertical)	Horizontal
Size (Acres)	160 acres
Building Blocks:	40 acres
Orientation:	West-East
Description: TRS/County	S/2N/2 §31-24S-29E, NMPM, Eddy County
Standard Horizontal Well Spacing Unit (Y/N), If No, describe	Yes
Other Situations	
Depth Severance: Y/N. If yes, description	No
Proximity Tracts: If yes, description	No
Proximity Defining Well: if yes, description	
Applicant's Ownership in Each Tract	N/A (pooling a Record Title Owner only)
Well(s)	
Name & API (if assigned), surface and bottom hole location, footages, completion target, orientation, completion status (standard or non- standard)	Prince 31 B2EH Fed. Com. Well No. 1H API No. 30-015-48710 SHL: 1570 FNL & 305 FWL §31 BHL: 2100 FNL & 100 FEL §31 FTP: 2100 FNL & 100 FWL §31 LTP: 2100 FNL & 100 FEL §31 Second Bone Spring

Points	See above
Completion Target (Formation, TVD and MD)	See above
AFE Capex and Operating Costs	
Drilling Supervision/Month \$	N/A
Production Supervision/Month \$	N/A
Justification for Supervision Costs	N/A
Requested Risk Charge	N/A
Notice of Hearing	
Proposed Notice of Hearing	Exhibit 1
Proof of Mailed Notice of Hearing (20 days before hearing)	Exhibit 3
Proof of Published Notice of Hearing (10 days before hearing)	N/A
Ownership Determination	
Land Ownership Schematic of the Spacing Unit	N/A
Tract List (including lease numbers and owners)	
Pooled Parties (including ownership type)	
Unlocatable Parties to be Pooled	None
Ownership Depth Severance (including percentage above & below)	None
Joinder	
Sample Copy of Proposal Letter	Exhibit 2-B
List of Interest Owners (<i>i.e.</i> Exhibit A of JOA)	Exhibit 2
Chronology of Contact with Non-Joined Working Interests	Exhibit 2-B
Overhead Rates In Proposal Letter	
Cost Estimate to Drill and Complete	N/A
Cost Estimate to Equip Well	N/A
Cost Estimate for Production Facilities	N/A
Geology	
Summary (including special considerations)	N/A
Spacing Unit Schematic	N/A
Gunbarrel/Lateral Trajectory Schematic	N/A
Well Orientation (with rationale)	N/A
Target Formation	Bone Spring
HSU Cross Section	N/A
Depth Severance Discussion	N/A
Forms, Figures and Tables	
C-102	Exhibit 2-A
Tracts	Exhibit 2
Summary of Interests, Unit Recapitulation (Tracts)	Exhibit 2

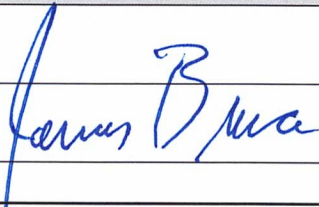
Well Bore Location Map	N/A
Structure Contour Map - Subsea Depth	Exhibit 2-A
Cross Section Location Map (including wells)	N/A
Cross Section (including Landing Zone)	N/A
Additional Information	
CERTIFICATION: I hereby certify that the information provided in this checklist is complete and accurate.	
Printed Name (Attorney or Party Representative):	James Bruce
Signed Name (Attorney or Party Representative):	
Date:	June 14, 2022