

CASE NO. 22676 & 22677

**APPLICATIONS OF MEWBOURNE OIL COMPANY FOR COMPULSORY POOLING
EDDY COUNTY, NEW MEXICO**

MEWBOURNE OIL COMPANY'S EXHIBIT LIST

1. Applications and Proposed Notices
2. Landman's Affidavit
3. Affidavit of Mailing
4. Publication Notice
5. Pooling Checklists

BEFORE THE NEW MEXICO OIL CONSERVATION DIVISION

**APPLICATION OF MEWBOURNE OIL COMPANY
FOR COMPULSORY POOLING, EDDY COUNTY,
NEW MEXICO.**

Case No. 22676

APPLICATION

Mewbourne Oil Company applies for an order pooling all uncommitted mineral interest (Record Title) owners in the Bone Spring formation underlying a horizontal spacing unit comprised of the N $\frac{1}{2}$ N $\frac{1}{2}$ of Section 11 and the N $\frac{1}{2}$ NW $\frac{1}{4}$ of Section 12, Township 19 South, Range 29 East, N.M.P.M., Eddy County, New Mexico, and in support thereof, states:

1. Applicant is an interest owner in the N $\frac{1}{2}$ N $\frac{1}{2}$ of Section 11 and the N $\frac{1}{2}$ NW $\frac{1}{4}$ of Section 12, and has the right to drill a well thereon.
2. Applicant proposes to drill the Sapphire 11/12 B3DC State Com. Well No. 2H to a depth sufficient to test the Bone Spring formation, and dedicate the N $\frac{1}{2}$ N $\frac{1}{2}$ of Section 11 and the N $\frac{1}{2}$ NW $\frac{1}{4}$ of Section 12 to the well. The well is a horizontal well, a first take point in the NW $\frac{1}{4}$ NW $\frac{1}{4}$ of Section 11 and a last take point in the NE $\frac{1}{4}$ NW $\frac{1}{4}$ of Section 12.
3. Applicant has in good faith sought to obtain the voluntary joinder of all other mineral interest owners in the N $\frac{1}{2}$ N $\frac{1}{2}$ of Section 11 and the N $\frac{1}{2}$ NW $\frac{1}{4}$ of Section 12 for the purposes set forth herein.
4. Although applicant attempted to obtain voluntary agreements from all mineral interest owners to participate in the drilling of the well or to otherwise commit their interests to the well, certain interest owners have failed or refused to join in dedicating their interests. Therefore, applicant seeks an order pooling all mineral interest owners in the Bone Spring

EXHIBIT |

formation underlying the N $\frac{1}{2}$ N $\frac{1}{2}$ of Section 11 and the N $\frac{1}{2}$ NW $\frac{1}{4}$ of Section 12, pursuant to NMSA 1978 §70-2-17.

5. The pooling of all mineral interest owners in the Bone Spring formation underlying the N $\frac{1}{2}$ N $\frac{1}{2}$ of Section 11 and the N $\frac{1}{2}$ NW $\frac{1}{4}$ of Section 12 will prevent the drilling of unnecessary wells, prevent waste, and protect correlative rights.

WHEREFORE, applicant requests that, after notice and hearing, the Division enter its order:

- A. Pooling all uncommitted mineral interest (Record Title) owners in the Bone Spring formation underlying the N $\frac{1}{2}$ N $\frac{1}{2}$ of Section 11 and the N $\frac{1}{2}$ NW $\frac{1}{4}$ of Section 12; and
- B. Designating applicant as operator of the well.

Respectfully submitted,

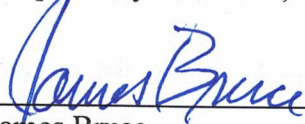

James Bruce
Post Office Box 1056
Santa Fe, New Mexico 87504
(505) 982-2043

Attorney for Mewbourne Oil Company

Application of Mewbourne Oil Company for compulsory pooling, Eddy County, New Mexico.

Mewbourne Oil Company seeks an order pooling all uncommitted mineral interest (Record Title) owners in the Bone Spring formation underlying a horizontal spacing unit comprised of the N/2N/2 of Section 11 and the N/2NW/4 of Section 12, Township 19 South, Range 29 East, NMPM. The unit will be dedicated to the Sapphire 11/12 B3DC State Com. Well No. 2H, a horizontal well with a first take point in the NW/4NW/4 of Section 11 and a last take point in the NE/4NW/4 of Section 12. Also to be considered will be the designation of applicant as operator of the well. The unit is located approximately 10 miles south-southwest of Loco Hills, New Mexico.

BEFORE THE NEW MEXICO OIL CONSERVATION DIVISION**APPLICATION OF MEWBOURNE OIL COMPANY
FOR COMPULSORY POOLING, EDDY COUNTY,
NEW MEXICO.**Case No. 22677**APPLICATION**

Mewbourne Oil Company applies for an order pooling all uncommitted mineral interest (Record Title) owners in the Bone Spring formation underlying a horizontal spacing unit comprised of the S $\frac{1}{2}$ N $\frac{1}{2}$ of Section 11 and the S $\frac{1}{2}$ NW $\frac{1}{4}$ of Section 12, Township 19 South, Range 29 East, N.M.P.M., Eddy County, New Mexico, and in support thereof, states:

1. Applicant is an interest owner in the S $\frac{1}{2}$ N $\frac{1}{2}$ of Section 11 and the S $\frac{1}{2}$ NW $\frac{1}{4}$ of Section 12, and has the right to drill a well thereon.
2. Applicant proposes to drill the Sapphire 11/12 B3EF State Com. Well No. 2H to a depth sufficient to test the Bone Spring formation, and dedicate the S $\frac{1}{2}$ N $\frac{1}{2}$ of Section 11 and the S $\frac{1}{2}$ NW $\frac{1}{4}$ of Section 12 to the well. The well is a horizontal well, a first take point in the SW $\frac{1}{4}$ NW $\frac{1}{4}$ of Section 11 and a last take point in the SE $\frac{1}{4}$ NW $\frac{1}{4}$ of Section 12.
3. Applicant has in good faith sought to obtain the voluntary joinder of all other mineral interest owners in the S $\frac{1}{2}$ N $\frac{1}{2}$ of Section 11 and the S $\frac{1}{2}$ NW $\frac{1}{4}$ of Section 12 for the purposes set forth herein.
4. Although applicant attempted to obtain voluntary agreements from all mineral interest owners to participate in the drilling of the well or to otherwise commit their interests to the well, certain interest owners have failed or refused to join in dedicating their interests. Therefore, applicant seeks an order pooling all mineral interest owners in the Bone Spring

formation underlying the S $\frac{1}{2}$ N $\frac{1}{2}$ of Section 11 and the S $\frac{1}{2}$ NW $\frac{1}{4}$ of Section 12, pursuant to NMSA 1978 §70-2-17.

5. The pooling of all mineral interest owners in the Bone Spring formation underlying the S $\frac{1}{2}$ N $\frac{1}{2}$ of Section 11 and the S $\frac{1}{2}$ NW $\frac{1}{4}$ of Section 12 will prevent the drilling of unnecessary wells, prevent waste, and protect correlative rights.

WHEREFORE, applicant requests that, after notice and hearing, the Division enter its order:

- A. Pooling all uncommitted mineral interest (Record Title) owners in the Bone Spring formation underlying the S $\frac{1}{2}$ N $\frac{1}{2}$ of Section 11 and the S $\frac{1}{2}$ NW $\frac{1}{4}$ of Section 12; and
- B. Designating applicant as operator of the well.

Respectfully submitted,

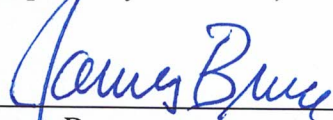

James Bruce
Post Office Box 1056
Santa Fe, New Mexico 87504
(505) 982-2043

Attorney for Mewbourne Oil Company

Application of Mewbourne Oil Company for compulsory pooling, Eddy County, New Mexico.

Mewbourne Oil Company seeks an order pooling all uncommitted mineral interest (Record Title) owners in the Bone Spring formation underlying a horizontal spacing unit comprised of the S/2N/2 of Section 11 and the S/2NW/4 of Section 12, Township 19 South, Range 29 East, NMPM. The unit will be dedicated to the Sapphire 11/12 B3EF State Com. Well No. 2H, a horizontal well with a first take point in the SW/4NW/4 of Section 11 and a last take point in the SE/4NW/4 of Section 12. Also to be considered will be the designation of applicant as operator of the well. The unit is located approximately 10 miles south-southwest of Loco Hills, New Mexico.

(ii) all uncommitted mineral interest (Record Title) owners in the Bone Spring formation underlying a horizontal spacing unit comprised of the S/2N/2 of Section 11 and the S/2NW/4 of Section 12, Township 19 South, Range 29 East, NMPM. The unit will be dedicated to the Sapphire 11/12 B3EF State Com. Well No. 2H, a horizontal well with a first take point in the SW/4NW/4 of Section 11 and a last take point in the SE/4NW/4 of Section 12.

(f) The party being pooled is Cross Border Resources, Inc., a Record Title owner of State Lease B-9739-26 covering lands in the well unit. See Attachment C.

(g) Mewbourne has examined the records of the State Land Office, Eddy County, and the New Mexico Secretary of State's corporate business records. The corporation is believed to be defunct. All possible addresses are listed in Attachments D-F.

(h) Attachment F is the proposal letter sent to the party being pooled. That letter was returned as undeliverable.

(i) Mewbourne requests that it be designated operator of the wells.

(j) The attachments to this affidavit were prepared by me or under my supervision, or compiled from company business records.

(k) The granting of this application is in the interests of conservation and the prevention of waste.

3. I understand that this Self-Affirmed Statement will be used as written testimony in this case. I affirm that my testimony in paragraphs 1 through 2(k) above is true and correct and is made under penalty of perjury under the laws of the State of New Mexico. My testimony is made as of the date handwritten next to my signature below.

Date: June 14, 2022

Josh Anderson

Josh Anderson

EMNRD-OCD ARTESIA

REC'D: 4/15/2020

Form C-102

State of New Mexico
Energy, Minerals & Natural Resources Department
OIL CONSERVATION DIVISION
1220 South St. Francis Dr.
Santa Fe, NM 87505

Revised August 1, 2011
Submit one copy to appropriate
District Office

District I
1625 N. French Dr., Hobbs, NM 88240
Phone: (575) 393-6161 Fax: (575) 393-0720
District II
811 S. First St., Artesia, NM 88210
Phone: (575) 748-1283 Fax: (575) 748-9720
District III
1000 Rio Brazos Road, Aztec, NM 87410
Phone: (505) 334-6178 Fax: (505) 334-6170
District IV
1220 S. St. Francis Dr., Santa Fe, NM 87505
Phone: (505) 476-3460 Fax: (505) 476-3462

AMENDED REPORT
As Drilled

WELL LOCATION AND ACREAGE DEDICATION PLAT

1 API Number 30-015-46296		2 Pool Code 60660		3 Pool Name Turkey Track Bone Spring					
4 Property Code 326124		5 Property Name SAPPHIRE 11/12 B3DC STATE COM				6 Well Number 2H			
7 OGRID NO. 14744		8 Operator Name MEWBOURNE OIL COMPANY				9 Elevation 3365'			
10 Surface Location									
UL or lot no. E	Section 11	Township 19S	Range 29E	Lot Idn	Feet from the 1465	North/South line NORTH	Feet From the 360	East/West line WEST	County EDDY
11 Bottom Hole Location If Different From Surface									
UL or lot no. C	Section 12	Township 19S	Range 29E	Lot Idn 5M	Feet from the 5M	North/South line NORTH	Feet from the 2551	East/West line WEST	County EDDY
12 Dedicated Acres 240		13 Joint or Infill		14 Consolidation Code		15 Order No.			

No allowable will be assigned to this completion until all interest have been consolidated or

ATTACHMENT

A

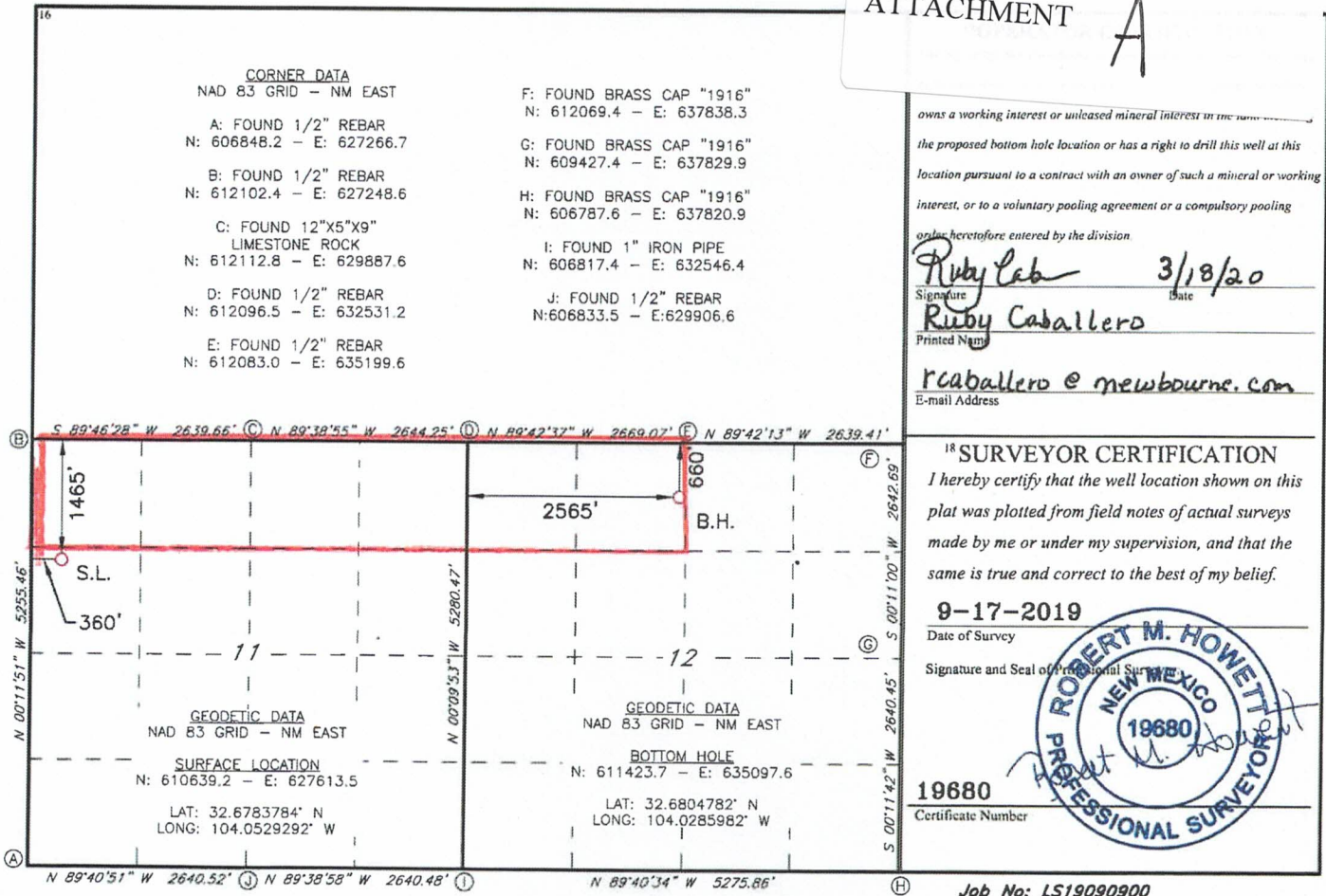

owns a working interest or unleased mineral interest in the same or in the proposed bottom hole location or has a right to drill this well at this location pursuant to a contract with an owner of such a mineral or working interest, or to a voluntary pooling agreement or a compulsory pooling order heretofore entered by the division
Ruby Cab 3/18/20
Signature Date
Ruby Caballero
Printed Name
rcaballero@newbourne.com
E-mail Address

District I
1625 N. French Dr., Hobbs, NM 88240
Phone: (575) 393-6161 Fax: (575) 393-0720
District II
811 S. First St., Artesia, NM 88210
Phone: (575) 748-1283 Fax: (575) 748-9720
District III
1000 Rio Brazos Road, Aztec, NM 87410
Phone: (505) 334-6178 Fax: (505) 334-6170
District IV
1220 S. St. Francis Dr., Santa Fe, NM 87505
Phone: (505) 476-3460 Fax: (505) 476-3462

State of New Mexico
Energy, Minerals & Natural Resources Department
OIL CONSERVATION DIVISION
1220 South St. Francis Dr.
Santa Fe, NM 87505

EMNRD-OCD ARTESIA
REC'D: 4/15/2020 Form C-102
Revised August 1, 2011
Submit one copy to appropriate District Office

AMENDED REPORT
As Drilled

WELL LOCATION AND ACREAGE DEDICATION PLAT

¹ API Number 30-015-46295		² Pool Code 60660		³ Pool Name Turkey Track; Bone Spring					
⁴ Property Code 326123		⁵ Property Name SAPPHIRE 11/12 B3EF STATE COM			⁶ Well Number 2H				
⁷ OGRID NO. 14744		⁸ Operator Name MEWBOURNE OIL COMPANY			⁹ Elevation 3364'				
¹⁰ Surface Location									
UL or lot no. E	Section 11	Township 19S	Range 29E	Lot Idn	Feet from the 1495	North/South line NORTH	Feet From the 360	East/West line WEST	County EDDY
¹¹ Bottom Hole Location If Different From Surface									
UL or lot no. F	Section 12	Township 19S	Range 29E	Lot Idn	Feet from the 1986	North/South line NORTH	Feet from the 2550	East/West line WEST	County EDDY
¹² Dedicated Acres 240	¹³ Joint or Infill	¹⁴ Consolidation Code	¹⁵ Order No.						

No allowable will be assigned to this completion until all interest have been consolidated or a non-standard unit has been approved by the division.

CORNER DATA
NAD 83 GRID - NM EAST

A: FOUND 1/2" REBAR
N: 606848.2 - E: 627266.7

B: FOUND 1/2" REBAR
N: 612102.4 - E: 627248.6

C: FOUND 12"x5"x9" LIMESTONE ROCK
N: 612112.8 - E: 629887.6

D: FOUND 1/2" REBAR
N: 612096.5 - E: 632531.2

E: FOUND 1/2" REBAR
N: 612083.0 - E: 635199.6

F: FOUND BRASS CAP "1916"
N: 612069.4 - E: 637838.3

G: FOUND BRASS CAP "1916"
N: 609427.4 - E: 637829.9

H: FOUND BRASS CAP "1916"
N: 606787.6 - E: 637820.9

I: FOUND 1" IRON PIPE
N: 606817.4 - E: 632546.4

J: FOUND 1/2" REBAR
N: 606833.5 - E: 629906.6

17 OPERATOR CERTIFICATION
I hereby certify that the information contained herein is true and complete to the best of my knowledge and belief, and that this organization either owns a working interest or unleased mineral interest in the land including the proposed bottom hole location or has a right to drill this well at this location pursuant to a contract with an owner of such a mineral or working interest, or to a voluntary pooling agreement or a compulsory pooling order heretofore entered by the division.

Ruby Caballero **3/19/20**
Signature Date
Ruby Caballero
Printed Name
rcaballero@mewbourne.com
E-mail Address

18 SURVEYOR CERTIFICATION
I hereby certify that the well location shown on this plat was plotted from field notes of actual surveys made by me or under my supervision, and that the same is true and correct to the best of my belief.

9-17-2019
Date of Survey
Signature and Seal of Professional Surveyor
19680
Certificate Number

ROBERT M. HOWETT
NEW MEXICO
19680
PROFESSIONAL SURVEYOR

Job No: LS19090901

MEWBOURNE OIL COMPANY
AUTHORIZATION FOR EXPENDITURE

Well Name: **SAPPHIRE 11/12 B3DC ST COM #2H** Prospect: **SAPPHIRE 11/12**
 Location: **SL: 1465 FNL & 360 FWL (11); BHL: 600 FNL & 2540 FWL (12)** County: **Eddy** ST: **NM**
 Sec. **11** Blk: Survey: TWP: **19S** RNG: **29E** Prop. TVD: **9057** TMD: **16225**

INTANGIBLE COSTS 0180		CODE	TCP	CODE	CC
Regulatory Permits & Surveys		0180-0100	\$10,000	0180-0200	
Location / Road / Site / Preparation		0180-0105	\$75,000	0180-0205	
Location / Restoration		0180-0106	\$200,000	0180-0206	\$30,000
Daywork / Turnkey / Footage Drilling	23 days drlg / 3 days comp @ \$21500/d	0180-0110	\$528,100	0180-0210	\$68,900
Fuel	1700 gal/day @ \$2.74/gal	0180-0114	\$114,400	0180-0214	\$170,000
Mud, Chemical & Additives		0180-0120	\$200,000	0180-0220	
Horizontal Drillout Services				0180-0222	\$200,000
Cementing		0180-0125	\$100,000	0180-0225	\$30,000
Logging & Wireline Services		0180-0130	\$2,500	0180-0230	\$230,000
Casing / Tubing / Snubbing Service		0180-0134	\$20,000	0180-0234	\$90,000
Mud Logging		0180-0137	\$30,000		
Stimulation	30 Stg 15 MM gal/ 15 MM lb			0180-0241	\$1,250,000
Stimulation Rentals & Other				0180-0242	\$200,000
Water & Other		0180-0145	\$60,000	0180-0245	\$400,000
Bits		0180-0148	\$125,000	0180-0248	\$8,000
Inspection & Repair Services		0180-0150	\$40,000	0180-0250	\$5,000
Misc. Air & Pumping Services		0180-0154		0180-0254	\$10,000
Testing & Flowback Services		0180-0158	\$15,000	0180-0258	\$30,000
Completion / Workover Rig				0180-0260	\$10,500
Rig Mobilization		0180-0164	\$150,000		
Transportation		0180-0165	\$30,000	0180-0265	\$20,000
Welding Services		0180-0168	\$5,000	0180-0268	\$15,000
Contract Services & Supervision		0180-0170	\$39,000	0180-0270	\$52,500
Directional Services	Includes Vertical Control	0180-0175	\$262,500		
Equipment Rental		0180-0180	\$201,300	0180-0280	\$30,000
Well / Lease Legal		0180-0184	\$5,000	0180-0284	
Well / Lease Insurance		0180-0185	\$4,200	0180-0285	
Intangible Supplies		0180-0188	\$8,000	0180-0288	\$10,000
Damages		0180-0190	\$10,000	0180-0290	\$13,000
ROW & Easements		0180-0192		0180-0292	\$4,000
Pipeline Interconnect				0180-0293	
Company Supervision		0180-0195	\$124,800	0180-0295	\$91,200
Overhead Fixed Rate		0180-0196	\$10,000	0180-0296	\$20,000
Well Abandonment		0180-0198		0180-0298	
Contingencies	2% (TCP) 2% (CC)	0180-0199	\$47,400	0180-0299	\$59,800
TOTAL			\$2,417,200		\$3,047,900

TANGIBLE COSTS 0181		CODE	TCP	CODE	CC
Casing (19.1" - 30")		0181-0793			
Casing (10.1" - 19.0")	420' - 13 3/8" 54.5# J-55 ST&C @ \$38.48/ft	0181-0794	\$17,300		
Casing (8.1" - 10.0")	1420' - 9 5/8" 36# J-55 LT&C @ \$24.67/ft	0181-0795	\$37,400		
Casing (6.1" - 8.0")	9200' - 7" 29# HCP-110 LT&C @ \$23.84/ft	0181-0796	\$234,200		
Casing (4.1" - 6.0")	8020' - 4 1/2" 13.5# P-110 BPN @ \$12.16/ft			0181-0797	\$104,200
Tubing	8400' - 2 7/8" 6.5# EUE tbg @ \$5.38/ft			0181-0798	\$48,300
Drilling Head		0181-0860	\$40,000		
Tubing Head & Upper Section				0181-0870	\$50,000
Horizontal Completion Tools	Completion Liner Hanger			0181-0871	\$70,000
Sucker Rods				0181-0875	
Subsurface Equipment	Packer			0181-0880	\$10,000
Artificial Lift Systems	Gas Lift Valves			0181-0884	\$15,000
Pumping Unit				0181-0885	
Surface Pumps & Prime Movers				0181-0886	
Tanks - Oil	1/2 - 6 - 750 bbl			0181-0890	\$75,000
Tanks - Water	1/2 - 5 - 750 bbl			0181-0891	\$57,500
Separation / Treating Equipment	1/2 GB/30"x10"x1k# 3 ph/36"x15"x1k#/1/2VRT/Flare			0181-0895	\$89,000
Heater Treaters, Line Heaters	8'x20'x75# HT			0181-0897	\$27,000
Metering Equipment				0181-0898	\$15,000
Line Pipe & Valves - Gathering				0181-0900	
Fittings / Valves & Accessories				0181-0906	\$135,000
Cathodic Protection				0181-0908	\$10,000
Electrical Installation				0181-0909	\$25,000
Equipment Installation				0181-0910	\$40,000
Pipeline Construction				0181-0920	
TOTAL			\$328,900		\$771,000
SUBTOTAL			\$2,746,100		\$3,818,900

TOTAL WELL COST \$6,565,000

Extra Expense Insurance

I elect to be covered by Operator's Extra Expense Insurance and pay my proportionate share of the premium.
Operator has secured Extra Expense Insurance covering costs of well control, clean up and redrilling as estimate

I elect to purchase my own well control insurance policy.

If neither box is checked above, non-operating working interest owner elects to be covered by Operator's well control insurance.

Prepared by: Jacob Maxey Date: 9/18/2019

Company Approval: M. Whittall Date: 9/24/2019

Joint Owner Interest: _____ Amount: _____

Joint Owner Name: _____ Signature: _____

ATTACHMENT

B



New Mexico State Land Office DATA ACCESS

[Home](#)

Select a different page.....

[NM State Land Office](#)

list lease info

* Lease Prefix: * Number: * Assignment:

Example: A0 1234 0000

16 Records found.

Lease Number:

B0-9739-0026

Company name: [CHISOS, LTD. & CROSS BORDER RESOURCES, INC.](#)
Company ID: 224751
Assigned from: [B0-9739-0025](#)
Total acres: 640.00
Prod stat: N/A

Lease term:

Lease term: 10 year lease terms 1/8th roy
Issue date: 7/10/1942
Termination date: Active
Termination reason: N/A
Current term: Extended Primary Term

Billing information:

Bill to: [CHISOS, LTD. & CROSS BORDER RESOURCES, INC.](#)
Rent per acre: 0.25
Billing frequency: Annual
Minimum annual rent: 160.00
Last bill date: 6/10/2021
Next bill date: 7/10/2022
Escalation: 0.00

Land information:

Section	Township	Range	Unit Letter	Lot	Tract	Acreage	Link
2	19S	29E	E			40.00	[Land Details]
11	19S	29E	A			40.00	[Land Details]
			B			40.00	[Land Details]
			C			40.00	[Land Details]
			D			40.00	[Land Details]
			E			40.00	[Land Details]
			F			40.00	[Land Details]
			G			40.00	[Land Details]
			H			40.00	[Land Details]
			I			40.00	[Land Details]
			J			40.00	[Land Details]
			L			40.00	[Land Details]
			M			40.00	[Land Details]
			O			40.00	[Land Details]
			P			40.00	[Land Details]
12	19S	29E	A			40.00	[Land Details]

ATTACHMENT C

- [Overview](#)
- [Added By](#)
- [Contacts](#)
- [Financial Statements](#)
- [Competitors](#)
- [Credit Reports](#)
- [News & Insights](#)
- [FAQ](#)

Looking for a credit report on Cross Border Resources, Inc.?

Our Business Information Report Snapshot is a collection of business credit scores and ratings that help you gauge the financial health of your customers, suppliers, and business partners

- Access the company's payment history and background information on key employees
- See the company's D&B PAYDEX® Score and five other Dun & Bradstreet scores and ratings

* Price valid for U.S. customers purchasing Business Information Report Snapshot on U.S. companies

Just \$139.99 *

[Buy Now](#)

[View More Details](#)

Overview

Doing Business As: Cross Border Resources, Inc.

Company Description: Cross Border Resources is focusing its oil and gas exploration and development efforts on New Mexico and Texas. The company owns some 300,000 net acres primarily in New Mexico, with more than 30,000 of those acres located in the prolific Permian Basin in West Texas. Its properties consist of working, mineral, and royalty interests in various oil and gas wells and lease acreage located in the counties of Chaves, Eddy, Lea, and Roosevelt in New ...
Read More

Key Principal: Alan W Barksdale [See more contacts](#)

Industry: [Oil and Gas Extraction](#), [Mining, Quarrying, and Oil and Gas Extraction](#), Crude petroleum production

See other industries within the Mining, Quarrying, and Oil and Gas Extraction sector: [Coal Mining](#), [Metal Ore Mining](#), [Nonmetallic Mineral Mining and Quarrying](#), [Support Activities for Mining](#)

ATTACHMENT

D

Popular Search:

[Oil and Gas Extraction](#)

[Mining, Quarrying, and Oil and Gas Extraction](#)

[Printer Friendly View](#)

Address: 6334 Maple Ave Ste 500 Dallas, TX, 75235-5527 United States

Phone: (210) 226-6700

Website: www.xbres.com External Website. Opens New Window

Employees (all sites): 2

Actual

Sales Growth: -5.89% Assets: \$33

Incorporated: 2005

Stock Exchange: Norwegian OTC:XBOR

ESG Ranking: 5.0

ESG Industry Average: 3.11

[What is D](#)

[HOME](#)

Business Search

Corporations/LLC Search Results

Entity Name	DBA Name	Business ID#	Entity Type	State of Incorporation	Sovereign	Status	Date of Expiration
CROSS BORDER RESOURCES, INC.		4041745	Foreign Profit Corporation	Nevada	N/A	Not In Good Standing	N/A
Cross-border Culture. LLC		6550029	Domestic Limited Liability Company	New Mexico	N/A	Active	N/A
CROSSBORDER GROUP, LLC		6270670	Domestic Limited Liability Company	New Mexico	N/A	Active	N/A

Total No. of Records: 3 Page 1 of 1

Partnerships/LLP Search Results

Entity Name	Business ID#	Entity Type	Registration/Reservation Date	Status	Date of Expiration
-------------	--------------	-------------	-------------------------------	--------	--------------------

No records to view.

[Back](#)

ATTACHMENT

E

[HOME](#)

Search Information

 [Home](#)

Entity Details

Business ID#: **4041745**

Status: **Not In Good Standing**

Entity Name: **CROSS BORDER RESOURCES, INC.**

Standing: **Not in Good Standing**

DBA Name:

Entity Type and State of Domicile

Entity Type: **Foreign Profit Corporation**

State of Incorporation: **Nevada**

Benefit Corporation: **No**

Statute Law Code: **53-17-1 to 53-17-20**

Formation Dates

Reporting Information

Period of Existence and Purpose and Character of Affairs



Outstanding Items

Reports:

No Pending Reports.

Registered Agent:

Type

Resigned

Resignation Date

02/14/2017

License:

No Records Found.

Contact Information

Mailing Address:

Principal Place of Business in New Mexico:

Secondary Principal Place of Business in New Mexico:

Not Applicable

Principal Office Outside of New Mexico:

2515 MCKINNEY AVE, SUITE 900, DALLAS, TX 75201

Registered Office in State of Incorporation:

Principal Place of Business in

Domestic State/ Country:

Principal Office Location in NM: **Not Applicable**

Registered Agent Information

Name: **COGENCY GLOBAL INC.**

Geographical Location
Address:

Physical Address: **1012 MARQUEZ PLACE,
SUITE 106B, Santa Fe, NM
87505**

Mailing Address: **122 E. 42nd St, 18th Fl, New
York, NY 10168**

Date of Appointment: **05/22/2008**

Effective Date of Resignation: **03/16/2017**

Director Information

Title	Name	Address
Director	ALAN W BARKSDALE	2515 MCKINNEY AVE, SUITE 900, DALLAS, TX 75201
Director	PAUL N VASSILAKOS	2515 MCKINNEY AVE., SUITE 900, DALLAS, TX 75201
Director	RANDELL K FORD	2515 MCKINNEY AVE., SUITE 900, DALLAS, TX 75201
Director	JOHN W HAWKINS	2515 MCKINNEY AVE, SUITE 900, DALLAS, TX 75201
Director	RICHARD F LAROCHE, JR.	2515 MCKINNEY AVE, SUITE 900, DALLAS, TX 75201

Officer Information

Title	Name	Address
President	EARL SEBRING	2515 MCKINNEY AVE, SUITE 900, DALLAS, TX 75201
Secretary	KENNETH LAMB	2515 MCKINNEY AVE., SUITE 900, DALLAS, TX 75201
Treasurer	KENNETH LAMB	2515 MCKINNEY AVE, SUITE 900, DALLAS, TX 75201
Chairman of the Board	ALAN BARKSDALE	2515 MCKINNEY AVE, SUITE 900, DALLAS, TX 75201

Organizer Information

Not Applicable

Incorporator Information

Not Applicable

Trustee Information

Not Applicable

MEWBOURNE OIL COMPANY

500 WEST TEXAS AVENUE, SUITE 1020
MIDLAND, TEXAS 79701-4279

TELEPHONE (432) 682-3715

February 16, 2020

Pure Energy Group, Inc.
aka Cross Border Resources, Inc.
14282 Gillis Road
Farmers Branch, Texas 75244

Re: Sapphire 11/12 B3DC State Com No. 2H
Sections 11 & 12, T19S, R29E
Eddy County, New Mexico

Gentlemen:

Enclosed for your further handling is our proposed Communitization Agreement dated January 1, 2020 covering the captioned land and 3 sets of extra signature pages of same. This agreement communitizes the leases covering the captioned land from the Bone Spring formation. The captioned wells are horizontal wells with the N/2N/2 of the captioned Section 11 & the N/2NW/4 of the captioned Section 12, being dedicated to the well as the proration unit.

In reference to the above, please have the agreement executed and return only the extra sets of signature pages to me for further handling. Please retain the copy of the Communitization Agreement for your file.

Should you have any questions regarding the above, please email me at janderson@mewbourne.com or call me at (432) 682-3715.

Sincerely,

MEWBOURNE OIL COMPANY



Josh Anderson
Landman

ATTACHMENT

F

MEWBOURNE OIL COMPANY
500 WEST TEXAS AVENUE, SUITE 1020
MIDLAND, TEXAS 79701-4279

TELEPHONE (432) 682-3715

February 16, 2020

Pure Energy Group, Inc.
aka Cross Border Resources, Inc.
14282 Gillis Road
Farmers Branch, Texas 75244

Re: Sapphire 11/12 B3EF State Com No. 2H
Sections 11 & 12, T19S, R29E
Eddy County, New Mexico

Gentlemen:

Enclosed for your further handling is our proposed Communitization Agreement dated January 1, 2020 covering the captioned land and 3 sets of extra signature pages of same. This agreement communitizes the leases covering the captioned land from the Bone Spring formation. The captioned wells are horizontal wells with the S/2N/2 of the captioned Section 11 & the S/2NW/4 of the captioned Section 12, being dedicated to the well as the proration unit.

In reference to the above, please have the agreement executed and return only the extra sets of signature pages to me for further handling. Please retain the copy of the Communitization Agreement for your file.

Should you have any questions regarding the above, please email me at janderson@mewbourne.com or call me at (432) 682-3715.

Sincerely,

MEWBOURNE OIL COMPANY



Josh Anderson
Landman

STATE OF NEW MEXICO
ENERGY, MINERALS AND NATURAL RESOURCES DEPARTMENT
OIL CONSERVATION DIVISION

APPLICATIONS OF MEWBOURNE OIL
COMPANY FOR COMPULSORY POOLING,
EDDY COUNTY, NEW MEXICO.

Case Nos. 22673 & 22677

SELF-AFFIRMED STATEMENT OF NOTICE

COUNTY OF SANTA FE)
) ss.
STATE OF NEW MEXICO)

James Bruce deposes and states:

1. I am over the age of 18, and have personal knowledge of the matters stated herein.
2. I am an attorney for Mewbourne Oil Company.
3. Mewbourne Oil Company has conducted a good faith, diligent effort to find the names and correct addresses of the interest owners entitled to receive notice of the applications filed herein.
4. Notice of the applications was provided to the interest owner, at its last known addresses, by certified mail. Copies of the notice letter and certified return receipts are attached hereto as Attachment A.
5. Applicant has complied with the notice provisions of Division Rules.
6. I understand that this Self-Affirmed Statement will be used as written testimony in this case. I affirm that my testimony in paragraphs 1 through 5 above is true and correct and is made under penalty of perjury under the laws of the State of New Mexico. My testimony is made as of the date handwritten next to my signature below.

Date: 6/14/22



James Bruce

EXHIBIT 3

JAMES BRUCE
ATTORNEY AT LAW

POST OFFICE BOX 1056
SANTA FE, NEW MEXICO 87504

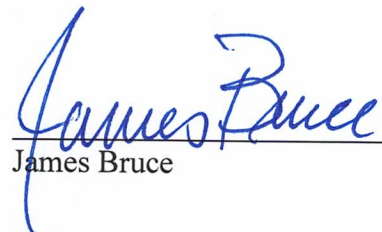
369 MONTEZUMA, NO. 213
SANTA FE, NEW MEXICO 87501

(505) 982-2043 (Phone)
(505) 660-6612 (Cell)
(505) 982-2151 (Fax)

jamesbruc@aol.com

May 26, 2022

CERTIFIED MAIL - RETURN RECEIPT REQUESTED

To: Persons on Exhibit A

Ladies and gentlemen:

Enclosed are copies of two applications for compulsory pooling, filed with the New Mexico Oil Conservation Division by Mewbourne Oil Company, seeking to pool the Bone Spring formation (as to a Record Title owner) in the following well units:

1. Case No. 22676: Mewbourne Oil Company seeks an order pooling all uncommitted mineral interest (Record Title) owners in the Bone Spring formation underlying a horizontal spacing unit comprised of the N/2N/2 of Section 11 and the N/2NW/4 of Section 12, Township 19 South, Range 29 East, NMPM. The unit will be dedicated to the Sapphire 11/12 B3DC State Com. Well No. 2H; and
2. Case No. 22677: Mewbourne Oil Company seeks an order pooling all uncommitted mineral interest (Record Title) owners in the Bone Spring formation underlying a horizontal spacing unit comprised of the S/2N/2 of Section 11 and the S/2NW/4 of Section 12, Township 19 South, Range 29 East, NMPM. The unit will be dedicated to the Sapphire 11/12 B3EF State Com. Well No. 2H.

These matters are scheduled for hearing at 8:15 a.m. on Thursday, June 16, 2022. During the COVID-19 Public Health Emergency, state buildings are closed to the public and the hearing will be conducted remotely. To determine the location of the hearing or to participate in an electronic hearing, go to emnrd.state.nm.us/OCD/hearings or see the instructions posted on the Division's website, <http://emnrd.state.nm.us/OCD/announcements.html>. You are not required to attend this hearing, but as an owner of an interest who may be affected by the application, you may appear and present testimony. Failure to appear at that time and become a party of record will preclude you from contesting this matter at a later date.

ATTACHMENT **A**

A party appearing in a Division case is required by Division Rules to file a Pre-Hearing Statement no later than Thursday, June 9, 2022. This statement may be filed online with the Division at ocd.hearings@state.nm.us, and should include: The name of the party and his or her attorney; a concise statement of the case; the name(s) of the witness(es) the party will call to testify at the hearing; the approximate time the party will need to present his or her case; and identification of any procedural matters that need to be resolved prior to the hearing. The Pre-Hearing Statement must also be provided to the undersigned.

Very truly yours,



James Bruce

Attorney for Mewbourne Oil Company

EXHIBIT A

Cross Border Resources, Inc.
Suite 500
6334 Maple Avenue
Dallas, TX 75235

Cross Border Resources, Inc.
Suite 900
2515 McKinney Avenue
Dallas, TX 75201

Cross Border Resources, Inc.
c/o Cogency Global Inc., registered agent
Suite 106 B
1012 Marquez Place
Santa Fe, NM 87505

Cross Border Resources, Inc.
c/o Cogency Global Inc., registered agent
18th Floor
122 East 42nd Street
New York, NY 10168

Domestic Mail Only

For delivery information, visit our website at www.usps.com

OFFICIAL USE

Certified Mail Fee \$

Extra Services & Fees (check box, add fee as appropriate)

Return Receipt (hardcopy) \$

Certified Mail Restricted Delivery \$

Adult Signature Required \$

Adult Signature Restricted Delivery \$

Postage \$

Total Postage and Fees \$

Sent To Cross Border Resources, Inc.
c/o Cogency Global Inc., registered agent
18th Floor
122 East 42nd Street
New York, NY 10168

Street and Apt. No., or P.O. Box No. 7021 0950 0002 0372 2004

City, State, ZIP+4®

PS Form 3800, April 2015 PSN 7530-02-000-9047 See Reverse for Instructions

SENDER: COMPLETE THIS SECTION

1. Article Addressed to:

Complete items 1, 2, and 3.

Print your name and address on the reverse so that we can return the card to you.

Attach this card to the back of the mailpiece, or on the front if space permits.

Article Addressed to:

Cross Border Resources, Inc.
Suite 500
6334 Maple Avenue
Dallas, TX 75235

7021 0950 0002 0372 2035 (over \$500) restricted Delivery

PS Form 3811, July 2020 PSN 7530-02-000-9053 Domestic Return Receipt

COMPLETE THIS SECTION ON DELIVERY

A. Signature *M Saft* Agent Addressee

B. Received by (Printed Name) C. Date of Delivery

D. Is delivery address different from item 1? Yes No
if YES, enter delivery address below:

3. Service Type

Priority Mail Express®

Adult Signature Restricted Delivery

Certified Mail®

Certified Mail Restricted Delivery

Collect on Delivery Restricted Delivery

Signature Confirmation Restricted Delivery

U.S. Postal Service™ CERTIFIED MAIL® RECEIPT

Domestic Mail Only

For delivery information, visit our website at www.usps.com

OFFICIAL USE

Certified Mail Fee \$

Extra Services & Fees (check box, add fee as appropriate)

Return Receipt (hardcopy) \$

Certified Mail Restricted Delivery \$

Adult Signature Required \$

Adult Signature Restricted Delivery \$

Postage \$

Total Postage and Fees \$

Sent To Cross Border Resources, Inc.
c/o Cogency Global Inc., registered agent
18th Floor
122 East 42nd Street
New York, NY 10168

Street and Apt. No., or P.O. Box No. 7021 0950 0002 0372 2004

City, State, ZIP+4®

PS Form 3800, April 2015 PSN 7530-02-000-9047 See Reverse for Instructions

SENDER: COMPLETE THIS SECTION

1. Article Addressed to:

Complete items 1, 2, and 3.

Print your name and address on the reverse so that we can return the card to you.

Attach this card to the back of the mailpiece, or on the front if space permits.

Article Addressed to:

Cross Border Resources, Inc.
c/o Cogency Global Inc., registered agent
18th Floor
122 East 42nd Street
New York, NY 10168

7021 0950 0002 0372 2004

PS Form 3811, July 2020 PSN 7530-02-000-9053 Domestic Return Receipt

COMPLETE THIS SECTION ON DELIVERY

A. Signature *R 03* Agent Addressee

B. Received by (Printed Name) C. Date of Delivery

D. Is delivery address different from item 1? Yes No
if YES, enter delivery address below:

3. Service Type

Priority Mail Express®

Adult Signature Restricted Delivery

Certified Mail®

Certified Mail Restricted Delivery

Collect on Delivery Restricted Delivery

Signature Confirmation Restricted Delivery

U.S. Postal Service™ CERTIFIED MAIL® RECEIPT

Domestic Mail Only

For delivery information, visit our website at www.usps.com

OFFICIAL USE

Certified Mail Fee \$

Extra Services & Fees (check box, add fee as appropriate)

Return Receipt (hardcopy) \$

Certified Mail Restricted Delivery \$

Adult Signature Required \$

Adult Signature Restricted Delivery \$

Postage \$

Total Postage and Fees \$

Sent To Cross Border Resources, Inc.
Suite 500
6334 Maple Avenue
Dallas, TX 75235

Street and Apt. No., or P.O. Box No. 7021 0950 0002 0372 2004

City, State, ZIP+4®

PS Form 3800, April 2015 PSN 7530-02-000-9047 See Reverse for Instructions

7021 0950 0002 0372 2028

U.S. Postal Service™
CERTIFIED MAIL® RECEIPT
Domestic Mail Only *JAC Sapp*

For delivery information, visit our website at www.usps.com®.

OFFICIAL USE

Certified Mail Fee \$ _____	Postmark Here
Extra Services & Fees (check box, add fee as appropriate)	
<input type="checkbox"/> Return Receipt (hardcopy) \$ _____	
<input type="checkbox"/> Return Receipt (electronic) \$ _____	
<input type="checkbox"/> Certified Mail Restricted Delivery \$ _____	
<input type="checkbox"/> Adult Signature Required \$ _____	
<input type="checkbox"/> Adult Signature Restricted Delivery \$ _____	
Postage \$ _____	
Total Postage and Fees \$ _____	
Sent To Cross Border Resources, Inc. Suite 900	
Street and Apt. No., or 2515 McKinney Avenue	
City, State, ZIP+4® Dallas, TX 75201	

PS Form 3800, April 2015 PSN 7530-02-000-9047 See Reverse for Instructions

7021 0950 0002 0372 2011

U.S. Postal Service™
CERTIFIED MAIL® RECEIPT
Domestic Mail Only *JAC Sapp*

For delivery information, visit our website at www.usps.com®.

OFFICIAL USE

Certified Mail Fee \$ _____	Postmark Here
Extra Services & Fees (check box, add fee as appropriate)	
<input type="checkbox"/> Return Receipt (hardcopy) \$ _____	
<input type="checkbox"/> Return Receipt (electronic) \$ _____	
<input type="checkbox"/> Certified Mail Restricted Delivery \$ _____	
<input type="checkbox"/> Adult Signature Required \$ _____	
<input type="checkbox"/> Adult Signature Restricted Delivery \$ _____	
Postage \$ _____	
Total Postage and Fees \$ _____	
Sent To Cross Border Resources, Inc. c/o Cogency Global Inc., registered agent	
Street and Apt. No., or Suite 106 B	
City, State, ZIP+4® 1012 Marquez Place Santa Fe, NM 87505	

PS Form 3800, April 2015 PSN 7530-02-000-9047 See Reverse for Instructions

CONFIRMATION

JAMES BRUCE ATTORNEY
POBOX 1056
SANTA FE NM 87504-

PO#:

<u>Account</u>	<u>AD#</u>	<u>Ordered By</u>	<u>Tax Amount</u>	<u>Total Amount</u>	<u>Payment Method</u>	<u>Payment Amount</u>	<u>Amount Due</u>
1419282	0005244207	Jim Bruce	\$7.31	\$102.95	Invoice	\$0.00	\$102.95

Ad Order Notes:

Sales Rep: KSchmidt

Order Taker: KSchmidt

Order Created 05/03/2022

<u>Product</u>	<u>Placement</u>	<u>Class</u>	<u># Ins</u>	<u>Start Date</u>	<u>End Date</u>
ELP-CA Current-Argus	ELP-Legals	Legal Notices	1	05/06/2022	05/06/2022
ELP-currentargus.com	ELPW-Legals	Legal Notices	1	05/06/2022	05/06/2022

Text of Ad: 05/03/2022

NOTICE

To: Cross border Resources, Inc., or your successors or assigns: Mewbourne Oil Company has filed two application with the New Mexico Oil Conservation Division seeking orders pooling all uncommitted mineral interest (Record Title) owners in the Bone Spring formation in horizontal spacing units comprised of: (a) the N/2N/2 of Section 11 and the N/2NW/4 of Section 12, Township 19 South, Range 29 East, NMPM. The unit will be dedicated to the Sapphire 11/12 B3DC State Com. Well No. 2H (Case 22676); and (b) the S/2N/2 of Section 11 and the S/2NW/4 of Section 12, Township 19 South, Range 29 East, NMPM. The unit will be dedicated to the Sapphire 11/12 B3EF State Com. Well No. 2H (Case 22677). Also to be considered will be the designation of applicant as operator of the wells. This matter is scheduled for hearing at 8:15 a.m. on Thursday, May 19, 2022. During the COVID-19 Public Health Emergency, state buildings are closed to the public and the hearing will be conducted remotely. To determine the location of the hearing or to participate in an electronic hearing, go to emnrd.state.nm.us/OCD/hearings or see the instructions posted on the Division's website, <http://emnrd.state.nm.us/OCD/announcements.html>. You are not required to attend this hearing, but as an owner of an interest that may be affected by this application, you may appear and present testimony. A party appearing in a Division case is required by Division Rules to file a Pre-Hearing Statement no later than Thursday, May 12, 2022. This statement may be filed online with the Division at ocd.hearings@state.nm.us. Failure to appear at that time and become a party of record will preclude you from contesting these matters at a later date. The attorney for applicant is James Bruce, P.O. Box 1056, Santa Fe, New Mexico 87504, jamesbruce@aol.com. The units are located approximately 10 miles south-southwest of Loco Hills, New Mexico.
#5244207, Current Argus, May 6, 2022

EXHIBIT

4

COMPULSORY POOLING APPLICATION CHECKLIST**ALL INFORMATION IN THE APPLICATION MUST BE SUPPORTED BY SIGNED AFFIDAVITS**

Case:	22676
Date	June 16, 2022
Applicant	Mewbourne Oil Company
Designated Operator & OGRID (affiliation if applicable)	Mewbourne Oil Company/OGRID No. 14744
Applicant's Counsel:	James Bruce
Case Title:	Application of Mewbourne Oil Company for Compulsory Pooling, Eddy County, New Mexico
Entries of Appearance/Intervenors:	
Well Family	Sapphire Bone Spring wells
Formation/Pool	
Formation Name(s) or Vertical Extent:	Bone Spring Formation
Primary Product (Oil or Gas):	Gas
Pooling this vertical extent:	Entire Bone Spring formation
Pool Name and Pool Code:	Turkey Track; Bone Spring /Pool Code 60660
Well Location Setback Rules:	Current horizontal well rules
Spacing Unit Size:	Quarter-quarter sections/40 acres
Spacing Unit	
Type (Horizontal/Vertical)	Horizontal
Size (Acres)	240 acres
Building Blocks:	40 acres
Orientation:	West-East
Description: TRS/County	N/2N/2 §11 and N/2NW/4 §12-19S-29E, NMPM, Eddy County
Standard Horizontal Well Spacing Unit (Y/N), If No, describe	Yes
Other Situations	
Depth Severance: Y/N. If yes, description	No
Proximity Tracts: If yes, description	No
Proximity Defining Well: if yes, description	
Applicant's Ownership in Each Tract	N/A (pooling a Record Title Owner only)
Well(s)	
Name & API (if assigned), surface and bottom hole location, footages, completion target, orientation, completion status (standard or non-standard)	Sapphire 11/12 B3DC State Com. Well No. 2H API No. 30-015-46296 SHL: 1465 FNL & 360 FWL §11 BHL: 574 FNL & 2551 FWL §12 FTP: 660 FNL & 100 FWL §11 LTP: 574 FNL & 2551 FWL §12 Third Bone Spring/TVD 9057 feet/MD 16225 feet

EXHIBIT

5

Points	See above
Completion Target (Formation, TVD and MD)	See above
AFE Capex and Operating Costs	
Drilling Supervision/Month \$	N/A
Production Supervision/Month \$	N/A
Justification for Supervision Costs	N/A
Requested Risk Charge	N/A
Notice of Hearing	
Proposed Notice of Hearing	Exhibit 1
Proof of Mailed Notice of Hearing (20 days before hearing)	Exhibit 3
Proof of Published Notice of Hearing (10 days before hearing)	Exhibit 4
Ownership Determination	
Land Ownership Schematic of the Spacing Unit	N/A
Tract List (including lease numbers and owners)	
Pooled Parties (including ownership type)	
Unlocatable Parties to be Pooled	None
Ownership Depth Severance (including percentage above & below)	None
Joinder	
Sample Copy of Proposal Letter	Exhibit 2--F
List of Interest Owners (i.e. Exhibit A of JOA)	Exhibit 2
Chronology of Contact with Non-Joined Working Interests	Exhibit 2-F
Overhead Rates In Proposal Letter	
Cost Estimate to Drill and Complete	N/A
Cost Estimate to Equip Well	N/A
Cost Estimate for Production Facilities	N/A
Geology	
Summary (including special considerations)	N/A
Spacing Unit Schematic	N/A
Gunbarrel/Lateral Trajectory Schematic	N/A
Well Orientation (with rationale)	N/A
Target Formation	Wolfcamp
HSU Cross Section	N/A
Depth Severance Discussion	N/A
Forms, Figures and Tables	
C-102	Exhibit 2-A
Tracts	Exhibit 2
Summary of Interests, Unit Recapitulation (Tracts)	Exhibit 2

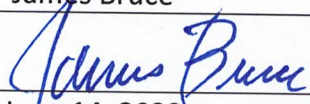
Well Bore Location Map	N/A
Structure Contour Map - Subsea Depth	Exhibit 2-A
Cross Section Location Map (including wells)	N/A
Cross Section (including Landing Zone)	N/A
Additional Information	
CERTIFICATION: I hereby certify that the information provided in this checklist is complete and accurate.	
Printed Name (Attorney or Party Representative):	James Bruce
Signed Name (Attorney or Party Representative):	
Date:	June 14, 2022

COMPULSORY POOLING APPLICATION CHECKLIST**ALL INFORMATION IN THE APPLICATION MUST BE SUPPORTED BY SIGNED AFFIDAVITS**

Case:	22677
Date	June 16, 2022
Applicant	Mewbourne Oil Company
Designated Operator & OGRID (affiliation if applicable)	Mewbourne Oil Company/OGRID No. 14744
Applicant's Counsel:	James Bruce
Case Title:	Application of Mewbourne Oil Company for Compulsory Pooling, Eddy County, New Mexico
Entries of Appearance/Intervenors:	
Well Family	Sapphire Bone Spring wells
Formation/Pool	
Formation Name(s) or Vertical Extent:	Bone Spring Formation
Primary Product (Oil or Gas):	Gas
Pooling this vertical extent:	Entire Bone Spring formation
Pool Name and Pool Code:	Turkey Track; Bone Spring /Pool Code 60660
Well Location Setback Rules:	Current horizontal well rules
Spacing Unit Size:	Quarter-quarter sections/40 acres
Spacing Unit	
Type (Horizontal/Vertical)	Horizontal
Size (Acres)	240 acres
Building Blocks:	40 acres
Orientation:	West-East
Description: TRS/County	S/2N/2 §11 and S/2NW/4 §12-19S-29E, NMPM, Eddy County
Standard Horizontal Well Spacing Unit (Y/N), If No, describe	Yes
Other Situations	
Depth Severance: Y/N. If yes, description	No
Proximity Tracts: If yes, description	No
Proximity Defining Well: if yes, description	
Applicant's Ownership in Each Tract	N/A (pooling a Record Title Owner only)
Well(s)	
Name & API (if assigned), surface and bottom hole location, footages, completion target, orientation, completion status (standard or non- standard)	Sapphire 11/12 B3EH State Com. Well No. 2H API No. 30-015-46295 SHL: 1495 FNL & 360 FWL §11 BHL: 1986 FNL & 2550 FWL §12 FTP: 1980 FNL & 100 FWL §11 LTP: 1986 FNL & 2550 FWL §12 Third Bone Spring/TVD 9187 feet/MD 16282 feet

Points	See above
Completion Target (Formation, TVD and MD)	See above
AFE Capex and Operating Costs	
Drilling Supervision/Month \$	N/A
Production Supervision/Month \$	N/A
Justification for Supervision Costs	N/A
Requested Risk Charge	N/A
Notice of Hearing	
Proposed Notice of Hearing	Exhibit 1
Proof of Mailed Notice of Hearing (20 days before hearing)	Exhibit 3
Proof of Published Notice of Hearing (10 days before hearing)	Exhibit 4
Ownership Determination	
Land Ownership Schematic of the Spacing Unit	N/A
Tract List (including lease numbers and owners)	
Pooled Parties (including ownership type)	
Unlocatable Parties to be Pooled	None
Ownership Depth Severance (including percentage above & below)	None
Joinder	
Sample Copy of Proposal Letter	Exhibit 2--F
List of Interest Owners (<i>i.e.</i> Exhibit A of JOA)	Exhibit 2
Chronology of Contact with Non-Joined Working Interests	Exhibit 2-F
Overhead Rates In Proposal Letter	
Cost Estimate to Drill and Complete	N/A
Cost Estimate to Equip Well	N/A
Cost Estimate for Production Facilities	N/A
Geology	
Summary (including special considerations)	N/A
Spacing Unit Schematic	N/A
Gunbarrel/Lateral Trajectory Schematic	N/A
Well Orientation (with rationale)	N/A
Target Formation	Wolfcamp
HSU Cross Section	N/A
Depth Severance Discussion	N/A
Forms, Figures and Tables	
C-102	Exhibit 2-A
Tracts	Exhibit 2
Summary of Interests, Unit Recapitulation (Tracts)	Exhibit 2

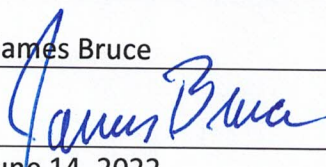
Well Bore Location Map (including basin)	N/A
Well Bore Location Map	Exhibit 2-A
Structure Contour Map - Subsea Depth	N/A
Cross Section Location Map (including wells)	N/A
Cross Section (including Landing Zone)	N/A
Additional Information	
CERTIFICATION: I hereby certify that the information provided in this checklist is complete and accurate.	
Printed Name (Attorney or Party Representative):	James Bruce
Signed Name (Attorney or Party Representative):	
Date:	June 14, 2022