

**STATE OF NEW MEXICO
ENERGY, MINERALS AND NATURAL RESOURCES DEPARTMENT
OIL CONSERVATION DIVISION**

**APPLICATION OF MEWBOURNE OIL COMPANY
FOR COMPULSORY POOLING, EDDY COUNTY,
NEW MEXICO.**

Case Nos. 22673

NOTICE OF FILING SUPPLEMENTAL EXHIBITS

Attached is Exhibit 6 is a land plat identifying the tracts in the pooled unit, and showing the tracts in which the pooled Record Title owner owns an interest.

Also attached is Exhibit 7, a geology affidavit, requested by the Examiners at the hearing.

Respectfully submitted,



James Bruce
Post Office Box 1056
Santa Fe, New Mexico 87504
(505) 982-2043
jamesbruc@aol.com

Attorney for Mewbourne Oil Company

**MIGHTY DUCKS 15-16 W0PM STATE COM #1H
MIGHTY DUCKS 15-16 W0IL STATE COM #2H
S2 OF SECTION 15 AND S2 OF SECTION 16
T22S, R27E, EDDY COUNTY, NEW MEXICO**

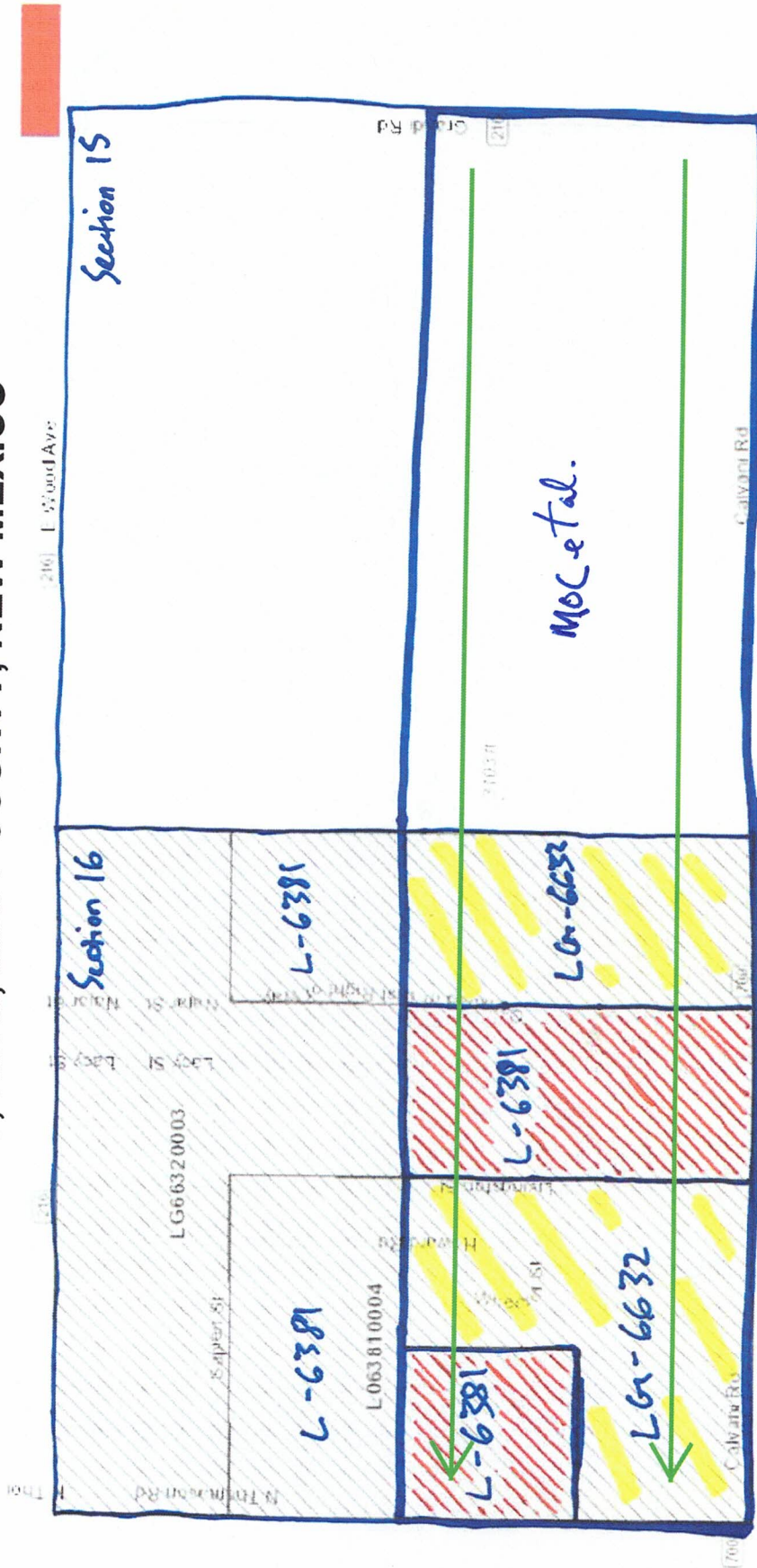

LG-6381 Record Title Owner - North Central Operating, Inc.

6

EXHIBIT

5. Attachment B contains information on other Wolfcamp wells drilled in this area. There is a preference for laydown wells.

I understand that this Self-Affirmed Statement will be used as written testimony in these cases. I affirm that my testimony in paragraphs 1 through 5 above is true and correct and is made under penalty of perjury under the laws of the State of New Mexico. My testimony is made as of the date written next to my signature below.

Date: June 6, 2022

Tyler Hill
Tyler Hill.

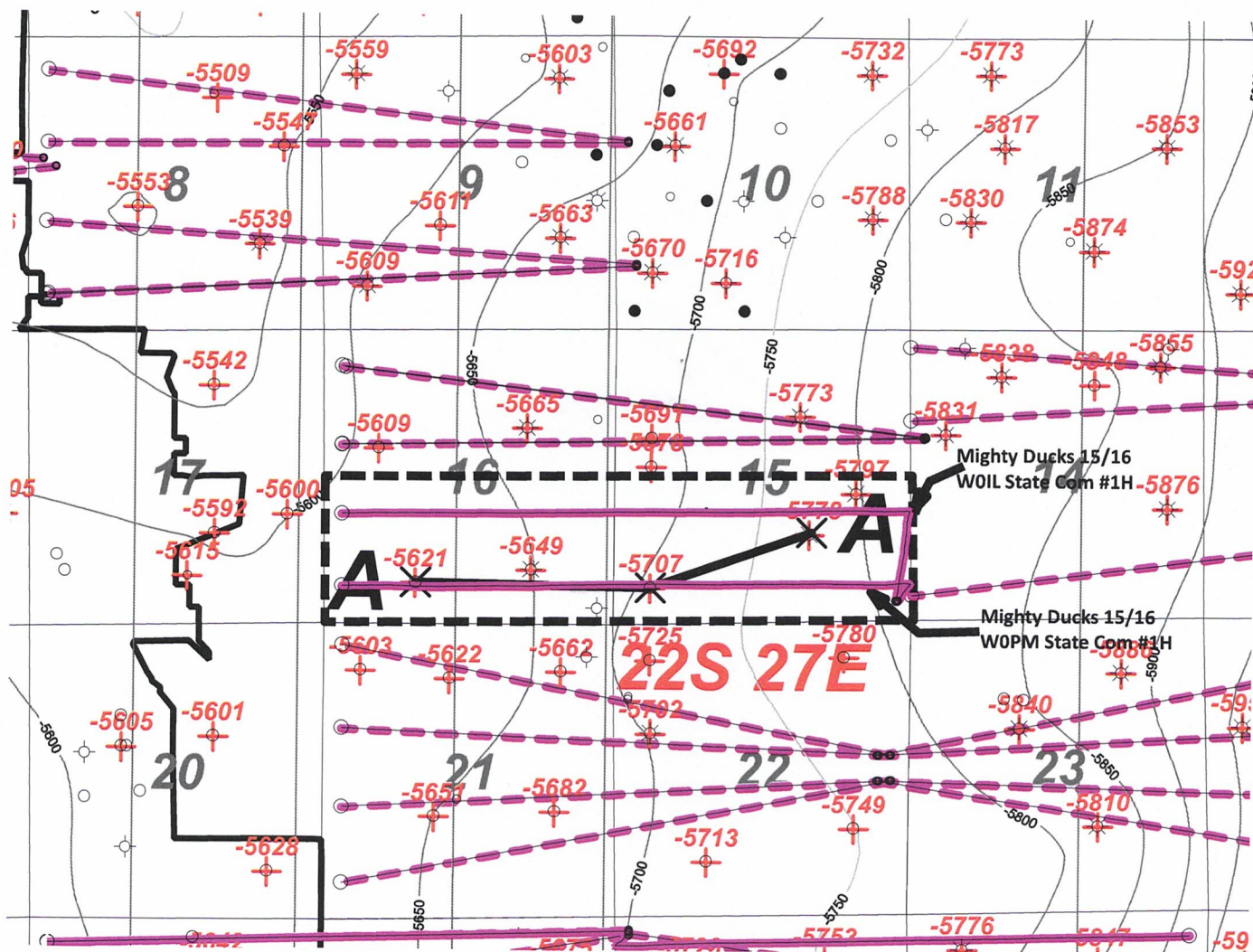

Activity Color Code (Permitted Horizons)

— Wolfcamp Sand



 Mewbourne Oil Company		
<i>Mighty Ducks 15/16 WOIL St Com #1H</i> <i>Mighty Ducks 15/16 WOPM St Com #1H</i> <i>Structure top WFMP (C.I. 50')</i>		
Author: T. Hill	County:	Date: 5 July, 2022
Scale: 1.0"=3000'		

1 inch = 3000 feet



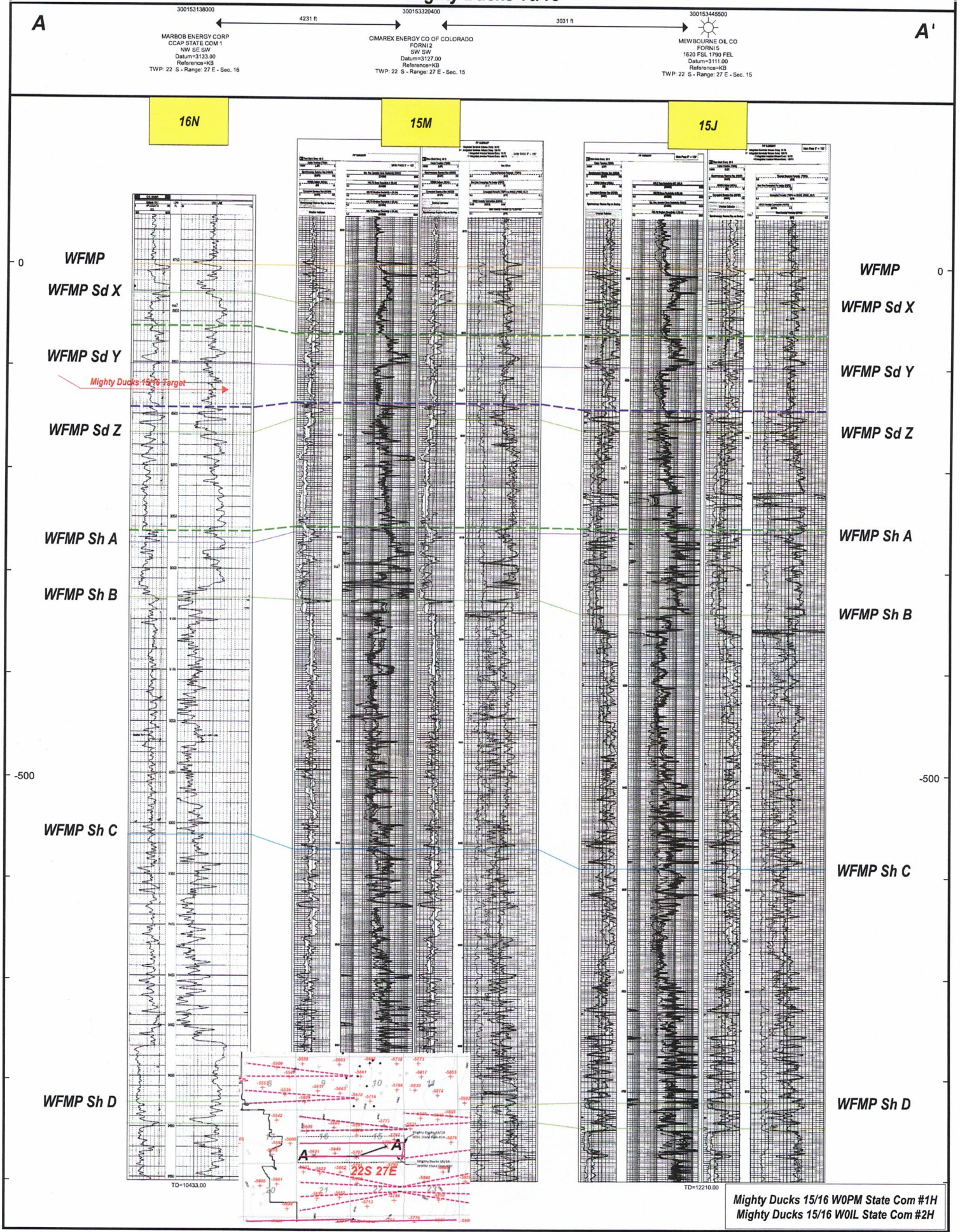

Mighty Ducks 15/16 WOPM State Com #1H
Mighty Ducks 15/16 WOIL State Com #2H