

**STATE OF NEW MEXICO
DEPARTMENT OF ENERGY, MINERALS AND NATURAL RESOURCES
OIL CONSERVATION DIVISION**

**APPLICATION OF INVITO OPERATING,
LLC FOR COMPULSORY POOLING,
LEA COUNTY, NEW MEXICO.**

CASE NO. 22924

EXHIBIT INDEX

Compulsory Pooling Checklist

Exhibit A	Self-Affirmed Statement of Jarod Poteet
A-1	Application & Proposed Notice of Hearing
A-2	C102 for Palisade #1H Well
A-3	Plat of Tracts, Ownership Interests, Uncommitted Interests to be Pooled
A-4	Sample Well Proposal Letter and AFEs
A-5	Chronology of Contact
Exhibit B	Self-Affirmed Statement of Candice Carrell
B-1	Resume of Candice Carrell
B-2	Regional Locator Map
B-3	Pi Marker Structure Map
B-4	Stratigraphic Cross-Section
Exhibit C	Self-Affirmed Statement of Dana S. Hardy
C-1	Sample Notice Letter to All Interested Parties
C-2	Chart of Notice to All Interested Parties and Certified Mail Receipts
C-3	Affidavit of Publication for July 15, 2022

COMPULSORY POOLING APPLICATION CHECKLIST	
ALL INFORMATION IN THE APPLICATION MUST BE SUPPORTED BY SIGNED AFFIDAVITS	
Case No.:	22924
Hearing Date:	8/4/2022
Applicant	Invito Operating, LLC
Designated Operator & OGRID	329337
Applicant's Counsel	Hinkle Shanor LLP
Case Title	Application of Invito Operating, LLC for Compulsory Pooling, Lea County, New Mexico
Entries of Appearance/Intervenors	N/A
Well Family	Palisade
Formation/Pool	
Formation Name(s) or Vertical Extent	San Andres
Primary Product (Oil or Gas)	Oil
Pooling this vertical extent	San Andres
Pool Name and Pool Code	CLR; San Andres (12450)
Well Location Setback Rules	Standard
Spacing Unit Size	160 acre
Spacing Unit	
Type (Horizontal/Vertical)	Horizontal
Size (Acres)	160 acre
Building Blocks	quarter-quarter
Orientation	South to North
Description: TRS/County	Lot 1, SE/4 NE/4 and E/2 SE/4 (E/2 E/2 equivalent) of Section 1, Township 9 South, Range 33 East, Lea County
Standard Horizontal Well Spacing Unit (Y/N), If No, describe	Yes
Other Situations	
Depth Severance: Y/N. If yes, description	No
Proximity Tracts: If yes, description	No
Proximity Defining Well: if yes, description	N/A
Well(s)	
Name & API (if assigned), surface and bottom hole location, footages, completion target, orientation, completion status (standard or non-standard)	Add wells as needed
Well #1	Palisade #1H well SHL: 700' FNL & 450' FEL, Unit A, Section 12, T9S, R33E BHL: 100' FNL & 450' FEL, Unit A, Section 1, T9S, R33E Completion Target: San Andres (Approx. 4,200' TVD) Well Orientation: South to North
Horizontal Well First and Last Take Points	Exhibit A-2
Completion Target (Formation, TVD and MD)	Exhibit A-4
AFE Capex and Operating Costs	
Drilling Supervision/Month \$	8,000
Production Supervision/Month \$	800
Justification for Supervision Costs	Exhibit A
Requested Risk Charge	200%
Notice of Hearing	
Proposed Notice of Hearing	Exhibit A-1
Proof of Mailed Notice of Hearing (20 days before hearing)	Exhibits C-1, C-2

Proof of Published Notice of Hearing (10 days before hearing)	Exhibit C-3
Ownership Determination	
Land Ownership Schematic of Spacing Unit	Exhibit A-3
Tract List (including lease numbers & owners)	Exhibit A-3
Pooled Parties (including ownership type)	Exhibit A-3
Unlocatable Parties to be Pooled	Exhibit A-3
Ownership Depth Severance	N/A
Joinder	
Sample Copy of Proposal Letter	Exhibit A-4
List of Interest Owners (ie Exhibit A of JOA)	Exhibit A-3
Chronology of Contact with Non-Joined Working Interests	Exhibit A-5
Overhead Rates In Proposal Letter	N/A
Cost Estimate to Drill and Complete	Exhibit A-4
Cost Estimate to Equip Well	Exhibit A-4
Cost Estimate for Production Facilities	Exhibit A-4
Geology	
Summary (including special considerations)	Exhibit B
Spacing Unit Schematic	Exhibit B-1
Gunbarrel/Lateral Trajectory Schematic	Exhibit B-4
Well Orientation (with rationale)	Exhibit B
Target Formation	Exhibit B
HSU Cross Section	Exhibit B-4
Depth Severance Discussion	N/A
Forms, Figures and Tables	
C-102	Exhibit A-2
Tracts	Exhibit A-3
Summary of Interests, Unit Recapitulation (Tracts)	Exhibit A-3
General Location Map (including basin)	Exhibit B-2
Well Bore Location Map	Exhibit B-3
Structure Contour Map - Subsea Depth	Exhibit B-3
Cross Section Location Map (including wells)	Exhibit B-3
Cross Section (including Landing Zone)	Exhibit B-4
Additional Information	
CERTIFICATION: I hereby certify that the information provided in this checklist is complete and accurate.	
Printed Name (Attorney or Party Representative):	Dana S. Hardy
Signed Name (Attorney or Party Representative):	/s/ Dana S. Hardy
Date:	8/2/2022

**STATE OF NEW MEXICO
DEPARTMENT OF ENERGY, MINERALS AND NATURAL RESOURCES
OIL CONSERVATION DIVISION**

**APPLICATION OF INVITO OPERATING, LLC
FOR COMPULSORY POOLING,
LEA COUNTY, NEW MEXICO.**

CASE NO. 22924

**SELF-AFFIRMED STATEMENT
OF JAROD POTEET**

1. I am a landman with Forza Resources (“Forza”). Invito Operating, LLC (“Invito”) has contracted with Forza to handle land matters relating to Invito’s application in this case. I am over 18 years of age, have personal knowledge of the matters addressed herein, and am competent to provide this Self-Affirmed Statement.

2. I have not previously testified before the New Mexico Oil Conservation Division (“Division”). [I have been a petroleum landman for 8 years, and I have worked on a wide range of projects in Louisiana, Texas and New Mexico]

3. I am familiar with the land matters involved in the above-referenced case. Copies of Invito’s Application and proposed hearing notice are attached as **Exhibit A-1**.

3. None of the parties proposed to be pooled in this case indicated opposition to this matter proceeding by affidavit, therefore I do not expect any opposition at hearing.

4. Invito seeks an order pooling all uncommitted interests in the San Andres formation underlying a 160-acre, more or less, standard horizontal spacing unit comprised of Lot 1, SE/4 NE/4 and E/2 SE/4 (E/2 E/2 equivalent) of Section 1, Township 9 South, Range 33 East (“Unit”).

5. The Unit will be dedicated to the Palisade #1H well, which will be completed in the CLR; San Andres Pool (Code 12450). The well will be horizontally drilled from a surface hole location in the NE/4 NE/4 (Unit A) of Section 12, Township 9 South, Range 33 East, to a bottom hole location in Lot 1 of Section 1, Township 9 South, Range 33 East.

6. The completed interval of the Well will be orthodox.

7. **Exhibit A-2** contains the C-102 for the Well.

8. **Exhibit A-3** contains a plat that identifies ownership by tract in the Unit. This exhibit also includes any applicable lease numbers, a unit recapitulation, and the interests Invito seeks to pool. The exhibit also identifies any unlocatable parties.

9. **Exhibit A-4** contains a sample well proposal letter and AFEs sent to the working interest owners for the Well. The estimated costs reflected on the AFEs are fair and reasonable and

comparable to the cost of other wells of similar depth and length drilled in the subject formation in the area.

10. Forza, on behalf of Invito, has conducted a diligent search of all county public records including phone directories and computer databases.

11. In my opinion, Invito made a good-faith effort to reach voluntary joinder of uncommitted interests in the Well as indicated by the chronology of contact described in **Exhibit A-5**.

12. Invito requests overhead and administrative rates of \$8,000 per month while the Well is being drilled and \$800 per month while the Well is producing. These rates are fair and are comparable to the rates charged by Invito and other operators in the vicinity.

13. The attached exhibits were either prepared by me or under my supervision or were compiled from company business records.

14. In my opinion, the granting of Invito's application would serve the interests of conservation, the protection of correlative rights, and the prevention of waste.

15. I understand this Self-Affirmed Statement will be used as written testimony in the subject cases. I affirm that my testimony above is true and correct and is made under penalty of perjury under the laws of the State of New Mexico. My testimony is made as of the date handwritten next to my signature below.

Jarod Poteet

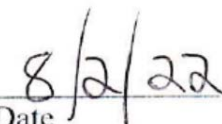
Date

**STATE OF NEW MEXICO
DEPARTMENT OF ENERGY, MINERALS AND NATURAL RESOURCES
OIL CONSERVATION DIVISION**

**APPLICATION OF INVITO OPERATING, LLC
FOR COMPULSORY POOLING,
LEA COUNTY, NEW MEXICO**

Case No. 22924

APPLICATION

Pursuant to NMSA § 70-2-17, Invito Operating, LLC (“Applicant”) applies for an order pooling all uncommitted interests in the San Andres formation underlying a 160-acre, more or less, standard horizontal spacing unit (“Unit”) comprised of Lot 1, SE/4 NE/4 and E/2 SE/4 (E/2 E/2 equivalent) of Section 1, Township 9 South, Range 33 East, Lea County, New Mexico. In support of its application, Applicant states the following.

1. Applicant (OGRID No. 329337) is a working interest owner in the Unit and has the right to drill wells thereon.
2. The Unit will be dedicated to the Palisade #1H well, which will be horizontally drilled from a surface hole location in the NE/4 NE/4 (Unit A) of Section 12, Township 9 South, Range 33 East, to a bottom hole location in Lot 1 of Section 1, Township 9 South, Range 33 East.
3. The completed interval of the Well will be orthodox.
4. Applicant has undertaken diligent, good-faith efforts to obtain voluntary agreements from all interest owners to participate in the drilling of the Well but has been unable to obtain voluntary agreements from all of the interest owners.
5. The pooling of uncommitted interests will avoid the drilling of unnecessary wells, prevent waste, and protect correlative rights.

Invito Operating, LLC
Case No. 22924
Exhibit A-1

6. In order to allow Applicant to obtain its just and fair share of the oil and gas underlying the subject lands, all uncommitted interests in the Unit should be pooled and Applicant should be designated the operator of the Well and Unit.

WHEREFORE, Applicant requests this application be set for hearing on August 4, 2022 and that, after notice and hearing, the Division enter an order:

- A. Pooling all uncommitted interests in the Unit;
- B. Approving the Well in the Unit;
- C. Designating Applicant as operator of the Unit and the Well to be drilled thereon;
- D. Authorizing Applicant to recover its costs of drilling, equipping and completing the Well;
- E. Approving the actual operating charges and costs of supervision while drilling and after completion, together with a provision adjusting the rates pursuant to the COPAS accounting procedures; and
- F. Imposing a 200% penalty for the risk assumed by Applicant in drilling and completing the Well against any working interest owner who does not voluntarily participate in the drilling of the Well.

Respectfully submitted,

HINKLE SHANOR LLP

/s/ Dana S. Hardy
Dana S. Hardy
Jaclyn M. McLean
Jeremy Ian Martin
P.O. Box 2068
Santa Fe, NM 87504-2068
Phone: (505) 982-4554
Facsimile: (505) 982-8623
dhardy@hinklelawfirm.com
jmclean@hinklelawfirm.com
jmartin@hinklelawfirm.com
Counsel for Invito Operating, LLC

Application of Invito Operating, LLC for Compulsory Pooling, Lea County, New Mexico.

Applicant applies for an order pooling all uncommitted mineral interests in the San Andres formation underlying a 160-acre, more or less, standard horizontal spacing unit ("Unit") comprised of Lot 1, SE/4 NE/4 and E/2 SE/4 (E/2 E/2 equivalent) of Section 1, Township 9 South, Range 33 East, Lea County, New Mexico. The Unit will be dedicated to the **Palisade #1H** well ("Well") to be horizontally drilled from a surface hole location in the NE/4 NE/4 (Unit A) of Section 12, Township 9 South, Range 33 East, to a bottom hole location in Lot 1 of Section 1, Township 9 South, Range 33 East. The completed interval of the Well will be orthodox. Also to be considered will be the cost of drilling and completing the Well and the allocation of the cost, the designation of Applicant as the operator of the Well, and a 200% charge for the risk involved in drilling and completing the Well. The Well is located approximately 10.35 miles west of Crossroads, New Mexico.

District I
1625 N. French Dr., Hobbs, NM 88240
Phone: (575) 393-6161 Fax: (575) 393-0720
District II
811 S. First St., Artesia, NM 88210
Phone: (575) 748-1283 Fax: (575) 748-9720
District III
1000 Rio Brazos Road, Aztec, NM 87410
Phone: (505) 334-6178 Fax: (505) 334-6170
District IV
1220 S. St. Francis Dr., Santa Fe, NM 87505
Phone: (505) 476-3460 Fax: (505) 476-3462

State of New Mexico
Energy, Minerals & Natural Resources Department
OIL CONSERVATION DIVISION
1220 South St. Francis Dr.
Santa Fe, NM 87505

Revised August 1, 2011
Submit one copy to appropriate
District Office

AMENDED REPORT
change from
vertical to HZ

WELL LOCATION AND ACREAGE DEDICATION PLAT

¹ API Number 30-25-49936		² Pool Code 12450		³ Pool Name CLR; San Andres	
⁴ Property Code 332718		⁵ Property Name Palisade			⁶ Well Number 1H
⁷ OGRID No. 329337		⁸ Operator Name Invito Operating, LLC			⁹ Elevation 4321.7'

¹⁰ Surface Location

UL or lot no.	Section	Township	Range	Lot Idn	Feet from the	North/South line	Feet from the	East/West line	County
A	12	9-S	33-E		700'	North	450'	East	Lea

¹¹ Bottom Hole Location If Different From Surface

UL or lot no.	Section	Township	Range	Lot Idn	Feet from the	North/South line	Feet from the	East/West line	County
A	1	9-S	33-E		100'	North	450'	East	Lea

¹² Dedicated Acres 160.01	¹³ Joint or Infill	¹⁴ Consolidation Code	¹⁵ Order No.
------------------------------------------------	-------------------------------	----------------------------------	-------------------------

No allowable will be assigned to this completion until all interests have been consolidated or a non-standard unit has been approved by the division.

¹⁶ Y=935,959.09'
X=792,132.39'

X=786,771.48'
Y=935,656.57'

Proposed LTP /BHL
NAD83(2011) NME
X= 791,681.78' E
Y= 935,851.02' N
LAT.=33.569811' N
LONG.= -103.511441' W

T9S R33E Sec. 2

T9S R33E Sec. 1

Proposed FTP
NAD83(2011) NME
X= 791,653.55' E
Y= 930,770.48' N
LAT.=33.555850' N
LONG.= -103.511666' W

X= 786,717.01'
Y= 930,576.10'

Y=930,679.10'
X=792,103.05'

Proposed Surface Location
NAD83(2011) NME
X= 791,649.09' E
Y= 929,970.30' N
LAT.=33.553652' N
LONG.= -103.511701' W

T9S R33E Sec. 11

T9S R33E Sec. 12

Y=925,399.11'
X=792,073.71'

¹⁷ OPERATOR CERTIFICATION
I hereby certify that the information contained herein is true and complete to the best of my knowledge and belief, and that this organization either owns a working interest or unleased mineral interest in the land including the proposed bottom hole location or has a right to drill this well at this location pursuant to a contract with an owner of such a mineral or working interest, or to a voluntary pooling agreement or a compulsory pooling order heretofore entered by the division.

Jared Christianson 6/6/22
Signature Date

Jared Christianson
Printed Name

jchristianson@invitoep.com
E-mail Address

¹⁸ SURVEYOR CERTIFICATION
I hereby certify that the well location shown on this plat was plotted from field notes of actual surveys made by me or under my supervision, and that the same is true and correct to the best of my belief.

6/3/2022
Date of Survey

Connor G. Brown
Signature and Seal of Professional Surveyor

Certificate Number 23391
NM PERMIT-PALISADE #1_B.DWG

MINERAL TRACT OWNERSHIP PLAT

Palisade Unit (160.01 AC); E/4 of Section 1, T9S, R33E, Lea Co., NM

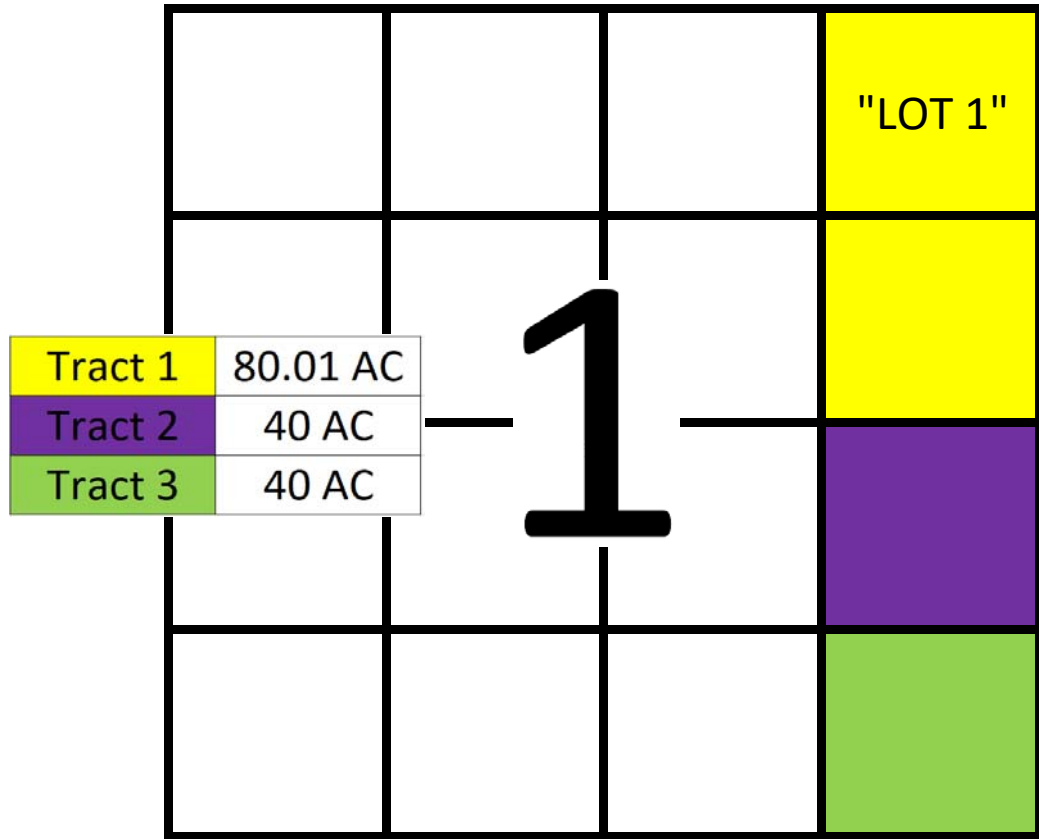

<u>Palisade Unit, Section 1 WI Recapitulation</u>	
OWNER	Working Interest
Invito Operating, LLC	43.79%

Invito Operating, LLC
Case No. 22924
Exhibit A-3

Palisade Unit (160.01 AC); E/4 of Section 1, T9S, R33E, Lea Co., NM

Palisade Unit, Section 1 Parties to Pool

S-T-R	QUARTER CALLS	ACRES	NMA	UNIT INT %	NAME	STATUS
1-9S-33E	E2NE4	80.01	21.86939733	0.13667519	Black Stone Minerals Company, LP	FORCE POOLING
1-9S-33E	E2NE4	80.01	18.13560267	0.11334043	NAMP Holdings, LLC	FORCE POOLING
1-9S-33E	E2NE4	80.01	8.00100000	0.05000312	Carol Kaye Ainsworth (Garnett)	FORCE POOLING
1-9S-33E	E2NE4	80.01	1.80022500	0.01125070	TOC Holdings, LLC	FORCE POOLING
1-9S-33E	E2NE4	80.01	0.66675000	0.00416693	Firstview Resources, LLC	FORCE POOLING
1-9S-33E	E2NE4	80.01	0.16668750	0.00104173	Estate of Kenneth Gerald Ray, Dec'd	FORCE POOLING
1-9S-33E	E2NE4	80.01	0.08334375	0.00052087	Patricia Ray Barton	FORCE POOLING
1-9S-33E	E2NE4	80.01	0.04167188	0.00026043	Brandon Rudolph Ray	FORCE POOLING
1-9S-33E	E2NE4	80.01	0.04167188	0.00026043	Karena Ray Levitt	FORCE POOLING
1-9S-33E	E2NE4	80.01	4.00050000	0.02500156	Storyco, LLC	OUT TO SIGN
1-9S-33E	E2NE4	80.01	1.20015000	0.00750047	JT Curtis, III, LLC	OUT TO SIGN
1-9S-33E	NE4SE4	40	4.00000000	0.02499844	E.L. Latham Co.	FORCE POOLING
1-9S-33E	NE4SE4	40	3.33333333	0.02083203	Jane B. Ramsland Oil and Gas Partnership, LTD	FORCE POOLING
1-9S-33E	NE4SE4	40	1.33333333	0.00833281	John J. Klein & Todd Bright, Trustees for the Adrienne Suzanne Wynn Beauchamp Charitable Remainder Unitrust	FORCE POOLING
1-9S-33E	NE4SE4	40	1.00000000	0.00624961	Barbara Burke Baskin	FORCE POOLING
1-9S-33E	NE4SE4	40	1.00000000	0.00624961	Estate of Dennis C. Dederick	FORCE POOLING
1-9S-33E	NE4SE4	40	1.00000000	0.00624961	Estate of Frances Dederick, Dec'd	FORCE POOLING
1-9S-33E	NE4SE4	40	1.00000000	0.00624961	Estate of Victor Cooper, Jr.	FORCE POOLING
1-9S-33E	NE4SE4	40	1.00000000	0.00624961	Robert Louis Burke	FORCE POOLING
1-9S-33E	NE4SE4	40	0.66666667	0.00416641	Christine Motycka	FORCE POOLING
1-9S-33E	NE4SE4	40	0.66666667	0.00416641	Elaine Barnes	FORCE POOLING
1-9S-33E	NE4SE4	40	0.66666667	0.00416641	Estate of Garland Shadden, Jr.	FORCE POOLING
1-9S-33E	NE4SE4	40	0.66666667	0.00416641	Estate of James Ramey, Dec'd	FORCE POOLING
1-9S-33E	NE4SE4	40	0.66666667	0.00416641	Julie Ellen Barnes	FORCE POOLING
1-9S-33E	NE4SE4	40	0.66666667	0.00416641	Linda Boardman	FORCE POOLING
1-9S-33E	NE4SE4	40	0.66666667	0.00416641	Thomas L. Ramey	FORCE POOLING
1-9S-33E	NE4SE4	40	0.66666667	0.00416641	TTCZ Properties, LLC	FORCE POOLING
1-9S-33E	NE4SE4	40	0.66666667	0.00416641	Wanda Whitehead	FORCE POOLING
1-9S-33E	NE4SE4	40	1.50000000	0.00937441	Linda L. Gourley	OUT TO SIGN
1-9S-33E	NE4SE4	40	1.00000000	0.00624961	Judy A. Yeager	OUT TO SIGN
1-9S-33E	NE4SE4	40	0.50000000	0.00312480	Clay D. Burke	OUT TO SIGN
1-9S-33E	NE4SE4	40	0.50000000	0.00312480	Robert Eugene Burke, Jr.	OUT TO SIGN
1-9S-33E	NE4SE4	40	0.50000000	0.00312480	Stephanie A. Corn	OUT TO SIGN
1-9S-33E	NE4SE4	40	0.50000000	0.00312480	Yvonne Gutierrez	OUT TO SIGN
1-9S-33E	NE4SE4	40	0.10000000	0.00062496	Jana Browning	OUT TO SIGN
1-9S-33E	NE4SE4	40	3.00000000	0.01874883	Roy G. Barton, Jr.	PARTICIPATING
1-9S-33E	NE4SE4	40	1.50000000	0.00937441	Gourley Royalty Company, LLC	PARTICIPATING
1-9S-33E	NE4SE4	40	1.33333333	0.00833281	Claude Forest Wynn	PARTICIPATING
1-9S-33E	NE4SE4	40	0.66666667	0.00416641	Steven C. Barnes	PARTICIPATING
1-9S-33E	NE4SE4	40	0.33333333	0.00208320	Forest Jacob Wynn	PARTICIPATING
1-9S-33E	NE4SE4	40	0.33333333	0.00208320	Taylor Mays Wynn	PARTICIPATING
1-9S-33E	SE/4SE/4	40	0.83333333	0.00520801	Lorenzo Lozano-Molina	FORCE POOLING
1-9S-33E	SE/4SE/4	40	0.83333333	0.00520801	Maria Molina	FORCE POOLING
1-9S-33E	SE/4SE/4	40	0.83333333	0.00520801	Miguel Lozano-Molina	FORCE POOLING

Summary of Tracts and Tract Interests, Recapitulation, Locatable and Unlocatable Pooled Parties

Tract 1:

E/2 NE/4, Sec. 1, T9S, R33E, 80.01 AC

<u>Owners</u>	<u>Type</u>	<u>Ownership</u>	<u>Status</u>
Rhonda Ainsworth	Mineral Interest	30.0000%	Leased
Storyco, LLC	Mineral Interest	5.0000%	Out to Sign
JT Curtis, III, LLC	Mineral Interest	1.5000%	Out to Sign
Black Stone Minerals Company, LP	Mineral Interest	27.3333%	Pool
NAMP Holdings, LLC	Mineral Interest	22.6667%	Pool
Carol Kaye Ainsworth (Garnett)*	Mineral Interest	10.0000%	Pool
TOC Holdings, LLC	Mineral Interest	2.2500%	Pool
Firstview Resources, LLC*	Mineral Interest	0.8333%	Pool
Estate of Kenneth Gerald Ray, Dec'd*	Mineral Interest	0.2083%	Pool
Patricia Ray Barton	Mineral Interest	0.1042%	Pool
Brandon Rudolph Ray	Mineral Interest	0.0521%	Pool
Karena Ray Levitt	Mineral Interest	0.0521%	Pool
		<hr/>	
		100.0000%	
Total Leased:		30.0000%	Leased
Total Out to Sign		6.5000%	Out to Sign
Total Parties to Pool		52.4583%	Pool
Total Unreachable Parties to Pool (*)		11.0417%	Pool*
		<hr/>	
		100.0000%	
Invito Energy Partners	Working Interest	100.0000%	

Tract 2:
NE/4 SE/4, Sec. 1, T9S, R33E, 40 AC

<u>Owner</u>	<u>Type</u>	<u>Ownership</u>	<u>Status</u>
Jerry Ray Burke	Mineral Interest	5.0000%	Leased
Joe Wayne Burke, Sr.	Mineral Interest	5.0000%	Leased
William Edmond Burke	Mineral Interest	5.0000%	Leased
Melba Snell	Mineral Interest	1.6667%	Leased
Bonnie Scott Brown as Widow of Cecil Brown	Mineral Interest	1.0000%	Leased
Derryl D. Brown	Mineral Interest	1.0000%	Leased
Diana DeLeion	Mineral Interest	1.0000%	Leased
Harry Don Brown	Mineral Interest	1.0000%	Leased
Melissa Stockard Enstad	Mineral Interest	0.2500%	Leased
Michael L. Stockard	Mineral Interest	0.2500%	Leased
Stanley Mark Stockard	Mineral Interest	0.2500%	Leased
Linda L. Gourley	Mineral Interest	3.7500%	Out to Sign
Judy A. Yeager	Mineral Interest	2.5000%	Out to Sign
Clay D. Burke	Mineral Interest	1.2500%	Out to Sign
Robert Eugene Burke, Jr.	Mineral Interest	1.2500%	Out to Sign
Stephanie A. Corn	Mineral Interest	1.2500%	Out to Sign
Yvonne Gutierrez	Mineral Interest	1.2500%	Out to Sign
Jana Browning	Mineral Interest	0.2500%	Out to Sign
Roy G. Barton, Jr.	Mineral Interest	7.5000%	Participating
Gourley Royalty Company, LLC	Mineral Interest	3.7500%	Participating
Claude Forest Wynn	Mineral Interest	3.3333%	Participating
Steven C. Barnes	Mineral Interest	1.6667%	Participating
Forest Jacob Wynn	Mineral Interest	0.8333%	Participating
Taylor Mays Wynn	Mineral Interest	0.8333%	Participating
E.L. Latham Co.	Mineral Interest	10.0000%	Pool
Jane B. Ramsland Oil and Gas Partnership, LTD	Mineral Interest	8.3333%	Pool
John J. Klein & Todd Bright, Trustees for the			
Adrienne Suzanne Wynn Beauchamp Charitable	Mineral Interest	3.3333%	Pool
Remainder Unitrust			
Barbara Burke Baskin*	Mineral Interest	2.5000%	Pool
Estate of Dennis C. Dederick*	Mineral Interest	2.5000%	Pool
Estate of Frances Dederick, Dec'd*	Mineral Interest	2.5000%	Pool
Estate of Victor Cooper, Jr.*	Mineral Interest	2.5000%	Pool
Robert Louis Burke*	Mineral Interest	2.5000%	Pool
Christine Motycka	Mineral Interest	1.6667%	Pool
Elaine Barnes	Mineral Interest	1.6667%	Pool
Estate of Garland Shadden, Jr.*	Mineral Interest	1.6667%	Pool
Estate of James Ramey, Dec'd*	Mineral Interest	1.6667%	Pool
Julie Ellen Barnes	Mineral Interest	1.6667%	Pool
Linda Boardman	Mineral Interest	1.6667%	Pool
Thomas L. Ramey*	Mineral Interest	1.6667%	Pool
TTCZ Properties, LLC	Mineral Interest	1.6667%	Pool
Wanda Whitehead	Mineral Interest	1.6667%	Pool
		<hr/>	
		100.0000%	
Total Leased:		21.4167%	Leased
Total Out to Sign		11.5000%	Out to Sign
Total Participating		17.9167%	Participating
Total Parties to Pool		31.6667%	Pool
Total Unreachable Parties to Pool (*)		17.5000%	Pool*
		<hr/>	
		100.0000%	
Invito Energy Partners	Working Interest	100.0000%	

Tract 3:
SE/4 SE/4, Sec. 1, T9S, R33E, 40 AC

<u>Owner</u>	<u>Type</u>	<u>Ownership</u>	<u>Status</u>
Charlene Calloway, Widow of Tommy Lynn Caldwell	Mineral Interest	34.3750%	Leased
Ronald Lee Caldwell	Mineral Interest	34.3750%	Leased
Maria Sara Caldwell Garcia	Mineral Interest	11.4583%	Leased
Vicki Caldwell Aguilar	Mineral Interest	11.4583%	Leased
Carmen Molina	Mineral Interest	2.0833%	Leased
Lorenzo Lozano-Molina*	Mineral Interest	2.0833%	Pool
Maria Molina*	Mineral Interest	2.0833%	Pool
Miguel Lozano-Molina*	Mineral Interest	2.0833%	Pool
		100.0000%	
Total Leased		93.7500%	Leased
Total Unreachable Parties to Pool (*)		6.2500%	Pool*
		100.0000%	
Invito Energy Partners	Working Interest	100.0000%	



Invito Operating LLC
6401 El Dorado Pkwy, #92
McKinney, Texas 75070

May 20th, 2022

Attn: Mr. Clay D. Burke
1704 N. Michigan Avenue
Roswell, NM 88201

Via: Certified Mail
Return Receipt Requested

Drilling and completion proposal

To Whom it May Concern:

Invito Operating LLC ("IO"), as operator, hereby proposes to drill and complete the subject horizontal well below, to be drilled to the San Andres formation in Lea County, NM. Anticipated spud is September 1st, 2022 with Ensign Rig # 436.

- Unit E/2 E/2 of Section 1, Township 9 South, Range 33 East (Palisade #1H)
- SHL: 700' FNL, 450' FEL, or at a legal location in unit A of Section 12
- BHL: 100' FNL & 450' FEL of Section 1
- FTP: 100' FSL & 450' FEL of Section 1
- LTP: 100' FNL & 450' FEL of Section 1
- TVD: ~ 4,639'
- TMD: ~ 10,164'
- Targeted Interval: San Andres
- Total Cost: See attached AFE

The total cost to drill and complete each well is estimated and a detailed description of the cost is set out in the enclosed Authority for Expenditures ("AFE"). Attached for your review is the plat depicting the proposed location of the Well for the estimated 160.01-acre Unit.

Based on a title examination, we understand that you may own an interest that may be affected by the Well and the Unit: therefore, IO hereby requests your participation in the drilling of the Well and the Unit by offering the following options for your consideration:

- **Agree to Participate** – You agree to participate in the cost and risk of the well by agreeing to pay your proportionate share of the actual cost to drill, complete, and operate the well. You agree to execute and return the enclosed AFE. You agree to execute and return an Operating Agreement (A.A.P.L. - 1989 Model Form), which we will prepare and submit for your review

Invito Operating, LLC
Case No. 22924
Exhibit A-4



Invito Operating LLC
6401 El Dorado Pkwy, #92
McKinney, Texas 75070

and acceptance. The Operating Agreement will include, among other terms and conditions, the following: (1) A 200% / 500% non-consent penalty; (2) a prepayment provision (advanced billing) which provides that all actual costs must be pre-paid within twenty (20) days of the receipt of such request to pay (unless a drilling rig is on location) or said owners shall be subject to the Operator's right and remedies under the Operating Agreement and applicable law; (3) and a 2005 COPAS Accounting Procedure providing for a monthly fixed overhead rate per well equal to \$8,000.00 for the drilling well and \$800.00 for a producing well. The estimated cost to drill, test, complete and equip the Well is approximately \$2,950,000.00. The Well's total estimated dry hole cost is approximately \$1,463,000.00. Please note that these costs are estimates only and should you agree to participate in the well, you shall be responsible and agree to pay for your proportionate share of all of the actual costs incurred.

- **Agree to Lease** – If you elect not to participate in the drilling of said well, IO request to lease your mineral interest in the proposed well unit on the following terms: \$150/nma (\$50 Minimum Bonus Amount), 18-month Primary Term, 15% Royalty. Upon your selection of this option, we will prepare a lease for your review and acceptance.
- **Choose to Not Participate or Lease** – IO plans to pursue compulsory pooling for the Unit with the New Mexico Oil Conservation Division ("OCD"). IO will request the OCD compulsory pooling of all non-consenting owners in the Unit with alternate risk charges as provide by the applicable statutes of the State of New Mexico. This will apply to those who have chosen to not participate or who have not responded to this letter.

On the attached election page, please indicate your election of either to participate or not to participate in the drilling of this well and return one (1) copy of this letter to the undersigned at the letterhead address using the enclosed self-addressed, stamped envelope.

Please acknowledge your election by signing and indicating your chosen option on the attached election page and returning one original of this letter to the attention of the undersigned at the letterhead address in the enclosed self-addressed and stamped envelope within thirty (30) days of post mark. Since time is of the essence in preparation to drill the Well, if you have not promptly responded in writing, IO will consider you a non-consenting owner who does not agree to participate, to farmout or lease and will proceed with compulsory pooling of your interest.

Should you have any questions regarding this matter, please do not hesitate to contact the undersigned at 903-906-0030 or by email at eddie.graham10@gmail.com.



Invito Operating LLC
6401 El Dorado Pkwy, #92
McKinney, Texas 75070

Sincerely,
Oxbow acquisitions, LLC

Eddie Graham
As Agent for Invito Operating LLC

Enclosures

ELECTION

PLEASE SLECT ONE OPTION

___ I/we agree to PARTICIPATE in the Well under the terms and conditions stated in the foregoing letter under the option entitled "Agree to Participate". (Enclosed is an approved copy of the AFE relating to the Well). I hereby contractually agree to pay my pro-rata share of the actual cost to drill the Well.

___ I/we agree to LEASE my unleased mineral interest in the Unit under the terms and conditions stated in the foregoing letter under the option entitled "Agree to Lease".

___ I/we choose to NOT PARTICIPATE OR LEASE my unleased mineral interest in the Unit under the terms and conditions stated in the foregoing letter, and I acknowledge that Invito Operating LLC may pursue compulsory pooling of my interest.

Acceptance of any of the above options constitutes a binding contract between the parties hereto for valid and sufficient consideration.

Executed this ___ day of _____, 2022.

(Signature)

(Printed Name)

INVITO OPERATING, LLC				Date: 4/1/2022		
Well Name		Palisade #1H		AFE # PAL1H001		
County, State		Lea County, New Mexico		Well Type Horizontal		
Field/Prospect		CLR / Fantail		Formation San Andres		
TVD / MD		4,200' / 8,900				
Description Drill, frac, equip, 1-mile horizontal San Andres well						
Account Codes				Intangible		
Drilling	Completion	Code Description	Comments	Drilling	Completion	
		Land / Curative / Opinion		\$ 52,000	\$ -	
9701	9601	Cement & Cementing		\$ 20,000	\$ 35,800	
9702	9602	Casing Jewelry	Shifting sleeves	\$ 2,500	\$ 150,000	
9703	9603	Contingencies		\$ -	\$ -	
9704	9604	Surface Rental Equip.		\$ 15,000	\$ 100,000	
9705	9605	Damages		\$ 12,500	\$ -	
9706	9606	Welding		\$ 5,000	\$ 5,000	
9707	9607	Day Working / Workover Rig		\$ 98,000	\$ 17,500	
9708	9608	Rig Mob. & Demob.		\$ 65,000	\$ -	
9709	9609	Drill Stem / Frac & Stimulation		\$ -	\$ 798,535	
9710	9610	Downhole Rental Equip.		\$ 7,500	\$ 45,000	
9711	9611	Drilling / Completion Permits		\$ 1,500	\$ 1,000	
9712	9612	Inspection		\$ 10,000	\$ -	
9713	9613	Conductor & Mousehole		\$ 19,500	\$ -	
9714	9614	Repairs		\$ 5,000	\$ 5,000	
9715	9615	Geologic Services		\$ 11,000	\$ 8,000	
9716	9616	Casing Crew		\$ 7,500	\$ 15,000	
9717	9617	Insurance		\$ 2,500	\$ 2,500	
9718	9618	Coring / Flowback Analysis		\$ -	\$ 30,000	
9719	9619	Bits		\$ 17,000	\$ 4,000	
9720	9620	Directional Equip. / Pipeline		\$ 47,000		
9721	9621	Miscellaneous		\$ -	\$ -	
9722	9622	Coil Tubing Unit		\$ -	\$ 60,000	
9723	9623	Drilling / Completion Fluids		\$ 30,000	\$ 15,000	
9724	9624	Disposal		\$ 10,000	\$ 20,000	
9725		Mud Logging		\$ 8,000	\$ -	
9726	9626	Pump Services		\$ 2,500	\$ 4,000	
9727	9627	Logging & Wireline		\$ 6,500	\$ -	
9728	9628	Safety		\$ 1,500	\$ 1,500	
9729	9629	Overhead		\$ 750	\$ 1,000	
9730	9630	Environmental		\$ -	\$ -	
9731	9631	Road & Location		\$ 65,000	\$ -	
9732	9632	Reclamation / P&A		\$ -	\$ -	
9733	9633	Supervision		\$ 35,000	\$ 35,000	
9734	9634	Lost in Hole		\$ -	\$ -	
9735	9635	Supplies		\$ 1,000	\$ 1,000	
9736	9636	Water		\$ 5,000	\$ 50,000	
9737	9637	Surveying		\$ 4,500	\$ 1,000	
9738	9638	Power & Fuel		\$ 20,000	\$ 21,500	
9739	9639	Trucking		\$ 15,000	\$ 12,000	
9740	9640	Fishing		\$ -	\$ -	
	9641	Electrical & Construction		\$ -	\$ 35,000	
9742	9642	Transportation		\$ -	\$ -	
9743	9643	Regulatory		\$ -	\$ -	
				Subtotal	\$ 603,250	\$ 1,474,335
				Total Intangible	67.2%	\$ 2,077,585

Account Codes				Tangible	
Equipment	Code Description	Comments	Drilling	Completion	
9815	Packers & CIBP				
9816	Meters & Measurement			\$ 18,000	
9817	Automation Equip.			\$ 18,000	
9818	Wellhead		\$ 15,000	\$ 15,000	
9819	Safety Systems			\$ 10,000	
9820	Treating Facilities				
9821	Compressor				
9822	Gas Sales Line				
9823	Separator			\$ 15,000	
9824	Non-Controlable Equip.	Fittings		\$ 4,000	
9825	Containment			\$ 20,000	
9826	Controlable Valves			\$ 2,500	
9827	Flow Lines			\$ 3,500	
9830	Downhold Pump				
9833	Heater Treater			\$ 10,000	
9836	Intermediate Casing	7" L-80 BTC		\$ 162,000	
9839	Miscellaneous	SWD transfer pumps		\$ 15,000	
9842	Oil Tanks	2 oil tanks		\$ 10,000	
9845	Production Casing	5.5" L-80 BTC		\$ 224,000	
9848	Pumping Unit				
9849	Gas Lift Valves				
9850	ESP Downhole	PCP		\$ 85,000	
9851	Sucker Rods	Continuous rods		\$ 60,000	
9854	Surface Casing	9 5/8" J-55 LTC	\$ 206,800		
9857	Tubing			\$ 22,000	
9860	Tubing Head			\$ 10,000	
9863	Water Tanks	4 water tanks		\$ 12,000	
9866	Production Tree equipment			\$ -	
			Subtotal	\$ 221,800	\$ 716,000
			Total Tangible	32.8%	\$ 937,800
			Total Well Cost	\$	3,015,385

X Jared Christianson Date _____
 Jared Christianson, Managing Member

X _____ Date _____
 Partner name, title

Section 1 – T9S – R33E; Chronological Communication Log

5/4/2022 – Present: Multiple call attempts made to each party on the list for which we could find contact information. First round of calls completed in approx. 2 weeks, but we continued to field calls and negotiate leases up to present day. A number of parties have not responded to the proposals that were received and several parties were completely unlocatable.

5/27/2022: Sent out Election Letters to each party on the list for which we have contact information.

Various times following original order – The following actions were taken for bad delivery or unknown parties/updated title parties

- Non deliverable proposals were resent to any additional addresses we could source
- Invito utilized a number of resources to locate parties or new addresses
 - Employed land brokers to research online and county records
 - Utilized Lexis Nexis which is a subscription based online investigative search tool to locate last known addresses and other information about parties
 - Searched obituaries to identify possible heirs to send notice to
 - Searched Secretary of State website for details regarding entities that had bad delivery or were not locatable

Invito Operating, LLC
Case No. 22924
Exhibit A-5

Summary of # Uncommitted Interests

STR	NAME	ADDRESS1	ADDRESS2	CITY	STATE	ZIP	UNIT INTEREST	UNIT NMA	ELECTION			PROPOSAL SENT	TRACKING	RETURN RECEIPT	COMMUNICATION ATTEMPTS	NOTES
									Part.	Lease	Pool					
1-95-33E	Barbara Burke Baskin	None Found		None Found	None Found	None Found	0.00624961	1.00000000			X	N/A	N/A	N/A	N/A	No letter sent, could not find any address information
1-95-33E	Black Stone Minerals Company, LP	1001 Fannin Street, Ste. 2020		Houston	TX	77002	0.13667519	21.86939733			X	5/27/2022	70220410000264789400	5/31/2022	6/6/22 - Follow-up email sent with Working Interest. 6/3/22 - Delivered Flowchart to Thad via email. 6/2 - Reached out to Thad Montgomery via phone & email. 5/9/22 - Reaching out to Thad Montgomery.	
1-95-33E	Brandon Rudolph Ray	1) 2658 Alice Way 2) 1003 Stone Wall Street Mt. Pleasant, TX 75455		Pinole	CA	94564	0.00026043	0.04167188			X	5/27/2022	Address 1 70220410000264789417	Address 1 Returned	5/10/22 - Follow-up Call to Brandon 5/6/22 - follow up with Brandon, he works in a plat, will touch base next week 5/4/22 - Called at 1027am, spoke with Brandon, we got disconnected as he is at work, will call back later.	
1-95-33E	Carol Kaye Garnett Ainsworth	10304 Arroyo Bend Dr. W		Albuquerque	NM	87114	0.050003125	8.00100000			X	6/27/2022	70211970000062400000	No Date	5/25/2022 - Spoke with Rhonda and she informed me that Carol still goes by Carol Ainsworth and would want to lease. Prepping lease packet for her address in NM	Lease out to Sign. We have not had direct contact with this party, but we have been in contact with her relative Rhonda Ainsworth who says that this is how to contact her, and that she will send lease back signed.
1-95-33E	Christine Motycka	1) 4600 E. Bankhead Hwy Hudson Oaks, TX 76087 2) PO Box 505 Midland, TX 79702		See Address 1	See Address 1	See Address 1	0.00416641	0.66666667			X	5/27/2022	Address 1 70220410000264789431 Address 2 70220410000264789424	6/1/2022 6/6/2022	7/17/22 - Follow-up Email Sent. 7/13/22 - Follow-up Email Sent. 6/20/22 - Received an email from Christine Covering her & Julie Barnes. 5/6/22 - Email sent to Jim 5/5/22 - this will be handled by Jim Dewey 5/4/22 - CalledTalked to Richard, asked that I put a packet together and email it to her.	
1-95-33E	Claude Forest Wynn	PO Box 6832		Houston	TX	77265	0.00833281	1.33333333	X			44707	70220410000264700000	Not Received	5/31/2022: Received an email from Lauryn Barnes who represents the Wynn family expressing interest in participating 5/6/22 - Tried to track her down, she is a lease analyst and was no longer at bob samples brokerage, putting together an email to make contact. 5/4/22 - Claude called me, I need to call Travis Sample Associates - Lauryn Barnes - 972-955-5272 - LAURYN.A.BARNES@GMAIL.COM Left a message at 1380 & 9966 which is claude's cell	Asset manager for this party (Lauryn Barnes) Reached out, and said they are interested in participating, but would like to know the cost.
1-95-33E	Clay D. Burke	1)1704 N. Michigan Ave - Returned 2) 1708 N. Washington Ave. Roswell, NM 88201		Roswell	NM	88201	0.00312480	0.50000000			X	5/27/2022	70220410000264700000	Returned	7/28/2022 - Recieved text from Clay and lease were put in the mail today. 7/25/2022 - Recieved a text form Clay and they will be put in mail 7/26 to us. 7/2/2022 - Have gone back and for with Clay on mailling issues. 6/7/2022 - Spoke with Clay and he is wanting to lease. Mailing in notice. Will prep Lease and get mailed. 5/4/2022 - Left message for Clay/ Good number	Lease out to Sign
1-95-33E	E.L. Latham Co.	1) 1320 S. University Dr., Ste 820 Fort Worth, TX 76107 - Returned 2) PO Box 1392 Hobbs, NM 88240 - Unclaimed 3)2136 Hidden Creek Road Ft. Worth, TX 76107		See Address 1	See Address 1	See Address 1	0.02499844	4.00000000			X	5/27/2022	Address 1 70220410000264789462 Returned Address 2 70220410000264789455 Address 3 70211970000062456936	Address 1 Returned Address 2 Unclaimed Address 3 6/9/2022	6/16/22 - Let Dianne know that IO is cannot accept their offer. 6/9/222 - Received an email from Dianne with a counteroffer. 5/6/22 - got a text from Dianne, email being sent 5/5/22 - Talked to Jim, they have their own lease form, asked that we put a plat and a list of nets together for them. 5/4/2022 - Called the 8459 number, couldn't get a clear connection, will call back later 3/1/22 - they are an operator, email sent 2/27/22 - left a message at any number I can find, 817 is bad number 2/23/22 - Left a message at all working numbers 2/21/22 message left and email	

1-95-33E	Elaine Barnes	1) 3109 Haynes Drive Midland, TX 79705 2) PO Box 505 Midland, TX 79702		Midland	TX	See Address 1	0.00416641	0.66666667			X	5/27/2022	Address 2 70220410000264789479	Address 2 6/6/2022	5/6/22 - Email sent 5/5/22 - Talked to Jim, they have their own lease form, asked that we put a plat and a list of nets together for them. 5/4/2022 - Jim Dewey - Dinero Operating handles the family minerals - 432-684-5544 - Jim is out of the offic today but I left a message and he will get back with me tomorrow. HANDLED BY JIM DEWEY, SAME AS RAMSLAND OIL.	
1-95-33E	Estate of Dennis C. Dederick	None Found		None Found	None Found	None Found	0.00624961	1.00000000			X	N/A	N/A	N/A	N/A	No letter sent, could not find any address information
1-95-33E	Estate of Frances Dederick, Dec'd	None Found		None Found	None Found	None Found	0.00624961	1.00000000			X	N/A	N/A	N/A	N/A	No letter sent, could not find any address information
1-95-33E	Estate of Garland Shadden, Jr.	None Found		None Found	None Found	None Found	0.00416641	0.66666667			X	N/A	N/A	N/A	N/A	No letter sent, could not find any address information
1-95-33E	Estate of James Ramey, Dec'd	None Found		None Found	None Found	None Found	0.00416641	0.66666667			X	N/A	N/A	N/A	N/A	No letter sent, could not find any address information
1-95-33E	Estate of Kenneth Gerald Ray, Dec'd	None Found		None Found	None Found	None Found	0.00104173	0.16668750			X	N/A	N/A	N/A	5/4/22 - Left a message at 9520, out going message was non-desript	No letter sent, could not find any address information
1-95-33E	Estate of Victor Cooper, Jr.	None Found		None Found	None Found	None Found	0.00624961	1.00000000			X	N/A	N/A	N/A	N/A	No letter sent, could not find any address information
1-95-33E	Firstview Resources, LLC	1) 214 W. Texas Ave., Ste. 515 Midland, TX 79701 2) PO Box 210 Mertzon, TX 76941		See Address 1	See Address 1	See Address 1	0.00416693	0.66675000			X	5/27/2022	Address 1 702204710000264789509 address 2 70220410000264789738	Address 1 No Date Address 2 Returned	Did not find any phone number or email for this party	
1-95-33E	Forest Jacob Wynn	4925 Greenville Ave., Ste. 900		Dallas	TX	75206	0.00208320	0.33333333	X			5/26/2022	70220410000264700000	Not Received	5/31/2022: Received an email from Lauryn Barnes who represents the Wynn family expressing interest in participating 5/4/22 - Claude called me, i need to call Travis Sample Associates - Lauryn Barnes - 972-955-5272 - LAURYN.A.BARNES@GMAIL.COM Left a message at 1380 & 9966 which is claude's cell	Asset manager for this party (Lauryn Barnes) Reached out, and said they are interested in participating, but would like to know the cost.
1-95-33E	Gourley Royalty Company, LLC	1) 1112 S. Rockford Rd. Ardmore, OK 73401 2) PO Box 2215 Ardmore, OK 73402		Ardmore	OK	See Address 1	0.00937441	1.50000000	X			5/27/2022	Adress 1 70220410000264700000 Address 2 70220410000264789523	Address 1 5,28,2022 Address 2 6/2/2022	5/6/22 - Tried to track her down, she is a lease analyst and was no longer at bob samples brokerage, putting together an email to make contact. 5/4/22 - Left a message at 8783, outgoing message was the gourley's	
1-95-33E	Jana Browning	7315 Brompton Ave., Apt 248B		Houston	TX	77025	0.000624961	0.10000000			X	5/26/2022	70220410000264789219 70220410000264789837	No Date	7/15: sent out lease packet 6/15/2022 - Spoke with Jana and she is wanting to lease. Will be mailing in letter. 5/4/2022 - She answered and was busy and I explained who I was and she hung up on me. Sounds like she may be a Dr.	Lease out to Sign
1-95-33E	Jane B. Ramsland Oil and Gas Partnership, LTD	1)PO Box 10689 2) PO Box 10505	PO Box 10505	Midland	TX	79702	0.02083203	3.33333333			X	5/27/2022	1) 70220410000264789530 2) 70220410000264789547	Address 1 6/07/2022 Address 2 6/14/2022	7/20 - reply email sent asking for more acreage for the assignment and verifying title. 7/13, received an email from JBR representative, and they are interested in coming to terms on a term assignment. Forwarded message to operator. 5/6/22 - Email sent 5/5/22 - Talked to Jim, they have their own lease form, asked that we put a plat and a list of nets together for them. 5/4/2022 - Jim Dewey - Dinero Operating handles the family minerals - 432-684-5544 - Jim is out of the offic today but I left a message and he will get back with me tomorrow.	

1-95-33E	John J. Klein & Todd Bright, Trustees for the Adrienne Suzanne Wynn Beauchamp Charitable Remainder Unitrust	1) 8335 Coral Dr. Dallas, TX 75243 2) 901 Main Street, Ste. 6000 Dallas, TX 75202		Dallas	TX	See Address 1	0.00833281	1.33333333		X	5/27/2022	Address 2 70220410000264789561	5/31/2022	5/31/2022: Received an email from Lauryn Barnes who represents the Wynn family expressing interest in participating 5/6/22 - Tried to track her down, she is a lease analyst and was no longer at bob samples brokerage, putting together an email to make contact. 5/4/22 - Claude called me, I need to call Travis Sample Associates - Lauryn Barnes - 972-955-5272 - LAURYN.A.BARNES@GMAIL.COM Left a message at 1380 & 9966 which is Claude's cell	Asset manager for this party (Lauryn Barnes) Reached out, and said they are interested in participating, but would like to know the cost.
1-95-33E	JT Curtis, III, LLC	1) 151 Stoneledge Dr Fredericksburg, TX 78624 2) PO Box 1249 Mason, TX 76856 - Unclaimed		See Address 1	See Address 1	See Address 1	0.00750047	1.20015000		X	5/27/2022	Address 1 70220410000264789578 Address 2 70220410000264789585	Address 1 No Date Address 2 Unclaimed	5/6/22 - Nick sent me the stuff they have in the area, proposal sent. 5/4/22 - Talked to Nic, they are interested, sending me his email to send the proposal, they have additional lands they are sending me, JT Curtis is interested	Lease out to Sign
1-95-33E	Judy A. Yeager	410 E. 23rd St., SPC 25		Roswell	NM	88201	0.00624961	1.00000000		X	5/27/2022	70220410000264789240	No Date	7/25/2022 - Voicemail was not set up on a new phone. I sent text explainin that if we do not have her lease by Friday then we would force pool. We have not recieved her letter at this point. 7/15/2022 - Spoke with judy. She is going to lease. Will be mailing her letter this weekend to me and will prep lease packet to mail her. 5/4/2022 - Left message/ Generic	Lease out to Sign
1-95-33E	Julie Ellen Barnes	PO Box 505		Midland	TX	79702	0.00416641	0.66666667		X	5/27/2022	70220410000264789592	6/6/2022	7/22/22 - got an email from Christine to talk to Jim Dewey 7/17/22 - Follow-up Email Sent. 7/13/22 - Follow-up Email Sent. 6/20/22 - Received email From Christine covering her and Julie both. 5/6/22 - Email sent 5/5/22 - Talked to Jim, they have their own lease form, asked that we put a plat and a list of nets together for them. 5/4/2022 - Jim Dewey - Dinero Operating handles the family minerals - 432-684-5544 - Jim is out of the offic today but I left a message and he will get back with me tomorrow.	
1-95-33E	Karena Ray Levitt	160 Parkmead CT		Walnut Creek	CA	94595	0.00026043	0.04167188		X	5/27/2022	70220410000264789608	5/30/2022	5/10/22 - Follow-up Call to Brandon 5/4/22 - Brandon Ray is going to talk to the family 5/3/22 - Left a Message	
1-95-33E	Linda Boardman	492 Vincent Ave		Central Point	OR	97502	0.00416641	0.66666667		X	5/27/2022	70220410000264789257	5/31/2022	5/4/2022 - Spoke with Linda and she was not intrested in giving me any information. And not intrested in leasing.	
1-95-33E	Linda L. Gourley	1522 Guadalupe Street		San Angelo	TX	76901	0.00937441	1.50000000		X	5/27/2022	70220410000264700000	5/28/2022	5/6/22 - left a message 5/4/22 - Left a message at 8783, outgoing message was the gourley's	Lease out to Sign
1-95-33E	LORENZO LOZANO-MOLINA	None Found		None Found	None Found	None Found	0.00520801	0.83333333		X	N/A	N/A	N/A	N/A	No letter sent, could not find any address information
1-95-33E	MARIA MOLINA	None Found		None Found	None Found	None Found	0.00520801	0.83333333		X	N/A	N/A	N/A	N/A	No letter sent, could not find any address information
1-95-33E	MIGUEL LOZANO-MOLINA	None Found		None Found	None Found	None Found	0.00520801	0.83333333		X	N/A	N/A	N/A	N/A	No letter sent, could not find any address information
1-95-33E	NAMP Holdings, LLC	1001 Fannin Street, Ste. 2020		Houston	TX	77002	0.11334043	18.13560267		X	5/27/2022	70220410000264700000	5/31/2022	6/6/22 - Follow-up Email Sent with Working Interest 6/3/22 - Delivered Flowchart to Thad 6/2 - Reached out to Thad Montgomery via phone & email.	
1-95-33E	Patricia Ray Barton	10102 Telegraph Rd.		Glen Allen	VA	23059	0.00052087	0.08334375		X	5/27/2022	70220410000264789639	No Date	5/10/22 - Follow-up call to Brandon. No Answer, left message 5/4/22 - Brandon Ray is going to talk to the family 5/3/22 - Left a Message	

1-95-33E	Robert Eugene Burke, Jr.	1) PO Box 97 - Returned 2) 491 Stevens Rd. - Returned 3) 1704 N. Michigan Ave. Roswell, NM 88201 - Returned 4) 1708 N. Washington Ave. Roswell, NM 88201		Hagerman	NM	88232	0.00312480	0.50000000		X	5/27/2022	70220410000264789318 Returned	Address 1 Returned Address 2 Returned Address 3 Returned	7/28/2022 - Recieved text from Clay and lease were put in the mail today. 7/25/2022 - Recieved a text form Clay and they will be put in mail 7/26 to us. 7/15/2022 - Judy Yeager informed me that Clay was talking to her about having an attorney look at lease. I explained to her that we are not accepting any counters and that they will be forced pooled if they do not sign. She was going to inform him to have them sign. 7/2/2022 - Have gone back and for with Clay on mailling issues. 6/7/2022 - Spoke with Clay and he is wanting to lease. Mailing in notice. Will prep Lease and get mailed.	Lease out to Sign
1-95-33E	Robert Louis Burke	None Found		None Found	None Found	None Found	0.00624961	1.00000000		X	N/A	N/A	N/A	N/A	No letter sent, could not find any address information
1-95-33E	Roy G. Barton, Jr.	1) 1919 North Turner Hobbs, NM 88240 2) PO Box 978 Hobbs, NM 88241		Hobbs	NM	See Address 1	0.01874883	3.00000000	X		5/27/2022	1) 70220410000264789646	Address 1 5/31/2022	5/4/22 - Left a message with the secretary 2/21/22 - called the 3925 number at 730pm NM time, they are an oil and gas company.	
1-95-33E	Stephanie A. Corn	1)1704 N. Michigan Ave. - Returned 2) 1708 N. Washington Ave Roswell, NM 88201		Roswell	NM	88201	0.00312480	0.50000000		X	5/27/2022	Address 1 70220410000264789349	Address 1 Returned	7/28/2022 - Recieved text from Clay and lease were put in the mail today. 7/25/2022 - Recieved a text form Clay and they will be put in mail 7/26 to us. 7/15/2022 - Judy Yeager informed me that Clay was talking to her about having an attorney look at lease. I explained to her that we are not accepting any counters and that they will be forced pooled if they do not sign. She was going to inform him to have them sign. 7/2/2022 - Have gone back and for with Clay on mailling issues. 6/7/2022 - Spoke with Clay and he is wanting to lease. Mailing in notice. Will prep Lease and get mailed. 3/24/2022 - Left Message	Lease out to Sign
1-95-33E	Steven C. Barnes	PO Box 505		Midland	TX	79702	0.00416641	0.66666667	X		5/27/2022	70220410000264789660	6/6/2022	5/5/22 - Talked to Jim, they have their own lease form, asked that we put a plat and a list of nets together for them. 5/4/2022 - Jim Dewey - Dinero Operating handles the family minerals - 432-684-5544 - Jim is out of the offic today but I left a message and he will get back with me tomorrow.	
1-95-33E	Storyco, LLC	3914 Northfield Court		Midland	TX	79707	0.02500156	4.00050000		X	5/27/2022	70220410000264789677	6/2/2022	5/5/22 - Follow up message left 5/4/2022 - left a message at 7137, message was Lyn, pretty sure that is Lyn story wood	Lease out to Sign
1-95-33E	Taylor Mays Wynn	1) 2211 Stoney Brook Dr. Houston, TX 77063 2) PO Box 601659 Dallas, TX 75360		See Address 1	See Address 1	See Address 1	0.00208320	0.33333333	X		5/27/2022	70220410000264789684 70220410000264789691	Address 1 No Date Address 2 5/28/2022	5/31/2022: Received an email from Lauryn Barnes who represents the Wynn family expressing interest in participating 5/6/22 - Tried to track her down, she is a lease analyst and was no longer at bob samples brokerage, putting together an email to make contact. 5/4/22 - Claude called me, I need to call Travis Sample Associates - Lauryn Barnes - 972-955-5272 - LAURYN.A.BARNES@GMAIL.COM Left a message at 1380 & 9966 which is claude's cell	Asset manager for this party (Lauryn Barnes) Reached out, and said they are interested in participating, but would like to know the cost.
1-95-33E	Thomas L. Ramey	None Found		None Found	None Found	None Found	0.00416641	0.66666667		X	N/A	N/A	N/A	N/A	No letter sent, could not find any address information
1-95-33E	TOC Holdings, LLC	1) PO Box 10966 Midland TX 79702 2) 3700 Hulen St. Fort Worth, TX 76107		See Address 1	See Address 1	See Address 1	0.01125070	1.80022500		X	5/27/2022	Address 2 70220410000264789714	Address 2 No Date	7/5/22 - Email sent rejecting offer. 6/21/22 - Nick emailed Couner to our Election Letter 5/6/22 - Nick sent email with more holdings 5/4/22 - Talked to Nick Twist, and they are going to forward us a list of their other holdings to see if we want to lease those as well.	

1-95-33E	TTCZ Properties, LLC	1) c/o Wells Fargo Bank, N.A., as Agent, PO Box 40909 Austin, TX 78704 2) 3949 S. Lamar Blvd. Austin, TX 78704		See Address 1	See Address 1	See Address 1	0.00416641	0.66666667			X	5/27/2022	Address 1 70220410000264789721	Address 1 No Date	5/9/22 - Email sent passing on leasing. No response to our counteroffer. 5/6/22 - Email sent to Jim Dewey 5/5/22 - Talked to Jim, they have their own lease form, asked that we put a plat and a list of nets together for them. 5/4/2022 - Jim Dewey - Dinero Operating handles the family minerals - 432-684-5544 - Jim is out of the offic today but I left a message and he will get back with me tomorrow.	
1-95-33E	Wanda Whitehead	1) 8 Lafayette Loop Roswell, NM 88201 2) 1505 W. Pine Lodge Rd. Roswell NM 88201		Roswell	NM	88201	0.00416641	0.66666667			X	5/27/2022	70220410000264789363	6/2/2022	7/18/2022 - Recieved Wanda's letter not to participate. 7/13/2022 Spoke with Paul Slayton and he said that he is not sure what she is going todo. I informed him that the majority of her family are leasing. 5/4/2022 - Number just rings and no vm ever picks up. Preping lease packet for mail.	
1-95-33E	Yvonne Gutierrez	1) PO Box 97 - Returned 2) 491 Stevens Rd. - Returned 3) 1704 N. Michigan Ave. Roswell, NM 88201 - Returned 4) 1708 N. Washington Roswell, NM 88201		Hagerman	NM	88232	0.00312480	0.50000000			X	5/27/2022	70220410000264789387 70220410000264789387 70220410000264789783	Returned Returned Returned	7/28/2022 - Recieved text from Clay and lease were put in the mail today. 7/25/2022 - Recieved a text form Clay and they will be put in mail 7/26 to us. 7/15/2022 - Judy Yeager informed me that Clay was talking to her about haveing an attorney look at lease. I explained to her that we are not accepting any counters and that they will be forced pooled if they do not sign. She was going to inform him to have them sign. 7/2/2022 - Have gone back and for with Clay on mailing issues. 6/7/2022 - Spoke with Clay and he is wanting to lease. Mailing in notice. Will prep Lease and get mailed. 5/4/2022 - Left message	Lease out to Sign

STATE OF NEW MEXICO
DEPARTMENT OF ENERGY, MINERALS AND NATURAL RESOURCES
OIL CONSERVATION DIVISION

APPLICATION OF INVITO OPERATING, LLC
FOR COMPULSORY POOLING,
LEA COUNTY, NEW MEXICO.

CASE NO. 22924

SELF-AFFIRMED STATEMENT
OF CANDICE CARRELL

1. I am a geologist at Invito Operating, LLC (“Invito”) and am over 18 years of age. I have personal knowledge of the matters addressed herein and am competent to provide this Self-Affirmed Statement. I have not previously testified before the New Mexico Oil Conservation Division (“Division”).

2. I have a Bachelor of Science and a Master of Science Degree in Geology and 21 years of experience in the petroleum industry. A copy of my resume is attached as **Exhibit B-1**.

3. I am familiar with the geological matters that pertain to the above-referenced case.

4. **Exhibit B-2** is a location map for the proposed horizontal spacing unit (“Unit”) within the San Andres formation. The approximate wellbore path for the proposed **Palisade #1H** well (“Well”) is represented by a dashed line.

5. **Exhibit B-3** is a subsea structure map for the Pi Marker within the San Andres formation that is representative of the targeted interval within the formation. The data points are indicated by triangles. The approximate wellbore path for the Well is depicted by a dashed line. The map demonstrates the formation is gently dipping to the southeast in this area. I do not observe any faulting, pinch-outs, or geologic impediments to developing the targeted intervals with horizontal well.

Invito Operating, LLC
Case No. 22924
Exhibit B

6. **Exhibit B-3** identifies four wells penetrating the targeted interval I used to construct a stratigraphic cross-section from A to A'. I used these well logs because they penetrate the targeted interval, are of good quality, and are representative of the geology in the area.

7. **Exhibit B-4** is a stratigraphic cross-section using the representative wells identified on **Exhibit B-3**. The proposed target interval ("Target") for the Well is labeled on the exhibit. This cross-section demonstrates the target interval is continuous across the Unit.

8. In my opinion, a standup orientation for the Well is appropriate to properly develop the subject acreage because of consistent rock properties throughout the Unit and equivalent orientation to other horizontal San Andres wells in the trend.

9. Based on my geologic study of the area, the targeted interval underlying the Unit is suitable for development by horizontal wells and the tracts comprising the Unit will contribute more or less equally to the production of the Well.

10. In my opinion, the granting of Invito's application will serve the interests of conservation, the protection of correlative rights, and the prevention of waste.

11. The exhibits attached hereto were either prepared by me or under my supervision or were compiled from company business records.

12. I understand this Self-Affirmed Statement will be used as written testimony in this case. I affirm my testimony in paragraphs 1 through 11 above is true and correct and is made under penalty of perjury under the laws of the State of New Mexico. My testimony is made as of the date identified next to my signature below.

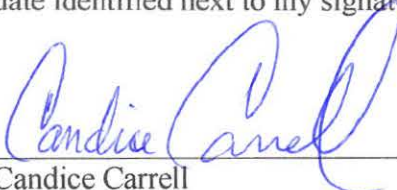
Candice Carrell

8-1-22
Date

Exhibit B-1

Candice L. Carrell

6401 Eldorado Parkway #92 ~ McKinney, Texas 75070
Phone (972) 581-9433 ~ Email ccarrell@invitoep.com

Qualifications Summary:

Experienced geoscientist with a proven history of finding, high-grading, and executing opportunities. Areas worked includes producing basins and plays across Texas, New Mexico, Louisiana, and Oklahoma.

Professional Experience:

- **Invito Energy Partners**
Sr. Geologist 2020 – 2022
Source and screen exploration and acquisition opportunities. Support ongoing development of New Mexico assets on the Northern Shelf.
- **CH4 Energy 6, LLC.**
Sr. Geologist 2017 – 2020
In November of 2017 PetroMax merged with CH4 to form CH4 6.
Served as 1 of 2 Geologists primarily focused on acquisition of Permian assets. Resulted in over 20,000 acres leased in Tx Permian and over 500 net mineral acres acquired in Southern Lea and Eddy Counties, NM. Additionally, conducted geologic review of San Juan Basin assets that were rolled into CH4 6 and subsequently divested.
- **PetroMax Operating Co., Inc.**
Geoscience Manager: 2012 - 2017
Eagle Ford - Sole geologist responsible for all exploration, developmental, and operational geologic tasks from initially building a multicounty assessment and identifying primary leasing objectives to drilling target selection and geosteering. Oversaw 1 to 2 rigs drilling operated Eagle Ford wells and provided Non-Op representation and oversight of numerous other wells in the area. Additionally, created a post frac analysis workflow seeking to establish observable rock/frac correlations for potential target and frac optimization.
Post IPO – Sourced and screened acquisition opportunities. Primarily focused on Eagle Ford, East Texas/ArcLaTx, and Permian opportunities. Also, worked on in-house team to build proprietary software – responsible for creating a detailed evaluation workflow to screen and high-grade exploration and acquisition opportunities.
Geologist: 2007 - 2012
Woodbine - In early 2008 began mapping the Woodbine Sands of East Texas as a potential horizontal oil target. Initially, two Tier 1 candidates for horizontal development were identified and approximately 14,000 acres in Madison Co. and 20,000 acres in Leon Co. were leased. Our first horizontal Woodbine well was drilled in December of 2008 and the last of 31 wells drilled in June of 2012. Was solely responsible for all geologic operations, including target selection and geosteering.
Cotton Valley –Responsible for all geologic functions including mapping and drilling operations of company Cotton Valley assets. Planned and drilled the first stage fraced horizontal well in the

Cotton Valley play. Evaluated all company acreage for by-passed pay potential and emerging Haynesville and Bossier Shale plays.

- **PML Exploration Services**
Senior Mud Logger/Unit Manager 2004 – 2007
Areas Worked: Fort Worth Basin and East Texas
- **Geoscience Data Management**
Project Manager: 2001 - 2004
Part of a team of geologists and geophysicist creating and maintaining a seismic database.

Software:

Very proficient with Petra
Very proficient with the Microsoft Office Suite
Working knowledge of Kingdom Geology and Kingdom for 3D
Working knowledge of PHDWin

Education:

M. S. - Baylor University, Waco, Texas - 2000
Master of Science in Geology
B. S. - Baylor University, Waco, Texas - 1998
Bachelor of Science in Geology, Minor in Environmental Studies

Memberships:

American Association of Petroleum Geologists
Fort Worth Geological Society

Exhibit B-2 Regional Location Map

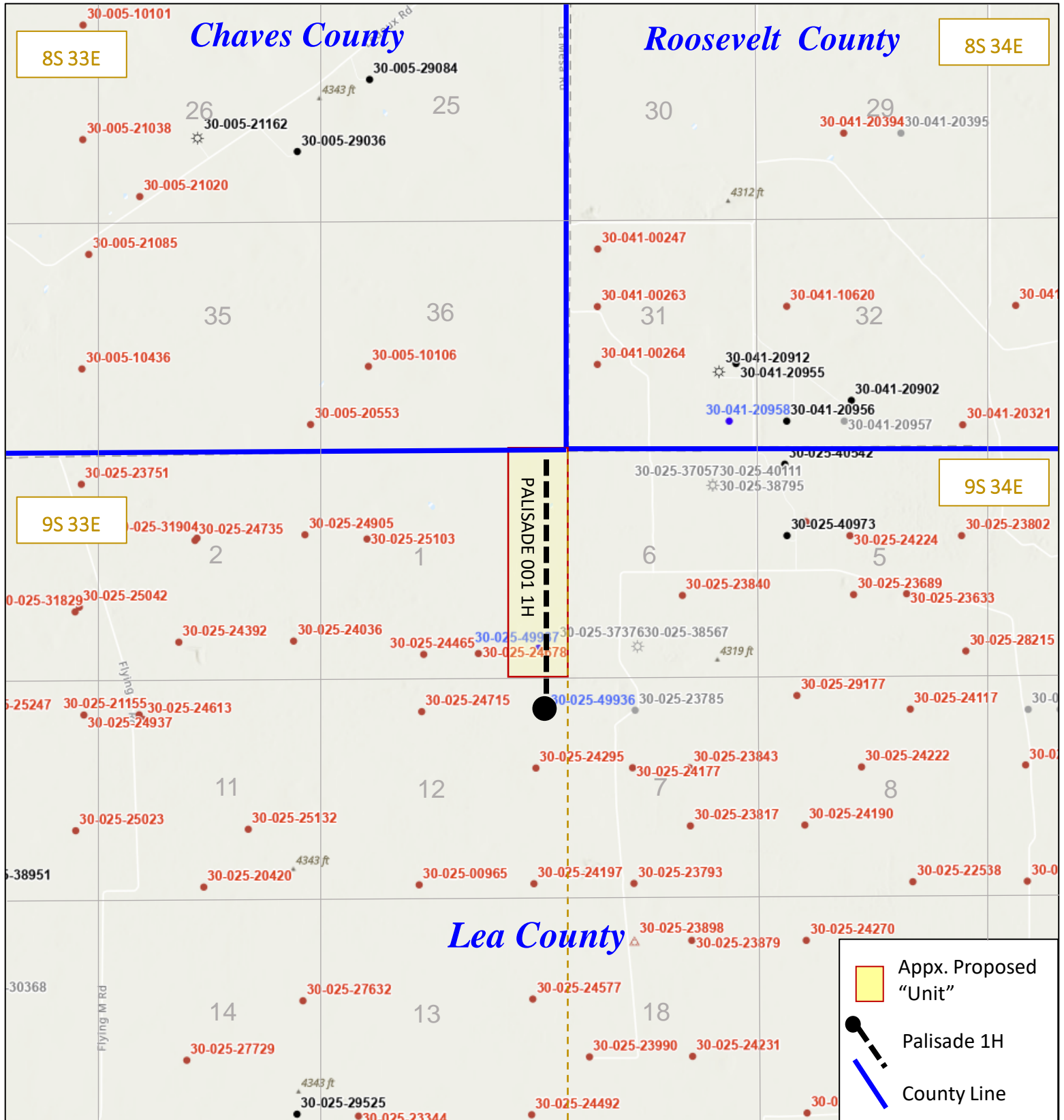

Invito Operating, LLC
Case No. 22924
Exhibit B-2

Exhibit B-3

Pi Marker Structure Map (C.I. = 20)

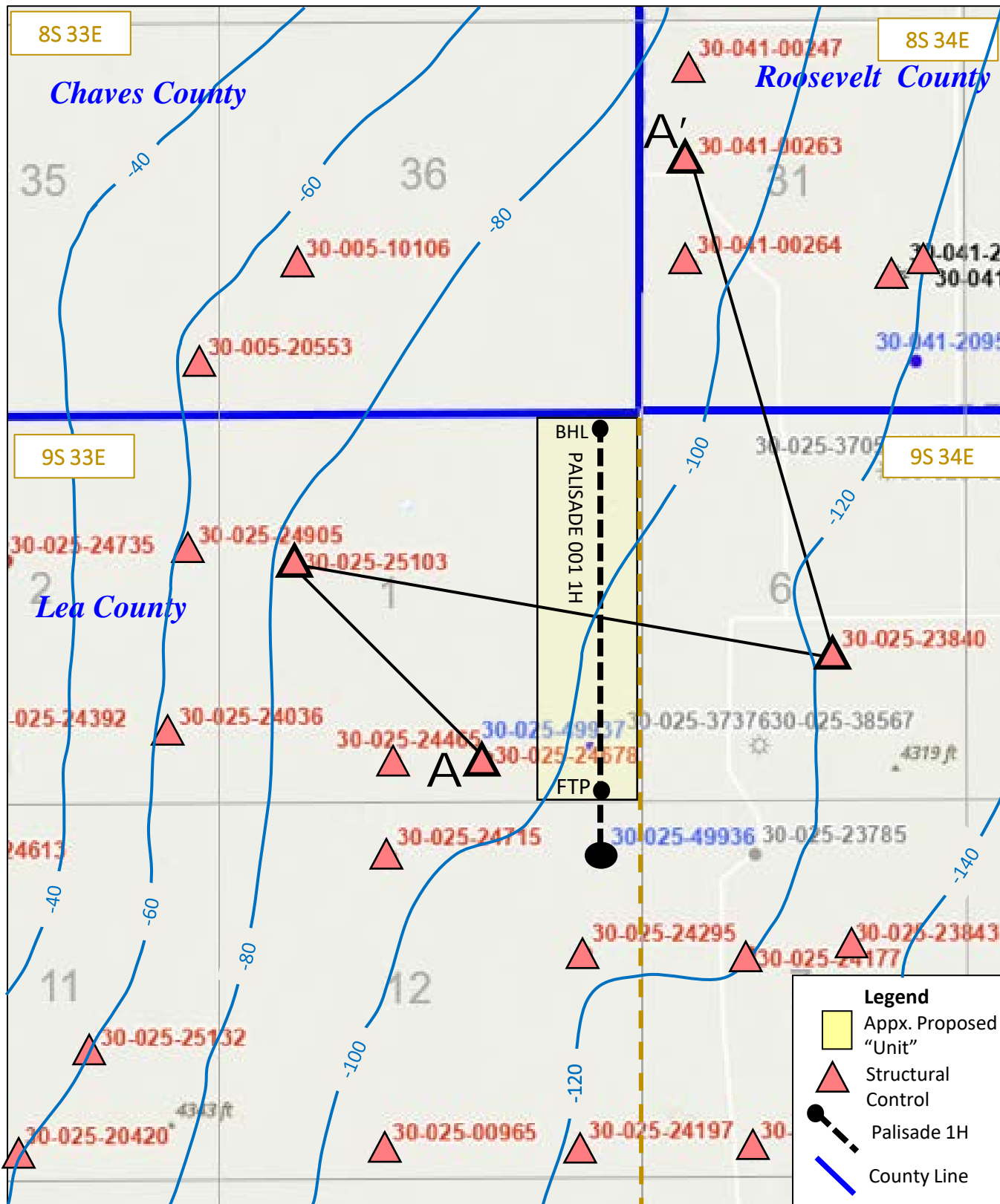
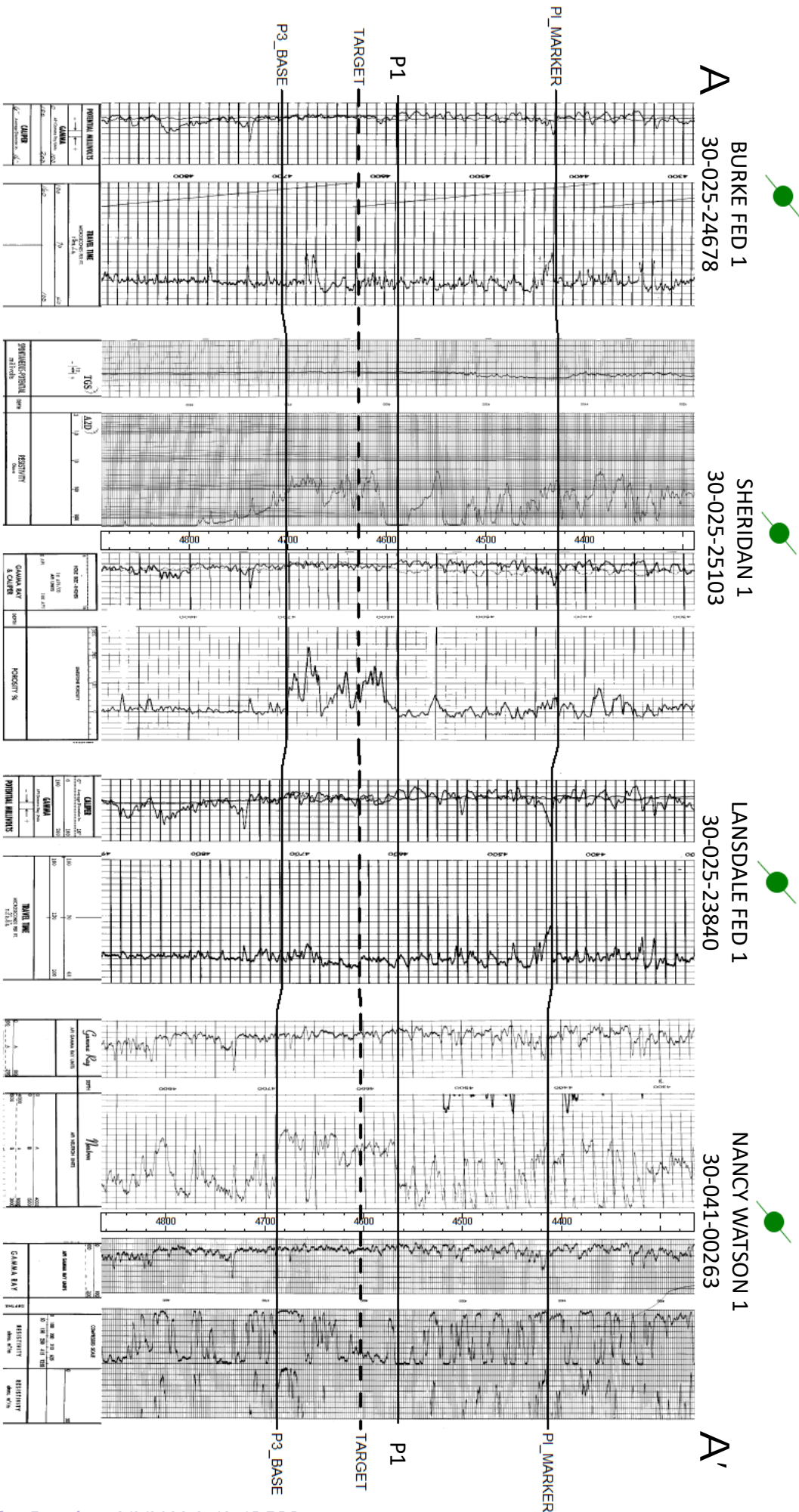

Exhibit B-4

Stratigraphic Cross Section A to A'

Flatten on top P1



STATE OF NEW MEXICO
DEPARTMENT OF ENERGY, MINERALS AND NATURAL RESOURCES
OIL CONSERVATION DIVISION

APPLICATION OF INVITO OPERATING, LLC
FOR COMPULSORY POOLING,
LEA COUNTY, NEW MEXICO.

CASE NO. 22924

SELF-AFFIRMED STATEMENT
OF DANA S. HARDY

1. I am attorney in fact and authorized representative of Invito Operating, LLC, the Applicant herein.

2. I am familiar with the Notice Letter attached as **Exhibit C-1**.

3. The above-referenced Application was provided, along with the Notice Letter, to the recipients listed in **Exhibit C-2**. Exhibit C-2 also provides the date the Notice Letter was sent and the date each return was received and includes copies of the certified mail green cards and white slips as supporting documentation for proof of mailing.

4. On July 15, 2022, I caused a notice to be published to all interested parties in the Hobbs News-Sun. An Affidavit of Publication from the Legal Clerk of the Hobbs News-Sun, along with a copy of the notice publication, is attached as **Exhibit C-3**.

5. I understand that this Self-Affirmed Statement will be used as written testimony in this case. I affirm that my testimony in paragraphs 1 through 4 above is true and correct and is made under penalty of perjury under the laws of the State of New Mexico. My testimony is made as of the date next to my signature below.

/s/ Dana S. Hardy
Dana S. Hardy

August 2, 2022
Date

Invito Operating, LLC
Case No. 22924
Exhibit C



HINKLE SHANOR LLP
 ATTORNEYS AT LAW
 PO BOX 2068
 SANTA FE, NEW MEXICO 87504
 505-982-4554 (FAX) 505-982-8623

WRITER:
 Dana S. Hardy, Partner
 dhardy@hinklelawfirm.com

July 5, 2022

VIA CERTIFIED MAIL
RETURN RECEIPT REQUESTED

TO ALL PARTIES ENTITLED TO NOTICE

Re: Case No. 22924 - Application of Invito Operating, LLC for Compulsory Pooling, Lea County, New Mexico.

To whom it may concern:

This letter is to advise you that the enclosed application was filed with the New Mexico Oil Conservation Division. The hearing will be conducted on **August 4, 2022** beginning at 8:15 a.m.

Hearings are currently conducted remotely. To participate in the electronic hearing, see the instructions posted on the OCD Hearings website: <https://www.emnrd.nm.gov/ocd/hearing-info/>. You are not required to attend this hearing, but as an owner of an interest that may be affected by this application, you may appear and present testimony. Failure to appear at that time and become a party of record will preclude you from challenging the matter at a later date.

Pursuant to Division Rule 19.15.4.13.B, a party who intends to present evidence at the hearing shall file a pre-hearing statement and serve copies on other parties, or the attorneys of parties who are represented by counsel, at least four business days in advance of a scheduled hearing, but in no event later than 5:00 p.m. mountain time, on the Thursday preceding the scheduled hearing date. The statement must be submitted through the OCD E-Permitting system (<https://wwwapps.emnrd.state.nm.us/ocd/ocdpermitting/>) or via e-mail to ocd.hearings@state.nm.us and should include: the names of the parties and their attorneys, a concise statement of the case, the names of all witnesses the party will call to testify at the hearing, the approximate time the party will need to present its case, and identification of any procedural matters that are to be resolved prior to the hearing.

Please do not hesitate to contact me if you have questions about this matter.

Sincerely,

/s/ Dana S. Hardy

Dana S. Hardy

Enclosure

Invito Operating, LLC
 Case No. 22924
 Exhibit C-1

PO BOX 10
 ROSWELL, NEW MEXICO 88202
 575-622-6510
 (FAX) 575-623-9332

PO BOX 2068
 SANTA FE, NEW MEXICO 87504
 505-982-4554
 (FAX) 505-982-8623

7601 JEFFERSON ST NE • SUITE 180
 ALBUQUERQUE, NEW MEXICO 87109
 505-858-8320
 (FAX) 505-858-8321

**STATE OF NEW MEXICO
DEPARTMENT OF ENERGY, MINERALS AND NATURAL RESOURCES
OIL CONSERVATION DIVISION**

**APPLICATION OF INVITO OPERATING, LLC
FOR COMPULSORY POOLING,
LEA COUNTY, NEW MEXICO**

CASE NO. 22924

NOTICE LETTER LIST

PARTY	NOTICE LETTER SENT	RETURN RECEIVED
Carol Kaye Garnett Ainsworth 10304 Arroyo Bend Dr. W Albuquerque, NM 87114	07/05/22	07/25/22 Return to Sender. Not deliverable as addressed.
Elaine Barnes Po Box 505 Midland, TX 79702	07/05/22	Per USPS Tracking: 07/15/22 Picked up from post office in Midland, TX.
Elaine Barnes 3109 Haynes Drive Midland, TX 79705	07/05/22	07/12/22
Julie Ellen Barnes PO Box 505 Midland, TX 79702	07/05/22	07/25/22
Steven C. Barnes PO Box 505 Midland, TX 79702	07/05/22	07/25/22
Patricia Ray Barton 10102 Telegraph Rd. Glen Allen, VA 23059	07/05/22	Per USPS Tracking: 07/08/22 Out for delivery. 07/09/22 Waiting for delivery scan.
Roy G. Barton, Jr. PO Box 978 Hobbs, NM 88241	07/05/22	07/25/22 Return to Sender.
Roy G. Barton, Jr. 1919 North Turner Hobbs, NM 88240	07/05/22	07/12/22
Black Stone Minerals Company, LP 1001 Fannin Street, Ste. 2020 Houston, TX 77002	07/05/22	07/12/22
Linda Boardman 492 Vincent Ave. Central Point, OR 97502	07/05/22	07/12/22

Invito Operating, LLC
Case No. 22924
Exhibit C-2

**STATE OF NEW MEXICO
DEPARTMENT OF ENERGY, MINERALS AND NATURAL RESOURCES
OIL CONSERVATION DIVISION**

**APPLICATION OF INVITO OPERATING, LLC
FOR COMPULSORY POOLING,
LEA COUNTY, NEW MEXICO**

CASE NO. 22924

NOTICE LETTER LIST

Derryl D. Brown 824 W. Main Street Princeton, KY 42445	07/05/22	07/18/22
Derryl D. Brown 824 W. Main Street Princeton, KY 42445	07/05/22	07/19/22
Harry Don Brown 521 Midland Avenue Apopka, FL 23703	07/05/22	07/15/22
Jana Browning 7315 Brompton Ave., Apt 248B Houston, TX 77025	07/05/22	07/25/22 Return to sender.
Clay D. Burke 1704 N. Michigan Ave Roswell, NM 88201	07/05/22	07/27/22 Return to sender. Not deliverable as addressed.
Clay D. Burke 1708 N. Washington Ave. Roswell, NM 88201	07/05/22	07/12/22
Robert Eugene Burke, Jr. PO Box 97 Hagerman, NM 88232	07/05/22	07/15/22 Return to sender. Not deliverable as addressed.
Robert Eugene Burke, Jr. 491 Stevens Rd. Hagerman, NM 88232	07/05/22	07/15/22 Return to sender. Not deliverable as addressed.
Robert Eugene Burke, Jr. 1704 N. Michigan Ave. Roswell, NM 88201	07/05/22	Per USPS Tracking: 07/31/22 In transit to next facility.
Robert Eugene Burke, Jr. 1708 N. Washington Ave. Roswell, NM 88201	07/05/22	07/12/22
Stephanie A. Corn 1704 N. Michigan Ave. Roswell, NM 88201	07/05/22	07/27/22 Return to sender. Not deliverable as addressed.

**STATE OF NEW MEXICO
DEPARTMENT OF ENERGY, MINERALS AND NATURAL RESOURCES
OIL CONSERVATION DIVISION**

**APPLICATION OF INVITO OPERATING, LLC
FOR COMPULSORY POOLING,
LEA COUNTY, NEW MEXICO**

CASE NO. 22924

NOTICE LETTER LIST

Stephanie A. Corn 1708 N. Washington Ave Roswell, NM 88201	07/05/22	07/12/22
Diana Deleion 1721 Paxton Drive Carrollton, TX 75007	07/05/22	07/12/22
E.L. Latham Co. Po Box 1392 Hobbs, NM 88240	07/05/22	Per USPS Tracking: 07/31/22 In transit to next facility.
E.L. Latham Co. 1320 S. University Dr., Ste 820 Fort Worth, TX 76107	07/05/22	07/14/22 Return to sender. Not deliverable as addressed.
E.L. Latham Co. 2136 Hidden Creek Road Ft. Worth, TX 76107	07/05/22	07/12/22
Melissa Stockard Enstad 10427 Pearl Street Houston, TX 77064	07/05/22	07/14/22
Firstview Resources, LLC Po Box 210 Mertzon, TX 76941	07/05/22	07/21/22
Firstview Resources, LLC 214 W. Texas Ave., Ste. 515 Midland, TX 79701	07/05/22	07/28/22 Return to sender.
Gourley Royalty Company, LLC Po Box 2215 Ardmore, OK 73402	07/05/22	Per USPS Tracking: 07/09/22 Picked up from post office in Ardmore, OK.
Gourley Royalty Company, LLC 1112 S. Rockford Rd. Ardmore, OK 73401	07/05/22	07/15/22
Linda L. Gourley 1522 Guadalupe Street San Angelo, TX 76901	07/05/22	07/12/22

**STATE OF NEW MEXICO
DEPARTMENT OF ENERGY, MINERALS AND NATURAL RESOURCES
OIL CONSERVATION DIVISION**

**APPLICATION OF INVITO OPERATING, LLC
FOR COMPULSORY POOLING,
LEA COUNTY, NEW MEXICO**

CASE NO. 22924

NOTICE LETTER LIST

Yvonne Gutierrez PO Box 97 Hagerman, NM 88232	07/05/22	07/15/22 Return to sender. Not deliverable as addressed.
Yvonne Gutierrez 1704 N. Michigan Ave. Roswell, NM 88201	07/05/22	07/25/22 Return to sender.
Yvonne Gutierrez 1708 N. Washington Roswell, NM 88201	07/05/22	07/12/22
Yvonne Gutierrez 491 Stevens Rd. Hagerman, NM 88232	07/05/22	07/15/22 Return to sender. Not deliverable as addressed.
JT Curtis, III, LLC 151 Stoneledge Dr Fredericksburg, TX 78624	07/05/22	07/21/22
JT Curtis, III, LLC Po Box 1249 Mason, TX 76856	07/05/22	Per USPS Tracking: 07/31/22 In transit to next facility.
Jane B. Ramsland Oil and Gas Partnership, Ltd Po Box 10505 Midland, TX 79702	07/05/22	07/25/22
Jane B. Ramsland Oil and Gas Partnership, Ltd Po Box 10689 Midland, TX 79702	07/05/22	07/25/22
Karena Ray Levitt 160 Parkmead Ct Walnut Creek, CA 94595	07/05/22	07/12/22
John J. Klein & Todd Bright, Trustees for The Adrienne Suzanne Wynn Beauchamp Charitable Remainder Unitrust 8335 Coral Dr. Dallas, TX 75243	07/05/22	07/25/22 Return to Sender. "No such number."

**STATE OF NEW MEXICO
DEPARTMENT OF ENERGY, MINERALS AND NATURAL RESOURCES
OIL CONSERVATION DIVISION**

**APPLICATION OF INVITO OPERATING, LLC
FOR COMPULSORY POOLING,
LEA COUNTY, NEW MEXICO**

CASE NO. 22924

NOTICE LETTER LIST

John J. Klein & Todd Bright, Trustees for The Adrienne Suzanne Wynn Beauchamp Charitable Remainder Unitrust 901 Main Street, Ste. 6000 Dallas, TX 75202	07/05/22	Per USPS Tracking: 07/12/22 In transit to next facility.
Christine Motycka Po Box 505 Midland, TX 79702	07/05/22	07/25/22
Christine Motycka 4600 E. Bankhead Hwy Hudson Oaks, TX 76087	07/05/22	07/15/22
Namp Holdings, LLC 1001 Fannin Street, Ste. 2020 Houston, TX 77002	07/05/22	07/14/22
Brandon Rudolph Ray 1003 Stone Wall Street Mt. Pleasant, TX 75455	07/05/22	07/25/22 Return to Sender.
Brandon Rudolph Ray 2658 Alice Way Pinole, CA 94564	07/05/22	Per USPS Tracking: 07/11/22 In transit to next facility.
Michael L. Stockard 9820 Holland Circle Broomfield, CO 80021	07/05/22	07/12/22
Stanley Mark Stockard 1443 Inglewood Avenue Findlay, OH 45840	07/05/22	07/14/22
Storyco, LLC 3914 Northfield Court Midland, TX 79707	07/05/22	07/13/22
TOC Holdings, LLC Po Box 10966 Midland, TX 79702	07/05/22	08/01/22 Return to sender.
TOC Holdings, LLC 3700 Hulen St. Fort Worth, TX 76107	07/05/22	Per USPS Tracking: 07/08/22 Delivered to an individual at the address.

**STATE OF NEW MEXICO
DEPARTMENT OF ENERGY, MINERALS AND NATURAL RESOURCES
OIL CONSERVATION DIVISION**

**APPLICATION OF INVITO OPERATING, LLC
FOR COMPULSORY POOLING,
LEA COUNTY, NEW MEXICO**

CASE NO. 22924

NOTICE LETTER LIST

TTCZ Properties, LLC C/O Wells Fargo Bank, N.A., as Agent, Po Box 40909 Austin, TX 78704	07/05/22	07/18/22
TTCZ Properties, LLC 3949 S. Lamar Blvd. Austin, TX 78704	07/05/22	07/15/22 Return to sender. Not deliverable as addressed.
Wanda Whitehead 1505 W. Pine Lodge Rd. Roswell, NM 88201	07/05/22	07/13/22
Wanda Whitehead 8 Lafayette Loop Roswell, NM 88201	07/05/22	Per USPS Tracking: 07/08/22 Delivered to an individual at the address.
Claude Forest Wynn Po Box 6832 Houston, TX 77265	07/05/22	07/15/22
Forest Jacob Wynn 4925 Greenville Ave., Ste. 900 Dallas, TX 75206	07/05/22	07/14/22 Return to sender. Not deliverable as addressed.
Taylor Mays Wynn PO Box 601659 Dallas, TX 75360	07/05/22	Per USPS Tracking: 07/25/22 Being returned to sender.
Taylor Mays Wynn 2211 Stoney Brook Dr. Houston, TX 77063	07/05/22	07/14/22 No signature on return.
Judy A. Yeager 410 E. 23rd St., Spc 25 Roswell, NM 88201	07/05/22	07/18/22

U.S. Postal Service™
CERTIFIED MAIL® RECEIPT
Domestic Mail Only

For delivery information, visit our website at www.usps.com®.

OFFICIAL USE

Certified Mail Fee \$ _____

Extra Services & Fees (check box, add fee as appropriate)

Return Receipt (hardcopy) \$ _____

Return Receipt (electronic) \$ _____

Certified Mail Restricted Delivery \$ _____

Adult Signature Required \$ _____

Adult Signature Restricted Delivery \$ _____

Postage \$ _____

Total Postage and Fees \$ _____

Sent To

Elaine Barnes
Po Box 505
Midland, TX 79702

22924 Invito Palisade

USPS

Postmark Here
JUL - 5 2022

SANTA FE, NM 87501

PS Form 3800, April 2015 PSN 7530-02-000-9047 See Reverse for Instructions

7021 0950 0002 0371 8458

SENDER: COMPLETE THIS SECTION	COMPLETE THIS SECTION ON DELIVERY
<p><input checked="" type="checkbox"/> Complete items 1, 2, and 3.</p> <p><input checked="" type="checkbox"/> Print your name and address on the reverse so that we can return the card to you.</p> <p><input checked="" type="checkbox"/> Attach this card to the back of the mailpiece, or on the front if space permits.</p> <p>1. Article Addressed to:</p> <p style="text-align: center;">Elaine Barnes Po Box 505 Midland, TX 79702</p> <p style="text-align: right; font-size: small;">22924 Invito Palisade</p> <div style="text-align: center;">  9590 9402 6746 1074 3935 98 </div> <p>2. Article Number (Transfer from service label)</p> <p style="font-size: 1.2em; font-weight: bold;">7021 0950 0002 0371 8458</p>	<p>A. Signature</p> <p><input checked="" type="checkbox"/> <i>[Signature]</i> <input checked="" type="checkbox"/> Agent <input type="checkbox"/> Addressee</p> <p>B. Received by (Printed Name) C. Date of Delivery</p> <p style="text-align: center;"><i>Dena Sipes</i> 7-15-22</p> <p>D. Is delivery address different from item 1? <input type="checkbox"/> Yes If YES, enter delivery address below: <input type="checkbox"/> No</p> <div style="text-align: center; font-size: 2em; font-weight: bold; border: 2px solid black; padding: 5px;"> RECEIVED AUG 01 2022 Hinkle Shanor LLP Santa Fe NM 87504 </div> <p>3. Service Type <input type="checkbox"/> Priority Mail Express® <input type="checkbox"/> Adult Signature <input type="checkbox"/> Registered Mail™ <input type="checkbox"/> Adult Signature Restricted Delivery <input type="checkbox"/> Registered Mail Restricted Delivery <input type="checkbox"/> Certified Mail® <input type="checkbox"/> Signature Confirmation™ <input type="checkbox"/> Certified Mail Restricted Delivery <input type="checkbox"/> Signature Confirmation Restricted Delivery <input type="checkbox"/> Collect on Delivery <input type="checkbox"/> Collect on Delivery Restricted Delivery <input type="checkbox"/> Insured Mail <input type="checkbox"/> Insured Mail Restricted Delivery (over \$500)</p>
PS Form 3811, July 2020 PSN 7530-02-000-9053	Domestic Return Receipt

U.S. Postal Service™
CERTIFIED MAIL® RECEIPT
Domestic Mail Only

For delivery information, visit our website at www.usps.com®.

OFFICIAL USE

SANTA FE, NM 87507

JUL - 5 2022

USPS

Certified Mail Fee \$ _____

Extra Services & Fees (check box, add fee as appropriate)

Return Receipt (hardcopy) \$ _____

Return Receipt (electronic) \$ _____

Certified Mail Restricted Delivery \$ _____

Adult Signature Required \$ _____

Adult Signature Restricted Delivery \$ _____

Postage \$ _____

Total Postage and Fees \$ _____

Elaine Barnes
3109 Haynes Drive
Midland, TX 79705

22924 Invito Palisade

PS Form 3800, April 2015 PSN 7530-02-000-9047 See Reverse for Instructions

SENDER: COMPLETE THIS SECTION	COMPLETE THIS SECTION ON DELIVERY
<ul style="list-style-type: none"> ■ Complete items 1, 2, and 3. ■ Print your name and address on the reverse so that we can return the card to you. ■ Attach this card to the back of the mailpiece, or on the front if space permits. 	<p>A. Signature <input checked="" type="checkbox"/> <i>Thomas MATCHES</i> <input checked="" type="checkbox"/> Agent <input type="checkbox"/> Addressee</p> <p>B. Received by (Printed Name) <i>THOMAS MATCHES</i></p> <p>C. Date of Delivery <i>7-8-22</i></p> <p>D. Is delivery address different from item 1? <input type="checkbox"/> Yes If YES, enter delivery address below: <input type="checkbox"/> No</p>
<p>1. Article Addressed to:</p> <p style="text-align: center;">Elaine Barnes 3109 Haynes Drive Midland, TX 79705</p> <p style="text-align: right; font-size: 0.8em;">22924 Invito Palisade</p> <p style="text-align: center; font-size: 1.2em;">9590 9402 6746 1074 3936 73</p>	<p>3. Service Type</p> <p><input type="checkbox"/> Adult Signature <input type="checkbox"/> Priority Mail Express®</p> <p><input type="checkbox"/> Adult Signature Restricted Delivery <input type="checkbox"/> Registered Mail™</p> <p><input type="checkbox"/> Certified Mail® <input type="checkbox"/> Registered Mail Restricted Delivery</p> <p><input type="checkbox"/> Certified Mail Restricted Delivery <input type="checkbox"/> Signature Confirmation™</p> <p><input type="checkbox"/> Collect on Delivery <input type="checkbox"/> Signature Confirmation Restricted Delivery</p> <p><input type="checkbox"/> Collect on Delivery Restricted Delivery</p> <p><input type="checkbox"/> Insured Mail</p> <p><input type="checkbox"/> Insured Mail Restricted Delivery (over \$500)</p>
<p>2. Article Number (Transfer from service label)</p> <p style="font-size: 1.2em;">7021 0950 0002 0371 8441</p>	
<p>PS Form 3811, July 2020 PSN 7530-02-000-9053 Domestic Return Receipt</p>	

U.S. Postal Service™
CERTIFIED MAIL® RECEIPT
Domestic Mail Only

For delivery information, visit our website at www.usps.com®.

OFFICIAL USE

7021 0950 0002 0373 7244

Certified Mail Fee \$ _____

Extra Services & Fees (check box, add fee as appropriate)

Return Receipt (hardcopy) \$ _____

Return Receipt (electronic) \$ _____

Certified Mail Restricted Delivery \$ _____

Adult Signature Required \$ _____

Adult Signature Restricted Delivery \$ _____

Postage \$ _____

Total Postage and Fees \$ _____

Sent To

Street and Apt. No., or PO Box No. Julie Ellen Barnes
 PO Box 505
 Midland, TX 79702

City, State, ZIP+4® 22924 Invito Palisade

PS Form 3800, April 2015 PSN 7530-02-000-9047 See Reverse for Instructions

Santa Fe, NM 87501
 Postmark Here
 JUL -5 2022
 USPS

SENDER: COMPLETE THIS SECTION	COMPLETE THIS SECTION ON DELIVERY
<ul style="list-style-type: none"> Complete items 1, 2, and 3. Print your name and address on the reverse so that we can return the card to you. Attach this card to the back of the mailpiece, or on the front if space permits. 	<p>A. Signature <input checked="" type="checkbox"/> Agent <input type="checkbox"/> Addressee</p> <p>B. Received by (Printed Name) Dewa Sips</p> <p>C. Date of Delivery 7-15-22</p>
<p>1. Article Addressed to:</p> <p>Julie Ellen Barnes PO Box 505 Midland, TX 79702</p> <p>22924 Invito Palisade</p>	<p>D. Is delivery address different from item 1? <input type="checkbox"/> Yes If YES, enter delivery address below: <input type="checkbox"/> No</p> <p>RECEIVED JUL 25 2022</p>
<p>2. Article Number (Transfer from service label)</p> <p>7021 0950 0002 0373 7244</p>	<p>3. Service Type</p> <p><input type="checkbox"/> Adult Signature Restricted Delivery <input type="checkbox"/> Certified Mail <input type="checkbox"/> Certified Mail Restricted Delivery <input type="checkbox"/> Collect on Delivery <input type="checkbox"/> Collect on Delivery Restricted Delivery <input type="checkbox"/> Insured Mail <input type="checkbox"/> Insured Mail Restricted Delivery (over \$500)</p> <p><input type="checkbox"/> Priority Mail Express® <input type="checkbox"/> Registered Mail™ <input type="checkbox"/> Registered Mail Restricted Delivery <input type="checkbox"/> Signature Confirmation™ <input type="checkbox"/> Signature Confirmation Restricted Delivery</p>
<p>PS Form 3811, July 2020 PSN 7530-02-000-9053</p>	<p>Domestic Return Receipt</p>

U.S. Postal Service™
CERTIFIED MAIL® RECEIPT
Domestic Mail Only

For delivery information, visit our website at www.usps.com®.

OFFICIAL USE

Postmark Here
JUL - 5 2022

SANTA, FE, NM 87501

USPS

PS Form 3800, April 2015 PSN 7530-02-000-9047 See Reverse for Instructions

7091 0373 0002 0950 0002 0373 7091

Certified Mail Fee \$

Extra Services & Fees (check box, add fee as appropriate)

Return Receipt (hardcopy) \$

Return Receipt (electronic) \$

Certified Mail Restricted Delivery \$

Adult Signature Required \$

Adult Signature Restricted Delivery \$

Postage \$

Total Postage and Fees \$

Sent To

Steven C. Barnes
PO Box 505
Midland, TX 79702

22924 Invito Palisade

SENDER: COMPLETE THIS SECTION	COMPLETE THIS SECTION ON DELIVERY
<ul style="list-style-type: none"> ■ Complete items 1, 2, and 3. ■ Print your name and address on the reverse so that we can return the card to you. ■ Attach this card to the back of the mailpiece, or on the front if space permits. <p>1. Article Addressed to:</p> <p style="text-align: center;">Steven C. Barnes PO Box 505 Midland, TX 79702</p> <p style="text-align: right; font-size: 0.8em;">22924 Invito Palisade</p> <div style="text-align: center;">  9590 9402 7543 2098 9429 24 </div> <p>2. Article Number (Transfer from service label)</p> <p style="text-align: center; font-size: 1.2em;">7091 0950 0002 0373 7091</p>	<p>A. Signature</p> <p>X <i>Dana Sips</i> <input checked="" type="checkbox"/> Agent <input type="checkbox"/> Addressee</p> <p>B. Received by (Printed Name) C. Date of Delivery</p> <p style="text-align: center;"><i>Dana Sips</i> 7-15-22</p> <p>D. Is delivery address different from item 1? <input type="checkbox"/> Yes If YES, enter delivery address below: <input type="checkbox"/> No</p> <div style="text-align: center; font-size: 2em; font-weight: bold; margin: 10px 0;">RECEIVED</div> <p style="text-align: center; font-size: 1.2em;">JUL 25 2022</p> <p>3. Service Type <i>Hinkle Shanor LLP</i></p> <p><input type="checkbox"/> Adult Signature Restricted Delivery <input type="checkbox"/> Priority Mail Express®</p> <p><input type="checkbox"/> Certified Mail® <input type="checkbox"/> Registered Mail™</p> <p><input type="checkbox"/> Certified Mail Restricted Delivery <input type="checkbox"/> Registered Mail Restricted Delivery</p> <p><input type="checkbox"/> Collect on Delivery <input type="checkbox"/> Signature Confirmation™</p> <p><input type="checkbox"/> Collect on Delivery Restricted Delivery <input type="checkbox"/> Signature Confirmation Restricted Delivery</p> <p><input type="checkbox"/> Insured Mail</p> <p><input type="checkbox"/> Insured Mail Restricted Delivery (over \$500)</p>
PS Form 3811, July 2020 PSN 7530-02-000-9053	Domestic Return Receipt

U.S. Postal Service™
CERTIFIED MAIL® RECEIPT
Domestic Mail Only

For delivery information, visit our website at www.usps.com®.

OFFICIAL USE

JUL - 5 2022
Postmark Here
USPS

7021 0950 0002 0371 8434

Certified Mail Fee	
\$ _____	
Extra Services & Fees (check box, add fee as appropriate)	
<input type="checkbox"/> Return Receipt (hardcopy)	\$ _____
<input type="checkbox"/> Return Receipt (electronic)	\$ _____
<input type="checkbox"/> Certified Mail Restricted Delivery	\$ _____
<input type="checkbox"/> Adult Signature Required	\$ _____
<input type="checkbox"/> Adult Signature Restricted Delivery	\$ _____
Postage	
\$ _____	
Total Postage and Fees	
\$ _____	
Sent To	
Roy G. Barton, Jr. 1919 North Turner Hobbs, NM 88240	
22924 Invito Palisade	

PS Form 3800, April 2015 PSN 7530-02-000-9047 See Reverse for Instructions

SENDER: COMPLETE THIS SECTION	COMPLETE THIS SECTION ON DELIVERY																
<ul style="list-style-type: none"> ■ Complete items 1, 2, and 3. ■ Print your name and address on the reverse so that we can return the card to you. ■ Attach this card to the back of the mailpiece, or on the front if space permits. 	<p>A. Signature</p> <p><input checked="" type="checkbox"/> <i>J. J. Sbell</i> <input type="checkbox"/> Agent <input type="checkbox"/> Addressee</p> <p>B. Received by (Printed Name) C. Date of Delivery</p> <p><i>J. J. SBELL</i></p>																
<p>1. Article Addressed to:</p> <p style="text-align: center;">Roy G. Barton, Jr. 1919 North Turner Hobbs, NM 88240</p> <p style="text-align: right; font-size: 0.8em;">22924 Invito Palisade</p> <p style="text-align: center; font-size: 1.2em;">9590 9402 6746 1074 3936 66</p>	<p>D. Is delivery address different from item 1? <input type="checkbox"/> Yes If YES, enter delivery address below: <input type="checkbox"/> No</p>																
<p>2. Article Number (Transfer from service label)</p> <p style="font-size: 1.2em;">7021 0950 0002 0371 8434</p>	<p>3. Service Type</p> <table style="width: 100%; font-size: 0.8em;"> <tr> <td><input type="checkbox"/> Adult Signature</td> <td><input type="checkbox"/> Priority Mail Express®</td> </tr> <tr> <td><input type="checkbox"/> Adult Signature Restricted Delivery</td> <td><input type="checkbox"/> Registered Mail™</td> </tr> <tr> <td><input type="checkbox"/> Certified Mail®</td> <td><input type="checkbox"/> Registered Mail Restricted Delivery</td> </tr> <tr> <td><input type="checkbox"/> Certified Mail Restricted Delivery</td> <td><input type="checkbox"/> Signature Confirmation™</td> </tr> <tr> <td><input type="checkbox"/> Collect on Delivery</td> <td><input type="checkbox"/> Signature Confirmation Restricted Delivery</td> </tr> <tr> <td><input type="checkbox"/> Collect on Delivery Restricted Delivery</td> <td></td> </tr> <tr> <td><input type="checkbox"/> Insured Mail</td> <td></td> </tr> <tr> <td><input type="checkbox"/> Insured Mail Restricted Delivery (over \$500)</td> <td></td> </tr> </table>	<input type="checkbox"/> Adult Signature	<input type="checkbox"/> Priority Mail Express®	<input type="checkbox"/> Adult Signature Restricted Delivery	<input type="checkbox"/> Registered Mail™	<input type="checkbox"/> Certified Mail®	<input type="checkbox"/> Registered Mail Restricted Delivery	<input type="checkbox"/> Certified Mail Restricted Delivery	<input type="checkbox"/> Signature Confirmation™	<input type="checkbox"/> Collect on Delivery	<input type="checkbox"/> Signature Confirmation Restricted Delivery	<input type="checkbox"/> Collect on Delivery Restricted Delivery		<input type="checkbox"/> Insured Mail		<input type="checkbox"/> Insured Mail Restricted Delivery (over \$500)	
<input type="checkbox"/> Adult Signature	<input type="checkbox"/> Priority Mail Express®																
<input type="checkbox"/> Adult Signature Restricted Delivery	<input type="checkbox"/> Registered Mail™																
<input type="checkbox"/> Certified Mail®	<input type="checkbox"/> Registered Mail Restricted Delivery																
<input type="checkbox"/> Certified Mail Restricted Delivery	<input type="checkbox"/> Signature Confirmation™																
<input type="checkbox"/> Collect on Delivery	<input type="checkbox"/> Signature Confirmation Restricted Delivery																
<input type="checkbox"/> Collect on Delivery Restricted Delivery																	
<input type="checkbox"/> Insured Mail																	
<input type="checkbox"/> Insured Mail Restricted Delivery (over \$500)																	
PS Form 3811, July 2020 PSN 7530-02-000-9053	Domestic Return Receipt																

7021 0950 0002 0371 8304

U.S. Postal Service™
CERTIFIED MAIL® RECEIPT
 Domestic Mail Only

For delivery information, visit our website at www.usps.com®.

OFFICIAL USE

Certified Mail Fee \$ _____

Extra Services & Fees (check box, add fee as appropriate)

Return Receipt (hardcopy) \$ _____

Return Receipt (electronic) \$ _____

Certified Mail Restricted Delivery \$ _____

Adult Signature Required \$ _____

Adult Signature Restricted Delivery \$ _____

Postage \$ _____

Total Postage and Fees \$ _____

Sent To

Black Stone Minerals Company, LP 1001
 Fannin Street, Ste. 2020
 Houston, TX 77002

22924 Invito Palisade

Postmark Here
 SANTA FE, NM 87501
 JUL -5 2022

USPS

PS Form 3800, April 2015 PSN 7530-02-000-9047 See Reverse for Instructions

SENDER: COMPLETE THIS SECTION	COMPLETE THIS SECTION ON DELIVERY
<ul style="list-style-type: none"> Complete items 1, 2, and 3. Print your name and address on the reverse so that we can return the card to you. Attach this card to the back of the mailpiece, or on the front if space permits. 	<p>A. Signature <input checked="" type="checkbox"/> <i>[Signature]</i> <input type="checkbox"/> Agent <input type="checkbox"/> Addressee</p> <p>B. Received by (Printed Name) _____ C. Date of Delivery _____</p> <p>D. Is delivery address different from item 1? <input type="checkbox"/> Yes If YES, enter delivery address below: <input type="checkbox"/> No</p>
<p>1. Article Addressed to:</p> <p>Black Stone Minerals Company, LP 1001 Fannin Street, Ste. 2020 Houston, TX 77002</p> <p>22924 Invito Palisade</p>  <p>9590 9402 6746 1074 3935 29</p>	<p>3. Service Type</p> <p><input type="checkbox"/> Adult Signature <input type="checkbox"/> Priority Mail Express®</p> <p><input type="checkbox"/> Adult Signature Restricted Delivery <input type="checkbox"/> Registered Mail™</p> <p><input type="checkbox"/> Certified Mail® <input type="checkbox"/> Registered Mail Restricted Delivery</p> <p><input type="checkbox"/> Certified Mail Restricted Delivery <input type="checkbox"/> Signature Confirmation™</p> <p><input type="checkbox"/> Collect on Delivery <input type="checkbox"/> Signature Confirmation Restricted Delivery</p> <p><input type="checkbox"/> Collect on Delivery Restricted Delivery <input type="checkbox"/> Insured Mail</p> <p><input type="checkbox"/> Insured Mail <input type="checkbox"/> Insured Mail Restricted Delivery (over \$500)</p>
<p>2. Article Number (Transfer from service label)</p> <p>7021 0950 0002 0371 8304</p>	
<p>PS Form 3811, July 2020 PSN 7530-02-000-9053</p>	<p>Domestic Return Receipt</p>

U.S. Postal Service™
CERTIFIED MAIL® RECEIPT
Domestic Mail Only

For delivery information, visit our website at www.usps.com®.

OFFICIAL USE
SANTANA, LINDA 07501
JUL - 5 2022
USPS

7021 0950 0002 0373 7268

Certified Mail Fee \$	
Extra Services & Fees (check box, add fee as appropriate)	
<input type="checkbox"/> Return Receipt (hardcopy)	\$
<input type="checkbox"/> Return Receipt (electronic)	\$
<input type="checkbox"/> Certified Mail Restricted Delivery	\$
<input type="checkbox"/> Adult Signature Required	\$
<input type="checkbox"/> Adult Signature Restricted Delivery	\$
Postage \$	
Total Postage and Fees \$	
Sent To	
Street and Apt. No., or PO Box No.	Linda Boardman 492 Vincent Ave. Central Point, OR 97502
City, State, ZIP+4®	22924 Inviso Palisade

PS Form 3800, April 2015 PSN 7530-02-000-9047 See Reverse for Instructions

SENDER: COMPLETE THIS SECTION	COMPLETE THIS SECTION ON DELIVERY																
<ul style="list-style-type: none"> ■ Complete items 1, 2, and 3. ■ Print your name and address on the reverse so that we can return the card to you. ■ Attach this card to the back of the mailpiece, or on the front if space permits. 	<p>A. Signature X <input type="checkbox"/> Agent <input checked="" type="checkbox"/> Addressee</p> <p>B. Received by (Printed Name) <i>EM C O B O C O</i></p> <p>C. Date of Delivery <i>7/07/22</i></p> <p>D. Is delivery address different from item 1? <input type="checkbox"/> Yes If YES, enter delivery address below: <input type="checkbox"/> No</p>																
<p>1. Article Addressed to:</p> <p style="text-align: center;">Linda Boardman 492 Vincent Ave. Central Point, OR 97502</p> <p style="text-align: right; font-size: 0.8em;">22924 Inviso Palisade</p> <div style="text-align: center;"> <p>9590 9402 7543 2098 9429 93</p> </div>	<p>3. Service Type</p> <table style="width: 100%; font-size: 0.8em;"> <tr> <td><input type="checkbox"/> Adult Signature</td> <td><input type="checkbox"/> Priority Mail Express®</td> </tr> <tr> <td><input type="checkbox"/> Adult Signature Restricted Delivery</td> <td><input type="checkbox"/> Registered Mail™</td> </tr> <tr> <td><input type="checkbox"/> Certified Mail®</td> <td><input type="checkbox"/> Registered Mail Restricted Delivery</td> </tr> <tr> <td><input type="checkbox"/> Certified Mail Restricted Delivery</td> <td><input type="checkbox"/> Signature Confirmation™</td> </tr> <tr> <td><input type="checkbox"/> Collect on Delivery</td> <td><input type="checkbox"/> Signature Confirmation Restricted Delivery</td> </tr> <tr> <td><input type="checkbox"/> Collect on Delivery Restricted Delivery</td> <td></td> </tr> <tr> <td><input type="checkbox"/> Insured Mail</td> <td></td> </tr> <tr> <td><input type="checkbox"/> Insured Mail Restricted Delivery (over \$500)</td> <td></td> </tr> </table>	<input type="checkbox"/> Adult Signature	<input type="checkbox"/> Priority Mail Express®	<input type="checkbox"/> Adult Signature Restricted Delivery	<input type="checkbox"/> Registered Mail™	<input type="checkbox"/> Certified Mail®	<input type="checkbox"/> Registered Mail Restricted Delivery	<input type="checkbox"/> Certified Mail Restricted Delivery	<input type="checkbox"/> Signature Confirmation™	<input type="checkbox"/> Collect on Delivery	<input type="checkbox"/> Signature Confirmation Restricted Delivery	<input type="checkbox"/> Collect on Delivery Restricted Delivery		<input type="checkbox"/> Insured Mail		<input type="checkbox"/> Insured Mail Restricted Delivery (over \$500)	
<input type="checkbox"/> Adult Signature	<input type="checkbox"/> Priority Mail Express®																
<input type="checkbox"/> Adult Signature Restricted Delivery	<input type="checkbox"/> Registered Mail™																
<input type="checkbox"/> Certified Mail®	<input type="checkbox"/> Registered Mail Restricted Delivery																
<input type="checkbox"/> Certified Mail Restricted Delivery	<input type="checkbox"/> Signature Confirmation™																
<input type="checkbox"/> Collect on Delivery	<input type="checkbox"/> Signature Confirmation Restricted Delivery																
<input type="checkbox"/> Collect on Delivery Restricted Delivery																	
<input type="checkbox"/> Insured Mail																	
<input type="checkbox"/> Insured Mail Restricted Delivery (over \$500)																	
<p>2. Article Number (Transfer from service label)</p> <p style="font-size: 1.2em; font-weight: bold;">7021 0950 0002 0373 7268</p>	<p>PS Form 3811, July 2020 PSN 7530-02-000-9053</p> <p style="text-align: right;">Domestic Return Receipt</p>																

U.S. Postal Service™
CERTIFIED MAIL® RECEIPT
Domestic Mail Only

For delivery information, visit our website at www.usps.com®.

OFFICIAL USE

SANTA FE, NM 87507
JUL 5 2022
Postmark Here
USPS

7021 0950 0002 0371 8311

Certified Mail Fee	
\$	
Extra Services & Fees (check box, add fee as appropriate)	
<input type="checkbox"/> Return Receipt (hardcopy)	\$
<input type="checkbox"/> Return Receipt (electronic)	\$
<input type="checkbox"/> Certified Mail Restricted Delivery	\$
<input type="checkbox"/> Adult Signature Required	\$
<input type="checkbox"/> Adult Signature Restricted Delivery	\$
Postage	
\$	
Total Postage and Fees	
\$	
Sent To	
Derryl D. Brown 824 W. Main Street Princeton, KY 42445	
22924 Invito Palisade	

PS Form 3800, April 2015 PSN 7530-02-000-9047 See Reverse for Instructions

SENDER: COMPLETE THIS SECTION	COMPLETE THIS SECTION ON DELIVERY																
<ul style="list-style-type: none"> ■ Complete items 1, 2, and 3. ■ Print your name and address on the reverse so that we can return the card to you. ■ Attach this card to the back of the mailpiece, or on the front if space permits. 	<p>A. Signature <input checked="" type="checkbox"/> <input type="checkbox"/> Agent <input type="checkbox"/> Addressee</p> <p>B. Received by (Printed Name) _____ C. Date of Delivery _____</p> <p>D. Is delivery address different from item 1? <input type="checkbox"/> Yes If YES, enter delivery address below: <input type="checkbox"/> No</p>																
<p>1. Article Addressed to:</p> <p style="text-align: center;">Derryl D. Brown 824 W. Main Street Princeton, KY 42445</p> <p style="text-align: right; font-size: 0.8em;">22924 Invito Palisade</p>	<p>3. Service Type</p> <table style="width: 100%; border: none;"> <tr> <td><input type="checkbox"/> Adult Signature</td> <td><input type="checkbox"/> Priority Mail Express®</td> </tr> <tr> <td><input type="checkbox"/> Adult Signature Restricted Delivery</td> <td><input type="checkbox"/> Registered Mail™</td> </tr> <tr> <td><input type="checkbox"/> Certified Mail®</td> <td><input type="checkbox"/> Registered Mail Restricted Delivery</td> </tr> <tr> <td><input type="checkbox"/> Certified Mail Restricted Delivery</td> <td><input type="checkbox"/> Signature Confirmation™</td> </tr> <tr> <td><input type="checkbox"/> Collect on Delivery</td> <td><input type="checkbox"/> Signature Confirmation Restricted Delivery</td> </tr> <tr> <td><input type="checkbox"/> Collect on Delivery Restricted Delivery</td> <td></td> </tr> <tr> <td><input type="checkbox"/> Insured Mail</td> <td></td> </tr> <tr> <td><input type="checkbox"/> Insured Mail Restricted Delivery (over \$500)</td> <td></td> </tr> </table>	<input type="checkbox"/> Adult Signature	<input type="checkbox"/> Priority Mail Express®	<input type="checkbox"/> Adult Signature Restricted Delivery	<input type="checkbox"/> Registered Mail™	<input type="checkbox"/> Certified Mail®	<input type="checkbox"/> Registered Mail Restricted Delivery	<input type="checkbox"/> Certified Mail Restricted Delivery	<input type="checkbox"/> Signature Confirmation™	<input type="checkbox"/> Collect on Delivery	<input type="checkbox"/> Signature Confirmation Restricted Delivery	<input type="checkbox"/> Collect on Delivery Restricted Delivery		<input type="checkbox"/> Insured Mail		<input type="checkbox"/> Insured Mail Restricted Delivery (over \$500)	
<input type="checkbox"/> Adult Signature	<input type="checkbox"/> Priority Mail Express®																
<input type="checkbox"/> Adult Signature Restricted Delivery	<input type="checkbox"/> Registered Mail™																
<input type="checkbox"/> Certified Mail®	<input type="checkbox"/> Registered Mail Restricted Delivery																
<input type="checkbox"/> Certified Mail Restricted Delivery	<input type="checkbox"/> Signature Confirmation™																
<input type="checkbox"/> Collect on Delivery	<input type="checkbox"/> Signature Confirmation Restricted Delivery																
<input type="checkbox"/> Collect on Delivery Restricted Delivery																	
<input type="checkbox"/> Insured Mail																	
<input type="checkbox"/> Insured Mail Restricted Delivery (over \$500)																	
<p>2. Article Number (Transfer from service label)</p> <p style="text-align: center; font-size: 1.2em;">7021 0950 0002 0371 8311</p>																	

PS Form 3811, July 2020 PSN 7530-02-000-9053 Domestic Return Receipt

U.S. Postal Service™
CERTIFIED MAIL® RECEIPT
Domestic Mail Only

For delivery information, visit our website at www.usps.com®.

OFFICIAL USE

Certified Mail Fee \$ _____

Extra Services & Fees (check box, add fees as appropriate)

Return Receipt (hardcopy) \$ _____

Return Receipt (electronic) \$ _____

Certified Mail Restricted Delivery \$ _____

Adult Signature Required \$ _____

Adult Signature Restricted Delivery \$ _____

Postage \$ _____

Total Postage and Fees \$ _____

Postmark Here

JUL - 5 2022

USPS

Send To

Derryl D. Brown
824 W. Main Street
Princeton, KY 42445

22924 Invito Palisade

PS Form 3800, April 2015 PSN 7530-02-000-9047 See Reverse for Instructions

SENDER: COMPLETE THIS SECTION	COMPLETE THIS SECTION ON DELIVERY																
<ul style="list-style-type: none"> ■ Complete items 1, 2, and 3. ■ Print your name and address on the reverse so that we can return the card to you. ■ Attach this card to the back of the mailpiece, or on the front if space permits. 	<p>A. Signature</p> <p><input checked="" type="checkbox"/> <input type="checkbox"/> Agent <input type="checkbox"/> Addressee</p> <p>B. Received by (Printed Name) C. Date of Delivery</p>																
<p>1. Article Addressed to:</p> <div style="border: 1px solid black; padding: 5px; margin: 5px 0;"> <p style="text-align: center;">Derryl D. Brown 824 W. Main Street Princeton, KY 42445</p> </div> <p style="text-align: right; font-size: 0.8em;">22924 Invito Palisade</p>	<p>D. Is delivery address different from item 1? <input type="checkbox"/> Yes If YES, enter delivery address below: <input type="checkbox"/> No</p>																
<p>2. Article Number (Transfer from service label)</p> <p style="font-size: 1.2em; font-weight: bold;">7021 0950 0002 0371 8366</p>	<p>3. Service Type</p> <table style="width: 100%; border: none;"> <tr> <td><input type="checkbox"/> Adult Signature</td> <td><input type="checkbox"/> Priority Mail Express®</td> </tr> <tr> <td><input type="checkbox"/> Adult Signature Restricted Delivery</td> <td><input type="checkbox"/> Registered Mail™</td> </tr> <tr> <td><input type="checkbox"/> Certified Mail®</td> <td><input type="checkbox"/> Registered Mail Restricted Delivery</td> </tr> <tr> <td><input type="checkbox"/> Certified Mail Restricted Delivery</td> <td><input type="checkbox"/> Signature Confirmation™</td> </tr> <tr> <td><input type="checkbox"/> Collect on Delivery</td> <td><input type="checkbox"/> Signature Confirmation Restricted Delivery</td> </tr> <tr> <td><input type="checkbox"/> Collect on Delivery Restricted Delivery</td> <td></td> </tr> <tr> <td><input type="checkbox"/> Insured Mail</td> <td></td> </tr> <tr> <td><input type="checkbox"/> Insured Mail Restricted Delivery (over \$500)</td> <td></td> </tr> </table>	<input type="checkbox"/> Adult Signature	<input type="checkbox"/> Priority Mail Express®	<input type="checkbox"/> Adult Signature Restricted Delivery	<input type="checkbox"/> Registered Mail™	<input type="checkbox"/> Certified Mail®	<input type="checkbox"/> Registered Mail Restricted Delivery	<input type="checkbox"/> Certified Mail Restricted Delivery	<input type="checkbox"/> Signature Confirmation™	<input type="checkbox"/> Collect on Delivery	<input type="checkbox"/> Signature Confirmation Restricted Delivery	<input type="checkbox"/> Collect on Delivery Restricted Delivery		<input type="checkbox"/> Insured Mail		<input type="checkbox"/> Insured Mail Restricted Delivery (over \$500)	
<input type="checkbox"/> Adult Signature	<input type="checkbox"/> Priority Mail Express®																
<input type="checkbox"/> Adult Signature Restricted Delivery	<input type="checkbox"/> Registered Mail™																
<input type="checkbox"/> Certified Mail®	<input type="checkbox"/> Registered Mail Restricted Delivery																
<input type="checkbox"/> Certified Mail Restricted Delivery	<input type="checkbox"/> Signature Confirmation™																
<input type="checkbox"/> Collect on Delivery	<input type="checkbox"/> Signature Confirmation Restricted Delivery																
<input type="checkbox"/> Collect on Delivery Restricted Delivery																	
<input type="checkbox"/> Insured Mail																	
<input type="checkbox"/> Insured Mail Restricted Delivery (over \$500)																	
<p>PS Form 3811, July 2020 PSN 7530-02-000-9053 Domestic Return Receipt</p>																	

U.S. Postal Service™
CERTIFIED MAIL® RECEIPT
Domestic Mail Only

For delivery information, visit our website at www.usps.com.

OFFICIAL USE

JUL - 5 2022
Postmark Here

USPS

7021 0950 0002 0368 0489

Certified Mail Fee	
\$ _____	
Extra Services & Fees (check box, add fee as appropriate)	
<input type="checkbox"/> Return Receipt (hardcopy)	\$ _____
<input type="checkbox"/> Return Receipt (electronic)	\$ _____
<input type="checkbox"/> Certified Mail Restricted Delivery	\$ _____
<input type="checkbox"/> Adult Signature Required	\$ _____
<input type="checkbox"/> Adult Signature Restricted Delivery	\$ _____
Postage	
\$ _____	
Total Postage and Fees	
\$ _____	
Sent To	
Street and Apt. No., or PO Box No.	Harry Don Brown 521 Midland Avenue Apopka, FL 23703
City, State, ZIP+4®	22924 Invito Palisade

PS Form 3800, April 2015 PSN 7530-02-000-9047 See Reverse for Instructions

SENDER: COMPLETE THIS SECTION	COMPLETE THIS SECTION ON DELIVERY																
<ul style="list-style-type: none"> ■ Complete items 1, 2, and 3. ■ Print your name and address on the reverse so that we can return the card to you. ■ Attach this card to the back of the mailpiece, or on the front if space permits. <p>1. Article Addressed to:</p> <p style="text-align: center; font-size: 1.2em;">Harry Don Brown 521 Midland Avenue Apopka, FL 23703</p> <p style="text-align: right; font-size: 0.8em;">22924 Invito Palisade</p> <div style="text-align: center;">  <p style="font-size: 1.1em; margin-top: 5px;">9590 9402 7543 2098 9406 47</p> </div> <p>2. Article Number (Transfer from service label)</p> <p style="font-size: 1.2em; font-weight: bold;">7021 0950 0002 0368 0489</p>	<p>A. Signature</p> <p style="font-size: 1.5em; color: blue; font-family: cursive;">X</p> <p style="text-align: right;"><input type="checkbox"/> Agent <input type="checkbox"/> Addressee</p> <p>B. Received by (Printed Name) C. Date of Delivery</p> <p>D. Is delivery address different from item 1? <input type="checkbox"/> Yes If YES, enter delivery address below: <input type="checkbox"/> No</p> <p>3. Service Type</p> <table style="width: 100%; font-size: 0.8em;"> <tr> <td><input type="checkbox"/> Adult Signature</td> <td><input type="checkbox"/> Priority Mail Express®</td> </tr> <tr> <td><input type="checkbox"/> Adult Signature Restricted Delivery</td> <td><input type="checkbox"/> Registered Mail™</td> </tr> <tr> <td><input type="checkbox"/> Certified Mail®</td> <td><input type="checkbox"/> Registered Mail Restricted Delivery</td> </tr> <tr> <td><input type="checkbox"/> Certified Mail Restricted Delivery</td> <td><input type="checkbox"/> Signature Confirmation™</td> </tr> <tr> <td><input type="checkbox"/> Collect on Delivery</td> <td><input type="checkbox"/> Signature Confirmation Restricted Delivery</td> </tr> <tr> <td><input type="checkbox"/> Collect on Delivery Restricted Delivery</td> <td></td> </tr> <tr> <td><input type="checkbox"/> Insured Mail</td> <td></td> </tr> <tr> <td><input type="checkbox"/> Insured Mail Restricted Delivery (over \$500)</td> <td></td> </tr> </table>	<input type="checkbox"/> Adult Signature	<input type="checkbox"/> Priority Mail Express®	<input type="checkbox"/> Adult Signature Restricted Delivery	<input type="checkbox"/> Registered Mail™	<input type="checkbox"/> Certified Mail®	<input type="checkbox"/> Registered Mail Restricted Delivery	<input type="checkbox"/> Certified Mail Restricted Delivery	<input type="checkbox"/> Signature Confirmation™	<input type="checkbox"/> Collect on Delivery	<input type="checkbox"/> Signature Confirmation Restricted Delivery	<input type="checkbox"/> Collect on Delivery Restricted Delivery		<input type="checkbox"/> Insured Mail		<input type="checkbox"/> Insured Mail Restricted Delivery (over \$500)	
<input type="checkbox"/> Adult Signature	<input type="checkbox"/> Priority Mail Express®																
<input type="checkbox"/> Adult Signature Restricted Delivery	<input type="checkbox"/> Registered Mail™																
<input type="checkbox"/> Certified Mail®	<input type="checkbox"/> Registered Mail Restricted Delivery																
<input type="checkbox"/> Certified Mail Restricted Delivery	<input type="checkbox"/> Signature Confirmation™																
<input type="checkbox"/> Collect on Delivery	<input type="checkbox"/> Signature Confirmation Restricted Delivery																
<input type="checkbox"/> Collect on Delivery Restricted Delivery																	
<input type="checkbox"/> Insured Mail																	
<input type="checkbox"/> Insured Mail Restricted Delivery (over \$500)																	
PS Form 3811, July 2020 PSN 7530-02-000-9053	Domestic Return Receipt																

7021 0950 0002 0371 8328

U.S. Postal Service™
CERTIFIED MAIL® RECEIPT
 Domestic Mail Only

For delivery information, visit our website at www.usps.com®.

OFFICIAL USE

Certified Mail Fee \$
 Extra Services & Fees (check box, add fees as appropriate)
 Return Receipt (hardcopy) \$
 Return Receipt (electronic) \$
 Certified Mail Restricted Delivery \$
 Adult Signature Required \$
 Adult Signature Restricted Delivery \$
 Postage \$
 Total Postage and Fees \$

Sent To
 Street: Clay D. Burke
 1708 N. Washington Ave.
 City, St: Roswell, NM 88201
 22924 Invito Palisade

PS Form 3800, April 2015 PSN 7530-02-000-9047 See Reverse for Instructions

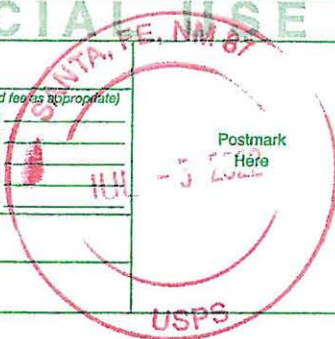

SENDER: COMPLETE THIS SECTION	COMPLETE THIS SECTION ON DELIVERY
<ul style="list-style-type: none"> Complete items 1, 2, and 3. Print your name and address on the reverse so that we can return the card to you. Attach this card to the back of the mailpiece, or on the front if space permits. 	<p>A. Signature <input checked="" type="checkbox"/> Stephen Corn <input type="checkbox"/> Agent <input type="checkbox"/> Addressee</p> <p>B. Received by (Printed Name) C. Date of Delivery Stephen E. Corn 7-9-22</p> <p>D. Is delivery address different from item 1? <input type="checkbox"/> Yes If YES, enter delivery address below: <input type="checkbox"/> No</p>
<p>1. Article Addressed to:</p> <p>Clay D. Burke 1708 N. Washington Ave. Roswell, NM 88201</p> <p>22924 Invito Palisade</p> <p>9590 9402 7543 2098 9427 88</p>	<p>3. Service Type</p> <p><input type="checkbox"/> Adult Signature <input type="checkbox"/> Priority Mail Express® <input type="checkbox"/> Adult Signature Restricted Delivery <input type="checkbox"/> Registered Mail™ <input type="checkbox"/> Certified Mail® <input type="checkbox"/> Registered Mail Restricted Delivery <input type="checkbox"/> Certified Mail Restricted Delivery <input type="checkbox"/> Signature Confirmation™ <input type="checkbox"/> Collect on Delivery <input type="checkbox"/> Signature Confirmation Restricted Delivery <input type="checkbox"/> Collect on Delivery Restricted Delivery <input type="checkbox"/> Insured Mail <input type="checkbox"/> Insured Mail Restricted Delivery (over \$500)</p>
<p>2. Article Number (Transfer from service label)</p> <p>7021 0950 0002 0371 8328</p>	
<p>PS Form 3811, July 2020 PSN 7530-02-000-9053</p>	<p>Domestic Return Receipt</p>

U.S. Postal Service™
CERTIFIED MAIL® RECEIPT
 Domestic Mail Only

For delivery information, visit our website at www.usps.com®

OFFICIAL USE

7021 0950 0002 0371 8427

Certified Mail Fee	
\$	
Extra Services & Fees (check box, add fee as appropriate)	
<input type="checkbox"/> Return Receipt (hardcopy)	\$
<input type="checkbox"/> Return Receipt (electronic)	\$
<input type="checkbox"/> Certified Mail Restricted Delivery	\$
<input type="checkbox"/> Adult Signature Required	\$
<input type="checkbox"/> Adult Signature Restricted Delivery	\$
Postage	\$
Total Postage and Fees	\$
Sent To	
Robert Eugene Burke, Jr. 1708 N. Washington Ave. Roswell, NM 88201	
22924 Invito Palisade	

PS Form 3800, April 2015 PSN 7530-02-000-9047 See Reverse for Instructions



SENDER: COMPLETE THIS SECTION	COMPLETE THIS SECTION ON DELIVERY
<ul style="list-style-type: none"> ■ Complete items 1, 2, and 3. ■ Print your name and address on the reverse so that we can return the card to you. ■ Attach this card to the back of the mailpiece, or on the front if space permits. 	<p>A. Signature</p> <p><input checked="" type="checkbox"/> <i>Stephano</i> <input type="checkbox"/> Agent <input checked="" type="checkbox"/> Addressee</p> <p>B. Received by (Printed Name) C. Date of Delivery</p> <p><i>Stephano CORN</i> <i>7-9-22</i></p> <p>D. Is delivery address different from item 1? <input type="checkbox"/> Yes If YES, enter delivery address below: <input type="checkbox"/> No</p>
<p>1. Article Addressed to:</p> <p style="text-align: center;">Robert Eugene Burke, Jr. 1708 N. Washington Ave. Roswell, NM 88201</p> <p style="text-align: right; font-size: small;">22924 Invito Palisade</p>	<p>3. Service Type</p> <p><input type="checkbox"/> Adult Signature <input type="checkbox"/> Priority Mail Express®</p> <p><input type="checkbox"/> Adult Signature Restricted Delivery <input type="checkbox"/> Registered Mail™</p> <p><input type="checkbox"/> Certified Mail® <input type="checkbox"/> Registered Mail Restricted Delivery</p> <p><input type="checkbox"/> Certified Mail Restricted Delivery <input type="checkbox"/> Signature Confirmation™</p> <p><input type="checkbox"/> Collect on Delivery <input type="checkbox"/> Signature Confirmation Restricted Delivery</p> <p><input type="checkbox"/> Collect on Delivery Restricted Delivery</p> <p><input type="checkbox"/> Insured Mail</p> <p><input type="checkbox"/> Insured Mail Restricted Delivery (over \$500)</p>
<p>2. Article Number (Transfer from service label)</p> <p style="font-size: 1.5em; font-weight: bold;">7021 0950 0002 0371 8427</p>	<p style="text-align: center;">9590 9402 6746 1074 3936 59</p>
<p>PS Form 3811, July 2020 PSN 7530-02-000-9053 Domestic Return Receipt</p>	

U.S. Postal Service™
CERTIFIED MAIL® RECEIPT
Domestic Mail Only

For delivery information, visit our website at www.usps.com®

OFFICIAL USE

JUL - 5 2022

USPS

Postmark Here

7021 0950 0002 0373 7084

Certified Mail Fee \$ _____	
Extra Services & Fees (check box, add fee as appropriate)	
<input type="checkbox"/> Return Receipt (hardcopy) \$ _____	
<input type="checkbox"/> Return Receipt (electronic) \$ _____	
<input type="checkbox"/> Certified Mail Restricted Delivery \$ _____	
<input type="checkbox"/> Adult Signature Required \$ _____	
<input type="checkbox"/> Adult Signature Restricted Delivery \$ _____	
Postage \$ _____	
Total Postage and Fees \$ _____	
Sent To Stephanie A. Corn 1708 N. Washington Ave Roswell, NM 88201 22924 Invito Palisade	

PS Form 3800, April 2015 PSN 7530-02-000-9047 See Reverse for Instructions

SENDER: COMPLETE THIS SECTION	COMPLETE THIS SECTION ON DELIVERY
<ul style="list-style-type: none"> ■ Complete items 1, 2, and 3. ■ Print your name and address on the reverse so that we can return the card to you. ■ Attach this card to the back of the mailpiece, or on the front if space permits. 	A. Signature <input checked="" type="checkbox"/> <i>Stephanie Corn</i> <input checked="" type="checkbox"/> Agent <input type="checkbox"/> Addressee
1. Article Addressed to: Stephanie A. Corn 1708 N. Washington Ave Roswell, NM 88201 22924 Invito Palisade	B. Received by (Printed Name) <i>Stephanie Corn</i>
2. Article Number (Transfer from service label) 7021 0950 0002 0373 7084	C. Date of Delivery <i>7-9-22</i> D. Is delivery address different from item 1? <input type="checkbox"/> Yes If YES, enter delivery address below: <input type="checkbox"/> No
9590 9402 7543 2098 9429 31 PS Form 3811, July 2020 PSN 7530-02-000-9053	3. Service Type <input type="checkbox"/> Adult Signature <input type="checkbox"/> Priority Mail Express® <input type="checkbox"/> Adult Signature Restricted Delivery <input type="checkbox"/> Registered Mail™ <input type="checkbox"/> Certified Mail® <input type="checkbox"/> Registered Mail Restricted Delivery <input type="checkbox"/> Certified Mail Restricted Delivery <input type="checkbox"/> Signature Confirmation™ <input type="checkbox"/> Collect on Delivery <input type="checkbox"/> Signature Confirmation Restricted Delivery <input type="checkbox"/> Collect on Delivery Restricted Delivery <input type="checkbox"/> Insured Mail <input type="checkbox"/> Insured Mail Restricted Delivery (over \$500)

Domestic Return Receipt

U.S. Postal Service™
CERTIFIED MAIL® RECEIPT
Domestic Mail Only

For delivery information, visit our website at www.usps.com®.

OFFICIAL USE

SANTA FE, NM 87501
JUL -5 2022
USPS

7021 0950 0002 0371 8403

Certified Mail Fee	
\$	
Extra Services & Fees (check box, add fees as appropriate)	
<input type="checkbox"/> Return Receipt (hardcopy)	\$
<input type="checkbox"/> Return Receipt (electronic)	\$
<input type="checkbox"/> Certified Mail Restricted Delivery	\$
<input type="checkbox"/> Adult Signature Required	\$
<input type="checkbox"/> Adult Signature Restricted Delivery	\$
Postage	
\$	
Total Postage and Fees	
\$	
Sent To	
\$	Diana Deleion 1721 Paxton Drive Carrollton, TX 75007
2	22924 Invito Palisade

PS Form 3800, April 2015 PSN 7530-02-000-9047 See Reverse for Instructions

SENDER: COMPLETE THIS SECTION	COMPLETE THIS SECTION ON DELIVERY																
<ul style="list-style-type: none"> ■ Complete items 1, 2, and 3. ■ Print your name and address on the reverse so that we can return the card to you. ■ Attach this card to the back of the mailpiece, or on the front if space permits. 	<p>A. Signature <input checked="" type="checkbox"/> <input type="checkbox"/> Agent <input type="checkbox"/> Addressee</p> <p>B. Received by (Printed Name) _____ C. Date of Delivery _____</p> <p>D. Is delivery address different from item 1? <input type="checkbox"/> Yes If YES, enter delivery address below: <input type="checkbox"/> No</p>																
<p>1. Article Addressed to:</p> <p>Diana Deleion 1721 Paxton Drive Carrollton, TX 75007</p> <p style="text-align: right; font-size: 0.8em;">22924 Invito Palisade</p>	<p>3. Service Type</p> <table style="width: 100%; font-size: 0.8em;"> <tr> <td><input type="checkbox"/> Adult Signature</td> <td><input type="checkbox"/> Priority Mail Express®</td> </tr> <tr> <td><input type="checkbox"/> Adult Signature Restricted Delivery</td> <td><input type="checkbox"/> Registered Mail™</td> </tr> <tr> <td><input type="checkbox"/> Certified Mail®</td> <td><input type="checkbox"/> Registered Mail Restricted Delivery</td> </tr> <tr> <td><input type="checkbox"/> Certified Mail Restricted Delivery</td> <td><input type="checkbox"/> Signature Confirmation™</td> </tr> <tr> <td><input type="checkbox"/> Collect on Delivery</td> <td><input type="checkbox"/> Signature Confirmation Restricted Delivery</td> </tr> <tr> <td><input type="checkbox"/> Collect on Delivery Restricted Delivery</td> <td></td> </tr> <tr> <td><input type="checkbox"/> Insured Mail</td> <td></td> </tr> <tr> <td><input type="checkbox"/> Insured Mail Restricted Delivery (over \$500)</td> <td></td> </tr> </table>	<input type="checkbox"/> Adult Signature	<input type="checkbox"/> Priority Mail Express®	<input type="checkbox"/> Adult Signature Restricted Delivery	<input type="checkbox"/> Registered Mail™	<input type="checkbox"/> Certified Mail®	<input type="checkbox"/> Registered Mail Restricted Delivery	<input type="checkbox"/> Certified Mail Restricted Delivery	<input type="checkbox"/> Signature Confirmation™	<input type="checkbox"/> Collect on Delivery	<input type="checkbox"/> Signature Confirmation Restricted Delivery	<input type="checkbox"/> Collect on Delivery Restricted Delivery		<input type="checkbox"/> Insured Mail		<input type="checkbox"/> Insured Mail Restricted Delivery (over \$500)	
<input type="checkbox"/> Adult Signature	<input type="checkbox"/> Priority Mail Express®																
<input type="checkbox"/> Adult Signature Restricted Delivery	<input type="checkbox"/> Registered Mail™																
<input type="checkbox"/> Certified Mail®	<input type="checkbox"/> Registered Mail Restricted Delivery																
<input type="checkbox"/> Certified Mail Restricted Delivery	<input type="checkbox"/> Signature Confirmation™																
<input type="checkbox"/> Collect on Delivery	<input type="checkbox"/> Signature Confirmation Restricted Delivery																
<input type="checkbox"/> Collect on Delivery Restricted Delivery																	
<input type="checkbox"/> Insured Mail																	
<input type="checkbox"/> Insured Mail Restricted Delivery (over \$500)																	
<p>2. Article Number (Transfer from service label)</p> <p style="font-size: 1.2em; font-weight: bold;">7021 0950 0002 0371 8403</p>																	

PS Form 3811, July 2020 PSN 7530-02-000-9053 Domestic Return Receipt

U.S. Postal Service™
CERTIFIED MAIL® RECEIPT
Domestic Mail Only

For delivery information, visit our website at www.usps.com®.

OFFICIAL USE

7021 0950 0002 0371 8373

Certified Mail Fee \$ _____

Extra Services & Fees (check box, add fee as appropriate)

Return Receipt (hardcopy) \$ _____

Return Receipt (electronic) \$ _____

Certified Mail Restricted Delivery \$ _____

Adult Signature Required \$ _____

Adult Signature Restricted Delivery \$ _____

Postage \$ _____

Total Postage and Fees \$ _____

Sent To

E.L. Latham Co.
2136 Hidden Creek Road
Ft. Worth, TX 76107

22924 Invito Palisade

PS Form 3800, April 2015 PSN 7530-02-000-9047 See Reverse for Instructions

SENDER: COMPLETE THIS SECTION	COMPLETE THIS SECTION ON DELIVERY		
<ul style="list-style-type: none"> ■ Complete items 1, 2, and 3. ■ Print your name and address on the reverse so that we can return the card to you. ■ Attach this card to the back of the mailpiece, or on the front if space permits. 	<p>A. Signature</p> <p><input checked="" type="checkbox"/> Agent <input type="checkbox"/> Addressee</p> <p>B. Received by (Printed Name) C. Date of Delivery</p> <p><i>D. M. H. Sr.</i> <i>7-8-22</i></p> <p>D. Is delivery address different from item 1? <input type="checkbox"/> Yes If YES, enter delivery address below: <input type="checkbox"/> No</p>		
<p>1. Article Addressed to:</p> <p style="text-align: center;">E.L. Latham Co. 2136 Hidden Creek Road Ft. Worth, TX 76107</p> <p style="text-align: right; font-size: small;">22924 Invito Palisade</p> <div style="text-align: center;">  9590 9402 6746 1074 3936 80 </div>	<p>3. Service Type</p> <table style="width: 100%; border: none;"> <tr> <td style="vertical-align: top; padding-right: 10px;"> <input type="checkbox"/> Adult Signature <input type="checkbox"/> Adult Signature Restricted Delivery <input type="checkbox"/> Certified Mail® <input type="checkbox"/> Certified Mail Restricted Delivery <input type="checkbox"/> Collect on Delivery <input type="checkbox"/> Collect on Delivery Restricted Delivery <input type="checkbox"/> Insured Mail <input type="checkbox"/> Insured Mail Restricted Delivery (over \$500) </td> <td style="vertical-align: top;"> <input type="checkbox"/> Priority Mail Express® <input type="checkbox"/> Registered Mail™ <input type="checkbox"/> Registered Mail Restricted Delivery <input type="checkbox"/> Signature Confirmation™ <input type="checkbox"/> Signature Confirmation Restricted™ </td> </tr> </table>	<input type="checkbox"/> Adult Signature <input type="checkbox"/> Adult Signature Restricted Delivery <input type="checkbox"/> Certified Mail® <input type="checkbox"/> Certified Mail Restricted Delivery <input type="checkbox"/> Collect on Delivery <input type="checkbox"/> Collect on Delivery Restricted Delivery <input type="checkbox"/> Insured Mail <input type="checkbox"/> Insured Mail Restricted Delivery (over \$500)	<input type="checkbox"/> Priority Mail Express® <input type="checkbox"/> Registered Mail™ <input type="checkbox"/> Registered Mail Restricted Delivery <input type="checkbox"/> Signature Confirmation™ <input type="checkbox"/> Signature Confirmation Restricted™
<input type="checkbox"/> Adult Signature <input type="checkbox"/> Adult Signature Restricted Delivery <input type="checkbox"/> Certified Mail® <input type="checkbox"/> Certified Mail Restricted Delivery <input type="checkbox"/> Collect on Delivery <input type="checkbox"/> Collect on Delivery Restricted Delivery <input type="checkbox"/> Insured Mail <input type="checkbox"/> Insured Mail Restricted Delivery (over \$500)	<input type="checkbox"/> Priority Mail Express® <input type="checkbox"/> Registered Mail™ <input type="checkbox"/> Registered Mail Restricted Delivery <input type="checkbox"/> Signature Confirmation™ <input type="checkbox"/> Signature Confirmation Restricted™		
<p>2. Article Number (Transfer from service label)</p> <p style="text-align: center;">7021 0950 0002 0371 8373</p>	<p style="text-align: right; font-size: small;">Dorr</p>		
<p>PS Form 3811, July 2020 PSN 7530-02-000-9053</p>			

U.S. Postal Service™
CERTIFIED MAIL® RECEIPT
Domestic Mail Only

For delivery information, visit our website at www.usps.com®.

OFFICIAL USE

Certified Mail Fee \$ _____

Extra Services & Fees (check box, add fee as appropriate)

Return Receipt (hardcopy) \$ _____

Return Receipt (electronic) \$ _____

Certified Mail Restricted Delivery \$ _____

Adult Signature Required \$ _____

Adult Signature Restricted Delivery \$ _____

Postage \$ _____

Total Postage and Fees \$ _____

Sent To
 Street and Apt. No., or PO Box No. Melissa Stockard-Enstad
 10427 Pearl Street
 Houston, TX 77064

City, State, ZIP+4® 22924 Invito Palisade

PS Form 3800, April 2015 PSN 7530-02-000-9047 See Reverse for Instructions

7021 0950 0002 0373 7282

SANTA FE, NM 87501
 JUL -5 2022
 Postmark Here

SENDER: COMPLETE THIS SECTION	COMPLETE THIS SECTION ON DELIVERY
<ul style="list-style-type: none"> Complete items 1, 2, and 3. Print your name and address on the reverse so that we can return the card to you. Attach this card to the back of the mailpiece, or on the front if space permits. 	<p>A. Signature  <input type="checkbox"/> Agent <input type="checkbox"/> Addressee</p> <p>B. Received by (Printed Name) _____ C. Date of Delivery _____</p> <p>D. Is delivery address different from item 1? <input type="checkbox"/> Yes If YES, enter delivery address below: <input type="checkbox"/> No</p>
<p>1. Article Addressed to:</p> <p>Melissa Stockard Enstad 10427 Pearl Street Houston, TX 77064</p> <p>22924 Invito Palisade</p> <p> 9590 9402 7543 2098 9429 79</p>	<p>3. Service Type</p> <p><input type="checkbox"/> Adult Signature <input type="checkbox"/> Priority Mail Express®</p> <p><input type="checkbox"/> Adult Signature Restricted Delivery <input type="checkbox"/> Registered Mail™</p> <p><input type="checkbox"/> Certified Mail® <input type="checkbox"/> Registered Mail Restricted Delivery</p> <p><input type="checkbox"/> Certified Mail Restricted Delivery <input type="checkbox"/> Signature Confirmation™</p> <p><input type="checkbox"/> Collect on Delivery <input type="checkbox"/> Signature Confirmation Restricted Delivery</p> <p><input type="checkbox"/> Collect on Delivery Restricted Delivery</p> <p><input type="checkbox"/> Insured Mail</p> <p><input type="checkbox"/> Insured Mail Restricted Delivery (over \$500)</p>
<p>2. Article Number (Transfer from service label)</p> <p>7021 0950 0002 0373 7282</p>	
<p>PS Form 3811, July 2020 PSN 7530-02-000-9053</p>	<p>Domestic Return Receipt</p>

U.S. Postal Service™
CERTIFIED MAIL® RECEIPT
Domestic Mail Only

For delivery information, visit our website at www.usps.com®.

OFFICIAL USE

7021 0950 0002 0371 8519

Certified Mail Fee \$ _____	
Extra Services & Fees (check box, add fee as appropriate)	
<input type="checkbox"/> Return Receipt (hardcopy) \$ _____	
<input type="checkbox"/> Return Receipt (electronic) \$ _____	
<input type="checkbox"/> Certified Mail Restricted Delivery \$ _____	
<input type="checkbox"/> Adult Signature Required \$ _____	
<input type="checkbox"/> Adult Signature Restricted Delivery \$ _____	
Postage \$ _____	
Total Postage and Fees \$ _____	
Sent To Firstview Resources, LLC Po Box 210 Mertzon, TX 76941 22924 Invito Palisade	

PS Form 3800, April 2015 PSN 7530-02-000-9047 See Reverse for Instructions

SENDER: COMPLETE THIS SECTION	COMPLETE THIS SECTION ON DELIVERY																
<ul style="list-style-type: none"> ■ Complete items 1, 2, and 3. ■ Print your name and address on the reverse so that we can return the card to you. ■ Attach this card to the back of the mailpiece, or on the front if space permits. 	<p>A. Signature</p> <p><i>X [Signature]</i> <input type="checkbox"/> Agent <input type="checkbox"/> Addressee</p> <p>B. Received by (Printed Name) C. Date of Delivery</p>																
<p>1. Article Addressed to:</p> <div style="border: 1px solid black; padding: 5px; margin: 5px 0;"> Firstview Resources, LLC Po Box 210 Mertzon, TX 76941 22924 Invito Palisade </div>	<p>D. Is delivery address different from item 1? <input type="checkbox"/> Yes If YES, enter delivery address below: <input type="checkbox"/> No</p> <p style="text-align: center; font-size: 1.5em; font-weight: bold;">RECEIVED</p> <p style="text-align: center; font-size: 1.2em; font-weight: bold;">JUL 21 2022</p> <p style="text-align: center;">Hinkle Shanor LLP Santa Fe, NM 87504</p>																
<p>2. Article Number (Transfer from service label)</p> <p style="font-size: 1.2em; font-weight: bold;">7021 0950 0002 0371 8519</p>	<p>3. Service Type</p> <table style="width: 100%; font-size: 0.8em;"> <tr> <td><input type="checkbox"/> Adult Signature</td> <td><input type="checkbox"/> Priority Mail Express®</td> </tr> <tr> <td><input type="checkbox"/> Adult Signature Restricted Delivery</td> <td><input type="checkbox"/> Registered Mail™</td> </tr> <tr> <td><input type="checkbox"/> Certified Mail®</td> <td><input type="checkbox"/> Registered Mail Restricted Delivery</td> </tr> <tr> <td><input type="checkbox"/> Certified Mail Restricted Delivery</td> <td><input type="checkbox"/> Signature Confirmation™</td> </tr> <tr> <td><input type="checkbox"/> Collect on Delivery</td> <td><input type="checkbox"/> Signature Confirmation Restricted Delivery</td> </tr> <tr> <td><input type="checkbox"/> Collect on Delivery Restricted Delivery</td> <td></td> </tr> <tr> <td><input type="checkbox"/> Insured Mail</td> <td></td> </tr> <tr> <td><input type="checkbox"/> Insured Mail Restricted Delivery (over \$500)</td> <td></td> </tr> </table>	<input type="checkbox"/> Adult Signature	<input type="checkbox"/> Priority Mail Express®	<input type="checkbox"/> Adult Signature Restricted Delivery	<input type="checkbox"/> Registered Mail™	<input type="checkbox"/> Certified Mail®	<input type="checkbox"/> Registered Mail Restricted Delivery	<input type="checkbox"/> Certified Mail Restricted Delivery	<input type="checkbox"/> Signature Confirmation™	<input type="checkbox"/> Collect on Delivery	<input type="checkbox"/> Signature Confirmation Restricted Delivery	<input type="checkbox"/> Collect on Delivery Restricted Delivery		<input type="checkbox"/> Insured Mail		<input type="checkbox"/> Insured Mail Restricted Delivery (over \$500)	
<input type="checkbox"/> Adult Signature	<input type="checkbox"/> Priority Mail Express®																
<input type="checkbox"/> Adult Signature Restricted Delivery	<input type="checkbox"/> Registered Mail™																
<input type="checkbox"/> Certified Mail®	<input type="checkbox"/> Registered Mail Restricted Delivery																
<input type="checkbox"/> Certified Mail Restricted Delivery	<input type="checkbox"/> Signature Confirmation™																
<input type="checkbox"/> Collect on Delivery	<input type="checkbox"/> Signature Confirmation Restricted Delivery																
<input type="checkbox"/> Collect on Delivery Restricted Delivery																	
<input type="checkbox"/> Insured Mail																	
<input type="checkbox"/> Insured Mail Restricted Delivery (over \$500)																	
<p>PS Form 3811, July 2020 PSN 7530-02-000-9053 Domestic Return Receipt</p>																	

7021 0950 0002 0368 0502

U.S. Postal Service™
CERTIFIED MAIL® RECEIPT
Domestic Mail Only

For delivery information, visit our website at www.usps.com®.

OFFICIAL USE

Certified Mail Fee \$ _____

Extra Services & Fees (check box, add fee as appropriate)

Return Receipt (hardcopy) \$ _____

Return Receipt (electronic) \$ _____

Certified Mail Restricted Delivery \$ _____

Adult Signature Required \$ _____

Adult Signature Restricted Delivery \$ _____

Postage \$ _____

Total Postage and Fees \$ _____

Sent To

Street and Apt. No., or PO Box No. Gourley Royalty Company, LLC
 1112 S. Rockford Rd.
 Ardmore, OK 73401

City, State, ZIP+4® 22924 Invito Palisade

PS Form 3800, April 2015 PSN 7530-02-000-9047 See Reverse for Instructions



SENDER: COMPLETE THIS SECTION	COMPLETE THIS SECTION ON DELIVERY
<ul style="list-style-type: none"> Complete items 1, 2, and 3. Print your name and address on the reverse so that we can return the card to you. Attach this card to the back of the mailpiece, or on the front if space permits. 	<p>A. Signature <input checked="" type="checkbox"/> Agent <input type="checkbox"/> Addressee</p> <p><i>[Signature]</i></p> <p>B. Received by (Printed Name) _____ C. Date of Delivery _____</p> <p>D. Is delivery address different from item 1? <input type="checkbox"/> Yes If YES, enter delivery address below: <input type="checkbox"/> No</p>
<p>1. Article Addressed to:</p> <p>Gourley Royalty Company, LLC 1112 S. Rockford Rd. Ardmore, OK 73401</p> <p>22924 Invito Palisade</p> <p>9590 9402 7543 2098 9413 92</p>	<p>3. Service Type</p> <p><input type="checkbox"/> Adult Signature <input type="checkbox"/> Priority Mail Express®</p> <p><input type="checkbox"/> Adult Signature Restricted Delivery <input type="checkbox"/> Registered Mail™</p> <p><input type="checkbox"/> Certified Mail® <input type="checkbox"/> Registered Mail Restricted Delivery</p> <p><input type="checkbox"/> Certified Mail Restricted Delivery <input type="checkbox"/> Signature Confirmation™</p> <p><input type="checkbox"/> Collect on Delivery <input type="checkbox"/> Signature Confirmation Restricted Delivery</p> <p><input type="checkbox"/> Collect on Delivery Restricted Delivery</p> <p><input type="checkbox"/> Insured Mail</p> <p><input type="checkbox"/> Insured Mail Restricted Delivery (over \$500)</p>
<p>2. Article Number (Transfer from service label)</p> <p>7021 0950 0002 0368 0502</p>	
<p>PS Form 3811, July 2020 PSN 7530-02-000-9053</p>	<p>Domestic Return Receipt</p>

U.S. Postal Service™
CERTIFIED MAIL® RECEIPT
Domestic Mail Only

For delivery information, visit our website at www.usps.com

OFFICIAL USE

JUL -5 2022

Postmark Here

USPS

7021 0950 0002 0373 7275

Certified Mail Fee	
\$	
Extra Services & Fees (check box, add fee as appropriate)	
<input type="checkbox"/> Return Receipt (hardcopy)	\$
<input type="checkbox"/> Return Receipt (electronic)	\$
<input type="checkbox"/> Certified Mail Restricted Delivery	\$
<input type="checkbox"/> Adult Signature Required	\$
<input type="checkbox"/> Adult Signature Restricted Delivery	\$
Postage	
\$	
Total Postage and Fees	
\$	
Sent To	
Linda L. Gourley	
1522 Guadalupe Street	
San Angelo, TX 76901	
City, State, ZIP+4®	
22924 Invito Palisade	

PS Form 3800, April 2015 PSN 7530-02-000-9047 See Reverse for Instructions

SENDER: COMPLETE THIS SECTION	COMPLETE THIS SECTION ON DELIVERY																
<ul style="list-style-type: none"> ■ Complete items 1, 2, and 3. ■ Print your name and address on the reverse so that we can return the card to you. ■ Attach this card to the back of the mailpiece, or on the front if space permits. <p>1. Article Addressed to:</p> <p style="text-align: center;">Linda L. Gourley 1522 Guadalupe Street San Angelo, TX 76901</p> <p style="text-align: right; font-size: 0.8em;">22924 Invito Palisade</p>  <p style="text-align: center; font-weight: bold;">9590 9402 7543 2098 9429 86</p> <p>2. Article Number (Transfer from service label)</p> <p style="font-size: 1.2em; font-weight: bold;">7021 0950 0002 0373 7275</p>	<p>A. Signature</p> <p style="font-size: 1.5em; color: blue;"><i>[Signature]</i></p> <p><input checked="" type="checkbox"/> Agent <input checked="" type="checkbox"/> Addressee</p> <p>B. Received by (Printed Name)</p> <p style="font-size: 1.2em; color: blue;"><i>Linda Gourley</i></p> <p>C. Date of Delivery</p> <p style="font-size: 1.2em; color: blue;"><i>7-8-22</i></p> <p>D. Is delivery address different from item 1? <input type="checkbox"/> Yes If YES, enter delivery address below: <input checked="" type="checkbox"/> No</p> <p>3. Service Type</p> <table style="width: 100%; border: none;"> <tr> <td><input type="checkbox"/> Adult Signature</td> <td><input type="checkbox"/> Priority Mail Express®</td> </tr> <tr> <td><input type="checkbox"/> Adult Signature Restricted Delivery</td> <td><input type="checkbox"/> Registered Mail™</td> </tr> <tr> <td><input type="checkbox"/> Certified Mail®</td> <td><input type="checkbox"/> Registered Mail Restricted Delivery</td> </tr> <tr> <td><input type="checkbox"/> Certified Mail Restricted Delivery</td> <td><input type="checkbox"/> Signature Confirmation™</td> </tr> <tr> <td><input type="checkbox"/> Collect on Delivery</td> <td><input type="checkbox"/> Signature Confirmation Restricted Delivery</td> </tr> <tr> <td><input type="checkbox"/> Collect on Delivery Restricted Delivery</td> <td></td> </tr> <tr> <td><input type="checkbox"/> Insured Mail</td> <td></td> </tr> <tr> <td><input type="checkbox"/> Insured Mail Restricted Delivery (over \$500)</td> <td></td> </tr> </table>	<input type="checkbox"/> Adult Signature	<input type="checkbox"/> Priority Mail Express®	<input type="checkbox"/> Adult Signature Restricted Delivery	<input type="checkbox"/> Registered Mail™	<input type="checkbox"/> Certified Mail®	<input type="checkbox"/> Registered Mail Restricted Delivery	<input type="checkbox"/> Certified Mail Restricted Delivery	<input type="checkbox"/> Signature Confirmation™	<input type="checkbox"/> Collect on Delivery	<input type="checkbox"/> Signature Confirmation Restricted Delivery	<input type="checkbox"/> Collect on Delivery Restricted Delivery		<input type="checkbox"/> Insured Mail		<input type="checkbox"/> Insured Mail Restricted Delivery (over \$500)	
<input type="checkbox"/> Adult Signature	<input type="checkbox"/> Priority Mail Express®																
<input type="checkbox"/> Adult Signature Restricted Delivery	<input type="checkbox"/> Registered Mail™																
<input type="checkbox"/> Certified Mail®	<input type="checkbox"/> Registered Mail Restricted Delivery																
<input type="checkbox"/> Certified Mail Restricted Delivery	<input type="checkbox"/> Signature Confirmation™																
<input type="checkbox"/> Collect on Delivery	<input type="checkbox"/> Signature Confirmation Restricted Delivery																
<input type="checkbox"/> Collect on Delivery Restricted Delivery																	
<input type="checkbox"/> Insured Mail																	
<input type="checkbox"/> Insured Mail Restricted Delivery (over \$500)																	

PS Form 3811, July 2020 PSN 7530-02-000-9053 Domestic Return Receipt

U.S. Postal Service™
CERTIFIED MAIL® RECEIPT
Domestic Mail Only

For delivery information, visit our website at www.usps.com®.

OFFICIAL USE

7021 0950 0002 0373 7176

Certified Mail Fee \$ _____	
Extra Services & Fees (check box, add fee as appropriate)	
<input type="checkbox"/> Return Receipt (hardcopy) \$ _____	
<input type="checkbox"/> Return Receipt (electronic) \$ _____	
<input type="checkbox"/> Certified Mail Restricted Delivery \$ _____	
<input type="checkbox"/> Adult Signature Required \$ _____	
Postage \$ _____	
Total Postage and Fees \$ _____	
Sent To Street and Apt. No., or PO Box No. Yvonne Gutierrez 1708 N. Washington Roswell, NM 88201 City, State, ZIP+4® 22924 Invito Palisade	

PS Form 3800, April 2015 PSN 7530-02-000-9047 See Reverse for Instructions

SENDER: COMPLETE THIS SECTION	COMPLETE THIS SECTION ON DELIVERY																
<ul style="list-style-type: none"> ■ Complete items 1, 2, and 3. ■ Print your name and address on the reverse so that we can return the card to you. ■ Attach this card to the back of the mailpiece, or on the front if space permits. 	<p>A. Signature <input checked="" type="checkbox"/> Agent <input checked="" type="checkbox"/> Addressee</p> <p>B. Received by (Printed Name) C. Date of Delivery Stephanie Corn 7-9-22</p> <p>D. Is delivery address different from item 1? <input type="checkbox"/> Yes If YES, enter delivery address below: <input type="checkbox"/> No</p>																
<p>1. Article Addressed to:</p> <p style="text-align: center;">Yvonne Gutierrez 1708 N. Washington Roswell, NM 88201</p> <p style="text-align: right; font-size: 0.8em;">22924 Invito Palisade</p> <p style="text-align: center;">9590 9402 7543 2098 9428 25</p>	<p>3. Service Type</p> <table style="width: 100%; font-size: 0.8em;"> <tr> <td><input type="checkbox"/> Adult Signature</td> <td><input type="checkbox"/> Priority Mail Express®</td> </tr> <tr> <td><input type="checkbox"/> Adult Signature Restricted Delivery</td> <td><input type="checkbox"/> Registered Mail™</td> </tr> <tr> <td><input type="checkbox"/> Certified Mail®</td> <td><input type="checkbox"/> Registered Mail Restricted Delivery</td> </tr> <tr> <td><input type="checkbox"/> Certified Mail Restricted Delivery</td> <td><input type="checkbox"/> Signature Confirmation™</td> </tr> <tr> <td><input type="checkbox"/> Collect on Delivery</td> <td><input type="checkbox"/> Signature Confirmation Restricted Delivery</td> </tr> <tr> <td><input type="checkbox"/> Collect on Delivery Restricted Delivery</td> <td></td> </tr> <tr> <td><input type="checkbox"/> Insured Mail</td> <td></td> </tr> <tr> <td><input type="checkbox"/> Insured Mail Restricted Delivery (over \$500)</td> <td></td> </tr> </table>	<input type="checkbox"/> Adult Signature	<input type="checkbox"/> Priority Mail Express®	<input type="checkbox"/> Adult Signature Restricted Delivery	<input type="checkbox"/> Registered Mail™	<input type="checkbox"/> Certified Mail®	<input type="checkbox"/> Registered Mail Restricted Delivery	<input type="checkbox"/> Certified Mail Restricted Delivery	<input type="checkbox"/> Signature Confirmation™	<input type="checkbox"/> Collect on Delivery	<input type="checkbox"/> Signature Confirmation Restricted Delivery	<input type="checkbox"/> Collect on Delivery Restricted Delivery		<input type="checkbox"/> Insured Mail		<input type="checkbox"/> Insured Mail Restricted Delivery (over \$500)	
<input type="checkbox"/> Adult Signature	<input type="checkbox"/> Priority Mail Express®																
<input type="checkbox"/> Adult Signature Restricted Delivery	<input type="checkbox"/> Registered Mail™																
<input type="checkbox"/> Certified Mail®	<input type="checkbox"/> Registered Mail Restricted Delivery																
<input type="checkbox"/> Certified Mail Restricted Delivery	<input type="checkbox"/> Signature Confirmation™																
<input type="checkbox"/> Collect on Delivery	<input type="checkbox"/> Signature Confirmation Restricted Delivery																
<input type="checkbox"/> Collect on Delivery Restricted Delivery																	
<input type="checkbox"/> Insured Mail																	
<input type="checkbox"/> Insured Mail Restricted Delivery (over \$500)																	
<p>2. Article Number (Transfer from service label)</p> <p style="font-size: 1.2em; font-weight: bold;">7021 0950 0002 0373 7176</p>																	

PS Form 3811, July 2020 PSN 7530-02-000-9053 Domestic Return Receipt

U.S. Postal Service™
CERTIFIED MAIL® RECEIPT
 Domestic Mail Only

For delivery information, visit our website at www.usps.com®.

OFFICIAL USE

7021 0950 0002 0369 7302

Certified Mail Fee \$ _____

Extra Services & Fees (check box, add fee as appropriate)

Return Receipt (hardcopy) \$ _____

Return Receipt (electronic) \$ _____

Certified Mail Restricted Delivery \$ _____

Adult Signature Required \$ _____

Adult Signature Restricted Delivery \$ _____

Postage \$ _____

Total Postage and Fees \$ _____

Sent To

Street and Apt. No., or PO Box No. JT Curtis, III, LLC
151 Stoneledge Dr
Fredericksburg, TX 78624

City, State, ZIP+4® 22924 Invito Palisade

PS Form 3800, April 2015 PSN 7530-02-000-8047 See Reverse for Instructions

Postmark Date: JUL -5 2022

SENDER: COMPLETE THIS SECTION	COMPLETE THIS SECTION ON DELIVERY
<ul style="list-style-type: none"> Complete items 1, 2, and 3. Print your name and address on the reverse so that we can return the card to you. Attach this card to the back of the mailpiece, or on the front if space permits. 	<p>A. Signature <input checked="" type="checkbox"/> Agent <input type="checkbox"/> Addressee</p> <p>B. Received by (Printed Name) _____</p> <p>C. Date of Delivery _____</p>
<p>1. Article Addressed to:</p> <p>JT Curtis, III, LLC 151 Stoneledge Dr Fredericksburg, TX 78624</p> <p>22924 Invito Palisade</p> <p>9590 9402 7543 2098 9415 52</p>	<p>D. Is delivery address different from item 1? <input type="checkbox"/> Yes <input type="checkbox"/> No</p> <p>(YES, enter delivery address below)</p> <p>RECEIVED</p> <p>JUL 21 2022</p> <p>Hinkle Shanor LLP</p>
<p>2. Article Number (Transfer from service label)</p> <p>7021 0950 0002 0369 7302</p>	<p>3. Service Type Santa Fe NM 87504</p> <p><input type="checkbox"/> Adult Signature <input type="checkbox"/> Priority Mail Express®</p> <p><input type="checkbox"/> Adult Signature Restricted Delivery <input type="checkbox"/> Registered Mail™</p> <p><input type="checkbox"/> Certified Mail® <input type="checkbox"/> Registered Mail Restricted Delivery</p> <p><input type="checkbox"/> Certified Mail Restricted Delivery <input type="checkbox"/> Signature Confirmation™</p> <p><input type="checkbox"/> Collect on Delivery <input type="checkbox"/> Signature Confirmation Restricted Delivery</p> <p><input type="checkbox"/> Collect on Delivery Restricted Delivery</p> <p><input type="checkbox"/> Insured Mail</p> <p><input type="checkbox"/> Insured Mail Restricted Delivery (over \$500)</p>
PS Form 3811, July 2020 PSN 7530-02-000-9053	Domestic Return Receipt

U.S. Postal Service™
CERTIFIED MAIL® RECEIPT
Domestic Mail Only

For delivery information, visit our website at www.usps.com®.

OFFICIAL USE

7021 0950 0002 0369 7272

Certified Mail Fee \$ _____	
Extra Services & Fees (check box, add fee as appropriate)	
<input type="checkbox"/> Return Receipt (hardcopy) \$ _____ <input type="checkbox"/> Return Receipt (electronic) \$ _____ <input type="checkbox"/> Certified Mail Restricted Delivery \$ _____ <input type="checkbox"/> Adult Signature Required \$ _____ <input type="checkbox"/> Adult Signature Restricted Delivery \$ _____	
Postage \$ _____	
Total Postage and Fees \$ _____	
Sent To Street and Apt. No., or PO Box No. _____ City, State, ZIP+4® _____	
Jane B. Ramsland Oil and Gas Partnership, Ltd Po Box 10505 Midland, TX 79702 22924 Invito Palisade	

PS Form 3800, April 2015 PSN 7530-02-000-9047 See Reverse for Instructions

SENDER: COMPLETE THIS SECTION	COMPLETE THIS SECTION ON DELIVERY
<ul style="list-style-type: none"> ■ Complete items 1, 2, and 3. ■ Print your name and address on the reverse so that we can return the card to you. ■ Attach this card to the back of the mailpiece, or on the front if space permits. 	<p>A. Signature <input checked="" type="checkbox"/> <i>Mitz Matthews</i> <input type="checkbox"/> Agent <input type="checkbox"/> Addressee</p> <p>B. Received by (Printed Name) <i>Mitz Matthews</i> C. Date of Delivery <i>7-20-22</i></p> <p>D. Is delivery address different from item 1? <input type="checkbox"/> Yes If YES, enter delivery address below: <input type="checkbox"/> No</p> <div style="text-align: center; font-size: 2em; font-weight: bold; color: green;">RECEIVED</div> <div style="text-align: center; font-size: 1.5em; font-weight: bold; color: green;">JUL 25 2022</div>
<p>1. Article Addressed to:</p> <p style="text-align: center;">Jane B. Ramsland Oil and Gas Partnership, Ltd Po Box 10505 Midland, TX 79702 22924 Invito Palisade</p> <div style="text-align: center;"> <p>9590 9402 7543 2098 9414 60</p> </div>	<p>3. Service Type <i>Hinkle Shanor LLP</i> <input type="checkbox"/> Priority Mail Express® <input type="checkbox"/> Adult Signature <i>Santa Fe NM 87504</i> <input type="checkbox"/> Registered Mail™ <input type="checkbox"/> Adult Signature Restricted Delivery <input type="checkbox"/> Registered Mail Restricted Delivery <input type="checkbox"/> Certified Mail® <input type="checkbox"/> Delivery <input type="checkbox"/> Certified Mail Restricted Delivery <input type="checkbox"/> Signature Confirmation™ <input type="checkbox"/> Collect on Delivery <input type="checkbox"/> Signature Confirmation Restricted Delivery <input type="checkbox"/> Collect on Delivery Restricted Delivery <input type="checkbox"/> Insured Mail <input type="checkbox"/> Insured Mail Restricted Delivery (over \$500)</p>
<p>2. Article Number (Transfer from service label) 7021 0950 0002 0369 7272</p>	
PS Form 3811, July 2020 PSN 7530-02-000-9053	Domestic Return Receipt

7021 0950 0002 0371 8670

U.S. Postal Service™
CERTIFIED MAIL® RECEIPT
 Domestic Mail Only

For delivery information, visit our website at www.usps.com®.

OFFICIAL USE

Certified Mail Fee \$ _____

Extra Services & Fees (check box, add fee as appropriate)

Return Receipt (hardcopy) \$ _____

Return Receipt (electronic) \$ _____

Certified Mail Restricted Delivery \$ _____

Adult Signature Required \$ _____

Adult Signature Restricted Delivery \$ _____

Postage \$ _____

Total Postage and Fees \$ _____

Sent To _____

Street and Apt. No., or PO Box No. _____
 City, State, ZIP+4® _____

Jane B. Ramsland Oil and Gas Partnership, Ltd
 Po Box 10689
 Midland, TX 79702

22924 Invito Palisade

PS Form 3800, April 2015 PSN 7530-02-000-9047 See Reverse for Instructions



SENDER: COMPLETE THIS SECTION	COMPLETE THIS SECTION ON DELIVERY
<ul style="list-style-type: none"> Complete items 1, 2, and 3. Print your name and address on the reverse so that we can return the card to you. Attach this card to the back of the mailpiece, or on the front if space permits. 	<p>A. Signature <input checked="" type="checkbox"/> Agent <input type="checkbox"/> Addressee</p> <p>B. Received by (Printed Name) Mitzi Matthews</p> <p>C. Date of Delivery 7-20-22</p> <p>D. Is delivery address different from item 1? <input type="checkbox"/> Yes If YES, enter delivery address below: <input type="checkbox"/> No</p> <p>RECEIVED JUL 25 2022</p>
<p>1. Article Addressed to:</p> <p>Jane B. Ramsland Oil and Gas Partnership, Ltd Po Box 10689 Midland, TX 79702</p> <p>22924 Invito Palisade</p> <p>9590 9402 7543 2098 9414 77</p>	<p>3. Service Type Hinkle Shanor LLP Santa Fe NM 87504</p> <p><input type="checkbox"/> Adult Signature Restricted Delivery</p> <p><input type="checkbox"/> Certified Mail®</p> <p><input type="checkbox"/> Certified Mail Restricted Delivery</p> <p><input type="checkbox"/> Collect on Delivery</p> <p><input type="checkbox"/> Collect on Delivery Restricted Delivery</p> <p><input type="checkbox"/> Insured Mail</p> <p><input type="checkbox"/> Insured Mail Restricted Delivery (over \$500)</p> <p><input type="checkbox"/> Priority Mail Express®</p> <p><input type="checkbox"/> Registered Mail™</p> <p><input type="checkbox"/> Registered Mail Restricted Delivery</p> <p><input type="checkbox"/> Signature Confirmation™</p> <p><input type="checkbox"/> Signature Confirmation Restricted Delivery</p>
<p>2. Article Number (Transfer from service label)</p> <p>7021 0950 0002 0371 8670</p>	
<p>PS Form 3811, July 2020 PSN 7530-02-000-9053</p>	<p>Domestic Return Receipt</p>

7021 0950 0002 0373 7251

U.S. Postal Service™
CERTIFIED MAIL® RECEIPT
Domestic Mail Only

For delivery information, visit our website at www.usps.com®.

OFFICIAL USE

Certified Mail Fee
 \$ _____

Extra Services & Fees (check box, add fee as appropriate)

Return Receipt (hardcopy) \$ _____

Return Receipt (electronic) \$ _____

Certified Mail Restricted Delivery \$ _____

Adult Signature Required \$ _____

Adult Signature Restricted Delivery \$ _____

Postage
 \$ _____

Total Postage and Fees
 \$ _____

Sent To
 Street and Apt. No., or PO Box No. _____
 City, State, ZIP+4® _____

Karena Ray Levitt
 160 Parkmead Ct
 Walnut Creek, CA 94595
 22924 Invito Palisade

Postmark
 Hero
JUL -5 2022

PS Form 3800, April 2015 PSN 7530-02-000-9047 See Reverse for Instructions

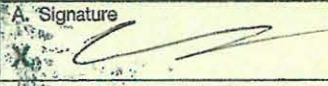
SENDER: COMPLETE THIS SECTION	COMPLETE THIS SECTION ON DELIVERY
<ul style="list-style-type: none"> Complete items 1, 2, and 3. Print your name and address on the reverse so that we can return the card to you. Attach this card to the back of the mailpiece, or on the front if space permits. 	<p>A. Signature </p> <p><input type="checkbox"/> Agent <input checked="" type="checkbox"/> Addressee</p>
<p>1. Article Addressed to:</p> <p>Karena Ray Levitt 160 Parkmead Ct Walnut Creek, CA 94595 22924 Invito Palisade</p>	<p>B. Received by (Printed Name) _____</p> <p>C. Date of Delivery 08/09/22</p> <p>D. Is delivery address different from item 1? <input type="checkbox"/> Yes If YES, enter delivery address below: <input checked="" type="checkbox"/> No</p>
<p>2. Article Number (Transfer from service label)</p> <p>7021 0950 0002 0373 7251</p>	<p>3. Service Type</p> <p><input type="checkbox"/> Adult Signature</p> <p><input type="checkbox"/> Adult Signature Restricted Delivery</p> <p><input type="checkbox"/> Certified Mail®</p> <p><input type="checkbox"/> Certified Mail Restricted Delivery</p> <p><input type="checkbox"/> Collect on Delivery</p> <p><input type="checkbox"/> Collect on Delivery Restricted Delivery</p> <p><input type="checkbox"/> Insured Mail</p> <p><input type="checkbox"/> Insured Mail Restricted Delivery (over \$500)</p> <p><input type="checkbox"/> Priority Mail Express®</p> <p><input type="checkbox"/> Registered Mail™</p> <p><input type="checkbox"/> Registered Mail Restricted Delivery</p> <p><input type="checkbox"/> Signature Confirmation™</p> <p><input type="checkbox"/> Signature Confirmation Restricted Delivery</p>
<p>PS Form 3811, July 2020 PSN 7530-02-000-9053</p>	<p>Domestic Return Receipt</p>

7021 0950 0002 0371 8359

U.S. Postal Service™
CERTIFIED MAIL® RECEIPT
 Domestic Mail Only

For delivery information, visit our website at www.usps.com®.

OFFICIAL USE

Certified Mail Fee \$ _____

Extra Services & Fees (check box, add fee as appropriate)

Return Receipt (hardcopy) \$ _____

Return Receipt (electronic) \$ _____

Certified Mail Restricted Delivery \$ _____

Adult Signature Required \$ _____

Adult Signature Restricted Delivery \$ _____

Postage \$ _____

Total Postage and Fees \$ _____

Sent To

Christine Motycka
 Po Box 505
 Midland, TX 79702

22924 Invito Palisade

PS Form 3800, April 2015 PSN 7530-02-000-9047 See Reverse for Instructions

Postmark Here: JUL 5 2022

SENDER: COMPLETE THIS SECTION	COMPLETE THIS SECTION ON DELIVERY
<ul style="list-style-type: none"> Complete items 1, 2, and 3. Print your name and address on the reverse so that we can return the card to you. Attach this card to the back of the mailpiece, or on the front if space permits. 	<p>A. Signature X <i>Dena Sipes</i> <input checked="" type="checkbox"/> Agent <input type="checkbox"/> Addressee</p> <p>B. Received by (Printed Name) Dena Sipes</p> <p>C. Date of Delivery 7-15-22</p>
<p>1. Article Addressed to:</p> <p>Christine Motycka Po Box 505 Midland, TX 79702</p> <p>22924 Invito Palisade</p>  <p>9590 9402 6746 1074 3934 75</p>	<p>D. Is delivery address different from item 1? <input type="checkbox"/> Yes If YES, enter delivery address below: <input type="checkbox"/> No</p> <p>RECEIVED JUL 25 2022</p>
<p>2. Article Number (Transfer from service label) 7021 0950 0002 0371 8359</p>	<p>3. Service Type Hinkle Shanor LLP <input type="checkbox"/> Priority Mail Express®</p> <p><input type="checkbox"/> Adult Signature Santa Fe NM 87504 <input type="checkbox"/> Registered Mail™</p> <p><input type="checkbox"/> Adult Signature Restricted Delivery <input type="checkbox"/> Registered Mail Restricted Delivery</p> <p><input type="checkbox"/> Certified Mail® <input type="checkbox"/> Signature Confirmation™</p> <p><input type="checkbox"/> Certified Mail Restricted Delivery <input type="checkbox"/> Signature Confirmation Restricted Delivery</p> <p><input type="checkbox"/> Collect on Delivery</p> <p><input type="checkbox"/> Collect on Delivery Restricted Delivery</p> <p><input type="checkbox"/> Insured Mail</p> <p><input type="checkbox"/> Insured Mail Restricted Delivery (over \$500)</p>
PS Form 3811, July 2020 PSN 7530-02-000-9053	Domestic Return Receipt

7021 0950 0002 0371 8465

U.S. Postal Service™
CERTIFIED MAIL® RECEIPT
Domestic Mail Only

For delivery information, visit our website at www.usps.com®.

OFFICIAL USE

Certified Mail Fee
 \$ _____

Extra Services & Fees (check box, add fee as appropriate)

<input type="checkbox"/> Return Receipt (hardcopy)	\$ _____
<input type="checkbox"/> Return Receipt (electronic)	\$ _____
<input type="checkbox"/> Certified Mail Restricted Delivery	\$ _____
<input type="checkbox"/> Adult Signature Required	\$ _____
<input type="checkbox"/> Adult Signature Restricted Delivery	\$ _____

Postage
 \$ _____

Total Postage and Fees
 \$ _____

Sent To

Christine Motycka
 4600 E. Bankhead Hwy
 Hudson Oaks, TX 76087

22924 Invito Palisade

PS Form 3800, April 2015 PSN 7530-02-000-9047 See Reverse for Instructions



SENDER: COMPLETE THIS SECTION	COMPLETE THIS SECTION ON DELIVERY																
<ul style="list-style-type: none"> Complete items 1, 2, and 3. Print your name and address on the reverse so that we can return the card to you. Attach this card to the back of the mailpiece, or on the front if space permits. 	<p>A. Signature <input checked="" type="checkbox"/> Agent <input checked="" type="checkbox"/> Addressee</p> <p>B. Received by (Printed Name) C. Date of Delivery</p> <p>D. Is delivery address different from item 1? <input type="checkbox"/> Yes If YES, enter delivery address below: <input checked="" type="checkbox"/> No</p>																
<p>1. Article Addressed to:</p> <p>Christine Motycka 4600 E. Bankhead Hwy Hudson Oaks, TX 76087</p> <p>22924 Invito Palisade</p>																	
<p>2. Article Number (Transfer from service label)</p> <p>7021 0950 0002 0371 8465</p>	<p>3. Service Type</p> <table border="0"> <tr> <td><input type="checkbox"/> Adult Signature</td> <td><input type="checkbox"/> Priority Mail Express®</td> </tr> <tr> <td><input type="checkbox"/> Adult Signature Restricted Delivery</td> <td><input type="checkbox"/> Registered Mail™</td> </tr> <tr> <td><input type="checkbox"/> Certified Mail®</td> <td><input type="checkbox"/> Registered Mail Restricted Delivery</td> </tr> <tr> <td><input checked="" type="checkbox"/> Certified Mail Restricted Delivery</td> <td><input type="checkbox"/> Signature Confirmation™</td> </tr> <tr> <td><input type="checkbox"/> Collect on Delivery</td> <td><input type="checkbox"/> Signature Confirmation Restricted Delivery</td> </tr> <tr> <td><input type="checkbox"/> Collect on Delivery Restricted Delivery</td> <td></td> </tr> <tr> <td><input type="checkbox"/> Insured Mail</td> <td></td> </tr> <tr> <td><input type="checkbox"/> Insured Mail Restricted Delivery (over \$500)</td> <td></td> </tr> </table>	<input type="checkbox"/> Adult Signature	<input type="checkbox"/> Priority Mail Express®	<input type="checkbox"/> Adult Signature Restricted Delivery	<input type="checkbox"/> Registered Mail™	<input type="checkbox"/> Certified Mail®	<input type="checkbox"/> Registered Mail Restricted Delivery	<input checked="" type="checkbox"/> Certified Mail Restricted Delivery	<input type="checkbox"/> Signature Confirmation™	<input type="checkbox"/> Collect on Delivery	<input type="checkbox"/> Signature Confirmation Restricted Delivery	<input type="checkbox"/> Collect on Delivery Restricted Delivery		<input type="checkbox"/> Insured Mail		<input type="checkbox"/> Insured Mail Restricted Delivery (over \$500)	
<input type="checkbox"/> Adult Signature	<input type="checkbox"/> Priority Mail Express®																
<input type="checkbox"/> Adult Signature Restricted Delivery	<input type="checkbox"/> Registered Mail™																
<input type="checkbox"/> Certified Mail®	<input type="checkbox"/> Registered Mail Restricted Delivery																
<input checked="" type="checkbox"/> Certified Mail Restricted Delivery	<input type="checkbox"/> Signature Confirmation™																
<input type="checkbox"/> Collect on Delivery	<input type="checkbox"/> Signature Confirmation Restricted Delivery																
<input type="checkbox"/> Collect on Delivery Restricted Delivery																	
<input type="checkbox"/> Insured Mail																	
<input type="checkbox"/> Insured Mail Restricted Delivery (over \$500)																	
<p>Barcode: 9590 9402 6746 1074 3934 82</p>																	
<p>PS Form 3811, July 2020 PSN 7530-02-000-9053</p>	<p>Domestic Return Receipt</p>																

7021 0950 0002 0373 7305

**U.S. Postal Service™
CERTIFIED MAIL® RECEIPT**
Domestic Mail Only

For delivery information, visit our website at www.usps.com®.

OFFICIAL USE

Certified Mail Fee	\$
Extra Services & Fees (check box, add fee as appropriate)	
<input type="checkbox"/> Return Receipt (hardcopy)	\$
<input type="checkbox"/> Return Receipt (electronic)	\$
<input type="checkbox"/> Certified Mail Restricted Delivery	\$
<input type="checkbox"/> Adult Signature Required	\$
<input type="checkbox"/> Adult Signature Restricted Delivery	\$
Postage	\$
Total Postage and Fees	\$

Sent To: Namp Holdings, LLC
1001 Fannin Street, Ste. 2020
Houston, TX 77002

City, State, ZIP+4®: 22924 Invito Palisade

PS Form 3800, April 2015 PSN 7530-02-000-0047 See Reverse for Instructions

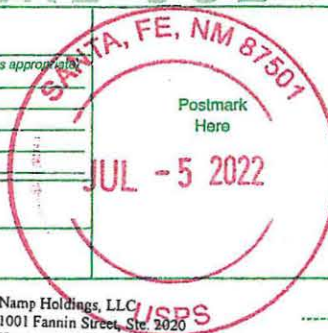

SENDER: COMPLETE THIS SECTION	COMPLETE THIS SECTION ON DELIVERY																
<ul style="list-style-type: none"> Complete items 1, 2, and 3. Print your name and address on the reverse so that we can return the card to you. Attach this card to the back of the mailpiece, or on the front if space permits. 	<p>A. Signature <input checked="" type="checkbox"/> <i>Plenrod</i> <input type="checkbox"/> Agent <input type="checkbox"/> Addressee</p> <p>B. Received by (Printed Name) _____ C. Date of Delivery _____</p>																
<p>1. Article Addressed to:</p> <p>Namp Holdings, LLC 1001 Fannin Street, Ste. 2020 Houston, TX 77002</p> <p>22924 Invito Palisade</p>	<p>D. Is delivery address different from item 1? <input type="checkbox"/> Yes <input type="checkbox"/> No If YES, enter delivery address below: _____</p>																
<p>9590 9402 7543 2098 9429 55</p> <p>2. Article Number (Transfer from service label)</p> <p>7021 0950 0002 0373 7305</p>	<p>3. Service Type</p> <table border="0"> <tr> <td><input type="checkbox"/> Adult Signature</td> <td><input type="checkbox"/> Priority Mail Express®</td> </tr> <tr> <td><input type="checkbox"/> Adult Signature Restricted Delivery</td> <td><input type="checkbox"/> Registered Mail™</td> </tr> <tr> <td><input type="checkbox"/> Certified Mail®</td> <td><input type="checkbox"/> Registered Mail Restricted Delivery</td> </tr> <tr> <td><input type="checkbox"/> Certified Mail Restricted Delivery</td> <td><input type="checkbox"/> Signature Confirmation™</td> </tr> <tr> <td><input type="checkbox"/> Collect on Delivery</td> <td><input type="checkbox"/> Signature Confirmation Restricted Delivery</td> </tr> <tr> <td><input type="checkbox"/> Collect on Delivery Restricted Delivery</td> <td></td> </tr> <tr> <td><input type="checkbox"/> Insured Mail</td> <td></td> </tr> <tr> <td><input type="checkbox"/> Insured Mail Restricted Delivery (over \$500)</td> <td></td> </tr> </table>	<input type="checkbox"/> Adult Signature	<input type="checkbox"/> Priority Mail Express®	<input type="checkbox"/> Adult Signature Restricted Delivery	<input type="checkbox"/> Registered Mail™	<input type="checkbox"/> Certified Mail®	<input type="checkbox"/> Registered Mail Restricted Delivery	<input type="checkbox"/> Certified Mail Restricted Delivery	<input type="checkbox"/> Signature Confirmation™	<input type="checkbox"/> Collect on Delivery	<input type="checkbox"/> Signature Confirmation Restricted Delivery	<input type="checkbox"/> Collect on Delivery Restricted Delivery		<input type="checkbox"/> Insured Mail		<input type="checkbox"/> Insured Mail Restricted Delivery (over \$500)	
<input type="checkbox"/> Adult Signature	<input type="checkbox"/> Priority Mail Express®																
<input type="checkbox"/> Adult Signature Restricted Delivery	<input type="checkbox"/> Registered Mail™																
<input type="checkbox"/> Certified Mail®	<input type="checkbox"/> Registered Mail Restricted Delivery																
<input type="checkbox"/> Certified Mail Restricted Delivery	<input type="checkbox"/> Signature Confirmation™																
<input type="checkbox"/> Collect on Delivery	<input type="checkbox"/> Signature Confirmation Restricted Delivery																
<input type="checkbox"/> Collect on Delivery Restricted Delivery																	
<input type="checkbox"/> Insured Mail																	
<input type="checkbox"/> Insured Mail Restricted Delivery (over \$500)																	

PS Form 3811, July 2020 PSN 7530-02-000-9053 Domestic Return Receipt

U.S. Postal Service™
CERTIFIED MAIL® RECEIPT
Domestic Mail Only

For delivery information, visit our website at www.usps.com®

OFFICIAL USE

7021 0950 0002 0373 7299

Certified Mail Fee \$ _____	POSTMARK Here 
Extra Services & Fees (check box, add fee as appropriate)	
<input type="checkbox"/> Return Receipt (hardcopy) \$ _____	
<input type="checkbox"/> Return Receipt (electronic) \$ _____	
<input type="checkbox"/> Certified Mail Restricted Delivery \$ _____	
<input type="checkbox"/> Adult Signature Required \$ _____	
<input type="checkbox"/> Adult Signature Restricted Delivery \$ _____	
Postage \$ _____	
Total Postage and Fees \$ _____	
Sent To Street and Apt. No., or PO Box No. Michael L. Stockard 9820 Holland Circle Broomfield, CO 80021 City, State, ZIP+4® 22924 Invito Palisade	

PS Form 3800, April 2015 PSN 7530-02-000-9047 See Reverse for Instructions

SENDER: COMPLETE THIS SECTION	COMPLETE THIS SECTION ON DELIVERY
<ul style="list-style-type: none"> ■ Complete items 1, 2, and 3. ■ Print your name and address on the reverse so that we can return the card to you. ■ Attach this card to the back of the mailpiece, or on the front if space permits. 	A. Signature <input checked="" type="checkbox"/> <i>Stockard</i> <input type="checkbox"/> Agent <input type="checkbox"/> Addressee
1. Article Addressed to: <div style="border: 1px solid black; padding: 5px; margin: 5px 0;"> Michael L. Stockard 9820 Holland Circle Broomfield, CO 80021 22924 Invito Palisade </div>	B. Received by (Printed Name) <i>Michael</i> C. Date of Delivery <i>07-07-22</i> D. Is delivery address different from item 1? <input type="checkbox"/> Yes If YES, enter delivery address below: <input checked="" type="checkbox"/> No
2. Article Number (Transfer from service label) <div style="text-align: center;">  9590 9402 7543 2098 9429 62 </div>	3. Service Type <input type="checkbox"/> Adult Signature <input type="checkbox"/> Priority Mail Express® <input type="checkbox"/> Adult Signature Restricted Delivery <input type="checkbox"/> Registered Mail™ <input type="checkbox"/> Certified Mail® <input type="checkbox"/> Registered Mail Restricted Delivery <input type="checkbox"/> Certified Mail Restricted Delivery <input type="checkbox"/> Signature Confirmation™ <input type="checkbox"/> Collect on Delivery <input type="checkbox"/> Signature Confirmation Restricted Delivery <input type="checkbox"/> Collect on Delivery Restricted Delivery <input type="checkbox"/> Insured Mail <input type="checkbox"/> Insured Mail Restricted Delivery (over \$500)
PS Form 3811, July 2020 PSN 7530-02-000-9053	Domestic Return Receipt

U.S. Postal Service™
CERTIFIED MAIL® RECEIPT
Domestic Mail Only

For delivery information, visit our website at www.usps.com®

OFFICIAL RECEIPT

SANTA FE, NM 87501

Postmark
JUL - 5 2022

USPS

7021 0950 0002 0373 7060

Certified Mail Fee \$ _____

Extra Services & Fees (check box, add fee as appropriate)

Return Receipt (hardcopy) \$ _____

Return Receipt (electronic) \$ _____

Certified Mail Restricted Delivery \$ _____

Adult Signature Required \$ _____

Adult Signature Restricted Delivery \$ _____

Postage \$ _____

Total Postage and Fees \$ _____

Sent To

Stanley Mark Stockard
1443 Inglewood Avenue
Findlay, OH 45840

22924 Invito Palisade

PS Form 3800, April 2015 PSN 7530-02-000-8047 See Reverse for Instructions

SENDER: COMPLETE THIS SECTION	COMPLETE THIS SECTION ON DELIVERY																
<ul style="list-style-type: none"> ■ Complete items 1, 2, and 3. ■ Print your name and address on the reverse so that we can return the card to you. ■ Attach this card to the back of the mailpiece, or on the front if space permits. <p>1. Article Addressed to:</p> <p style="text-align: center;">Stanley Mark Stockard 1443 Inglewood Avenue Findlay, OH 45840</p> <p style="text-align: right; font-size: 0.8em;">22924 Invito Palisade</p> <div style="text-align: center;">  9590 9402 7543 2098 9429 00 </div> <p>2. Article Number (Transfer from service label)</p> <p style="font-size: 1.2em; font-weight: bold;">7021 0950 0002 0373 7060</p>	<p>A. Signature</p> <p><input checked="" type="checkbox"/> <i>Stanley Stockard</i> <input type="checkbox"/> Agent <input checked="" type="checkbox"/> Addressee</p> <p>B. Received by (Printed Name) _____ C. Date of Delivery 7-8-22</p> <p>D. Is delivery address different from item 1? <input type="checkbox"/> Yes If YES, enter delivery address below: <input type="checkbox"/> No</p> <p>3. Service Type</p> <table style="width: 100%; font-size: 0.8em;"> <tr> <td><input type="checkbox"/> Adult Signature</td> <td><input type="checkbox"/> Priority Mail Express®</td> </tr> <tr> <td><input type="checkbox"/> Adult Signature Restricted Delivery</td> <td><input type="checkbox"/> Registered Mail™</td> </tr> <tr> <td><input type="checkbox"/> Certified Mail®</td> <td><input type="checkbox"/> Registered Mail Restricted Delivery</td> </tr> <tr> <td><input type="checkbox"/> Certified Mail Restricted Delivery</td> <td><input type="checkbox"/> Signature Confirmation™</td> </tr> <tr> <td><input type="checkbox"/> Collect on Delivery</td> <td><input type="checkbox"/> Signature Confirmation Restricted Delivery</td> </tr> <tr> <td><input type="checkbox"/> Collect on Delivery Restricted Delivery</td> <td></td> </tr> <tr> <td><input type="checkbox"/> Insured Mail</td> <td></td> </tr> <tr> <td><input type="checkbox"/> Insured Mail Restricted Delivery (over \$500)</td> <td></td> </tr> </table>	<input type="checkbox"/> Adult Signature	<input type="checkbox"/> Priority Mail Express®	<input type="checkbox"/> Adult Signature Restricted Delivery	<input type="checkbox"/> Registered Mail™	<input type="checkbox"/> Certified Mail®	<input type="checkbox"/> Registered Mail Restricted Delivery	<input type="checkbox"/> Certified Mail Restricted Delivery	<input type="checkbox"/> Signature Confirmation™	<input type="checkbox"/> Collect on Delivery	<input type="checkbox"/> Signature Confirmation Restricted Delivery	<input type="checkbox"/> Collect on Delivery Restricted Delivery		<input type="checkbox"/> Insured Mail		<input type="checkbox"/> Insured Mail Restricted Delivery (over \$500)	
<input type="checkbox"/> Adult Signature	<input type="checkbox"/> Priority Mail Express®																
<input type="checkbox"/> Adult Signature Restricted Delivery	<input type="checkbox"/> Registered Mail™																
<input type="checkbox"/> Certified Mail®	<input type="checkbox"/> Registered Mail Restricted Delivery																
<input type="checkbox"/> Certified Mail Restricted Delivery	<input type="checkbox"/> Signature Confirmation™																
<input type="checkbox"/> Collect on Delivery	<input type="checkbox"/> Signature Confirmation Restricted Delivery																
<input type="checkbox"/> Collect on Delivery Restricted Delivery																	
<input type="checkbox"/> Insured Mail																	
<input type="checkbox"/> Insured Mail Restricted Delivery (over \$500)																	
PS Form 3811, July 2020 PSN 7530-02-000-9053	Domestic Return Receipt																

U.S. Postal Service™
CERTIFIED MAIL® RECEIPT
Domestic Mail Only

For delivery information, visit our website at www.usps.com®.

OFFICIAL USE

Certified Mail Fee \$ _____

Extra Services & Fees (check box, add fee as appropriate)

Return Receipt (hardcopy) \$ _____

Return Receipt (electronic) \$ _____

Certified Mail Restricted Delivery \$ _____

Adult Signature Required \$ _____

Adult Signature Restricted Delivery \$ _____

Postage \$ _____

Total Postage and Fees \$ _____

Sent To

Storyco, LLC
 3914 Northfield Court
 Midland, TX 79707

22924 Invito Palisade

PS Form 3800, April 2015 PSN 7530-02-000-9047 See Reverse for Instructions

7021 0950 0002 0373 7107

SANTA, FE, NM 87501
 Postmark Here
 JUL -5 2022
 USPS

SENDER: COMPLETE THIS SECTION	COMPLETE THIS SECTION ON DELIVERY
<ul style="list-style-type: none"> Complete items 1, 2, and 3. Print your name and address on the reverse so that we can return the card to you. Attach this card to the back of the mailpiece, or on the front if space permits. 	<p>A. Signature <i>Storyco, LLC</i> <input type="checkbox"/> Agent <input checked="" type="checkbox"/> Addressee</p> <p>B. Received by (Printed Name) <i>Storyco, LLC</i></p> <p>C. Date of Delivery <i>7-9-22</i></p> <p>D. Is delivery address different from item 1? <input type="checkbox"/> Yes <input checked="" type="checkbox"/> No If YES, enter delivery address below:</p>
<p>1. Article Addressed to:</p> <p>Storyco, LLC 3914 Northfield Court Midland, TX 79707</p> <p>22924 Invito Palisade</p>  <p>9590 9402 7543 2098 9429 17</p>	<p>3. Service Type</p> <p><input type="checkbox"/> Adult Signature <input type="checkbox"/> Priority Mail Express®</p> <p><input type="checkbox"/> Adult Signature Restricted Delivery <input type="checkbox"/> Registered Mail™</p> <p><input type="checkbox"/> Certified Mail® <input type="checkbox"/> Registered Mail Restricted Delivery</p> <p><input type="checkbox"/> Certified Mail Restricted Delivery <input type="checkbox"/> Signature Confirmation™</p> <p><input type="checkbox"/> Collect on Delivery <input type="checkbox"/> Signature Confirmation Restricted Delivery</p> <p><input type="checkbox"/> Collect on Delivery Restricted Delivery</p> <p><input type="checkbox"/> Insured Mail</p> <p><input type="checkbox"/> Insured Mail Restricted Delivery (over \$500)</p>
<p>2. Article Number (Transfer from service label)</p> <p>7021 0950 0002 0373 7107</p>	<p>Domestic Return Receipt</p>

PS Form 3811, July 2020 PSN 7530-02-000-9053

7021 0950 0002 0371 8267

U.S. Postal Service™
CERTIFIED MAIL® RECEIPT
 Domestic Mail Only

For delivery information, visit our website at www.usps.com®.

OFFICIAL USE

Certified Mail Fee \$ _____

Extra Services & Fees (check box, add fee as appropriate)

Return Receipt (hardcopy) \$ _____

Return Receipt (electronic) \$ _____

Certified Mail Restricted Delivery \$ _____

Adult Signature Required \$ _____

Adult Signature Restricted Delivery \$ _____

Postage \$ _____

Total Postage and Fees \$ _____

Sent To
 Street and Apt. No., or PO Box No. _____
 City, State, ZIP+4® _____

TTCZ Properties, LLC
 C/O Wells Fargo Bank, N.A., as Agent,
 Po Box 40909
 Austin, TX 78704

22924 Invito Palisade

PS Form 3800, April 2015 PSN 7530-02-000-9047 See Reverse for Instructions

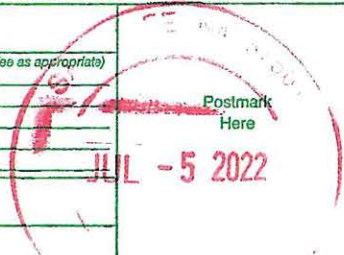

SENDER: COMPLETE THIS SECTION	COMPLETE THIS SECTION ON DELIVERY
<ul style="list-style-type: none"> Complete items 1, 2, and 3. Print your name and address on the reverse so that we can return the card to you. Attach this card to the back of the mailpiece, or on the front if space permits. 	<p>A. Signature <input checked="" type="checkbox"/> Agent <input type="checkbox"/> Addressee</p> <p>B. Received by (Printed Name) <u>ARLIS GONZA</u></p> <p>C. Date of Delivery</p> <p>D. Is delivery address different from item 1? <input type="checkbox"/> Yes If YES, enter delivery address below: <input type="checkbox"/> No</p>
<p>1. Article Addressed to:</p> <p>TTCZ Properties, LLC C/O Wells Fargo Bank, N.A., as Agent, Po Box 40909 Austin, TX 78704</p> <p>22924 Invito Palisade</p> <p>9590 9402 6746 1074 3935 81</p>	<p>3. Service Type</p> <p><input type="checkbox"/> Adult Signature <input type="checkbox"/> Priority Mail Express®</p> <p><input type="checkbox"/> Adult Signature Restricted Delivery <input type="checkbox"/> Registered Mail™</p> <p><input type="checkbox"/> Certified Mail® <input type="checkbox"/> Registered Mail Restricted Delivery</p> <p><input type="checkbox"/> Certified Mail Restricted Delivery <input type="checkbox"/> Signature Confirmation™</p> <p><input type="checkbox"/> Collect on Delivery <input type="checkbox"/> Signature Confirmation Restricted Delivery</p> <p><input type="checkbox"/> Collect on Delivery Restricted Delivery <input type="checkbox"/> Restricted Delivery</p> <p><input type="checkbox"/> Insured Mail</p> <p><input type="checkbox"/> Insured Mail Restricted Delivery (over \$500)</p>
<p>2. Article Number (Transfer from service label)</p> <p>7021 0950 0002 0371 8267</p>	
<p>PS Form 3811, July 2020 PSN 7530-02-000-9053</p>	<p>Domestic Return Receipt</p>

U.S. Postal Service™
CERTIFIED MAIL® RECEIPT
Domestic Mail Only

For delivery information, visit our website at www.usps.com®.

OFFICIAL USE

Certified Mail Fee \$ _____

Extra Services & Fees (check box, add fee as appropriate)

Return Receipt (hardcopy) \$ _____

Return Receipt (electronic) \$ _____

Certified Mail Restricted Delivery \$ _____

Adult Signature Required \$ _____

Adult Signature Restricted Delivery \$ _____

Postage \$ _____

Total Postage and Fees \$ _____

Sent To

Street and Apt. No., or PO Box No. _____ Wanda Whitehead
1505 W. Pine Lodge Rd.
Roswell, NM 88201

City, State, ZIP+4® _____ 22924 Invito Palisade

PS Form 3800, April 2015 PSN 7530-02-000-9047 See Reverse for Instructions

7021 0950 0002 0371 8236



SENDER: COMPLETE THIS SECTION	COMPLETE THIS SECTION ON DELIVERY		
<ul style="list-style-type: none"> ■ Complete items 1, 2, and 3. ■ Print your name and address on the reverse so that we can return the card to you. ■ Attach this card to the back of the mailpiece, or on the front if space permits. <p>1. Article Addressed to:</p> <p style="text-align: center; padding: 10px;">Wanda Whitehead 1505 W. Pine Lodge Rd. Roswell, NM 88201</p> <p style="text-align: right; font-size: 0.8em;">22924 Invito Palisade</p> <div style="text-align: center;"> <p>9590 9402 6746 1074 3935 50</p> </div> <p>2. Article Number (Transfer from service label)</p> <p style="font-size: 1.2em; font-weight: bold;">7021 0950 0002 0371 8236</p>	<p>A. Signature</p> <p><input checked="" type="checkbox"/> <i>Stephanie Koller</i> <input type="checkbox"/> Agent <input type="checkbox"/> Addressee</p> <p>B. Received by (Printed Name) C. Date of Delivery</p> <p><i>Stephanie Koller</i> _____</p> <p>D. Is delivery address different from item 1? <input type="checkbox"/> Yes If YES, enter delivery address below: <input type="checkbox"/> No</p> <div style="text-align: center; padding: 10px;"> </div> <p>3. Service Type</p> <table style="width: 100%; border: none;"> <tr> <td style="vertical-align: top;"> <input type="checkbox"/> Adult Signature <input type="checkbox"/> Adult Signature Restricted Delivery <input type="checkbox"/> Certified Mail® <input type="checkbox"/> Certified Mail Restricted Delivery <input type="checkbox"/> Collect on Delivery <input type="checkbox"/> Collect on Delivery Restricted Delivery <input type="checkbox"/> Insured Mail <input type="checkbox"/> Insured Mail Restricted Delivery (over \$500) </td> <td style="vertical-align: top;"> <input type="checkbox"/> Priority Mail Express® <input type="checkbox"/> Registered Mail™ <input type="checkbox"/> Registered Mail Restricted Delivery <input type="checkbox"/> Signature Confirmation™ <input type="checkbox"/> Signature Confirmation Restricted Delivery </td> </tr> </table>	<input type="checkbox"/> Adult Signature <input type="checkbox"/> Adult Signature Restricted Delivery <input type="checkbox"/> Certified Mail® <input type="checkbox"/> Certified Mail Restricted Delivery <input type="checkbox"/> Collect on Delivery <input type="checkbox"/> Collect on Delivery Restricted Delivery <input type="checkbox"/> Insured Mail <input type="checkbox"/> Insured Mail Restricted Delivery (over \$500)	<input type="checkbox"/> Priority Mail Express® <input type="checkbox"/> Registered Mail™ <input type="checkbox"/> Registered Mail Restricted Delivery <input type="checkbox"/> Signature Confirmation™ <input type="checkbox"/> Signature Confirmation Restricted Delivery
<input type="checkbox"/> Adult Signature <input type="checkbox"/> Adult Signature Restricted Delivery <input type="checkbox"/> Certified Mail® <input type="checkbox"/> Certified Mail Restricted Delivery <input type="checkbox"/> Collect on Delivery <input type="checkbox"/> Collect on Delivery Restricted Delivery <input type="checkbox"/> Insured Mail <input type="checkbox"/> Insured Mail Restricted Delivery (over \$500)	<input type="checkbox"/> Priority Mail Express® <input type="checkbox"/> Registered Mail™ <input type="checkbox"/> Registered Mail Restricted Delivery <input type="checkbox"/> Signature Confirmation™ <input type="checkbox"/> Signature Confirmation Restricted Delivery		
PS Form 3811, July 2020 PSN 7530-02-000-9053	Domestic Return Receipt		

7021 0950 0002 0371 8342

U.S. Postal Service™
CERTIFIED MAIL® RECEIPT
Domestic Mail Only

For delivery information, visit our website at www.usps.com®.

OFFICIAL USE

Certified Mail Fee \$ _____

Extra Services & Fees (check box, add fee as appropriate)

Return Receipt (hardcopy) \$ _____

Return Receipt (electronic) \$ _____

Certified Mail Restricted Delivery \$ _____

Adult Signature Required \$ _____

Adult Signature Restricted Delivery \$ _____

Postage \$ _____

Total Postage and Fees \$ _____

Sent To

Str Claude Forest Wynn
 Po Box 6832
 Houston, TX 77265

Cit 22924 Invito Palisade

Postmark Here
 JUL -5 2022

PS Form 3800, April 2015 PSN 7530-02-000-9047 See Reverse for Instructions

SENDER: COMPLETE THIS SECTION	COMPLETE THIS SECTION ON DELIVERY
<ul style="list-style-type: none"> Complete items 1, 2, and 3. Print your name and address on the reverse so that we can return the card to you. Attach this card to the back of the mailpiece, or on the front if space permits. 	<p>A. Signature <input checked="" type="checkbox"/> Agent <input type="checkbox"/> Addressee</p> <p>B. Received by (Printed Name) C. Date of Delivery</p> <p>D. Is delivery address different from item 1? <input checked="" type="checkbox"/> Yes If YES, enter delivery address below: <input type="checkbox"/> No</p>
<p>1. Article Addressed to:</p> <p>Claude Forest Wynn Po Box 6832 Houston, TX 77265</p> <p>22924 Invito Palisade</p>  <p>9590 9402 6746 1074 3934 68</p>	<p>3. Service Type</p> <p><input type="checkbox"/> Adult Signature <input type="checkbox"/> Priority Mail Express®</p> <p><input type="checkbox"/> Adult Signature Restricted Delivery <input type="checkbox"/> Registered Mail™</p> <p><input type="checkbox"/> Certified Mail® <input type="checkbox"/> Registered Mail Restricted Delivery</p> <p><input type="checkbox"/> Certified Mail Restricted Delivery <input type="checkbox"/> Signature Confirmation™</p> <p><input type="checkbox"/> Collect on Delivery <input type="checkbox"/> Signature Confirmation Restricted Delivery</p> <p><input type="checkbox"/> Collect on Delivery Restricted Delivery</p> <p><input type="checkbox"/> Insured Mail</p> <p><input type="checkbox"/> Insured Mail Restricted Delivery (over \$500)</p>
<p>2. Article Number (Transfer from service label)</p> <p>7021 0950 0002 0371 8342</p>	
<p>PS Form 3811, July 2020 PSN 7530-02-000-9053</p>	<p>Domestic Return Receipt</p>

U.S. Postal Service™
CERTIFIED MAIL® RECEIPT
Domestic Mail Only

For delivery information, visit our website at www.usps.com®.

OFFICIAL RECEIPT

7021 0950 0002 0371 8656

Certified Mail Fee \$ _____	
Extra Services & Fees. (check box, add fee as appropriate)	
<input type="checkbox"/> Return Receipt (hardcopy) \$ _____	
<input type="checkbox"/> Return Receipt (electronic) \$ _____	
<input type="checkbox"/> Certified Mail Restricted Delivery \$ _____	
<input type="checkbox"/> Adult Signature Required \$ _____	
<input type="checkbox"/> Adult Signature Restricted Delivery \$ _____	
Postage \$ _____	
Total Postage and Fees \$ _____	
Sent To Street and Apt. No., or PO Box No. Taylor Mays Wynn 2211 Stoney Brook Dr. Houston, TX 77063 City, State, ZIP+4® 22924 Invito Palisade	

PS Form 3800, April 2015 PSN 7530-02-000-9047 See Reverse for Instructions

SENDER: COMPLETE THIS SECTION	COMPLETE THIS SECTION ON DELIVERY																
<ul style="list-style-type: none"> ■ Complete items 1, 2, and 3. ■ Print your name and address on the reverse so that we can return the card to you. ■ Attach this card to the back of the mailpiece, or on the front if space permits. 	<p>A. Signature <input type="checkbox"/> Agent <input type="checkbox"/> Addressee</p> <p>X</p> <p>B. Received by (Printed Name) C. Date of Delivery</p> <p>D. Is delivery address different from item 1? <input type="checkbox"/> Yes If YES, enter delivery address below: <input type="checkbox"/> No</p>																
<p>1. Article Addressed to:</p> <p style="text-align: center;">Taylor Mays Wynn 2211 Stoney Brook Dr. Houston, TX 77063</p> <p style="text-align: right; font-size: 0.8em;">22924 Invito Palisade</p> <p style="text-align: center; font-size: 1.2em;">9590 9402 6746 1074 3934 44</p>	<p>3. Service Type</p> <table style="width: 100%; font-size: 0.8em;"> <tr> <td><input type="checkbox"/> Adult Signature</td> <td><input type="checkbox"/> Priority Mail Express®</td> </tr> <tr> <td><input type="checkbox"/> Adult Signature Restricted Delivery</td> <td><input type="checkbox"/> Registered Mail™</td> </tr> <tr> <td><input type="checkbox"/> Certified Mail®</td> <td><input type="checkbox"/> Registered Mail Restr' Delivery</td> </tr> <tr> <td><input type="checkbox"/> Certified Mail Restricted Delivery</td> <td><input type="checkbox"/> Signature Confirmation</td> </tr> <tr> <td><input type="checkbox"/> Collect on Delivery</td> <td><input type="checkbox"/> Signature Confirmation Restricted Delivery</td> </tr> <tr> <td><input type="checkbox"/> Collect on Delivery Restricted Delivery</td> <td></td> </tr> <tr> <td><input type="checkbox"/> Insured Mail</td> <td></td> </tr> <tr> <td><input type="checkbox"/> Insured Mail Restricted Delivery (over \$500)</td> <td></td> </tr> </table>	<input type="checkbox"/> Adult Signature	<input type="checkbox"/> Priority Mail Express®	<input type="checkbox"/> Adult Signature Restricted Delivery	<input type="checkbox"/> Registered Mail™	<input type="checkbox"/> Certified Mail®	<input type="checkbox"/> Registered Mail Restr' Delivery	<input type="checkbox"/> Certified Mail Restricted Delivery	<input type="checkbox"/> Signature Confirmation	<input type="checkbox"/> Collect on Delivery	<input type="checkbox"/> Signature Confirmation Restricted Delivery	<input type="checkbox"/> Collect on Delivery Restricted Delivery		<input type="checkbox"/> Insured Mail		<input type="checkbox"/> Insured Mail Restricted Delivery (over \$500)	
<input type="checkbox"/> Adult Signature	<input type="checkbox"/> Priority Mail Express®																
<input type="checkbox"/> Adult Signature Restricted Delivery	<input type="checkbox"/> Registered Mail™																
<input type="checkbox"/> Certified Mail®	<input type="checkbox"/> Registered Mail Restr' Delivery																
<input type="checkbox"/> Certified Mail Restricted Delivery	<input type="checkbox"/> Signature Confirmation																
<input type="checkbox"/> Collect on Delivery	<input type="checkbox"/> Signature Confirmation Restricted Delivery																
<input type="checkbox"/> Collect on Delivery Restricted Delivery																	
<input type="checkbox"/> Insured Mail																	
<input type="checkbox"/> Insured Mail Restricted Delivery (over \$500)																	
<p>2. Article Number (Transfer from service label)</p> <p style="font-size: 1.2em;">7021 0950 0002 0371 8656</p>																	
PS Form 3811, July 2020 PSN 7530-02-000-9053 Domestic Return Receipt																	

U.S. Postal Service™
CERTIFIED MAIL® RECEIPT
Domestic Mail Only

For delivery information, visit our website at www.usps.com®.

OFFICIAL RECEIPT

7021 0950 0002 0373 7398

Certified Mail Fee		
\$		
Extra Services & Fees (check box, add fee as appropriate)		
<input type="checkbox"/> Return Receipt (hardcopy)	\$	
<input type="checkbox"/> Return Receipt (electronic)	\$	
<input type="checkbox"/> Certified Mail Restricted Delivery	\$	
<input type="checkbox"/> Adult Signature Required	\$	
<input type="checkbox"/> Adult Signature Restricted Delivery	\$	
Postage		
\$		
Total Postage and Fees		
\$		
Sent To		
Street and Apt. No., or PO Box No.		Judy A. Yeager 410 E. 23rd St., Spc 25 Roswell, NM 88201
City, State, ZIP+4®		22924 Invito Palisade

PS Form 3800, April 2015 PSN 7530-02-000-9047 See Reverse for Instructions

SENDER: COMPLETE THIS SECTION	COMPLETE THIS SECTION ON DELIVERY																
<ul style="list-style-type: none"> ■ Complete items 1, 2, and 3. ■ Print your name and address on the reverse so that we can return the card to you. ■ Attach this card to the back of the mailpiece, or on the front if space permits. 	<p>A. Signature</p> <p><input checked="" type="checkbox"/> <i>Judith Yeager</i> <input type="checkbox"/> Agent</p> <p><input checked="" type="checkbox"/> Addressee</p> <p>B. Received by (Printed Name)</p> <p>C. Date of Delivery</p> <p style="text-align: right;">7/15/22</p> <p>D. Is delivery address different from item 1? <input type="checkbox"/> Yes</p> <p>If YES, enter delivery address below: <input type="checkbox"/> No</p>																
<p>1. Article Addressed to:</p> <p style="text-align: center;">Judy A. Yeager 410 E. 23rd St., Spc 25 Roswell, NM 88201</p> <p style="text-align: right; font-size: 0.8em;">22924 Invito Palisade</p>	<p>3. Service Type</p> <table style="width: 100%; font-size: 0.8em;"> <tr> <td><input type="checkbox"/> Adult Signature</td> <td><input type="checkbox"/> Priority Mail Express®</td> </tr> <tr> <td><input type="checkbox"/> Adult Signature Restricted Delivery</td> <td><input type="checkbox"/> Registered Mail™</td> </tr> <tr> <td><input type="checkbox"/> Certified Mail®</td> <td><input type="checkbox"/> Registered Mail Restricted Delivery</td> </tr> <tr> <td><input type="checkbox"/> Certified Mail Restricted Delivery</td> <td><input type="checkbox"/> Signature Confirmation™</td> </tr> <tr> <td><input type="checkbox"/> Collect on Delivery</td> <td><input type="checkbox"/> Signature Confirmation Restricted Delivery</td> </tr> <tr> <td><input type="checkbox"/> Collect on Delivery Restricted Delivery</td> <td></td> </tr> <tr> <td><input type="checkbox"/> Insured Mail</td> <td></td> </tr> <tr> <td><input type="checkbox"/> Insured Mail Restricted Delivery (over \$500)</td> <td></td> </tr> </table>	<input type="checkbox"/> Adult Signature	<input type="checkbox"/> Priority Mail Express®	<input type="checkbox"/> Adult Signature Restricted Delivery	<input type="checkbox"/> Registered Mail™	<input type="checkbox"/> Certified Mail®	<input type="checkbox"/> Registered Mail Restricted Delivery	<input type="checkbox"/> Certified Mail Restricted Delivery	<input type="checkbox"/> Signature Confirmation™	<input type="checkbox"/> Collect on Delivery	<input type="checkbox"/> Signature Confirmation Restricted Delivery	<input type="checkbox"/> Collect on Delivery Restricted Delivery		<input type="checkbox"/> Insured Mail		<input type="checkbox"/> Insured Mail Restricted Delivery (over \$500)	
<input type="checkbox"/> Adult Signature	<input type="checkbox"/> Priority Mail Express®																
<input type="checkbox"/> Adult Signature Restricted Delivery	<input type="checkbox"/> Registered Mail™																
<input type="checkbox"/> Certified Mail®	<input type="checkbox"/> Registered Mail Restricted Delivery																
<input type="checkbox"/> Certified Mail Restricted Delivery	<input type="checkbox"/> Signature Confirmation™																
<input type="checkbox"/> Collect on Delivery	<input type="checkbox"/> Signature Confirmation Restricted Delivery																
<input type="checkbox"/> Collect on Delivery Restricted Delivery																	
<input type="checkbox"/> Insured Mail																	
<input type="checkbox"/> Insured Mail Restricted Delivery (over \$500)																	
<p>2. Article Number (Transfer from service label)</p> <p style="font-size: 1.2em; font-weight: bold;">7021 0950 0002 0373 7398</p>																	

PS Form 3811, July 2020 PSN 7530-02-000-9053 Domestic Return Receipt

7021 0950 0002 0373 7312

**U.S. Postal Service™
CERTIFIED MAIL® RECEIPT**
Domestic Mail Only

For delivery information, visit our website at www.usps.com®.

OFFICIAL USE

Certified Mail Fee \$

Extra Services & Fees (check box, add fee as appropriate)

Return Receipt (hardcopy) \$

Return Receipt (electronic) \$

Certified Mail Restricted Delivery \$

Adult Signature Required \$

Adult Signature Restricted Delivery \$

Postage \$

Total Postage and Fees \$

Sent To

Street and Apt. No., or PO Box No. Patricia Ray Barton
10102 Telegraph Rd.
Glen Allen, VA 23059

City, State, ZIP+4® 22924 Invito Palisade

PS Form 3800, April 2015 PSN 7530-02-000-9047 See Reverse for Instructions

7021 0950 0002 0371 8410

**U.S. Postal Service™
CERTIFIED MAIL® RECEIPT**
Domestic Mail Only

For delivery information, visit our website at www.usps.com®.

OFFICIAL USE

Certified Mail Fee \$

Extra Services & Fees (check box, add fee as appropriate)

Return Receipt (hardcopy) \$

Return Receipt (electronic) \$

Certified Mail Restricted Delivery \$

Adult Signature Required \$

Adult Signature Restricted Delivery \$

Postage \$

Total Postage and Fees \$

Sent To

Street and Apt. No., or PO Box No. Robert Eugene Burke, Jr.
1704 N. Michigan Ave.
Roswell, NM 88201

City, State, ZIP+4® 22924 Invito Palisade

PS Form 3800, April 2015 PSN 7530-02-000-9047 See Reverse for Instructions

7021 0950 0002 0371 8397

**U.S. Postal Service™
CERTIFIED MAIL® RECEIPT**
Domestic Mail Only

For delivery information, visit our website at www.usps.com®.

OFFICIAL USE

Certified Mail Fee \$

Extra Services & Fees (check box, add fee as appropriate)

Return Receipt (hardcopy) \$

Return Receipt (electronic) \$

Certified Mail Restricted Delivery \$

Adult Signature Required \$

Adult Signature Restricted Delivery \$

Postage \$

Total Postage and Fees \$

Sent To

Street and Apt. No., or PO Box No. E.L. Latham Co.
Po Box 1392
Hobbs, NM 88240

City, State, ZIP+4® 22924 Invito Palisade

PS Form 3800, April 2015 PSN 7530-02-000-9047 See Reverse for Instructions

7021 0950 0002 0368 0496

**U.S. Postal Service™
CERTIFIED MAIL® RECEIPT**
Domestic Mail Only

For delivery information, visit our website at www.usps.com®.

OFFICIAL USE

Certified Mail Fee \$

Extra Services & Fees (check box, add fee as appropriate)

Return Receipt (hardcopy) \$

Return Receipt (electronic) \$

Certified Mail Restricted Delivery \$

Adult Signature Required \$

Adult Signature Restricted Delivery \$

Postage \$

Total Postage and Fees \$

Sent To

Street and Apt. No., or PO Box No. Gourley Royalty Company, LLC
Po Box 2215
Ardmore, OK 73402

City, State, ZIP+4® 22924 Invito Palisade

PS Form 3800, April 2015 PSN 7530-02-000-9047 See Reverse for Instructions

7021 0950 0002 0369 6954

**U.S. Postal Service™
CERTIFIED MAIL® RECEIPT**
Domestic Mail Only

For delivery information, visit our website at www.usps.com®.

OFFICIAL USE

Certified Mail Fee \$

Extra Services & Fees (check box, add fee as appropriate)

Return Receipt (hardcopy) \$

Return Receipt (electronic) \$

Certified Mail Restricted Delivery \$

Adult Signature Required \$

Adult Signature Restricted Delivery \$

Postage \$

Total Postage and Fees \$

Sent To

Street and Apt. No., or PO Box No. JT Curtis, III, LLC
Po Box 1249
Mason, TX 76856

City, State, ZIP+4® 22924 Invito Palisade

PS Form 3800, April 2015 PSN 7530-02-000-9047 See Reverse for Instructions

7021 0950 0002 0369 7289

**U.S. Postal Service™
CERTIFIED MAIL® RECEIPT**
Domestic Mail Only

For delivery information, visit our website at www.usps.com®.

OFFICIAL USE

Certified Mail Fee \$

Extra Services & Fees (check box, add fee as appropriate)

Return Receipt (hardcopy) \$

Return Receipt (electronic) \$

Certified Mail Restricted Delivery \$

Adult Signature Required \$

Adult Signature Restricted Delivery \$

Postage \$

Total Postage and Fees \$

Sent To

Street and Apt. No., or PO Box No. John J. Kibbe & Todd Bright, Trustees for The Adrienne Suzanne
Wynn Beathcamp Charitable Remainder Unitrust
8335 Coral Dr.
Dallas, TX 75243

City, State, ZIP+4® 22924 Invito Palisade

PS Form 3800, April 2015 PSN 7530-02-000-9047 See Reverse for Instructions

7021 0950 0002 0371 8281

U.S. Postal Service™
CERTIFIED MAIL® RECEIPT
Domestic Mail Only

For delivery information, visit our website at www.usps.com®.

OFFICIAL USE

Certified Mail Fee \$

Extra Services & Fees (check box, add fee as appropriate)

Return Receipt (hardcopy) \$

Return Receipt (electronic) \$

Certified Mail Restricted Delivery \$

Adult Signature Required \$

Adult Signature Restricted Delivery \$

Postage \$

Total Postage and Fees \$

Sent To

Brandon Rudolph Ray
 1003 Stone Wall Street
 Mt. Pleasant, TX 75455
 22924 Invito Palisade

PS Form 3800, April 2015 PSN 7530-02-000-9047 See Reverse for Instructions

7021 0950 0002 0371 8625

U.S. Postal Service™
CERTIFIED MAIL® RECEIPT
Domestic Mail Only

For delivery information, visit our website at www.usps.com®.

OFFICIAL USE

Certified Mail Fee \$

Extra Services & Fees (check box, add fee as appropriate)

Return Receipt (hardcopy) \$

Return Receipt (electronic) \$

Certified Mail Restricted Delivery \$

Adult Signature Required \$

Adult Signature Restricted Delivery \$

Postage \$

Total Postage and Fees \$

Sent To

TOC Holdings, LLC
 3700 Hulen St.
 Fort Worth, TX 76107
 22924 Invito Palisade

PS Form 3800, April 2015 PSN 7530-02-000-9047 See Reverse for Instructions

7021 0950 0002 0371 8243

U.S. Postal Service™
CERTIFIED MAIL® RECEIPT
Domestic Mail Only

For delivery information, visit our website at www.usps.com®.

OFFICIAL USE

Certified Mail Fee \$

Extra Services & Fees (check box, add fee as appropriate)

Return Receipt (hardcopy) \$

Return Receipt (electronic) \$

Certified Mail Restricted Delivery \$

Adult Signature Required \$

Adult Signature Restricted Delivery \$

Postage \$

Total Postage and Fees \$

Sent To

Wanda Whitehead
 8 Lafayette Loop
 Roswell, NM 88201
 22924 Invito Palisade

PS Form 3800, April 2015 PSN 7530-02-000-9047 See Reverse for Instructions

7021 0950 0002 0371 8649

U.S. Postal Service™
CERTIFIED MAIL® RECEIPT
Domestic Mail Only

For delivery information, visit our website at www.usps.com®.

OFFICIAL USE

Certified Mail Fee \$

Extra Services & Fees (check box, add fee as appropriate)

Return Receipt (hardcopy) \$

Return Receipt (electronic) \$

Certified Mail Restricted Delivery \$

Adult Signature Required \$

Adult Signature Restricted Delivery \$

Postage \$

Total Postage and Fees \$

Sent To

Taylor Mays Wynn
 PO Box 601659
 Dallas, TX 75360
 22924 Invito Palisade

PS Form 3800, April 2015 PSN 7530-02-000-9047 See Reverse for Instructions

7021 0950 0002 0371 8274

U.S. Postal Service™
CERTIFIED MAIL® RECEIPT
Domestic Mail Only

For delivery information, visit our website at www.usps.com®.

OFFICIAL USE

Certified Mail Fee \$ _____

Extra Services & Fees (check box, add fee as appropriate)

Return Receipt (hardcopy) \$ _____

Return Receipt (electronic) \$ _____

Certified Mail Restricted Delivery \$ _____

Adult Signature Required \$ _____

Adult Signature Restricted Delivery \$ _____

Postage \$ _____

Total Postage and Fees \$ _____

Sent To

Carol Kaye Garnett Ainsworth
 10304 Arroyo Bend Dr. W
 Albuquerque, NM 87114

22924 Invito Palisade

PS Form 3800, April 2015 PSN 7530-02-000-9047 See Reverse for Instructions



CERTIFIED MAIL®



7021 0950 0002 0371 8274

HINKLE SHANOR LLP
 ATTORNEYS AT LAW
 POST OFFICE BOX 2068
 SANTA FE, NEW MEXICO 87504

FIRST-CLASS

US POSTAGE™PITNEY BOWES

ZIP 87501 \$ 007.33⁰
 02 7H
 0006052409 JUL 05 2022

Carol Kaye Garnett Ainsworth
 10304 Arroyo Bend Dr. W
 Albuquerque, NM 87114

22924 Invito Palisade

RECEIVED

JUL 25 2022

Hinkle Shanor LLP
 Santa Fe NM 87504

NIXIE 871 FE 1 8807/19/22

RETURN TO SENDER
 NOT DELIVERABLE AS ADDRESSED
 UNABLE TO FORWARD

BC: 87504286868 *0968-10763-05-41

U.S. Postal Service™
CERTIFIED MAIL® RECEIPT
Domestic Mail Only

For delivery information, visit our website at www.usps.com

OFFICIAL USE

7021 0950 0002 0373 7152

Certified Mail Fee \$ _____

Extra Services & Fees (check box, add fee as appropriate)

Return Receipt (hardcopy) \$ _____

Return Receipt (electronic) \$ _____

Certified Mail Restricted Delivery \$ _____

Adult Signature Required \$ _____

Adult Signature Restricted Delivery \$ _____

Postage \$ _____

Total Postage and Fees \$ _____

Sent To

Roy G. Barton, Jr.
 PO Box 978
 Hobbs, NM 88241

22924 Invito Palisade

PS Form 3800, April 2015 PSN 7530-02-000-9047 See Reverse for Instructions

JUL -5 2022
 Postmark Here

USPS

HINKLE SHANOR LLP
 ATTORNEYS AT LAW
 POST OFFICE BOX 2068
 SANTA FE, NEW MEXICO 87504

CERTIFIED MAIL®



7021 0950 0002 0373 7152

FIRST-CLASS



US POSTAGE™ PITNEY BOWES

ZIP 87501 \$ **007.33⁰**
 02 7H
 0006052409 JUL 05 2022

RECEIVED

JUL 25 2022

Hinkle Shanor LLP
 Santa Fe NM 87504

Roy G. Barton, Jr.
 PO Box 978
 Hobbs, NM 88241

LN
 7-5-22

NIXIE 750 DE 1 0007/14/22

RETURN TO SENDER
 UNCLAIMED
 UNABLE TO FORWARD

UNC

BC: 87504206868 *0968-10774-05-41

7021 0950 0002 0371 8663

**U.S. Postal Service™
CERTIFIED MAIL® RECEIPT**
Domestic Mail Only

For delivery information, visit our website at www.usps.com®.

OFFICIAL USE

Certified Mail Fee \$ _____

Extra Services & Fees (check box, add fees appropriate)

Return Receipt (hardcopy) \$ _____

Return Receipt (electronic) \$ _____

Certified Mail Restricted Delivery \$ _____

Adult Signature Required \$ _____

Adult Signature Restricted Delivery \$ _____

Postage \$ _____

Total Postage and Fees \$ _____

Sent To _____

Street and Apt. No., or PO Box No. _____

City, State, ZIP+4® _____

Jana Browning
7315 Brompton Ave., Apt 248B
Houston, TX 77025

22924 Invito Palisade

PS Form 3800, April 2015 PSN 7530-02-000-9047 See Reverse for Instructions

Postmark Here
JUL -5 2022
SANTA FE, NM 87501
USPS

CERTIFIED MAIL®



7021 0950 0002 0371 8663

FIRST-CLASS



US POSTAGE™ PITNEY BOWES

ZIP 87501 \$ 007.33⁰
02 7H
0006052409 JUL 05 2022

HINKLE SHANOR LLP
ATTORNEYS AT LAW
POST OFFICE BOX 2068
SANTA FE, NEW MEXICO 87504

ANK

RECEIVED

JUL 25 2022

Hinkle Shanor LLP
Santa Fe NM 87504

Jana Browning
7315 Brompton Ave., Apt 248B
Houston, TX 77025

NIXIE 773 DE 1 0007/15/22

RETURN TO SENDER
ATTEMPTED - NOT KNOWN
UNABLE TO FORWARD

BC: 87504266868 *8968-10717-05-41

ANK
07504266868

7021 0950 0002 0371 8335

U.S. Postal Service™
CERTIFIED MAIL® RECEIPT
Domestic Mail Only

For delivery information, visit our website at www.usps.com®.

OFFICIAL USE

Certified Mail Fee \$ _____

Extra Services & Fees (check box, add fee as appropriate)

<input type="checkbox"/> Return Receipt (hardcopy)	\$ _____
<input type="checkbox"/> Return Receipt (electronic)	\$ _____
<input type="checkbox"/> Certified Mail Restricted Delivery	\$ _____
<input type="checkbox"/> Adult Signature Required	\$ _____
<input type="checkbox"/> Adult Signature Restricted Delivery	\$ _____

Postage \$ _____

Total Postage and Fees \$ _____

Sent To

Clay D. Burke
 1704 N. Michigan Ave
 Roswell, NM 88201

22924 Invito Palisade

PS Form 3800, April 2015 PSN 7530-02-000-9047 See Reverse for Instructions

SANTA FE, NM 87501
JUL - 5 2022
USPS

CERTIFIED MAIL®

HINKLE SHANOR LLP
ATTORNEYS AT LAW
POST OFFICE BOX 2068
SANTA FE, NEW MEXICO 87504



7021 0950 0002 0371 8335

FIRST-CLASS



US POSTAGE™
PITNEY BOWES

 ZIP 87501 \$ **007.33⁰**
 02 7H
 0006052409 JUL 05 2022

RECEIVED

JUL 27 2022

Hinkle Shanor LLP
Santa Fe NM 87504

Clay D. Burke
1704 N. Michigan Ave
Roswell, NM 88201

Handwritten: FWD

22924 Invito Palisade

NIXIE 750 FE 1 0007/21/22

RETURN TO SENDER
 NOT DELIVERABLE AS ADDRESSED
 UNABLE TO FORWARD

EC: 87504206888 *0968-10767-05-41

7021 0950 0002 0373 7169

U.S. Postal Service™
CERTIFIED MAIL® RECEIPT
Domestic Mail Only

For delivery information, visit our website at www.usps.com®.

OFFICIAL USE

Certified Mail Fee \$

Extra Services & Fees (check box, add fee as appropriate)

Return Receipt (hardcopy) \$

Return Receipt (electronic) \$

Certified Mail Restricted Delivery \$

Adult Signature Required \$

Adult Signature Restricted Delivery \$

Postage \$

Total Postage and Fees \$

Sent To

Street and Apt. No., or PO Box No. Robert Eugene Burke, Jr.
PO Box 97

City, State, ZIP+4® Hagerman, NM 88232 22924 Invito Palisade

PS Form 3800, April 2015 PSN 7530-02-000-9047 See Reverse for Instructions

SANTA FE, NM 87501
 JUL - 5 2022
 USPS

HINKLE SHANOR LLP
 ATTORNEYS AT LAW
 POST OFFICE BOX 2068
 SANTA FE, NEW MEXICO 87504

RECEIVED

JUL 15 2022

Hinkle Shanor LLP
 Santa Fe NM 87504

CERTIFIED MAIL®



7021 0950 0002 0373 7169

Robert Eugene Burke, Jr.
 PO Box 97
 Hagerman, NM 88232

FIRST-CLASS



US POSTAGE™ PITNEY BOWES

ZIP 87501 \$ **007.33⁰**
 02 7H
 0006052409 JUL 05 2022

N L X I E 7 5 8 F E 1 0007/11/22

RETURN TO SENDER
 NOT DELIVERABLE AS ADDRESSED
 UNABLE TO FORWARD

9327020046937293

87500000000000000000

BC: 87504206858 *0968-10727-05-41

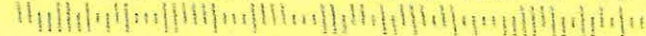

7021 0950 0002 0371 8489

U.S. Postal Service™
CERTIFIED MAIL® RECEIPT
Domestic Mail Only

For delivery information, visit our website at www.usps.com®.

OFFICIAL USE

Certified Mail Fee \$

Extra Services & Fees (check box, add fee as appropriate)

Return Receipt (hardcopy) \$

Return Receipt (electronic) \$

Certified Mail Restricted Delivery \$

Adult Signature Required \$

Adult Signature Restricted Delivery \$

Postage \$

Total Postage and Fees \$

Sent To

Robert Eugene Burke, Jr.
 491 Stevens Rd.
 Hagerman, NM 88232

22924 Invito Palisade

PS Form 3800, April 2015 PSN 7530-02-000-9047 See Reverse for Instructions

SANTA FE, NM 87501
 JUL - 5 2022
 USPS

CERTIFIED MAIL®

HINKLE SHANOR LLP
ATTORNEYS AT LAW
POST OFFICE BOX 2068
SANTA FE, NEW MEXICO 87504



7021 0950 0002 0371 8489

FIRST-CLASS

US POSTAGE™SM PITNEY BOWES

ZIP 87501 \$ 007.33⁰⁰
 02 7H
 0006052409 JUL 05 2022

RECEIVED
JUL 15 2022

Robert Eugene Burke, Jr.
491 Stevens Rd.
Hagerman, NM 88232

Hinkle Shanor LLP
Santa Fe NM 87504

NIXIE 750 FE 1 0007/12/22

RETURN TO SENDER
 NOT DELIVERABLE AS ADDRESSED
 UNABLE TO FORWARD

BC: 87504206868 *0968-10772-05-41

**U.S. Postal Service™
CERTIFIED MAIL® RECEIPT**
Domestic Mail Only

For delivery information, visit our website at www.usps.com®.

OFFICIAL USE

Certified Mail Fee \$ _____

Extra Services & Fees (check box, add fee as appropriate)

Return Receipt (hardcopy) \$ _____

Return Receipt (electronic) \$ _____

Certified Mail Restricted Delivery \$ _____

Adult Signature Required \$ _____

Adult Signature Restricted Delivery \$ _____

Postage \$ _____

Total Postage and Fees \$ _____

Sent To

Stephanie A. Corn
1704 N. Michigan Ave.
Roswell, NM 88201

22924 Invito Palisade

Postmark Here
JUL 5 2022

SANTA FE, NM 87501

USPS

PS Form 3800, April 2015 PSN 7680-02-000-9047 See Reverse for Instructions

7021 0950 0002 0373 7077

CERTIFIED MAIL®

HINKLE SHANOR LLP
ATTORNEYS AT LAW
POST OFFICE BOX 2068
SANTA FE, NEW MEXICO 87504



7021 0950 0002 0373 7077

FIRST-CLASS



US POSTAGE™ PITNEY BOWES
ZIP 87501 \$ **007.33⁰**
02 7H
0006052409 JUL 05 2022

[Handwritten initials]

RECEIVED

JUL 27 2022

Hinkle Shanor LLP
Santa Fe NM 87504

Stephanie A. Corn
1704 N. Michigan Ave.
Roswell, NM 88201

NIXIE 750 FE 1 0007/21/22
RETURN TO SENDER
NOT DELIVERABLE AS ADDRESSED
UNABLE TO FORWARD
BC: 87504206868 *0968-10775-05-41

475
88201-2068

7021 0950 0002 0371 8380

**U.S. Postal Service™
CERTIFIED MAIL® RECEIPT**
Domestic Mail Only

For delivery information, visit our website at www.usps.com®.

OFFICIAL MAIL

Certified Mail Fee \$ _____

Extra Services & Fees (check box, add fees as appropriate)

Return Receipt (hardcopy) \$ _____

Return Receipt (electronic) \$ _____

Certified Mail Restricted Delivery \$ _____

Adult Signature Required \$ _____

Adult Signature Restricted Delivery \$ _____

Postage \$ _____

Total Postage and Fees \$ _____

Sent To

E.L. Latham Co.
1320 S. University Dr., Ste 820
Fort Worth, TX 76107

22924 Invito Palisade

PS Form 3800, April 2015 PBN 7530-02-000-9047 See Reverse for Instructions

SANTA FE, NM 87501
JUL - 5 2022
Postmark Here
USPS

HINKLE SHANOR LLP
ATTORNEYS AT LAW
POST OFFICE BOX 2068
SANTA FE, NEW MEXICO 87504

CERTIFIED MAIL®



7021 0950 0002 0371 8380

FIRST-CLASS



US POSTAGE™ PITNEY BOWES



ZIP 87501 \$ 007.33⁰
02 7H
0006052409 JUL 05 2022

RECEIVED

JUL 14 2022

Hinkle Shanor LLP
Santa Fe NM 87504

E.L. Latham Co.
1320 S. University Dr., Ste 820
Fort Worth, TX 76107

22924 Invito Palisade

NIXIE 871 NFE 1 2210007/06/22

RETURN TO SENDER
NOT DELIVERABLE AS ADDRESSED
UNABLE TO FORWARD

INT BC: 87504206888 *0968-10780-05-41

9510300068

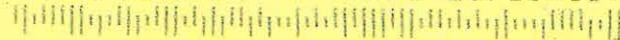

U.S. Postal Service™
CERTIFIED MAIL® RECEIPT
Domestic Mail Only

For delivery information, visit our website at www.usps.com®.

OFFICIAL USE

Certified Mail Fee			
\$			
Extra Services & Fees (check box, add fee as appropriate)			
<input type="checkbox"/>	Return Receipt (hardcopy)		\$
<input type="checkbox"/>	Return Receipt (electronic)		\$
<input type="checkbox"/>	Certified Mail Restricted Delivery		\$
<input type="checkbox"/>	Adult Signature Required	\$	
<input type="checkbox"/>	Adult Signature Restricted Delivery	\$	
Postage			
\$			
Total Postage and Fees			
\$			
Sent To			
\$	Firstview Resources, LLC		
	214 W. Texas Ave., Ste. 515		
	Midland, TX 79701		
	22924 Invito Palisade		

PS Form 3800, April 2015 PSN 7530-02-000-9047 See Reverse for Instructions

7021 0950 0002 0366 0481

CERTIFIED MAIL®



7021 0950 0002 0366 0481

HINKLE SHANOR LLP
ATTORNEYS AT LAW
POST OFFICE BOX 2068
SANTA FE, NEW MEXICO 87504

FIRST-CLASS



US POSTAGE™ PITNEY BOWES

ZIP 87501 **\$ 007.33⁰**
02 7H
0006052409 JUL 05 2022

RECEIVED

JUL 28 2022

Hinkle Shanor LLP
Santa Fe NM 87504

Firstview Resources, LLC
214 W. Texas Ave., Ste. 515
Midland, TX 79701

22924 Invito Palisade

NIXIE 799 FE 1 0007/26/22
RETURN TO SENDER
NOT DELIVERABLE AS ADDRESSED
UNABLE TO FORWARD
EC: 87504206868 *0968-10770-05-41

BWD
87504206868

7021 0950 0002 0371 8229

U.S. Postal Service™
CERTIFIED MAIL® RECEIPT
Domestic Mail Only

For delivery information, visit our website at www.usps.com®.

OFFICIAL USE

Certified Mail Fee \$ _____

Extra Services & Fees (check box, add fee as appropriate)

Return Receipt (hardcopy) \$ _____

Return Receipt (electronic) \$ _____

Certified Mail Restricted Delivery \$ _____

Adult Signature Required \$ _____

Adult Signature Restricted Delivery \$ _____

Postage \$ _____

Total Postage and Fees \$ _____

Sent To Yvonne Gutierrez
 PO Box 97
 Hagerman, NM 88232 22924 Invito Palisade

PS Form 3800, April 2015 PSN 7530-02-000-9047 See Reverse for Instructions

SANTA FE, NM 87501
JUL 15 2022
USPS

HINKLE SHANOR LLP
 ATTORNEYS AT LAW
 POST OFFICE BOX 2068
 SANTA FE, NEW MEXICO 87504



7021 0950 0002 0371 8229

FIRST-CLASS



US POSTAGE™ PITNEY BOWES

ZIP 87501 \$ **007.33**⁰
 02 7H
 0006052409 JUL 05 2022

RECEIVED
 JUL 15 2022

Hinkle Shanor LLP
 Santa Fe NM 87504

Yvonne Gutierrez
 PO Box 97
 Hagerman, NM 88232

22924 Invito Palisade

NIXIE 750 FE L 0007/11/22

RETURN TO SENDER
 NOT DELIVERABLE AS ADDRESSED
 UNABLE TO FORWARD

BC: 87504206868 *0968-10726-05-41

87504206868

7021 0950 0002 0373 7404

U.S. Postal Service™
CERTIFIED MAIL® RECEIPT
Domestic Mail Only

For delivery information, visit our website at www.usps.com®

OFFICIAL USE

Certified Mail Fee \$ _____

Extra Services & Fees (check box, add fee as appropriate)

Return Receipt (hardcopy) \$ _____

Return Receipt (electronic) \$ _____

Certified Mail Restricted Delivery \$ _____

Adult Signature Required \$ _____

Adult Signature Restricted Delivery \$ _____

Postage \$ _____

Total Postage and Fees \$ _____

Sent To _____

Street and Apt. No., or PO Box No. _____ Yvonne Gutierrez
 1704 N. Michigan Ave.
 Roswell, NM 88201

City, State, ZIP+4® _____ 22924 Invito Palisade

PS Form 3800, April 2015 PSN 7530-02-000-9047 See Reverse for Instructions

SANTA FE, NM 87501
JUL - 5 2022
USPS

HINKLE SHANOR LLP
 ATTORNEYS AT LAW
 POST OFFICE BOX 2068
 SANTA FE, NEW MEXICO 87504



7021 0950 0002 0373 7404

FIRST-CLASS



US POSTAGE™ PITNEY BOWES



ZIP 87501 \$ 007.33⁰
 02 7H
 0006052409 JUL 05 2022

RECEIVED

JUL 28 2022

Hinkle Shanor LLP
 Santa Fe NM 87504

Yvonne Gutierrez
 1704 N. Michigan Ave.
 Roswell, NM 88201

22924 Invito Palisade

POSD
FWD

NIXIE 750 FE 1 0007/21/22

RETURN TO SENDER
 NOT DELIVERABLE AS ADDRESSED
 UNABLE TO FORWARD

UTF1

BC: 87504206868 *0968-10724-05-41

8788261982

7021 0950 0002 0371 8212

U.S. Postal Service™
CERTIFIED MAIL® RECEIPT
Domestic Mail Only

For delivery information, visit our website at www.usps.com®.

OFFICIAL USE

Certified Mail Fee \$ _____

Extra Services & Fees (check box, add fee as appropriate)

Return Receipt (hardcopy) \$ _____

Return Receipt (electronic) \$ _____

Certified Mail Restricted Delivery \$ _____

Adult Signature Required \$ _____

Adult Signature Restricted Delivery \$ _____

Postage \$ _____

Total Postage and Fees \$ _____

Sent To

Street and Apt. No., or PO Box No. Yvonne Gutierrez
 491 Stevens Rd.
 Hagerman, NM 88232

City, State, ZIP+4® 22924 Invito Palisade

PS Form 3800, April 2015 PSN 7530-02-000-9047 See Reverse for Instructions

SANTA FE, NM 87501
 Postmark Here
JUL - 5 2022
 USPS

HINKLE SHANOR LLP
 ATTORNEYS AT LAW
 POST OFFICE BOX 2068
 SANTA FE, NEW MEXICO 87504



7021 0950 0002 0371 8212

FIRST-CLASS

US POSTAGE in partnership with **PITNEY BOWES**

ZIP 87501 **\$ 007.33⁰**
 02 7H
 0006052409 JUL 05 2022

RECEIVED
 JUL 15 2022

Yvonne Gutierrez
 491 Stevens Rd.
 Hagerman, NM 88232

Hinkle Shanor LLP
 Santa Fe NM 87504

22924 Invito Palisade

NIXIE 750 FE 1 0007/11/22

RETURN TO SENDER
 NOT DELIVERABLE AS ADDRESSED
 UNABLE TO FORWARD

BC: 87504206868 *0968-10725-05-41

9327020046937293

8750 0950 0002 0371 8212

U.S. Postal Service™
CERTIFIED MAIL® RECEIPT
Domestic Mail Only

For delivery information, visit our website at www.usps.com®.

OFFICIAL RECEIPT

Certified Mail Fee \$ _____

Extra Services & Fees (check box, add fee as appropriate)

Return Receipt (hardcopy) \$ _____

Return Receipt (electronic) \$ _____

Certified Mail Restricted Delivery \$ _____

Adult Signature Required \$ _____

Adult Signature Restricted Delivery \$ _____

Postage \$ _____

Total Postage and Fees \$ _____

Sent To

Street and Apt. No., or PO Box No. _____

City, State, ZIP+4® _____

John J. Klein & Todd Bright, Trustees for The Adrienne Suzanne Wynn Beauchamp Charitable Remainder Unitrust
 901 Main Street, Ste. 6000
 Dallas, TX 75202

22924 Inviso Palisade

PS Form 3800, April 2015 PSN 7530-02-000-9047 See Reverse for Instructions

7021 0950 0002 0369 7296



CERTIFIED MAIL®



7021 0950 0002 0369 7296

HINKLE SHANOR LLP
 ATTORNEYS AT LAW
 POST OFFICE BOX 2068
 SANTA FE, NEW MEXICO 87504

FIRST-CLASS



US POSTAGE™
 PITNEY BOWES

ZIP 87501 \$ **007.33**⁰
 02 7H
 0006052409 JUL 05 2022

RECEIVED

JUL 25 2022

Hinkle Shanor LLP
 Santa Fe NM 87504

John J. Klein & Todd Bright, Trustees
 for The Adrienne/Suzanne Wynn
 Beauchamp Charitable Remainder Unitrust
 901 Main Street, Ste. 6000
 Dallas, TX 75202

NIXIE 750 00 1 0007/19/22

RETURN TO SENDER
 NO SUCH NUMBER
 UNABLE TO FORWARD

BC: 87504206868 *0968-10721-05-41

9400921882196310

NSN 875000000000

7021 0950 0002 0371 8298

U.S. Postal Service™
CERTIFIED MAIL® RECEIPT
 Domestic Mail Only

For delivery information, visit our website at www.usps.com®.

OFFICIAL USE

Certified Mail Fee \$ _____

Extra Services & Fees (check box, add fee as appropriate)

Return Receipt (hardcopy) \$ _____

Return Receipt (electronic) \$ _____

Certified Mail Restricted Delivery \$ _____

Adult Signature Required \$ _____

Adult Signature Restricted Delivery \$ _____

Postage \$ _____

Total Postage and Fees \$ _____

Sent To

Si Brandon Rudolph Ray
 2658 Alice Way
 Pinole, CA 94564

C 22924 Invito Palisade

PS Form 3800, April 2015 PSN 7530-02-000-9047 See Reverse for Instructions

SANTA FE, NM 87501
 JUL -5 2022
 USPS

HINKLE SHANOR LLP
 ATTORNEYS AT LAW
 POST OFFICE BOX 2068
 SANTA FE, NEW MEXICO 87504



7021 0950 0002 0371 8298

Brandon Rudolph Ray
 2658 Alice Way
 Pinole, CA 94564



R.T.S.
 Addressee Unknown

RECEIVED

JUL 25 2022

Hinkle Shanor LLP
 Santa Fe NM 87504

22924 Invito Palisade

NIXIE 958 FE 1 0007/17/22

RETURN TO SENDER
 ATTEMPTED - NOT KNOWN
 UNABLE TO FORWARD

PC: 87504300000 *0000-10701-05-01

ANK
 87 000000000004

7021 0950 0002 0371 8632

U.S. Postal Service™
CERTIFIED MAIL® RECEIPT
Domestic Mail Only

For delivery information, visit our website at www.usps.com®.

OFFICIAL USE

Certified Mail Fee \$ _____

Extra Services & Fees (check box, add fees as appropriate)

Return Receipt (hardcopy) \$ _____

Return Receipt (electronic) \$ _____

Certified Mail Restricted Delivery \$ _____

Adult Signature Required \$ _____

Adult Signature Restricted Delivery \$ _____

Postage \$ _____

Total Postage and Fees \$ _____

Sent To
 Street and Apt. No., or PO Box No. TOC Holdings, LLC
 Po Box 10966
 Midland, TX 79702

City, State, ZIP+4® 22924 Invito Palisade

PS Form 3800, April 2015 PSN 7530-02-000-9047 See Reverse for Instructions

SANTA FE, NM 87501
 JUL 5 2022

CERTIFIED MAIL®

HINKLE SHANOR LLP
ATTORNEYS AT LAW
POST OFFICE BOX 2068
SANTA FE, NEW MEXICO 87504



7021 0950 0002 0371 8632

TOC Holdings, LLC
Po Box 10966
Midland, TX 79702

22924 Invito Palisade

FIRST-CLASS



US POSTAGE™ PITNEY BOWES

ZIP 87501 \$ 007.33⁰
02 7H
0006052409 JUL 05 2022

RECEIVED

AUG 01 2022

Hinkle Shanor LLP
Santa Fe NM 87504

11-2-2022

NIXIE 799 DE 1 0007/30/22
RETURN TO SENDER
UNCLAIMED
UNABLE TO FORWARD
4/8/11
BC: 87504206868 *0968-10728-05-41

1: 93036903223104

UNC
87504-2068
79702-9666

7021 0950 0002 0371 8250

**U.S. Postal Service™
CERTIFIED MAIL® RECEIPT**
Domestic Mail Only

For delivery information, visit our website at www.usps.com.

OFFICIAL USE

Certified Mail Fee \$ _____

Extra Services & Fees (check box, add fee as appropriate)

Return Receipt (hardcopy) \$ _____

Return Receipt (electronic) \$ _____

Certified Mail Restricted Delivery \$ _____

Adult Signature Required \$ _____

Adult Signature Restricted Delivery \$ _____

Postage \$ _____

Total Postage and Fees \$ _____

Sent To

Street and Apt. No., or PO Box No. TTCZ Properties, LLC
3949 S. Lamar Blvd.
Austin, TX 78704

City, State, ZIP+4® 22924 Invito Palisade

PS Form 3800, April 2015 PSN 7530-02-000-9047 See Reverse for Instructions

SANTA, FE, NM 87501
Postmark Here
JUL -5 2022
USPS

HINKLE SHANOR LLP
ATTORNEYS AT LAW
POST OFFICE BOX 2068
SANTA FE, NEW MEXICO 87504

CERTIFIED MAIL®



7021 0950 0002 0371 8250

FIRST-CLASS



US POSTAGE INTEGRATED BY PITNEY BOWES

ZIP 87501 \$ **007.33⁰**
02 7H
0006052409 JUL 05 2022

RECEIVED

JUL 15 2022

Hinkle Shanor LLP
Santa Fe NM 87504

UTK

TTCZ Properties, LLC
3949 S. Lamar Blvd.
Austin, TX 78704

22924 Invito Palisade

NIXIE 787 FE 1 0007/10/22

RETURN TO SENDER
NOT DELIVERABLE AS ADDRESSED
UNABLE TO FORWARD

BC: 87504206868 *0968-10742-05-41

UTF
87504206868
78704206868

**U.S. Postal Service™
CERTIFIED MAIL® RECEIPT**
Domestic Mail Only

For delivery information, visit our web site at www.usps.com®.

OFFICIAL USE

7021 0950 0002 0371 8496

Certified Mail Fee \$ _____

Extra Services & Fees (check box, add fee as appropriate)

Return Receipt (hardcopy) \$ _____

Return Receipt (electronic) \$ _____

Certified Mail Restricted Delivery \$ _____

Adult Signature Required \$ _____

Adult Signature Restricted Delivery \$ _____

Postage \$ _____

Total Postage and Fees \$ _____

Sent To

Forest Jacob Wynn
4925 Greenville Ave., Ste. 900
Dallas, TX 75206

22924 Invito Palisade

PS Form 3800, April 2015 PSN 7530-02-000-9047 See Reverse for Instructions

SANTA FE, NM 87501
JUL -5 2022
Postmark Here
USPS



HINKLE SHANOR LLP
ATTORNEYS AT LAW
POST OFFICE BOX 2068
SANTA FE, NEW MEXICO 87504

07/08/2022



7021 0950 0002 0371 8496

FIRST-CLASS



US POSTAGE™PITNEY BOWES

ZIP 87501 \$ 007.33⁰
02 7H
0006052409 JUL 05 2022

RECEIVED

JUL 14 2022

Hinkle Shanor LLP
Santa Fe NM 87504

Forest Jacob Wynn
4925 Greenville Ave., Ste. 900
Dallas, TX 75206

22924 Invito Palisade

NIXIE 871 NFE 1 22I0007/06/22

RETURN TO SENDER
NOT DELIVERABLE AS ADDRESSED
UNABLE TO FORWARD

INT BC: 87504206858 *0968-10771-05-41

87504206858

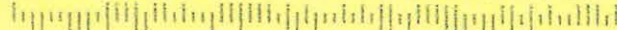

Affidavit of Publication

STATE OF NEW MEXICO
COUNTY OF LEA

I, Daniel Russell, Publisher of the Hobbs News-Sun, a newspaper published at Hobbs, New Mexico, solemnly swear that the clipping attached hereto was published in the regular and entire issue of said newspaper, and not a supplement thereof for a period of 1 issue(s).

Beginning with the issue dated
July 15, 2022
and ending with the issue dated
July 15, 2022.

LEGAL NOTICE
July 15, 2022

This is to notify all interested parties, including Barbara Burke Baskin; Black Stone Minerals Company, LP; Brandon Rudolph Ray; Carol Kaye Garnett Ainsworth; Christine Montycka; Claude Forest Wynn; Clay D. Burke; Derryl D. Brown; Diana DeLeon; E.L. Lathan Co.; Elaine Barnes; Estate of Dennis C. Dederick; Estate of Frances Dederick; Estate of Garland Shadden, Jr.; Estate of James Ramoy; Estate of Kenneth Gerald Ray; Estate of Victor Cooper, Jr.; Firstview Resources, LLC; Forest Jacob Wynn; Gourley Royalty Company, LLC; Harry Don Brown; Jana Browning; Jane B. Ramsland Oil and Gas Partnership, LTD; John J. Klein & Todd Bright, Trustees for the Adrienne Suzanne Wynn Beauchamp Charitable Remainder Unitrust; JT Curtis, III, LLC; Judy A. Yeager; Julie Ellen Barnes; Karena Ray Levitt; Linda Boardman; Linda L. Gourley; Lorenzo Lozano-Molina; Maria Molina; Melissa Stockard Enstad; Michael L. Stockard; Miguel Lozano-Molina; NAMP Holdings, LLC; Patricia Ray Barton; Robert Eugene Burke, Jr.; Robert Louis Burke; Roy G. Barton, Jr.; Stanley Mark Stockard; Stephanie A. Corn; Steven C. Barnes; Storyco, LLC; Taylor Mays Wynn; Thomas L. Ramoy; TOC Holdings, LLC; TTCZ Properties, LLC; Wanda Whitehead; Yvonne Gutierrez; and their successors and assigns, that the New Mexico Oil Conservation Division will conduct a hearing on an application submitted by Invito Operating, LLC (Case No. 22924). The hearing will be conducted remotely on August 4, 2022, beginning at 8:15 a.m. To participate in the electronic hearing, see the instructions posted on the OCD Hearings website for that date: <https://www.emprd.nm.gov/ocd/hearing-info/>. Applicant applies for an order pooling all uncommitted mineral interests in the San Andres formation underlying a 160-acre, more or less, standard horizontal spacing unit ("Unit") comprised of Lot 1, SE/4 NE/4 and E/2 SE/4 (E/2 E/2 equivalent) of Section 1, Township 9 South, Range 33 East, Lea County, New Mexico. The Unit will be dedicated to the Palisade #1H well ("Well") to be horizontally drilled from a surface hole location in the NE/4 NE/4 (Unit A) of Section 12, Township 9 South, Range 33 East, to a bottom hole location in Lot 1 of Section 1, Township 9 South, Range 33 East. The completed interval of the Well will be orthodox. Also to be considered will be the cost of drilling and completing the Well and the allocation of the cost, the designation of Applicant as the operator of the Well, and a 200% charge for the risk involved in drilling and completing the Well. The Well is located approximately 10.35 miles west of Crossroads, New Mexico.
#37846



Publisher

Sworn and subscribed to before me this
15th day of July 2022.



Business Manager

My commission expires
January 29, 2023
(Seal)

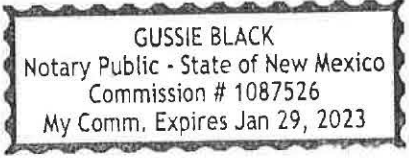

02107475

00268911

GILBERT
HINKLE, SHANOR LLP
PO BOX 2068
SANTA FE, NM 87504

This newspaper is duly qualified to publish legal notices or advertisements within the meaning of Section 3, Chapter 167, Laws of 1937 and payment of fees for said

Invito Operating, LLC
Case No. 22924
Exhibit C-3