

**STATE OF NEW MEXICO
DEPARTMENT OF ENERGY, MINERALS AND NATURAL RESOURCES
OIL CONSERVATION DIVISION**

**APPLICATION OF COG OPERATING LLC
FOR COMPULSORY POOLING,
LEA COUNTY, NEW MEXICO.**

CASE NO. 22926

EXHIBIT INDEX

Compulsory Pooling Checklist

| | |
|-----------|---|
| Exhibit A | Self-Affirmed Statement of Mackayla Stone |
| A-1 | Application & Proposed Notice of Hearing |
| A-2 | C102s for Wells |
| A-3 | Plat of Tracts, Ownership Interests, Uncommitted Interests to be Pooled |
| A-4 | Sample Well Proposal Letter and AFEs |
| A-5 | Chronology of Contact |
| Exhibit B | Self-Affirmed Statement of William Schellenbach |
| B-1 | Location Map Yeah Yeah Fed Com 501H-505H, 601H-602H |
| B-2 | Location Map Yeah Yeah Fed Com 603H-607H |
| B-3 | Second Bone Spring Sand Structure Map |
| B-4 | Second Bone Spring Cross-Section Map |
| B-5 | Second Bone Spring Stratigraphic Cross-Section |
| B-6 | Third Bone Spring Structure Map |
| B-7 | Third Bone Spring Cross-Section Map |
| B-8 | Third Bone Spring Stratigraphic Cross-Section |
| Exhibit C | Self-Affirmed Statement of Dana S. Hardy |

| | |
|-----|--|
| C-1 | Sample Notice Letters to All Interested Parties and Overriding Royalty Interests |
| C-2 | Chart of Notice to All Interested Parties and Overriding Royalty Interests |
| C-4 | Certified Mail Returns |
| C-4 | Affidavit of Publication for July 15, 2022 |

COMPULSORY POOLING APPLICATION CHECKLIST

ALL INFORMATION IN THE APPLICATION MUST BE SUPPORTED BY SIGNED AFFIDAVITS

| | |
|--|---|
| Case No.: | 22926 |
| Hearing Date: | 8/4/2022 |
| Applicant | COG Operating LLC |
| Designated Operator & OGRID | 229137 |
| Applicant's Counsel | Hinkle Shanor LLP |
| Case Title | Application of COG Operating LLC for Compulsory Pooling, Lea County, New Mexico |
| Entries of Appearance/Intervenors | N/A |
| Well Family | Yeah Yeah |
| Formation/Pool | |
| Formation Name(s) or Vertical Extent | Bone Spring |
| Primary Product (Oil or Gas) | Oil |
| Pooling this vertical extent | Bone Spring |
| Pool Name and Pool Code | Ojo Chiso; Bone Spring (96553) |
| Well Location Setback Rules | Standard |
| Spacing Unit Size | 640 acre |
| Spacing Unit | |
| Type (Horizontal/Vertical) | Horizontal |
| Size (Acres) | 640 acre |
| Building Blocks | quarter-quarter |
| Orientation | North to South |
| Description: TRS/County | E/2 of Sections 10 and 15, Township 22 South, Range 34 East, Lea County, New Mexico |
| Standard Horizontal Well Spacing Unit (Y/N), If No, describe | Yes |
| Other Situations | |
| Depth Severance: Y/N. If yes, description | No |
| Proximity Tracts: If yes, description | Yes, W/2 E/2 and E/2 E/2 of Sections 10 and 15 |
| Proximity Defining Well: if yes, description | Yes, the Yeah Yeah Federal Com #502H well will be located within 330' of the quarter-quarter section line separating the W/2 E/2 and E/2 E/2 of Sections 10 and 15 to allow for the creation of a 640-acre standard horizontal spacing unit |
| Well(s) | |
| Name & API (if assigned), surface and bottom hole location, footages, completion target, orientation, completion status (standard or non-standard) | Add wells as needed |
| Well #1 | Yeah Yeah Federal Com #501H (30-025-49950) SHL: 370' FNL & 1475' FEL (Unit B) of Section 10, T22S, R34E BHL: 50' FSL & 330' FEL (Unit P) of Section 15, T22S, R34E Completion Target: Bone Spring (Approximately 10,315' TVD) Well Orientation: North to South |
| Well #2 | Yeah Yeah Federal Com #502H (30-025-49951) SHL: 370' FNL & 1505' FEL (Unit B) of Section 10, T22S, R34E BHL: 50' FSL & 1045' FEL (Unit P) of Section 15, T22S, R34E Completion Target: Bone Spring (Approximately 10,315' TVD) Well Orientation: North to South |

| | |
|---|---|
| Well #3 | Yeah Yeah Federal Com #503H (30-025-49952) SHL: 370' FNL & 1535' FEL (Unit B) of Section 10, T22S, R34E BHL: 50' FSL & 1760' FEL (Unit O) of Section 15, T22S, R34E Completion Target: Bone Spring (Approximately 10,100' TVD) Well Orientation: North to South |
| Well #4 | Yeah Yeah Federal Com #601H (30-025-49955) SHL: 370' FNL & 1885' FEL (Unit B) of Section 10, T22S, R34E BHL: 50' FSL & 2310' FEL (Unit O) of Section 15, T22S, R34E Completion Target: Bone Spring (Approximately 10,315' TVD) Well Orientation: North to South |
| Well #5 | Yeah Yeah Federal Com #605H (API pending) SHL: 370' FNL & 2065' FEL (Unit B) of Section 10, T22S, R34E BHL: 50' FSL & 990' FEL (Unit P) of Section 15, T22S, R34E Completion Target: Bone Spring (Approximately 11,150' TVD) Well Orientation: North to South |
| Well #6 | Yeah Yeah Federal Com #606H (API pending) SHL: 370' FNL & 2095' FEL (Unit B) of Section 10, T22S, R34E BHL: 50' FSL & 1980' FEL (Unit O) of Section 15, T22S, R34E Completion Target: Bone Spring (Approximately 11,220' TVD) Well Orientation: North to South |
| Horizontal Well First and Last Take Points | Exhibit A-2 |
| Completion Target (Formation, TVD and MD) | Exhibit A-4 |
| AFE Capex and Operating Costs | |
| Drilling Supervision/Month \$ | 8,000 |
| Production Supervision/Month \$ | 800 |
| Justification for Supervision Costs | Exhibit A |
| Requested Risk Charge | 200% |
| Notice of Hearing | |
| Proposed Notice of Hearing | Exhibit A-1 |
| Proof of Mailed Notice of Hearing (20 days before hearing) | Exhibits C-2, C-3 |
| Proof of Published Notice of Hearing (10 days before hearing) | Exhibit C-4 |
| Ownership Determination | |
| Land Ownership Schematic of Spacing Unit | Exhibit A-3 |
| Tract List (including lease numbers & owners) | Exhibit A-3 |
| Pooled Parties (including ownership type) | Exhibit A-3 |
| Unlocatable Parties to be Pooled | None |
| Ownership Depth Severance | N/A |
| Joinder | |
| Sample Copy of Proposal Letter | Exhibit A-4 |
| List of Interest Owners (ie Exhibit A of JOA) | Exhibit A-3 |
| Chronology of Contact with Non-Joined Working Interests | Exhibit A-5 |
| Overhead Rates In Proposal Letter | Exhibit A-4 |
| Cost Estimate to Drill and Complete | Exhibit A-4 |
| Cost Estimate to Equip Well | Exhibit A-4 |
| Cost Estimate for Production Facilities | Exhibit A-4 |
| Geology | |
| Summary (including special considerations) | Exhibit B |
| Spacing Unit Schematic | Exhibit B-1, Exhibit B-2 |
| Gunbarrel/Lateral Trajectory Schematic | N/A |
| Well Orientation (with rationale) | Exhibit B |
| Target Formation | Exhibit B |
| SU Cross Section | Exhibit B-5, Exhibit B-8 |
| Depth Severance Discussion | N/A |
| Forms, Figures and Tables | |

| | |
|---|--------------------------|
| C-102 | Exhibit A-2 |
| Tracts | Exhibit A-3 |
| Summary of Interests, Unit Recapitulation (Tracts) | Exhibit A-3 |
| General Location Map (including basin) | Exhibit B-1, Exhibit B-2 |
| Well Bore Location Map | Exhibit B-1, Exhibit B-2 |
| Structure Contour Map - Subsea Depth | Exhibit B-3, Exhibit B-6 |
| Cross Section Location Map (including wells) | Exhibit B-4, Exhibit B-7 |
| Cross Section (including Landing Zone) | Exhibit B-5, Exhibit B-8 |
| Additional Information | |
| CERTIFICATION: I hereby certify that the information provided in this checklist is complete and accurate. | |
| Printed Name (Attorney or Party Representative): | Dana S. Hardy |
| Signed Name (Attorney or Party Representative): | /s/ Dana S. Hardy |
| Date: | 8/2/2022 |

STATE OF NEW MEXICO
DEPARTMENT OF ENERGY, MINERALS AND NATURAL RESOURCES
OIL CONSERVATION DIVISION

APPLICATION OF COG OPERATING LLC
FOR COMPULSORY POOLING,
LEA COUNTY, NEW MEXICO.

CASE NO. 22926

SELF-AFFIRMED STATEMENT
OF MACKAYLA STONE

1. I am a Senior Land Negotiator for COG Operating LLC ("COG"). I am over 18 years of age, have personal knowledge of the matters addressed herein, and am competent to provide this Self-Affirmed Statement.

2. I have not previously testified before the New Mexico Oil Conservation Division ("Division"). I hold a Bachelor's Degree in Energy Commerce from Texas Tech University and have worked as a land negotiator for approximately five years.

3. I am familiar with the land matters involved in the above-referenced case. Copies of COG's application and proposed hearing notice are attached as **Exhibit A-1**.

4. None of the parties proposed to be pooled in this case indicated opposition to this matter proceeding by affidavit, therefore I do not expect any opposition at hearing.

5. COG seeks an order pooling all uncommitted interests in the Bone Spring formation (Ojo Chiso; Bone Spring Pool, Code 96553) underlying a 640-acre, more or less, standard horizontal spacing unit comprised of the E/2 of Sections 10 and 15, Township 22 South, Range 34 East, Lea County, New Mexico ("Unit").

6. The Unit will be dedicated to the following wells ("Wells"):

COG Operating, LLC
Case No. 22926
Exhibit A

- a. The **Yeah Yeah Federal Com #501H well**, to be drilled from a surface hole location in the NW/4 NE/4 (Unit B) of Section 10 to a bottom hole location in the SE/4 SE/4 (Unit P) of Section 15;
- b. The **Yeah Yeah Federal Com #502H well**, to be drilled from a surface hole location in the NW/4 NE/4 (Unit B) of Section 10 to a bottom hole location in the SE/4 SE/4 (Unit P) of Section 15;
- c. The **Yeah Yeah Federal Com #503H well**, to be drilled from a surface hole location in the NW/4 NE/4 (Unit B) of Section 10 to a bottom hole location in the SW/4 SE/4 (Unit O) of Section 15;
- d. The **Yeah Yeah Federal Com #601H well**, to be drilled from a surface hole location in the NW/4 NE/4 (Unit B) of Section 10 to a bottom hole location in the SW/4 SE/4 (Unit O) of Section 15;
- e. The **Yeah Yeah Federal Com #605H well**, to be drilled from a surface hole location in the NW/4 NE/4 (Unit B) of Section 10 to a bottom hole location in the SE/4 SE/4 (Unit P) of Section 15; and
- f. The **Yeah Yeah Federal Com #606H well**, to be drilled from a surface hole location in the NW/4 NE/4 (Unit B) of Section 10 to a bottom hole location in the SW/4 SE/4 (Unit O) of Section 15.

7. The completed intervals of the Wells will be orthodox. The completed interval of the Yeah Yeah Federal Com #502H well will be located within 330' of the quarter-quarter section line separating the W/2 E/2 and E/2 E/2 of Sections 10 and 15 to allow for the creation of a 640-acre standard horizontal spacing unit.

8. **Exhibit A-2** contains the C-102s for the Wells.

9. **Exhibit A-3** contains a plat identifying ownership by tract in the Unit. This exhibit also includes any applicable lease numbers, a unit recapitulation, and the interests COG seeks to pool. Exhibit A-3 also identifies any unlocatable parties.

10. **Exhibit A-4** contains a sample well proposal letter and AFEs sent to working interest owners for the Well. The estimated costs reflected on the AFE are fair and reasonable and comparable to the cost of other wells of similar depth and length drilled in the subject formation in the area.

11. COG has conducted a diligent search of all county public records, including phone directories and computer databases.

12. In my opinion, COG made a good-faith effort to reach voluntary joinder of uncommitted interests in the Well as indicated by the chronology of contact described in **Exhibit A-5**.

13. COG requests overhead and administrative rates of \$8,000 per month while the Well is being drilled and \$800 per month while the Well is producing. These rates are fair and are comparable to the rates charged by COG and other operators in the vicinity.

14. The attached exhibits attached were either prepared by me or under my supervision or were compiled from company business records.

15. In my opinion, the granting of COG's application would serve the interests of conservation, the protection of correlative rights, and the prevention of waste.

16. I understand this Self-Affirmed Statement will be used as written testimony in this case. I affirm that my testimony contained herein is true and correct and is made under penalty of perjury under the laws of the State of New Mexico. My testimony is made as of the date handwritten next to my signature below.

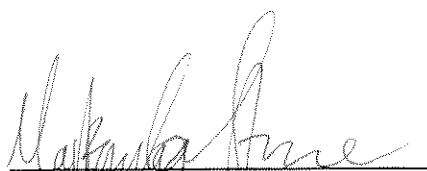
Mackayla Stone

Date

**STATE OF NEW MEXICO
ENERGY, MINERALS AND NATURAL RESOURCES DEPARTMENT
OIL CONSERVATION DIVISION**

**APPLICATION OF COG OPERATING LLC
FOR COMPULSORY POOLING,
LEA COUNTY, NEW MEXICO**

CASE NO. 22926

APPLICATION

In accordance with NMSA 1978, § 70-2-17, COG Operating LLC ("COG" or "Applicant"), through its undersigned attorneys, files this application with the Oil Conservation Division ("Division") for an order pooling all uncommitted interests in the Bone Spring formation underlying a 640-acre, more or less, standard horizontal spacing unit comprised of the E/2 of Sections 10 and 15, Township 22 South, Range 34 East, Lea County, New Mexico ("Unit"). In support of this application, COG states the following.

1. Applicant (OGRID No. 229137) is a working interest owner in the Unit and has the right to drill thereon.
2. Applicant seeks to dedicate the Unit to the following proposed wells:
 - a. The **Yeah Yeah Federal Com #501H well**, to be drilled from a surface hole location in the NW/4 NE/4 (Unit B) of Section 10 to a bottom hole location in the SE/4 SE/4 (Unit P) of Section 15;
 - b. The **Yeah Yeah Federal Com #502H well**, to be drilled from a surface hole location in the NW/4 NE/4 (Unit B) of Section 10 to a bottom hole location in the SE/4 SE/4 (Unit P) of Section 15;
 - c. The **Yeah Yeah Federal Com #503H well**, to be drilled from a surface hole location in the NW/4 NE/4 (Unit B) of Section 10 to a bottom hole location in the SW/4 SE/4 (Unit O) of Section 15;

COG Operating, LLC
Case No. 22926
Exhibit A-1

- d. The **Yeah Yeah Federal Com #601H well**, to be drilled from a surface hole location in the NW/4 NE/4 (Unit B) of Section 10 to a bottom hole location in the SW/4 SE/4 (Unit O) of Section 15;
 - e. The **Yeah Yeah Federal Com #605H well**, to be drilled from a surface hole location in the NW/4 NE/4 (Unit B) of Section 10 to a bottom hole location in the SE/4 SE/4 (Unit P) of Section 15; and
 - f. The **Yeah Yeah Federal Com #606 well**, to be drilled from a surface hole location in the NW/4 NE/4 (Unit B) of Section 10 to a bottom hole location in the SW/4 SE/4 (Unit O) of Section 15.
3. The completed intervals of the wells will be orthodox.
 4. The completed interval of the Yeah Yeah Federal Com #502H well will be located within 330' of the quarter-quarter section line separating the W/2 E/2 and E/2 E/2 of Sections 10 and 15 to allow for the creation of a 640-acre standard horizontal spacing unit.
 5. Applicant has sought and been unable to obtain voluntary agreement for the development of these lands from all of the interest owners in the Unit.
 6. The pooling of uncommitted interests will avoid the drilling of unnecessary wells, prevent waste, and protect correlative rights.
 7. In order to permit Applicant to obtain its just and fair share of the oil and gas underlying the subject lands, all uncommitted interests in the Unit should be pooled and Applicant should be designated the operator of the proposed horizontal wells and the Unit.

WHEREFORE, Applicant requests that this application be set for hearing before an Examiner of the Oil Conservation Division on August 4, 2022, and, after notice and hearing as required by law, the Division enter an order:

- A. Pooling all uncommitted interests in the Unit;
- B. Approving the initial wells in the Unit;
- C. Designating Applicant as the operator of the Unit and the horizontal wells to be drilled thereon;
- D. Authorizing Applicant to recover its costs of drilling, equipping, and completing the wells;
- E. Approving the actual operating charges and costs of supervision, together with a provision adjusting the rates pursuant to the COPAS accounting procedures; and
- F. Imposing a 200% charge for the risk assumed by Applicant in drilling and completing the wells against any working interest owner who does not voluntarily participate in the drilling of the wells.

Respectfully submitted,

HINKLE SHANOR LLP

/s/ Dana S. Hardy
Dana S. Hardy
Jaclyn M. McLean
Jeremy Ian Martin
P.O. Box 2068
Santa Fe, NM 87504-2068
Phone: (505) 982-4554
Facsimile: (505) 98208623
dhardy@hinklelawfirm.com
jmclean@hinklelawfirm.com
jmartin@hinklelawfirm.com
Counsel for COG Operating LLC

Application of COG Operating, LLC for Compulsory Pooling, Lea County, New Mexico. Applicant applies for an order pooling all uncommitted mineral interests in the Bone Spring formation underlying a 640-acre, more or less, standard horizontal spacing unit ("Unit") comprised of the E/2 of Sections 10 and 15, Township 22 South, Range 34 East, Lea County, New Mexico. The Unit will be dedicated to the following wells ("Wells"): **Yeah Yeah Federal Com #501H well**, to be drilled from a surface hole location in the NW/4 NE/4 (Unit B) of Section 10 to a bottom hole location in the SE/4 SE/4 (Unit P) of Section 15; **Yeah Yeah Federal Com #502H well**, to be drilled from a surface hole location in the NW/4 NE/4 (Unit B) of Section 10 to a bottom hole location in the SE/4 SE/4 (Unit P) of Section 15; **Yeah Yeah Federal Com #503H well**, to be drilled from a surface hole location in the NW/4 NE/4 (Unit B) of Section 10 to a bottom hole location in the SW/4 SE/4 (Unit O) of Section 15; **Yeah Yeah Federal Com #601H well**, to be drilled from a surface hole location in the NW/4 NE/4 (Unit B) of Section 10 to a bottom hole location in the SW/4 SE/4 (Unit O) of Section 15; **Yeah Yeah Federal Com #605H well**, to be drilled from a surface hole location in the NW/4 NE/4 (Unit B) of Section 10 to a bottom hole location in the SE/4 SE/4 (Unit P) of Section 15; and **Yeah Yeah Federal Com #606 well**, to be drilled from a surface hole location in the NW/4 NE/4 (Unit B) of Section 10 to a bottom hole location in the SW/4 SE/4 (Unit O) of Section 15. The completed intervals of the wells will be orthodox. The completed interval of the Yeah Yeah Federal Com #502H well will be located within 330' of the quarter-quarter section line separating the W/2 E/2 and E/2 E/2 of Sections 10 and 15 to allow for the creation of a 640-acre standard horizontal spacing unit. Also to be considered will be the cost of drilling and completing the Wells and the allocation of the cost, the designation of Applicant as the operator of the Wells, and a 200% charge for the risk involved in drilling and completing the Wells. The Wells are located approximately 18 miles west of Eunice, New Mexico.

Case No. 22926

Exhibit A-2

DISTRICT I
1625 N. FRENCH DR., HOBBS, NM 88240
Phone: (575) 393-6161 Fax: (575) 393-0720

DISTRICT II
611 S. FIRST ST., ARTESIA, NM 88210
Phone: (575) 748-1283 Fax: (575) 748-9720

DISTRICT III
1000 RIO BRAZOS RD., AZTEC, NM 87410
Phone: (505) 334-6178 Fax: (505) 334-6170

DISTRICT IV
1220 S. ST. FRANCIS DR., SANTA FE, NM 87505
Phone: (505) 478-3460 Fax: (505) 478-3462

State of New Mexico
Energy, Minerals & Natural Resources Department
OIL CONSERVATION DIVISION
1220 SOUTH ST. FRANCIS DR.
Santa Fe, New Mexico 87505

Form C-102

Revised August 1, 2011

Submit one copy to appropriate

District Office

☐ AMENDED REPORT

WELL LOCATION AND ACREAGE DEDICATION PLAT

| | | |
|-----------------------------------|---|--|
| API Number 30-025-49950 | Pool Code 96553 | Pool Name Ojo Chiso; Bone Spring |
| Property Code | Property Name YEAH YEAH FEDERAL COM | Well Number 501H |
| OGRID No. 229137 | Operator Name COG OPERATING, LLC | Elevation 3600.4' |

Surface Location

| UL or lot No. | Section | Township | Range | Lot Idn | Feet from the | North/South line | Feet from the | East/West line | County |
|---------------|---------|----------|-------|---------|---------------|------------------|---------------|----------------|--------|
| B | 10 | 22-S | 34-E | | 370 | NORTH | 1475 | EAST | LEA |

Bottom Hole Location If Different From Surface

| UL or lot No. | Section | Township | Range | Lot Idn | Feet from the | North/South line | Feet from the | East/West line | County |
|---------------|---------|----------|-------|---------|---------------|------------------|---------------|----------------|--------|
| P | 15 | 22-S | 34-E | | 50 | SOUTH | 330 | EAST | LEA |

| Dedicated Acres | Joint or Infill | Consolidation Code | Order No. |
|-----------------|-----------------|--------------------|-----------|
| 640 | | | |

NO ALLOWABLE WILL BE ASSIGNED TO THIS COMPLETION UNTIL ALL INTERESTS HAVE BEEN CONSOLIDATED
OR A NON-STANDARD UNIT HAS BEEN APPROVED BY THE DIVISION

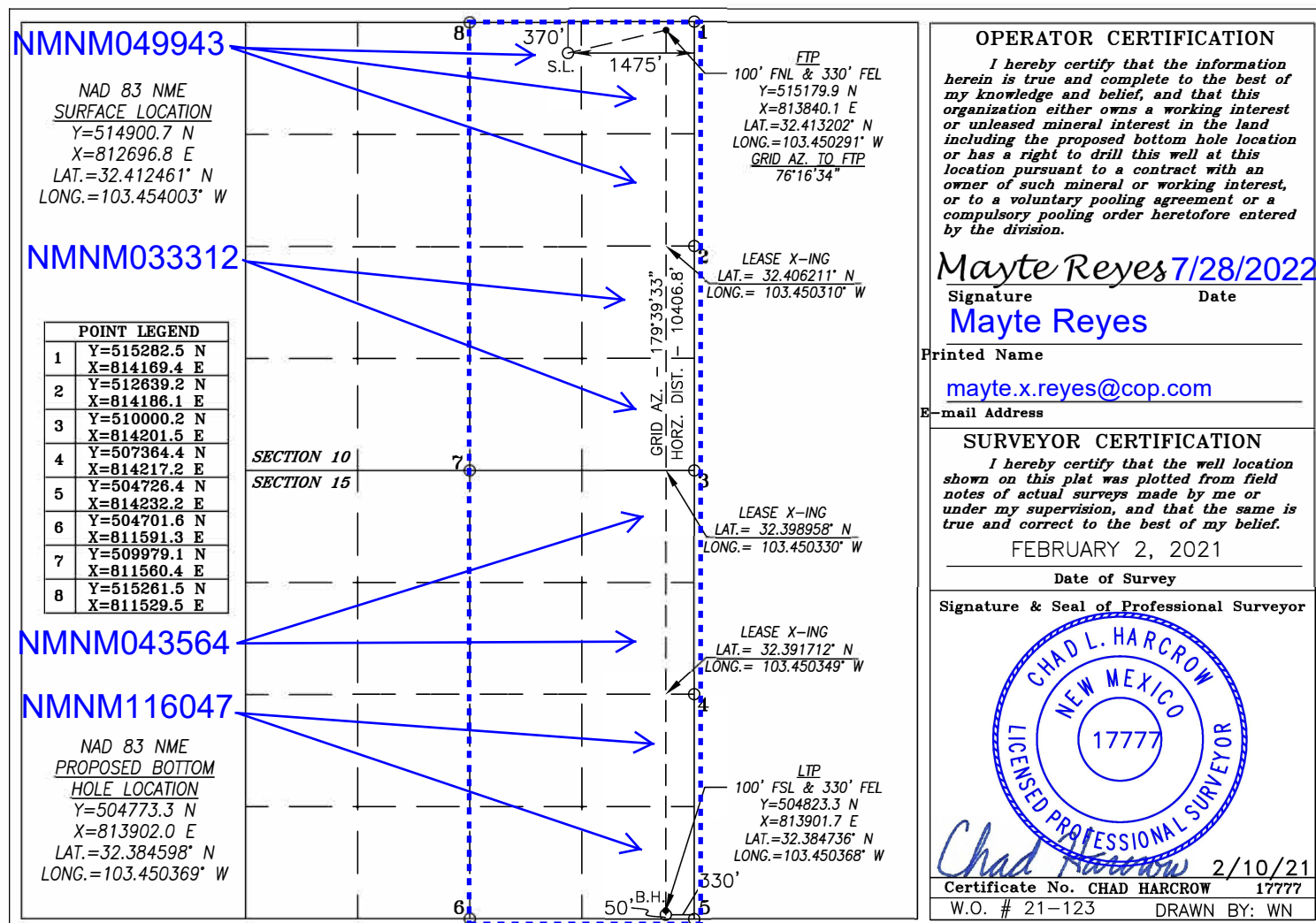

DISTRICT I
1625 N. FRENCH DR., HOBBS, NM 88240
Phone: (575) 393-6161 Fax: (575) 393-0720

DISTRICT II
811 S. FIRST ST., ARTESIA, NM 88210
Phone: (575) 748-1283 Fax: (575) 748-9720

DISTRICT III
1000 RIO BRAZOS RD., AZTEC, NM 87410
Phone: (505) 334-6178 Fax: (505) 334-6170

DISTRICT IV
1220 S. ST. FRANCIS DR., SANTA FE, NM 87505
Phone: (505) 476-3460 Fax: (505) 476-3462

State of New Mexico
Energy, Minerals & Natural Resources Department
OIL CONSERVATION DIVISION
1220 SOUTH ST. FRANCIS DR.
Santa Fe, New Mexico 87505

Form C-102
Revised August 1, 2011
Submit one copy to appropriate
District Office

☐ AMENDED REPORT

WELL LOCATION AND ACREAGE DEDICATION PLAT

| | | |
|-----------------------------------|---|--|
| API Number 30-025-49951 | Pool Code 96553 | Pool Name Ojo Chiso; Bone Spring |
| Property Code | Property Name YEAH YEAH FEDERAL COM | Well Number 502H |
| OGRID No. 229137 | Operator Name COG OPERATING, LLC | Elevation 3600.2' |

Surface Location

| UL or lot No. | Section | Township | Range | Lot Idn | Feet from the | North/South line | Feet from the | East/West line | County |
|---------------|---------|----------|-------|---------|---------------|------------------|---------------|----------------|--------|
| B | 10 | 22-S | 34-E | | 370 | NORTH | 1505 | EAST | LEA |

Bottom Hole Location If Different From Surface

| UL or lot No. | Section | Township | Range | Lot Idn | Feet from the | North/South line | Feet from the | East/West line | County |
|---------------|---------|----------|-------|---------|---------------|------------------|---------------|----------------|--------|
| P | 15 | 22-S | 34-E | | 50 | SOUTH | 1045 | EAST | LEA |

| Dedicated Acres | Joint or Infill | Consolidation Code | Order No. |
|-----------------|-----------------|--------------------|-----------|
| 640 | | | |

NO ALLOWABLE WILL BE ASSIGNED TO THIS COMPLETION UNTIL ALL INTERESTS HAVE BEEN CONSOLIDATED
OR A NON-STANDARD UNIT HAS BEEN APPROVED BY THE DIVISION

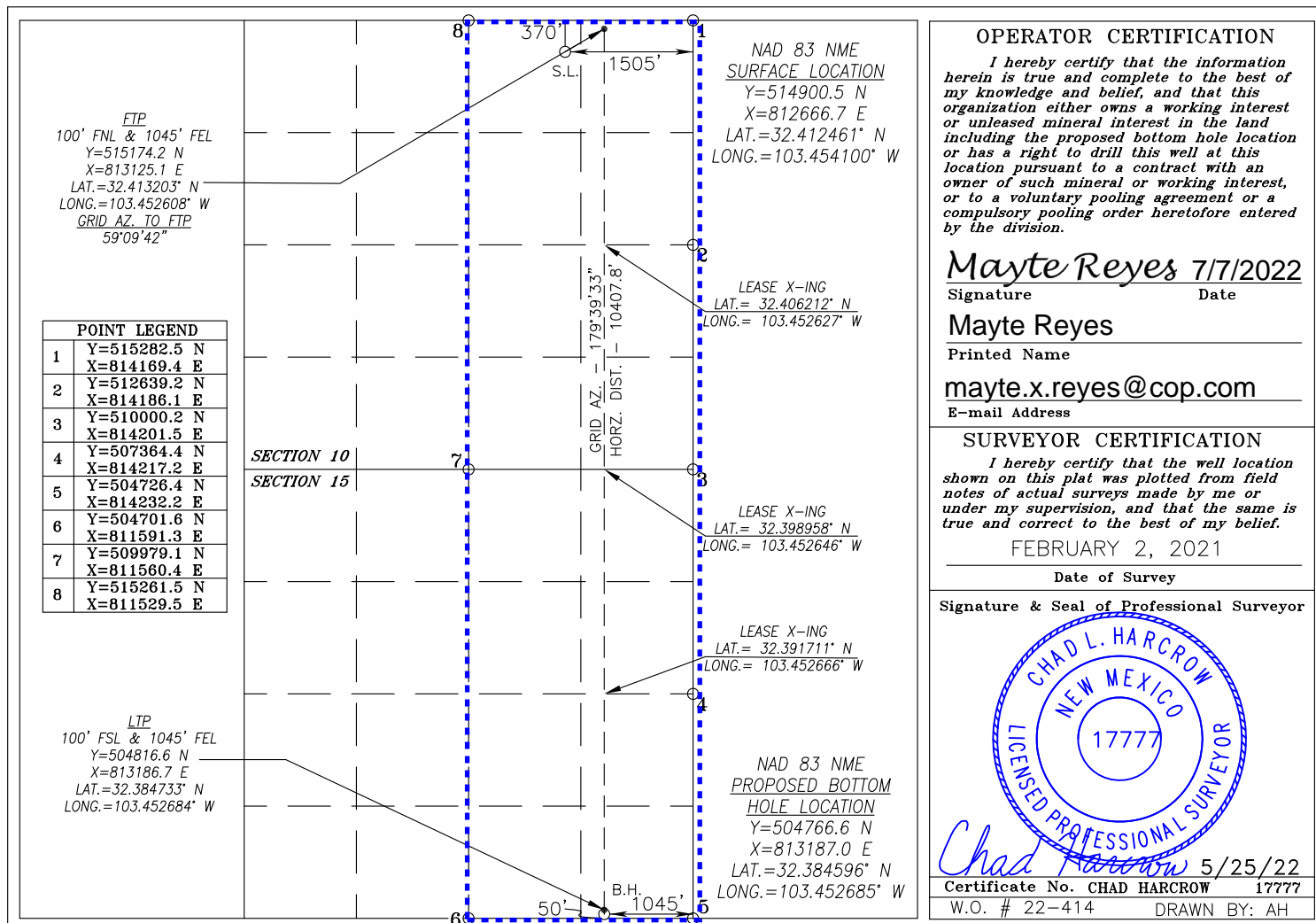

DISTRICT I
1625 N. FRENCH DR., HOBBS, NM 88240
Phone: (575) 393-6161 Fax: (575) 393-0720

DISTRICT II
811 S. FIRST ST., ARTESIA, NM 88210
Phone: (575) 748-1283 Fax: (575) 748-9720

DISTRICT III
1000 RIO BRAZOS RD., AZTEC, NM 87410
Phone: (505) 334-6178 Fax: (505) 334-6170

DISTRICT IV
1220 S. ST. FRANCIS DR., SANTA FE, NM 87505
Phone: (505) 476-3460 Fax: (505) 476-3462

State of New Mexico
Energy, Minerals & Natural Resources Department
OIL CONSERVATION DIVISION
1220 SOUTH ST. FRANCIS DR.
Santa Fe, New Mexico 87505

Form C-102
Revised August 1, 2011
Submit one copy to appropriate
District Office

☐ AMENDED REPORT

WELL LOCATION AND ACREAGE DEDICATION PLAT

| | | |
|-----------------------------------|---|--|
| API Number 30-025-49952 | Pool Code 96553 | Pool Name Ojo Chiso; Bone Spring |
| Property Code | Property Name YEAH YEAH FEDERAL COM | Well Number 503H |
| OGRID No. 229137 | Operator Name COG OPERATING, LLC | Elevation 3600.1' |

Surface Location

| UL or lot No. | Section | Township | Range | Lot Idn | Feet from the | North/South line | Feet from the | East/West line | County |
|---------------|---------|----------|-------|---------|---------------|------------------|---------------|----------------|--------|
| B | 10 | 22-S | 34-E | | 370 | NORTH | 1535 | EAST | LEA |

Bottom Hole Location If Different From Surface

| UL or lot No. | Section | Township | Range | Lot Idn | Feet from the | North/South line | Feet from the | East/West line | County |
|-------------------------------|-----------------|--------------------|-----------|---------|---------------|------------------|---------------|----------------|--------|
| O | 15 | 22-S | 34-E | | 50 | SOUTH | 1760 | EAST | LEA |
| Dedicated Acres 640 | Joint or Infill | Consolidation Code | Order No. | | | | | | |

NO ALLOWABLE WILL BE ASSIGNED TO THIS COMPLETION UNTIL ALL INTERESTS HAVE BEEN CONSOLIDATED
OR A NON-STANDARD UNIT HAS BEEN APPROVED BY THE DIVISION

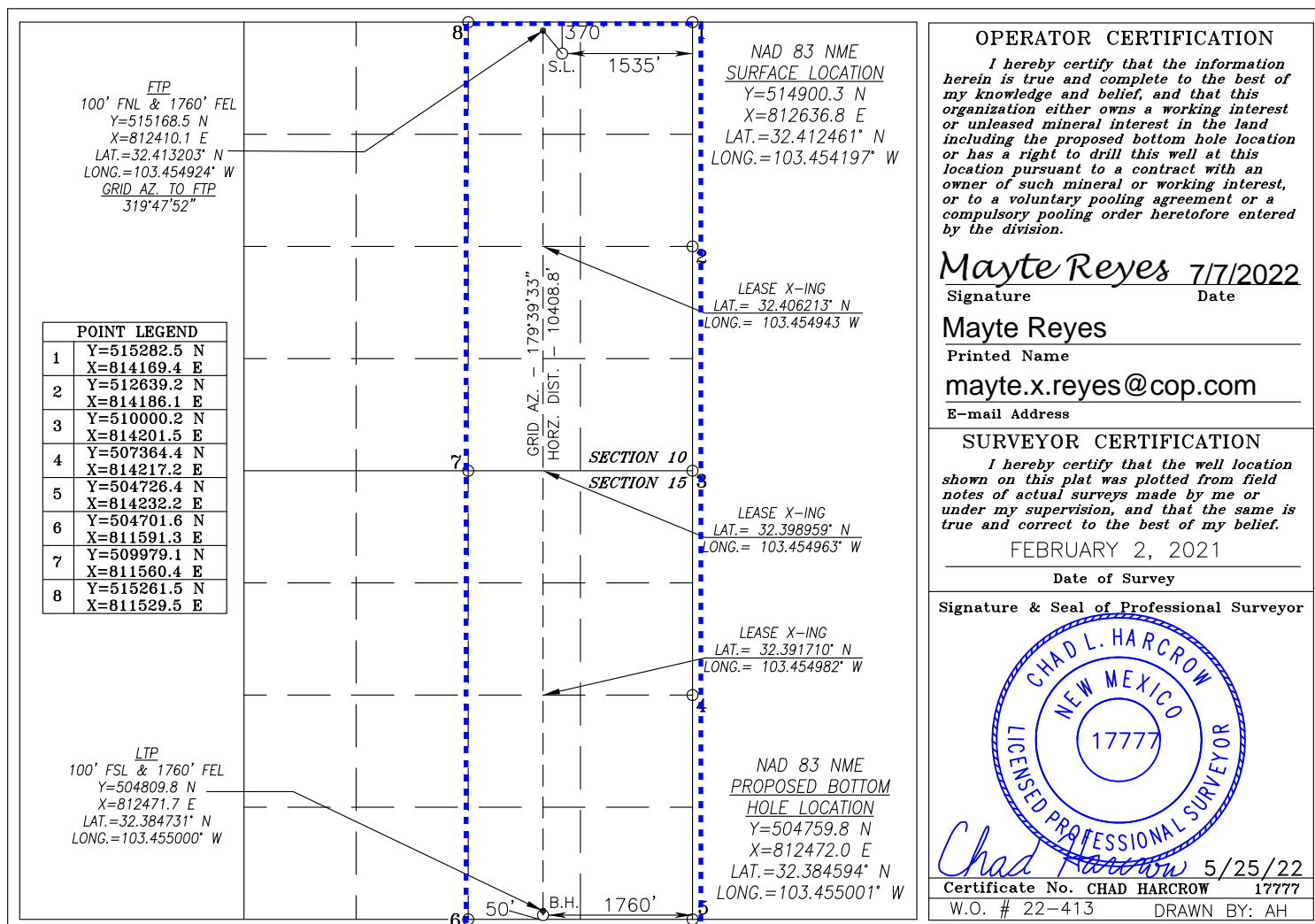

DISTRICT I
1625 N. FRENCH DR., HOBBS, NM 88240
Phone: (575) 393-6161 Fax: (575) 393-0720

DISTRICT II
811 S. FIRST ST., ARTESIA, NM 88210
Phone: (575) 748-1283 Fax: (575) 748-9720

DISTRICT III
1000 RIO BRAZOS RD., AZTEC, NM 87410
Phone: (505) 334-6178 Fax: (505) 334-6170

DISTRICT IV
1220 S. ST. FRANCIS DR., SANTA FE, NM 87505
Phone: (505) 476-3460 Fax: (505) 476-3462

State of New Mexico
Energy, Minerals & Natural Resources Department
OIL CONSERVATION DIVISION
1220 SOUTH ST. FRANCIS DR.
Santa Fe, New Mexico 87505

Form C-102
Revised August 1, 2011
Submit one copy to appropriate
District Office

☐ AMENDED REPORT

WELL LOCATION AND ACREAGE DEDICATION PLAT

| | | |
|-----------------------------------|---|--|
| API Number 30-025-49955 | Pool Code 96553 | Pool Name Ojo Chiso; Bone Spring |
| Property Code | Property Name YEAH YEAH FEDERAL COM | Well Number 601H |
| OGRID No. 229137 | Operator Name COG OPERATING, LLC | Elevation 3598.9' |

Surface Location

| UL or lot No. | Section | Township | Range | Lot Idn | Feet from the | North/South line | Feet from the | East/West line | County |
|---------------|---------|----------|-------|---------|---------------|------------------|---------------|----------------|--------|
| B | 10 | 22-S | 34-E | | 370 | NORTH | 1885 | EAST | LEA |

Bottom Hole Location If Different From Surface

| UL or lot No. | Section | Township | Range | Lot Idn | Feet from the | North/South line | Feet from the | East/West line | County |
|-------------------------------|-----------------|--------------------|-----------|---------|---------------|------------------|---------------|----------------|--------|
| O | 15 | 22-S | 34-E | | 50 | SOUTH | 2310 | EAST | LEA |
| Dedicated Acres 640 | Joint or Infill | Consolidation Code | Order No. | | | | | | |

NO ALLOWABLE WILL BE ASSIGNED TO THIS COMPLETION UNTIL ALL INTERESTS HAVE BEEN CONSOLIDATED
OR A NON-STANDARD UNIT HAS BEEN APPROVED BY THE DIVISION

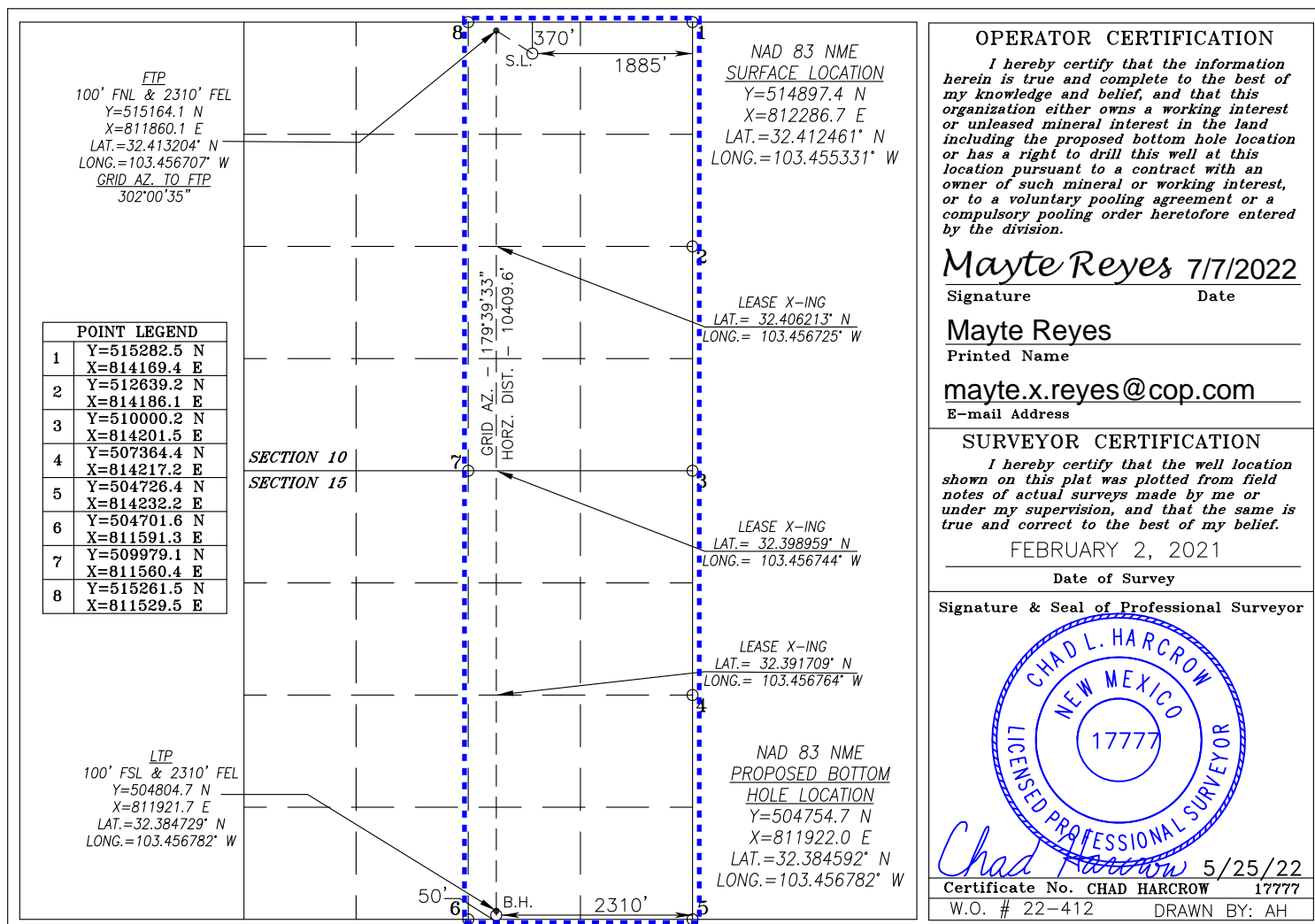

DISTRICT I
1625 N. FRENCH DR., HOBBS, NM 88240
Phone: (575) 393-6161 Fax: (575) 393-0720

DISTRICT II
811 S. FIRST ST., ARTESIA, NM 88210
Phone: (575) 748-1283 Fax: (575) 748-9720

DISTRICT III
1000 RIO BRAZOS RD., AZTEC, NM 87410
Phone: (505) 334-6178 Fax: (505) 334-6170

DISTRICT IV
1220 S. ST. FRANCIS DR., SANTA FE, NM 87505
Phone: (505) 476-3460 Fax: (505) 476-3462

State of New Mexico
Energy, Minerals & Natural Resources Department
OIL CONSERVATION DIVISION
1220 SOUTH ST. FRANCIS DR.
Santa Fe, New Mexico 87505

Form C-102
Revised August 1, 2011
Submit one copy to appropriate
District Office

☐ AMENDED REPORT

WELL LOCATION AND ACREAGE DEDICATION PLAT

| | | |
|------------------------------|---|--|
| API Number 30-025- | Pool Code 96553 | Pool Name Ojo Chiso; Bone Spring |
| Property Code | Property Name YEAH YEAH FEDERAL COM | Well Number 605H |
| OGRID No. 229137 | Operator Name COG OPERATING, LLC | Elevation 3598.3' |

Surface Location

| UL or lot No. | Section | Township | Range | Lot Idn | Feet from the | North/South line | Feet from the | East/West line | County |
|---------------|---------|----------|-------|---------|---------------|------------------|---------------|----------------|--------|
| B | 10 | 22-S | 34-E | | 370 | NORTH | 2065 | EAST | LEA |

Bottom Hole Location If Different From Surface

| UL or lot No. | Section | Township | Range | Lot Idn | Feet from the | North/South line | Feet from the | East/West line | County |
|-------------------------------|-----------------|--------------------|-----------|---------|---------------|------------------|---------------|----------------|--------|
| P | 15 | 22-S | 34-E | | 50 | SOUTH | 990 | EAST | LEA |
| Dedicated Acres 640 | Joint or Infill | Consolidation Code | Order No. | | | | | | |

NO ALLOWABLE WILL BE ASSIGNED TO THIS COMPLETION UNTIL ALL INTERESTS HAVE BEEN CONSOLIDATED
OR A NON-STANDARD UNIT HAS BEEN APPROVED BY THE DIVISION

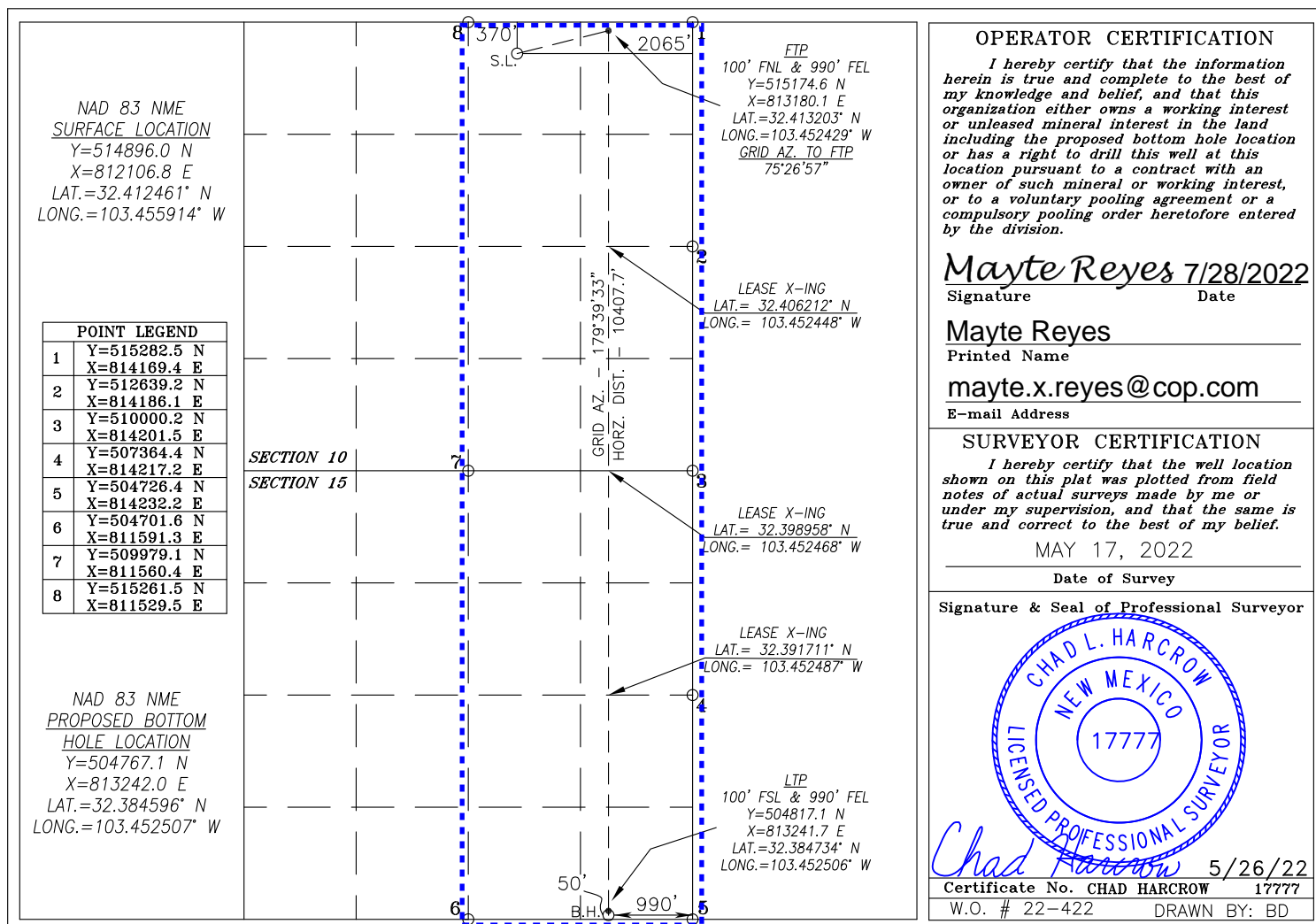

DISTRICT I
1625 N. FRENCH DR., HOBBS, NM 88240
Phone: (575) 393-6161 Fax: (575) 393-0720

DISTRICT II
811 S. FIRST ST., ARTESIA, NM 88210
Phone: (575) 748-1283 Fax: (575) 748-9720

DISTRICT III
1000 RIO BRAZOS RD., AZTEC, NM 87410
Phone: (505) 334-6178 Fax: (505) 334-6170

DISTRICT IV
1220 S. ST. FRANCIS DR., SANTA FE, NM 87505
Phone: (505) 476-3460 Fax: (505) 476-3462

State of New Mexico
Energy, Minerals & Natural Resources Department
OIL CONSERVATION DIVISION
1220 SOUTH ST. FRANCIS DR.
Santa Fe, New Mexico 87505

Form C-102
Revised August 1, 2011
Submit one copy to appropriate
District Office

☐ AMENDED REPORT

WELL LOCATION AND ACREAGE DEDICATION PLAT

| | | |
|------------------------------|---|--|
| API Number 30-025- | Pool Code 96553 | Pool Name Ojo Chiso; Bone Spring |
| Property Code | Property Name YEAH YEAH FEDERAL COM | Well Number 606H |
| OGRID No. 229137 | Operator Name COG OPERATING, LLC | Elevation 3597.5' |

Surface Location

| UL or lot No. | Section | Township | Range | Lot Idn | Feet from the | North/South line | Feet from the | East/West line | County |
|---------------|---------|----------|-------|---------|---------------|------------------|---------------|----------------|--------|
| B | 10 | 22-S | 34-E | | 370 | NORTH | 2095 | EAST | LEA |

Bottom Hole Location If Different From Surface

| UL or lot No. | Section | Township | Range | Lot Idn | Feet from the | North/South line | Feet from the | East/West line | County |
|-------------------------------|-----------------|--------------------|-----------|---------|---------------|------------------|---------------|----------------|--------|
| O | 15 | 22-S | 34-E | | 50 | SOUTH | 1980 | EAST | LEA |
| Dedicated Acres 640 | Joint or Infill | Consolidation Code | Order No. | | | | | | |

NO ALLOWABLE WILL BE ASSIGNED TO THIS COMPLETION UNTIL ALL INTERESTS HAVE BEEN CONSOLIDATED
OR A NON-STANDARD UNIT HAS BEEN APPROVED BY THE DIVISION

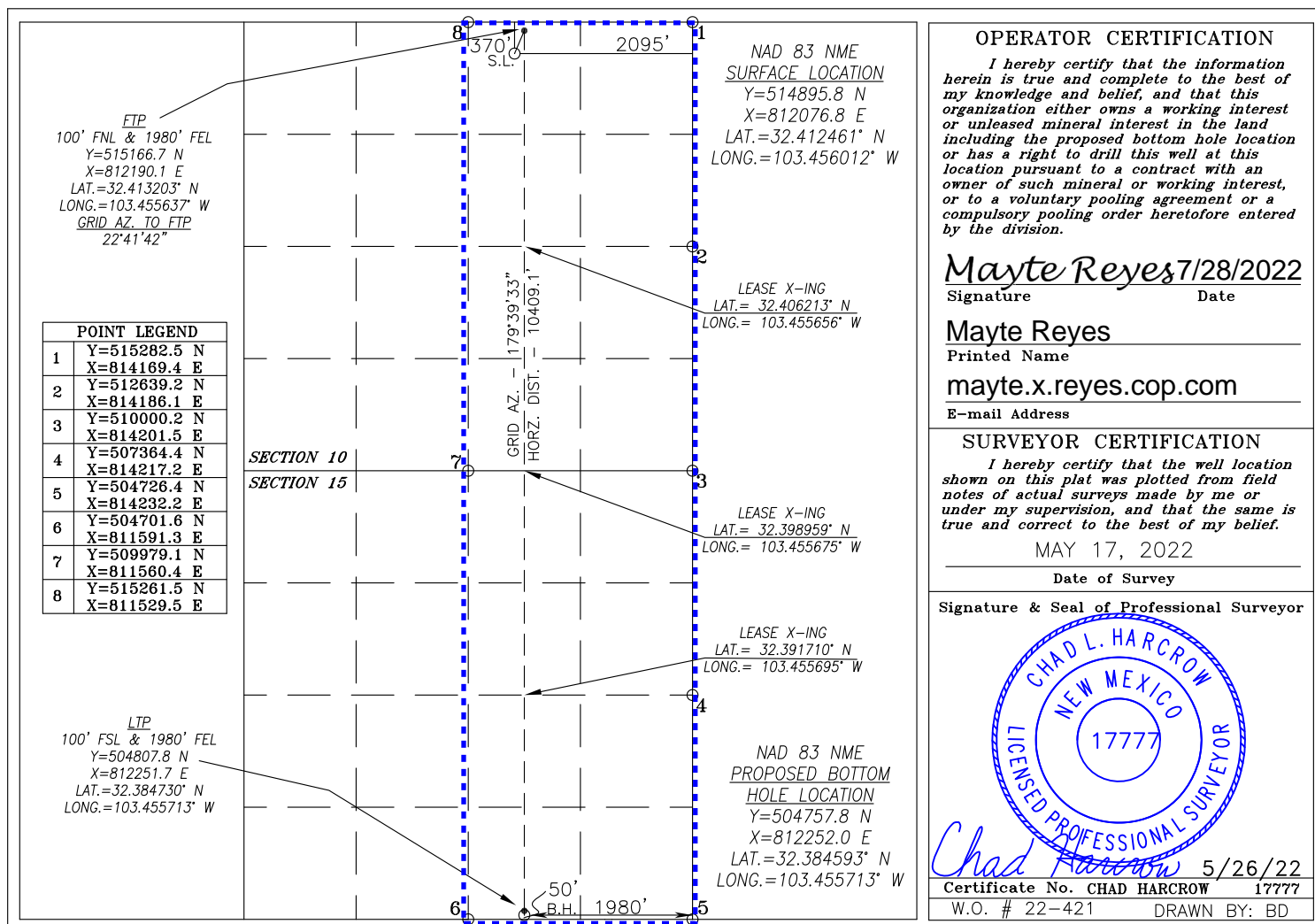

**Yeah Yeah E2 Unit
T22S-R34E-Section 10: E2 & Section 15: E2
LEA COUNTY, NM**

- Tract 1

 NMNM -049943
- Tract 2

 NMNM -033312
- Tract 3

 NMNM -043564
- Tract 4

 NMNM -116047



COG Operating, LLC
Case No. 22926
Exhibit A-3

Yeah Yeah E2 Unit
T22S-R34E-Section 10: E2 & Section 15: E2
LEA COUNTY, NM

Unit Working Interest

| | |
|----------------------------|--------------------|
| COG Operating, LLC | 88.281250% |
| BTA Oil Producers, LLC | 6.250000% |
| Alpha Energy Partners, LLC | 2.583330% |
| Larry T. Long | 1.56250% |
| Wildcat Energy, LLC | .781250% |
| Rhonda Pace Estate | .270834% |
| Aleyna N. Pace | .067709% |
| Tara N. Pace | .067709% |
| Clinton Pace | .067709% |
| Ryan Pace | .067709% |
| Total | 100.000000% |

Tract 1 – NE of Section 10 – T22S-R34E

| | |
|--------------------|--------------------|
| COG Operating, LLC | 100.000000% |
| Total | 100.000000% |

Tract 2 – SE of Section 10 – T22S-R34E

| | |
|--------------------|--------------------|
| COG Operating, LLC | 100.000000% |
| Total | 100.000000% |

Tract 3 – NE of Section 15 – T25S-R34E

| | |
|----------------------------|--------------------|
| COG Operating, LLC | 53.125000% |
| BTA Oil Producers, LLC | 25.000000% |
| Alpha Energy Partners, LLC | 10.333333% |
| Larry T. Long | 6.250000% |
| Wildcat Energy LLC | 3.125000 % |
| Rhonda Pace Estate | 1.083335% |
| Aleyna N. Pace | .270834% |
| Tara N. Pace | .270834% |
| Clinton Pace | .270834% |
| Ryan Pace | .270834% |
| Total | 100.000000% |

Tract 4 – SE of Section 15 – T22S-R34E

| | |
|--------------------|--------------------|
| COG Operating, LLC | 100.000000% |
| Total | 100.000000% |

Pooling Notification List

Working Interest Owners

Larry T. Long
P.O. Box 3096
Kilgore, TX 75663

Tara N. Pace, a minor
c/o Nuray K. Pace
15 Maroon Creek Court
The Woodlands, TX 77389

Aleyna N. Pace, a minor
c/o Nuray K. Pace
15 Maroon Creek Court
The Woodlands, TX 77389

Overriding Royalty Interest Owners

Monty D McLane
4841 Rustic Trail
Midland, TX 79707

Karen R. McLane
4841 rustic Trail
Midland, TX 79707

Alan Jochimsen
4209 Cardinal Ln
Midland, TX 79707

Scott W. Tanberg
2509 Legacy Oaks
Midland, TX 79705

Robert E. Landreth
110 W. Louisiana St, Suite 404
Midland, TX 79701

Donna P. Landreth
110 W. Louisiana St, Suite 404
Midland, TX 79701

Phillip L. White
P.O. Box 25968
Albuquerque, NM 87125

Douglas Investments Inc.
P.O. Box 79148
Saginaw, TX 76179

GGM Exploration Inc.
P.O. Box 470698
Fort Worth, TX 76147

McMullen Minerals, LLC
2821 W. 7th St, Suite 515
Fort Worth, TX 76107

Misty Morning Partnership, LLC
1645 Fox Ln
Burleson, TX 76028

Panther City Exploration Company, LLC
307 W. 7th St, Suite 810
Fort Worth, TX 76102

Freehold Royalties (USA) Inc.
1000, 517 – 10 Ave SW
Calgary, Alberta Canada T2R-0A8

Desert Partners VI, LP
P.O. Box 3579
Midland, TX 79702



ConocoPhillips
600 W. Illinois Ave.
Midland, TX 79701
www.conocophillips.com

5/16/2022

Larry T. Long
P.O. Box 3096
Kilgore, TX 75663

Via Fedex, Return Receipt Requested

Re: **Well Proposal- Yeah Yeah Federal Com Wells**
Township 22 South, Range 34 East, N.M.P.M.
Section 10: E/2
Section 15: E/2
640.00 Acres, more or less
Lea County, New Mexico

Dear Sir or Madam:

COG Operating LLC ("COG"), as Operator, hereby proposes the drilling of the following horizontal wells with productive laterals located within a proposed horizontal well spacing unit dedicated to the E/2 of Section 10 and E/2 of Section 15, T22S-R34E Lea County, New Mexico (collectively, the "Operation"). The surface locations will be located in the S/2NE/4 of Section 10, T22S-R34E (or another legal location chosen by Operator).

- **Yeah Yeah Federal Com #501H**, to be drilled to a depth sufficient to test the Bone Spring formation at an approximate total vertical depth of 10,100 feet. The estimated surface hole location for this well is proposed at approximately 370' FNL, 1,475' FEL (Unit Letter B) of Section 10 or a legal location in Section 10. The first take point for this well is estimated at approximately 100' FNL, 330' FEL of Section 10, and the last take point is estimated at approximately 100' FSL, 330' FEL of Section 15. The estimated bottom hole location for this well is proposed at approximately 50' FSL, 330' FEL (Unit Letter P) of Section 15 or a legal location in Section 15. The dedicated horizontal spacing unit will be the E/2 of Section 10 and E/2 of Section 15, T22S-R34E, Lea County, New Mexico. The total estimated cost to drill and complete said well is \$8,985,964.50, as shown on the attached Authority for Expenditure ("AFE").
- **Yeah Yeah Federal Com #502H**, to be drilled to a depth sufficient to test the Bone Spring formation at an approximate total vertical depth of 10,315 feet. The estimated surface hole location for this well is proposed at approximately 370' FNL, 1,505' FEL (Unit Letter B) of Section 10 or a legal location in Section 10. The first take point for this well is estimated at approximately 100' FNL, 1,045' FEL of Section 10, and the last take point is estimated at approximately 100' FSL, 1,045' FEL of Section 15. The estimated bottom hole location for this well is proposed at approximately 50' FSL, 1,045' FEL (Unit Letter P) of Section 15 or a legal location in Section 15. The dedicated horizontal spacing unit will be the E/2 of Section 10 and E/2 of Section 15, T22S-R34E, Lea County, New Mexico. The total estimated cost to drill and complete said well is \$8,985,964.50, as shown on the attached Authority for Expenditure ("AFE").

COG Operating, LLC
Case No. 22926
Exhibit A-4

COG Operating LLC is a wholly owned subsidiary of ConocoPhillips

- **Yeah Yeah Com #503H**, to be drilled to a depth sufficient to test the Bone Spring formation at an approximate total vertical depth of 10,100 feet. The estimated surface hole location for this well is proposed at approximately 370' FNL, 1,535' FEL (Unit Letter B) of Section 10 or a legal location in Section 10. The first take point for this well is estimated at approximately 100' FNL, 1,760' FEL of Section 10, and the last take point is estimated at approximately 100' FSL, 1,760' FEL of Section 15. The estimated bottom hole location for this well is proposed at approximately 50' FSL, 1,760' FEL (Unit Letter O) of Section 15 or a legal location in Section 15. The dedicated horizontal spacing unit will be the E/2 of Section 10 and E/2 of Section 15, T22S-R34E, Lea County, New Mexico. The total estimated cost to drill and complete said well is \$8,985,964.50, as shown on the attached Authority for Expenditure ("AFE").
- **Yeah Yeah Com #601H**, to be drilled to a depth sufficient to test the Bone Spring formation at an approximate total vertical depth of 10,315 feet. The estimated surface hole location for this well is proposed at approximately 370' FNL, 1,885' FEL (Unit Letter B) of Section 10 or a legal location in Section 10. The first take point for this well is estimated at approximately 100' FNL, 2,475' FEL of Section 10, and the last take point is estimated at approximately 100' FSL, 2,475' FEL of Section 15. The estimated bottom hole location for this well is proposed at approximately 50' FSL, 2,475' FEL (Unit Letter O) of Section 15 or a legal location in Section 15. The dedicated horizontal spacing unit will be the E/2 of Section 10 and E/2 of Section 15, T22S-R34E, Lea County, New Mexico. The total estimated cost to drill and complete said well is \$8,985,964.50, as shown on the attached Authority for Expenditure ("AFE").
- **Yeah Yeah Com #605H**, to be drilled to a depth sufficient to test the Bone Spring formation at an approximate total vertical depth of 11,150 feet. The estimated surface hole location for this well is proposed at approximately 370' FNL, 2,065' FEL (Unit Letter B) of Section 10 or a legal location in Section 10. The first take point for this well is estimated at approximately 100' FNL, 990' FEL of Section 10, and the last take point is estimated at approximately 100' FSL, 990' FEL of Section 15. The estimated bottom hole location for this well is proposed at approximately 50' FSL, 990' FEL (Unit Letter P) of Section 15 or a legal location in Section 15. The dedicated horizontal spacing unit will be the E/2 of Section 10 and E/2 of Section 15, T22S-R34E, Lea County, New Mexico. The total estimated cost to drill and complete said well is \$9,910,904.50, as shown on the attached Authority for Expenditure ("AFE").
- **Yeah Yeah Com #606H**, to be drilled to a depth sufficient to test the Bone Spring formation at an approximate total vertical depth of 11,220 feet. The estimated surface hole location for this well is proposed at approximately 370' FNL, 2,095' FEL (Unit Letter B) of Section 10 or a legal location in Section 10. The first take point for this well is estimated at approximately 100' FNL, 1,980' FEL of Section 10, and the last take point is estimated at approximately 100' FSL, 1,980' FEL of Section 15. The estimated bottom hole location for this well is proposed at approximately 50' FSL, 1,980' FEL (Unit Letter O) of Section 15 or a legal location in Section 15. The dedicated horizontal spacing unit will be the E/2 of Section 10 and E/2 of Section 15, T22S-R34E, Lea County, New Mexico. The total estimated cost to drill and complete said well is \$9,910,904.50, as shown on the attached Authority for Expenditure ("AFE").

COG is proposing these wells under the terms of a new Operating Agreement which is included for your review and approval. It has the following general provisions:

- 100%/300% Non-Consenting Penalty;
- \$8000 Drilling and \$800 Producing Rate; and
- COG Operating LLC named as Operator.

If you do not wish to participate, COG would like to discuss term assigning your interest in the contract area under the following indicative terms, subject to final management approval:

- Two Year Primary Term;
- \$5,000/net acre bonus, with an effective NRI of 80%, delivered to assignee; and
- ORRI reserved by Assignor of the positive difference, if any, between existing burdens and 20%.

Please indicate your desire to term assign your Working Interest to COG by contacting me at the email or telephone number below. The offer for term assignment will expire on June 16th, 2022, unless extended by COG prior to that date.

In the interest of time, if we do not reach an agreement within 30 days of the date of this letter, COG will apply to the New Mexico Oil Conservation Division for compulsory pooling of your interest into a horizontal spacing unit for the proposed wells.

Please indicate your participation elections in the spaces provided below, sign, and return this letter, along with a signed copy of the enclosed AFEs and a copy of your geologic requirements, to my attention at the letterhead address or by email to mackayla.stone@conocophillips.com.

If you have any questions, please do not hesitate to contact me at 432-253-8695

Sincerely,

COG Operating LLC

Mackayla Stone
Land Negotiator
Mackayla.Stone@conocophillips.com

I/We hereby elect to participate in the drilling and completion of the
Yeah Yeah Federal Com #501H

I/We hereby elect **not** to participate in the drilling and completion of the
Yeah Yeah Federal Com #501H

I/We hereby elect to participate in the drilling and completion of the
Yeah Yeah Federal Com #502H

I/We hereby elect **not** to participate in the drilling and completion of the
Yeah Yeah Federal Com #502H

I/We hereby elect to participate in the drilling and completion of the
Yeah Yeah Federal Com #503H

I/We hereby elect **not** to participate in the drilling and completion of the
Yeah Yeah Federal Com #503H

I/We hereby elect to participate in the drilling and completion of the
Yeah Yeah Federal Com #601H

I/We hereby elect **not** to participate in the drilling and completion of the
Yeah Yeah Federal Com #601H

I/We hereby elect to participate in the drilling and completion of the
Yeah Yeah Federal Com #605H

I/We hereby elect **not** to participate in the drilling and completion of the
Yeah Yeah Federal Com #605H

I/We hereby elect to participate in the drilling and completion of the
Yeah Yeah Federal Com #606H

I/We hereby elect **not** to participate in the drilling and completion of the
Yeah Yeah Federal Com #606H

By: _____

Name: _____

Title: _____

Date: _____

Project Cost Summary



This document contains proposed and estimated project cost information which is proprietary and confidential to ConocoPhillips.

Well Name

Yeah Yeah Federal Com 501H

Job Type

Drill (Ver)

State

New Mexico - 30

County/Parish

Lea - 025

| Cost Feature Group | Grand Total | | | |
|---|----------------|----------------|-------------------|--------------|
| | Drilling | Completions | Pumping Equipment | Facilities |
| A000: CASING & TUBING | \$774,000.00 | | \$60,000.00 | |
| B000: WELLHEAD, XMAS TREE, AND ASST EQUIPT | \$65,000.00 | \$10,000.00 | \$44,000.00 | |
| C000: COMPLETION EQUIPMENT & OTHER | | | \$117,500.00 | \$641,247.20 |
| D000: LOCATION (WELLSITE RELATED) | \$188,500.00 | \$5,000.00 | \$4,000.00 | \$27,216.20 |
| E000: RIGS & RIG RELATED | \$795,000.00 | | \$18,600.00 | |
| F000: DRILLING & COMPLETION UTILITIES (ALL) | \$232,000.00 | \$806,000.00 | | |
| G000: FLUID AND CHEMICALS SERVICES | \$89,775.00 | \$25,000.00 | | |
| H000: DIRECTIONAL DRILLING / MWD / LWD | \$239,800.00 | | | |
| J000: CEMENTING MATERIALS, SERVICES, AND CSG ACCS | \$303,540.00 | | | |
| K000: FORMATION EVALUATION | \$30,000.00 | | | |
| M000: COMPLETION & TESTING | | \$10,000.00 | | |
| N000: FORMATION STIMULATION & TREATING | | \$2,117,000.00 | | |
| O000: CERTIFICATION, INSPECT, CONTROL & TEST | | | | |
| P000: TRANSPORTATION SUPPLY & DISPOSAL | | \$2,500.00 | \$19,500.00 | |
| Q000: DRLG TOOLS & EQPT RNTAL W/WO OPR | \$214,225.00 | \$488,000.00 | \$11,550.00 | |
| R000: BITS & MILLS | \$83,000.00 | | | |
| S000: SPECIAL SERVICES | \$100,500.00 | \$291,000.00 | \$6,100.00 | |
| T000: MISCELLANEOUS | \$314,450.00 | \$141,500.00 | \$36,000.00 | \$81,084.30 |
| U000: PERFORATING & SLICKLINE SERVICES | | \$321,000.00 | \$8,500.00 | |
| V000: ENG & CONSTRUCTION(E&C), CONSLT, R&D | | | \$15,000.00 | |
| W000: GENERAL FEES | \$42,500.00 | | \$8,000.00 | |
| X000: CONOCOPHILLIPS LABOR & OVERHEAD | \$5,700.00 | \$27,500.00 | | \$3,176.80 |
| Y000: TOTALS, CONTINGENCY & MISCELLANEOUS | \$77,000.00 | \$85,000.00 | | |
| Grand Total | \$3,554,990.00 | \$4,329,500.00 | \$348,750.00 | \$752,724.50 |

Grand Total (\$)

8,985,964.50

Approved By: _____

Date: _____

Last Edited By

Cameron Smith

Last Edited Date

May 16, 2022

Approved By

Cameron Smith

Approved Date

May 16, 2022

Project Cost Summary



This document contains proposed and estimated project cost information which is proprietary and confidential to ConocoPhillips.

Well Name

Yeah Yeah Federal Com 502H

Job Type

Drill (Ver)

State

New Mexico - 30

County/Parish

Lea - 025

| Cost Feature Group | Grand Total | | | |
|---|----------------|----------------|-------------------|--------------|
| | Drilling | Completions | Pumping Equipment | Facilities |
| A000: CASING & TUBING | \$774,000.00 | | \$60,000.00 | |
| B000: WELLHEAD, XMAS TREE, AND ASST EQUIPT | \$65,000.00 | \$10,000.00 | \$44,000.00 | |
| C000: COMPLETION EQUIPMENT & OTHER | | | \$117,500.00 | \$641,247.20 |
| D000: LOCATION (WELLSITE RELATED) | \$188,500.00 | \$5,000.00 | \$4,000.00 | \$27,216.20 |
| E000: RIGS & RIG RELATED | \$795,000.00 | | \$18,600.00 | |
| F000: DRILLING & COMPLETION UTILITIES (ALL) | \$232,000.00 | \$806,000.00 | | |
| G000: FLUID AND CHEMICALS SERVICES | \$89,775.00 | \$25,000.00 | | |
| H000: DIRECTIONAL DRILLING / MWD / LWD | \$239,800.00 | | | |
| J000: CEMENTING MATERIALS, SERVICES, AND CSG ACCS | \$303,540.00 | | | |
| K000: FORMATION EVALUATION | \$30,000.00 | | | |
| M000: COMPLETION & TESTING | | \$10,000.00 | | |
| N000: FORMATION STIMULATION & TREATING | | \$2,117,000.00 | | |
| O000: CERTIFICATION, INSPECT, CONTROL & TEST | | | | |
| P000: TRANSPORTATION SUPPLY & DISPOSAL | | \$2,500.00 | \$19,500.00 | |
| Q000: DRLG TOOLS & EQPT RNTAL W/WO OPR | \$214,225.00 | \$488,000.00 | \$11,550.00 | |
| R000: BITS & MILLS | \$83,000.00 | | | |
| S000: SPECIAL SERVICES | \$100,500.00 | \$291,000.00 | \$6,100.00 | |
| T000: MISCELLANEOUS | \$314,450.00 | \$141,500.00 | \$36,000.00 | \$81,084.30 |
| U000: PERFORATING & SLICKLINE SERVICES | | \$321,000.00 | \$8,500.00 | |
| V000: ENG & CONSTRUCTION(E&C), CONSLT, R&D | | | \$15,000.00 | |
| W000: GENERAL FEES | \$42,500.00 | | \$8,000.00 | |
| X000: CONOCOPHILLIPS LABOR & OVERHEAD | \$5,700.00 | \$27,500.00 | | \$3,176.80 |
| Y000: TOTALS, CONTINGENCY & MISCELLANEOUS | \$77,000.00 | \$85,000.00 | | |
| Grand Total | \$3,554,990.00 | \$4,329,500.00 | \$348,750.00 | \$752,724.50 |

Grand Total (\$)

8,985,964.50

Approved By: _____

Date: _____

Last Edited By

Cameron Smith

Last Edited Date

May 16, 2022

Approved By

Cameron Smith

Approved Date

May 16, 2022

Project Cost Summary



This document contains proposed and estimated project cost information which is proprietary and confidential to ConocoPhillips.

Well Name

Yeah Yeah Federal Com 503H

Job Type

Drill (Ver)

State

New Mexico - 30

County/Parish

Lea - 025

| Cost Feature Group | Grand Total | | | |
|---|----------------|----------------|-------------------|--------------|
| | Drilling | Completions | Pumping Equipment | Facilities |
| A000: CASING & TUBING | \$774,000.00 | | \$60,000.00 | |
| B000: WELLHEAD, XMAS TREE, AND ASST EQUIPT | \$65,000.00 | \$10,000.00 | \$44,000.00 | |
| C000: COMPLETION EQUIPMENT & OTHER | | | \$117,500.00 | \$641,247.20 |
| D000: LOCATION (WELLSITE RELATED) | \$188,500.00 | \$5,000.00 | \$4,000.00 | \$27,216.20 |
| E000: RIGS & RIG RELATED | \$795,000.00 | | \$18,600.00 | |
| F000: DRILLING & COMPLETION UTILITIES (ALL) | \$232,000.00 | \$806,000.00 | | |
| G000: FLUID AND CHEMICALS SERVICES | \$89,775.00 | \$25,000.00 | | |
| H000: DIRECTIONAL DRILLING / MWD / LWD | \$239,800.00 | | | |
| J000: CEMENTING MATERIALS, SERVICES, AND CSG ACCS | \$303,540.00 | | | |
| K000: FORMATION EVALUATION | \$30,000.00 | | | |
| M000: COMPLETION & TESTING | | \$10,000.00 | | |
| N000: FORMATION STIMULATION & TREATING | | \$2,117,000.00 | | |
| O000: CERTIFICATION, INSPECT, CONTROL & TEST | | | | |
| P000: TRANSPORTATION SUPPLY & DISPOSAL | | \$2,500.00 | \$19,500.00 | |
| Q000: DRLG TOOLS & EQPT RNTAL W/WO OPR | \$214,225.00 | \$488,000.00 | \$11,550.00 | |
| R000: BITS & MILLS | \$83,000.00 | | | |
| S000: SPECIAL SERVICES | \$100,500.00 | \$291,000.00 | \$6,100.00 | |
| T000: MISCELLANEOUS | \$314,450.00 | \$141,500.00 | \$36,000.00 | \$81,084.30 |
| U000: PERFORATING & SLICKLINE SERVICES | | \$321,000.00 | \$8,500.00 | |
| V000: ENG & CONSTRUCTION(E&C), CONSLT, R&D | | | \$15,000.00 | |
| W000: GENERAL FEES | \$42,500.00 | | \$8,000.00 | |
| X000: CONOCOPHILLIPS LABOR & OVERHEAD | \$5,700.00 | \$27,500.00 | | \$3,176.80 |
| Y000: TOTALS, CONTINGENCY & MISCELLANEOUS | \$77,000.00 | \$85,000.00 | | |
| Grand Total | \$3,554,990.00 | \$4,329,500.00 | \$348,750.00 | \$752,724.50 |

Grand Total (\$)

8,985,964.50

Approved By: _____

Date: _____

Last Edited By

Cameron Smith

Last Edited Date

May 16, 2022

Approved By

Cameron Smith

Approved Date

May 16, 2022

Project Cost Summary



This document contains proposed and estimated project cost information which is proprietary and confidential to ConocoPhillips.

Well Name

Yeah Yeah Federal Com 601H

Job Type

Drill (Ver)

State

New Mexico - 30

County/Parish

Lea - 025

| Cost Feature Group | Grand Total | | | |
|---|----------------|----------------|-------------------|--------------|
| | Drilling | Completions | Pumping Equipment | Facilities |
| A000: CASING & TUBING | \$774,000.00 | | \$60,000.00 | |
| B000: WELLHEAD, XMAS TREE, AND ASST EQUIPT | \$65,000.00 | \$10,000.00 | \$44,000.00 | |
| C000: COMPLETION EQUIPMENT & OTHER | | | \$117,500.00 | \$641,247.20 |
| D000: LOCATION (WELLSITE RELATED) | \$188,500.00 | \$5,000.00 | \$4,000.00 | \$27,216.20 |
| E000: RIGS & RIG RELATED | \$795,000.00 | | \$18,600.00 | |
| F000: DRILLING & COMPLETION UTILITIES (ALL) | \$232,000.00 | \$806,000.00 | | |
| G000: FLUID AND CHEMICALS SERVICES | \$89,775.00 | \$25,000.00 | | |
| H000: DIRECTIONAL DRILLING / MWD / LWD | \$239,800.00 | | | |
| J000: CEMENTING MATERIALS, SERVICES, AND CSG ACCS | \$303,540.00 | | | |
| K000: FORMATION EVALUATION | \$30,000.00 | | | |
| M000: COMPLETION & TESTING | | \$10,000.00 | | |
| N000: FORMATION STIMULATION & TREATING | | \$2,117,000.00 | | |
| O000: CERTIFICATION, INSPECT, CONTROL & TEST | | | | |
| P000: TRANSPORTATION SUPPLY & DISPOSAL | | \$2,500.00 | \$19,500.00 | |
| Q000: DRLG TOOLS & EQPT RNTAL W/WO OPR | \$214,225.00 | \$488,000.00 | \$11,550.00 | |
| R000: BITS & MILLS | \$83,000.00 | | | |
| S000: SPECIAL SERVICES | \$100,500.00 | \$291,000.00 | \$6,100.00 | |
| T000: MISCELLANEOUS | \$314,450.00 | \$141,500.00 | \$36,000.00 | \$81,084.30 |
| U000: PERFORATING & SLICKLINE SERVICES | | \$321,000.00 | \$8,500.00 | |
| V000: ENG & CONSTRUCTION(E&C), CONSLT, R&D | | | \$15,000.00 | |
| W000: GENERAL FEES | \$42,500.00 | | \$8,000.00 | |
| X000: CONOCOPHILLIPS LABOR & OVERHEAD | \$5,700.00 | \$27,500.00 | | \$3,176.80 |
| Y000: TOTALS, CONTINGENCY & MISCELLANEOUS | \$77,000.00 | \$85,000.00 | | |
| Grand Total | \$3,554,990.00 | \$4,329,500.00 | \$348,750.00 | \$752,724.50 |

Grand Total (\$)

8,985,964.50

Approved By: _____

Date: _____

Last Edited By

Cameron Smith

Last Edited Date

May 16, 2022

Approved By

Cameron Smith

Approved Date

May 16, 2022

Project Cost Summary



This document contains proposed and estimated project cost information which is proprietary and confidential to ConocoPhillips.

Well Name

Yeah Yeah Federal Com 605H

Job Type

Drill (Ver)

State

New Mexico - 30

County/Parish

Lea - 025

| Cost Feature Group | Grand Total | | | |
|---|----------------|----------------|-------------------|--------------|
| | Drilling | Completions | Pumping Equipment | Facilities |
| A000: CASING & TUBING | \$1,179,000.00 | | \$60,000.00 | |
| B000: WELLHEAD, XMAS TREE, AND ASST EQUIPT | \$70,000.00 | \$10,000.00 | \$44,000.00 | |
| C000: COMPLETION EQUIPMENT & OTHER | | | \$117,500.00 | \$641,247.20 |
| D000: LOCATION (WELLSITE RELATED) | \$188,500.00 | \$5,000.00 | \$4,000.00 | \$27,216.20 |
| E000: RIGS & RIG RELATED | \$795,000.00 | | \$18,600.00 | |
| F000: DRILLING & COMPLETION UTILITIES (ALL) | \$167,000.00 | \$988,000.00 | | |
| G000: FLUID AND CHEMICALS SERVICES | \$205,485.00 | \$25,000.00 | | |
| H000: DIRECTIONAL DRILLING / MWD / LWD | \$311,300.00 | | | |
| J000: CEMENTING MATERIALS, SERVICES, AND CSG ACCS | \$269,470.00 | | | |
| K000: FORMATION EVALUATION | \$44,000.00 | | | |
| M000: COMPLETION & TESTING | | \$10,000.00 | | |
| N000: FORMATION STIMULATION & TREATING | | \$2,264,000.00 | | |
| O000: CERTIFICATION, INSPECT, CONTROL & TEST | | | | |
| P000: TRANSPORTATION SUPPLY & DISPOSAL | | \$2,500.00 | \$19,500.00 | |
| Q000: DRLG TOOLS & EQPT RNTAL W/WO OPR | \$256,025.00 | \$481,000.00 | \$11,550.00 | |
| R000: BITS & MILLS | \$115,000.00 | | | |
| S000: SPECIAL SERVICES | \$102,500.00 | \$291,000.00 | \$6,100.00 | |
| T000: MISCELLANEOUS | \$317,450.00 | \$141,500.00 | \$36,000.00 | \$81,084.30 |
| U000: PERFORATING & SLICKLINE SERVICES | | \$321,000.00 | \$8,500.00 | |
| V000: ENG & CONSTRUCTION(E&C), CONSLT, R&D | | | \$15,000.00 | |
| W000: GENERAL FEES | \$42,500.00 | | \$8,000.00 | |
| X000: CONOCOPHILLIPS LABOR & OVERHEAD | \$5,700.00 | \$27,500.00 | | \$3,176.80 |
| Y000: TOTALS, CONTINGENCY & MISCELLANEOUS | \$82,000.00 | \$92,000.00 | | |
| Grand Total | \$4,150,930.00 | \$4,658,500.00 | \$348,750.00 | \$752,724.50 |

Grand Total (\$)

9,910,904.50

Approved By: _____

Date: _____

Last Edited By

Cameron Smith

Last Edited Date

May 16, 2022

Approved By

Cameron Smith

Approved Date

May 16, 2022

Project Cost Summary



This document contains proposed and estimated project cost information which is proprietary and confidential to ConocoPhillips.

Well Name

Yeah Yeah Federal Com 606H

Job Type

Drill (Ver)

State

New Mexico - 30

County/Parish

Lea - 025

| Cost Feature Group | Grand Total | | | |
|---|----------------|----------------|-------------------|--------------|
| | Drilling | Completions | Pumping Equipment | Facilities |
| A000: CASING & TUBING | \$1,179,000.00 | | \$60,000.00 | |
| B000: WELLHEAD, XMAS TREE, AND ASST EQUIPT | \$70,000.00 | \$10,000.00 | \$44,000.00 | |
| C000: COMPLETION EQUIPMENT & OTHER | | | \$117,500.00 | \$641,247.20 |
| D000: LOCATION (WELLSITE RELATED) | \$188,500.00 | \$5,000.00 | \$4,000.00 | \$27,216.20 |
| E000: RIGS & RIG RELATED | \$795,000.00 | | \$18,600.00 | |
| F000: DRILLING & COMPLETION UTILITIES (ALL) | \$167,000.00 | \$988,000.00 | | |
| G000: FLUID AND CHEMICALS SERVICES | \$205,485.00 | \$25,000.00 | | |
| H000: DIRECTIONAL DRILLING / MWD / LWD | \$311,300.00 | | | |
| J000: CEMENTING MATERIALS, SERVICES, AND CSG ACCS | \$269,470.00 | | | |
| K000: FORMATION EVALUATION | \$44,000.00 | | | |
| M000: COMPLETION & TESTING | | \$10,000.00 | | |
| N000: FORMATION STIMULATION & TREATING | | \$2,264,000.00 | | |
| O000: CERTIFICATION, INSPECT, CONTROL & TEST | | | | |
| P000: TRANSPORTATION SUPPLY & DISPOSAL | | \$2,500.00 | \$19,500.00 | |
| Q000: DRLG TOOLS & EQPT RNTAL W/WO OPR | \$256,025.00 | \$481,000.00 | \$11,550.00 | |
| R000: BITS & MILLS | \$115,000.00 | | | |
| S000: SPECIAL SERVICES | \$102,500.00 | \$291,000.00 | \$6,100.00 | |
| T000: MISCELLANEOUS | \$317,450.00 | \$141,500.00 | \$36,000.00 | \$81,084.30 |
| U000: PERFORATING & SLICKLINE SERVICES | | \$321,000.00 | \$8,500.00 | |
| V000: ENG & CONSTRUCTION(E&C), CONSLT, R&D | | | \$15,000.00 | |
| W000: GENERAL FEES | \$42,500.00 | | \$8,000.00 | |
| X000: CONOCOPHILLIPS LABOR & OVERHEAD | \$5,700.00 | \$27,500.00 | | \$3,176.80 |
| Y000: TOTALS, CONTINGENCY & MISCELLANEOUS | \$82,000.00 | \$92,000.00 | | |
| Grand Total | \$4,150,930.00 | \$4,658,500.00 | \$348,750.00 | \$752,724.50 |

Grand Total (\$)

9,910,904.50

Approved By: _____

Date: _____

Last Edited By

Cameron Smith

Last Edited Date

May 16, 2022

Approved By

Cameron Smith

Approved Date

May 16, 2022

| Name/Address | Proposal Mailed | Delivered | 30th day | Election | Communication |
|---|-----------------|-----------|-----------|----------|--|
| Larry T. Long P.O. Box 3096 Kilgore, TX 75663 | 5/16/2022 | 5/18/2022 | 6/16/2022 | Pool | called (903)984-8005 and (903)984-5017 on 6/6 at 10:36am; a lady answered and forwarded me to a lady name Jessica who told me Long received the proposals and had no questions that she's aware. I asked to speak to Long and was told I couldn't and that he's not interested in signing the OA. |
| BTA Oil Producers, LLC 104 S. Pecos Street Midland, TX 79701-5021 | 5/16/2022 | 5/17/2022 | 6/16/2022 | Pool | Rex Barker emailed with some questions on 5/20. I responded with answers on 5/23. Checkd in on 6/14 to see if he had any more questions. He responded the same day and said BTA intends to elect to participate under the OA and that he would be reviewing the OA and will get back to me. BTA was interested in a trade but said if that doesn't work they will still sign the OA. Trade fell through. Emailed 7/21 checking in on if they're still planning to sign the OA. Didn't recieve a response. Called on 7/28 but the landman I've been working with is out of the office and was out of the office last week. Was told the land manager would call me to discuss. Still waiting on the call. |

COG Operating, LLC
Case No. 22926
Exhibit A-5

| | | | | | |
|--|------------------|------------------|------------------|-------------|--|
| Tara N. Pace, a minor c/o Nuray K. Pace 15 Maroon Creek Court The Woodlands, TX 77389 | 5/16/2022 | 5/17/2022 | 6/16/2022 | Pool | Talked with guardian, Nuray Pace on 5/20 she said they will not sing an OA but would pssobily Term Assign. Called her again 5/23 to discuss. She said she would call be back 5/24. Talked w/ her on 5/27 and requested some more info surrounding her guardianship peramiters. Talked with her again 6/2 and she said they will be leaving the country and won't be back until August so they won't execute a Term Assignment. |
| Aleyna N. Pace, a minor c/o Nuray K. Pace 15 Maroon Creek Court The Woodlands, TX 77389 | 5/16/2022 | 5/17/2022 | 6/16/2022 | Pool | |

STATE OF NEW MEXICO
DEPARTMENT OF ENERGY, MINERALS AND NATURAL RESOURCES
OIL CONSERVATION DIVISION

APPLICATION OF COG OPERATING LLC
FOR COMPULSORY POOLING,
LEA COUNTY, NEW MEXICO.

CASE NOS. 22926, 22927

**SELF-AFFIRMED STATEMENT
OF WILLIAM SCHELLENBACH**

1. I am a geologist for COG Operating LLC ("COG") and am over 18 years of age. I have personal knowledge of the matters addressed herein and am competent to provide this Self-Affirmed Statement.

2. I have not previously testified before the New Mexico Oil Conservation Division ("Division"). I hold a Master's Degree in Geology from New Mexico State University and have worked as a petroleum geologist for approximately nine years.

3. I am familiar with the geological matters that pertain to these cases.

4. **Exhibit B-1** is a location map for the proposed horizontal spacing units ("Unit") within the Second Bone Spring formation. The approximate wellbore paths for the proposed **Yeah Yeah Federal Com #501H well, Yeah Yeah Federal Com #502H well, Yeah Yeah Federal Com #503H well, Yeah Yeah Federal Com #504H, Yeah Yeah Federal Com #505H, Yeah Yeah Federal Com #601H well, and Yeah Yeah Federal Com #602H well** ("Second Bone Spring Wells") are represented by dashed lines. Existing producing wells in the targeted interval are represented by solid lines.

5. **Exhibit B-2** is a location map for the Units within the Third Bone Spring formation. The approximate wellbore paths for the proposed **Yeah Yeah Federal Com #603H, Yeah Yeah Federal Com #604H, Yeah Yeah Federal Com #605H, Yeah Yeah Federal Com #606H, Yeah**

Yeah Federal Com #607H ("Third Bone Spring Wells") are represented by dashed lines. Existing producing wells in the targeted interval are represented by solid lines.

6. **Exhibit B-3** is a subsea structure map for the top of the Second Bone Spring formation that is representative of the targeted interval within the formation. The data points are indicated by gray squares. The approximate wellbore paths for the Second Bone Spring Wells are depicted by dashed lines. The map demonstrates the formation is gently dipping to the south in this area. I do not observe any faulting, pinch-outs, or geologic impediments to developing the targeted intervals with horizontal wells.

7. **Exhibit B-4** is a cross section map that identifies three wells penetrating the Second Bone Spring formation that I used to construct a stratigraphic cross-section from A to A'. I used these well logs because they penetrate the targeted interval, are of good quality, and are representative of the geology in the area.

8. **Exhibit B-5** is a stratigraphic cross-section using the representative wells identified on **Exhibit B-4**. It contains gamma ray, resistivity and porosity logs. The proposed landing zone for the Second Bone Spring Wells is labeled on the exhibit. This cross-section demonstrates the target interval is continuous across the Unit.

9. **Exhibit B-6** is a subsea structure map for the top of the Third Bone Spring formation that is representative of the targeted interval within the formation. The data points are indicated by gray squares. The approximate wellbore paths for the Third Bone Spring Wells are depicted by dashed lines. The map demonstrates the formation is gently dipping to the south in this area. I do not observe any faulting, pinch-outs, or geologic impediments to developing the targeted intervals with horizontal wells.

10. **Exhibit B-7** is a cross section map that identifies three wells penetrating the Third Bone Spring formation that I used to construct a stratigraphic cross-section from B to B'. I used these well logs because they penetrate the targeted interval, are of good quality, and are representative of the geology in the area.

11. **Exhibit B-8** is a stratigraphic cross-section using the representative wells identified on **Exhibit B-7**. It contains gamma ray, resistivity and porosity logs. The proposed landing zone for the Third Bone Spring Wells is labeled on the exhibit. This cross-section demonstrates the target interval is continuous across the Unit.

12. In my opinion, a standup orientation for the Wells is appropriate to properly develop the subject acreage because of consistent rock properties throughout the Unit and the lack of preferred fracture orientation in this portion of the trend.

13. Based on my geologic study of the area, the targeted interval underlying the Units is suitable for development by horizontal wells and the tracts comprising the Units will contribute more or less equally to production.

14. In my opinion, the granting of COG's application will serve the interests of conservation, the protection of correlative rights, and the prevention of waste.

15. The attached exhibits were either prepared by me or under my supervision or were compiled from company business records.

16. I understand this Self-Affirmed Statement will be used as written testimony in this case. I affirm my testimony contained herein is true and correct and is made under penalty of perjury under the laws of the State of New Mexico. My testimony is made as of the date identified next to my signature below.

William Schellenbach

7/28/22
Date

Yeah Yeah Fed Com 501H – 505H, 601H – 602H

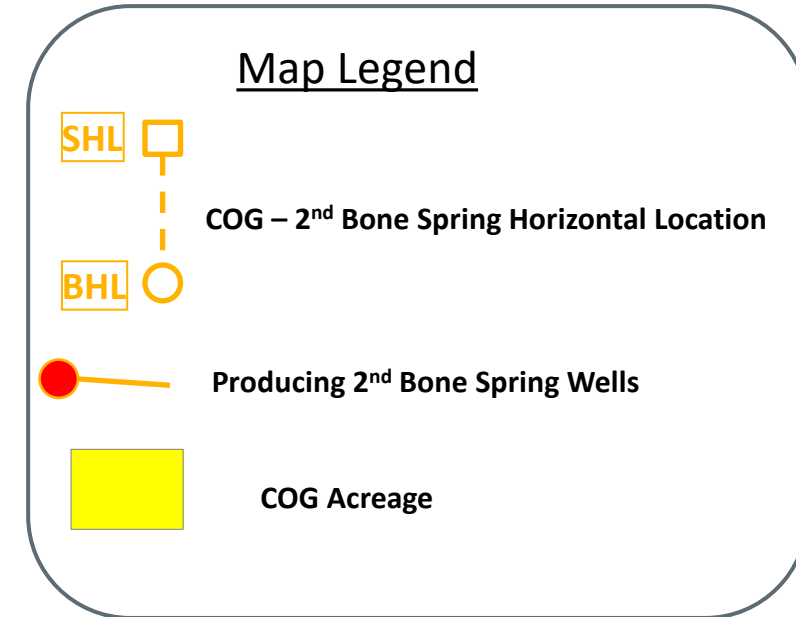
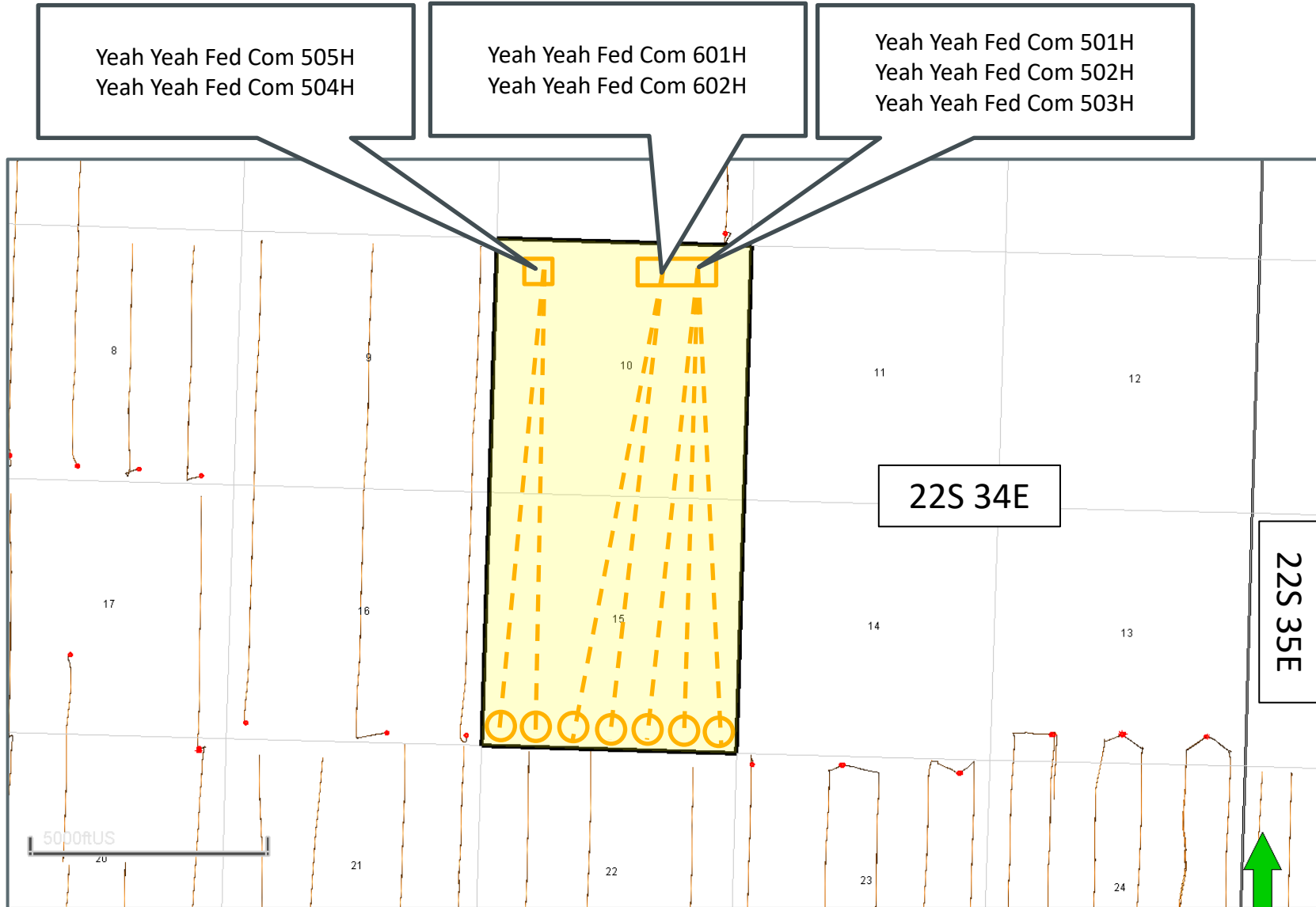

COG Operating, LLC
Case No. 22926
Exhibit B-1

Yeah Yeah Fed Com 603H – 607H

Yeah Yeah Fed Com 603H
Yeah Yeah Fed Com 604H

Yeah Yeah Fed Com 605H
Yeah Yeah Fed Com 606H
Yeah Yeah Fed Com 607H

22S 34E

22S 35E

Map Legend

SHL

COG – 3rd Bone Spring Horizontal Location

BHL



Producing 3rd Bone Spring Wells



COG Acreage

5000ftUS

COG Operating, LLC
Case No. 22926
Exhibit B-2

Yeah Yeah Fed Com– Second Bone Spring Sand Structure Map (SSTVD)

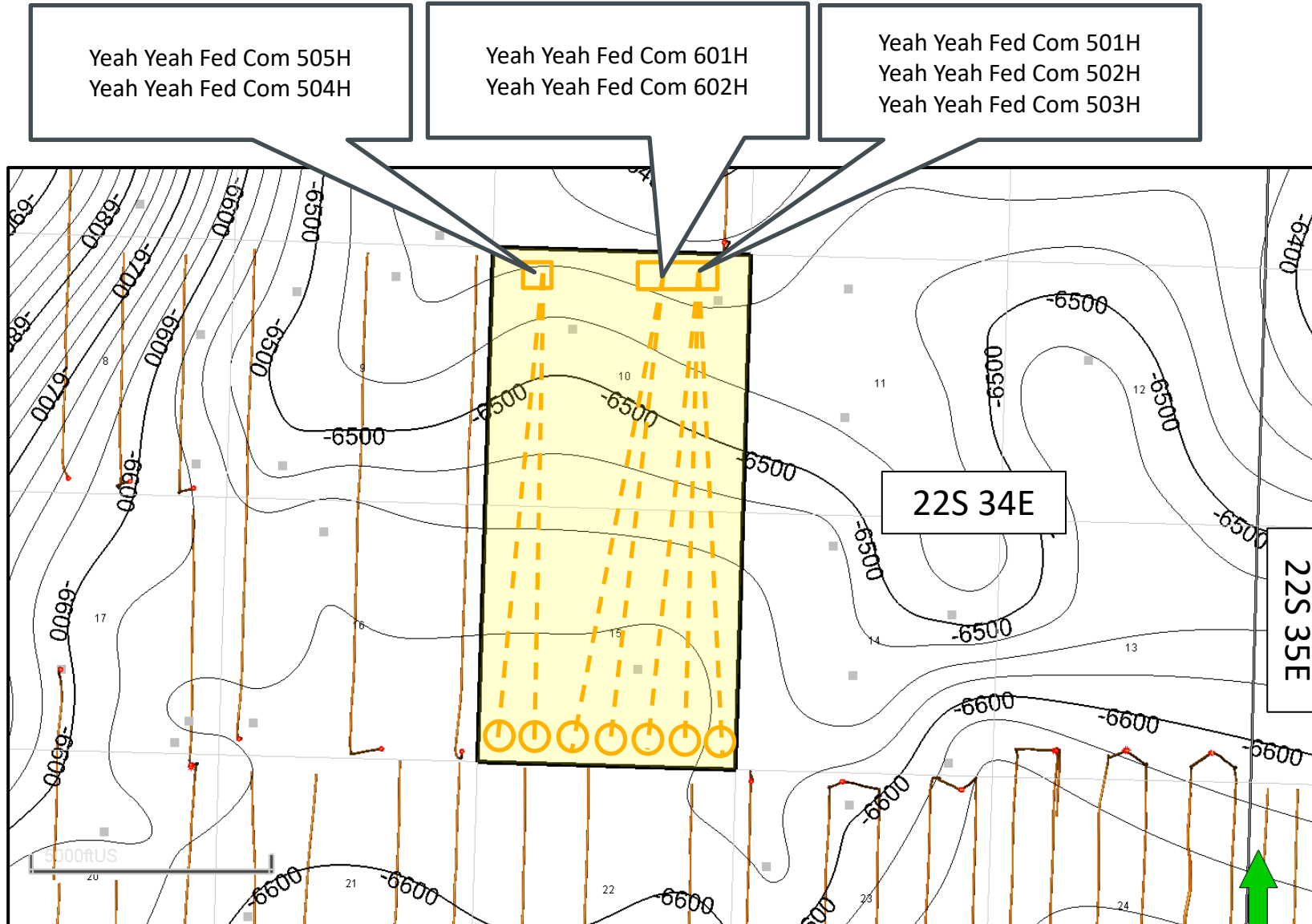

Map Legend

SHL

COG – 2nd Bone Spring Horizontal Location

BHL

Producing 2nd Bone Spring Wells

BS2S Structure
CI: 25'

Data point

COG Acreage

COG Operating, LLC
Case No. 22926
Exhibit B-3

Year Year Fed Com – Cross Section Map

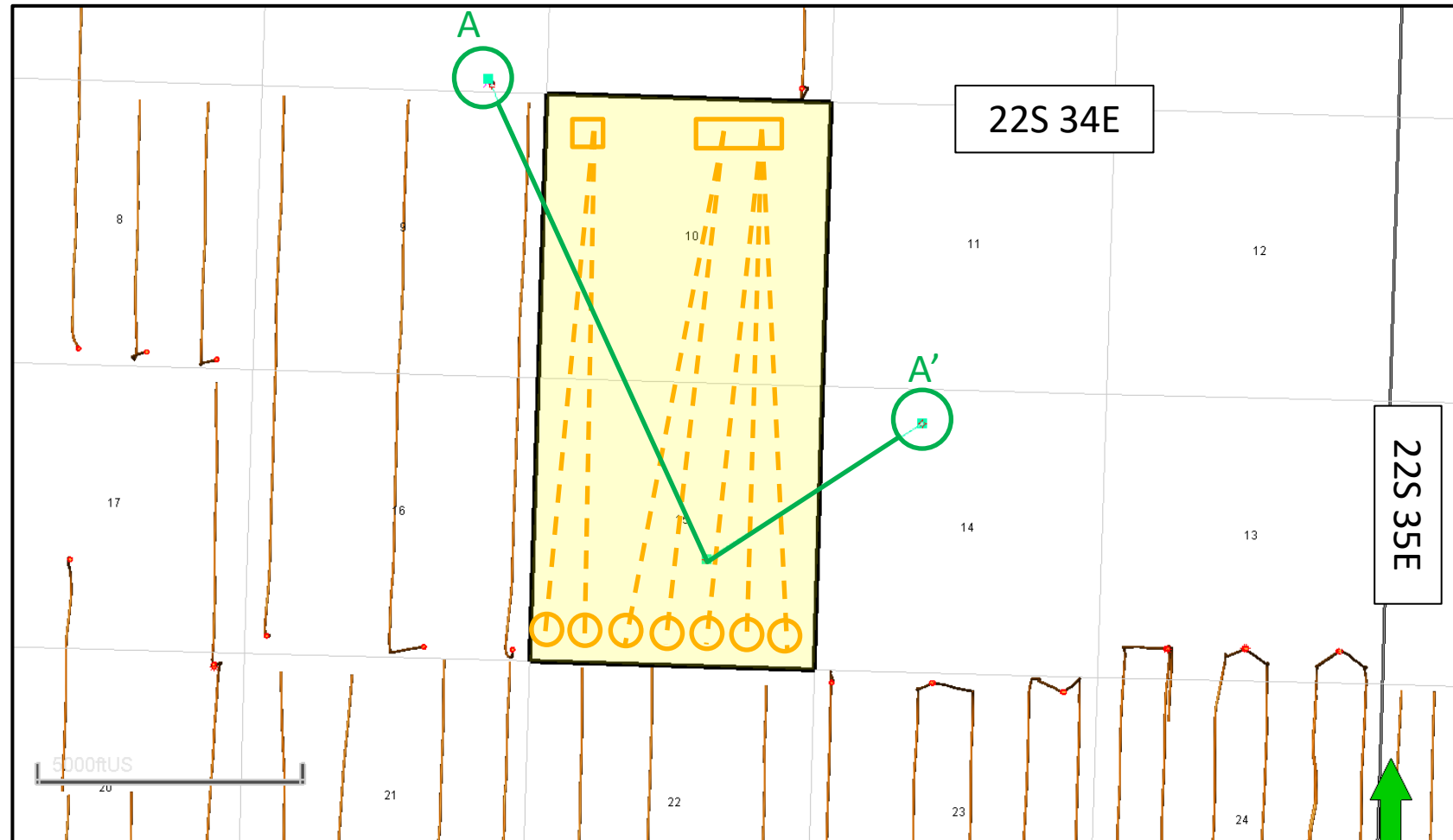

Map Legend

SHL

COG – 2nd Bone Spring Horizontal Location

BHL

Producing 2nd Bone Spring Wells

Cross Section Line



COG Acreage

COG Operating, LLC
Case No. 22926
Exhibit B-4

Year Year Fed Com – Cross Section A – A'

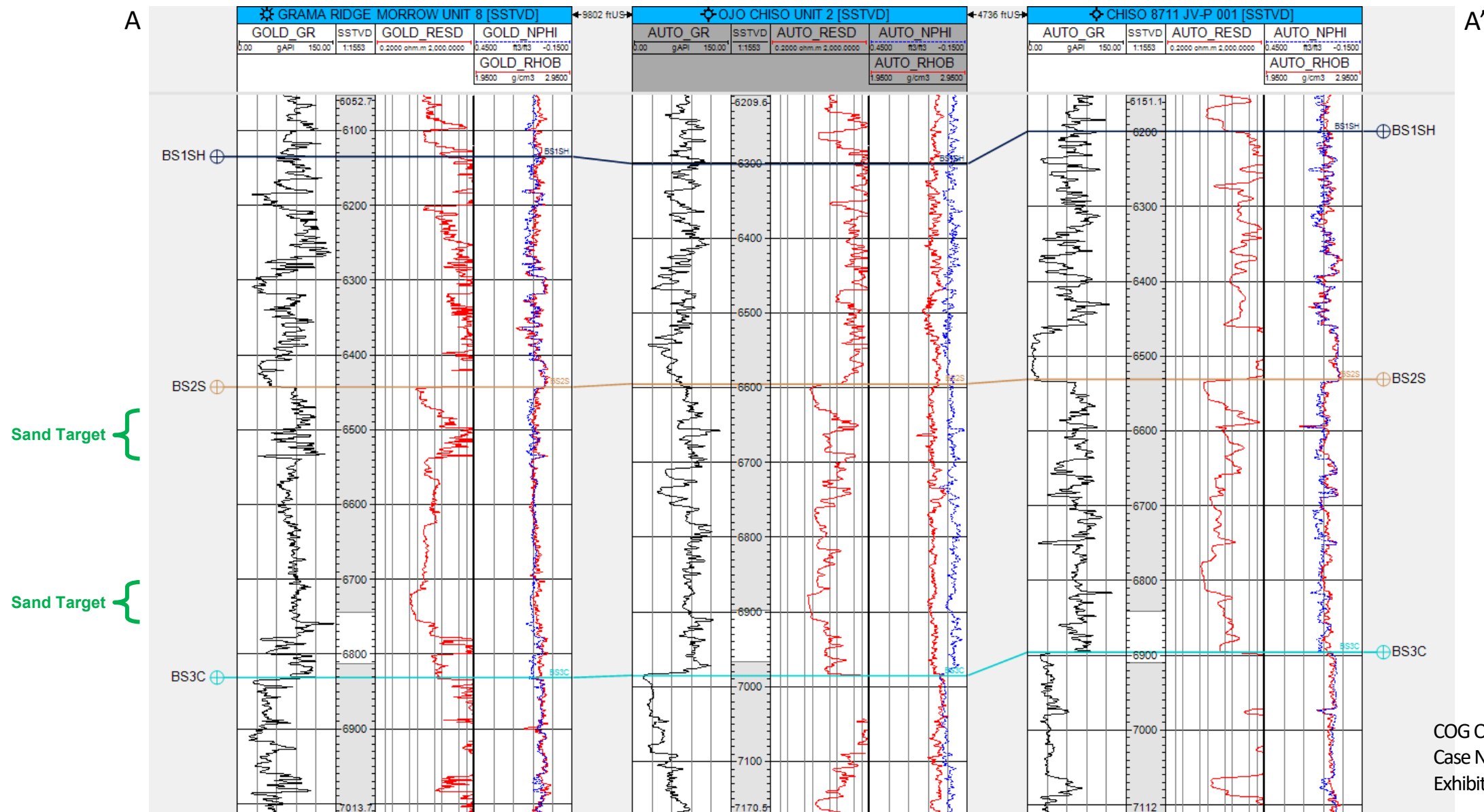

Year Year Fed Com Third Bone Spring Structure Map (SSTVD)

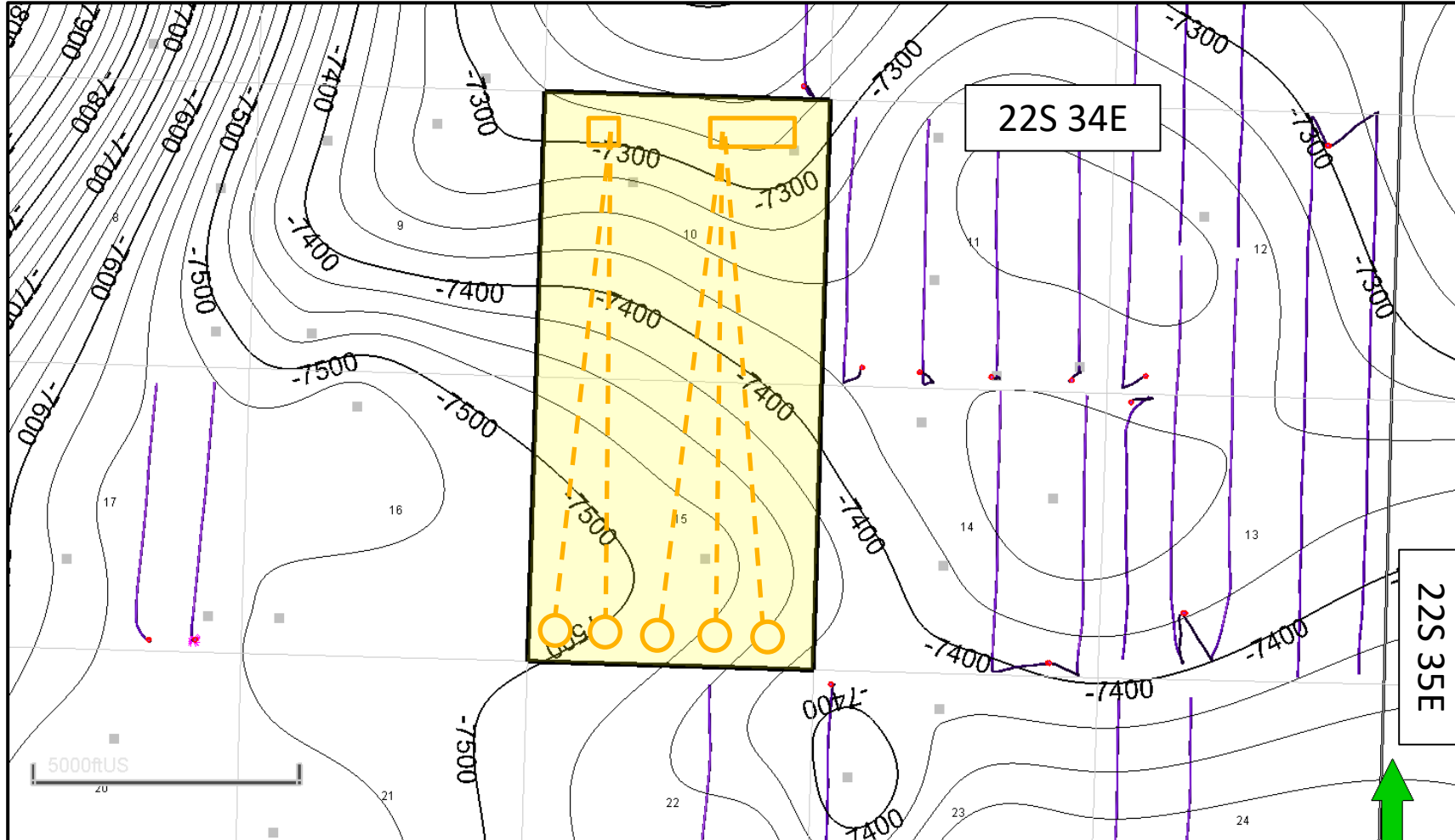
Map Legend

SHL

COG – 3rd Bone Spring Horizontal Location

BHL



Producing 3rd Bone Spring Wells

BS2S Structure
CI: 25'

Data point



COG Acreage

COG Operating, LLC
Case No. 22926
Exhibit B-6

Year Year Fed Com – Cross Section Map

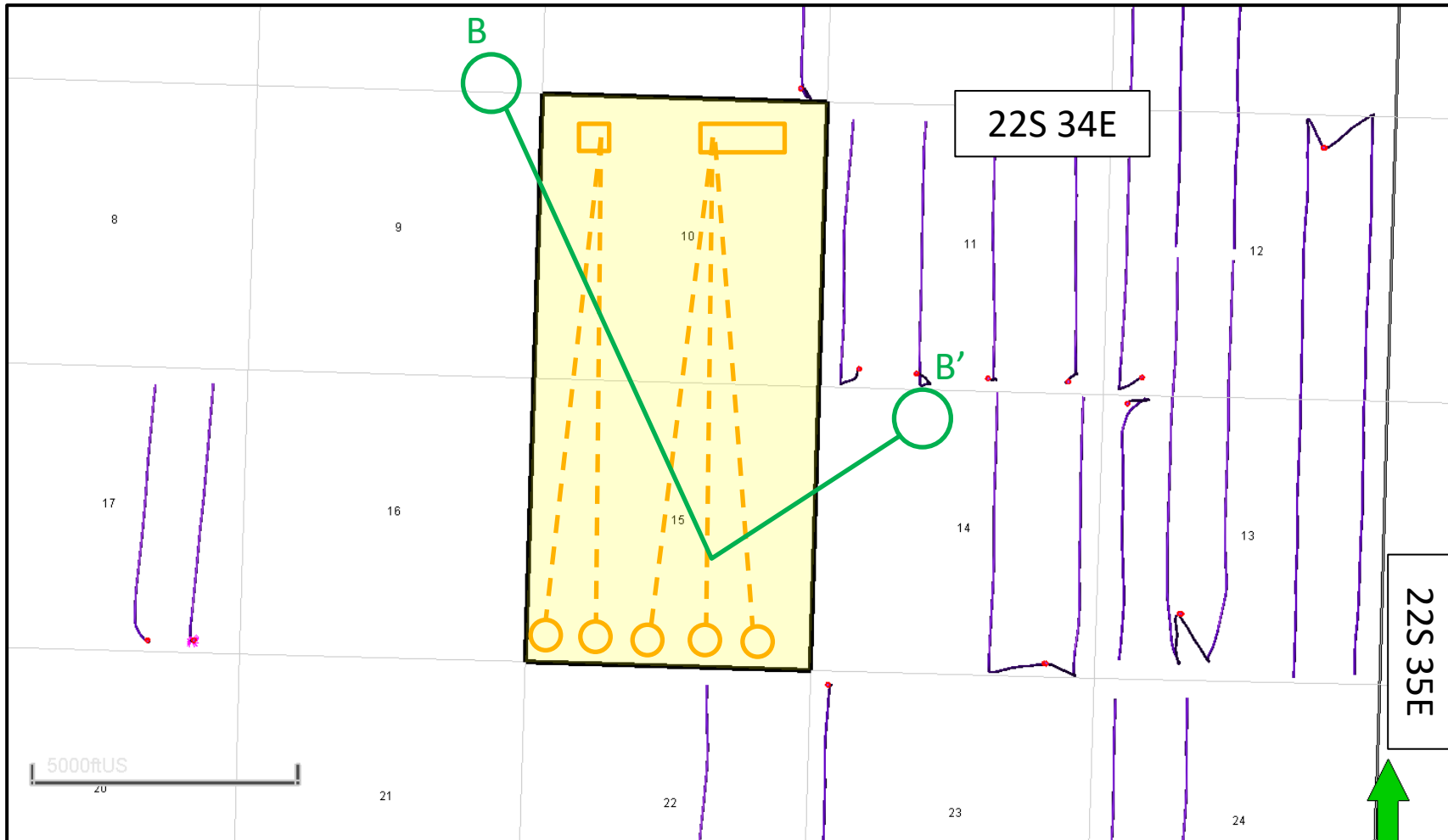

Map Legend

SHL



COG – 3rd Bone Spring Horizontal Location

BHL



Producing 3rd Bone Spring Wells



COG Acreage



COG Operating, LLC
Case No. 22926
Exhibit B-7

Year Year Fed Com– Stratigraphic Cross Section B – B'

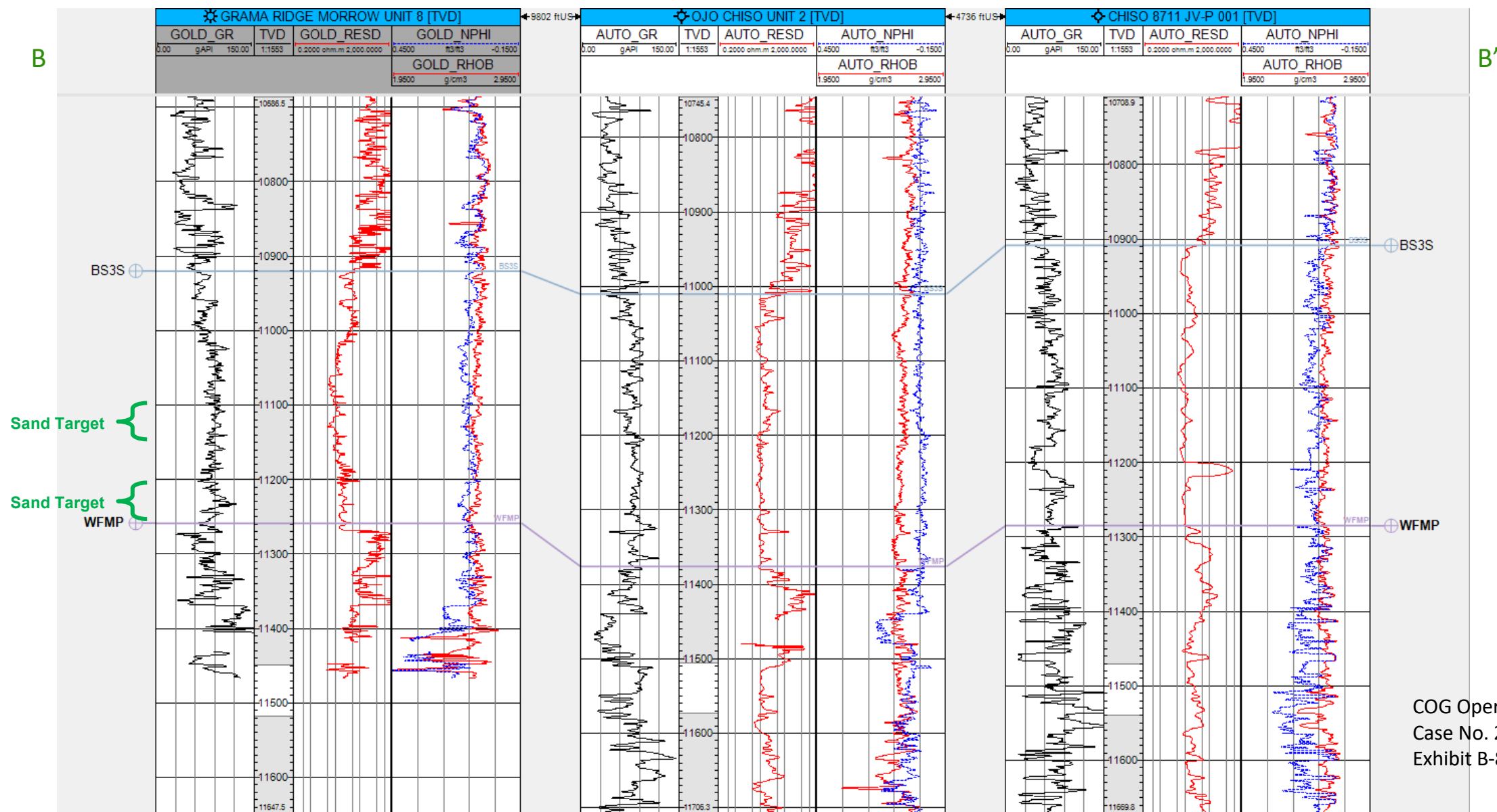

**STATE OF NEW MEXICO
DEPARTMENT OF ENERGY, MINERALS AND NATURAL RESOURCES
OIL CONSERVATION DIVISION**

**APPLICATION OF COG OPERATING LLC
FOR COMPULSORY POOLING,
LEA COUNTY, NEW MEXICO.**

CASE NO. 22926

SELF AFFIRMED STATEMENT OF DANA S. HARDY

1. I, Dana S. Hardy, am attorney in fact and authorized representative of COG Operating LLC, the Applicant herein, and being first duly sworn, upon oath, state as follows.
2. I am familiar with the Notice Letter attached as **Exhibit C-1** and caused the Notice Letter to be sent to the parties set out in the chart attached as **Exhibit C-2**.
3. The above-referenced Application was provided, along with the Notice Letters, to the recipients listed in Exhibit C-2.
4. Exhibit C-2 also provides the date each Notice Letter was sent and the date each return was received.
5. Copies of the certified mail green cards and white slips are attached as **Exhibit C-3** as supporting documentation for proof of mailing and the information provided on Exhibit C-2.
6. On July 15, 2022, I caused a notice to be published to all interested parties in the Carlsbad Current Argus. An Affidavit of Publication from the Legal Clerk of the Hobbs News-Sun, along with a copy of the notice publication, is attached as **Exhibit C-4**.
7. I understand this Self-Affirmed Statement will be used as written testimony in this case. I affirm my testimony above is true and correct and is made under penalty of perjury under the laws of the State of New Mexico. My testimony is made as of the date identified under my signature below.

COG Operating LLC
Case No. 22926
Exhibit C

/s/ Dana S. Hardy
Dana S. Hardy

August 2, 2022
Date



hinklelawfirm.com

HINKLE SHANOR LLP

ATTORNEYS AT LAW

PO BOX 2068

SANTA FE, NEW MEXICO 87504

505-982-4554 (FAX) 505-982-8623

WRITER:

Dana S. Hardy, Partner
dhardy@hinklelawfirm.com

June 28, 2022

VIA CERTIFIED MAIL
RETURN RECEIPT REQUESTED**TO ALL OVERRIDING ROYALTY INTERESTS****Re: Case Nos. 22926 & 22927 - Applications of COG Operating, LLC for
Compulsory Pooling, Lea County, New Mexico.**

To whom it may concern:

This letter is to advise you that the enclosed applications were filed with the New Mexico Oil Conservation Division. The hearing will be conducted on **August 4, 2022** beginning at 8:15 a.m.

Hearings are currently conducted remotely. To participate in the electronic hearing, see the instructions posted on the OCD Hearings website: <https://www.emnrd.nm.gov/ocd/hearing-info/>. You are not required to attend this hearing, but as an owner of an interest that may be affected by this application, you may appear and present testimony. Failure to appear at that time and become a party of record will preclude you from challenging the matter at a later date.

Pursuant to Division Rule 19.15.4.13.B, a party who intends to present evidence at the hearing shall file a pre-hearing statement and serve copies on other parties, or the attorneys of parties who are represented by counsel, at least four business days in advance of a scheduled hearing, but in no event later than 5:00 p.m. mountain time, on the Thursday preceding the scheduled hearing date. The statement must be submitted through the OCD E-Permitting system (<https://wwwapps.emnrd.state.nm.us/ocd/ocdpermitting/>) or via e-mail to ocd.hearings@state.nm.us and should include: the names of the parties and their attorneys, a concise statement of the case, the names of all witnesses the party will call to testify at the hearing, the approximate time the party will need to present its case, and identification of any procedural matters that are to be resolved prior to the hearing.

Please do not hesitate to contact me if you have questions about this matter.

Sincerely,

/s/ Dana S. Hardy

Dana S. Hardy

Enclosure

COG Operating LLC
Case No. 22926
Exhibit C-1PO BOX 10
ROSWELL, NEW MEXICO 88202
575-622-6510
(FAX) 575-623-9332PO BOX 2068
SANTA FE, NEW MEXICO 87504
505-982-4554
(FAX) 505-982-86237601 JEFFERSON ST NE • SUITE 180
ALBUQUERQUE, NEW MEXICO 87109
505-858-8320
(FAX) 505-858-8321



HINKLE SHANOR LLP
ATTORNEYS AT LAW
PO BOX 2068
SANTA FE, NEW MEXICO 87504
505-982-4554 (FAX) 505-982-8623

WRITER:
Dana S. Hardy, Partner
dhardy@hinklelawfirm.com

July 6, 2022

VIA CERTIFIED MAIL
RETURN RECEIPT REQUESTED

TO ALL PARTIES ENTITLED TO NOTICE

Re: Case Nos. 22926 & 22927 - Applications of COG Operating, LLC for Compulsory Pooling, Lea County, New Mexico.

To whom it may concern:

This letter is to advise you that the enclosed applications were filed with the New Mexico Oil Conservation Division. The hearing will be conducted on **August 4, 2022** beginning at 8:15 a.m.

Hearings are currently conducted remotely. To participate in the electronic hearing, see the instructions posted on the OCD Hearings website: <https://www.emnrd.nm.gov/oed/hearing-info/>. You are not required to attend this hearing, but as an owner of an interest that may be affected by this application, you may appear and present testimony. Failure to appear at that time and become a party of record will preclude you from challenging the matter at a later date.

Pursuant to Division Rule 19.15.4.13.B, a party who intends to present evidence at the hearing shall file a pre-hearing statement and serve copies on other parties, or the attorneys of parties who are represented by counsel, at least four business days in advance of a scheduled hearing, but in no event later than 5:00 p.m. mountain time, on the Thursday preceding the scheduled hearing date. The statement must be submitted through the OCD E-Permitting system (<https://wwwapps.emnrd.state.nm.us/oed/oedpermitting/>) or via e-mail to oed.hearings@state.nm.us and should include: the names of the parties and their attorneys, a concise statement of the case, the names of all witnesses the party will call to testify at the hearing, the approximate time the party will need to present its case, and identification of any procedural matters that are to be resolved prior to the hearing.

Please do not hesitate to contact me if you have questions about this matter.

Sincerely,

/s/ Dana S. Hardy

Dana S. Hardy

Enclosure

PO BOX 10
ROSWELL, NEW MEXICO 88202
575-622-6510
(FAX) 575-623-9332

PO BOX 2068
SANTA FE, NEW MEXICO 87504
505-982-4554
(FAX) 505-982-8623

7601 JEFFERSON ST NE • SUITE 180
ALBUQUERQUE, NEW MEXICO 87109
505-858-8320
(FAX) 505-858-8321

**STATE OF NEW MEXICO
DEPARTMENT OF ENERGY, MINERALS AND NATURAL RESOURCES
OIL CONSERVATION DIVISION**

**APPLICATION OF COG OPERATING LLC
FOR COMPULSORY POOLING,
LEA COUNTY, NEW MEXICO**

CASE NOs. 22926 & 22927

NOTICE LETTER LIST – OVER RIDING ROYALTY INTERESTS

| PARTY | NOTICE LETTER SENT | RETURN RECEIVED |
|--|---------------------------|--|
| Alan Jochimsen, SP ATTN: Alan Jochimsen 4209 Cardinal Lane Midland, TX 79707-1935 | 06/28/22 | 07/07/22 |
| Deborah Fedric, SP PO Box 1837 Roswell, NM 88202-1837 | 06/28/22 | 07/07/22 |
| Deborah Fedric, SP 1 Hillcrest Dr Roswell, NM 88201-3920 | 06/28/22 | 07/25/22 Return to sender. “Vacant.” |
| Douglas Investments, Inc. 3220 North Freeway Fort Worth, TX 76111 | 06/28/22 | 07/15/22 Return to sender. “Insufficient address.” |
| GGM Exploration Inc. PO Box 123610 Fort Worth, TX 76121 | 06/28/22 | 07/15/22 |
| GHHunker, LLC c/o George H. Hunker PO Box 524 Lander, WY 82520 | 06/28/22 | 07/06/22 |
| GHHunker, LLC c/o George H. Hunker 2939 Sinks Canyon Rd Kander WY 82520 | 06/28/22 | 07/06/22 |
| Donna P. Landreth 110 W. Louisiana St., Suite 404 Midland, TX 79701 | 06/28/22 | 07/07/22 No signature on return. |
| Robert E. Landreth 110 W. Louisiana St., Suite 404 Midland, TX 79701 | 06/28/22 | 07/07/22 |
| MKHM Oil, LLC c/o Margaret Kay Meuse 3200 N. Tacoma St Arlington, VA 22213-1340 | 06/28/22 | 07/05/22 |

COG Operating LLC
Case No. 22926
Exhibit C-2

**STATE OF NEW MEXICO
DEPARTMENT OF ENERGY, MINERALS AND NATURAL RESOURCES
OIL CONSERVATION DIVISION**

**APPLICATION OF COG OPERATING LLC
FOR COMPULSORY POOLING,
LEA COUNTY, NEW MEXICO**

CASE NOs. 22926 & 22927

NOTICE LETTER LIST – OVER RIDING ROYALTY INTERESTS

| | | |
|--|----------|--|
| Karen R. McLane 4841 Rustic Trail Midland, TX 79707-1416 | 06/28/22 | Per USPS Tracking: 07/06/22 Item to be redelivered. |
| Monty D. McLane PO Box 9451 Midland, TX 79708-9451 | 06/28/22 | 07/25/22 Return to sender. |
| Monty D. McLane 4841 Rustic Trail Midland, TX 79707-1416 | 06/28/22 | Per USPS Tracking: 07/06/22 Item to be redelivered. |
| McMullen Minerals, LLC 2821 W 7th St Suite 515 Fort Worth, TX 76107 | 06/28/22 | 07/05/22 |
| Mist Morning Partnership, Ltd. 1645 Fox Lane Burleson, TX 76028 | 06/28/22 | 08/01/22 Return to sender. Not deliverable as addressed. |
| Sammy L Morrison, Trustee of the Sammy and Sibyl Morrison Mineral Trust 4617 Breezeway Court Midland, TX 79707 | 06/28/22 | 07/07/22 |
| Norton, LLC ATTN: Judith Norton, Member Owner 60 Beach Ave – Bay View South Dartmouth, MA 02748 | 06/28/22 | 07/08/22 |
| Panther City Exploration Co., LLC 307 W 7th St., Suite 810 Fort Worth, TX 76102 | 06/28/22 | 07/05/22 |
| Pegasus Resources, LLC PO Box 470698 Fort Worth, TX 76147 | 06/28/22 | 07/12/22 |

**STATE OF NEW MEXICO
DEPARTMENT OF ENERGY, MINERALS AND NATURAL RESOURCES
OIL CONSERVATION DIVISION**

**APPLICATION OF COG OPERATING LLC
FOR COMPULSORY POOLING,
LEA COUNTY, NEW MEXICO**

CASE NOs. 22926 & 22927

NOTICE LETTER LIST – OVER RIDING ROYALTY INTERESTS

| | | |
|---|----------|--|
| PetroGulf Corporation 600 Grant St., Suite 850 Denver, CO 80203 | 06/28/22 | Per USPS Tracking: 07/05/22 Item was delivered to an individual at the address. |
| States Royalty Limited Partnership ATTN: Wayne Christian, President PO Box 911 Breckenridge, TX 76424-0911 | 06/28/22 | 07/05/22 |
| States Royalty Limited Partnership ATTN: Wayne Christian, President 300 N Breckenridge Ave Breckenridge, TX 76424-3506 | 06/28/22 | 07/05/22 |
| Scott W. Tanberg 2509 Legacy Oaks Midland, TX 79705-1824 | 06/28/22 | 07/07/22 |
| Phillip L White PO Box 25968 Albuquerque, NM 87125 | 06/28/22 | Per USPS Tracking: 06/29/22 Item picked up from post office. |

**STATE OF NEW MEXICO
DEPARTMENT OF ENERGY, MINERALS AND NATURAL RESOURCES
OIL CONSERVATION DIVISION**

**APPLICATION OF COG OPERATING LLC
FOR COMPULSORY POOLING,
LEA COUNTY, NEW MEXICO**

CASE NO.s 22926 & 22927

NOTICE LETTER LIST – WORKING INTERESTS

| PARTY | NOTICE LETTER SENT | RETURN RECEIVED |
|---|---------------------------|--|
| BTA Oil Producers, LLC 104 South Pecos St Midland, TX 88202 | 06/28/22 | Per USPS Tracking: 07/05/22 In transit to next facility. |
| Larry T. Long PO Box 3096 Kilgore, TX 75663 | 06/28/22 | 07/08/22 |
| Aleyna N. Pace C/O Nuray K. Pace 15 Maroon Creek Court The Woodlands, TX 77389 | 06/28/22 | 07/05/22 |
| Rhonda R. Pace 3920 Merritt Rd Sachse, TX 75048-4610 | 07/06/22 | 07/12/22 |
| Tara N. Pace C/O Nuray K. Pace 15 Maroon Creek Court The Woodlands, TX 77389 | 06/28/22 | 07/05/22 |
| Wildcat Energy, LLC ATTN: Roger Becker PO Box 13323 Odessa, TX 79768 | 06/28/22 | 07/05/22 |

7021 0950 0002 0373 8234

U.S. Postal Service™
CERTIFIED MAIL® RECEIPT
 Domestic Mail Only

For delivery information, visit our website at www.usps.com®.

OFFICIAL USE

Certified Mail Fee \$
 Extra Services & Fees (check box, add fee as appropriate)
☐ Return Receipt (hardcopy) \$
☐ Return Receipt (electronic) \$
☐ Certified Mail Restricted Delivery \$
☐ Adult Signature Required \$
☐ Adult Signature Restricted Delivery \$
 Postage \$
 Total Postage and Fees \$

Sent To Alan Jochimsen, SR / ST
 4209 Cardinal Lane
 Midland, TX 79707-1935

Street and Apt. No., or PO Box No.
 City, State, ZIP+4® 22926 & 22927 COG - Yeah Yeah ORRI (W2 & E2)

PS Form 3800, April 2015 PSN 7530-02-000-9047 See Reverse for Instructions

Postmark JUN 28 2022

| SENDER: COMPLETE THIS SECTION | COMPLETE THIS SECTION ON DELIVERY |
|---|--|
| <p>■ Complete items 1, 2, and 3.</p> <p>■ Print your name and address on the reverse so that we can return the card to you.</p> <p>■ Attach this card to the back of the mailpiece, or on the front if space permits.</p> <p>1. Article Addressed to:</p> <p>Alan Jochimsen, SP 4209 Cardinal Lane Midland, TX 79707-1935</p> <p>22926 & 22927 COG - Yeah Yeah ORRI (W2 & E2)</p> <p>9590 9402 7543 2098 9420 09</p> <p>2. Article Number (Transfer from service label) 7021 0950 0002 0373 8234</p> | <p>A. Signature </p> <p>B. Received by (Printed Name) Alan Jochimsen</p> <p>C. Date of Delivery 7-1-22</p> <p>D. Is delivery address different from item 1? <input type="checkbox"/> Yes If YES, enter delivery address below: <input type="checkbox"/> No</p> <p>3. Service Type <input type="checkbox"/> Adult Signature <input type="checkbox"/> Adult Signature Restricted Delivery <input type="checkbox"/> Certified Mail® <input type="checkbox"/> Certified Mail Restricted Delivery <input type="checkbox"/> Collect on Delivery <input type="checkbox"/> Collect on Delivery Restricted Delivery <input type="checkbox"/> Insured Mail <input type="checkbox"/> Insured Mail Restricted Delivery (over \$500)</p> <p><input type="checkbox"/> Priority Mail Express® <input type="checkbox"/> Registered Mail™ <input type="checkbox"/> Registered Mail Restricted Delivery <input type="checkbox"/> Signature Confirmation™ <input type="checkbox"/> Signature Confirmation Restricted Delivery</p> |

PS Form 3811, July 2020 PSN 7530-02-000-9053 Domestic Return Receipt

COG Operating LLC
 Case No. 22926
 Exhibit C-3

U.S. Postal Service™
CERTIFIED MAIL® RECEIPT
Domestic Mail Only

For delivery information, visit our website at www.usps.com®.

OFFICIAL USE

Certified Mail Fee \$

Extra Services & Fees (check box, add fee as appropriate)

☐ Return Receipt (hardcopy) \$

☐ Return Receipt (electronic) \$

☐ Certified Mail Restricted Delivery \$

☐ Adult Signature Required \$

☐ Adult Signature Restricted Delivery \$

Postage \$

Total Postage and Fees \$

Sent To Deborah Fedric, SP
PO Box 1837
Roswell, NM 88202-1837

Street and Apt. No., or PO Box No.

City, State, ZIP+4® 22926 & 22927 COG - Yeah Yeah ORRI (W2 & E2)

PS Form 3800, April 2015 PSN 7530-02-000-9047 See Reverse for Instructions

7021 0950 0002 0373 8197

SANTA FE, NM 87501
JUN 28 2022

| SENDER: COMPLETE THIS SECTION | COMPLETE THIS SECTION ON DELIVERY | | | | | | | | | | | | | | | | |
|--|---|--|---|--|---|--|--|---|--|--|---|--|--|---------------------------------------|--|--|--|
| <p>■ Complete items 1, 2, and 3.</p> <p>■ Print your name and address on the reverse so that we can return the card to you.</p> <p>■ Attach this card to the back of the mailpiece, or on the front if space permits.</p> <p>1. Article Addressed to:</p> <p style="text-align: center;">Deborah Fedric, SP PO Box 1837 Roswell, NM 88202-1837</p> <p style="text-align: center;">22926 & 22927 COG - Yeah Yeah ORRI (W2 & E2)</p>  <p style="text-align: center;">9590 9402 7543 2098 9421 39</p> <p>2. Article Number (Transfer from service label)</p> <p style="text-align: center;">7021 0950 0002 0373 8197</p> | <p>A. Signature</p> <p><i>[Signature]</i> <input checked="" type="checkbox"/> Agent <input type="checkbox"/> Addressee</p> <p>B. Received by (Printed Name) C. Date of Delivery</p> <p><i>Deborah Fedric</i> 7/5/22</p> <p>D. Is delivery address different from item 1? <input type="checkbox"/> Yes If YES, enter delivery address below: <input type="checkbox"/> No</p> <p>3. Service Type</p> <table style="width: 100%;"> <tr> <td><input type="checkbox"/> Adult Signature</td> <td><input type="checkbox"/> Priority Mail Express®</td> </tr> <tr> <td><input type="checkbox"/> Adult Signature Restricted Delivery</td> <td><input type="checkbox"/> Registered Mail™</td> </tr> <tr> <td><input type="checkbox"/> Certified Mail®</td> <td><input type="checkbox"/> Registered Mail Restricted Delivery</td> </tr> <tr> <td><input type="checkbox"/> Certified Mail Restricted Delivery</td> <td><input type="checkbox"/> Signature Confirmation™</td> </tr> <tr> <td><input type="checkbox"/> Collect on Delivery</td> <td><input type="checkbox"/> Signature Confirmation Restricted Delivery</td> </tr> <tr> <td><input type="checkbox"/> Collect on Delivery Restricted Delivery</td> <td></td> </tr> <tr> <td><input type="checkbox"/> Insured Mail</td> <td></td> </tr> <tr> <td><input type="checkbox"/> Insured Mail Restricted Delivery (over \$500)</td> <td></td> </tr> </table> | <input type="checkbox"/> Adult Signature | <input type="checkbox"/> Priority Mail Express® | <input type="checkbox"/> Adult Signature Restricted Delivery | <input type="checkbox"/> Registered Mail™ | <input type="checkbox"/> Certified Mail® | <input type="checkbox"/> Registered Mail Restricted Delivery | <input type="checkbox"/> Certified Mail Restricted Delivery | <input type="checkbox"/> Signature Confirmation™ | <input type="checkbox"/> Collect on Delivery | <input type="checkbox"/> Signature Confirmation Restricted Delivery | <input type="checkbox"/> Collect on Delivery Restricted Delivery | | <input type="checkbox"/> Insured Mail | | <input type="checkbox"/> Insured Mail Restricted Delivery (over \$500) | |
| <input type="checkbox"/> Adult Signature | <input type="checkbox"/> Priority Mail Express® | | | | | | | | | | | | | | | | |
| <input type="checkbox"/> Adult Signature Restricted Delivery | <input type="checkbox"/> Registered Mail™ | | | | | | | | | | | | | | | | |
| <input type="checkbox"/> Certified Mail® | <input type="checkbox"/> Registered Mail Restricted Delivery | | | | | | | | | | | | | | | | |
| <input type="checkbox"/> Certified Mail Restricted Delivery | <input type="checkbox"/> Signature Confirmation™ | | | | | | | | | | | | | | | | |
| <input type="checkbox"/> Collect on Delivery | <input type="checkbox"/> Signature Confirmation Restricted Delivery | | | | | | | | | | | | | | | | |
| <input type="checkbox"/> Collect on Delivery Restricted Delivery | | | | | | | | | | | | | | | | | |
| <input type="checkbox"/> Insured Mail | | | | | | | | | | | | | | | | | |
| <input type="checkbox"/> Insured Mail Restricted Delivery (over \$500) | | | | | | | | | | | | | | | | | |

PS Form 3811, July 2020 PSN 7530-02-000-9053 Domestic Return Receipt

U.S. Postal Service™
CERTIFIED MAIL® RECEIPT
Domestic Mail Only

For delivery information, visit our website at www.usps.com®.

OFFICIAL USE

Certified Mail Fee
\$

Extra Services & Fees (check box, add fee as appropriate)

| | |
|--|----|
| <input type="checkbox"/> Return Receipt (hardcopy) | \$ |
| <input type="checkbox"/> Return Receipt (electronic) | \$ |
| <input type="checkbox"/> Certified Mail Restricted Delivery | \$ |
| <input type="checkbox"/> Adult Signature Required | \$ |
| <input type="checkbox"/> Adult Signature Restricted Delivery | \$ |

Postage
\$

Total Postage and Fees
\$

Sent To
Street and Apt. No., or PO Box No. GGM Exploration Inc.
PO Box 123610
Fort Worth, TX 76121

City, State, ZIP+4® 22926 & 22927 COG - Yeah Yeah ORRI (W2 & E2)

PS Form 3800, April 2015 PSN 7530-02-000-9047 See Reverse for Instructions

JUN 28 2022
USPS

7021 0950 0002 0373 8302

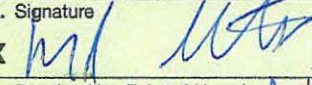
| SENDER: COMPLETE THIS SECTION | COMPLETE THIS SECTION ON DELIVERY | | | | | | | | | | | | | | | | |
|--|--|--|---|--|---|--|--|---|--|--|---|--|--|---------------------------------------|--|--|--|
| <p>■ Complete items 1, 2, and 3.</p> <p>■ Print your name and address on the reverse so that we can return the card to you.</p> <p>■ Attach this card to the back of the mailpiece, or on the front if space permits.</p> <p>1. Article Addressed to:</p> <p style="margin-left: 40px;">GGM Exploration Inc. PO Box 123610 Fort Worth, TX 76121</p> <p style="text-align: center;">22926 & 22927 COG - Yeah Yeah ORRI (W2 & E2)</p> <div style="text-align: center;">  9590 9402 7543 2098 9420 61 </div> <p>2. Article Number (Transfer from service label) 7021 0950 0002 0373 8302</p> | <p>A. Signature  <input type="checkbox"/> Agent <input checked="" type="checkbox"/> Addressee</p> <p>B. Received by (Printed Name) <u>Mark Spruce</u> C. Date of Delivery</p> <p>D. Is delivery address different from item 1? <input type="checkbox"/> Yes If YES, enter delivery address below: <input type="checkbox"/> No</p> <p>3. Service Type</p> <table border="0" style="width: 100%;"> <tr> <td><input type="checkbox"/> Adult Signature</td> <td><input type="checkbox"/> Priority Mail Express®</td> </tr> <tr> <td><input type="checkbox"/> Adult Signature Restricted Delivery</td> <td><input type="checkbox"/> Registered Mail™</td> </tr> <tr> <td><input type="checkbox"/> Certified Mail®</td> <td><input type="checkbox"/> Registered Mail Restricted Delivery</td> </tr> <tr> <td><input type="checkbox"/> Certified Mail Restricted Delivery</td> <td><input type="checkbox"/> Signature Confirmation™</td> </tr> <tr> <td><input type="checkbox"/> Collect on Delivery</td> <td><input type="checkbox"/> Signature Confirmation Restricted Delivery</td> </tr> <tr> <td><input type="checkbox"/> Collect on Delivery Restricted Delivery</td> <td></td> </tr> <tr> <td><input type="checkbox"/> Insured Mail</td> <td></td> </tr> <tr> <td><input type="checkbox"/> Insured Mail Restricted Delivery (over \$500)</td> <td></td> </tr> </table> | <input type="checkbox"/> Adult Signature | <input type="checkbox"/> Priority Mail Express® | <input type="checkbox"/> Adult Signature Restricted Delivery | <input type="checkbox"/> Registered Mail™ | <input type="checkbox"/> Certified Mail® | <input type="checkbox"/> Registered Mail Restricted Delivery | <input type="checkbox"/> Certified Mail Restricted Delivery | <input type="checkbox"/> Signature Confirmation™ | <input type="checkbox"/> Collect on Delivery | <input type="checkbox"/> Signature Confirmation Restricted Delivery | <input type="checkbox"/> Collect on Delivery Restricted Delivery | | <input type="checkbox"/> Insured Mail | | <input type="checkbox"/> Insured Mail Restricted Delivery (over \$500) | |
| <input type="checkbox"/> Adult Signature | <input type="checkbox"/> Priority Mail Express® | | | | | | | | | | | | | | | | |
| <input type="checkbox"/> Adult Signature Restricted Delivery | <input type="checkbox"/> Registered Mail™ | | | | | | | | | | | | | | | | |
| <input type="checkbox"/> Certified Mail® | <input type="checkbox"/> Registered Mail Restricted Delivery | | | | | | | | | | | | | | | | |
| <input type="checkbox"/> Certified Mail Restricted Delivery | <input type="checkbox"/> Signature Confirmation™ | | | | | | | | | | | | | | | | |
| <input type="checkbox"/> Collect on Delivery | <input type="checkbox"/> Signature Confirmation Restricted Delivery | | | | | | | | | | | | | | | | |
| <input type="checkbox"/> Collect on Delivery Restricted Delivery | | | | | | | | | | | | | | | | | |
| <input type="checkbox"/> Insured Mail | | | | | | | | | | | | | | | | | |
| <input type="checkbox"/> Insured Mail Restricted Delivery (over \$500) | | | | | | | | | | | | | | | | | |

PS Form 3811, July 2020 PSN 7530-02-000-9053 Domestic Return Receipt

U.S. Postal Service™
CERTIFIED MAIL® RECEIPT
Domestic Mail Only

For delivery information, visit our website at www.usps.com®.

OFFICIAL USE

7021 0950 0002 0373 8357

| | |
|---|--|
| <p>Certified Mail Fee \$</p> <p>Extra Services & Fees (check box, add fee as appropriate)</p> <p><input type="checkbox"/> Return Receipt (hardcopy) \$</p> <p><input type="checkbox"/> Return Receipt (electronic) \$</p> <p><input type="checkbox"/> Certified Mail Restricted Delivery \$</p> <p><input type="checkbox"/> Adult Signature Required \$</p> <p><input type="checkbox"/> Adult Signature Restricted Delivery \$</p> <p>Postage \$</p> <p>Total Postage and Fees \$</p> | <p style="text-align: center; font-size: 1.5em; color: red;">SANTA, FE, NM 87501</p> <p style="text-align: center;">Postmark Here</p> <p style="text-align: center; font-size: 1.5em; color: red;">JUN 28 2022</p> <p style="text-align: center; color: red;">USPS</p> |
| <p>Sent To</p> <p>GHHunker, LLC</p> <p>c/o George H. Hunker</p> <p>PO Box 524</p> <p>Lander, WY 82520</p> <p>22926 & 22927 COG - Yeah Yeah ORRI (W2 & E2)</p> | |

PS Form 3800, April 2015 PSN 7530-02-000-9047 See Reverse for Instructions

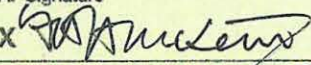
| SENDER: COMPLETE THIS SECTION | COMPLETE THIS SECTION ON DELIVERY | | | | | | | | | | | | | | | | |
|--|--|--|---|--|---|--|--|---|--|--|---|--|--|---------------------------------------|--|--|--|
| <p>■ Complete items 1, 2, and 3.</p> <p>■ Print your name and address on the reverse so that we can return the card to you.</p> <p>■ Attach this card to the back of the mailpiece, or on the front if space permits.</p> <p>1. Article Addressed to:</p> <p style="text-align: center;">GHHunker, LLC c/o George H. Hunker PO Box 524 Lander, WY 82520</p> <p style="text-align: center;">22926 & 22927 COG - Yeah Yeah ORRI (W2 & E2)</p> <div style="text-align: center;">  9590 9402 7543 2098 9419 65 </div> <p>2. Article Number (Transfer from service label)</p> <p style="text-align: center; font-size: 1.2em;">7021 0950 0002 0373 8357</p> | <p>A. Signature</p> <p>X  <input type="checkbox"/> Agent <input checked="" type="checkbox"/> Addressee</p> <p>B. Received by (Printed Name) C. Date of Delivery</p> <p style="text-align: right;">JUN 28 2022</p> <p>D. Is delivery address different from item 1? <input type="checkbox"/> Yes If YES, enter delivery address below: <input type="checkbox"/> No</p> <p>3. Service Type</p> <table style="width: 100%;"> <tr> <td><input type="checkbox"/> Adult Signature</td> <td><input type="checkbox"/> Priority Mail Express®</td> </tr> <tr> <td><input type="checkbox"/> Adult Signature Restricted Delivery</td> <td><input type="checkbox"/> Registered Mail™</td> </tr> <tr> <td><input type="checkbox"/> Certified Mail®</td> <td><input type="checkbox"/> Registered Mail Restricted Delivery</td> </tr> <tr> <td><input type="checkbox"/> Certified Mail Restricted Delivery</td> <td><input type="checkbox"/> Signature Confirmation™</td> </tr> <tr> <td><input type="checkbox"/> Collect on Delivery</td> <td><input type="checkbox"/> Signature Confirmation Restricted Delivery</td> </tr> <tr> <td><input type="checkbox"/> Collect on Delivery Restricted Delivery</td> <td></td> </tr> <tr> <td><input type="checkbox"/> Insured Mail</td> <td></td> </tr> <tr> <td><input type="checkbox"/> Insured Mail Restricted Delivery (over \$500)</td> <td></td> </tr> </table> | <input type="checkbox"/> Adult Signature | <input type="checkbox"/> Priority Mail Express® | <input type="checkbox"/> Adult Signature Restricted Delivery | <input type="checkbox"/> Registered Mail™ | <input type="checkbox"/> Certified Mail® | <input type="checkbox"/> Registered Mail Restricted Delivery | <input type="checkbox"/> Certified Mail Restricted Delivery | <input type="checkbox"/> Signature Confirmation™ | <input type="checkbox"/> Collect on Delivery | <input type="checkbox"/> Signature Confirmation Restricted Delivery | <input type="checkbox"/> Collect on Delivery Restricted Delivery | | <input type="checkbox"/> Insured Mail | | <input type="checkbox"/> Insured Mail Restricted Delivery (over \$500) | |
| <input type="checkbox"/> Adult Signature | <input type="checkbox"/> Priority Mail Express® | | | | | | | | | | | | | | | | |
| <input type="checkbox"/> Adult Signature Restricted Delivery | <input type="checkbox"/> Registered Mail™ | | | | | | | | | | | | | | | | |
| <input type="checkbox"/> Certified Mail® | <input type="checkbox"/> Registered Mail Restricted Delivery | | | | | | | | | | | | | | | | |
| <input type="checkbox"/> Certified Mail Restricted Delivery | <input type="checkbox"/> Signature Confirmation™ | | | | | | | | | | | | | | | | |
| <input type="checkbox"/> Collect on Delivery | <input type="checkbox"/> Signature Confirmation Restricted Delivery | | | | | | | | | | | | | | | | |
| <input type="checkbox"/> Collect on Delivery Restricted Delivery | | | | | | | | | | | | | | | | | |
| <input type="checkbox"/> Insured Mail | | | | | | | | | | | | | | | | | |
| <input type="checkbox"/> Insured Mail Restricted Delivery (over \$500) | | | | | | | | | | | | | | | | | |

PS Form 3811, July 2020 PSN 7530-02-000-9053 Domestic Return Receipt

U.S. Postal Service™
CERTIFIED MAIL® RECEIPT
Domestic Mail Only

For delivery information, visit our website at www.usps.com™.

OFFICIAL USE

Certified Mail Fee \$

Extra Services & Fees (check box, add fee as appropriate)

☐ Return Receipt (hardcopy) \$

☐ Return Receipt (electronic) \$

☐ Certified Mail Restricted Delivery \$

☐ Adult Signature Required \$

☐ Adult Signature Restricted Delivery \$

Postage \$

Total Postage and Fees \$

Sent To

Street and Apt. No., or PO Box No. GHHunker, LLC
c/o George H. Hunker
2939 Sinks Canyon Rd
Kander, WY 82520

City, State, ZIP+4® 22926 & 22927 COG - Yeah Yeah ORRI (W2 & E2)

PS Form 3800, April 2015 PSN 7530-02-000-8047 See Reverse for Instructions

Postmark Here
JUN 28 2022
SANTA FE, NM 87501
USPS

7021 0950 0002 0373 8135

| SENDER: COMPLETE THIS SECTION | COMPLETE THIS SECTION ON DELIVERY | | | | | | | | | | | | | | | | |
|--|--|--|---|--|---|--|--|---|--|--|---|--|--|---------------------------------------|--|--|--|
| <p>■ Complete items 1, 2, and 3.</p> <p>■ Print your name and address on the reverse so that we can return the card to you.</p> <p>■ Attach this card to the back of the mailpiece, or on the front if space permits.</p> <p>1. Article Addressed to:</p> <p style="margin-left: 20px;">GHHunker, LLC c/o George H. Hunker 2939 Sinks Canyon Rd Kander, WY 82520</p> <p style="text-align: center; font-size: small;">22926 & 22927 COG - Yeah Yeah ORRI (W2 & E2)</p> <p style="text-align: center; font-weight: bold;">9590 9402 7543 2098 9419 58</p> <p>2. Article Number (Transfer from service label)</p> <p style="text-align: center; font-weight: bold;">7021 0950 0002 0373 8135</p> | <p>A. Signature </p> <p><input type="checkbox"/> Agent <input checked="" type="checkbox"/> Addressee</p> <p>B. Received by (Printed Name) _____</p> <p>C. Date of Delivery <u>7-1-22</u></p> <p>D. Is delivery address different from item 1? <input checked="" type="checkbox"/> Yes If YES, enter delivery address below: <input type="checkbox"/> No</p> <p style="font-size: 1.5em; margin-left: 20px;">PO Box 524</p> <p>3. Service Type</p> <table style="width: 100%; font-size: small;"> <tr> <td><input type="checkbox"/> Adult Signature</td> <td><input type="checkbox"/> Priority Mail Express®</td> </tr> <tr> <td><input type="checkbox"/> Adult Signature Restricted Delivery</td> <td><input type="checkbox"/> Registered Mail™</td> </tr> <tr> <td><input type="checkbox"/> Certified Mail®</td> <td><input type="checkbox"/> Registered Mail Restricted Delivery</td> </tr> <tr> <td><input type="checkbox"/> Certified Mail Restricted Delivery</td> <td><input type="checkbox"/> Signature Confirmation™</td> </tr> <tr> <td><input type="checkbox"/> Collect on Delivery</td> <td><input type="checkbox"/> Signature Confirmation Restricted Delivery</td> </tr> <tr> <td><input type="checkbox"/> Collect on Delivery Restricted Delivery</td> <td></td> </tr> <tr> <td><input type="checkbox"/> Insured Mail</td> <td></td> </tr> <tr> <td><input type="checkbox"/> Insured Mail Restricted Delivery (over \$500)</td> <td></td> </tr> </table> | <input type="checkbox"/> Adult Signature | <input type="checkbox"/> Priority Mail Express® | <input type="checkbox"/> Adult Signature Restricted Delivery | <input type="checkbox"/> Registered Mail™ | <input type="checkbox"/> Certified Mail® | <input type="checkbox"/> Registered Mail Restricted Delivery | <input type="checkbox"/> Certified Mail Restricted Delivery | <input type="checkbox"/> Signature Confirmation™ | <input type="checkbox"/> Collect on Delivery | <input type="checkbox"/> Signature Confirmation Restricted Delivery | <input type="checkbox"/> Collect on Delivery Restricted Delivery | | <input type="checkbox"/> Insured Mail | | <input type="checkbox"/> Insured Mail Restricted Delivery (over \$500) | |
| <input type="checkbox"/> Adult Signature | <input type="checkbox"/> Priority Mail Express® | | | | | | | | | | | | | | | | |
| <input type="checkbox"/> Adult Signature Restricted Delivery | <input type="checkbox"/> Registered Mail™ | | | | | | | | | | | | | | | | |
| <input type="checkbox"/> Certified Mail® | <input type="checkbox"/> Registered Mail Restricted Delivery | | | | | | | | | | | | | | | | |
| <input type="checkbox"/> Certified Mail Restricted Delivery | <input type="checkbox"/> Signature Confirmation™ | | | | | | | | | | | | | | | | |
| <input type="checkbox"/> Collect on Delivery | <input type="checkbox"/> Signature Confirmation Restricted Delivery | | | | | | | | | | | | | | | | |
| <input type="checkbox"/> Collect on Delivery Restricted Delivery | | | | | | | | | | | | | | | | | |
| <input type="checkbox"/> Insured Mail | | | | | | | | | | | | | | | | | |
| <input type="checkbox"/> Insured Mail Restricted Delivery (over \$500) | | | | | | | | | | | | | | | | | |
| <p>PS Form 3811, July 2020 PSN 7530-02-000-9053</p> <p style="text-align: right;">Domestic Return Receipt</p> | | | | | | | | | | | | | | | | | |

U.S. Postal Service™
CERTIFIED MAIL® RECEIPT
Domestic Mail Only

For delivery information, visit our website at www.usps.com®.

OFFICIAL

Certified Mail Fee \$

Extra Services & Fees (check box, add fee as appropriate)

☐ Return Receipt (hardcopy) \$

☐ Return Receipt (electronic) \$

☐ Certified Mail Restricted Delivery \$

☐ Adult Signature Required \$

☐ Adult Signature Restricted Delivery \$

Postage \$

Total Postage and Fees \$

Sent To

Street and Apt. No., or PO Box No. Donna P. Landreth
110 W. Louisiana St, Suite 404
Midland, TX 79701

City, State, ZIP+4® 22926 & 22927 COG - Yeah Yeah ORRI (W2 & E2)

PS Form 3800, April 2015 PSN 7530-02-000-9047 See Reverse for Instructions

SANTA, FE, NM 87501
JUN 28 2022
USPS

| SENDER: COMPLETE THIS SECTION | COMPLETE THIS SECTION ON DELIVERY | | | | | | | | | | | | | | | | |
|--|---|--|---|--|---|--|--|---|--|--|---|--|--|---------------------------------------|--|--|--|
| <p>■ Complete items 1, 2, and 3.</p> <p>■ Print your name and address on the reverse so that we can return the card to you.</p> <p>■ Attach this card to the back of the mailpiece, or on the front if space permits.</p> <p>1. Article Addressed to:</p> <p>Donna P. Landreth 110 W. Louisiana St, Suite 404 Midland, TX 79701</p> <p style="text-align: center;">22926 & 22927 COG - Yeah Yeah ORRI (W2 & E2)</p> <div style="text-align: center;">  9590 9402 7543 2098 9420 30 </div> <p>2. Article Number (Transfer from service label)</p> <p>7021 0950 0002 0373 8265</p> | <p>A. Signature</p> <p>X <input type="checkbox"/> Agent <input type="checkbox"/> Addressee</p> <p>B. Received by (Printed Name) C. Date of Delivery</p> <p>D. Is delivery address different from item 1? <input type="checkbox"/> Yes If YES, enter delivery address below: <input type="checkbox"/> No</p> <p>3. Service Type</p> <table style="width: 100%;"> <tr> <td><input type="checkbox"/> Adult Signature</td> <td><input type="checkbox"/> Priority Mail Express®</td> </tr> <tr> <td><input type="checkbox"/> Adult Signature Restricted Delivery</td> <td><input type="checkbox"/> Registered Mail™</td> </tr> <tr> <td><input type="checkbox"/> Certified Mail®</td> <td><input type="checkbox"/> Registered Mail Restricted Delivery</td> </tr> <tr> <td><input type="checkbox"/> Certified Mail Restricted Delivery</td> <td><input type="checkbox"/> Signature Confirmation™</td> </tr> <tr> <td><input type="checkbox"/> Collect on Delivery</td> <td><input type="checkbox"/> Signature Confirmation Restricted Delivery</td> </tr> <tr> <td><input type="checkbox"/> Collect on Delivery Restricted Delivery</td> <td></td> </tr> <tr> <td><input type="checkbox"/> Insured Mail</td> <td></td> </tr> <tr> <td><input type="checkbox"/> Insured Mail Restricted Delivery (over \$500)</td> <td></td> </tr> </table> | <input type="checkbox"/> Adult Signature | <input type="checkbox"/> Priority Mail Express® | <input type="checkbox"/> Adult Signature Restricted Delivery | <input type="checkbox"/> Registered Mail™ | <input type="checkbox"/> Certified Mail® | <input type="checkbox"/> Registered Mail Restricted Delivery | <input type="checkbox"/> Certified Mail Restricted Delivery | <input type="checkbox"/> Signature Confirmation™ | <input type="checkbox"/> Collect on Delivery | <input type="checkbox"/> Signature Confirmation Restricted Delivery | <input type="checkbox"/> Collect on Delivery Restricted Delivery | | <input type="checkbox"/> Insured Mail | | <input type="checkbox"/> Insured Mail Restricted Delivery (over \$500) | |
| <input type="checkbox"/> Adult Signature | <input type="checkbox"/> Priority Mail Express® | | | | | | | | | | | | | | | | |
| <input type="checkbox"/> Adult Signature Restricted Delivery | <input type="checkbox"/> Registered Mail™ | | | | | | | | | | | | | | | | |
| <input type="checkbox"/> Certified Mail® | <input type="checkbox"/> Registered Mail Restricted Delivery | | | | | | | | | | | | | | | | |
| <input type="checkbox"/> Certified Mail Restricted Delivery | <input type="checkbox"/> Signature Confirmation™ | | | | | | | | | | | | | | | | |
| <input type="checkbox"/> Collect on Delivery | <input type="checkbox"/> Signature Confirmation Restricted Delivery | | | | | | | | | | | | | | | | |
| <input type="checkbox"/> Collect on Delivery Restricted Delivery | | | | | | | | | | | | | | | | | |
| <input type="checkbox"/> Insured Mail | | | | | | | | | | | | | | | | | |
| <input type="checkbox"/> Insured Mail Restricted Delivery (over \$500) | | | | | | | | | | | | | | | | | |
| PS Form 3811, July 2020 PSN 7530-02-000-9053 | Domestic Return Receipt | | | | | | | | | | | | | | | | |

U.S. Postal Service™
CERTIFIED MAIL® RECEIPT
Domestic Mail Only

For delivery information, visit our website at www.usps.com®.

OFFICIAL USE

7021 0950 0002 0373 8258

| | |
|--|--|
| Certified Mail Fee | \$ |
| Extra Services & Fees (check box, add fees as appropriate) | |
| <input type="checkbox"/> Return Receipt (hardcopy) | \$ |
| <input type="checkbox"/> Return Receipt (electronic) | \$ |
| <input type="checkbox"/> Certified Mail Restricted Delivery | \$ |
| <input type="checkbox"/> Adult Signature Required | \$ |
| <input type="checkbox"/> Adult Signature Restricted Delivery | \$ |
| Postage | \$ |
| Total Postage and Fees | \$ |
| Sent To | Robert E. Landreth |
| Street and Apt. No., or PO Box No. | 110 W. Louisiana St, Suite 404 |
| City, State, ZIP+4® | Midland, TX 79701 |
| | 22926 & 22927 COG - Yeah Yeah ORRI (W2 & E2) |

PS Form 3800, April 2015 PSN 7530-02-000-9047 See Reverse for Instructions

| SENDER: COMPLETE THIS SECTION | COMPLETE THIS SECTION ON DELIVERY | | | | | | | | | | | | | | | | |
|---|---|--|---|--|---|--|--|---|--|--|---|--|--|---------------------------------------|--|--|--|
| <p>■ Complete items 1, 2, and 3.</p> <p>■ Print your name and address on the reverse so that we can return the card to you.</p> <p>■ Attach this card to the back of the mailpiece, or on the front if space permits.</p> <p>1. Article Addressed to:</p> <p>Robert E. Landreth 110 W. Louisiana St, Suite 404 Midland, TX 79701</p> <p>22926 & 22927 COG - Yeah Yeah ORRI (W2 & E2)</p> <p> 9590 9402 7543 2098 9420 23</p> <p>2. Article Number (Transfer from service label)</p> <p>7021 0950 0002 0373 8258</p> | <p>A. Signature</p> <p>X <input type="checkbox"/> Agent <input type="checkbox"/> Addressee</p> <p>B. Received by (Printed Name) C. Date of Delivery</p> <p>D. Is delivery address different from item 1? <input type="checkbox"/> Yes If YES, enter delivery address below: <input type="checkbox"/> No</p> <p>3. Service Type</p> <table border="0"> <tr> <td><input type="checkbox"/> Adult Signature</td> <td><input type="checkbox"/> Priority Mail Express®</td> </tr> <tr> <td><input type="checkbox"/> Adult Signature Restricted Delivery</td> <td><input type="checkbox"/> Registered Mail™</td> </tr> <tr> <td><input type="checkbox"/> Certified Mail®</td> <td><input type="checkbox"/> Registered Mail Restricted Delivery</td> </tr> <tr> <td><input type="checkbox"/> Certified Mail Restricted Delivery</td> <td><input type="checkbox"/> Signature Confirmation™</td> </tr> <tr> <td><input type="checkbox"/> Collect on Delivery</td> <td><input type="checkbox"/> Signature Confirmation Restricted Delivery</td> </tr> <tr> <td><input type="checkbox"/> Collect on Delivery Restricted Delivery</td> <td></td> </tr> <tr> <td><input type="checkbox"/> Insured Mail</td> <td></td> </tr> <tr> <td><input type="checkbox"/> Insured Mail Restricted Delivery (over \$500)</td> <td></td> </tr> </table> | <input type="checkbox"/> Adult Signature | <input type="checkbox"/> Priority Mail Express® | <input type="checkbox"/> Adult Signature Restricted Delivery | <input type="checkbox"/> Registered Mail™ | <input type="checkbox"/> Certified Mail® | <input type="checkbox"/> Registered Mail Restricted Delivery | <input type="checkbox"/> Certified Mail Restricted Delivery | <input type="checkbox"/> Signature Confirmation™ | <input type="checkbox"/> Collect on Delivery | <input type="checkbox"/> Signature Confirmation Restricted Delivery | <input type="checkbox"/> Collect on Delivery Restricted Delivery | | <input type="checkbox"/> Insured Mail | | <input type="checkbox"/> Insured Mail Restricted Delivery (over \$500) | |
| <input type="checkbox"/> Adult Signature | <input type="checkbox"/> Priority Mail Express® | | | | | | | | | | | | | | | | |
| <input type="checkbox"/> Adult Signature Restricted Delivery | <input type="checkbox"/> Registered Mail™ | | | | | | | | | | | | | | | | |
| <input type="checkbox"/> Certified Mail® | <input type="checkbox"/> Registered Mail Restricted Delivery | | | | | | | | | | | | | | | | |
| <input type="checkbox"/> Certified Mail Restricted Delivery | <input type="checkbox"/> Signature Confirmation™ | | | | | | | | | | | | | | | | |
| <input type="checkbox"/> Collect on Delivery | <input type="checkbox"/> Signature Confirmation Restricted Delivery | | | | | | | | | | | | | | | | |
| <input type="checkbox"/> Collect on Delivery Restricted Delivery | | | | | | | | | | | | | | | | | |
| <input type="checkbox"/> Insured Mail | | | | | | | | | | | | | | | | | |
| <input type="checkbox"/> Insured Mail Restricted Delivery (over \$500) | | | | | | | | | | | | | | | | | |

PS Form 3811, July 2020 PSN 7530-02-000-9053 Domestic Return Receipt

7021 0950 0002 0373 8142

U.S. Postal Service™
CERTIFIED MAIL® RECEIPT
 Domestic Mail Only

For delivery information, visit our website at www.usps.com®.

OFFICIAL USE

Certified Mail Fee \$

Extra Services & Fees (check box, add fee as appropriate)

☐ Return Receipt (hardcopy) \$

☐ Return Receipt (electronic) \$

☐ Certified Mail Restricted Delivery \$

☐ Adult Signature Required \$

☐ Adult Signature Restricted Delivery \$

Postage \$

Total Postage and Fees \$

Sent To

Street and Apt. No., or PO Box No. MKHM Oil, LLC
 c/o Margaret Kay Meuse
 3200 N. Tacoma St

City, State, ZIP+4® Arlington, VA 22213-1340
 22926 & 22927 COG - Yeah Yeah ORRI (W2 & E2)

PS Form 3800, April 2015 PSN 7530-02-000-9047 See Reverse for Instructions

SANTA FE NM 87501
JUN 28 2022
USPS

SENDER: COMPLETE THIS SECTION

■ Complete items 1, 2, and 3.
 ■ Print your name and address on the reverse so that we can return the card to you.
 ■ Attach this card to the back of the mailpiece, or on the front if space permits.

1. Article Addressed to:

MKHM Oil, LLC
 c/o Margaret Kay Meuse
 3200 N. Tacoma St
 Arlington, VA 22213-1340

22926 & 22927 COG - Yeah Yeah ORRI (W2 & E2)

9590 9402 7543 2098 9419 41

2. Article Number (Transfer from service label)
 7021 0950 0002 0373 8142

COMPLETE THIS SECTION ON DELIVERY

A. Signature
 X *Kay Meuse* ☐ Agent ☒ Addressee

B. Received by (Printed Name)
Kay Meuse

C. Date of Delivery
 7/1/22

D. Is delivery address different from item 1? ☐ Yes
 If YES, enter delivery address below: ☐ No

3. Service Type

☐ Adult Signature ☐ Priority Mail Express®
☐ Adult Signature Restricted Delivery ☐ Registered Mail™
☐ Certified Mail® ☐ Registered Mail Restricted Delivery
☐ Certified Mail Restricted Delivery ☐ Signature Confirmation™
☐ Collect on Delivery ☐ Signature Confirmation Restricted Delivery
☐ Collect on Delivery Restricted Delivery
☐ Insured Mail
☐ Insured Mail Restricted Delivery (over \$500)

PS Form 3811, July 2020 PSN 7530-02-000-9053 Domestic Return Receipt

7021 0950 0002 0373 8296

| U.S. Postal Service™ CERTIFIED MAIL® RECEIPT Domestic Mail Only | |
|--|--------------------------|
| For delivery information, visit our website at www.usps.com ®. | |
| OFFICIAL RECEIPT | |
| Certified Mail Fee | \$ |
| Extra Services & Fees (check box, add fee as appropriate) | |
| <input type="checkbox"/> Return Receipt (hardcopy) | \$ |
| <input type="checkbox"/> Return Receipt (electronic) | \$ |
| <input type="checkbox"/> Certified Mail Restricted Delivery | \$ |
| <input type="checkbox"/> Adult Signature Required | \$ |
| <input type="checkbox"/> Adult Signature Restricted Delivery | \$ |
| Postage | \$ |
| Total Postage and Fees | \$ |
| Sent To | McMullen Minerals, LLC |
| Street and Apt. No., or PO Box No. | 2821 W 7th St, Suite 515 |
| City, State, ZIP+4® | Fort Worth, TX 76107 |
| 22926 & 22927 COG - Yeah Yeah ORRI (W2 & E2) | |
| PS Form 3800, April 2015 PSN 7530-02-000-9047 See Reverse for Instructions | |



| SENDER: COMPLETE THIS SECTION | COMPLETE THIS SECTION ON DELIVERY |
|--|---|
| <ul style="list-style-type: none"> Complete items 1, 2, and 3. Print your name and address on the reverse so that we can return the card to you. Attach this card to the back of the mailpiece, or on the front if space permits. | <p>A. Signature <input checked="" type="checkbox"/> Agent <input type="checkbox"/> Addressee</p> <p>B. Received by (Printed Name)</p> <p>C. Date of Delivery</p> <p>D. Is delivery address different from item 1? <input type="checkbox"/> Yes If YES, enter delivery address below: <input checked="" type="checkbox"/> No</p> |
| <p>1. Article Addressed to:</p> <p>McMullen Minerals, LLC 2821 W 7th St, Suite 515 Fort Worth, TX 76107</p> <p>22926 & 22927 COG - Yeah Yeah ORRI (W2 & E2)</p> <p>9590 9402 7543 2098 9420 78</p> | <p>3. Service Type</p> <p><input type="checkbox"/> Adult Signature <input type="checkbox"/> Adult Signature Restricted Delivery <input type="checkbox"/> Certified Mail® <input type="checkbox"/> Certified Mail Restricted Delivery <input type="checkbox"/> Collect on Delivery <input type="checkbox"/> Collect on Delivery Restricted Delivery <input type="checkbox"/> Insured Mail <input type="checkbox"/> Insured Mail Restricted Delivery (over \$500)</p> <p><input type="checkbox"/> Priority Mail Express® <input type="checkbox"/> Registered Mail™ <input type="checkbox"/> Registered Mail Restricted Delivery <input type="checkbox"/> Signature Confirmation™ <input type="checkbox"/> Signature Confirmation Restricted Delivery</p> |
| <p>2. Article Number (Transfer from service label)</p> <p>7021 0950 0002 0373 8296</p> | |
| PS Form 3811, July 2020 PSN 7530-02-000-9053 | Domestic Return Receipt |

U.S. Postal Service™
CERTIFIED MAIL® RECEIPT
 Domestic Mail Only

For delivery information, visit our website at www.usps.com®.

OFFICIAL USE

Certified Mail Fee \$

Extra Services & Fees (check box, add fee as appropriate)

☐ Return Receipt (hardcopy) \$

☐ Return Receipt (electronic) \$

☐ Certified Mail Restricted Delivery \$

☐ Adult Signature Required \$

☐ Adult Signature Restricted Delivery \$

Postage \$

Total Postage and Fees \$

Sent To Sammy L Morrison, Trustee of the Sammy and Sibyl Morrison Mineral Trust
 4617 Breezeway Court
 Midland, TX 79707

Street and Apt. No., or PO Box No.

City, State, ZIP+4®

22926 & 22927 COG - Yeah Yeah ORRI (W2 & E2)

PS Form 3800, April 2015 PSN 7530-02-000-9047 See Reverse for Instructions

SANTA, FE, NM 87501
 JUN 28 2022

| SENDER: COMPLETE THIS SECTION | COMPLETE THIS SECTION ON DELIVERY |
|--|---|
| <p>■ Complete items 1, 2, and 3.</p> <p>■ Print your name and address on the reverse so that we can return the card to you.</p> <p>■ Attach this card to the back of the mailpiece, or on the front if space permits.</p> <p>1. Article Addressed to:</p> <p>Sammy L Morrison, Trustee of the Sammy and Sibyl Morrison Mineral Trust 4617 Breezeway Court Midland, TX 79707</p> <p>22926 & 22927 COG - Yeah Yeah ORRI (W2 & E2)</p> <p>9590 9402 7543 2098 9421 15</p> <p>2. Article Number (Transfer from service label) 7021 0950 0002 0373 8340</p> | <p>A. Signature  <input type="checkbox"/> Agent <input type="checkbox"/> Addressee</p> <p>B. Received by (Printed Name) C. Date of Delivery</p> <p>D. Is delivery address different from item 1? <input type="checkbox"/> Yes <input type="checkbox"/> No If YES, enter delivery address below:</p> <p>3. Service Type</p> <p><input type="checkbox"/> Adult Signature <input type="checkbox"/> Priority Mail Express®</p> <p><input type="checkbox"/> Adult Signature Restricted Delivery <input type="checkbox"/> Registered Mail™</p> <p><input type="checkbox"/> Certified Mail® <input type="checkbox"/> Registered Mail Restricted Delivery</p> <p><input type="checkbox"/> Certified Mail Restricted Delivery <input type="checkbox"/> Signature Confirmation™</p> <p><input type="checkbox"/> Collect on Delivery <input type="checkbox"/> Signature Confirmation Restricted Delivery</p> <p><input type="checkbox"/> Collect on Delivery Restricted Delivery</p> <p><input type="checkbox"/> Insured Mail</p> <p><input type="checkbox"/> Insured Mail Restricted Delivery (over \$500)</p> |

PS Form 3811, July 2020 PSN 7530-02-000-9053 Domestic Return Receipt

U.S. Postal Service™
CERTIFIED MAIL® RECEIPT
Domestic Mail Only

For delivery information, visit our website at www.usps.com®.

OFFICIAL USE

Certified Mail Fee \$

Extra Services & Fees (check box, add fee as appropriate)

☐ Return Receipt (hardcopy) \$

☐ Return Receipt (electronic) \$

☐ Certified Mail Restricted Delivery \$

☐ Adult Signature Required \$

☐ Adult Signature Restricted Delivery \$

Postage \$

Total Postage and Fees \$

Sent To Norton, LLC

Street and Apt. No., or PO Box No. Judith Norton, Member Owner

City, State, ZIP+4® 60 Beach Ave - Bay View
South Dartmouth, MA 02748

PS Form 3800, April 2015 PSN 7530-02-000-9047 See Reverse for Instructions

SOUTH DARTMOUTH, MA 02748
JUN 28 2022
USPS

| SENDER: COMPLETE THIS SECTION | COMPLETE THIS SECTION ON DELIVERY |
|--|---|
| <p>■ Complete items 1, 2, and 3.</p> <p>■ Print your name and address on the reverse so that we can return the card to you.</p> <p>■ Attach this card to the back of the mailpiece, or on the front if space permits.</p> <p>1. Article Addressed to:</p> <p>Norton, LLC Judith Norton, Member Owner 60 Beach Ave - Bay View South Dartmouth, MA 02748</p> <p>26 & 22927 COG - Yeah Yeah ORRI (W2 & E2)</p>  <p>9590 9402 7543 2098 9419 34</p> <p>2. Article Number (Transfer from service label)</p> <p>0950 0002 0373 8159</p> | <p>A. Signature</p> <p><input checked="" type="checkbox"/> Agent <input type="checkbox"/> Addressee</p> <p>B. Received by (Printed Name) Norton</p> <p>C. Date of Delivery 7/1/22</p> <p>D. Is delivery address different from item 1? <input type="checkbox"/> Yes If YES, enter delivery address below: <input type="checkbox"/> No</p> <p>3. Service Type</p> <p><input type="checkbox"/> Adult Signature</p> <p><input type="checkbox"/> Adult Signature Restricted Delivery</p> <p><input type="checkbox"/> Certified Mail®</p> <p><input type="checkbox"/> Certified Mail Restricted Delivery</p> <p><input type="checkbox"/> Collect on Delivery</p> <p><input type="checkbox"/> Collect on Delivery Restricted Delivery</p> <p><input type="checkbox"/> Insured Mail</p> <p><input type="checkbox"/> Insured Mail Restricted Delivery (over \$500)</p> <p><input type="checkbox"/> Priority Mail Express®</p> <p><input type="checkbox"/> Registered Mail™</p> <p><input type="checkbox"/> Registered Mail Restricted Delivery</p> <p><input type="checkbox"/> Signature Confirmation™</p> <p><input type="checkbox"/> Signature Confirmation Restricted Delivery</p> |

PS Form 3811, July 2020 PSN 7530-02-000-9053 Domestic Return Receipt

U.S. Postal Service™
CERTIFIED MAIL® RECEIPT
Domestic Mail Only

For delivery information, visit our website at www.usps.com®.

OFFICIAL USE

Certified Mail Fee \$

Extra Services & Fees (check box, add fee as appropriate)

☐ Return Receipt (hardcopy) \$

☐ Return Receipt (electronic) \$

☐ Certified Mail Restricted Delivery \$

☐ Adult Signature Required \$

☐ Adult Signature Restricted Delivery \$

Postage \$

Total Postage and Fees \$

Sent To

Street and Apt. No., or PO Box No. Panther City Exploration Company, LLC
307 W 7th St, Suite 810
Fort Worth, TX 76102

City, State, ZIP+4® 22926 & 22927 COG - Yeah Yeah ORRI (W2 & E2)

PS Form 3800, April 2015 PSN 7530-02-000-9047 See Reverse for Instructions

SANTA FE, NM 87507
JUN 28 2022
USPS

| SENDER: COMPLETE THIS SECTION | COMPLETE THIS SECTION ON DELIVERY |
|---|--|
| <p>■ Complete items 1, 2, and 3.</p> <p>■ Print your name and address on the reverse so that we can return the card to you.</p> <p>■ Attach this card to the back of the mailpiece, or on the front if space permits.</p> <p>1. Article Addressed to:</p> <p>Panther City Exploration Company, LLC 307 W 7th St, Suite 810 Fort Worth, TX 76102</p> <p>22926 & 22927 COG - Yeah Yeah ORRI (W2 & E2)</p> <p>9590 9402 7543 2098 9420 92</p> <p>2. Article Number (Transfer from service label)</p> <p>7021 0950 0002 0373 8326</p> | <p>A. Signature</p> <p><i>[Signature]</i> <input type="checkbox"/> Agent <input type="checkbox"/> Addressee</p> <p>B. Received by (Printed Name) C. Date of Delivery</p> <p>Dennis W. Browning 7/1/2022</p> <p>D. Is delivery address different from item 1? <input type="checkbox"/> Yes If YES, enter delivery address below: <input type="checkbox"/> No</p> <p>3. Service Type</p> <p><input type="checkbox"/> Adult Signature <input type="checkbox"/> Priority Mail Express®</p> <p><input type="checkbox"/> Adult Signature Restricted Delivery <input type="checkbox"/> Registered Mail™</p> <p><input type="checkbox"/> Certified Mail® <input type="checkbox"/> Registered Mail Restricted Delivery</p> <p><input type="checkbox"/> Certified Mail Restricted Delivery <input type="checkbox"/> Signature Confirmation™</p> <p><input type="checkbox"/> Collect on Delivery <input type="checkbox"/> Signature Confirmation Restricted Delivery</p> <p><input type="checkbox"/> Collect on Delivery Restricted Delivery</p> <p><input type="checkbox"/> Insured Mail</p> <p><input type="checkbox"/> Insured Mail Restricted Delivery (over \$500)</p> |

PS Form 3811, July 2020 PSN 7530-02-000-9053 Domestic Return Receipt

U.S. Postal Service™
CERTIFIED MAIL® RECEIPT
Domestic Mail Only

For delivery information, visit our website at www.usps.com®.

OFFICIAL USE

Certified Mail Fee
\$

Extra Services & Fees (check box, add fee as appropriate)

| | |
|--|----|
| <input type="checkbox"/> Return Receipt (hardcopy) | \$ |
| <input type="checkbox"/> Return Receipt (electronic) | \$ |
| <input type="checkbox"/> Certified Mail Restricted Delivery | \$ |
| <input type="checkbox"/> Adult Signature Required | \$ |
| <input type="checkbox"/> Adult Signature Restricted Delivery | \$ |

Postage
\$

Total Postage and Fees
\$

Sent To
Pegasus Resources, LLC
PO Box 470698
Fort Worth, TX 76147

Street and Apt. No., or PO Box No.
City, State, ZIP+4®
22926 & 22927 COG - Yeah Yeah ORRI (W2 & E2)

PS Form 3800, April 2015 PSN 7530-02-000-9047 See Reverse for Instructions

Postmark
JUN 28 2022
USPS

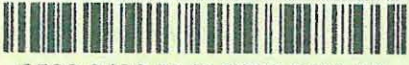
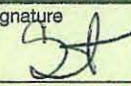
| SENDER: COMPLETE THIS SECTION | COMPLETE THIS SECTION ON DELIVERY | | | | | | | | | | | | | | | | |
|--|---|--|---|--|---|--|--|---|--|--|---|--|--|---------------------------------------|--|--|--|
| <p>■ Complete items 1, 2, and 3.</p> <p>■ Print your name and address on the reverse so that we can return the card to you.</p> <p>■ Attach this card to the back of the mailpiece, or on the front if space permits.</p> <p>1. Article Addressed to:</p> <p style="text-align: center;">Pegasus Resources, LLC PO Box 470698 Fort Worth, TX 76147</p> <p style="text-align: center;">22926 & 22927 COG - Yeah Yeah ORRI (W2 & E2)</p>  <p style="text-align: center;">9590 9402 7543 2098 9421 08</p> <p>2. Article Number (Transfer from service label) 7021 0950 0002 0373 8333</p> | <p>A. Signature </p> <p><input type="checkbox"/> Agent <input type="checkbox"/> Addressee</p> <p>B. Received by (Printed Name) Thomas</p> <p>C. Date of Delivery 7/5/22</p> <p>D. Is delivery address different from item 1? <input type="checkbox"/> Yes If YES, enter delivery address below: <input type="checkbox"/> No</p> <p>3. Service Type</p> <table border="0" style="width: 100%;"> <tr> <td><input type="checkbox"/> Adult Signature</td> <td><input type="checkbox"/> Priority Mail Express®</td> </tr> <tr> <td><input type="checkbox"/> Adult Signature Restricted Delivery</td> <td><input type="checkbox"/> Registered Mail™</td> </tr> <tr> <td><input type="checkbox"/> Certified Mail®</td> <td><input type="checkbox"/> Registered Mail Restricted Delivery</td> </tr> <tr> <td><input type="checkbox"/> Certified Mail Restricted Delivery</td> <td><input type="checkbox"/> Signature Confirmation™</td> </tr> <tr> <td><input type="checkbox"/> Collect on Delivery</td> <td><input type="checkbox"/> Signature Confirmation Restricted Delivery</td> </tr> <tr> <td><input type="checkbox"/> Collect on Delivery Restricted Delivery</td> <td></td> </tr> <tr> <td><input type="checkbox"/> Insured Mail</td> <td></td> </tr> <tr> <td><input type="checkbox"/> Insured Mail Restricted Delivery (over \$500)</td> <td></td> </tr> </table> | <input type="checkbox"/> Adult Signature | <input type="checkbox"/> Priority Mail Express® | <input type="checkbox"/> Adult Signature Restricted Delivery | <input type="checkbox"/> Registered Mail™ | <input type="checkbox"/> Certified Mail® | <input type="checkbox"/> Registered Mail Restricted Delivery | <input type="checkbox"/> Certified Mail Restricted Delivery | <input type="checkbox"/> Signature Confirmation™ | <input type="checkbox"/> Collect on Delivery | <input type="checkbox"/> Signature Confirmation Restricted Delivery | <input type="checkbox"/> Collect on Delivery Restricted Delivery | | <input type="checkbox"/> Insured Mail | | <input type="checkbox"/> Insured Mail Restricted Delivery (over \$500) | |
| <input type="checkbox"/> Adult Signature | <input type="checkbox"/> Priority Mail Express® | | | | | | | | | | | | | | | | |
| <input type="checkbox"/> Adult Signature Restricted Delivery | <input type="checkbox"/> Registered Mail™ | | | | | | | | | | | | | | | | |
| <input type="checkbox"/> Certified Mail® | <input type="checkbox"/> Registered Mail Restricted Delivery | | | | | | | | | | | | | | | | |
| <input type="checkbox"/> Certified Mail Restricted Delivery | <input type="checkbox"/> Signature Confirmation™ | | | | | | | | | | | | | | | | |
| <input type="checkbox"/> Collect on Delivery | <input type="checkbox"/> Signature Confirmation Restricted Delivery | | | | | | | | | | | | | | | | |
| <input type="checkbox"/> Collect on Delivery Restricted Delivery | | | | | | | | | | | | | | | | | |
| <input type="checkbox"/> Insured Mail | | | | | | | | | | | | | | | | | |
| <input type="checkbox"/> Insured Mail Restricted Delivery (over \$500) | | | | | | | | | | | | | | | | | |

PS Form 3811, July 2020 PSN 7530-02-000-9053 Domestic Return Receipt

U.S. Postal Service™
CERTIFIED MAIL® RECEIPT
 Domestic Mail Only

For delivery information, visit our website at www.usps.com®.

OFFICIAL USE

Certified Mail Fee \$
 Extra Services & Fees (check box, add fee as appropriate)
☐ Return Receipt (hardcopy) \$
☐ Return Receipt (electronic) \$
☐ Certified Mail Restricted Delivery \$
☐ Adult Signature Required \$
☐ Adult Signature Restricted Delivery \$
 Postage \$
 Total Postage and Fees \$



Sent To States Royalty Limited Partnership
 Wayne Christian, President
 PO Box 911
 Breckenridge, TX 76424-0911
 22926 & 22927 COG - Yeah Yeah ORRI (W2 & E2)

City, State, ZIP+4®

PS Form 3800, April 2015 PSN 7530-02-000-9047 See Reverse for Instructions

7021 0950 0002 0373 8173

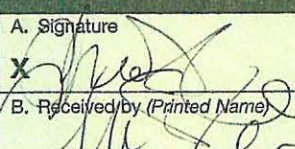
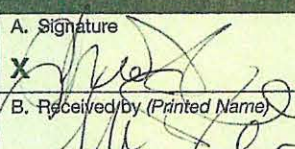
SANTA FE, NM 87501
 JUN 28

| SENDER: COMPLETE THIS SECTION | COMPLETE THIS SECTION ON DELIVERY |
|--|--|
| <ul style="list-style-type: none"> Complete items 1, 2, and 3. Print your name and address on the reverse so that we can return the card to you. Attach this card to the back of the mailpiece, or on the front if space permits. | <p>A. Signature  <input checked="" type="checkbox"/> Agent <input type="checkbox"/> Addressee</p> <p>B. Received by (Printed Name)  C. Date of Delivery 07-21-22</p> <p>D. Is delivery address different from item 1? <input type="checkbox"/> Yes <input type="checkbox"/> No If YES, enter delivery address below:</p> |
| <p>1. Article Addressed to:</p> <p>States Royalty Limited Partnership Wayne Christian, President PO Box 911 Breckenridge, TX 76424-0911</p> <p>22926 & 22927 COG - Yeah Yeah ORRI (W2 & E2)</p> <p></p> <p>9590 9402 7543 2098 9421 53</p> | <p>3. Service Type</p> <p><input type="checkbox"/> Adult Signature <input type="checkbox"/> Priority Mail Express® <input type="checkbox"/> Adult Signature Restricted Delivery <input type="checkbox"/> Registered Mail™ <input type="checkbox"/> Certified Mail® <input type="checkbox"/> Registered Mail Restricted Delivery <input type="checkbox"/> Certified Mail Restricted Delivery <input type="checkbox"/> Signature Confirmation™ <input type="checkbox"/> Collect on Delivery <input type="checkbox"/> Signature Confirmation Restricted Delivery <input type="checkbox"/> Collect on Delivery Restricted Delivery <input type="checkbox"/> Insured Mail <input type="checkbox"/> Insured Mail Restricted Delivery (over \$500)</p> |
| <p>2. Article Number (Transfer from service label)</p> <p>7021 0950 0002 0373 8173</p> | |
| PS Form 3811, July 2020 PSN 7530-02-000-9053 | Domestic Return Receipt |

7021 0950 0002 0373 8166

U.S. Postal Service™ CERTIFIED MAIL® RECEIPT Domestic Mail Only

For delivery information, visit our website at www.usps.com®.

OFFICIAL USE

Certified Mail Fee

Extra Services & Fees (check box, add fee as appropriate)

- ☐ Return Receipt (hardcopy) \$
☐ Return Receipt (electronic) \$
☐ Certified Mail Restricted Delivery \$
☐ Adult Signature Required \$
☐ Adult Signature Restricted Delivery \$

Postage

Total Postage and Fees

Sent To

Street and Apt. No., or PO Box No.

City, State, ZIP+4®

States Royalty Limited Partnership
 Wayne Christian, President
 300 N Breckenridge Ave
 Breckenridge, TX 76424-3506

22926 & 22927 COG - Yeah Yeah ORRI (W2 & E2)

PS Form 3800, April 2015 PSN 7530-02-000-9047

See Reverse for Instructions



SENDER: COMPLETE THIS SECTION

- Complete items 1, 2, and 3.
- Print your name and address on the reverse so that we can return the card to you.
- Attach this card to the back of the mailpiece, or on the front if space permits.

1. Article Addressed to:

States Royalty Limited Partnership
 Wayne Christian, President
 300 N Breckenridge Ave
 Breckenridge, TX 76424-3506

22926 & 22927 COG - Yeah Yeah ORRI (W2 & E2)



9590 9402 7543 2098 9421 60

2. Article Number (Transfer from service label)

7021 0950 0002 0373 8166

PS Form 3811, July 2020 PSN 7530-02-000-9053

COMPLETE THIS SECTION ON DELIVERY

A. Signature

x *Christie Spence*

- ☐ Agent
☐ Addressee

B. Received by (Printed Name)

W. Christian

C. Date of Delivery

7/1/22

D. Is delivery address different from item 1?

If YES, enter delivery address below:

- ☐ Yes
☐ No

3. Service Type

- ☐ Adult Signature
☐ Adult Signature Restricted Delivery
☐ Certified Mail®
☐ Certified Mail Restricted Delivery
☐ Collect on Delivery
☐ Collect on Delivery Restricted Delivery
☐ Insured Mail
☐ Insured Mail Restricted Delivery (over \$500)
- ☐ Priority Mail Express®
☐ Registered Mail™
☐ Registered Mail Restricted Delivery
☐ Signature Confirmation™
☐ Signature Confirmation Restricted Delivery

Domestic Return Receipt

U.S. Postal Service™
CERTIFIED MAIL® RECEIPT
 Domestic Mail Only

For delivery information, visit our website at www.usps.com®

OFFICIAL USE

Certified Mail Fee
 \$

Extra Services & Fees (check box, add fee as appropriate)

| | |
|--|----|
| <input type="checkbox"/> Return Receipt (hardcopy) | \$ |
| <input type="checkbox"/> Return Receipt (electronic) | \$ |
| <input type="checkbox"/> Certified Mail Restricted Delivery | \$ |
| <input type="checkbox"/> Adult Signature Required | \$ |
| <input type="checkbox"/> Adult Signature Restricted Delivery | \$ |

Postage
 \$

Total Postage and Fees
 \$

Sent To
 Street and Apt. No., or PO Box No. Scott W. Tanberg
 2509 Legacy Oaks
 Midland, TX 79705-1824
 City, State, ZIP+4® 22926 & 22927 COG - Yeah Yeah ORRI (W2 & E2)

PS Form 3800, April 2015 PSN 7530-02-000-9047 See Reverse for Instructions

JUN 28 2022
 USPS

| SENDER: COMPLETE THIS SECTION | COMPLETE THIS SECTION ON DELIVERY | | | | | | | | | | | | | | | | |
|---|--|--|---|--|---|--|--|---|--|--|---|--|--|---------------------------------------|--|--|--|
| <p>■ Complete items 1, 2, and 3.</p> <p>■ Print your name and address on the reverse so that we can return the card to you.</p> <p>■ Attach this card to the back of the mailpiece, or on the front if space permits.</p> <p>1. Article Addressed to:</p> <p>Scott W. Tanberg 2509 Legacy Oaks Midland, TX 79705-1824</p> <p style="text-align: center;">22926 & 22927 COG - Yeah Yeah ORRI (W2 & E2)</p>  <p style="text-align: center;">9590 9402 7543 2098 9420 16</p> <p>2. Article Number (Transfer from service label) 7021 0950 0002 0373 8241</p> | <p>A. Signature <input checked="" type="checkbox"/> Agent <input type="checkbox"/> Addressee</p> <p>B. Received by (Printed Name)</p> <p>C. Date of Delivery 7/5/22</p> <p>D. Is delivery address different from item 1? <input type="checkbox"/> Yes If YES, enter delivery address below: <input type="checkbox"/> No</p> <p>3. Service Type</p> <table border="0" style="width: 100%;"> <tr> <td><input type="checkbox"/> Adult Signature</td> <td><input type="checkbox"/> Priority Mail Express®</td> </tr> <tr> <td><input type="checkbox"/> Adult Signature Restricted Delivery</td> <td><input type="checkbox"/> Registered Mail™</td> </tr> <tr> <td><input type="checkbox"/> Certified Mail®</td> <td><input type="checkbox"/> Registered Mail Restricted Delivery</td> </tr> <tr> <td><input type="checkbox"/> Certified Mail Restricted Delivery</td> <td><input type="checkbox"/> Signature Confirmation™</td> </tr> <tr> <td><input type="checkbox"/> Collect on Delivery</td> <td><input type="checkbox"/> Signature Confirmation Restricted Delivery</td> </tr> <tr> <td><input type="checkbox"/> Collect on Delivery Restricted Delivery</td> <td></td> </tr> <tr> <td><input type="checkbox"/> Insured Mail</td> <td></td> </tr> <tr> <td><input type="checkbox"/> Insured Mail Restricted Delivery (over \$500)</td> <td></td> </tr> </table> | <input type="checkbox"/> Adult Signature | <input type="checkbox"/> Priority Mail Express® | <input type="checkbox"/> Adult Signature Restricted Delivery | <input type="checkbox"/> Registered Mail™ | <input type="checkbox"/> Certified Mail® | <input type="checkbox"/> Registered Mail Restricted Delivery | <input type="checkbox"/> Certified Mail Restricted Delivery | <input type="checkbox"/> Signature Confirmation™ | <input type="checkbox"/> Collect on Delivery | <input type="checkbox"/> Signature Confirmation Restricted Delivery | <input type="checkbox"/> Collect on Delivery Restricted Delivery | | <input type="checkbox"/> Insured Mail | | <input type="checkbox"/> Insured Mail Restricted Delivery (over \$500) | |
| <input type="checkbox"/> Adult Signature | <input type="checkbox"/> Priority Mail Express® | | | | | | | | | | | | | | | | |
| <input type="checkbox"/> Adult Signature Restricted Delivery | <input type="checkbox"/> Registered Mail™ | | | | | | | | | | | | | | | | |
| <input type="checkbox"/> Certified Mail® | <input type="checkbox"/> Registered Mail Restricted Delivery | | | | | | | | | | | | | | | | |
| <input type="checkbox"/> Certified Mail Restricted Delivery | <input type="checkbox"/> Signature Confirmation™ | | | | | | | | | | | | | | | | |
| <input type="checkbox"/> Collect on Delivery | <input type="checkbox"/> Signature Confirmation Restricted Delivery | | | | | | | | | | | | | | | | |
| <input type="checkbox"/> Collect on Delivery Restricted Delivery | | | | | | | | | | | | | | | | | |
| <input type="checkbox"/> Insured Mail | | | | | | | | | | | | | | | | | |
| <input type="checkbox"/> Insured Mail Restricted Delivery (over \$500) | | | | | | | | | | | | | | | | | |

PS Form 3811, July 2020 PSN 7530-02-000-9053 Domestic Return Receipt

7021 0950 0002 0373 8227

| U.S. Postal Service™ CERTIFIED MAIL® RECEIPT Domestic Mail Only | |
|--|------------------------|
| For delivery information, visit our website at www.usps.com ®. | |
| OFFICIAL USE | |
| Certified Mail Fee | \$ |
| Extra Services & Fees (check box, add fee as appropriate) | |
| <input type="checkbox"/> Return Receipt (hardcopy) | \$ |
| <input type="checkbox"/> Return Receipt (electronic) | \$ |
| <input type="checkbox"/> Certified Mail Restricted Delivery | \$ |
| <input type="checkbox"/> Adult Signature Required | \$ |
| <input type="checkbox"/> Adult Signature Restricted Delivery | \$ |
| Postage | \$ |
| Total Postage and Fees | \$ |
| Sent To | Karen R. McLane |
| Street and Apt. No., or PO Box No. | 4841 Rustic Trail |
| City, State, ZIP+4® | Midland, TX 79707-1416 |
| PS Form 3800, April 2015 PSN 7530-02-000-9047 See Reverse for Instructions | |

7021 0950 0002 0373 8210

| U.S. Postal Service™ CERTIFIED MAIL® RECEIPT Domestic Mail Only | |
|--|------------------------|
| For delivery information, visit our website at www.usps.com ®. | |
| OFFICIAL USE | |
| Certified Mail Fee | \$ |
| Extra Services & Fees (check box, add fee as appropriate) | |
| <input type="checkbox"/> Return Receipt (hardcopy) | \$ |
| <input type="checkbox"/> Return Receipt (electronic) | \$ |
| <input type="checkbox"/> Certified Mail Restricted Delivery | \$ |
| <input type="checkbox"/> Adult Signature Required | \$ |
| <input type="checkbox"/> Adult Signature Restricted Delivery | \$ |
| Postage | \$ |
| Total Postage and Fees | \$ |
| Sent To | Monty D. McLane |
| Street and Apt. No., or PO Box No. | 4841 Rustic Trail |
| City, State, ZIP+4® | Midland, TX 79707-1416 |
| PS Form 3800, April 2015 PSN 7530-02-000-9047 See Reverse for Instructions | |

7021 0950 0002 0373 8364

| U.S. Postal Service™ CERTIFIED MAIL® RECEIPT Domestic Mail Only | |
|--|-------------------------|
| For delivery information, visit our website at www.usps.com ®. | |
| OFFICIAL USE | |
| Certified Mail Fee | \$ |
| Extra Services & Fees (check box, add fee as appropriate) | |
| <input type="checkbox"/> Return Receipt (hardcopy) | \$ |
| <input type="checkbox"/> Return Receipt (electronic) | \$ |
| <input type="checkbox"/> Certified Mail Restricted Delivery | \$ |
| <input type="checkbox"/> Adult Signature Required | \$ |
| <input type="checkbox"/> Adult Signature Restricted Delivery | \$ |
| Postage | \$ |
| Total Postage and Fees | \$ |
| Sent To | PetroGulf Corporation |
| Street and Apt. No., or PO Box No. | 600 Grant St, Suite 850 |
| City, State, ZIP+4® | Denver, CO 80203 |
| PS Form 3800, April 2015 PSN 7530-02-000-9047 See Reverse for Instructions | |

7021 0950 0002 0373 8272

| U.S. Postal Service™ CERTIFIED MAIL® RECEIPT Domestic Mail Only | |
|--|-----------------------|
| For delivery information, visit our website at www.usps.com ®. | |
| OFFICIAL USE | |
| Certified Mail Fee | \$ |
| Extra Services & Fees (check box, add fee as appropriate) | |
| <input type="checkbox"/> Return Receipt (hardcopy) | \$ |
| <input type="checkbox"/> Return Receipt (electronic) | \$ |
| <input type="checkbox"/> Certified Mail Restricted Delivery | \$ |
| <input type="checkbox"/> Adult Signature Required | \$ |
| <input type="checkbox"/> Adult Signature Restricted Delivery | \$ |
| Postage | \$ |
| Total Postage and Fees | \$ |
| Sent To | Phillip L. White |
| Street and Apt. No., or PO Box No. | PO Box 25968 |
| City, State, ZIP+4® | Albuquerque, NM 87125 |
| PS Form 3800, April 2015 PSN 7530-02-000-9047 See Reverse for Instructions | |

7021 0950 0002 0373 8180

U.S. Postal Service™
CERTIFIED MAIL® RECEIPT
 Domestic Mail Only

For delivery information, visit our website at www.usps.com®.

OFFICIAL

Certified Mail Fee
 \$

Extra Services & Fees (check box, add fee as appropriate)

| | |
|--|----|
| <input type="checkbox"/> Return Receipt (hardcopy) | \$ |
| <input type="checkbox"/> Return Receipt (electronic) | \$ |
| <input type="checkbox"/> Certified Mail Restricted Delivery | \$ |
| <input type="checkbox"/> Adult Signature Required | \$ |
| <input type="checkbox"/> Adult Signature Restricted Delivery | \$ |

Postage
 \$

Total Postage and Fees
 \$

Sent To
 Street and Apt. No., or PO Box No. Deborah Fedric, SP
 1 Hillcrest Dr
 Roswell, NM 88201-3920
 City, State, ZIP+4® 22926 & 22927 COG - Yeah Yeah ORRI (W2 & E2)

PS Form 3800, April 2015 PSN 7530-02-000-9047 See Reverse for Instructions

SANTA FE, NM 87501
 JUN 28 2022
 USPS

CERTIFIED MAIL®

HINKLE SHANOR LLP
 ATTORNEYS AT LAW
 POST OFFICE BOX 2068
 SANTA FE, NEW MEXICO 87504



7021 0950 0002 0373 8180

RECEIVED

JUL 25 2022

Hinkle Shanor LLP
 Santa Fe NM 87504

Deborah Fedric, SP
 1 Hillcrest Dr
 Roswell, NM 88201-3920

22926 & 22927 COG - Yeah Yeah ORRI (W2 & E2)

FIRST-CLASS



US POSTAGE™ PITNEY BOWES

ZIP 87501
 02 7H
 0006052409 \$ 007.530
 JUN 28 2022

N/L
 012
 C-8
 2-1

SECOND NOTICE

JUL 06 2022

VAC
 87504-2068

NIXIE 750 DE 1 0007/18/22
 RETURN TO SENDER
 VACANT
 UNABLE TO FORWARD
 BC: 87504206868 *2182-02240-18-12

7021 0950 0002 0373 8289

U.S. Postal Service™
CERTIFIED MAIL® RECEIPT
Domestic Mail Only

For delivery information, visit our website at www.usps.com®.

OFFICIAL SANTA FE, NM 87501

Certified Mail Fee \$

Extra Services & Fees (check box, add fee as appropriate)

☐ Return Receipt (hardcopy) \$

☐ Return Receipt (electronic) \$

☐ Certified Mail Restricted Delivery \$

☐ Adult Signature Required \$

☐ Adult Signature Restricted Delivery \$

Postage \$

Total Postage and Fees \$

Sent To Douglas Investments, Inc.
 Street and Apt. No., or PO Box No. 3220 North Freeway
 City, State, ZIP+4® Fort Worth, TX 76111

22926 & 22927 COG - Yeah Yeah ORRI (W2 & E2)

PS Form 3800, April 2015 PSN 7530-02-000-9047 See Reverse for Instructions

Postmark JUN 28 2022

USPS

HINKLE SHANOR LLP
 ATTORNEYS AT LAW
 POST OFFICE BOX 2068
 SANTA FE, NEW MEXICO 87504



7021 0950 0002 0373 8289

FIRST-CLASS



US POSTAGE™ PITNEY BOWES

ZIP 87501 \$ 007.53⁰
 02 7H
 0006052409 JUN 28 2022

RECEIVED

JUL 15 2022

Hinkle Shanor LLP
 Santa Fe NM 87504

VAC

Douglas Investments, Inc.
 3220 North Freeway
 Fort Worth, TX 76111

22926 & 22927 COG - Yeah Yeah ORRI (W2 & E2)

.. 9400921882188400

76111 87501 2068
 76111 87501 2068

IA

NIXIE 750 DE 1 0007/09/22

RETURN TO SENDER
 INSUFFICIENT ADDRESS
 UNABLE TO FORWARD

BC: 87504206868 *1882-08237-09-26

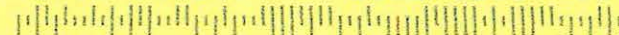

7021 0950 0002 0373 8203

U.S. Postal Service™
CERTIFIED MAIL® RECEIPT
 Domestic Mail Only

For delivery information, visit our website at www.usps.com®.

OFFICIAL USE

Certified Mail Fee \$

Extra Services & Fees (check box, add fee as appropriate)

☐ Return Receipt (hardcopy) \$

☐ Return Receipt (electronic) \$

☐ Certified Mail Restricted Delivery \$

☐ Adult Signature Required \$

☐ Adult Signature Restricted Delivery \$

Postage \$

Total Postage and Fees \$

Sent To Monty D. McLane
 PO Box 9451
 Street and Apt. No., or PO Box No. Midland, TX 79708-9451

City, State, ZIP+4® 22926 & 22927 COG - Yeah Yeah ORRU (W2 & E2)

PS Form 3800, April 2015 PSN 7530-02-000-9047 See Reverse for Instructions

SANTA FE, NM 87501
 JUN 28 2022
 USPS

HINKLE SHANOR LLP
 ATTORNEYS AT LAW
 POST OFFICE BOX 2068
 SANTA FE, NEW MEXICO 87504



7021 0950 0002 0373 8203

Monty D. McLane
 PO Box 9451
 Midland, TX 79708-9451

RECEIVED

JUL 25 2022

Hinkle Shanor LLP
 Santa Fe NM 87504

-22926 & 22927 COG - Yeah Yeah ORRU (W2 & E2)

FIRST-CLASS



US POSTAGE™ PITNEY BOWES

ZIP 87501 \$ 007.530
 02 7H
 0006052409 JUN 28 2022

1st NOTICE 7-1
 2nd NOTICE 7-16
 RETURNED

NIXIE 799 DE 1 0007/17/22

RETURN TO SENDER
 UNCLAIMED
 UNABLE TO FORWARD

BC: 87504206868 *0693-04871-17-27

.. 9304189825619701795

UNC

7570899450600

7021 0950 0002 0373 8319

U.S. Postal Service™
CERTIFIED MAIL® RECEIPT
 Domestic Mail Only

For delivery information, visit our website at www.usps.com®.

OFFICIAL USE

Certified Mail Fee \$

Extra Services & Fees (check box, add fee as appropriate)

☐ Return Receipt (hardcopy) \$

☐ Return Receipt (electronic) \$

☐ Certified Mail Restricted Delivery \$

☐ Adult Signature Required \$

☐ Adult Signature Restricted Delivery \$

Postage \$

Total Postage and Fees \$

Sent To

Street and Apt. No., or PO Box No. Mist Morning Partnership, Ltd.
 1645 Fox Lane
 Burleson, TX 76028

City, State, ZIP+4® 22926 & 22927 COG - Yeah Yeah ORRI (W2 & E2)

PS Form 3800, April 2015 PSN 7530-02-000-9047 See Reverse for Instructions

SANTA FE, NM 87501
 JUN 28 2022
 USPS



HINKLE SHANOR LLP
 ATTORNEYS AT LAW
 POST OFFICE BOX 2068
 SANTA FE, NEW MEXICO 87504



7021 0950 0002 0373 8319

Mist Morning Partnership, Ltd.
 1645 Fox Lane
 Burleson, TX 76028

22926 & 22927 COG - Yeah Yeah ORRI (W2 & E2)

FIRST-CLASS



US POSTAGE™ PITNEY BOWES



ZIP 87501 \$ 007.53⁰
 02 7H
 0006052409 JUN 28 2022

RECEIVED

AUG 01 2022

Hinkle Shanor LLP
 Santa Fe NM 87504

NIXIE 750 FE 1 0007/26/22

RETURN TO SENDER
 NOT DELIVERABLE AS ADDRESSED
 UNABLE TO FORWARD

BC: 87504206868 *2182-03659-21-13

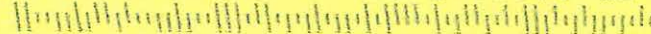

104 0010030010000007

UPSD
 8750202000000000

7021 0950 0002 0373 8081

U.S. Postal Service™
CERTIFIED MAIL® RECEIPT
 Domestic Mail Only

For delivery information, visit our website at www.usps.com®.

OFFICIAL USE

Certified Mail Fee
 \$

Extra Services & Fees (check box, add fee if appropriate)
☐ Return Receipt (hardcopy)
☐ Return Receipt (electronic)
☐ Certified Mail Restricted Delivery
☐ Adult Signature Required
☐ Adult Signature Restricted Delivery

Postage
 \$

Total Postage and Fees
 \$

Sent To
 Street and Apt. No., or PO Box No. Larry Long
 PO Box 3096
 City, State, ZIP+4® Kilgore, TX 75663
 22926 & 22927 COG - Yeah Yeah

PS Form 3800, April 2015 PSN 7530-02-000-9047 See Reverse for Instructions

SANTA FE, NM 87507
JUN 28 2022

| SENDER: COMPLETE THIS SECTION | COMPLETE THIS SECTION ON DELIVERY |
|---|--|
| <p>■ Complete items 1, 2, and 3.</p> <p>■ Print your name and address on the reverse so that we can return the card to you.</p> <p>■ Attach this card to the back of the mailpiece, or on the front if space permits.</p> <p>1. Article Addressed to:</p> <p>Larry T. Long PO Box 3096 Kilgore, TX 75663</p> <p>22926 & 22927 COG - Yeah Yeah</p> <p>9590 9402 7543 2098 9416 82</p> <p>2. Article Number (Transfer from service label)</p> <p>7021 0950 0002 0373 8081</p> | <p>A. Signature x <i>Kathy Addison</i> <input type="checkbox"/> Agent <input checked="" type="checkbox"/> Addressee</p> <p>B. Received by (Printed Name)</p> <p>C. Date of Delivery 7-5-22</p> <p>D. Is delivery address different from item 1? <input type="checkbox"/> Yes If YES, enter delivery address below: <input type="checkbox"/> No</p> <p>3. Service Type</p> <p><input type="checkbox"/> Adult Signature <input type="checkbox"/> Priority Mail Express® <input type="checkbox"/> Adult Signature Restricted Delivery <input type="checkbox"/> Registered Mail™ <input type="checkbox"/> Certified Mail® <input type="checkbox"/> Registered Mail Restricted Delivery <input type="checkbox"/> Certified Mail Restricted Delivery <input type="checkbox"/> Signature Confirmation™ <input type="checkbox"/> Collect on Delivery <input type="checkbox"/> Signature Confirmation Restricted Delivery <input type="checkbox"/> Collect on Delivery Restricted Delivery <input type="checkbox"/> Insured Mail <input type="checkbox"/> Insured Mail Restricted Delivery (over \$500)</p> |

PS Form 3811, July 2020 PSN 7530-02-000-9053 Domestic Return Receipt

U.S. Postal Service™
CERTIFIED MAIL® RECEIPT
Domestic Mail Only

For delivery information, visit our website at www.usps.com®.

OFFICIAL USE

7021 0950 0002 0373 8043

| | |
|---|--|
| Certified Mail Fee \$ Extra Services & Fees (check box, add fee as appropriate) <input type="checkbox"/> Return Receipt (hardcopy) \$ <input type="checkbox"/> Return Receipt (electronic) \$ <input type="checkbox"/> Certified Mail Restricted Delivery \$ <input type="checkbox"/> Adult Signature Required \$ <input type="checkbox"/> Adult Signature Restricted Delivery \$ Postage \$ Total Postage and Fees \$ Sent To Street and Apt. No., or PO Box No. City, State, ZIP+4® | SANTA FE, NM 87501 JUN 28 2022 Postmark Here |
|---|--|

Aleyna N. Pace
ATTN: Nurray K Pace
15 Maroon Creek Court
The Woodlands, TX 77389
22926 & 22927 COG - Yeah Yeah

PS Form 3800, April 2015 PSN 7530-02-000-9047 See Reverse for Instructions

| SENDER: COMPLETE THIS SECTION | COMPLETE THIS SECTION ON DELIVERY | | |
|--|---|--|---|
| <p>Complete items 1, 2, and 3.</p> <p>Print your name and address on the reverse so that we can return the card to you.</p> <p>Attach this card to the back of the mailpiece, or on the front if space permits.</p> <p>1. Article Addressed to:</p> <p style="text-align: center;">Aleyna N. Pace ATTN: Nurray K Pace 15 Maroon Creek Court The Woodlands, TX 77389 22926 & 22927 COG - Yeah Yeah</p> <p style="text-align: center;">9590 9402 7543 2098 9417 29</p> <p>2. Article Number (Transfer from service label) 7021 0950 0002 0373 8043</p> | <p>A. Signature X </p> <p><input checked="" type="checkbox"/> Agent <input type="checkbox"/> Addressee</p> <p>B. Received by (Printed Name) C. Date of Delivery T. Pace 7/1/22</p> <p>D. Is delivery address different from item 1? <input type="checkbox"/> Yes If YES, enter delivery address below: <input type="checkbox"/> No</p> <p>3. Service Type</p> <table style="width: 100%;"> <tr> <td style="vertical-align: top;"> <input type="checkbox"/> Adult Signature <input type="checkbox"/> Adult Signature Restricted Delivery <input type="checkbox"/> Certified Mail® <input type="checkbox"/> Certified Mail Restricted Delivery <input type="checkbox"/> Collect on Delivery <input type="checkbox"/> Collect on Delivery Restricted Delivery <input type="checkbox"/> Insured Mail <input type="checkbox"/> Insured Mail Restricted Delivery (over \$500) </td> <td style="vertical-align: top;"> <input type="checkbox"/> Priority Mail Express® <input type="checkbox"/> Registered Mail™ <input type="checkbox"/> Registered Mail Restricted Delivery <input type="checkbox"/> Signature Confirmation™ <input type="checkbox"/> Signature Confirmation Restricted Delivery </td> </tr> </table> | <input type="checkbox"/> Adult Signature <input type="checkbox"/> Adult Signature Restricted Delivery <input type="checkbox"/> Certified Mail® <input type="checkbox"/> Certified Mail Restricted Delivery <input type="checkbox"/> Collect on Delivery <input type="checkbox"/> Collect on Delivery Restricted Delivery <input type="checkbox"/> Insured Mail <input type="checkbox"/> Insured Mail Restricted Delivery (over \$500) | <input type="checkbox"/> Priority Mail Express® <input type="checkbox"/> Registered Mail™ <input type="checkbox"/> Registered Mail Restricted Delivery <input type="checkbox"/> Signature Confirmation™ <input type="checkbox"/> Signature Confirmation Restricted Delivery |
| <input type="checkbox"/> Adult Signature <input type="checkbox"/> Adult Signature Restricted Delivery <input type="checkbox"/> Certified Mail® <input type="checkbox"/> Certified Mail Restricted Delivery <input type="checkbox"/> Collect on Delivery <input type="checkbox"/> Collect on Delivery Restricted Delivery <input type="checkbox"/> Insured Mail <input type="checkbox"/> Insured Mail Restricted Delivery (over \$500) | <input type="checkbox"/> Priority Mail Express® <input type="checkbox"/> Registered Mail™ <input type="checkbox"/> Registered Mail Restricted Delivery <input type="checkbox"/> Signature Confirmation™ <input type="checkbox"/> Signature Confirmation Restricted Delivery | | |

PS Form 3811, July 2020 PSN 7530-02-000-9053 Domestic Return Receipt

U.S. Postal Service™
CERTIFIED MAIL® RECEIPT
 Domestic Mail Only

For delivery information, visit our website at www.usps.com

OFFICIAL USE

Certified Mail Fee
 \$

Extra Services & Fees (check box, add fee as appropriate)

| | |
|--|----|
| <input type="checkbox"/> Return Receipt (hardcopy) | \$ |
| <input type="checkbox"/> Return Receipt (electronic) | \$ |
| <input type="checkbox"/> Certified Mail Restricted Delivery | \$ |
| <input type="checkbox"/> Adult Signature Required | \$ |
| <input type="checkbox"/> Adult Signature Restricted Delivery | \$ |

Postage
 \$

Total Postage and Fees
 \$

Sent To
 Rhonda R. Pace
 3920 Merritt Rd
 Sachse, TX 75048-4610
 22926 & 22927 COG - Yeah Yeah

PS Form 3800, April 2015 PSN 7530-02-000-9047 See Reverse for Instructions

Postmark Here
 JUL 06 2022
 SANTA FE NM MAIN POST OFFICE 81301

7021 0950 0002 0373 7145

| SENDER: COMPLETE THIS SECTION | COMPLETE THIS SECTION ON DELIVERY | | |
|---|---|--|---|
| <p>■ Complete items 1, 2, and 3.</p> <p>■ Print your name and address on the reverse so that we can return the card to you.</p> <p>■ Attach this card to the back of the mailpiece, or on the front if space permits.</p> <p>1. Article Addressed to:</p> <p>Rhonda R. Pace 3920 Merritt Rd Sachse, TX 75048-4610</p> <p>22926 & 22927 COG - Yeah Yeah</p> <p>2. Article Number (Transfer from service label)</p> <p>7021 0950 0002 0373 7145</p> | <p>A. Signature X <input type="checkbox"/> Agent <input type="checkbox"/> Addressee</p> <p>B. Received by (Printed Name) C. Date of Delivery</p> <p>D. Is delivery address different from item 1? <input type="checkbox"/> Yes If YES, enter delivery address below: <input type="checkbox"/> No</p> <p>3. Service Type</p> <table border="0"> <tr> <td> <input type="checkbox"/> Adult Signature <input type="checkbox"/> Adult Signature Restricted Delivery <input type="checkbox"/> Certified Mail® <input type="checkbox"/> Certified Mail Restricted Delivery <input type="checkbox"/> Collect on Delivery <input type="checkbox"/> Collect on Delivery Restricted Delivery <input type="checkbox"/> Insured Mail <input type="checkbox"/> Insured Mail Restricted Delivery (over \$500) </td> <td> <input type="checkbox"/> Priority Mail Express® <input type="checkbox"/> Registered Mail™ <input type="checkbox"/> Registered Mail Restricted Delivery <input type="checkbox"/> Signature Confirmation™ <input type="checkbox"/> Signature Confirmation Restricted Delivery </td> </tr> </table> | <input type="checkbox"/> Adult Signature <input type="checkbox"/> Adult Signature Restricted Delivery <input type="checkbox"/> Certified Mail® <input type="checkbox"/> Certified Mail Restricted Delivery <input type="checkbox"/> Collect on Delivery <input type="checkbox"/> Collect on Delivery Restricted Delivery <input type="checkbox"/> Insured Mail <input type="checkbox"/> Insured Mail Restricted Delivery (over \$500) | <input type="checkbox"/> Priority Mail Express® <input type="checkbox"/> Registered Mail™ <input type="checkbox"/> Registered Mail Restricted Delivery <input type="checkbox"/> Signature Confirmation™ <input type="checkbox"/> Signature Confirmation Restricted Delivery |
| <input type="checkbox"/> Adult Signature <input type="checkbox"/> Adult Signature Restricted Delivery <input type="checkbox"/> Certified Mail® <input type="checkbox"/> Certified Mail Restricted Delivery <input type="checkbox"/> Collect on Delivery <input type="checkbox"/> Collect on Delivery Restricted Delivery <input type="checkbox"/> Insured Mail <input type="checkbox"/> Insured Mail Restricted Delivery (over \$500) | <input type="checkbox"/> Priority Mail Express® <input type="checkbox"/> Registered Mail™ <input type="checkbox"/> Registered Mail Restricted Delivery <input type="checkbox"/> Signature Confirmation™ <input type="checkbox"/> Signature Confirmation Restricted Delivery | | |

PS Form 3811, July 2020 PSN 7530-02-000-9053 Domestic Return Receipt

U.S. Postal Service™
CERTIFIED MAIL® RECEIPT
Domestic Mail Only

For delivery information, visit our website at www.usps.com®.

OFFICIAL USE

Certified Mail Fee
\$

Extra Services & Fees (check box, add fee as appropriate)

| | |
|--|----|
| <input type="checkbox"/> Return Receipt (hardcopy) | \$ |
| <input type="checkbox"/> Return Receipt (electronic) | \$ |
| <input type="checkbox"/> Certified Mail Restricted Delivery | \$ |
| <input type="checkbox"/> Adult Signature Required | \$ |
| <input type="checkbox"/> Adult Signature Restricted Delivery | \$ |

Postage
\$

Total Postage and Fees
\$

Sent To
Tara N Pace
ATTN: Nuray K Pace
15 Maroon Creek Court
The Woodlands, TX 77389
22926 & 22927 COG - Yeah Yeah

Street and Apt. No., or PO Box No.
City, State, ZIP+4®

PS Form 3800, April 2015 PSN 7530-02-000-8047 See Reverse for Instructions

SANTA FE, NM 87507
JUN 28 2022
Postmark Here

7021 0950 0002 0373 8050

| SENDER: COMPLETE THIS SECTION | COMPLETE THIS SECTION ON DELIVERY | | | | | | | | | | | | | | | | |
|--|---|--|---|--|---|--|--|---|--|--|---|--|--|---------------------------------------|--|--|--|
| <p>■ Complete items 1, 2, and 3.</p> <p>■ Print your name and address on the reverse so that we can return the card to you.</p> <p>■ Attach this card to the back of the mailpiece, or on the front if space permits.</p> <p>1. Article Addressed to:</p> <p style="text-align: center;">Tara N Pace ATTN: Nuray K Pace 15 Maroon Creek Court The Woodlands, TX 77389</p> <p style="text-align: center;">22926 & 22927 COG - Yeah Yeah</p>  <p style="text-align: center;">9590 9402 7543 2098 9417 12</p> <p>2. Article Number (Transfer from service label) 7021 0950 0002 0373 8050</p> | <p>A. Signature X <i>[Signature]</i> <input checked="" type="checkbox"/> Agent <input type="checkbox"/> Addressee</p> <p>B. Received by (Printed Name) <i>N Pace</i></p> <p>C. Date of Delivery <i>7/1/22</i></p> <p>D. Is delivery address different from item 1? <input type="checkbox"/> Yes If YES, enter delivery address below: <input type="checkbox"/> No</p> <p>3. Service Type</p> <table border="0" style="width: 100%;"> <tr> <td><input type="checkbox"/> Adult Signature</td> <td><input type="checkbox"/> Priority Mail Express®</td> </tr> <tr> <td><input type="checkbox"/> Adult Signature Restricted Delivery</td> <td><input type="checkbox"/> Registered Mail™</td> </tr> <tr> <td><input type="checkbox"/> Certified Mail®</td> <td><input type="checkbox"/> Registered Mail Restricted Delivery</td> </tr> <tr> <td><input type="checkbox"/> Certified Mail Restricted Delivery</td> <td><input type="checkbox"/> Signature Confirmation™</td> </tr> <tr> <td><input type="checkbox"/> Collect on Delivery</td> <td><input type="checkbox"/> Signature Confirmation Restricted Delivery</td> </tr> <tr> <td><input type="checkbox"/> Collect on Delivery Restricted Delivery</td> <td></td> </tr> <tr> <td><input type="checkbox"/> Insured Mail</td> <td></td> </tr> <tr> <td><input type="checkbox"/> Insured Mail Restricted Delivery (over \$500)</td> <td></td> </tr> </table> | <input type="checkbox"/> Adult Signature | <input type="checkbox"/> Priority Mail Express® | <input type="checkbox"/> Adult Signature Restricted Delivery | <input type="checkbox"/> Registered Mail™ | <input type="checkbox"/> Certified Mail® | <input type="checkbox"/> Registered Mail Restricted Delivery | <input type="checkbox"/> Certified Mail Restricted Delivery | <input type="checkbox"/> Signature Confirmation™ | <input type="checkbox"/> Collect on Delivery | <input type="checkbox"/> Signature Confirmation Restricted Delivery | <input type="checkbox"/> Collect on Delivery Restricted Delivery | | <input type="checkbox"/> Insured Mail | | <input type="checkbox"/> Insured Mail Restricted Delivery (over \$500) | |
| <input type="checkbox"/> Adult Signature | <input type="checkbox"/> Priority Mail Express® | | | | | | | | | | | | | | | | |
| <input type="checkbox"/> Adult Signature Restricted Delivery | <input type="checkbox"/> Registered Mail™ | | | | | | | | | | | | | | | | |
| <input type="checkbox"/> Certified Mail® | <input type="checkbox"/> Registered Mail Restricted Delivery | | | | | | | | | | | | | | | | |
| <input type="checkbox"/> Certified Mail Restricted Delivery | <input type="checkbox"/> Signature Confirmation™ | | | | | | | | | | | | | | | | |
| <input type="checkbox"/> Collect on Delivery | <input type="checkbox"/> Signature Confirmation Restricted Delivery | | | | | | | | | | | | | | | | |
| <input type="checkbox"/> Collect on Delivery Restricted Delivery | | | | | | | | | | | | | | | | | |
| <input type="checkbox"/> Insured Mail | | | | | | | | | | | | | | | | | |
| <input type="checkbox"/> Insured Mail Restricted Delivery (over \$500) | | | | | | | | | | | | | | | | | |

PS Form 3811, July 2020 PSN 7530-02-000-9053 Domestic Return Receipt

7021 0950 0002 0373 8074

U.S. Postal Service™
CERTIFIED MAIL® RECEIPT
Domestic Mail Only

For delivery information, visit our website at www.usps.com®.

OFFICIAL USE

Certified Mail Fee
 \$

Extra Services & Fees (check box, add fee as appropriate)
☐ Return Receipt (hardcopy) \$
☐ Return Receipt (electronic) \$
☐ Certified Mail Restricted Delivery \$
☐ Adult Signature Required \$
☐ Adult Signature Restricted Delivery \$

Postage
 \$

Total Postage and Fees
 \$

Sent To
 Street and Apt. No., or PO Box No. Wildcat Energy, LLC
 ATTN: Roger Becker
 PO Box 13323
 City, State, ZIP+4® Odessa, TX 79768
 22926 & 22927 COG - Yeah Yeah

PS Form 3800, April 2015 PSN 7530-02-000-9047 See Reverse for Instructions

SANTA FE, NM 87501
JUN 28 2022
 Postmark Here

| SENDER: COMPLETE THIS SECTION | COMPLETE THIS SECTION ON DELIVERY |
|---|--|
| <p>■ Complete items 1, 2, and 3.</p> <p>■ Print your name and address on the reverse so that we can return the card to you.</p> <p>■ Attach this card to the back of the mailpiece, or on the front if space permits.</p> <p>1. Article Addressed to:</p> <p>Wildcat Energy, LLC ATTN: Roger Becker PO Box 13323 Odessa, TX 79768</p> <p>22926 & 22927 COG - Yeah Yeah</p> <p>9590 9402 7543 2098 9416 99</p> <p>2. Article Number (Transfer from service label) 7021 0950 0002 0373 8074</p> | <p>A. Signature x <i>R. L. Becker</i></p> <p><input type="checkbox"/> Agent <input type="checkbox"/> Addressee</p> <p>B. Received by (Printed Name) <i>R. L. Becker</i></p> <p>C. Date of Delivery</p> <p>D. Is delivery address different from item 1? <input type="checkbox"/> Yes If YES, enter delivery address below: <input type="checkbox"/> No</p> <p>3. Service Type</p> <p><input type="checkbox"/> Adult Signature <input type="checkbox"/> Adult Signature Restricted Delivery <input type="checkbox"/> Certified Mail® <input type="checkbox"/> Certified Mail Restricted Delivery <input type="checkbox"/> Collect on Delivery <input type="checkbox"/> Collect on Delivery Restricted Delivery <input type="checkbox"/> Insured Mail <input type="checkbox"/> Insured Mail Restricted Delivery (over \$500)</p> <p><input type="checkbox"/> Priority Mail Express® <input type="checkbox"/> Registered Mail™ <input type="checkbox"/> Registered Mail Restricted Delivery <input type="checkbox"/> Signature Confirmation™ <input type="checkbox"/> Signature Confirmation Restricted Delivery</p> |

PS Form 3811, July 2020 PSN 7530-02-000-9053 Domestic Return Receipt

7021 0950 0002 0373 8067

U.S. Postal Service™
CERTIFIED MAIL® RECEIPT
 Domestic Mail Only

For delivery information, visit our website at www.usps.com®.

OFFICIAL USE

Certified Mail Fee

\$

Extra Services & Fees (check box, add fee as appropriate)

☐ Return Receipt (hardcopy) \$

☐ Return Receipt (electronic) \$

☐ Certified Mail Restricted Delivery \$

☐ Adult Signature Required \$

☐ Adult Signature Restricted Delivery \$

Postage

\$

Total Postage and Fees

\$

Sent To

Street and Apt. No., or PO Box No.

City, State, ZIP+4®

BTA Oil Producers, LLC

ATTN: Rex Barker

104 S. Pecos St

Midland, TX 79701-5021

22926 & 22927 COG - Yeah Yeah

SPS

Postmark
Here

JUN 28 2022

PS Form 3800, April 2015 PSN 7530-02-000-9047

See Reverse for Instructions

Affidavit of PublicationSTATE OF NEW MEXICO
COUNTY OF LEA

I, Daniel Russell, Publisher of the Hobbs News-Sun, a newspaper published at Hobbs, New Mexico, solemnly swear that the clipping attached hereto was published in the regular and entire issue of said newspaper, and not a supplement thereof for a period of 1 issue(s).

Beginning with the issue dated
July 15, 2022
and ending with the issue dated
July 15, 2022.



Publisher

Sworn and subscribed to before me this
15th day of July 2022.



Business Manager

My commission expires
January 29, 2023
(Seal)

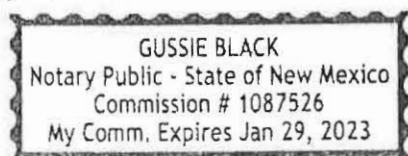

This newspaper is duly qualified to publish legal notices or advertisements within the meaning of Section 3, Chapter 167, Laws of 1937 and payment of fees for said

LEGAL

LEGAL

LEGAL

LEGAL NOTICE
July 15, 2022

This is to notify all interested parties, including Aleya N. Pace; Nuray K. Pace; BTA Oil Producers LLC; Tara K. Pace; Larry T. Long; Rhonda R. Pace; PetroGulf Corporation; GHH Hunker, LLC; George H. Hunker; MKHM Oil, LLC; Margaret Kay Meuse; Norton, LLC; Judith Norton; States Royalty Limited Partnership; Deborah Fedric, SP; Monty D. McLane; Karen R. McLane; Alan Jochimsen, SP; Scott W. Tanberg; Robert E. Landreth; Donna P. Landreth; Phillip L. White; Douglas Investments, Inc.; GGM Exploration Inc; McMullen Minerals, LLC; Mist Morning Partnership, Ltd.; Panther City Exploration Company, LLC; Pegasus Resources, LLC; Sammy L. Morrison, Trustee of the Sammy and Sibyl Morrison Mineral Trust; Tundra AD3, LLC; Montaigne Minerals, LLC; Freehold Royalties (USE) Inc.; Desert Partners VI, LP; and their successors and assigns, that the New Mexico Oil Conservation Division will conduct a hearing on an application submitted by COG Operating LLC (Case No. 22926). The hearing will be conducted remotely on August 4, 2022, beginning at 8:15 a.m. To participate in the electronic hearing, see the instructions posted on the OCD Hearings website for that date: <https://www.emnrd.nm.gov/oed/hearing-info/>. Applicant applies for an order pooling all uncommitted mineral interests in the Bone Spring formation underlying a 640-acre, more or less, standard horizontal spacing unit ("Unit") comprised of the E/2 of Sections 10 and 15, Township 22 South, Range 34 East, Lea County, New Mexico. The Unit will be dedicated to the following wells ("Wells"): Yeah Yeah Federal Com #501H well, to be drilled from a surface hole location in the NW/4 NE/4 (Unit B) of Section 10 to a bottom hole location in the SE/4 SE/4 (Unit P) of Section 15; Yeah Yeah Federal Com #502H well, to be drilled from a surface hole location in the NW/4 NE/4 (Unit B) of Section 10 to a bottom hole location in the SE/4 SE/4 (Unit P) of Section 15; Yeah Yeah Federal Com #503H well, to be drilled from a surface hole location in the NW/4 NE/4 (Unit B) of Section 10 to a bottom hole location in the SW/4 SE/4 (Unit O) of Section 15; Yeah Yeah Federal Com #601H well, to be drilled from a surface hole location in the NW/4 NE/4 (Unit B) of Section 10 to a bottom hole location in the SW/4 SE/4 (Unit O) of Section 15; Yeah Yeah Federal Com #605H well, to be drilled from a surface hole location in the NW/4 NE/4 (Unit B) of Section 10 to a bottom hole location in the SE/4 SE/4 (Unit P) of Section 15; and Yeah Yeah Federal Com #606 well, to be drilled from a surface hole location in the SW/4 SE/4 (Unit O) of Section 15. The completed intervals of the wells will be orthodox. The completed interval of the Yeah Yeah Federal Com #502H well will be located within 330' of the quarter-quarter section line separating the W/2 E/2 and E/2 E/2 of Sections 10 and 15 to allow for the creation of a 640-acre standard horizontal spacing unit. Also to be considered will be the cost of drilling and completing the Wells and the allocation of the cost, the designation of Applicant as the operator of the Wells, and a 200% charge for the risk involved in drilling and completing the Wells. The Wells are located approximately 18 miles west of Eunice, New Mexico.
#37848

COG Operating LLC
Case No. 22926
Exhibit C-4

02107475

00268913

GILBERT
HINKLE, SHANOR LLP
PO BOX 2068
SANTA FE, NM 87504

