

**BEFORE THE OIL CONSERVATION DIVISION  
EXAMINER HEARING AUGUST 18, 2022**

**Case Nos. 22230 & 22231**

Ruby Fed Com 501H

Ruby Fed Com 502H

Lea County, New Mexico

STATE OF NEW MEXICO  
ENERGY, MINERALS AND NATURAL RESOURCES DEPARTMENT  
OIL CONSERVATION DIVISION

APPLICATION OF LEGACY OPERATING  
RESOURCES LP FOR COMPULSORY  
POOLING, EDDY COUNTY, NEW MEXICO

CASE NOS. 22230 and 22231

AFFIDAVIT

STATE OF COLORADO                    )  
  ) ss.  
CITY AND COUNTY OF DENVER)

James Parrot, attorney in fact and authorized representative of Legacy Reserves Operating LP, the Applicant herein, being first duly sworn, upon oath, states and provides notice that the evidentiary record as created by the submitted "Exhibit Packet" to the above-referenced Applications is being resubmitted. This resubmitted Exhibit Packet contains modifications consisting of minor changes to the geology and engineering exhibits, which includes updates to Exhibit D-3 Ruby Stratigraphic Cross Section and the inclusion of Exhibit D-4 Geology Conclusions, and other updates to relevant dates, pagination, and to include relevant signatures. Additionally, the Chronology of Events and various lands exhibits, Exhibits C-3 and C-4, were updated to reflect the latest updates to WI ownership due to executions of elections, JOAs, and lease assignments, which occurred since the last packet was filed. The changes were necessitated by the Division's decision to continue the applications over Legacy's objection.

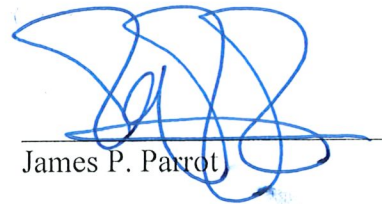
  
James P. Parrot

SUBSCRIBED AND SWORN to before me on August 11, 2022 by James P. Parrot.

My commission expires:

**TERESA L. PETERSON**  
**NOTARY PUBLIC**  
**STATE OF COLORADO**  
NOTARY ID 19894002026  
MY COMMISSION EXPIRES OCTOBER 4, 2025

  
NOTARY PUBLIC

**STATE OF NEW MEXICO  
ENERGY, MINERALS, AND NATURAL RESOURCES DEPARTMENT  
OIL CONSERVATION DIVISION**

**APPLICATIONS OF LEGACY RESERVES  
OPERATING LP FOR A HORIZONTAL SPACING  
UNIT AND COMPULSORY POOLING, LEA  
COUNTY, NEW MEXICO**

**Case Nos. 22230 – 22231**

**CONSOLIDATED HEARING PACKAGE  
TABLE OF CONTENTS**

**Legacy Exhibit A:** Compulsory Pooling Application Checklists

**Legacy Exhibit B:** Filed Applications

**Legacy Exhibit C:** Affidavit of Brett Willis, Landman

- Legacy Exhibit C-1: General Location Map(s)
- Legacy Exhibit C-2: C-102(s)
- Legacy Exhibit C-3: Tract and Spacing Unit Depictions
- Legacy Exhibit C-4: Interest Calculation for Spacing Units
- Legacy Exhibit C-5: Well Proposal Letter(s)
- Legacy Exhibit C-6: AFE(s)
- Legacy Exhibit C-7: Chronology of Contact

**Legacy Exhibit D:** Affidavit of John Stewart, Petroleum Geologist

- Legacy Exhibit D-1: Base Map
- Legacy Exhibit D-2: Bone Spring Structure Map
- Legacy Exhibit D-3: Bone Spring Cross Section
- Legacy Exhibit D-4: Geology Conclusions

**Legacy Exhibit E:** Notice Affidavit

**Legacy Exhibit F:** Affidavit of Publication

<b>COMPULSORY POOLING APPLICATION CHECKLIST</b>	
<b>ALL INFORMATION IN THE APPLICATION MUST BE SUPPORTED BY SIGNED AFFIDAVITS</b>	
<b>Case: 22230 (Ruby 501H)</b>	<b>APPLICANT'S RESPONSE</b>
<b>Date: 8/11/2022</b>	
Applicant	<b>Legacy Reserves Operating LP</b>
Designated Operator & OGRID (affiliation if applicable)	<b>294281</b>
Applicant's Counsel:	James Parrot, Beatty & Wozniak, P.C.
Case Title:	Application of Legacy Reserves Operating LP for a Horizontal Spacing Unit and Compulsory Pooling, Lea County, New Mexico
Entries of Appearance/Intervenors:	COG Operating LLC, EOA; PBEX, LLC and EGL Resources, Inc.; Earthstone Permian LLC and Earthstone Operating, LLC, EOA; Faskin Oil & Ranch, Ltd., EOA
Well Family	
<b>Formation/Pool</b>	
Formation Name(s) or Vertical Extent:	Bone Spring
Primary Product (Oil or Gas):	Oil
Pooling this vertical extent:	Entire Formation
Pool Name and Pool Code:	Tonto; Bone Spring, East [59475]
Well Location Setback Rules:	Statewide Rules
Spacing Unit Size:	320 acres
<b>Spacing Unit</b>	
Type (Horizontal/Vertical)	Horizontal
Size (Acres)	320 acres, more or less
Building Blocks:	Quarter-Quarter sections
Orientation:	North-South
Description: TRS/County	W/2E/2 of Sections 15 and 22, T-19-S, R-33-E, Lea County
Standard Horizontal Well Spacing Unit (Y/N), If No, describe	Yes
<b>Other Situations</b>	
Depth Severance: Y/N. If yes, description	N
Proximity Tracts: If yes, description	No
Proximity Defining Well: if yes, description	N/A
Applicant's Ownership in Each Tract	Exhibit C
<b>Well(s)</b>	
Name & API (if assigned), surface and bottom hole location, footages, completion target, orientation, completion status (standard or non-standard)	

Well #1	<b>Ruby Fed Com 501H Well (API No. Pending)</b> SHL: NE/4NE/4 (Lot A) of Section 15, Township 19 South, Range 33 East, N.M.P.M. BHL: SW/4SE/4 (Lot O) of Section 22, Township 19 South, Range 33 East, N.M.P.M.  Completion Target: Bone Spring Formation Well Orientation: North to South Completion Location: Standard
Well #2	
Horizontal Well First and Last Take Points	Exhibit C-2
Completion Target (Formation, TVD and MD)	Exhibits C-5, C-6, and D-2
<b>AFE Capex and Operating Costs</b>	
Drilling Supervision/Month \$	\$8,000
Production Supervision/Month \$	\$800
Justification for Supervision Costs	Exhibit C
Requested Risk Charge	200%
<b>Notice of Hearing</b>	
Proposed Notice of Hearing	Exhibits B and E
Proof of Mailed Notice of Hearing (20 days before hearing)	Exhibit E
Proof of Published Notice of Hearing (10 days before hearing)	Exhibit F
<b>Ownership Determination</b>	
Land Ownership Schematic of the Spacing Unit	Exhibits C-2, C-3, and C-4
Tract List (including lease numbers and owners)	Exhibits C-2, C-3, and C-4
Pooled Parties (including ownership type)	Exhibits C-3 and C-4
Unlocatable Parties to be Pooled	Exhibits C-3 and C-4
Ownership Depth Severance (including percentage above & below)	None
<b>Joinder</b>	
Sample Copy of Proposal Letter	Exhibit C-5
List of Interest Owners (ie Exhibit A of JOA)	Exhibits C-4 and C-5
Chronology of Contact with Non-Joined Working Interests	Exhibit C-7
Overhead Rates In Proposal Letter	Exhibits C-5 and C-6
Cost Estimate to Drill and Complete	Exhibit C-6
Cost Estimate to Equip Well	Exhibit C-6
Cost Estimate for Production Facilities	Exhibit C-6

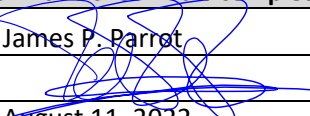
<b>Geology</b>	
Summary (including special considerations)	Exhibit D
Spacing Unit Schematic	Exhibits C-2, C-3, and D-1
Gunbarrel/Lateral Trajectory Schematic	Exhibits C-3, D-1, and D-2
Well Orientation (with rationale)	Exhibit D
Target Formation	Exhibit D
HSU Cross Section	Exhibit D-2
Depth Severance Discussion	N/A
Geology Conclusions	Exhibit D-4
<b>Forms, Figures and Tables</b>	
C-102	Exhibit C-2
Tracts	Exhibit C-3
Summary of Interests, Unit Recapitulation (Tracts)	Exhibits C-3 and C-4
General Location Map (including basin)	Exhibit C-1
Well Bore Location Map	Exhibit C-2, D-1, and D-2
Structure Contour Map - Subsea Depth	Exhibit D-2
Cross Section Location Map (including wells)	Exhibit D-1
Cross Section (including Landing Zone)	Exhibit D-3
<b>Additional Information</b>	
Special Provisions/Stipulations	
<b>CERTIFICATION: I hereby certify that the information provided in this checklist is complete and accurate.</b>	
<b>Printed Name</b> (Attorney or Party Representative):	James P. Parrot
<b>Signed Name</b> (Attorney or Party Representative):	
<b>Date:</b>	August 11, 2022

<b>COMPULSORY POOLING APPLICATION CHECKLIST</b>	
<b>ALL INFORMATION IN THE APPLICATION MUST BE SUPPORTED BY SIGNED AFFIDAVITS</b>	
<b>Case: 22231 (RUBY 502H)</b>	<b>APPLICANT'S RESPONSE</b>
<b>Date: 8/11/2022</b>	
Applicant	Legacy Reserves Operating LP
Designated Operator & OGRID (affiliation if applicable)	294281
Applicant's Counsel:	James Parrot, Beatty & Wozniak, P.C.
Case Title:	Application of Legacy Reserves Operating LP for a Horizontal Spacing Unit and Compulsory Pooling, Lea County, New Mexico
Entries of Appearance/Intervenors:	COG Operating LLC, EOA; PBEX, LLC and EGL Resources, Inc.; Earthstone Permian LLC and Earthstone Operating, LLC, EOA; Faskin Oil & Ranch, Ltd., EOA
Well Family	
<b>Formation/Pool</b>	
Formation Name(s) or Vertical Extent:	Bone Spring
Primary Product (Oil or Gas):	Oil
Pooling this vertical extent:	Entire Formation
Pool Name and Pool Code:	Tonto; Bone Spring, East [59475]
Well Location Setback Rules:	Statewide Rules
Spacing Unit Size:	320 acres
<b>Spacing Unit</b>	
Type (Horizontal/Vertical)	Horizontal
Size (Acres)	320 acres, more or less
Building Blocks:	Quarter-Quarter sections
Orientation:	North-South
Description: TRS/County	E/2E/2 of Sections 15 and 22, T-19-S, R-33-E, Lea County
Standard Horizontal Well Spacing Unit (Y/N), If No, describe	Yes
<b>Other Situations</b>	
Depth Severance: Y/N. If yes, description	N
Proximity Tracts: If yes, description	No
Proximity Defining Well: if yes, description	N/A
Applicant's Ownership in Each Tract	Exhibit C
<b>Well(s)</b>	
Name & API (if assigned), surface and bottom hole location, footages, completion target, orientation, completion status (standard or non-standard)	

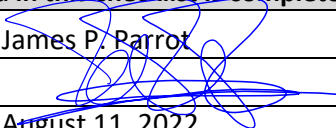

Well #1	<b>Ruby Fed Com 502H Well (API No. Pending)</b> SHL: NE/4NE/4 (Lot A) of Section 15, Township 19 South, Range 33 East, N.M.P.M. BHL: SE/4SE/4 (Lot P) of Section 22, Township 19 South, Range 33 East, N.M.P.M.  Completion Target: Bone Spring Formation Well Orientation: North to South Completion Location: Standard
Well #2	
Horizontal Well First and Last Take Points	Exhibit C-2
Completion Target (Formation, TVD and MD)	Exhibits C-5, C-6, and D-2
<b>AFE Capex and Operating Costs</b>	
Drilling Supervision/Month \$	\$8,000
Production Supervision/Month \$	\$800
Justification for Supervision Costs	Exhibit C
Requested Risk Charge	200%
<b>Notice of Hearing</b>	
Proposed Notice of Hearing	Exhibits B and E
Proof of Mailed Notice of Hearing (20 days before hearing)	Exhibit E
Proof of Published Notice of Hearing (10 days before hearing)	Exhibit F
<b>Ownership Determination</b>	
Land Ownership Schematic of the Spacing Unit	Exhibits C-2, C-3, and C-4
Tract List (including lease numbers and owners)	Exhibits C-2, C-3, and C-4
Pooled Parties (including ownership type)	Exhibits C-3 and C-4
Unlocatable Parties to be Pooled	Exhibits C-3 and C-4
Ownership Depth Severance (including percentage above & below)	None
<b>Joinder</b>	
Sample Copy of Proposal Letter	Exhibit C-5
List of Interest Owners (ie Exhibit A of JOA)	Exhibits C-4 and C-5
Chronology of Contact with Non-Joined Working Interests	Exhibit C-7
Overhead Rates In Proposal Letter	Exhibits C-5 and C-6
Cost Estimate to Drill and Complete	Exhibit C-6

Cost Estimate to Equip Well	Exhibit C-6
Cost Estimate for Production Facilities	Exhibit C-6
<b>Geology</b>	
Summary (including special considerations)	Exhibit D
Spacing Unit Schematic	Exhibits C-2, C-3, and D-1
Gunbarrel/Lateral Trajectory Schematic	Exhibits C-3, D-1, and D-2
Well Orientation (with rationale)	Exhibit D
Target Formation	Exhibit D
HSU Cross Section	Exhibit D-2
Depth Severance Discussion	N/A
Geology Conclusions	Exhibit D-4
<b>Forms, Figures and Tables</b>	
C-102	Exhibit C-2
Tracts	Exhibit C-3
Summary of Interests, Unit Recapitulation (Tracts)	Exhibits C-3 and C-4
General Location Map (including basin)	Exhibit C-1
Well Bore Location Map	Exhibit C-2, D-1, and D-2
Structure Contour Map - Subsea Depth	Exhibit D-2
Cross Section Location Map (including wells)	Exhibit D-1
Cross Section (including Landing Zone)	Exhibit D-3
<b>Additional Information</b>	
Special Provisions/Stipulations	
<b>CERTIFICATION: I hereby certify that the information provided in this checklist is complete and accurate.</b>	
<b>Printed Name</b> (Attorney or Party Representative):	James P. Parrot
<b>Signed Name</b> (Attorney or Party Representative):	
<b>Date:</b>	August 11, 2022

**STATE OF NEW MEXICO  
ENERGY, MINERALS, AND NATURAL RESOURCES DEPARTMENT  
OIL CONSERVATION DIVISION**

**APPLICATION OF LEGACY RESERVES  
OPERATING LP FOR A HORIZONTAL SPACING  
UNIT AND COMPULSORY POOLING, LEA  
COUNTY, NEW MEXICO**

Case No. 22230

**APPLICATION**

Legacy Reserves Operating LP (“Legacy”) OGRID No. 294281 through its undersigned attorneys, hereby files this Application with the Oil Conservation Division (“Division”) pursuant to the provisions of NMSA 1978, Section 70-2-17, for an order (1) creating a standard 320-acre, more or less, spacing and proration unit comprised of the W $\frac{1}{2}$ E $\frac{1}{2}$  of Section 15 and W $\frac{1}{2}$ E $\frac{1}{2}$  of Section 22, Township 19 South, Range 33 East, N.M.P.M, Lea County, New Mexico, and (2) pooling all uncommitted mineral interests in the Bone Spring formation, designated as an oil pool, underlying said unit.

In support of its Application, Legacy states the following:

1. Legacy is a working interest owner in the proposed horizontal spacing and proration unit (“HSU”) and has a right to drill a well thereon.
2. Legacy proposes and dedicates the Ruby Fed Com 501H Well as an initial well to the HSU.
3. Legacy proposes the Ruby Fed Com 501H Well, an oil well, to be horizontally drilled from a surface location in the NE $\frac{1}{4}$ NE $\frac{1}{4}$  of Section 15, Township 19 South, Range 33 East, N.M.P.M, to a bottom hole location in the SW $\frac{1}{4}$ SE $\frac{1}{4}$  of Section 22, Township 19 South, Range 33 East, N.M.P.M.

4. The well is orthodox in its location, and its take points and lateral comply with Statewide Rules for setbacks.

5. Legacy has sought in good faith, but has been unable to obtain, voluntary agreement from all interest owners to participate in the drilling of the well or in the commitment of their interests to the well for its development within the proposed HSU.

6. The pooling of all interests in the Bone Spring formation within the proposed HSU, and creation of the spacing unit, will avoid the drilling of unnecessary wells, prevent waste and protect correlative rights. In order to provide for its just and fair share of the oil and gas underlying the subject lands, Legacy requests that all uncommitted interests in this HSU be pooled and that Legacy be designated the operator of the proposed horizontal well and HSU.

WHEREFORE, Legacy requests that this Application be set for hearing on October 23, 2021, before an Examiner of the Oil Conservation Division, and after notice and hearing as required by law, the Division enter an order:

A. Approving the creation of a standard 320-acre, more or less, spacing and proration unit comprised of the W $\frac{1}{2}$ E $\frac{1}{2}$  of Section 15 and the W $\frac{1}{2}$ E $\frac{1}{2}$  of Section 22, Township 19 South, Range 33 East, Lea County, New Mexico;

B. Pooling all uncommitted mineral interests in the Bone Spring formation underlying the proposed HSU.

C. Approving the Ruby Fed Com 501H Well as the well for the HSU.

D. Designating Legacy as operator of this HSU and the horizontal well to be drilled thereon;

E. Authorizing Legacy to recover its costs of drilling, equipping, and completing the well;

F. Approving actual operating charges and costs of supervision, to the maximum extent allowable, while drilling and after completion, together with a provision adjusting the rates pursuant to the COPAS accounting procedures; and

G. Setting a 200% charge for the risk assumed by Legacy in drilling and completing the well in the event a working interest owner elects not to participate in the well.

Respectfully submitted

BEATTY & WOZNIAK, P.C.

  
\_\_\_\_\_  
Jobediah Rittenhouse  
1675 Broadway, Suite 600  
Denver, CO 80202  
(303) 407-4457  
[jrittenhouse@bwenergy.com](mailto:jrittenhouse@bwenergy.com)

***Application of Legacy Reserves Operating LP for a Horizontal Spacing Unit and Compulsory Pooling, Lea County, New Mexico.*** Applicant in the above-styled cause seeks an order from the Division: (1) creating a standard 320-acre, more or less, spacing and proration unit comprised of the W $\frac{1}{2}$ E $\frac{1}{2}$  of Section 15 and W $\frac{1}{2}$ E $\frac{1}{2}$  of Section 22, Township 19 South, Range 33 East, N.M.P.M, Lea County, New Mexico, and (2) pooling all uncommitted mineral interests in the Bone Spring formation, designated as an oil pool, underlying said unit. The proposed well to be dedicated to the horizontal spacing unit is the Ruby Fed Com 501H Well, an oil well, to be horizontally drilled from a surface location in the NE $\frac{1}{4}$ NE $\frac{1}{4}$  of Section 15, Township 19 South, Range 33 East, N.M.P.M, to a bottom hole location in the SW $\frac{1}{4}$ SE $\frac{1}{4}$  of Section 22, Township 19 South, Range 33 East, N.M.P.M. The well is orthodox in location and the take points and lateral comply with Statewide Rules for setbacks; also to be considered will be the cost of drilling and completing the well and the allocation of the costs thereof; actual operating costs and charges for supervision; the designation of the Applicant as Operator of the well and unit; and a 200% charge for the risk involved in drilling and completing the well. The well and lands are located approximately 3 miles southwest of Lovington, New Mexico.

**STATE OF NEW MEXICO  
ENERGY, MINERALS, AND NATURAL RESOURCES DEPARTMENT  
OIL CONSERVATION DIVISION**

**APPLICATION OF LEGACY RESERVES  
OPERATING LP FOR A HORIZONTAL SPACING  
UNIT AND COMPULSORY POOLING, LEA  
COUNTY, NEW MEXICO**

Case No. 22231

**APPLICATION**

Legacy Reserves Operating LP (“Legacy”) OGRID No. 294281 through its undersigned attorneys, hereby files this Application with the Oil Conservation Division (“Division”) pursuant to the provisions of NMSA 1978, Section 70-2-17, for an order (1) creating a standard 320-acre, more or less, spacing and proration unit comprised of the E½E½ of Section 15 and E½E½ of Section 22, Township 19 South, Range 33 East, N.M.P.M, Lea County, New Mexico, and (2) pooling all uncommitted mineral interests in the Bone Spring formation, designated as an oil pool, underlying said unit.

In support of its Application, Legacy states the following:

1. Legacy is a working interest owner in the proposed horizontal spacing and proration unit (“HSU”) and has a right to drill a well thereon.
2. Legacy proposes and dedicates the Ruby Fed Com 502H Well as an initial well to the HSU.
3. Legacy proposes the Ruby Fed Com 502H Well, an oil well, to be horizontally drilled from a surface location in the NW¼NE¼ of Section 15, Township 19 South, Range 33 East, N.M.P.M, to a bottom hole location in the SE¼SE¼ of Section 22, Township 19 South, Range 33 East, N.M.P.M.

4. The well is orthodox in its location, and its take points and lateral comply with Statewide Rules for setbacks.

5. Legacy has sought in good faith, but has been unable to obtain, voluntary agreement from all interest owners to participate in the drilling of the well or in the commitment of their interests to the well for its development within the proposed HSU.

6. The pooling of all interests in the Bone Spring formation within the proposed HSU, and creation of the spacing unit, will avoid the drilling of unnecessary wells, prevent waste and protect correlative rights. In order to provide for its just and fair share of the oil and gas underlying the subject lands, Legacy requests that all uncommitted interests in this HSU be pooled and that Legacy be designated the operator of the proposed horizontal well and HSU.

WHEREFORE, Legacy requests that this Application be set for hearing on October 23, 2021, before an Examiner of the Oil Conservation Division, and after notice and hearing as required by law, the Division enter an order:

A. Approving the creation of a standard 320-acre, more or less, spacing and proration unit comprised of the E $\frac{1}{2}$ E $\frac{1}{2}$  of Section 15 and the E $\frac{1}{2}$ E $\frac{1}{2}$  of Section 22, Township 19 South, Range 33 East, Lea County, New Mexico;

B. Pooling all uncommitted mineral interests in the Bone Spring formation underlying the proposed HSU.

C. Approving the Ruby Fed Com 502H Well as the well for the HSU.

D. Designating Legacy as operator of this HSU and the horizontal well to be drilled thereon;

E. Authorizing Legacy to recover its costs of drilling, equipping, and completing the well;



F. Approving actual operating charges and costs of supervision, to the maximum extent allowable, while drilling and after completion, together with a provision adjusting the rates pursuant to the COPAS accounting procedures; and

G. Setting a 200% charge for the risk assumed by Legacy in drilling and completing the well in the event a working interest owner elects not to participate in the well.

Respectfully submitted

BEATTY & WOZNIAK, P.C.

  
\_\_\_\_\_  
Jobediah Rittenhouse  
1675 Broadway, Suite 600  
Denver, CO 80202  
(303) 407-4457  
[jrittenhouse@bwenerylaw.com](mailto:jrittenhouse@bwenerylaw.com)

***Application of Legacy Reserves Operating LP for a Horizontal Spacing Unit and Compulsory Pooling, Lea County, New Mexico.*** Applicant in the above-styled cause seeks an order from the Division: (1) creating a standard 320-acre, more or less, spacing and proration unit comprised of the E $\frac{1}{2}$ E $\frac{1}{2}$  of Section 15 and E $\frac{1}{2}$ E $\frac{1}{2}$  of Section 22, Township 19 South, Range 33 East, N.M.P.M, Lea County, New Mexico, and (2) pooling all uncommitted mineral interests in the Bone Spring formation, designated as an oil pool, underlying said unit. The proposed well to be dedicated to the horizontal spacing unit is the Ruby Fed Com 502H Well, an oil well, to be horizontally drilled from a surface location in the NW $\frac{1}{4}$ NE $\frac{1}{4}$  of Section 15, Township 19 South, Range 33 East, N.M.P.M, to a bottom hole location in the SE $\frac{1}{4}$ SE $\frac{1}{4}$  of Section 22, Township 19 South, Range 33 East, N.M.P.M. The well is orthodox in location and the take points and lateral comply with Statewide Rules for setbacks; also to be considered will be the cost of drilling and completing the well and the allocation of the costs thereof; actual operating costs and charges for supervision; the designation of the Applicant as Operator of the well and unit; and a 200% charge for the risk involved in drilling and completing the well. The well and lands are located approximately 3 miles southwest of Lovington, New Mexico.

**STATE OF NEW MEXICO  
ENERGY, MINERALS, AND NATURAL RESOURCES DEPARTMENT  
OIL CONSERVATION DIVISION**

**APPLICATIONS OF LEGACY RESERVES  
OPERATING LP FOR A HORIZONTAL SPACING  
UNIT AND COMPULSORY POOLING, LEA  
COUNTY, NEW MEXICO**

**Case No. 22230 – 22231**

**AFFIDAVIT OF BRETT WILLIS**

Brett Willis, being first duly sworn upon oath, deposes and states as follows:

1. My name is Brett Willis, and I am employed by Legacy Reserves Operating LP (“Legacy”) as a Senior Landman.

2. I have not previously testified before the New Mexico Oil Conservation Division (“Division”). I have several years of experience in petroleum land matters, and I have worked directly or in a supervisory role with the properties that are the subject of these matters. I ask that the Division accept my credentials as those of an expert witness in petroleum land matters and made a matter of record.

a. I have a Bachelor of Arts Degree in Marketing from Oral Roberts University and a Master of Business Administration in Oil and Gas Management from the Aberdeen Business School of Robert Gordon University.

b. I have a Certified Professional Landman (CPL) certification from the American Association of Professional Landmen (AAPL).

c. I have worked in petroleum land matters since April 2011, which includes experience in the Permian Basin.

3. I am submitting this affidavit in support of Legacy's applications in the above-referenced cases pursuant to 19.15.4.12.(A)(1) NMAC.

4. I am familiar with the applications filed by Legacy in these consolidated cases and the status of the lands in the subject area.

5. The uncommitted mineral owners subject to the requested relief of these cases have not indicated any objection to the presentation of these applications by affidavit, and I do not anticipate any objection at the hearing.

6. Under these consolidated cases, Legacy seeks orders from the Division (1) creating standard 320-acre, more or less, spacing and proration units comprised of lands in Sections 15 and 22, Township 19 South, Range 33 East, N.M.P.M., Lea County, New Mexico, and (2) pooling all uncommitted mineral interests in the Bone Spring formation as follows:

a. In **Case No. 22230**, Legacy seeks to create a spacing and proration unit and pool all uncommitted mineral interest owners underlying a standard 320-acre horizontal unit comprised of the W $\frac{1}{2}$ E $\frac{1}{2}$  of Section 15 and W $\frac{1}{2}$ E $\frac{1}{2}$  of Section 22, and to dedicate the **Ruby Fed Com 501H Well** (API No. Pending) as an initial well to the unit, to be horizontally drilled from a surface location in the NE $\frac{1}{4}$ NE $\frac{1}{4}$  of Section 15, to a bottom hole location in the SW $\frac{1}{4}$ SE $\frac{1}{4}$  of Section 22.

b. In **Case No. 22231**, Legacy seeks to create a spacing and proration unit and pool all uncommitted mineral interest owners underlying a standard 320-acre horizontal unit comprised of the E $\frac{1}{2}$ E $\frac{1}{2}$  of Section 15 and E $\frac{1}{2}$ E $\frac{1}{2}$  of Section 22, and to dedicate the **Ruby Fed Com 502H Well** (API No. Pending) as an initial well to the unit, to be horizontally drilled from a surface location in the NW $\frac{1}{4}$ NE $\frac{1}{4}$  of Section 15, to a bottom hole location in the SE $\frac{1}{4}$ SE $\frac{1}{4}$  of Section 22.

7. **Legacy Exhibit C-1** is a general location map showing the proposed Bone Spring formation spacing units. The acreage subject to the applications are federal lands.

8. **Legacy Exhibit C-2** contains the Form C-102s for the proposed Bone Spring wells to be drilled and completed in the subject units. The location of each well is orthodox and meets the Division's offset requirements.

9. A review of the Bone Spring Formation underlying the subject lands indicated that there are no overlapping spacing units in the Bone Spring Formation.

10. **Legacy Exhibit C-3** outlines the proposed Bone Spring units and tracts therein.

11. **Legacy Exhibit C-4** sets forth the parties being pooled, the nature of their interests, and their last known address. The exhibit identifies the tract number, tract percentage interest, and spacing unit percentage interest for each mineral owner. In compiling these addresses, I conducted a diligent search of the public records in Lea County, New Mexico, where the well(s) is located, and of phone directories and did computer searches to locate the contact information for parties entitled to notification. All working interest owners and overriding royalty interest owners were locatable and noticed, and there are no unleased mineral interest owners. Legacy caused notice to be published in the Albuquerque Journal and in the Current-Argus, newspapers of general circulation in Lea County, New Mexico. I provided the law firm of Beatty & Wozniak, P.C. with the names and addresses for these mineral owners and instructed that each owner be provided notice of the hearing in these matters.

12. **Legacy Exhibits C-5** contains the well proposal letter(s) sent in July 2021 to each mineral interest owner.

13. **Legacy Exhibit C-6** contains the AFE for each proposed well. The estimated costs of the wells set forth in the AFEs is fair, reasonable, and comparable to the costs of other wells of similar depths and lengths drilled in this area of New Mexico.

14. **Legacy Exhibit C-7** sets forth a chronology of the contacts with owners. Legacy has made a good faith effort to obtain voluntary joinder of the working interest owners in the proposed wells.

15. The interest owners being pooled have been contacted regarding the proposed wells but have failed or refused to voluntarily commit their interests in the wells. However, Legacy remains in discussions with some of the interest owners to voluntarily enter into a Joint Operating Agreement. If a mutually agreeable Joint Operating Agreement is reached between Legacy and another interest owner or owners, Legacy requests that the voluntary agreement become operative and supersede the Division's order for said parties, except to the extent the Division deems it necessary to maintain spacing criteria for the purpose of conservation, the prevention of waste, and the protection of correlative rights.

16. Legacy requests overhead and administrative rates of \$8,000/month for drilling each well and \$800/month for producing each well. These rates are fair and comparable to the rates charged by other operators for wells of this type in this area of southeastern New Mexico. Legacy requests that these rates be adjusted periodically as provided in the COPAS Accounting Procedure.

17. Legacy requests the maximum cost, plus 200% risk charge be assessed against nonconsenting working interest owners.

18. Legacy requests that it be designated operator of the units and wells.

19. **Exhibit C-1** through **Exhibit C-7** were either prepared by me or compiled from Legacy's company business records under my direct supervision.

20. The granting of these applications is in the best interest of conservation, the prevention of waste, and the protection of correlative rights, and will avoid the drilling of unnecessary wells.

21. I hereby swear that to the best of my knowledge and belief, all of the matters set forth herein and in the exhibits are true, correct, and accurate..

*[Remainder of page left intentionally blank]*

FURTHER AFFIANT SAYETH NOT.

Dated this 19<sup>th</sup> day of May, 2021.

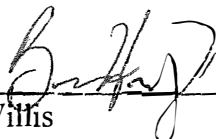

\_\_\_\_\_  
Brett Willis  
Legacy Reserves Operating LP

STATE OF COLORADO                     )  
   ) ss.  
CITY AND COUNTY OF DENVER            )

The foregoing instrument was subscribed and sworn to before me this 19<sup>th</sup> day of May, 2021<sup>2</sup> by Brett Willis, Senior Landman for Legacy Reserves Operating LP.

Witness my hand and official seal.

My commission expires: 05/25/2025

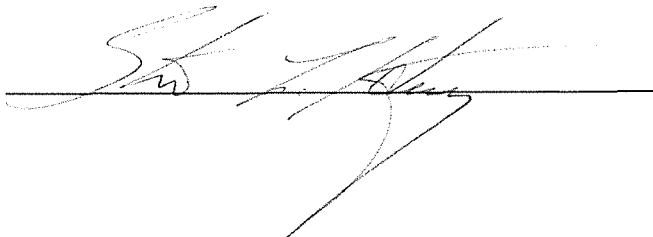
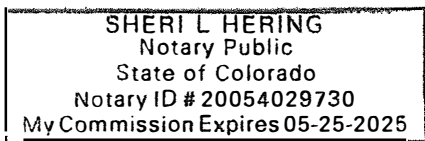





# LEGACY

## RESERVES

BEFORE THE OIL CONSERVATION DIVISION  
EXAMINER HEARING AUGUST 18, 2022

Case Nos. 22230-22231

# Ruby Unit

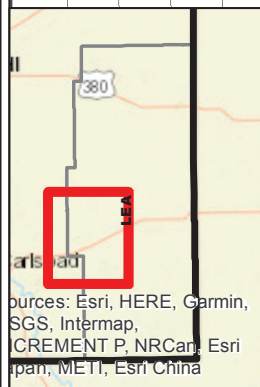
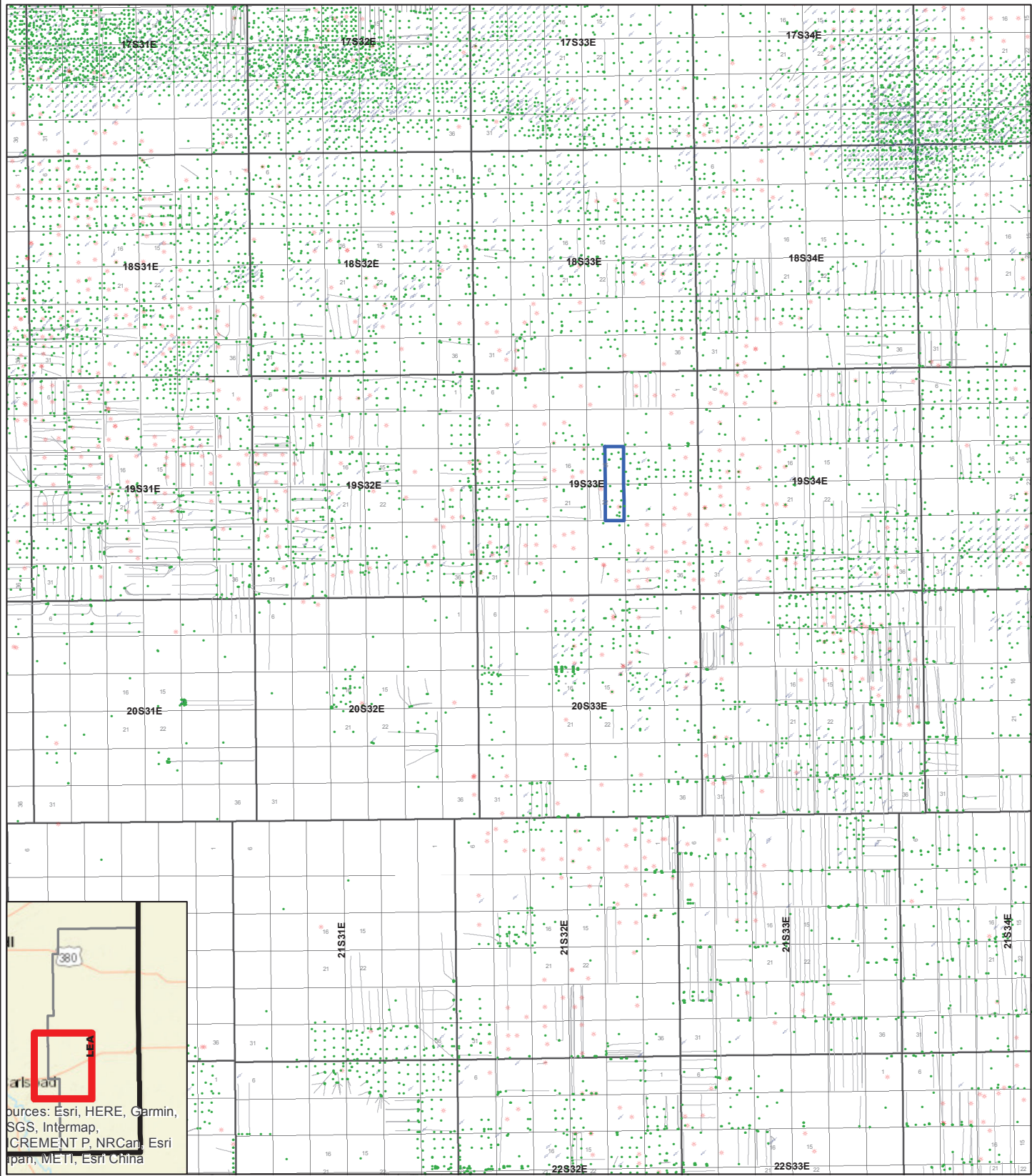

Sources: Esri, HERE, Garmin, SGS, Intermap, CREMENT P, NRCAn, Esri Japan, METI, Esri China

<b>WELL @SHL</b>	INJECTION	WELL DIR
• OIL	✓ P & A	— Drilling Units
* OIL & GAS	+ DRY HOLE	
• GAS	• OTHER	

1:211,248

District I  
1625 N. French Dr., Hobbs, NM 88240  
Phone: (575) 393-6161 Fax: (575) 393-0720  
District II  
811 S. First St., Artesia, NM 88210  
Phone: (575) 748-1283 Fax: (575) 748-9720  
District III  
1000 Rio Brazos Road, Aztec, NM 87410  
Phone: (505) 334-6178 Fax: (505) 334-6170  
District IV  
1220 S. St. Francis Dr., Santa Fe, NM 87505  
Phone: (505) 476-3460 Fax: (505) 476-3462

State of New Mexico  
Energy, Minerals & Natural Resources Department  
OIL CONSERVATION DIVISION  
1220 South St. Francis Dr.  
Santa Fe, NM 87505

Form C-102  
Revised August 1, 2011  
Submit one copy to appropriate  
District Office  
 AMENDED REPORT

WELL LOCATION AND ACREAGE DEDICATION PLAT

<sup>1</sup> API Number	<sup>2</sup> Pool Code 59475	<sup>3</sup> Pool Name Tonto; Bone Spring
<sup>4</sup> Property Code	<sup>5</sup> Property Name RUBY FEDERAL Com	
<sup>7</sup> OGRID No. 240974	<sup>8</sup> Operator Name LEGACY RESERVES OPERATING	<sup>6</sup> Well Number 501H <sup>9</sup> Elevation 3682.2'

<sup>10</sup> Surface Location

UL or lot no.	Section	Township	Range	Lot Idn	Feet from the	North/South line	Feet from the	East/West line	County
A	15	19S	33E		265	NORTH	1020	EAST	LEA

<sup>11</sup> Bottom Hole Location If Different From Surface

UL or lot no.	Section	Township	Range	Lot Idn	Feet from the	North/South line	Feet from the	East/West line	County
O	22	19S	33E		100	SOUTH	1980	EAST	LEA

<sup>12</sup> Dedicated Acres 320	<sup>13</sup> Joint or Infill	<sup>14</sup> Consolidation Code	<sup>15</sup> Order No.
--------------------------------------	-------------------------------	----------------------------------	-------------------------

No allowable will be assigned to this completion until all interests have been consolidated or a non-standard unit has been approved by the division.

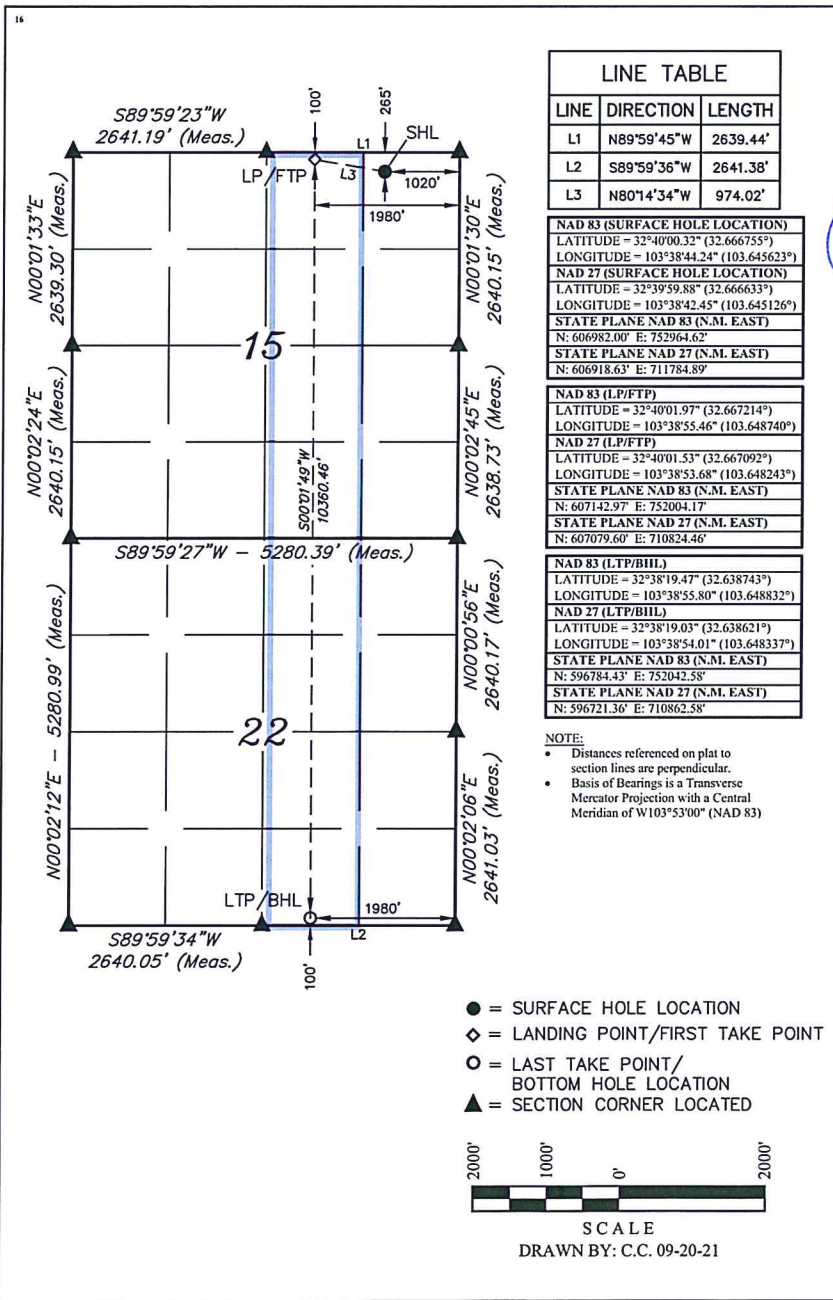

**<sup>17</sup> OPERATOR CERTIFICATION**

I hereby certify that the information contained herein is true and complete to the best of my knowledge and belief, and that this organization either owns a working interest or unleased mineral interest in the land including the proposed bottom hole location or has a right to drill this well at this location pursuant to a contract with an owner of such a mineral or working interest, or to a voluntary pooling agreement or a compulsory pooling order heretofore entered by the division.

Signature: *Terry Stathem* Date: 10/11/2021

Printed Name: Terry Stathem

tstathem@legacyreserves.com  
E-mail Address

**<sup>18</sup> SURVEYOR CERTIFICATION**

I hereby certify that the well location shown on this plat was plotted from field notes of actual surveys made by me or under my supervision, and that the same is true and correct to the best of my belief.

September 16, 2021  
Date of Survey

Signature and Seal of Professional Surveyor:  
*Paul Buchele*

PAUL BUCHELE  
NEW MEXICO  
23782  
09-20-21  
PROFESSIONAL SURVEYOR

Certificate Number:

District I  
1625 N. French Dr., Hobbs, NM 88240  
Phone: (575) 393-6161 Fax: (575) 393-0720  
District II  
811 S. First St., Artesia, NM 88210  
Phone: (575) 748-1283 Fax: (575) 748-9720  
District III  
1000 Rio Brazos Road, Aztec, NM 87410  
Phone: (505) 334-6178 Fax: (505) 334-6170  
District IV  
1220 S. St. Francis Dr., Santa Fe, NM 87505  
Phone: (505) 476-3460 Fax: (505) 476-3462

State of New Mexico  
Energy, Minerals & Natural Resources Department  
OIL CONSERVATION DIVISION  
1220 South St. Francis Dr.  
Santa Fe, NM 87505

Form C-102  
Revised August 1, 2011  
Submit one copy to appropriate  
District Office  
 AMENDED REPORT

WELL LOCATION AND ACREAGE DEDICATION PLAT

<sup>1</sup> API Number	<sup>2</sup> Pool Code 59475	<sup>3</sup> Pool Name Tonto; Bone Spring
<sup>4</sup> Property Code	<sup>5</sup> Property Name RUBY FEDERAL Com	
<sup>7</sup> OGRID No. 240974	<sup>8</sup> Operator Name LEGACY RESERVES OPERATING	<sup>6</sup> Well Number 502H <sup>9</sup> Elevation 3682.2'

<sup>10</sup> Surface Location

UL or lot no.	Section	Township	Range	Lot Idn	Feet from the	North/South line	Feet from the	East/West line	County
A	15	19S	33E		265	NORTH	990	EAST	LEA

<sup>11</sup> Bottom Hole Location If Different From Surface

UL or lot no.	Section	Township	Range	Lot Idn	Feet from the	North/South line	Feet from the	East/West line	County
P	22	19S	33E		100	SOUTH	660	EAST	LEA

<sup>12</sup> Dedicated Acres 320	<sup>13</sup> Joint or Infill	<sup>14</sup> Consolidation Code	<sup>15</sup> Order No.
--------------------------------------	-------------------------------	----------------------------------	-------------------------

No allowable will be assigned to this completion until all interests have been consolidated or a non-standard unit has been approved by the division.

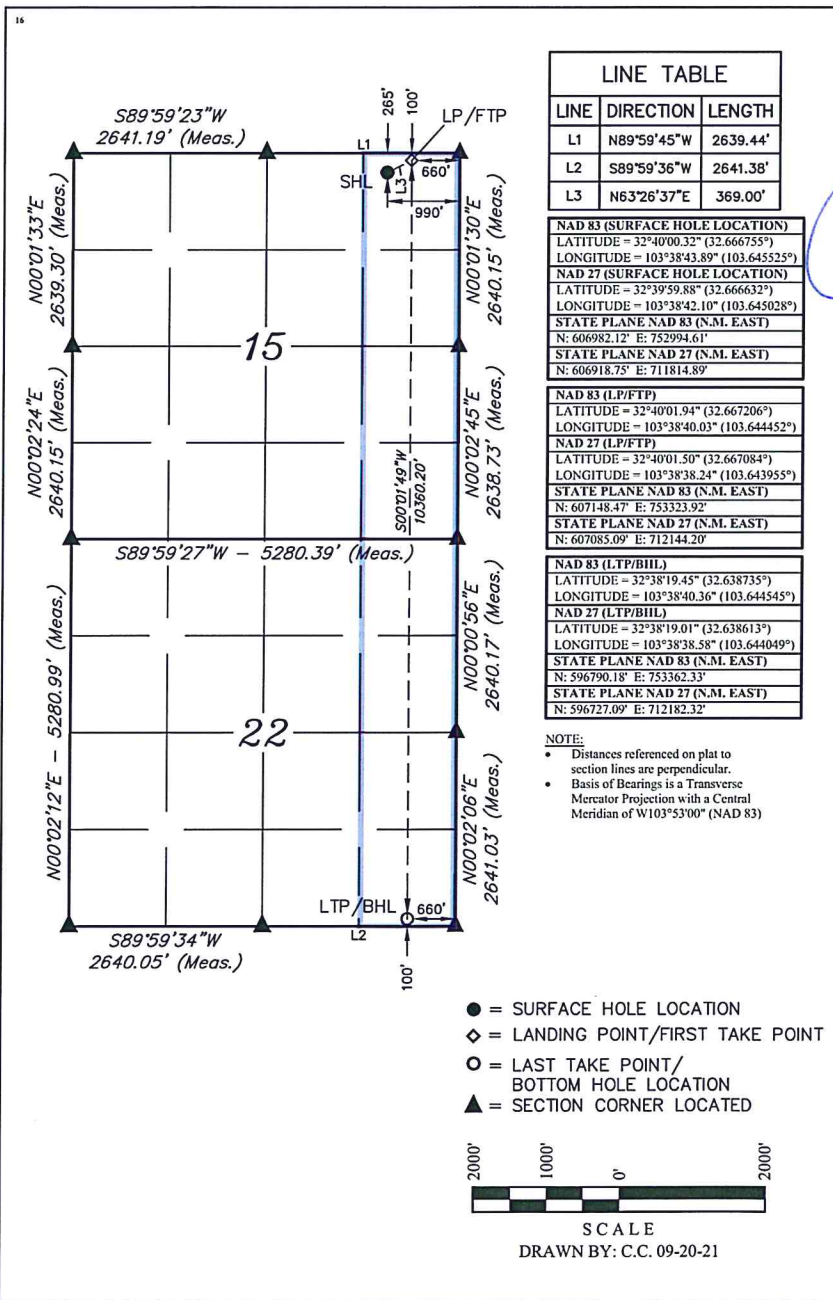

LINE	DIRECTION	LENGTH
L1	N89°59'45"W	2639.44'
L2	S89°59'36"W	2641.38'
L3	N63°26'37"E	369.00'

<b>NAD 83 (SURFACE HOLE LOCATION)</b> LATITUDE = 32°40'00.32" (32.666755°) LONGITUDE = 103°38'43.89" (103.645525°)
<b>NAD 27 (SURFACE HOLE LOCATION)</b> LATITUDE = 32°39'59.88" (32.666632°) LONGITUDE = 103°38'42.10" (103.645028°) STATE PLANE NAD 83 (N.M. EAST) N: 606982.12' E: 752994.61' STATE PLANE NAD 27 (N.M. EAST) N: 606918.75' E: 711814.89'
<b>NAD 83 (LP/FTP)</b> LATITUDE = 32°40'01.94" (32.667206°) LONGITUDE = 103°38'40.03" (103.64452°) NAD 27 (LP/FTP) LATITUDE = 32°40'01.50" (32.667084°) LONGITUDE = 103°38'38.24" (103.643955°) STATE PLANE NAD 83 (N.M. EAST) N: 607148.47' E: 753323.92' STATE PLANE NAD 27 (N.M. EAST) N: 607085.09' E: 712144.20'
<b>NAD 83 (LTP/BHL)</b> LATITUDE = 32°38'19.45" (32.638735°) LONGITUDE = 103°38'40.36" (103.644545°) NAD 27 (LTP/BHL) LATITUDE = 32°38'19.01" (32.638613°) LONGITUDE = 103°38'38.58" (103.644049°) STATE PLANE NAD 83 (N.M. EAST) N: 596790.18' E: 753362.33' STATE PLANE NAD 27 (N.M. EAST) N: 596727.09' E: 712182.32'

**NOTE:**  
• Distances referenced on plat to section lines are perpendicular.  
• Basis of Bearings is a Transverse Mercator Projection with a Central Meridian of W103°53'00" (NAD 83)

- = SURFACE HOLE LOCATION
- ◆ = LANDING POINT/FIRST TAKE POINT
- = LAST TAKE POINT/BOTTOM HOLE LOCATION
- ▲ = SECTION CORNER LOCATED

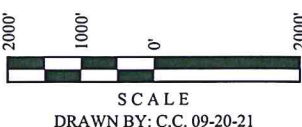

**<sup>17</sup> OPERATOR CERTIFICATION**  
I hereby certify that the information contained herein is true and complete to the best of my knowledge and belief, and that this organization either owns a working interest or unleased mineral interest in the land including the proposed bottom hole location or has a right to drill this well at this location pursuant to a contract with an owner of such a mineral or working interest, or to a voluntary pooling agreement or a compulsory pooling order by order entered by the division.  
10/11/2021  
Signature: *Terri Stathem* Date

Printed Name: Terri Stathem  
E-mail Address: tstathem@legacyreserves.com

**<sup>18</sup> SURVEYOR CERTIFICATION**  
I hereby certify that the well location shown on this plat was plotted from field notes of actual surveys made by me or under my supervision, and that the same is true and correct to the best of my belief.  
September 16, 2021

Date of Survey  
Signature and Seal of Professional Surveyor:



Certificate Number:

# Ruby Fed Com 501H

19 South, 33 East, N.M.P.M.

Section 15: W½E½

Section 22: W½E½

Lea County, New Mexico  
Bone Spring Formation

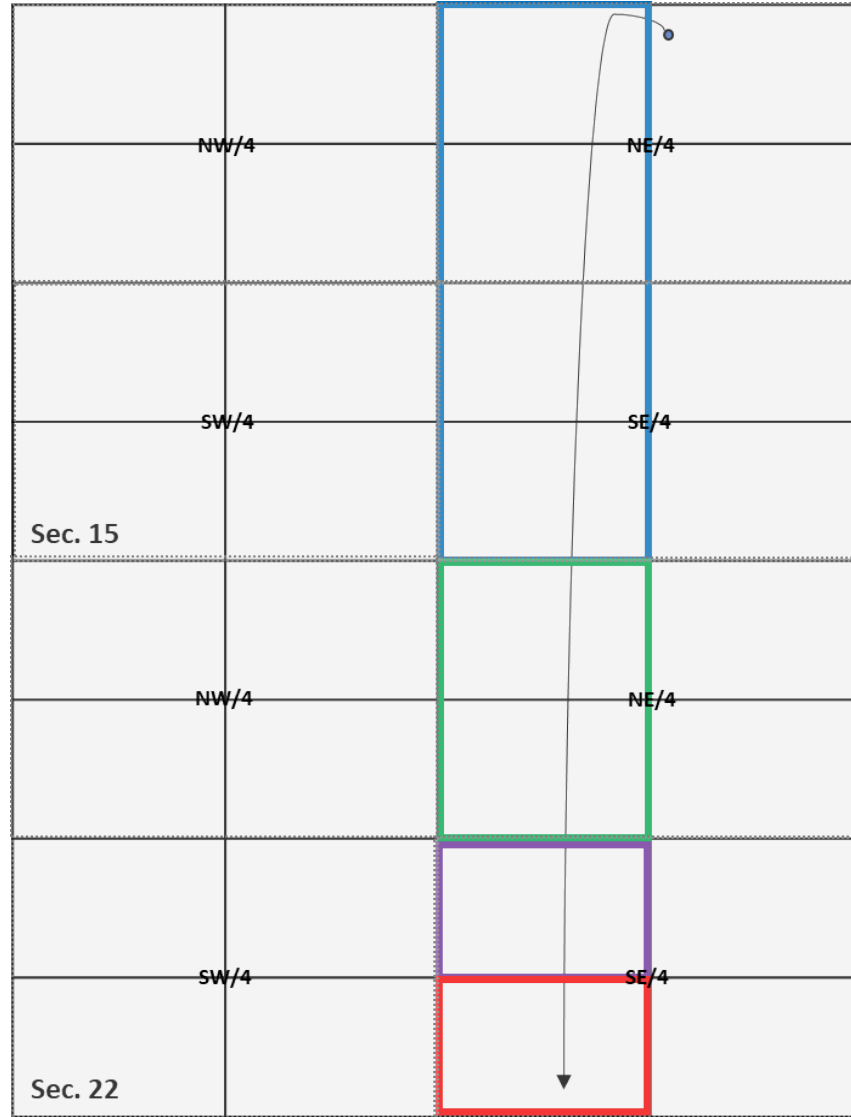

- Tract 1: NM-54882 (160 Acres)
- Tract 2: NM-84810 out of NM-34850 & NM-030941 (80 Acres)
- Tract 3: NM-34850 out of NM-030941 (40 Acres)
- Tract 4: NM-142570 (40 Acres)

# Ruby Fed Com 502H

19 South, 33 East, N.M.P.M.

Section 15: E½E½

Section 22: E½E½

Lea County, New Mexico  
Bone Spring Formation

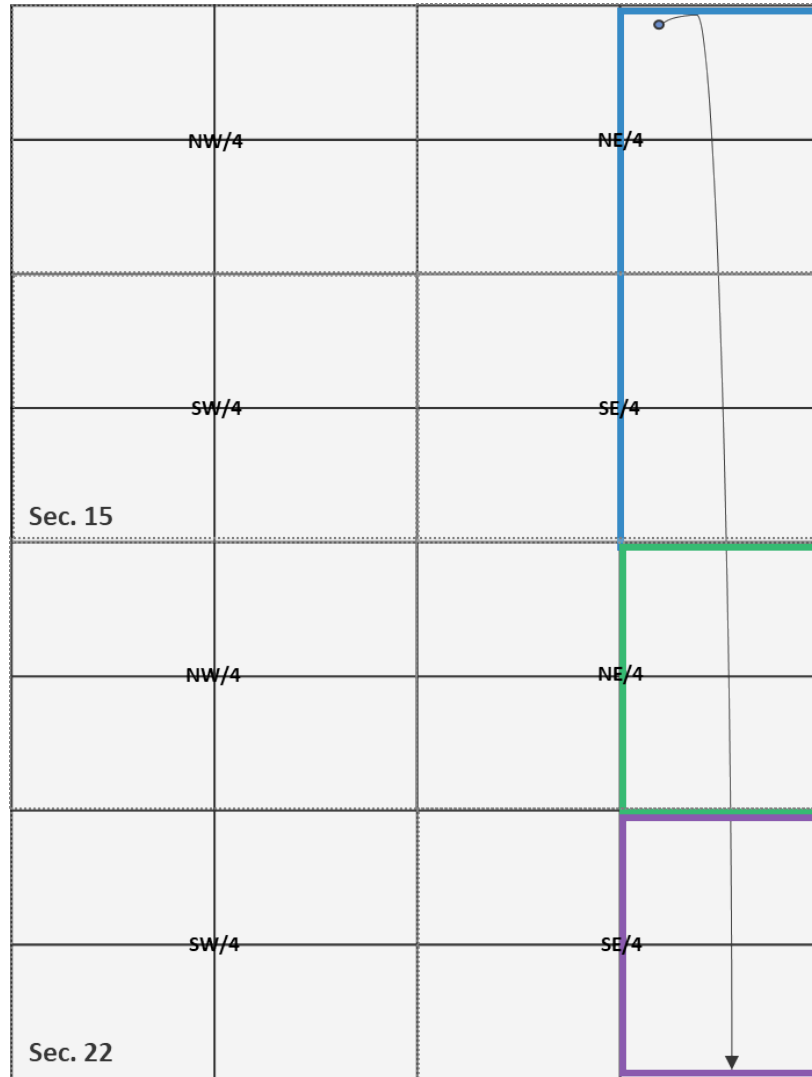

- Tract 1: NM-54882 (160 Acres)
- Tract 2: NM-84810 out of NM-34850 & NM-030941 (80 Acres)
- Tract 3: NM-142570 (80 Acres)

# Working Interest Ownership

Ruby Fed Com 501H

OWNER	INTEREST	STATUS
Legacy Reserves Operating LP	47.8125%	Committed
PBEX, LLC <sup>1</sup>	25.0000%	Uncommitted
Fasken Land & Minerals Ltd.	14.0625%	Uncommitted
Gross Family LP	0.5000%	Uncommitted
Ball Oil & Gas, LLC	0.1250%	Uncommitted
Earthstone Energy, Inc.	12.5000%	Uncommitted

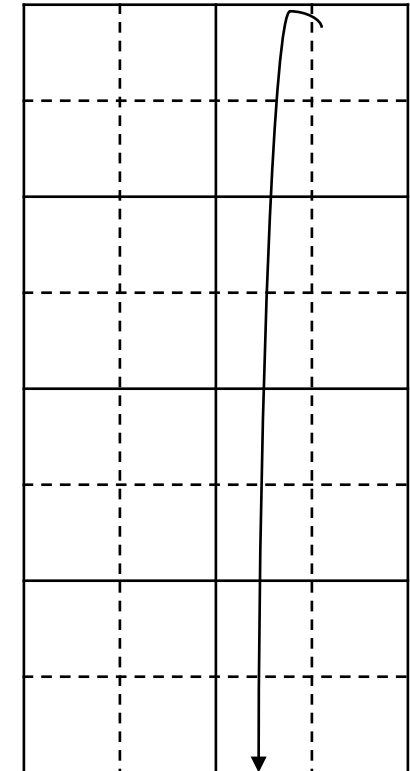

<sup>1</sup>PBEX, LLC has conceptually agreed with Legacy to assign to Legacy their interest in the subject property. The assignment of the PBEX, LLC interests to Legacy is expected to close no later than August 24, 2022.

# Working Interest Ownership

Ruby Fed Com 502H

OWNER	INTEREST	STATUS
Legacy Reserves Operating LP	60.3125%	Committed
PBEX, LLC <sup>2</sup>	25.0000%	Uncommitted
Fasken Land & Minerals Ltd.	14.0625%	Uncommitted
Gross Family LP	0.5000%	Uncommitted
Ball Oil & Gas, LLC	0.1250%	Uncommitted

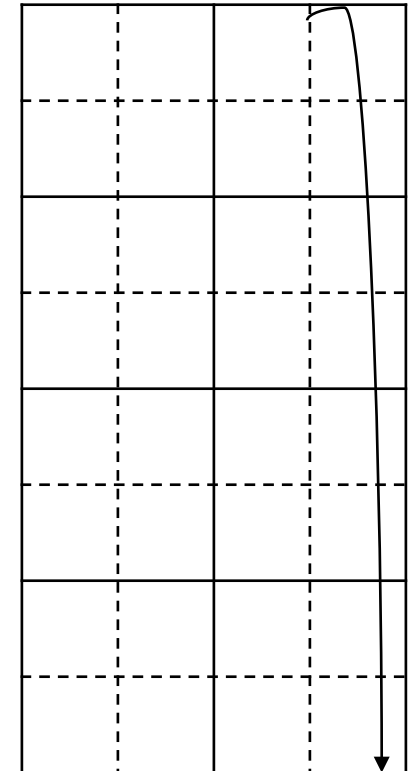

<sup>2</sup>PBEX, LLC has conceptually agreed with Legacy to assign to Legacy their interest in the subject property. The assignment of the PBEX, LLC interests to Legacy is expected to close no later than August 24, 2022.



# Working Interest (Tract Ownership) Ruby Fed Com 501H

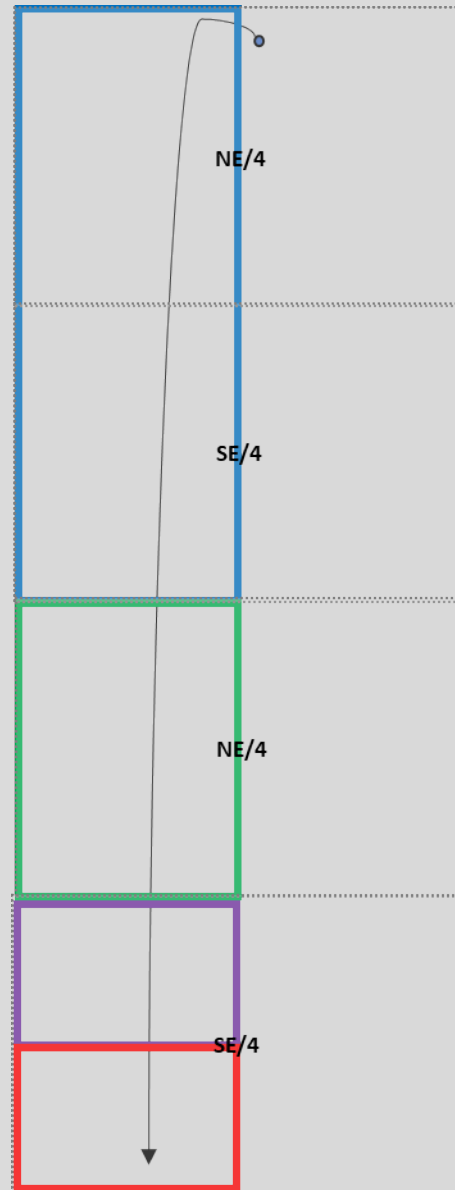

Tract 1: NM-54882 (160 Acres)

OWNER	NET ACRES	TRACT WI	STATUS
Legacy Reserves Operating LP	113.00	0.70625000	Committed
Fasken Land & Minerals Ltd.	45.00	0.28125000	Uncommitted
Gross Family LP	1.60	0.01000000	Uncommitted
Ball Oil & Gas LLC	0.40	0.00250000	Uncommitted

Tract 2: NM-84810 out of NM-34850 & NM-030941 (80 Acres)

OWNER	NET ACRES	TRACT WI	STATUS
PBEX, LLC	80.00	1.00000000	Committed

Tract 3: NM-34850 out of NM-030941 (40 Acres)

OWNER	NET ACRES	TRACT WI	STATUS
Earthstone Energy, Inc.	40.00	1.00000000	Uncommitted

Tract 4: NM-142570 (40 Acres)

OWNER	NET ACRES	TRACT WI	STATUS
Legacy Reserves Operating LP	40.00	1.00000000	Committed

# Working Interest (Tract Ownership) Ruby Fed Com 502H



Tract 1: NM-54882 (160 Acres)

OWNER	NET ACRES	TRACT WI	STATUS
Legacy Reserves Operating LP	113.00	0.70625000	Committed
Fasken Land & Minerals Ltd.	45.00	0.28125000	Uncommitted
Gross Family LP	1.60	0.01000000	Uncommitted
Ball Oil & Gas LLC	0.40	0.00250000	Uncommitted

Tract 2: NM-84810 out of NM-34850 & NM-030941 (80 Acres)

OWNER	NET ACRES	TRACT WI	STATUS
PBEX, LLC	80.00	1.00000000	Uncommitted

Tract 3: NM-142570 (80 Acres)

OWNER	NET ACRES	TRACT WI	STATUS
Legacy Reserves Operating LP	80.00	1.00000000	Committed



**VIA CERTIFIED MAIL**

July 29, 2021

ConocoPhillips Company  
600 W. Illinois Ave.  
Midland, TX 79701

Re: **Ruby Federal Com #501H**  
Participation Proposal  
Lea County, New Mexico

Dear Sir/Madam:

Legacy Reserves Operating LP ("Legacy") proposes the drilling and completion of the Ruby Federal Com #501H (the "Well") located in Sections 15 & 22, Township 19 South, Range 33 East, Lea County, New Mexico.

In connection with the above, please note the following:

- The estimated cost of drilling, testing, completing, and equipping of each well is itemized on the enclosed Authority for Expenditures ("AFE") dated April 20, 2021.
  - **Ruby Federal Com #501H:** to be drilled from the legal location with a proposed surface hole location in the NE/4NE/4 (Lot A) of Section 15-19S-33E and a proposed bottom hole location in the SW/4SE/4 (Lot O) of Section 22-19S-33E. The well will have a targeted interval within the Bone Spring Formation and will be drilled horizontally in the Bone Spring (~9,950' TVD) to a measured depth of approximately 19,800'.

Legacy reserves the right to modify the locations and drilling plans described above in order to address topography, cultural or environmental concerns, among other reasons. Legacy will advise you of any such modifications.

Legacy is proposing to drill the Well under the terms of the modified 1989 AAPL form of Operating Agreement ("Operating Agreement"). The Operating Agreement dated August 1, 2021, by and between Legacy Reserves Operating LP, as Operator and various Non-Operators, covers the W/2 of the E/2 of Sections 15 and 22, Township 19 South, Range 33 East, Lea County, New Mexico, being 320 acres, more or less, with the following general provisions:

- 100%/300%/300% Non-consent penalty;
- \$8,000/\$800 Drilling and producing rate;
- Legacy Reserves Operating LP named as Operator.

Legacy requests that you indicate your election in the drilling and completion of the Well in the spaces provided below, sign and return one (1) copy of this letter to the undersigned. If your election is to participate in the drilling and completion of the Well, please also sign and return a copy of the enclosed AFE with your participation election. Please be aware that the enclosed AFE is only an estimate of costs to be incurred and by electing to participate in the Well, each working interest owner shall be responsible for its proportionate share of all costs incurred.

Legacy Reserves Inc. ■ 15 Smith Road, Suite 3000; Midland, TX 79705 ■ Phone: (432) 689-5200 ■ [www.legacyreserves.com](http://www.legacyreserves.com)

Thank you for your consideration of this proposal. **If you are interested in divesting of your interest or if you have any questions, please contact Teri Greer at (432) 689-5246 or tgreer@legacyreserves.com.**

Sincerely,

**LEGACY RESERVES OPERATING LP**



Taylor Thoreson  
Director of Land

[Enclosures.]

---

**ConocoPhillips Company** hereby elects to:

\_\_\_\_\_ Participate for its proportionate share of the costs detailed in the enclosed AFE associated with Legacy's **Ruby Federal Com #501H** well.

\_\_\_\_\_ Not to participate in the **Ruby Federal Com #501H**.

**ConocoPhillips Company**

By: \_\_\_\_\_  
(signature)

Title: \_\_\_\_\_

Date: \_\_\_\_\_

Phone: \_\_\_\_\_



**VIA CERTIFIED MAIL**

July 29, 2021

Occidental Permian LP  
5 E Greenway Plaza Suite 110  
Houston, TX 77046

Re: **Ruby Federal Com #501H**  
Participation Proposal  
Lea County, New Mexico

Dear Sir/Madam:

Legacy Reserves Operating LP ("Legacy") proposes the drilling and completion of the Ruby Federal Com #501H (the "Well") located in Sections 15 & 22, Township 19 South, Range 33 East, Lea County, New Mexico.

In connection with the above, please note the following:

- The estimated cost of drilling, testing, completing, and equipping of each well is itemized on the enclosed Authority for Expenditures ("AFE") dated April 20, 2021.
  - **Ruby Federal Com #501H:** to be drilled from the legal location with a proposed surface hole location in the NE/4NE/4 (Lot A) of Section 15-19S-33E and a proposed bottom hole location in the SW/4SE/4 (Lot O) of Section 22-19S-33E. The well will have a targeted interval within the Bone Spring Formation and will be drilled horizontally in the Bone Spring (~9,950' TVD) to a measured depth of approximately 19,800'.

Legacy reserves the right to modify the locations and drilling plans described above in order to address topography, cultural or environmental concerns, among other reasons. Legacy will advise you of any such modifications.

Legacy is proposing to drill the Well under the terms of the modified 1989 AAPL form of Operating Agreement ("Operating Agreement"). The Operating Agreement dated August 1, 2021, by and between Legacy Reserves Operating LP, as Operator and various Non-Operators, covers the W/2 of the E/2 of Sections 15 and 22, Township 19 South, Range 33 East, Lea County, New Mexico, being 320 acres, more or less, with the following general provisions:

- 100%/300%/300% Non-consent penalty;
- \$8,000/\$800 Drilling and producing rate;
- Legacy Reserves Operating LP named as Operator.

Legacy requests that you indicate your election in the drilling and completion of the Well in the spaces provided below, sign and return one (1) copy of this letter to the undersigned. If your election is to participate in the drilling and completion of the Well, please also sign and return a copy of the enclosed AFE with your participation election. Please be aware that the enclosed AFE is only an estimate of costs to be incurred and by electing to participate in the Well, each working interest owner shall be responsible for its proportionate share of all costs incurred.

Legacy Reserves Inc. ■ 15 Smith Road, Suite 3000; Midland, TX 79705 ■ Phone: (432) 689-5200 ■ [www.legacyreserves.com](http://www.legacyreserves.com)

Thank you for your consideration of this proposal. **If you are interested in divesting of your interest or if you have any questions, please contact Teri Greer at (432) 689-5246 or tgreer@legacyreserves.com.**

Sincerely,

**LEGACY RESERVES OPERATING LP**



Taylor Thoreson  
Director of Land

[Enclosures.]

---

**Occidental Permian LP** hereby elects to:

\_\_\_\_\_ Participate for its proportionate share of the costs detailed in the enclosed AFE associated with Legacy's **Ruby Federal Com #501H** well.

\_\_\_\_\_ Not to participate in the **Ruby Federal Com #501H**.

**Occidental Permian LP**

By: \_\_\_\_\_  
(signature)

Title: \_\_\_\_\_

Date: \_\_\_\_\_

Phone: \_\_\_\_\_



**VIA CERTIFIED MAIL**

July 29, 2021

COG Operating LLC  
600 W. Illinois Ave.  
Midland, TX 79701

Re: **Ruby Federal Com #501H**  
Participation Proposal  
Lea County, New Mexico

Dear Sir/Madam:

Legacy Reserves Operating LP ("Legacy") proposes the drilling and completion of the Ruby Federal Com #501H (the "Well") located in Sections 15 & 22, Township 19 South, Range 33 East, Lea County, New Mexico.

In connection with the above, please note the following:

- The estimated cost of drilling, testing, completing, and equipping of each well is itemized on the enclosed Authority for Expenditures ("AFE") dated April 20, 2021.
  - **Ruby Federal Com #501H:** to be drilled from the legal location with a proposed surface hole location in the NE/4NE/4 (Lot A) of Section 15-19S-33E and a proposed bottom hole location in the SW/4SE/4 (Lot O) of Section 22-19S-33E. The well will have a targeted interval within the Bone Spring Formation and will be drilled horizontally in the Bone Spring (~9,950' TVD) to a measured depth of approximately 19,800'.

Legacy reserves the right to modify the locations and drilling plans described above in order to address topography, cultural or environmental concerns, among other reasons. Legacy will advise you of any such modifications.

Legacy is proposing to drill the Well under the terms of the modified 1989 AAPL form of Operating Agreement ("Operating Agreement"). The Operating Agreement dated August 1, 2021, by and between Legacy Reserves Operating LP, as Operator and various Non-Operators, covers the W/2 of the E/2 of Sections 15 and 22, Township 19 South, Range 33 East, Lea County, New Mexico, being 320 acres, more or less, with the following general provisions:

- 100%/300%/300% Non-consent penalty;
- \$8,000/\$800 Drilling and producing rate;
- Legacy Reserves Operating LP named as Operator.

Legacy requests that you indicate your election in the drilling and completion of the Well in the spaces provided below, sign and return one (1) copy of this letter to the undersigned. If your election is to participate in the drilling and completion of the Well, please also sign and return a copy of the enclosed AFE with your participation election. Please be aware that the enclosed AFE is only an estimate of costs to be incurred and by electing to participate in the Well, each working interest owner shall be responsible for its proportionate share of all costs incurred.

Legacy Reserves Inc. ■ 15 Smith Road, Suite 3000; Midland, TX 79705 ■ Phone: (432) 689-5200 ■ [www.legacyreserves.com](http://www.legacyreserves.com)

Thank you for your consideration of this proposal. **If you are interested in divesting of your interest or if you have any questions, please contact Teri Greer at (432) 689-5246 or tgreer@legacyreserves.com.**

Sincerely,

**LEGACY RESERVES OPERATING LP**



Taylor Thoreson  
Director of Land

[Enclosures.]

---

**COG Operating LLC** hereby elects to:

\_\_\_\_\_ Participate for its proportionate share of the costs detailed in the enclosed AFE associated with Legacy's **Ruby Federal Com #501H** well.

\_\_\_\_\_ Not to participate in the **Ruby Federal Com #501H**.

**COG Operating LLC**

By: \_\_\_\_\_  
(signature)

Title: \_\_\_\_\_

Date: \_\_\_\_\_

Phone: \_\_\_\_\_





**VIA CERTIFIED MAIL**

July 29, 2021

Gross Family LP  
210 Lea Ave. South  
Roswell, NM 88201

Re: **Ruby Federal Com #501H**  
Participation Proposal  
Lea County, New Mexico

Dear Sir/Madam:

Legacy Reserves Operating LP ("Legacy") proposes the drilling and completion of the Ruby Federal Com #501H (the "Well") located in Sections 15 & 22, Township 19 South, Range 33 East, Lea County, New Mexico.

In connection with the above, please note the following:

- The estimated cost of drilling, testing, completing, and equipping of each well is itemized on the enclosed Authority for Expenditures ("AFE") dated April 20, 2021.
  - **Ruby Federal Com #501H:** to be drilled from the legal location with a proposed surface hole location in the NE/4NE/4 (Lot A) of Section 15-19S-33E and a proposed bottom hole location in the SW/4SE/4 (Lot O) of Section 22-19S-33E. The well will have a targeted interval within the Bone Spring Formation and will be drilled horizontally in the Bone Spring (~9,950' TVD) to a measured depth of approximately 19,800'.

Legacy reserves the right to modify the locations and drilling plans described above in order to address topography, cultural or environmental concerns, among other reasons. Legacy will advise you of any such modifications.

Legacy is proposing to drill the Well under the terms of the modified 1989 AAPL form of Operating Agreement ("Operating Agreement"). The Operating Agreement dated August 1, 2021, by and between Legacy Reserves Operating LP, as Operator and various Non-Operators, covers the W/2 of the E/2 of Sections 15 and 22, Township 19 South, Range 33 East, Lea County, New Mexico, being 320 acres, more or less, with the following general provisions:

- 100%/300%/300% Non-consent penalty;
- \$8,000/\$800 Drilling and producing rate;
- Legacy Reserves Operating LP named as Operator.

Legacy requests that you indicate your election in the drilling and completion of the Well in the spaces provided below, sign and return one (1) copy of this letter to the undersigned. If your election is to participate in the drilling and completion of the Well, please also sign and return a copy of the enclosed AFE with your participation election. Please be aware that the enclosed AFE is only an estimate of costs to be incurred and by electing to participate in the Well, each working interest owner shall be responsible for its proportionate share of all costs incurred.

Legacy Reserves Inc. ■ 15 Smith Road, Suite 3000; Midland, TX 79705 ■ Phone: (432) 689-5200 ■ [www.legacyreserves.com](http://www.legacyreserves.com)

Thank you for your consideration of this proposal. **If you are interested in divesting of your interest or if you have any questions, please contact Teri Greer at (432) 689-5246 or tgreer@legacyreserves.com.**

Sincerely,

**LEGACY RESERVES OPERATING LP**



Taylor Thoreson  
Director of Land

[Enclosures.]

---

**Gross Family LP** hereby elects to:

\_\_\_\_\_ Participate for its proportionate share of the costs detailed in the enclosed AFE associated with Legacy's **Ruby Federal Com #501H** well.

\_\_\_\_\_ Not to participate in the **Ruby Federal Com #501H**.

**Gross Family LP**

By: \_\_\_\_\_  
(signature)

Title: \_\_\_\_\_

Date: \_\_\_\_\_

Phone: \_\_\_\_\_



**VIA CERTIFIED MAIL**

July 29, 2021

Ball Oil & Gas LLC  
PO Box 1401  
Roswell, NM 88202

Re: **Ruby Federal Com #501H**  
Participation Proposal  
Lea County, New Mexico

Dear Sir/Madam:

Legacy Reserves Operating LP ("Legacy") proposes the drilling and completion of the Ruby Federal Com #501H (the "Well") located in Sections 15 & 22, Township 19 South, Range 33 East, Lea County, New Mexico.

In connection with the above, please note the following:

- The estimated cost of drilling, testing, completing, and equipping of each well is itemized on the enclosed Authority for Expenditures ("AFE") dated April 20, 2021.
  - **Ruby Federal Com #501H:** to be drilled from the legal location with a proposed surface hole location in the NE/4NE/4 (Lot A) of Section 15-19S-33E and a proposed bottom hole location in the SW/4SE/4 (Lot O) of Section 22-19S-33E. The well will have a targeted interval within the Bone Spring Formation and will be drilled horizontally in the Bone Spring (~9,950' TVD) to a measured depth of approximately 19,800'.

Legacy reserves the right to modify the locations and drilling plans described above in order to address topography, cultural or environmental concerns, among other reasons. Legacy will advise you of any such modifications.

Legacy is proposing to drill the Well under the terms of the modified 1989 AAPL form of Operating Agreement ("Operating Agreement"). The Operating Agreement dated August 1, 2021, by and between Legacy Reserves Operating LP, as Operator and various Non-Operators, covers the W/2 of the E/2 of Sections 15 and 22, Township 19 South, Range 33 East, Lea County, New Mexico, being 320 acres, more or less, with the following general provisions:

- 100%/300%/300% Non-consent penalty;
- \$8,000/\$800 Drilling and producing rate;
- Legacy Reserves Operating LP named as Operator.

Legacy requests that you indicate your election in the drilling and completion of the Well in the spaces provided below, sign and return one (1) copy of this letter to the undersigned. If your election is to participate in the drilling and completion of the Well, please also sign and return a copy of the enclosed AFE with your participation election. Please be aware that the enclosed AFE is only an **estimate** of costs to be incurred and by electing to participate in the Well, each working interest owner shall be responsible for its proportionate share of all costs incurred.

Legacy Reserves Inc. ■ 15 Smith Road, Suite 3000; Midland, TX 79705 ■ Phone: (432) 689-5200 ■ [www.legacyreserves.com](http://www.legacyreserves.com)

Thank you for your consideration of this proposal. **If you are interested in divesting of your interest or if you have any questions, please contact Teri Greer at (432) 689-5246 or tgreer@legacyreserves.com.**

Sincerely,

**LEGACY RESERVES OPERATING LP**



Taylor Thoreson  
Director of Land

[Enclosures.]

---

**Ball Oil & Gas LLC** hereby elects to:

\_\_\_\_\_ Participate for its proportionate share of the costs detailed in the enclosed AFE associated with Legacy's **Ruby Federal Com #501H** well.

\_\_\_\_\_ Not to participate in the **Ruby Federal Com #501H**.

**Ball Oil & Gas LLC**

By: \_\_\_\_\_  
(signature)

Title: \_\_\_\_\_

Date: \_\_\_\_\_

Phone: \_\_\_\_\_



**VIA CERTIFIED MAIL**

July 29, 2021

Devon Energy Production Partners  
333 W. Sheridan Ave.  
Oklahoma City, OK 73102

Re: **Ruby Federal Com #501H**  
Participation Proposal  
Lea County, New Mexico

Dear Sir/Madam:

Legacy Reserves Operating LP ("Legacy") proposes the drilling and completion of the Ruby Federal Com #501H (the "Well") located in Sections 15 & 22, Township 19 South, Range 33 East, Lea County, New Mexico.

In connection with the above, please note the following:

- The estimated cost of drilling, testing, completing, and equipping of each well is itemized on the enclosed Authority for Expenditures ("AFE") dated April 20, 2021.
  - **Ruby Federal Com #501H:** to be drilled from the legal location with a proposed surface hole location in the NE/4NE/4 (Lot A) of Section 15-19S-33E and a proposed bottom hole location in the SW/4SE/4 (Lot O) of Section 22-19S-33E. The well will have a targeted interval within the Bone Spring Formation and will be drilled horizontally in the Bone Spring (~9,950' TVD) to a measured depth of approximately 19,800'.

Legacy reserves the right to modify the locations and drilling plans described above in order to address topography, cultural or environmental concerns, among other reasons. Legacy will advise you of any such modifications.

Legacy is proposing to drill the Well under the terms of the modified 1989 AAPL form of Operating Agreement ("Operating Agreement"). The Operating Agreement dated August 1, 2021, by and between Legacy Reserves Operating LP, as Operator and various Non-Operators, covers the W/2 of the E/2 of Sections 15 and 22, Township 19 South, Range 33 East, Lea County, New Mexico, being 320 acres, more or less, with the following general provisions:

- 100%/300%/300% Non-consent penalty;
- \$8,000/\$800 Drilling and producing rate;
- Legacy Reserves Operating LP named as Operator.

Legacy requests that you indicate your election in the drilling and completion of the Well in the spaces provided below, sign and return one (1) copy of this letter to the undersigned. If your election is to participate in the drilling and completion of the Well, please also sign and return a copy of the enclosed AFE with your participation election. Please be aware that the enclosed AFE is only an estimate of costs to be incurred and by electing to participate in the Well, each working interest owner shall be responsible for its proportionate share of all costs incurred.

Legacy Reserves Inc. ■ 15 Smith Road, Suite 3000; Midland, TX 79705 ■ Phone: (432) 689-5200 ■ [www.legacyreserves.com](http://www.legacyreserves.com)

Thank you for your consideration of this proposal. **If you are interested in divesting of your interest or if you have any questions, please contact Teri Greer at (432) 689-5246 or tgreer@legacyreserves.com.**

Sincerely,

**LEGACY RESERVES OPERATING LP**



Taylor Thoreson  
Director of Land

[Enclosures.]

---

**Devon Energy Production Partners** hereby elects to:

\_\_\_\_\_ Participate for its proportionate share of the costs detailed in the enclosed AFE associated with Legacy's **Ruby Federal Com #501H** well.

\_\_\_\_\_ Not to participate in the **Ruby Federal Com #501H**.

**Devon Energy Production Partners**

By: \_\_\_\_\_  
(signature)

Title: \_\_\_\_\_

Date: \_\_\_\_\_

Phone: \_\_\_\_\_



**VIA CERTIFIED MAIL**

July 29, 2021

Chisholm Energy  
801 Cherry Street, Suite 1200  
Fort Worth, TX 76102

Re: **Ruby Federal Com #501H**  
Participation Proposal  
Lea County, New Mexico

Dear Sir/Madam:

Legacy Reserves Operating LP ("Legacy") proposes the drilling and completion of the Ruby Federal Com #501H (the "Well") located in Sections 15 & 22, Township 19 South, Range 33 East, Lea County, New Mexico.

In connection with the above, please note the following:

- The estimated cost of drilling, testing, completing, and equipping of each well is itemized on the enclosed Authority for Expenditures ("AFE") dated April 20, 2021.
  - **Ruby Federal Com #501H:** to be drilled from the legal location with a proposed surface hole location in the NE/4NE/4 (Lot A) of Section 15-19S-33E and a proposed bottom hole location in the SW/4SE/4 (Lot O) of Section 22-19S-33E. The well will have a targeted interval within the Bone Spring Formation and will be drilled horizontally in the Bone Spring (~9,950' TVD) to a measured depth of approximately 19,800'.

Legacy reserves the right to modify the locations and drilling plans described above in order to address topography, cultural or environmental concerns, among other reasons. Legacy will advise you of any such modifications.

Legacy is proposing to drill the Well under the terms of the modified 1989 AAPL form of Operating Agreement ("Operating Agreement"). The Operating Agreement dated August 1, 2021, by and between Legacy Reserves Operating LP, as Operator and various Non-Operators, covers the W/2 of the E/2 of Sections 15 and 22, Township 19 South, Range 33 East, Lea County, New Mexico, being 320 acres, more or less, with the following general provisions:

- 100%/300%/300% Non-consent penalty;
- \$8,000/\$800 Drilling and producing rate;
- Legacy Reserves Operating LP named as Operator.

Legacy requests that you indicate your election in the drilling and completion of the Well in the spaces provided below, sign and return one (1) copy of this letter to the undersigned. If your election is to participate in the drilling and completion of the Well, please also sign and return a copy of the enclosed AFE with your participation election. Please be aware that the enclosed AFE is only an estimate of costs to be incurred and by electing to participate in the Well, each working interest owner shall be responsible for its proportionate share of all costs incurred.

Legacy Reserves Inc. ■ 15 Smith Road, Suite 3000; Midland, TX 79705 ■ Phone: (432) 689-5200 ■ [www.legacyreserves.com](http://www.legacyreserves.com)

Thank you for your consideration of this proposal. **If you are interested in divesting of your interest or if you have any questions, please contact Teri Greer at (432) 689-5246 or tgreer@legacyreserves.com.**

Sincerely,

**LEGACY RESERVES OPERATING LP**



Taylor Thoreson  
Director of Land

[Enclosures.]

---

**Chisholm Energy** hereby elects to:

\_\_\_\_\_ Participate for its proportionate share of the costs detailed in the enclosed AFE associated with Legacy's **Ruby Federal Com #501H** well.

\_\_\_\_\_ Not to participate in the **Ruby Federal Com #501H**.

**Chisholm Energy**

By: \_\_\_\_\_  
(signature)

Title: \_\_\_\_\_

Date: \_\_\_\_\_

Phone: \_\_\_\_\_





**VIA CERTIFIED MAIL**

July 29, 2021

ConocoPhillips Company  
600 W. Illinois Ave.  
Midland, TX 79701

Re: **Ruby Federal Com #502H**  
Participation Proposal  
Lea County, New Mexico

Dear Sir/Madam:

Legacy Reserves Operating LP ("Legacy") proposes the drilling and completion of the Ruby Federal Com #502H (the "Well") located in Sections 15 & 22, Township 19 South, Range 33 East, Lea County, New Mexico.

In connection with the above, please note the following:

- The estimated cost of drilling, testing, completing, and equipping of each well is itemized on the enclosed Authority for Expenditures ("AFE") dated April 20, 2021.
  - **Ruby Federal Com #502H:** to be drilled from the legal location with a proposed surface hole location in the NE/4NE/4 (Lot A) of Section 15-19S-33E and a proposed bottom hole location in the SE/4SE/4 (Lot P) of Section 22-19S-33E. The well will have a targeted interval within the Bone Spring Formation and will be drilled horizontally in the Bone Spring (~9,950' TVD) to a measured depth of approximately 19,800'.

Legacy reserves the right to modify the locations and drilling plans described above in order to address topography, cultural or environmental concerns, among other reasons. Legacy will advise you of any such modifications.

Legacy is proposing to drill the Well under the terms of the modified 1989 AAPL form of Operating Agreement ("Operating Agreement"). The Operating Agreement dated August 1, 2021, by and between Legacy Reserves Operating LP, as Operator and various Non-Operators, covers the E/4 of Sections 15 and 22, Township 19 South, Range 33 East, Lea County, New Mexico, being 320 acres, more or less, with the following general provisions:

- 100%/300%/300% Non-consent penalty;
- \$8,000/\$800 Drilling and producing rate;
- Legacy Reserves Operating LP named as Operator.

Legacy requests that you indicate your election in the drilling and completion of the Well in the spaces provided below, sign and return one (1) copy of this letter to the undersigned. If your election is to participate in the drilling and completion of the Well, please also sign and return a copy of the enclosed AFE with your participation election. Please be aware that the enclosed AFE is only an estimate of costs to be incurred and by electing to participate in the Well, each working interest owner shall be responsible for its proportionate share of all costs incurred.

Legacy Reserves Inc. ■ 15 Smith Road, Suite 3000; Midland, TX 79705 ■ Phone: (432) 689-5200 ■ [www.legacyreserves.com](http://www.legacyreserves.com)

Thank you for your consideration of this proposal. **If you are interested in divesting of your interest or if you have any questions, please contact Teri Greer at (432) 689-5246 or tgreer@legacyreserves.com.**

Sincerely,

**LEGACY RESERVES OPERATING LP**



Taylor Thoreson  
Director of Land

[Enclosures.]

---

**ConocoPhillips Company** hereby elects to:

\_\_\_\_\_ Participate for its proportionate share of the costs detailed in the enclosed AFE associated with Legacy's **Ruby Federal Com #502H** well.

\_\_\_\_\_ Not to participate in the **Ruby Federal Com #502H**.

**ConocoPhillips Company**

By: \_\_\_\_\_  
(signature)

Title: \_\_\_\_\_

Date: \_\_\_\_\_

Phone: \_\_\_\_\_



**VIA CERTIFIED MAIL**

July 29, 2021

COG Operating LLC  
600 W. Illinois Ave.  
Midland, TX 79701

Re: **Ruby Federal Com #502H**  
Participation Proposal  
Lea County, New Mexico

Dear Sir/Madam:

Legacy Reserves Operating LP ("Legacy") proposes the drilling and completion of the Ruby Federal Com #502H (the "Well") located in Sections 15 & 22, Township 19 South, Range 33 East, Lea County, New Mexico.

In connection with the above, please note the following:

- The estimated cost of drilling, testing, completing, and equipping of each well is itemized on the enclosed Authority for Expenditures ("AFE") dated April 20, 2021.
  - **Ruby Federal Com #502H:** to be drilled from the legal location with a proposed surface hole location in the NE/4NE/4 (Lot A) of Section 15-19S-33E and a proposed bottom hole location in the SE/4SE/4 (Lot P) of Section 22-19S-33E. The well will have a targeted interval within the Bone Spring Formation and will be drilled horizontally in the Bone Spring (~9,950' TVD) to a measured depth of approximately 19,800'.

Legacy reserves the right to modify the locations and drilling plans described above in order to address topography, cultural or environmental concerns, among other reasons. Legacy will advise you of any such modifications.

Legacy is proposing to drill the Well under the terms of the modified 1989 AAPL form of Operating Agreement ("Operating Agreement"). The Operating Agreement dated August 1, 2021, by and between Legacy Reserves Operating LP, as Operator and various Non-Operators, covers the E/4 of Sections 15 and 22, Township 19 South, Range 33 East, Lea County, New Mexico, being 320 acres, more or less, with the following general provisions:

- 100%/300%/300% Non-consent penalty;
- \$8,000/\$800 Drilling and producing rate;
- Legacy Reserves Operating LP named as Operator.

Legacy requests that you indicate your election in the drilling and completion of the Well in the spaces provided below, sign and return one (1) copy of this letter to the undersigned. If your election is to participate in the drilling and completion of the Well, please also sign and return a copy of the enclosed AFE with your participation election. Please be aware that the enclosed AFE is only an estimate of costs to be incurred and by electing to participate in the Well, each working interest owner shall be responsible for its proportionate share of all costs incurred.

Legacy Reserves Inc. ■ 15 Smith Road, Suite 3000; Midland, TX 79705 ■ Phone: (432) 689-5200 ■ [www.legacyreserves.com](http://www.legacyreserves.com)

Thank you for your consideration of this proposal. **If you are interested in divesting of your interest or if you have any questions, please contact Teri Greer at (432) 689-5246 or tgreer@legacyreserves.com.**

Sincerely,

**LEGACY RESERVES OPERATING LP**



Taylor Thoreson  
Director of Land

[Enclosures.]

---

**COG Operating LLC** hereby elects to:

\_\_\_\_\_ Participate for its proportionate share of the costs detailed in the enclosed AFE associated with Legacy's **Ruby Federal Com #502H** well.

\_\_\_\_\_ Not to participate in the **Ruby Federal Com #502H**.

**COG Operating LLC**

By: \_\_\_\_\_  
(signature)

Title: \_\_\_\_\_

Date: \_\_\_\_\_

Phone: \_\_\_\_\_



**VIA CERTIFIED MAIL**

July 29, 2021

Gross Family LP  
210 Lea Ave. South  
Roswell, NM 88201

Re: **Ruby Federal Com #502H**  
Participation Proposal  
Lea County, New Mexico

Dear Sir/Madam:

Legacy Reserves Operating LP ("Legacy") proposes the drilling and completion of the Ruby Federal Com #502H (the "Well") located in Sections 15 & 22, Township 19 South, Range 33 East, Lea County, New Mexico.

In connection with the above, please note the following:

- The estimated cost of drilling, testing, completing, and equipping of each well is itemized on the enclosed Authority for Expenditures ("AFE") dated April 20, 2021.
  - **Ruby Federal Com #502H:** to be drilled from the legal location with a proposed surface hole location in the NE/4NE/4 (Lot A) of Section 15-19S-33E and a proposed bottom hole location in the SE/4SE/4 (Lot P) of Section 22-19S-33E. The well will have a targeted interval within the Bone Spring Formation and will be drilled horizontally in the Bone Spring (~9,950' TVD) to a measured depth of approximately 19,800'.

Legacy reserves the right to modify the locations and drilling plans described above in order to address topography, cultural or environmental concerns, among other reasons. Legacy will advise you of any such modifications.

Legacy is proposing to drill the Well under the terms of the modified 1989 AAPL form of Operating Agreement ("Operating Agreement"). The Operating Agreement dated August 1, 2021, by and between Legacy Reserves Operating LP, as Operator and various Non-Operators, covers the E/4 of Sections 15 and 22, Township 19 South, Range 33 East, Lea County, New Mexico, being 320 acres, more or less, with the following general provisions:

- 100%/300%/300% Non-consent penalty;
- \$8,000/\$800 Drilling and producing rate;
- Legacy Reserves Operating LP named as Operator.

Legacy requests that you indicate your election in the drilling and completion of the Well in the spaces provided below, sign and return one (1) copy of this letter to the undersigned. If your election is to participate in the drilling and completion of the Well, please also sign and return a copy of the enclosed AFE with your participation election. Please be aware that the enclosed AFE is only an estimate of costs to be incurred and by electing to participate in the Well, each working interest owner shall be responsible for its proportionate share of all costs incurred.

Legacy Reserves Inc. ■ 15 Smith Road, Suite 3000; Midland, TX 79705 ■ Phone: (432) 689-5200 ■ [www.legacyreserves.com](http://www.legacyreserves.com)

Thank you for your consideration of this proposal. **If you are interested in divesting of your interest or if you have any questions, please contact Teri Greer at (432) 689-5246 or tgreer@legacyreserves.com.**

Sincerely,

**LEGACY RESERVES OPERATING LP**



Taylor Thoreson  
Director of Land

[Enclosures.]

---

**Gross Family LP** hereby elects to:

\_\_\_\_\_ Participate for its proportionate share of the costs detailed in the enclosed AFE associated with Legacy's **Ruby Federal Com #502H** well.

\_\_\_\_\_ Not to participate in the **Ruby Federal Com #502H**.

**Gross Family LP**

By: \_\_\_\_\_  
(signature)

Title: \_\_\_\_\_

Date: \_\_\_\_\_

Phone: \_\_\_\_\_



**VIA CERTIFIED MAIL**

July 29, 2021

Ball Oil & Gas LLC  
PO Box 1401  
Roswell, NM 88202

Re: **Ruby Federal Com #502H**  
Participation Proposal  
Lea County, New Mexico

Dear Sir/Madam:

Legacy Reserves Operating LP ("Legacy") proposes the drilling and completion of the Ruby Federal Com #502H (the "Well") located in Sections 15 & 22, Township 19 South, Range 33 East, Lea County, New Mexico.

In connection with the above, please note the following:

- The estimated cost of drilling, testing, completing, and equipping of each well is itemized on the enclosed Authority for Expenditures ("AFE") dated April 20, 2021.
  - **Ruby Federal Com #502H:** to be drilled from the legal location with a proposed surface hole location in the NE/4NE/4 (Lot A) of Section 15-19S-33E and a proposed bottom hole location in the SE/4SE/4 (Lot P) of Section 22-19S-33E. The well will have a targeted interval within the Bone Spring Formation and will be drilled horizontally in the Bone Spring (~9,950' TVD) to a measured depth of approximately 19,800'.

Legacy reserves the right to modify the locations and drilling plans described above in order to address topography, cultural or environmental concerns, among other reasons. Legacy will advise you of any such modifications.

Legacy is proposing to drill the Well under the terms of the modified 1989 AAPL form of Operating Agreement ("Operating Agreement"). The Operating Agreement dated August 1, 2021, by and between Legacy Reserves Operating LP, as Operator and various Non-Operators, covers the E/4 of Sections 15 and 22, Township 19 South, Range 33 East, Lea County, New Mexico, being 320 acres, more or less, with the following general provisions:

- 100%/300%/300% Non-consent penalty;
- \$8,000/\$800 Drilling and producing rate;
- Legacy Reserves Operating LP named as Operator.

Legacy requests that you indicate your election in the drilling and completion of the Well in the spaces provided below, sign and return one (1) copy of this letter to the undersigned. If your election is to participate in the drilling and completion of the Well, please also sign and return a copy of the enclosed AFE with your participation election. Please be aware that the enclosed AFE is only an estimate of costs to be incurred and by electing to participate in the Well, each working interest owner shall be responsible for its proportionate share of all costs incurred.

Legacy Reserves Inc. ■ 15 Smith Road, Suite 3000; Midland, TX 79705 ■ Phone: (432) 689-5200 ■ [www.legacyreserves.com](http://www.legacyreserves.com)

Thank you for your consideration of this proposal. **If you are interested in divesting of your interest or if you have any questions, please contact Teri Greer at (432) 689-5246 or tgreer@legacyreserves.com.**

Sincerely,

**LEGACY RESERVES OPERATING LP**



Taylor Thoreson  
Director of Land

[Enclosures.]

---

**Ball Oil & Gas LLC** hereby elects to:

\_\_\_\_\_ Participate for its proportionate share of the costs detailed in the enclosed AFE associated with Legacy's **Ruby Federal Com #502H** well.

\_\_\_\_\_ Not to participate in the **Ruby Federal Com #502H**.

**Ball Oil & Gas LLC**

By: \_\_\_\_\_  
(signature)

Title: \_\_\_\_\_

Date: \_\_\_\_\_

Phone: \_\_\_\_\_





**VIA CERTIFIED MAIL**

July 29, 2021

Devon Energy Production Partners  
333 W. Sheridan Ave.  
Oklahoma City, OK 73102

Re: **Ruby Federal Com #502H**  
Participation Proposal  
Lea County, New Mexico

Dear Sir/Madam:

Legacy Reserves Operating LP ("Legacy") proposes the drilling and completion of the Ruby Federal Com #502H (the "Well") located in Sections 15 & 22, Township 19 South, Range 33 East, Lea County, New Mexico.

In connection with the above, please note the following:

- The estimated cost of drilling, testing, completing, and equipping of each well is itemized on the enclosed Authority for Expenditures ("AFE") dated April 20, 2021.
  - **Ruby Federal Com #502H:** to be drilled from the legal location with a proposed surface hole location in the NE/4NE/4 (Lot A) of Section 15-19S-33E and a proposed bottom hole location in the SE/4SE/4 (Lot P) of Section 22-19S-33E. The well will have a targeted interval within the Bone Spring Formation and will be drilled horizontally in the Bone Spring (~9,950' TVD) to a measured depth of approximately 19,800'.

Legacy reserves the right to modify the locations and drilling plans described above in order to address topography, cultural or environmental concerns, among other reasons. Legacy will advise you of any such modifications.

Legacy is proposing to drill the Well under the terms of the modified 1989 AAPL form of Operating Agreement ("Operating Agreement"). The Operating Agreement dated August 1, 2021, by and between Legacy Reserves Operating LP, as Operator and various Non-Operators, covers the E/4 of Sections 15 and 22, Township 19 South, Range 33 East, Lea County, New Mexico, being 320 acres, more or less, with the following general provisions:

- 100%/300%/300% Non-consent penalty;
- \$8,000/\$800 Drilling and producing rate;
- Legacy Reserves Operating LP named as Operator.

Legacy requests that you indicate your election in the drilling and completion of the Well in the spaces provided below, sign and return one (1) copy of this letter to the undersigned. If your election is to participate in the drilling and completion of the Well, please also sign and return a copy of the enclosed AFE with your participation election. Please be aware that the enclosed AFE is only an estimate of costs to be incurred and by electing to participate in the Well, each working interest owner shall be responsible for its proportionate share of all costs incurred.

Legacy Reserves Inc. ■ 15 Smith Road, Suite 3000; Midland, TX 79705 ■ Phone: (432) 689-5200 ■ [www.legacyreserves.com](http://www.legacyreserves.com)

Thank you for your consideration of this proposal. **If you are interested in divesting of your interest or if you have any questions, please contact Teri Greer at (432) 689-5246 or tgreer@legacyreserves.com.**

Sincerely,

**LEGACY RESERVES OPERATING LP**



Taylor Thoreson  
Director of Land

[Enclosures.]

---

**Devon Energy Production Partners** hereby elects to:

\_\_\_\_\_ Participate for its proportionate share of the costs detailed in the enclosed AFE associated with Legacy's **Ruby Federal Com #502H** well.

\_\_\_\_\_ Not to participate in the **Ruby Federal Com #502H**.

**Devon Energy Production Partners**

By: \_\_\_\_\_  
(signature)

Title: \_\_\_\_\_

Date: \_\_\_\_\_

Phone: \_\_\_\_\_



**VIA CERTIFIED MAIL**

July 29, 2021

Chisholm Energy  
801 Cherry Street, Suite 1200  
Fort Worth, TX 76102

Re: **Ruby Federal Com #502H**  
Participation Proposal  
Lea County, New Mexico

Dear Sir/Madam:

Legacy Reserves Operating LP ("Legacy") proposes the drilling and completion of the Ruby Federal Com #502H (the "Well") located in Sections 15 & 22, Township 19 South, Range 33 East, Lea County, New Mexico.

In connection with the above, please note the following:

- The estimated cost of drilling, testing, completing, and equipping of each well is itemized on the enclosed Authority for Expenditures ("AFE") dated April 20, 2021.
  - **Ruby Federal Com #502H:** to be drilled from the legal location with a proposed surface hole location in the NE/4NE/4 (Lot A) of Section 15-19S-33E and a proposed bottom hole location in the SE/4SE/4 (Lot P) of Section 22-19S-33E. The well will have a targeted interval within the Bone Spring Formation and will be drilled horizontally in the Bone Spring (~9,950' TVD) to a measured depth of approximately 19,800'.

Legacy reserves the right to modify the locations and drilling plans described above in order to address topography, cultural or environmental concerns, among other reasons. Legacy will advise you of any such modifications.

Legacy is proposing to drill the Well under the terms of the modified 1989 AAPL form of Operating Agreement ("Operating Agreement"). The Operating Agreement dated August 1, 2021, by and between Legacy Reserves Operating LP, as Operator and various Non-Operators, covers the E/4 of Sections 15 and 22, Township 19 South, Range 33 East, Lea County, New Mexico, being 320 acres, more or less, with the following general provisions:

- 100%/300%/300% Non-consent penalty;
- \$8,000/\$800 Drilling and producing rate;
- Legacy Reserves Operating LP named as Operator.

Legacy requests that you indicate your election in the drilling and completion of the Well in the spaces provided below, sign and return one (1) copy of this letter to the undersigned. If your election is to participate in the drilling and completion of the Well, please also sign and return a copy of the enclosed AFE with your participation election. Please be aware that the enclosed AFE is only an estimate of costs to be incurred and by electing to participate in the Well, each working interest owner shall be responsible for its proportionate share of all costs incurred.

Legacy Reserves Inc. ■ 15 Smith Road, Suite 3000; Midland, TX 79705 ■ Phone: (432) 689-5200 ■ [www.legacyreserves.com](http://www.legacyreserves.com)

Thank you for your consideration of this proposal. **If you are interested in divesting of your interest or if you have any questions, please contact Teri Greer at (432) 689-5246 or tgreer@legacyreserves.com.**

Sincerely,

**LEGACY RESERVES OPERATING LP**



Taylor Thoreson  
Director of Land

[Enclosures.]

---

**Chisholm Energy** hereby elects to:

\_\_\_\_\_ Participate for its proportionate share of the costs detailed in the enclosed AFE associated with Legacy's **Ruby Federal Com #502H** well.

\_\_\_\_\_ Not to participate in the **Ruby Federal Com #502H**.

**Chisholm Energy**

By: \_\_\_\_\_  
(signature)

Title: \_\_\_\_\_

Date: \_\_\_\_\_

Phone: \_\_\_\_\_



**VIA CERTIFIED MAIL**

July 29, 2021

JAY REISER, TRUSTEE OF THE  
JAY REISER 2013 TRUST  
24110 VALLE DEL ORO  
SANTA CLARITA, CA 91321

Re: **Ruby Federal Com #501H**  
Participation Proposal  
Lea County, New Mexico

Dear Sir/Madam:

Legacy Reserves Operating LP ("Legacy") proposes the drilling and completion of the Ruby Federal Com #501H (the "Well") located in Sections 15 & 22, Township 19 South, Range 33 East, Lea County, New Mexico.

In connection with the above, please note the following:

- The estimated cost of drilling, testing, completing, and equipping of each well is itemized on the enclosed Authority for Expenditures ("AFE") dated April 20, 2021.
  - **Ruby Federal Com #501H:** to be drilled from the legal location with a proposed surface hole location in the NE/4NE/4 (Lot A) of Section 15-19S-33E and a proposed bottom hole location in the SW/4SE/4 (Lot O) of Section 22-19S-33E. The well will have a targeted interval within the Bone Spring Formation and will be drilled horizontally in the Bone Spring (~9,950' TVD) to a measured depth of approximately 19,800'.

Legacy reserves the right to modify the locations and drilling plans described above in order to address topography, cultural or environmental concerns, among other reasons. Legacy will advise you of any such modifications.

Legacy is proposing to drill the Well under the terms of the modified 1989 AAPL form of Operating Agreement ("Operating Agreement"). The Operating Agreement dated August 1, 2021, by and between Legacy Reserves Operating LP, as Operator and various Non-Operators, covers the W/2 of the E/2 of Sections 15 and 22, Township 19 South, Range 33 East, Lea County, New Mexico, being 320 acres, more or less, with the following general provisions:

- 100%/300%/300% Non-consent penalty;
- \$8,000/\$800 Drilling and producing rate;
- Legacy Reserves Operating LP named as Operator.

Legacy requests that you indicate your election in the drilling and completion of the Well in the spaces provided below, sign and return one (1) copy of this letter to the undersigned. If your election is to participate in the drilling and completion of the Well, please also sign and return a copy of the enclosed AFE with your participation election. Please be aware that the enclosed AFE is only an estimate of costs to be incurred and by electing to participate in the Well, each working interest owner shall be responsible for its proportionate share of all costs incurred.

Legacy Reserves Inc. ■ 15 Smith Road, Suite 3000; Midland, TX 79705 ■ Phone: (432) 689-5200 ■ [www.legacyreserves.com](http://www.legacyreserves.com)

Thank you for your consideration of this proposal. **If you are interested in divesting of your interest or if you have any questions, please contact Teri Greer at (432) 689-5246 or tgreer@legacyreserves.com.**

Sincerely,

**LEGACY RESERVES OPERATING LP**



Taylor Thoreson  
Director of Land

[Enclosures.]

---

**JAY REISER, TRUSTEE OF THE JAY REISER 2013 TRUST** hereby elects to:

\_\_\_\_\_ Participate for its proportionate share of the costs detailed in the enclosed AFE associated with Legacy's **Ruby Federal Com #501H** well.

\_\_\_\_\_ Not to participate in the **Ruby Federal Com #501H**.

**JAY REISER, TRUSTEE OF THE JAY REISER 2013 TRUST**

By: \_\_\_\_\_  
(signature)

Title: \_\_\_\_\_

Date: \_\_\_\_\_

Phone: \_\_\_\_\_



**VIA CERTIFIED MAIL**

July 29, 2021

COG OPERATING LLC  
600 W. ILLINOIS AVE.  
MIDLAND, TX 79701

Re: **Ruby Federal Com #501H**  
Participation Proposal  
Lea County, New Mexico

Dear Sir/Madam:

Legacy Reserves Operating LP ("Legacy") proposes the drilling and completion of the Ruby Federal Com #501H (the "Well") located in Sections 15 & 22, Township 19 South, Range 33 East, Lea County, New Mexico.

In connection with the above, please note the following:

- The estimated cost of drilling, testing, completing, and equipping of each well is itemized on the enclosed Authority for Expenditures ("AFE") dated April 20, 2021.
  - **Ruby Federal Com #501H:** to be drilled from the legal location with a proposed surface hole location in the NE/4NE/4 (Lot A) of Section 15-19S-33E and a proposed bottom hole location in the SW/4SE/4 (Lot O) of Section 22-19S-33E. The well will have a targeted interval within the Bone Spring Formation and will be drilled horizontally in the Bone Spring (~9,950' TVD) to a measured depth of approximately 19,800'.

Legacy reserves the right to modify the locations and drilling plans described above in order to address topography, cultural or environmental concerns, among other reasons. Legacy will advise you of any such modifications.

Legacy is proposing to drill the Well under the terms of the modified 1989 AAPL form of Operating Agreement ("Operating Agreement"). The Operating Agreement dated August 1, 2021, by and between Legacy Reserves Operating LP, as Operator and various Non-Operators, covers the W/2 of the E/2 of Sections 15 and 22, Township 19 South, Range 33 East, Lea County, New Mexico, being 320 acres, more or less, with the following general provisions:

- 100%/300%/300% Non-consent penalty;
- \$8,000/\$800 Drilling and producing rate;
- Legacy Reserves Operating LP named as Operator.

Legacy requests that you indicate your election in the drilling and completion of the Well in the spaces provided below, sign and return one (1) copy of this letter to the undersigned. If your election is to participate in the drilling and completion of the Well, please also sign and return a copy of the enclosed AFE with your participation election. Please be aware that the enclosed AFE is only an estimate of costs to be incurred and by electing to participate in the Well, each working interest owner shall be responsible for its proportionate share of all costs incurred.

Legacy Reserves Inc. ■ 15 Smith Road, Suite 3000; Midland, TX 79705 ■ Phone: (432) 689-5200 ■ [www.legacyreserves.com](http://www.legacyreserves.com)

Thank you for your consideration of this proposal. **If you are interested in divesting of your interest or if you have any questions, please contact Teri Greer at (432) 689-5246 or tgreer@legacyreserves.com.**

Sincerely,

**LEGACY RESERVES OPERATING LP**



Taylor Thoreson  
Director of Land

[Enclosures.]

---

**COG OPERATING LLC** hereby elects to:

\_\_\_\_\_ Participate for its proportionate share of the costs detailed in the enclosed AFE associated with Legacy's **Ruby Federal Com #501H** well.

\_\_\_\_\_ Not to participate in the **Ruby Federal Com #501H**.

**COG OPERATING LLC**

By: \_\_\_\_\_  
(signature)

Title: \_\_\_\_\_

Date: \_\_\_\_\_

Phone: \_\_\_\_\_





**VIA CERTIFIED MAIL**

July 29, 2021

NORTEX CORPORATION  
1415 LOUISIANA STREET  
HOUSTON, TX 77002

Re: **Ruby Federal Com #501H**  
Participation Proposal  
Lea County, New Mexico

Dear Sir/Madam:

Legacy Reserves Operating LP ("Legacy") proposes the drilling and completion of the Ruby Federal Com #501H (the "Well") located in Sections 15 & 22, Township 19 South, Range 33 East, Lea County, New Mexico.

In connection with the above, please note the following:

- The estimated cost of drilling, testing, completing, and equipping of each well is itemized on the enclosed Authority for Expenditures ("AFE") dated April 20, 2021.
  - **Ruby Federal Com #501H:** to be drilled from the legal location with a proposed surface hole location in the NE/4NE/4 (Lot A) of Section 15-19S-33E and a proposed bottom hole location in the SW/4SE/4 (Lot O) of Section 22-19S-33E. The well will have a targeted interval within the Bone Spring Formation and will be drilled horizontally in the Bone Spring (~9,950' TVD) to a measured depth of approximately 19,800'.

Legacy reserves the right to modify the locations and drilling plans described above in order to address topography, cultural or environmental concerns, among other reasons. Legacy will advise you of any such modifications.

Legacy is proposing to drill the Well under the terms of the modified 1989 AAPL form of Operating Agreement ("Operating Agreement"). The Operating Agreement dated August 1, 2021, by and between Legacy Reserves Operating LP, as Operator and various Non-Operators, covers the W/2 of the E/2 of Sections 15 and 22, Township 19 South, Range 33 East, Lea County, New Mexico, being 320 acres, more or less, with the following general provisions:

- 100%/300%/300% Non-consent penalty;
- \$8,000/\$800 Drilling and producing rate;
- Legacy Reserves Operating LP named as Operator.

Legacy requests that you indicate your election in the drilling and completion of the Well in the spaces provided below, sign and return one (1) copy of this letter to the undersigned. If your election is to participate in the drilling and completion of the Well, please also sign and return a copy of the enclosed AFE with your participation election. Please be aware that the enclosed AFE is only an estimate of costs to be incurred and by electing to participate in the Well, each working interest owner shall be responsible for its proportionate share of all costs incurred.

Legacy Reserves Inc. ■ 15 Smith Road, Suite 3000; Midland, TX 79705 ■ Phone: (432) 689-5200 ■ [www.legacyreserves.com](http://www.legacyreserves.com)

Thank you for your consideration of this proposal. **If you are interested in divesting of your interest or if you have any questions, please contact Teri Greer at (432) 689-5246 or tgreer@legacyreserves.com.**

Sincerely,

**LEGACY RESERVES OPERATING LP**



Taylor Thoreson  
Director of Land

[Enclosures.]

---

**NORTEX CORPORATION** hereby elects to:

\_\_\_\_\_ Participate for its proportionate share of the costs detailed in the enclosed AFE associated with Legacy's **Ruby Federal Com #501H** well.

\_\_\_\_\_ Not to participate in the **Ruby Federal Com #501H**.

**NORTEX CORPORATION**

By: \_\_\_\_\_  
(signature)

Title: \_\_\_\_\_

Date: \_\_\_\_\_

Phone: \_\_\_\_\_



**VIA CERTIFIED MAIL**

July 29, 2021

WILLS ROYALTY INC.  
PO BOX 1658  
CARLSBAD, NM 88221

Re: **Ruby Federal Com #501H**  
Participation Proposal  
Lea County, New Mexico

Dear Sir/Madam:

Legacy Reserves Operating LP ("Legacy") proposes the drilling and completion of the Ruby Federal Com #501H (the "Well") located in Sections 15 & 22, Township 19 South, Range 33 East, Lea County, New Mexico.

In connection with the above, please note the following:

- The estimated cost of drilling, testing, completing, and equipping of each well is itemized on the enclosed Authority for Expenditures ("AFE") dated April 20, 2021.
  - **Ruby Federal Com #501H:** to be drilled from the legal location with a proposed surface hole location in the NE/4NE/4 (Lot A) of Section 15-19S-33E and a proposed bottom hole location in the SW/4SE/4 (Lot O) of Section 22-19S-33E. The well will have a targeted interval within the Bone Spring Formation and will be drilled horizontally in the Bone Spring (~9,950' TVD) to a measured depth of approximately 19,800'.

Legacy reserves the right to modify the locations and drilling plans described above in order to address topography, cultural or environmental concerns, among other reasons. Legacy will advise you of any such modifications.

Legacy is proposing to drill the Well under the terms of the modified 1989 AAPL form of Operating Agreement ("Operating Agreement"). The Operating Agreement dated August 1, 2021, by and between Legacy Reserves Operating LP, as Operator and various Non-Operators, covers the W/2 of the E/2 of Sections 15 and 22, Township 19 South, Range 33 East, Lea County, New Mexico, being 320 acres, more or less, with the following general provisions:

- 100%/300%/300% Non-consent penalty;
- \$8,000/\$800 Drilling and producing rate;
- Legacy Reserves Operating LP named as Operator.

Legacy requests that you indicate your election in the drilling and completion of the Well in the spaces provided below, sign and return one (1) copy of this letter to the undersigned. If your election is to participate in the drilling and completion of the Well, please also sign and return a copy of the enclosed AFE with your participation election. Please be aware that the enclosed AFE is only an estimate of costs to be incurred and by electing to participate in the Well, each working interest owner shall be responsible for its proportionate share of all costs incurred.

Legacy Reserves Inc. ■ 15 Smith Road, Suite 3000; Midland, TX 79705 ■ Phone: (432) 689-5200 ■ [www.legacyreserves.com](http://www.legacyreserves.com)

Thank you for your consideration of this proposal. **If you are interested in divesting of your interest or if you have any questions, please contact Teri Greer at (432) 689-5246 or tgreer@legacyreserves.com.**

Sincerely,

**LEGACY RESERVES OPERATING LP**



Taylor Thoreson  
Director of Land

[Enclosures.]

---

**WILLS ROYALTY INC.** hereby elects to:

\_\_\_\_\_ Participate for its proportionate share of the costs detailed in the enclosed AFE associated with Legacy's **Ruby Federal Com #501H** well.

\_\_\_\_\_ Not to participate in the **Ruby Federal Com #501H**.

**WILLS ROYALTY INC.**

By: \_\_\_\_\_  
(signature)

Title: \_\_\_\_\_

Date: \_\_\_\_\_

Phone: \_\_\_\_\_



**VIA CERTIFIED MAIL**

July 29, 2021

NANCY SEATON LIVING TRUST  
1834 EAST CINNABAR  
PHOENIX, ARIZONA 85020

Re: **Ruby Federal Com #501H**  
Participation Proposal  
Lea County, New Mexico

Dear Sir/Madam:

Legacy Reserves Operating LP ("Legacy") proposes the drilling and completion of the Ruby Federal Com #501H (the "Well") located in Sections 15 & 22, Township 19 South, Range 33 East, Lea County, New Mexico.

In connection with the above, please note the following:

- The estimated cost of drilling, testing, completing, and equipping of each well is itemized on the enclosed Authority for Expenditures ("AFE") dated April 20, 2021.
  - **Ruby Federal Com #501H:** to be drilled from the legal location with a proposed surface hole location in the NE/4NE/4 (Lot A) of Section 15-19S-33E and a proposed bottom hole location in the SW/4SE/4 (Lot O) of Section 22-19S-33E. The well will have a targeted interval within the Bone Spring Formation and will be drilled horizontally in the Bone Spring (~9,950' TVD) to a measured depth of approximately 19,800'.

Legacy reserves the right to modify the locations and drilling plans described above in order to address topography, cultural or environmental concerns, among other reasons. Legacy will advise you of any such modifications.

Legacy is proposing to drill the Well under the terms of the modified 1989 AAPL form of Operating Agreement ("Operating Agreement"). The Operating Agreement dated August 1, 2021, by and between Legacy Reserves Operating LP, as Operator and various Non-Operators, covers the W/2 of the E/2 of Sections 15 and 22, Township 19 South, Range 33 East, Lea County, New Mexico, being 320 acres, more or less, with the following general provisions:

- 100%/300%/300% Non-consent penalty;
- \$8,000/\$800 Drilling and producing rate;
- Legacy Reserves Operating LP named as Operator.

Legacy requests that you indicate your election in the drilling and completion of the Well in the spaces provided below, sign and return one (1) copy of this letter to the undersigned. If your election is to participate in the drilling and completion of the Well, please also sign and return a copy of the enclosed AFE with your participation election. Please be aware that the enclosed AFE is only an estimate of costs to be incurred and by electing to participate in the Well, each working interest owner shall be responsible for its proportionate share of all costs incurred.

Legacy Reserves Inc. ■ 15 Smith Road, Suite 3000; Midland, TX 79705 ■ Phone: (432) 689-5200 ■ [www.legacyreserves.com](http://www.legacyreserves.com)

Thank you for your consideration of this proposal. **If you are interested in divesting of your interest or if you have any questions, please contact Teri Greer at (432) 689-5246 or tgreer@legacyreserves.com.**

Sincerely,

**LEGACY RESERVES OPERATING LP**



Taylor Thoreson  
Director of Land

[Enclosures.]

---

**NANCY SEATON LIVING TRUST** hereby elects to:

\_\_\_\_\_ Participate for its proportionate share of the costs detailed in the enclosed AFE associated with Legacy's **Ruby Federal Com #501H** well.

\_\_\_\_\_ Not to participate in the **Ruby Federal Com #501H**.

**NANCY SEATON LIVING TRUST**

By: \_\_\_\_\_  
(signature)

Title: \_\_\_\_\_

Date: \_\_\_\_\_

Phone: \_\_\_\_\_



**VIA CERTIFIED MAIL**

July 29, 2021

SPENCER FAMILY HOLDINGS, LLC  
3379 S. LOS ALTOS STREET  
MILLCREEK, UTAH 84109

Re: **Ruby Federal Com #501H**  
Participation Proposal  
Lea County, New Mexico

Dear Sir/Madam:

Legacy Reserves Operating LP ("Legacy") proposes the drilling and completion of the Ruby Federal Com #501H (the "Well") located in Sections 15 & 22, Township 19 South, Range 33 East, Lea County, New Mexico.

In connection with the above, please note the following:

- The estimated cost of drilling, testing, completing, and equipping of each well is itemized on the enclosed Authority for Expenditures ("AFE") dated April 20, 2021.
  - **Ruby Federal Com #501H:** to be drilled from the legal location with a proposed surface hole location in the NE/4NE/4 (Lot A) of Section 15-19S-33E and a proposed bottom hole location in the SW/4SE/4 (Lot O) of Section 22-19S-33E. The well will have a targeted interval within the Bone Spring Formation and will be drilled horizontally in the Bone Spring (~9,950' TVD) to a measured depth of approximately 19,800'.

Legacy reserves the right to modify the locations and drilling plans described above in order to address topography, cultural or environmental concerns, among other reasons. Legacy will advise you of any such modifications.

Legacy is proposing to drill the Well under the terms of the modified 1989 AAPL form of Operating Agreement ("Operating Agreement"). The Operating Agreement dated August 1, 2021, by and between Legacy Reserves Operating LP, as Operator and various Non-Operators, covers the W/2 of the E/2 of Sections 15 and 22, Township 19 South, Range 33 East, Lea County, New Mexico, being 320 acres, more or less, with the following general provisions:

- 100%/300%/300% Non-consent penalty;
- \$8,000/\$800 Drilling and producing rate;
- Legacy Reserves Operating LP named as Operator.

Legacy requests that you indicate your election in the drilling and completion of the Well in the spaces provided below, sign and return one (1) copy of this letter to the undersigned. If your election is to participate in the drilling and completion of the Well, please also sign and return a copy of the enclosed AFE with your participation election. Please be aware that the enclosed AFE is only an estimate of costs to be incurred and by electing to participate in the Well, each working interest owner shall be responsible for its proportionate share of all costs incurred.

Legacy Reserves Inc. ■ 15 Smith Road, Suite 3000; Midland, TX 79705 ■ Phone: (432) 689-5200 ■ [www.legacyreserves.com](http://www.legacyreserves.com)

Thank you for your consideration of this proposal. **If you are interested in divesting of your interest or if you have any questions, please contact Teri Greer at (432) 689-5246 or tgreer@legacyreserves.com.**

Sincerely,

**LEGACY RESERVES OPERATING LP**



Taylor Thoreson  
Director of Land

[Enclosures.]

---

**SPENCER FAMILY HOLDINGS, LLC** hereby elects to:

\_\_\_\_\_ Participate for its proportionate share of the costs detailed in the enclosed AFE associated with Legacy's **Ruby Federal Com #501H** well.

\_\_\_\_\_ Not to participate in the **Ruby Federal Com #501H**.

**SPENCER FAMILY HOLDINGS, LLC**

By: \_\_\_\_\_  
(signature)

Title: \_\_\_\_\_

Date: \_\_\_\_\_

Phone: \_\_\_\_\_





**VIA CERTIFIED MAIL**

July 29, 2021

MCDANIELS FAMILY TRUST  
14801 NORTH 12TH STREET  
PHOENIX, ARIZONA 85022

Re: **Ruby Federal Com #501H**  
Participation Proposal  
Lea County, New Mexico

Dear Sir/Madam:

Legacy Reserves Operating LP ("Legacy") proposes the drilling and completion of the Ruby Federal Com #501H (the "Well") located in Sections 15 & 22, Township 19 South, Range 33 East, Lea County, New Mexico.

In connection with the above, please note the following:

- The estimated cost of drilling, testing, completing, and equipping of each well is itemized on the enclosed Authority for Expenditures ("AFE") dated April 20, 2021.
  - **Ruby Federal Com #501H:** to be drilled from the legal location with a proposed surface hole location in the NE/4NE/4 (Lot A) of Section 15-19S-33E and a proposed bottom hole location in the SW/4SE/4 (Lot O) of Section 22-19S-33E. The well will have a targeted interval within the Bone Spring Formation and will be drilled horizontally in the Bone Spring (~9,950' TVD) to a measured depth of approximately 19,800'.

Legacy reserves the right to modify the locations and drilling plans described above in order to address topography, cultural or environmental concerns, among other reasons. Legacy will advise you of any such modifications.

Legacy is proposing to drill the Well under the terms of the modified 1989 AAPL form of Operating Agreement ("Operating Agreement"). The Operating Agreement dated August 1, 2021, by and between Legacy Reserves Operating LP, as Operator and various Non-Operators, covers the W/2 of the E/2 of Sections 15 and 22, Township 19 South, Range 33 East, Lea County, New Mexico, being 320 acres, more or less, with the following general provisions:

- 100%/300%/300% Non-consent penalty;
- \$8,000/\$800 Drilling and producing rate;
- Legacy Reserves Operating LP named as Operator.

Legacy requests that you indicate your election in the drilling and completion of the Well in the spaces provided below, sign and return one (1) copy of this letter to the undersigned. If your election is to participate in the drilling and completion of the Well, please also sign and return a copy of the enclosed AFE with your participation election. Please be aware that the enclosed AFE is only an estimate of costs to be incurred and by electing to participate in the Well, each working interest owner shall be responsible for its proportionate share of all costs incurred.

Legacy Reserves Inc. ■ 15 Smith Road, Suite 3000; Midland, TX 79705 ■ Phone: (432) 689-5200 ■ [www.legacyreserves.com](http://www.legacyreserves.com)

Thank you for your consideration of this proposal. **If you are interested in divesting of your interest or if you have any questions, please contact Teri Greer at (432) 689-5246 or tgreer@legacyreserves.com.**

Sincerely,

**LEGACY RESERVES OPERATING LP**



Taylor Thoreson  
Director of Land

[Enclosures.]

---

**MCDANIELS FAMILY TRUST** hereby elects to:

\_\_\_\_\_ Participate for its proportionate share of the costs detailed in the enclosed AFE associated with Legacy's **Ruby Federal Com #501H** well.

\_\_\_\_\_ Not to participate in the **Ruby Federal Com #501H**.

**MCDANIELS FAMILY TRUST**

By: \_\_\_\_\_  
(signature)

Title: \_\_\_\_\_

Date: \_\_\_\_\_

Phone: \_\_\_\_\_



**VIA CERTIFIED MAIL**

July 29, 2021

ERIN BRADY, TRUSTEE OF THE  
ERIN BRADY LIVING TRUST  
4629 CLYBOURN AVE.  
TOLUCA LAKE, CA 91602

Re: **Ruby Federal Com #501H**  
Participation Proposal  
Lea County, New Mexico

Dear Sir/Madam:

Legacy Reserves Operating LP ("Legacy") proposes the drilling and completion of the Ruby Federal Com #501H (the "Well") located in Sections 15 & 22, Township 19 South, Range 33 East, Lea County, New Mexico.

In connection with the above, please note the following:

- The estimated cost of drilling, testing, completing, and equipping of each well is itemized on the enclosed Authority for Expenditures ("AFE") dated April 20, 2021.
  - **Ruby Federal Com #501H:** to be drilled from the legal location with a proposed surface hole location in the NE/4NE/4 (Lot A) of Section 15-19S-33E and a proposed bottom hole location in the SW/4SE/4 (Lot O) of Section 22-19S-33E. The well will have a targeted interval within the Bone Spring Formation and will be drilled horizontally in the Bone Spring (~9,950' TVD) to a measured depth of approximately 19,800'.

Legacy reserves the right to modify the locations and drilling plans described above in order to address topography, cultural or environmental concerns, among other reasons. Legacy will advise you of any such modifications.

Legacy is proposing to drill the Well under the terms of the modified 1989 AAPL form of Operating Agreement ("Operating Agreement"). The Operating Agreement dated August 1, 2021, by and between Legacy Reserves Operating LP, as Operator and various Non-Operators, covers the W/2 of the E/2 of Sections 15 and 22, Township 19 South, Range 33 East, Lea County, New Mexico, being 320 acres, more or less, with the following general provisions:

- 100%/300%/300% Non-consent penalty;
- \$8,000/\$800 Drilling and producing rate;
- Legacy Reserves Operating LP named as Operator.

Legacy requests that you indicate your election in the drilling and completion of the Well in the spaces provided below, sign and return one (1) copy of this letter to the undersigned. If your election is to participate in the drilling and completion of the Well, please also sign and return a copy of the enclosed AFE with your participation election. Please be aware that the enclosed AFE is only an estimate of costs to be incurred and by electing to participate in the Well, each working interest owner shall be responsible for its proportionate share of all costs incurred.

Legacy Reserves Inc. ■ 15 Smith Road, Suite 3000; Midland, TX 79705 ■ Phone: (432) 689-5200 ■ [www.legacyreserves.com](http://www.legacyreserves.com)

Thank you for your consideration of this proposal. **If you are interested in divesting of your interest or if you have any questions, please contact Teri Greer at (432) 689-5246 or tgreer@legacyreserves.com.**

Sincerely,

**LEGACY RESERVES OPERATING LP**



Taylor Thoreson  
Director of Land

[Enclosures.]

---

**ERIN BRADY, TRUSTEE OF THE ERIN BRADY LIVING TRUST** hereby elects to:

\_\_\_\_\_ Participate for its proportionate share of the costs detailed in the enclosed AFE associated with Legacy's **Ruby Federal Com #501H** well.

\_\_\_\_\_ Not to participate in the **Ruby Federal Com #501H**.

**ERIN BRADY, TRUSTEE OF THE ERIN BRADY LIVING TRUST**

By: \_\_\_\_\_  
(signature)

Title: \_\_\_\_\_

Date: \_\_\_\_\_

Phone: \_\_\_\_\_



**VIA CERTIFIED MAIL**

July 29, 2021

DANIEL BRADY, TRUSTEE OF THE  
DANIEL BRADY LIVING TRUST  
518 PIER AVE. #7  
SANTA MONICA, CA 90405

Re: **Ruby Federal Com #501H**  
Participation Proposal  
Lea County, New Mexico

Dear Sir/Madam:

Legacy Reserves Operating LP ("Legacy") proposes the drilling and completion of the Ruby Federal Com #501H (the "Well") located in Sections 15 & 22, Township 19 South, Range 33 East, Lea County, New Mexico.

In connection with the above, please note the following:

- The estimated cost of drilling, testing, completing, and equipping of each well is itemized on the enclosed Authority for Expenditures ("AFE") dated April 20, 2021.
  - **Ruby Federal Com #501H:** to be drilled from the legal location with a proposed surface hole location in the NE/4NE/4 (Lot A) of Section 15-19S-33E and a proposed bottom hole location in the SW/4SE/4 (Lot O) of Section 22-19S-33E. The well will have a targeted interval within the Bone Spring Formation and will be drilled horizontally in the Bone Spring (~9,950' TVD) to a measured depth of approximately 19,800'.

Legacy reserves the right to modify the locations and drilling plans described above in order to address topography, cultural or environmental concerns, among other reasons. Legacy will advise you of any such modifications.

Legacy is proposing to drill the Well under the terms of the modified 1989 AAPL form of Operating Agreement ("Operating Agreement"). The Operating Agreement dated August 1, 2021, by and between Legacy Reserves Operating LP, as Operator and various Non-Operators, covers the W/2 of the E/2 of Sections 15 and 22, Township 19 South, Range 33 East, Lea County, New Mexico, being 320 acres, more or less, with the following general provisions:

- 100%/300%/300% Non-consent penalty;
- \$8,000/\$800 Drilling and producing rate;
- Legacy Reserves Operating LP named as Operator.

Legacy requests that you indicate your election in the drilling and completion of the Well in the spaces provided below, sign and return one (1) copy of this letter to the undersigned. If your election is to participate in the drilling and completion of the Well, please also sign and return a copy of the enclosed AFE with your participation election. Please be aware that the enclosed AFE is only an estimate of costs to be incurred and by electing to participate in the Well, each working interest owner shall be responsible for its proportionate share of all costs incurred.

Legacy Reserves Inc. ■ 15 Smith Road, Suite 3000; Midland, TX 79705 ■ Phone: (432) 689-5200 ■ [www.legacyreserves.com](http://www.legacyreserves.com)

Thank you for your consideration of this proposal. **If you are interested in divesting of your interest or if you have any questions, please contact Teri Greer at (432) 689-5246 or tgreer@legacyreserves.com.**

Sincerely,

**LEGACY RESERVES OPERATING LP**



Taylor Thoreson  
Director of Land

[Enclosures.]

---

**DANIEL BRADY, TRUSTEE OF THE DANIEL BRADY LIVING TRUST** hereby elects to:

\_\_\_\_\_ Participate for its proportionate share of the costs detailed in the enclosed AFE associated with Legacy's **Ruby Federal Com #501H** well.

\_\_\_\_\_ Not to participate in the **Ruby Federal Com #501H**.

**DANIEL BRADY, TRUSTEE OF THE DANIEL BRADY LIVING TRUST**

By: \_\_\_\_\_  
(signature)

Title: \_\_\_\_\_

Date: \_\_\_\_\_

Phone: \_\_\_\_\_



**VIA CERTIFIED MAIL**

July 29, 2021

PATRICK BRADY AND KIMBERLY BRADY,  
TRUSTEE OF THE PATRICK BRADY  
& KIMBERLY BRADY LIVING TRUST  
330 CHERRY HILL CT.  
THOUSAND OAKS, CA 91320

Re: **Ruby Federal Com #501H**  
Participation Proposal  
Lea County, New Mexico

Dear Sir/Madam:

Legacy Reserves Operating LP ("Legacy") proposes the drilling and completion of the Ruby Federal Com #501H (the "Well") located in Sections 15 & 22, Township 19 South, Range 33 East, Lea County, New Mexico.

In connection with the above, please note the following:

- The estimated cost of drilling, testing, completing, and equipping of each well is itemized on the enclosed Authority for Expenditures ("AFE") dated April 20, 2021.
  - **Ruby Federal Com #501H:** to be drilled from the legal location with a proposed surface hole location in the NE/4NE/4 (Lot A) of Section 15-19S-33E and a proposed bottom hole location in the SW/4SE/4 (Lot O) of Section 22-19S-33E. The well will have a targeted interval within the Bone Spring Formation and will be drilled horizontally in the Bone Spring (~9,950' TVD) to a measured depth of approximately 19,800'.

Legacy reserves the right to modify the locations and drilling plans described above in order to address topography, cultural or environmental concerns, among other reasons. Legacy will advise you of any such modifications.

Legacy is proposing to drill the Well under the terms of the modified 1989 AAPL form of Operating Agreement ("Operating Agreement"). The Operating Agreement dated August 1, 2021, by and between Legacy Reserves Operating LP, as Operator and various Non-Operators, covers the W/2 of the E/2 of Sections 15 and 22, Township 19 South, Range 33 East, Lea County, New Mexico, being 320 acres, more or less, with the following general provisions:

- 100%/300%/300% Non-consent penalty;
- \$8,000/\$800 Drilling and producing rate;
- Legacy Reserves Operating LP named as Operator.

Legacy requests that you indicate your election in the drilling and completion of the Well in the spaces provided below, sign and return one (1) copy of this letter to the undersigned. If your election is to participate in the drilling and completion of the Well, please also sign and return a copy of the enclosed AFE with your participation election. Please be aware that the enclosed AFE is only an estimate of costs to be incurred and by electing to participate in the Well, each working interest owner shall be responsible for its proportionate share of all costs incurred.

Legacy Reserves Inc. ■ 15 Smith Road, Suite 3000; Midland, TX 79705 ■ Phone: (432) 689-5200 ■ [www.legacyreserves.com](http://www.legacyreserves.com)

Thank you for your consideration of this proposal. **If you are interested in divesting of your interest or if you have any questions, please contact Teri Greer at (432) 689-5246 or tgreer@legacyreserves.com.**

Sincerely,

**LEGACY RESERVES OPERATING LP**



Taylor Thoreson  
Director of Land

[Enclosures.]

---

**PATRICK BRADY AND KIMBERLY BRADY, TRUSTEE OF THE PATRICK BRADY & KIMBERLY BRADY LIVING TRUST** hereby elects to:

\_\_\_\_\_ Participate for its proportionate share of the costs detailed in the enclosed AFE associated with Legacy's **Ruby Federal Com #501H** well.

\_\_\_\_\_ Not to participate in the **Ruby Federal Com #501H**.

**PATRICK BRADY AND KIMBERLY BRADY, TRUSTEE OF THE PATRICK BRADY & KIMBERLY BRADY LIVING TRUST**

By: \_\_\_\_\_  
(signature)

Title: \_\_\_\_\_

Date: \_\_\_\_\_

Phone: \_\_\_\_\_





**VIA CERTIFIED MAIL**

July 29, 2021

OXY USA WTP LP  
5 GREENWAY PLAZA, SUITE 110  
HOUSTON, TEXAS 77046

Re: **Ruby Federal Com #501H**  
Participation Proposal  
Lea County, New Mexico

Dear Sir/Madam:

Legacy Reserves Operating LP ("Legacy") proposes the drilling and completion of the Ruby Federal Com #501H (the "Well") located in Sections 15 & 22, Township 19 South, Range 33 East, Lea County, New Mexico.

In connection with the above, please note the following:

- The estimated cost of drilling, testing, completing, and equipping of each well is itemized on the enclosed Authority for Expenditures ("AFE") dated April 20, 2021.
  - **Ruby Federal Com #501H:** to be drilled from the legal location with a proposed surface hole location in the NE/4NE/4 (Lot A) of Section 15-19S-33E and a proposed bottom hole location in the SW/4SE/4 (Lot O) of Section 22-19S-33E. The well will have a targeted interval within the Bone Spring Formation and will be drilled horizontally in the Bone Spring (~9,950' TVD) to a measured depth of approximately 19,800'.

Legacy reserves the right to modify the locations and drilling plans described above in order to address topography, cultural or environmental concerns, among other reasons. Legacy will advise you of any such modifications.

Legacy is proposing to drill the Well under the terms of the modified 1989 AAPL form of Operating Agreement ("Operating Agreement"). The Operating Agreement dated August 1, 2021, by and between Legacy Reserves Operating LP, as Operator and various Non-Operators, covers the W/2 of the E/2 of Sections 15 and 22, Township 19 South, Range 33 East, Lea County, New Mexico, being 320 acres, more or less, with the following general provisions:

- 100%/300%/300% Non-consent penalty;
- \$8,000/\$800 Drilling and producing rate;
- Legacy Reserves Operating LP named as Operator.

Legacy requests that you indicate your election in the drilling and completion of the Well in the spaces provided below, sign and return one (1) copy of this letter to the undersigned. If your election is to participate in the drilling and completion of the Well, please also sign and return a copy of the enclosed AFE with your participation election. Please be aware that the enclosed AFE is only an estimate of costs to be incurred and by electing to participate in the Well, each working interest owner shall be responsible for its proportionate share of all costs incurred.

Legacy Reserves Inc. ■ 15 Smith Road, Suite 3000; Midland, TX 79705 ■ Phone: (432) 689-5200 ■ [www.legacyreserves.com](http://www.legacyreserves.com)

Thank you for your consideration of this proposal. **If you are interested in divesting of your interest or if you have any questions, please contact Teri Greer at (432) 689-5246 or tgreer@legacyreserves.com.**

Sincerely,

**LEGACY RESERVES OPERATING LP**



Taylor Thoreson  
Director of Land

[Enclosures.]

---

**OXY USA WTP LP** hereby elects to:

\_\_\_\_\_ Participate for its proportionate share of the costs detailed in the enclosed AFE associated with Legacy's **Ruby Federal Com #501H** well.

\_\_\_\_\_ Not to participate in the **Ruby Federal Com #501H**.

**OXY USA WTP LP**

By: \_\_\_\_\_  
(signature)

Title: \_\_\_\_\_

Date: \_\_\_\_\_

Phone: \_\_\_\_\_



**VIA CERTIFIED MAIL**

July 29, 2021

Jay Reiser, Trustee of the  
Jay Reiser 2013 Trust  
24110 Valle Del Oro  
Santa Clarita, CA 91321

Re: **Ruby Federal Com #502H**  
Participation Proposal  
Lea County, New Mexico

Dear Sir/Madam:

Legacy Reserves Operating LP ("Legacy") proposes the drilling and completion of the Ruby Federal Com #502H (the "Well") located in Sections 15 & 22, Township 19 South, Range 33 East, Lea County, New Mexico.

In connection with the above, please note the following:

- The estimated cost of drilling, testing, completing, and equipping of each well is itemized on the enclosed Authority for Expenditures ("AFE") dated April 20, 2021.
  - **Ruby Federal Com #502H:** to be drilled from the legal location with a proposed surface hole location in the NE/4NE/4 (Lot A) of Section 15-19S-33E and a proposed bottom hole location in the SE/4SE/4 (Lot P) of Section 22-19S-33E. The well will have a targeted interval within the Bone Spring Formation and will be drilled horizontally in the Bone Spring (~9,950' TVD) to a measured depth of approximately 19,800'.

Legacy reserves the right to modify the locations and drilling plans described above in order to address topography, cultural or environmental concerns, among other reasons. Legacy will advise you of any such modifications.

Legacy is proposing to drill the Well under the terms of the modified 1989 AAPL form of Operating Agreement ("Operating Agreement"). The Operating Agreement dated August 1, 2021, by and between Legacy Reserves Operating LP, as Operator and various Non-Operators, covers the E/4 of Sections 15 and 22, Township 19 South, Range 33 East, Lea County, New Mexico, being 320 acres, more or less, with the following general provisions:

- 100%/300%/300% Non-consent penalty;
- \$8,000/\$800 Drilling and producing rate;
- Legacy Reserves Operating LP named as Operator.

Legacy requests that you indicate your election in the drilling and completion of the Well in the spaces provided below, sign and return one (1) copy of this letter to the undersigned. If your election is to participate in the drilling and completion of the Well, please also sign and return a copy of the enclosed AFEs with your participation election. Please be aware that the enclosed AFEs are only an estimate of costs to be incurred and by electing to participate in the Well, each working interest owner shall be responsible for its proportionate share of all costs incurred.

Legacy Reserves Inc. ■ 15 Smith Road, Suite 3000; Midland, TX 79705 ■ Phone: (432) 689-5200 ■ [www.legacyreserves.com](http://www.legacyreserves.com)

Thank you for your consideration of this proposal. **If you are interested in divesting of your interest or if you have any questions, please contact Teri Greer at (432) 689-5246 or tgreer@legacyreserves.com.**

Sincerely,

**LEGACY RESERVES OPERATING LP**



Taylor Thoreson  
Director of Land

[Enclosures.]

---

**Jay Reiser, Trustee of the Jay Reiser 2013 Trust** hereby elects to:

\_\_\_\_\_ Participate for its proportionate share of the costs detailed in the enclosed AFE associated with Legacy's **Ruby Federal Com #502H** well.

\_\_\_\_\_ Not to participate in the **Ruby Federal Com #502H**.

**Jay Reiser, Trustee of the Jay Reiser 2013 Trust**

By: \_\_\_\_\_  
(signature)

Title: \_\_\_\_\_

Date: \_\_\_\_\_

Phone: \_\_\_\_\_



**VIA CERTIFIED MAIL**

July 29, 2021

COG Operating LLC  
600 W. Illinois Ave.  
Midland, TX 79701

Re: **Ruby Federal Com #502H**  
Participation Proposal  
Lea County, New Mexico

Dear Sir/Madam:

Legacy Reserves Operating LP ("Legacy") proposes the drilling and completion of the Ruby Federal Com #502H (the "Well") located in Sections 15 & 22, Township 19 South, Range 33 East, Lea County, New Mexico.

In connection with the above, please note the following:

- The estimated cost of drilling, testing, completing, and equipping of each well is itemized on the enclosed Authority for Expenditures ("AFE") dated April 20, 2021.
  - **Ruby Federal Com #502H:** to be drilled from the legal location with a proposed surface hole location in the NE/4NE/4 (Lot A) of Section 15-19S-33E and a proposed bottom hole location in the SE/4SE/4 (Lot P) of Section 22-19S-33E. The well will have a targeted interval within the Bone Spring Formation and will be drilled horizontally in the Bone Spring (~9,950' TVD) to a measured depth of approximately 19,800'.

Legacy reserves the right to modify the locations and drilling plans described above in order to address topography, cultural or environmental concerns, among other reasons. Legacy will advise you of any such modifications.

Legacy is proposing to drill the Well under the terms of the modified 1989 AAPL form of Operating Agreement ("Operating Agreement"). The Operating Agreement dated August 1, 2021, by and between Legacy Reserves Operating LP, as Operator and various Non-Operators, covers the E/4 of Sections 15 and 22, Township 19 South, Range 33 East, Lea County, New Mexico, being 320 acres, more or less, with the following general provisions:

- 100%/300%/300% Non-consent penalty;
- \$8,000/\$800 Drilling and producing rate;
- Legacy Reserves Operating LP named as Operator.

Legacy requests that you indicate your election in the drilling and completion of the Well in the spaces provided below, sign and return one (1) copy of this letter to the undersigned. If your election is to participate in the drilling and completion of the Well, please also sign and return a copy of the enclosed AFEs with your participation election. Please be aware that the enclosed AFEs are only an estimate of costs to be incurred and by electing to participate in the Well, each working interest owner shall be responsible for its proportionate share of all costs incurred.

Legacy Reserves Inc. ■ 15 Smith Road, Suite 3000; Midland, TX 79705 ■ Phone: (432) 689-5200 ■ [www.legacyreserves.com](http://www.legacyreserves.com)

Thank you for your consideration of this proposal. **If you are interested in divesting of your interest or if you have any questions, please contact Teri Greer at (432) 689-5246 or tgreer@legacyreserves.com.**

Sincerely,

**LEGACY RESERVES OPERATING LP**



Taylor Thoreson  
Director of Land

[Enclosures.]

---

**COG Operating LLC** hereby elects to:

\_\_\_\_\_ Participate for its proportionate share of the costs detailed in the enclosed AFE associated with Legacy's **Ruby Federal Com #502H** well.

\_\_\_\_\_ Not to participate in the **Ruby Federal Com #502H**.

**COG Operating LLC**

By: \_\_\_\_\_  
(signature)

Title: \_\_\_\_\_

Date: \_\_\_\_\_

Phone: \_\_\_\_\_



**VIA CERTIFIED MAIL**

July 29, 2021

Nortex Corporation  
1415 Louisiana Street  
Houston, TX 77002

Re: **Ruby Federal Com #502H**  
Participation Proposal  
Lea County, New Mexico

Dear Sir/Madam:

Legacy Reserves Operating LP ("Legacy") proposes the drilling and completion of the Ruby Federal Com #502H (the "Well") located in Sections 15 & 22, Township 19 South, Range 33 East, Lea County, New Mexico.

In connection with the above, please note the following:

- The estimated cost of drilling, testing, completing, and equipping of each well is itemized on the enclosed Authority for Expenditures ("AFE") dated April 20, 2021.
  - **Ruby Federal Com #502H:** to be drilled from the legal location with a proposed surface hole location in the NE/4NE/4 (Lot A) of Section 15-19S-33E and a proposed bottom hole location in the SE/4SE/4 (Lot P) of Section 22-19S-33E. The well will have a targeted interval within the Bone Spring Formation and will be drilled horizontally in the Bone Spring (~9,950' TVD) to a measured depth of approximately 19,800'.

Legacy reserves the right to modify the locations and drilling plans described above in order to address topography, cultural or environmental concerns, among other reasons. Legacy will advise you of any such modifications.

Legacy is proposing to drill the Well under the terms of the modified 1989 AAPL form of Operating Agreement ("Operating Agreement"). The Operating Agreement dated August 1, 2021, by and between Legacy Reserves Operating LP, as Operator and various Non-Operators, covers the E/4 of Sections 15 and 22, Township 19 South, Range 33 East, Lea County, New Mexico, being 320 acres, more or less, with the following general provisions:

- 100%/300%/300% Non-consent penalty;
- \$8,000/\$800 Drilling and producing rate;
- Legacy Reserves Operating LP named as Operator.

Legacy requests that you indicate your election in the drilling and completion of the Well in the spaces provided below, sign and return one (1) copy of this letter to the undersigned. If your election is to participate in the drilling and completion of the Well, please also sign and return a copy of the enclosed AFEs with your participation election. Please be aware that the enclosed AFEs are only an estimate of costs to be incurred and by electing to participate in the Well, each working interest owner shall be responsible for its proportionate share of all costs incurred.

Legacy Reserves Inc. ■ 15 Smith Road, Suite 3000; Midland, TX 79705 ■ Phone: (432) 689-5200 ■ [www.legacyreserves.com](http://www.legacyreserves.com)

Thank you for your consideration of this proposal. **If you are interested in divesting of your interest or if you have any questions, please contact Teri Greer at (432) 689-5246 or tgreer@legacyreserves.com.**

Sincerely,

**LEGACY RESERVES OPERATING LP**



Taylor Thoreson  
Director of Land

[Enclosures.]

---

**Nortex Corporation** hereby elects to:

\_\_\_\_\_ Participate for its proportionate share of the costs detailed in the enclosed AFE associated with Legacy's **Ruby Federal Com #502H** well.

\_\_\_\_\_ Not to participate in the **Ruby Federal Com #502H**.

**Nortex Corporation**

By: \_\_\_\_\_  
(signature)

Title: \_\_\_\_\_

Date: \_\_\_\_\_

Phone: \_\_\_\_\_





**VIA CERTIFIED MAIL**

July 29, 2021

Wills Royalty Inc.  
PO Box 1658  
Carlsbad, NM 88221

Re: **Ruby Federal Com #502H**  
Participation Proposal  
Lea County, New Mexico

Dear Sir/Madam:

Legacy Reserves Operating LP ("Legacy") proposes the drilling and completion of the Ruby Federal Com #502H (the "Well") located in Sections 15 & 22, Township 19 South, Range 33 East, Lea County, New Mexico.

In connection with the above, please note the following:

- The estimated cost of drilling, testing, completing, and equipping of each well is itemized on the enclosed Authority for Expenditures ("AFE") dated April 20, 2021.
  - **Ruby Federal Com #502H:** to be drilled from the legal location with a proposed surface hole location in the NE/4NE/4 (Lot A) of Section 15-19S-33E and a proposed bottom hole location in the SE/4SE/4 (Lot P) of Section 22-19S-33E. The well will have a targeted interval within the Bone Spring Formation and will be drilled horizontally in the Bone Spring (~9,950' TVD) to a measured depth of approximately 19,800'.

Legacy reserves the right to modify the locations and drilling plans described above in order to address topography, cultural or environmental concerns, among other reasons. Legacy will advise you of any such modifications.

Legacy is proposing to drill the Well under the terms of the modified 1989 AAPL form of Operating Agreement ("Operating Agreement"). The Operating Agreement dated August 1, 2021, by and between Legacy Reserves Operating LP, as Operator and various Non-Operators, covers the E/4 of Sections 15 and 22, Township 19 South, Range 33 East, Lea County, New Mexico, being 320 acres, more or less, with the following general provisions:

- 100%/300%/300% Non-consent penalty;
- \$8,000/\$800 Drilling and producing rate;
- Legacy Reserves Operating LP named as Operator.

Legacy requests that you indicate your election in the drilling and completion of the Well in the spaces provided below, sign and return one (1) copy of this letter to the undersigned. If your election is to participate in the drilling and completion of the Well, please also sign and return a copy of the enclosed AFEs with your participation election. Please be aware that the enclosed AFEs are only an estimate of costs to be incurred and by electing to participate in the Well, each working interest owner shall be responsible for its proportionate share of all costs incurred.

Legacy Reserves Inc. ■ 15 Smith Road, Suite 3000; Midland, TX 79705 ■ Phone: (432) 689-5200 ■ [www.legacyreserves.com](http://www.legacyreserves.com)

Thank you for your consideration of this proposal. **If you are interested in divesting of your interest or if you have any questions, please contact Teri Greer at (432) 689-5246 or tgreer@legacyreserves.com.**

Sincerely,

**LEGACY RESERVES OPERATING LP**



Taylor Thoreson  
Director of Land

[Enclosures.]

---

**Wills Royalty Inc.** hereby elects to:

\_\_\_\_\_ Participate for its proportionate share of the costs detailed in the enclosed AFE associated with Legacy's **Ruby Federal Com #502H** well.

\_\_\_\_\_ Not to participate in the **Ruby Federal Com #502H**.

**Wills Royalty Inc.**

By: \_\_\_\_\_  
(signature)

Title: \_\_\_\_\_

Date: \_\_\_\_\_

Phone: \_\_\_\_\_



**VIA CERTIFIED MAIL**

July 29, 2021

Nancy Seaton Living Trust  
1834 East Cinnabar  
Phoenix, Arizona 85020

Re: **Ruby Federal Com #502H**  
Participation Proposal  
Lea County, New Mexico

Dear Sir/Madam:

Legacy Reserves Operating LP ("Legacy") proposes the drilling and completion of the Ruby Federal Com #502H (the "Well") located in Sections 15 & 22, Township 19 South, Range 33 East, Lea County, New Mexico.

In connection with the above, please note the following:

- The estimated cost of drilling, testing, completing, and equipping of each well is itemized on the enclosed Authority for Expenditures ("AFE") dated April 20, 2021.
  - **Ruby Federal Com #502H:** to be drilled from the legal location with a proposed surface hole location in the NE/4NE/4 (Lot A) of Section 15-19S-33E and a proposed bottom hole location in the SE/4SE/4 (Lot P) of Section 22-19S-33E. The well will have a targeted interval within the Bone Spring Formation and will be drilled horizontally in the Bone Spring (~9,950' TVD) to a measured depth of approximately 19,800'.

Legacy reserves the right to modify the locations and drilling plans described above in order to address topography, cultural or environmental concerns, among other reasons. Legacy will advise you of any such modifications.

Legacy is proposing to drill the Well under the terms of the modified 1989 AAPL form of Operating Agreement ("Operating Agreement"). The Operating Agreement dated August 1, 2021, by and between Legacy Reserves Operating LP, as Operator and various Non-Operators, covers the E/4 of Sections 15 and 22, Township 19 South, Range 33 East, Lea County, New Mexico, being 320 acres, more or less, with the following general provisions:

- 100%/300%/300% Non-consent penalty;
- \$8,000/\$800 Drilling and producing rate;
- Legacy Reserves Operating LP named as Operator.

Legacy requests that you indicate your election in the drilling and completion of the Well in the spaces provided below, sign and return one (1) copy of this letter to the undersigned. If your election is to participate in the drilling and completion of the Well, please also sign and return a copy of the enclosed AFEs with your participation election. Please be aware that the enclosed AFEs are only an estimate of costs to be incurred and by electing to participate in the Well, each working interest owner shall be responsible for its proportionate share of all costs incurred.

Legacy Reserves Inc. ■ 15 Smith Road, Suite 3000; Midland, TX 79705 ■ Phone: (432) 689-5200 ■ [www.legacyreserves.com](http://www.legacyreserves.com)

Thank you for your consideration of this proposal. **If you are interested in divesting of your interest or if you have any questions, please contact Teri Greer at (432) 689-5246 or tgreer@legacyreserves.com.**

Sincerely,

**LEGACY RESERVES OPERATING LP**



Taylor Thoreson  
Director of Land

[Enclosures.]

---

**Nancy Seaton Living Trust** hereby elects to:

\_\_\_\_\_ Participate for its proportionate share of the costs detailed in the enclosed AFE associated with Legacy's **Ruby Federal Com #502H** well.

\_\_\_\_\_ Not to participate in the **Ruby Federal Com #502H**.

**Nancy Seaton Living Trust**

By: \_\_\_\_\_  
(signature)

Title: \_\_\_\_\_

Date: \_\_\_\_\_

Phone: \_\_\_\_\_



**VIA CERTIFIED MAIL**

July 29, 2021

Spencer Family Holdings, LLC  
3379 S. Los Altos Street  
Millcreek, Utah 84109

Re: **Ruby Federal Com #502H**  
Participation Proposal  
Lea County, New Mexico

Dear Sir/Madam:

Legacy Reserves Operating LP ("Legacy") proposes the drilling and completion of the Ruby Federal Com #502H (the "Well") located in Sections 15 & 22, Township 19 South, Range 33 East, Lea County, New Mexico.

In connection with the above, please note the following:

- The estimated cost of drilling, testing, completing, and equipping of each well is itemized on the enclosed Authority for Expenditures ("AFE") dated April 20, 2021.
  - **Ruby Federal Com #502H:** to be drilled from the legal location with a proposed surface hole location in the NE/4NE/4 (Lot A) of Section 15-19S-33E and a proposed bottom hole location in the SE/4SE/4 (Lot P) of Section 22-19S-33E. The well will have a targeted interval within the Bone Spring Formation and will be drilled horizontally in the Bone Spring (~9,950' TVD) to a measured depth of approximately 19,800'.

Legacy reserves the right to modify the locations and drilling plans described above in order to address topography, cultural or environmental concerns, among other reasons. Legacy will advise you of any such modifications.

Legacy is proposing to drill the Well under the terms of the modified 1989 AAPL form of Operating Agreement ("Operating Agreement"). The Operating Agreement dated August 1, 2021, by and between Legacy Reserves Operating LP, as Operator and various Non-Operators, covers the E/4 of Sections 15 and 22, Township 19 South, Range 33 East, Lea County, New Mexico, being 320 acres, more or less, with the following general provisions:

- 100%/300%/300% Non-consent penalty;
- \$8,000/\$800 Drilling and producing rate;
- Legacy Reserves Operating LP named as Operator.

Legacy requests that you indicate your election in the drilling and completion of the Well in the spaces provided below, sign and return one (1) copy of this letter to the undersigned. If your election is to participate in the drilling and completion of the Well, please also sign and return a copy of the enclosed AFEs with your participation election. Please be aware that the enclosed AFEs are only an estimate of costs to be incurred and by electing to participate in the Well, each working interest owner shall be responsible for its proportionate share of all costs incurred.

Legacy Reserves Inc. ■ 15 Smith Road, Suite 3000; Midland, TX 79705 ■ Phone: (432) 689-5200 ■ [www.legacyreserves.com](http://www.legacyreserves.com)

Thank you for your consideration of this proposal. **If you are interested in divesting of your interest or if you have any questions, please contact Teri Greer at (432) 689-5246 or tgreer@legacyreserves.com.**

Sincerely,

**LEGACY RESERVES OPERATING LP**



Taylor Thoreson  
Director of Land

[Enclosures.]

---

**Spencer Family Holdings, LLC** hereby elects to:

\_\_\_\_\_ Participate for its proportionate share of the costs detailed in the enclosed AFE associated with Legacy's **Ruby Federal Com #502H** well.

\_\_\_\_\_ Not to participate in the **Ruby Federal Com #502H**.

**Spencer Family Holdings, LLC**

By: \_\_\_\_\_  
(signature)

Title: \_\_\_\_\_

Date: \_\_\_\_\_

Phone: \_\_\_\_\_



**VIA CERTIFIED MAIL**

July 29, 2021

McDaniels Family Trust  
14801 North 12th Street  
Phoenix, Arizona 85022

Re: **Ruby Federal Com #502H**  
Participation Proposal  
Lea County, New Mexico

Dear Sir/Madam:

Legacy Reserves Operating LP ("Legacy") proposes the drilling and completion of the Ruby Federal Com #502H (the "Well") located in Sections 15 & 22, Township 19 South, Range 33 East, Lea County, New Mexico.

In connection with the above, please note the following:

- The estimated cost of drilling, testing, completing, and equipping of each well is itemized on the enclosed Authority for Expenditures ("AFE") dated April 20, 2021.
  - **Ruby Federal Com #502H:** to be drilled from the legal location with a proposed surface hole location in the NE/4NE/4 (Lot A) of Section 15-19S-33E and a proposed bottom hole location in the SE/4SE/4 (Lot P) of Section 22-19S-33E. The well will have a targeted interval within the Bone Spring Formation and will be drilled horizontally in the Bone Spring (~9,950' TVD) to a measured depth of approximately 19,800'.

Legacy reserves the right to modify the locations and drilling plans described above in order to address topography, cultural or environmental concerns, among other reasons. Legacy will advise you of any such modifications.

Legacy is proposing to drill the Well under the terms of the modified 1989 AAPL form of Operating Agreement ("Operating Agreement"). The Operating Agreement dated August 1, 2021, by and between Legacy Reserves Operating LP, as Operator and various Non-Operators, covers the E/4 of Sections 15 and 22, Township 19 South, Range 33 East, Lea County, New Mexico, being 320 acres, more or less, with the following general provisions:

- 100%/300%/300% Non-consent penalty;
- \$8,000/\$800 Drilling and producing rate;
- Legacy Reserves Operating LP named as Operator.

Legacy requests that you indicate your election in the drilling and completion of the Well in the spaces provided below, sign and return one (1) copy of this letter to the undersigned. If your election is to participate in the drilling and completion of the Well, please also sign and return a copy of the enclosed AFEs with your participation election. Please be aware that the enclosed AFEs are only an estimate of costs to be incurred and by electing to participate in the Well, each working interest owner shall be responsible for its proportionate share of all costs incurred.

Legacy Reserves Inc. ■ 15 Smith Road, Suite 3000; Midland, TX 79705 ■ Phone: (432) 689-5200 ■ [www.legacyreserves.com](http://www.legacyreserves.com)

Thank you for your consideration of this proposal. **If you are interested in divesting of your interest or if you have any questions, please contact Teri Greer at (432) 689-5246 or tgreer@legacyreserves.com.**

Sincerely,

**LEGACY RESERVES OPERATING LP**



Taylor Thoreson  
Director of Land

[Enclosures.]

---

**McDaniels Family Trust** hereby elects to:

\_\_\_\_\_ Participate for its proportionate share of the costs detailed in the enclosed AFE associated with Legacy's **Ruby Federal Com #502H** well.

\_\_\_\_\_ Not to participate in the **Ruby Federal Com #502H**.

**McDaniels Family Trust**

By: \_\_\_\_\_  
(signature)

Title: \_\_\_\_\_

Date: \_\_\_\_\_

Phone: \_\_\_\_\_





**VIA CERTIFIED MAIL**

July 29, 2021

Erin Brady, Trustee of the  
Erin Brady Living Trust  
4629 Clybourn Ave.  
Toluca Lake, CA 91602

Re: **Ruby Federal Com #502H**  
Participation Proposal  
Lea County, New Mexico

Dear Sir/Madam:

Legacy Reserves Operating LP ("Legacy") proposes the drilling and completion of the Ruby Federal Com #502H (the "Well") located in Sections 15 & 22, Township 19 South, Range 33 East, Lea County, New Mexico.

In connection with the above, please note the following:

- The estimated cost of drilling, testing, completing, and equipping of each well is itemized on the enclosed Authority for Expenditures ("AFE") dated April 20, 2021.
  - **Ruby Federal Com #502H:** to be drilled from the legal location with a proposed surface hole location in the NE/4NE/4 (Lot A) of Section 15-19S-33E and a proposed bottom hole location in the SE/4SE/4 (Lot P) of Section 22-19S-33E. The well will have a targeted interval within the Bone Spring Formation and will be drilled horizontally in the Bone Spring (~9,950' TVD) to a measured depth of approximately 19,800'.

Legacy reserves the right to modify the locations and drilling plans described above in order to address topography, cultural or environmental concerns, among other reasons. Legacy will advise you of any such modifications.

Legacy is proposing to drill the Well under the terms of the modified 1989 AAPL form of Operating Agreement ("Operating Agreement"). The Operating Agreement dated August 1, 2021, by and between Legacy Reserves Operating LP, as Operator and various Non-Operators, covers the E/4 of Sections 15 and 22, Township 19 South, Range 33 East, Lea County, New Mexico, being 320 acres, more or less, with the following general provisions:

- 100%/300%/300% Non-consent penalty;
- \$8,000/\$800 Drilling and producing rate;
- Legacy Reserves Operating LP named as Operator.

Legacy requests that you indicate your election in the drilling and completion of the Well in the spaces provided below, sign and return one (1) copy of this letter to the undersigned. If your election is to participate in the drilling and completion of the Well, please also sign and return a copy of the enclosed AFEs with your participation election. Please be aware that the enclosed AFEs are only an **estimate** of costs to be incurred and by electing to participate in the Well, each working interest owner shall be responsible for its proportionate share of all costs incurred.

Legacy Reserves Inc. ■ 15 Smith Road, Suite 3000; Midland, TX 79705 ■ Phone: (432) 689-5200 ■ [www.legacyreserves.com](http://www.legacyreserves.com)

Thank you for your consideration of this proposal. **If you are interested in divesting of your interest or if you have any questions, please contact Teri Greer at (432) 689-5246 or tgreer@legacyreserves.com.**

Sincerely,

**LEGACY RESERVES OPERATING LP**

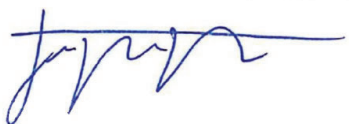

Taylor Thoreson  
Director of Land

[Enclosures.]

---

**Erin Brady, Trustee of the  
Erin Brady Living Trust** hereby elects to:

\_\_\_\_\_ Participate for its proportionate share of the costs detailed in the enclosed AFE associated with  
Legacy's **Ruby Federal Com #502H** well.

\_\_\_\_\_ Not to participate in the **Ruby Federal Com #502H**.

**Erin Brady, Trustee of the  
Erin Brady Living Trust**

By: \_\_\_\_\_  
(signature)

Title: \_\_\_\_\_

Date: \_\_\_\_\_

Phone: \_\_\_\_\_



**VIA CERTIFIED MAIL**

July 29, 2021

Daniel Brady, Trustee of the  
Daniel Brady Living Trust  
518 Pier Ave. #7  
Santa Monica, CA 90405

Re: **Ruby Federal Com #502H**  
Participation Proposal  
Lea County, New Mexico

Dear Sir/Madam:

Legacy Reserves Operating LP ("Legacy") proposes the drilling and completion of the Ruby Federal Com #502H (the "Well") located in Sections 15 & 22, Township 19 South, Range 33 East, Lea County, New Mexico.

In connection with the above, please note the following:

- The estimated cost of drilling, testing, completing, and equipping of each well is itemized on the enclosed Authority for Expenditures ("AFE") dated April 20, 2021.
  - **Ruby Federal Com #502H:** to be drilled from the legal location with a proposed surface hole location in the NE/4NE/4 (Lot A) of Section 15-19S-33E and a proposed bottom hole location in the SE/4SE/4 (Lot P) of Section 22-19S-33E. The well will have a targeted interval within the Bone Spring Formation and will be drilled horizontally in the Bone Spring (~9,950' TVD) to a measured depth of approximately 19,800'.

Legacy reserves the right to modify the locations and drilling plans described above in order to address topography, cultural or environmental concerns, among other reasons. Legacy will advise you of any such modifications.

Legacy is proposing to drill the Well under the terms of the modified 1989 AAPL form of Operating Agreement ("Operating Agreement"). The Operating Agreement dated August 1, 2021, by and between Legacy Reserves Operating LP, as Operator and various Non-Operators, covers the E/4 of Sections 15 and 22, Township 19 South, Range 33 East, Lea County, New Mexico, being 320 acres, more or less, with the following general provisions:

- 100%/300%/300% Non-consent penalty;
- \$8,000/\$800 Drilling and producing rate;
- Legacy Reserves Operating LP named as Operator.

Legacy requests that you indicate your election in the drilling and completion of the Well in the spaces provided below, sign and return one (1) copy of this letter to the undersigned. If your election is to participate in the drilling and completion of the Well, please also sign and return a copy of the enclosed AFEs with your participation election. Please be aware that the enclosed AFEs are only an **estimate** of costs to be incurred and by electing to participate in the Well, each working interest owner shall be responsible for its proportionate share of all costs incurred.

Legacy Reserves Inc. ■ 15 Smith Road, Suite 3000; Midland, TX 79705 ■ Phone: (432) 689-5200 ■ [www.legacyreserves.com](http://www.legacyreserves.com)

Oil Conservation Division Hearing - August 18, 2022  
Case Nos. 22230 & 22231  
Legacy Reserves Operating LP - Exhibit C-5

Thank you for your consideration of this proposal. **If you are interested in divesting of your interest or if you have any questions, please contact Teri Greer at (432) 689-5246 or tgreer@legacyreserves.com.**

Sincerely,

**LEGACY RESERVES OPERATING LP**



Taylor Thoreson  
Director of Land

[Enclosures.]

---

**Daniel Brady, Trustee of the  
Daniel Brady Living Trust** hereby elects to:

\_\_\_\_\_ Participate for its proportionate share of the costs detailed in the enclosed AFE associated with  
Legacy's **Ruby Federal Com #502H** well.

\_\_\_\_\_ Not to participate in the **Ruby Federal Com #502H**.

**Daniel Brady, Trustee of the  
Daniel Brady Living Trust**

By: \_\_\_\_\_  
(signature)

Title: \_\_\_\_\_

Date: \_\_\_\_\_

Phone: \_\_\_\_\_



**VIA CERTIFIED MAIL**

July 29, 2021

Patrick Brady and Kimberly Brady, Trustee of the  
Patrick Brady & Kimberly Brady Living Trust  
330 Cherry Hill Ct.  
Thousand Oaks, CA 91320

Re: **Ruby Federal Com #502H**  
Participation Proposal  
Lea County, New Mexico

Dear Sir/Madam:

Legacy Reserves Operating LP ("Legacy") proposes the drilling and completion of the Ruby Federal Com #502H (the "Well") located in Sections 15 & 22, Township 19 South, Range 33 East, Lea County, New Mexico.

In connection with the above, please note the following:

- The estimated cost of drilling, testing, completing, and equipping of each well is itemized on the enclosed Authority for Expenditures ("AFE") dated April 20, 2021.
  - **Ruby Federal Com #502H:** to be drilled from the legal location with a proposed surface hole location in the NE/4NE/4 (Lot A) of Section 15-19S-33E and a proposed bottom hole location in the SE/4SE/4 (Lot P) of Section 22-19S-33E. The well will have a targeted interval within the Bone Spring Formation and will be drilled horizontally in the Bone Spring (~9,950' TVD) to a measured depth of approximately 19,800'.

Legacy reserves the right to modify the locations and drilling plans described above in order to address topography, cultural or environmental concerns, among other reasons. Legacy will advise you of any such modifications.

Legacy is proposing to drill the Well under the terms of the modified 1989 AAPL form of Operating Agreement ("Operating Agreement"). The Operating Agreement dated August 1, 2021, by and between Legacy Reserves Operating LP, as Operator and various Non-Operators, covers the E/4 of Sections 15 and 22, Township 19 South, Range 33 East, Lea County, New Mexico, being 320 acres, more or less, with the following general provisions:

- 100%/300%/300% Non-consent penalty;
- \$8,000/\$800 Drilling and producing rate;
- Legacy Reserves Operating LP named as Operator.

Legacy requests that you indicate your election in the drilling and completion of the Well in the spaces provided below, sign and return one (1) copy of this letter to the undersigned. If your election is to participate in the drilling and completion of the Well, please also sign and return a copy of the enclosed AFEs with your participation election. Please be aware that the enclosed AFEs are only an **estimate** of costs to be incurred and by electing to participate in the Well, each working interest owner shall be responsible for its proportionate share of all costs incurred.

Legacy Reserves Inc. ■ 15 Smith Road, Suite 3000; Midland, TX 79705 ■ Phone: (432) 689-5200 ■ [www.legacyreserves.com](http://www.legacyreserves.com)

Thank you for your consideration of this proposal. **If you are interested in divesting of your interest or if you have any questions, please contact Teri Greer at (432) 689-5246 or tgreer@legacyreserves.com.**

Sincerely,

**LEGACY RESERVES OPERATING LP**

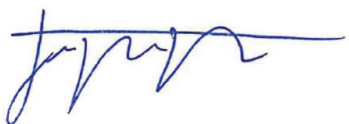

Taylor Thoreson  
Director of Land

[Enclosures.]

---

**Patrick Brady and Kimberly Brady, Trustee of the Patrick Brady & Kimberly Brady Living Trust** hereby elects to:

\_\_\_\_\_ Participate for its proportionate share of the costs detailed in the enclosed AFE associated with Legacy's **Ruby Federal Com #502H** well.

\_\_\_\_\_ Not to participate in the **Ruby Federal Com #502H**.

**Patrick Brady and Kimberly Brady, Trustee of the Patrick Brady & Kimberly Brady Living Trust**

By: \_\_\_\_\_  
(signature)

Title: \_\_\_\_\_

Date: \_\_\_\_\_

Phone: \_\_\_\_\_

Legacy Reserves Cost Estimate			
Location: Sec 15, T19S R33E, Lea County, NM		Property #:	
Field: TONTO		Estimated start:	
Depth: 9550' TVD / 19500' MD		Estimated completion:	
Originator: STEVE OWEN		Type: Drill & Complete	
Date prepared: 2021-04-20		WI:	
Well name: Ruby 501H		API #:	
Description: Drill and Complete 2 Mile 2nd Bone Springs Lateral			

Description	Code	Estimated Cost	Net Cost
-------------	------	----------------	----------

**DRILLING INTANGIBLE COSTS**

IDC-SITE PREP / LOCATION SURVEY	830.050	120,000	
IDC-RIG MOVE IN / MOVE OUT	830.060	160,000	
IDC-DRILLING RIG	830.070	600,000	
IDC- RENTAL / TOOLS-EQUIP	830.100	75,000	
IDC-BITS	830.110	100,000	
IDC-MUD / CHEMICALS	830.120	230,000	
IDC-WATER	830.130	32,000	
IDC- DRILLING FLUID DISPOSAL			
IDC-EQUIPMENT TRANSPORTATION	830.150	10,000	
IDC-FORM EVAL/ELEC LOGGING/MUD LOGGING	830.170	29,824	
IDC-CEMENTING SERVICES	830.180	250,000	
IDC-DIRECTIONAL SERVICES/MWD/GYROS	830.190	315,000	
IDC-FISHING SERVICES	830.200		
IDC-DRILLSTRING INSPECTION	830.230	23,000	
IDC-CASING CREWS	830.270	70,000	
IDC-CONTRACT LABOR	830.280	130,000	
IDC-CAMP EXPENSES	830.300	85,000	
IDC-PROFESSIONAL SRVC/CONSULT	830.310	89,000	
IDC-WELL CONTROL INSURANCE	830.320	4,000	
IDC-DAMAGES	830.380	2,000	
IDC-PERMITTING	830.390	0	
IDC-FUEL / POWER	830.400	80,000	
IDC-COMPANY LABOR/SUPERVISION	830.700		
IDC-DRILLING OVERHEAD	830.720	5,047	
Total Drilling Intangible Costs		<u>2,409,871</u>	

**DRILLING TANGIBLE COSTS**

TDC-CONDUCTOR	840.100		
TDC-SURFACE CASING	840.110	60,000	
TDC-INTERMEDIATE I CASING	840.150	180,000	
TDC-INTERMEDIATE II CASING	840.200	0	
TDC - PRODUCTION CASING/LINER	840.210	350,000	
TDC-WELLHEAD EQUIPMENT	840.250	58,000	
TDC-MISCELLANEOUS DRLG TANGIBLES	840.500	57,352	
DRILLING CONTINGENCIES	840.510		
Total Drilling Tangible Costs		705,352	
	PERCENT		
Total Drilling Contingency	10%	<u>311,522</u>	
Total Drilling Costs		<u>3,426,745</u>	

**COMPLETION INTANGIBLE COSTS**

ICC- RENTAL / TOOLS-EQUIP	850.100	300,000
ICC-BITS	850.110	
ICC-MUD / CHEMICALS	850.120	80,000
ICC-WATER, SWD	850.130	615,857
ICC-EQUIPMENT TRANSPORTATION	850.150	20,000
ICC-LOGGING / PERFORATING / PLUGS	850.170	190,000
ICC-CEMENTING SERVICES	850.180	
ICC-FISHING SERVICES	850.200	
ICC-TUBULAR TESTING / INSPECTION	850.230	5,000
ICC-STIMULATION	850.250	1,586,000
ICC-CONTRACT LABOR	850.280	225,000
ICC-PROFESSIONAL SRVC/CONSULT	850.310	135,000
ICC-PULLING UNIT / CTU	850.400	300,000
ICC-COMPANY LABOR/SUPERVISION	850.700	15,000
ICC-COMPLETION OVERHEAD	850.720	10,000
Total Completion Intangible Costs		<u>3,481,857</u>

**COMPLETION TANGIBLE COSTS**

TSS-PACKERS & SUBSURFACE EQUIP	860.120	30,000
TSS-PRODUCTION TUBING	860.160	59,162
TSS-DOWNHOLE ARTIFICIAL LIFT & RODS	860.180	53,784
TSS-MISCELLANEOUS TSS	860.500	14,900
Total Completion Tangible Costs		157,846
	PERCENT	
Total Completion Contingency	10%	363,970
Total Completion Costs		<u>4,003,673</u>

**SURFACE AND FACILITIES**

TS-PUMPING UNIT	870.100	0
TS-INSTALLATION & CONTRACT LABOR	870.170	200,000
TS-ELECTRICAL SVCS & EQUIPMENT	870.470	38,363
TS-FLOWLINES	870.530	30,000
TS-MISCELLANEOUS	870.900	72,200
TS-DIRTWORK	850.050	25,000
TS-DAMAGES	850.380	2,000
TS-FITTINGS & SUPPLIES	870.140	61,667
TS-STORAGE TANKS	870.200	116,667
TS-MATLS:PUMPS/LINEPIPE	870.210	13,333
TS-SEPARATORS & HEATER TREATERS	870.220	56,667
TS-COMPRESSOR, DEHYDRATOR, VRU	870.230	5,000
TS-METERING EQUIP & LACT UNIT	870.240	11,800
TS-CONSTRUCTION OVERHEAD	870.720	5,000
	PERCENT	
Surface and Facilities Contengency	5%	31,885
Total Surface and Facilities Costs		<u>669,582</u>
TOTAL CONTINGENCIES	850.350	<u>707,377</u>
TOTAL WELL COST		<u>8,100,000</u>

**COMPANY APPROVALS**

TITLE	SIGNATURE
DRILLING MANAGER:	
PERMIAN BUSINESS MANAGER:	
OPERATIONS EVP	
CEO	

**PARTNER APPROVAL**

COMPANY NAME	
NAME	
TITLE	
SIGNATURE	



Legacy Reserves Cost Estimate			
Location: Sec 15, T19S R33E, Lea County, NM		Property #:	
Field: TONTO		Estimated start:	
Depth: 9550' TVD / 19500' MD		Estimated completion:	
Originator: STEVE OWEN		Type: Drill & Complete	
Date prepared: 2021-04-20		WI:	
Well name: Ruby 502H		API #:	
Description: Drill and Complete 2 Mile 2nd Bone Springs Lateral			

Description	Code	Estimated Cost	Net Cost
-------------	------	----------------	----------

**DRILLING INTANGIBLE COSTS**

IDC-SITE PREP / LOCATION SURVEY	830.050	120,000	
IDC-RIG MOVE IN / MOVE OUT	830.060	160,000	
IDC-DRILLING RIG	830.070	600,000	
IDC- RENTAL / TOOLS-EQUIP	830.100	75,000	
IDC-BITS	830.110	100,000	
IDC-MUD / CHEMICALS	830.120	230,000	
IDC-WATER	830.130	32,000	
IDC- DRILLING FLUID DISPOSAL			
IDC-EQUIPMENT TRANSPORTATION	830.150	10,000	
IDC-FORM EVAL/ELEC LOGGING/MUD LOGGING	830.170	29,824	
IDC-CEMENTING SERVICES	830.180	250,000	
IDC-DIRECTIONAL SERVICES/MWD/GYROS	830.190	315,000	
IDC-FISHING SERVICES	830.200		
IDC-DRILLSTRING INSPECTION	830.230	23,000	
IDC-CASING CREWS	830.270	70,000	
IDC-CONTRACT LABOR	830.280	130,000	
IDC-CAMP EXPENSES	830.300	85,000	
IDC-PROFESSIONAL SRVC/CONSULT	830.310	89,000	
IDC-WELL CONTROL INSURANCE	830.320	4,000	
IDC-DAMAGES	830.380	2,000	
IDC-PERMITTING	830.390	0	
IDC-FUEL / POWER	830.400	80,000	
IDC-COMPANY LABOR/SUPERVISION	830.700		
IDC-DRILLING OVERHEAD	830.720	5,047	
Total Drilling Intangible Costs		<u>2,409,871</u>	

**DRILLING TANGIBLE COSTS**

TDC-CONDUCTOR	840.100		
TDC-SURFACE CASING	840.110	60,000	
TDC-INTERMEDIATE I CASING	840.150	180,000	
TDC-INTERMEDIATE II CASING	840.200	0	
TDC - PRODUCTION CASING/LINER	840.210	350,000	
TDC-WELLHEAD EQUIPMENT	840.250	58,000	
TDC-MISCELLANEOUS DRLG TANGIBLES	840.500	57,352	
DRILLING CONTINGENCIES	840.510		
Total Drilling Tangible Costs		705,352	
	PERCENT		
Total Drilling Contingency	10%	<u>311,522</u>	
Total Drilling Costs		<u>3,426,745</u>	

**COMPLETION INTANGIBLE COSTS**

ICC- RENTAL / TOOLS-EQUIP	850.100	300,000
ICC-BITS	850.110	
ICC-MUD / CHEMICALS	850.120	80,000
ICC-WATER, SWD	850.130	615,857
ICC-EQUIPMENT TRANSPORTATION	850.150	20,000
ICC-LOGGING / PERFORATING / PLUGS	850.170	190,000
ICC-CEMENTING SERVICES	850.180	
ICC-FISHING SERVICES	850.200	
ICC-TUBULAR TESTING / INSPECTION	850.230	5,000
ICC-STIMULATION	850.250	1,586,000
ICC-CONTRACT LABOR	850.280	225,000
ICC-PROFESSIONAL SRVC/CONSULT	850.310	135,000
ICC-PULLING UNIT / CTU	850.400	300,000
ICC-COMPANY LABOR/SUPERVISION	850.700	15,000
ICC-COMPLETION OVERHEAD	850.720	10,000
Total Completion Intangible Costs		<u>3,481,857</u>

**COMPLETION TANGIBLE COSTS**

TSS-PACKERS & SUBSURFACE EQUIP	860.120	30,000
TSS-PRODUCTION TUBING	860.160	59,162
TSS-DOWNHOLE ARTIFICIAL LIFT & RODS	860.180	53,784
TSS-MISCELLANEOUS TSS	860.500	14,900
Total Completion Tangible Costs		157,846
	PERCENT	
Total Completion Contingency	10%	363,970
Total Completion Costs		<u>4,003,673</u>

**SURFACE AND FACILITIES**

TS-PUMPING UNIT	870.100	0
TS-INSTALLATION & CONTRACT LABOR	870.170	200,000
TS-ELECTRICAL SVCS & EQUIPMENT	870.470	38,363
TS-FLOWLINES	870.530	30,000
TS-MISCELLANEOUS	870.900	72,200
TS-DIRTWORK	850.050	25,000
TS-DAMAGES	850.380	2,000
TS-FITTINGS & SUPPLIES	870.140	61,667
TS-STORAGE TANKS	870.200	116,667
TS-MATLS:PUMPS/LINEPIPE	870.210	13,333
TS-SEPARATORS & HEATER TREATERS	870.220	56,667
TS-COMPRESSOR, DEHYDRATOR, VRU	870.230	5,000
TS-METERING EQUIP & LACT UNIT	870.240	11,800
TS-CONSTRUCTION OVERHEAD	870.720	5,000
	PERCENT	
Surface and Facilities Contengency	5%	31,885
Total Surface and Facilities Costs		<u>669,582</u>
TOTAL CONTINGENCIES	850.350	<u>707,377</u>
TOTAL WELL COST		<u>8,100,000</u>

**COMPANY APPROVALS**

TITLE	SIGNATURE
DRILLING MANAGER:	
PERMIAN BUSINESS MANAGER:	
OPERATIONS EVP	
CEO	

**PARTNER APPROVAL**

COMPANY NAME	
NAME	
TITLE	
SIGNATURE	

## CHRONOLOGY OF EVENTS

Date	Parties	Pooling Unit	Notes/Discussion
4/23/2021	All WI Parties	Ruby	First iteration of Well Proposals provided to WI Partners whereby Legacy proposed 3 wells to WI partners
5/4/2021	Conoco Phillips (COP)	Ruby & Sapphire	COP delivers possible lease tracts (which includes COP's interest in Ruby & Sapphire) to Legacy that COP would consider trading (assigning) to Legacy in a lease trade.
5/20/2021	COP	Ruby & Sapphire	Legacy responds to COP's trade proposal that was provided to Legacy on 5/4/2021.
6/3/2021	Chisholm Energy (Chisholm)	Ruby	Chisholm proposes a three way trade between Legacy, PBEX and Chisholm, whereby the parties consolidate interests in their own planned operated units.
6/11/2021	Chisholm	Ruby	Legacy provides Chisholm a counter-proposal to their 6/3/2021 lease trade proposal.
7/29/2021	All WI Parties	Ruby	Second iteration of Well Proposals provided to WI Partners and reduced the well count from 3 to 2 (only proposed the 501H and 502H), resulting in well locations changing thus requiring an additional well proposals
8/5/2021	Chisholm	Ruby	Chisholm indicated to Legacy that PBEX desired to alter the proposed three way trade between Chisholm, Legacy and PBEX to the extent that the trade stalled.
8/13/2021	EGL Resources/PBEX (PBEX)	Ruby	Legacy requests a visit with PBEX at Summer NAPE to discuss the Chisholm three way trade proposal.
8/16/2021	PBEX	Ruby	In lieu of the meeting at Summer NAPE, PBEX and Legacy have a phone discussion to discuss the Chisholm three way trade proposal.
8/24/2021	COP	Ruby & Sapphire	COP provides Legacy a final trade proposal, which is a counter proposal to Legacy's proposal on 5/20/2021.
9/13/2021	COP	Ruby & Sapphire	Legacy responds to COP's 8/24/2021 trade proposal with a counter-proposal.
11/16/2021	COP	Ruby & Sapphire	Legacy inquiring with COP to confirm which lands are to be included in the Legacy/COP trade.
11/17/2021	COP	Ruby & Sapphire	COP requested that Legacy continue their Ruby & Sapphire pooling hearings to ensure the trade closes prior to the hearing date.

11/17/2021	COP	Ruby & Sapphire	Legacy agrees to continue the Ruby & Sapphire pooling hearings so long as the Legacy/COP trade is closed by year-end 2021.
11/23/2021	PBEX	Ruby	PBEX provides Legacy a well proopsal/AFE package for their planned Casino Royale development which becomes a competing application to Legacy's pre-existing/approved Ruby Pooling Application.
1/11/2022	PBEX	Ruby	Legacy provides PBEX with interests in certain leases in Texas, which is the beginning of possible trade negotiations whereby Legacy attempts to trade PBEX a lease in Texas in exchange for PBEX's lease in Ruby.
1/17/2022	COP	Ruby & Sapphire	Legacy and COG closed trade, made effective 12/1/2021 (Legacy acquired COG's interest in Ruby & Sapphire)
1/26/2022	PBEX	Ruby	Legacy follows up with the potential trade discussions first discussed on 1/11/2022.
1/27/2022	PBEX	Ruby	PBEX repsonds to Legacy's inquiry on 1/26/2022 reassuring Legacy that PBEX is evaluating a potential trade, but does not confirm PBEX can agree to any possible trade.
2/10/2022	PBEX	Ruby	PBEX and Legacy have lunch to discuss possible trade proposals/ideas.
2/14/2022	PBEX	Ruby	PBEX requests confirmation from Legacy about the lease Legacy proposed to trade to PBEX in exchange for PBEX's interest in Ruby.
2/24/2022	PBEX	Ruby	Legacy responds to PBEX's 2/14/2022 inquiry.
3/7/2022	Fasken	Ruby	Provided well proposals and JOA's to Fasken once title confirmed Faskens ownership in Ruby
3/8/2022	All WI Parties	Ruby	Legacy provided JOA's to all WI partners in the Ruby wells
3/9/2022	PBEX	Ruby	PBEX provides Legacy a formal proposal whereby PBEX assigns Legacy their Ruby lease in exchange for lands unrelated to Ruby & Sapphire.
3/9/2022	PBEX	Ruby	Legacy informs PBEX that their proposed trade was too much in favor of PBEX in order to proceed and requests that PBEX add additional acreage in order to make the trade more equitable.
3/15/2022	PBEX	Ruby	Legacy provides PBEX with the Ruby Well Proposals and correspodng AFE's/JOA.

4/28/2022	Earthstone	Ruby	Representatives from both Legacy and Earthstone joined a call to discuss how the parties could accomplish a leasehold trade that would be mutually beneficial.
7/7/2022	Earthstone	Ruby	Legacy and Earthstone discussed possible leasehold trade ideas whereby Earthstone would assign to Legacy the working interest Earthston owns in the Ruby Unit.
8/11/2022	Earthstone	Ruby	Legacy spoke with a Landman at Earthstone. Earthstone indicated to Legacy that Earthstone would 1) leave in place their Motion of Appearance for the Ruby Unit application and 2) that they will not be formally protesting the Legacy Ruby Unit application.

Page 110 of 155

STATE OF NEW MEXICO  
ENERGY, MINERALS, AND NATURAL RESOURCES DEPARTMENT  
OIL CONSERVATION DIVISION

APPLICATIONS OF LEGACY RESERVES  
OPERATING LP FOR A HORIZONTAL SPACING  
UNIT AND COMPULSORY POOLING, LEA  
COUNTY, NEW MEXICO

Case No. 22230 – 22231

AFFIDAVIT OF JOHN STEWART

John Stewart, being first duly sworn upon oath, deposes and states as follows:

1. My name is John Stewart, and I am employed by Legacy Reserves Operating LP (“Legacy”) as a Senior Geologist.
2. I have not previously testified before the New Mexico Oil Conservation Division (“Division”). I have fifteen plus years of experience in petroleum geological matters, and I am familiar with the subject applications and the geology involved. I ask that the Division accept my credentials as those of an expert witness in petroleum geological matters and made a matter of record.
  - a. I have a Bachelor of Science Degree in Geology from The University of Texas of the Permian Basin and a Master of Science Degree in Geology from The University of Texas of the Permian Basin.
  - b. I have worked in matters of petroleum geology since 2006, which includes experience in the Permian Basin.
3. I am submitting this affidavit in support of Legacy’s applications in the above-referenced cases pursuant to 19.15.4.12.(A)(1) NMAC.

4. **Legacy Exhibit D-1** is a base map of the lands showing the proposed Bone Spring formation spacing units and wells.

5. **Legacy Exhibit D-2** is a structure map showing the depth (subsea) to the top of the 2<sup>nd</sup> Bone Spring formation, a marker that defines the top of the target interval for the proposed well(s). Contour interval of 25'. The units being pooled are outlined in bold, and the proposed wells are identified. The structure map shows regional down-dip to the southeast. I do not observe any faulting, pinchouts, or other geologic impediments to developing this target interval.

6. **Legacy Exhibit D-3** is a stratigraphic cross-section flattened on the top of the 2<sup>nd</sup> Bone Spring formation. Each well in the cross-section contains a gamma ray, resistivity, and porosity log. The cross-section demonstrates continuity and consistent thickness across the target zone, and the well logs on the cross-section give a representative sample of the 2<sup>nd</sup> Bone Spring Sand. The landing zone is highlighted on the exhibit.

7. Based on the attached exhibits, I hereby conclude as follows:
- a. The target formation is present and continuous throughout the lands subject to the applications.
  - b. The horizontal spacing and proration unit is justified from a geologic standpoint.
  - c. There are no structural impediments or faulting that will interfere with horizontal development.
  - d. Each quarter-quarter section in the unit will contribute more or less equally to production, and I can confirm each quarter section along the lateral will also contribute more or less equally to production.

e. To best accommodate our development, a North-South well orientation was chosen. The wells will run sub-perpendicular to the inferred orientation of the maximum horizontal stress.

8. **Exhibit D-1** through **Exhibit D-3** were either prepared by me or compiled from Legacy's company business records under my direct supervision.

9. The granting of these applications is in the best interest of conservation, the prevention of waste, and the protection of correlative rights, and will avoid the drilling of unnecessary wells.

10. I hereby swear that to the best of my knowledge and belief, all of the matters set forth herein and in the exhibits are true, correct, and accurate.

*[Remainder of page left intentionally blank]*



FURTHER AFFIANT SAYETH NOT.

Dated this 9 day of June, 2021.

John Stewart  
John Stewart  
Legacy Reserves Operating LP

STATE OF TEXAS )  
 ) ss.  
CITY AND COUNTY OF MIDLAND )

The foregoing instrument was subscribed and sworn to before me this 9<sup>th</sup> day of June, 2021, by John Stewart, Senior Geologist for Legacy Reserves Operating LP.

Witness my hand and official seal.

My commission expires: July 18, 2025

Theresa L. Forrester

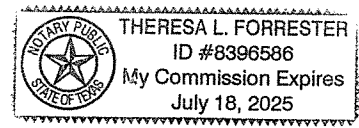

# Ruby Base Map Exhibit D-1

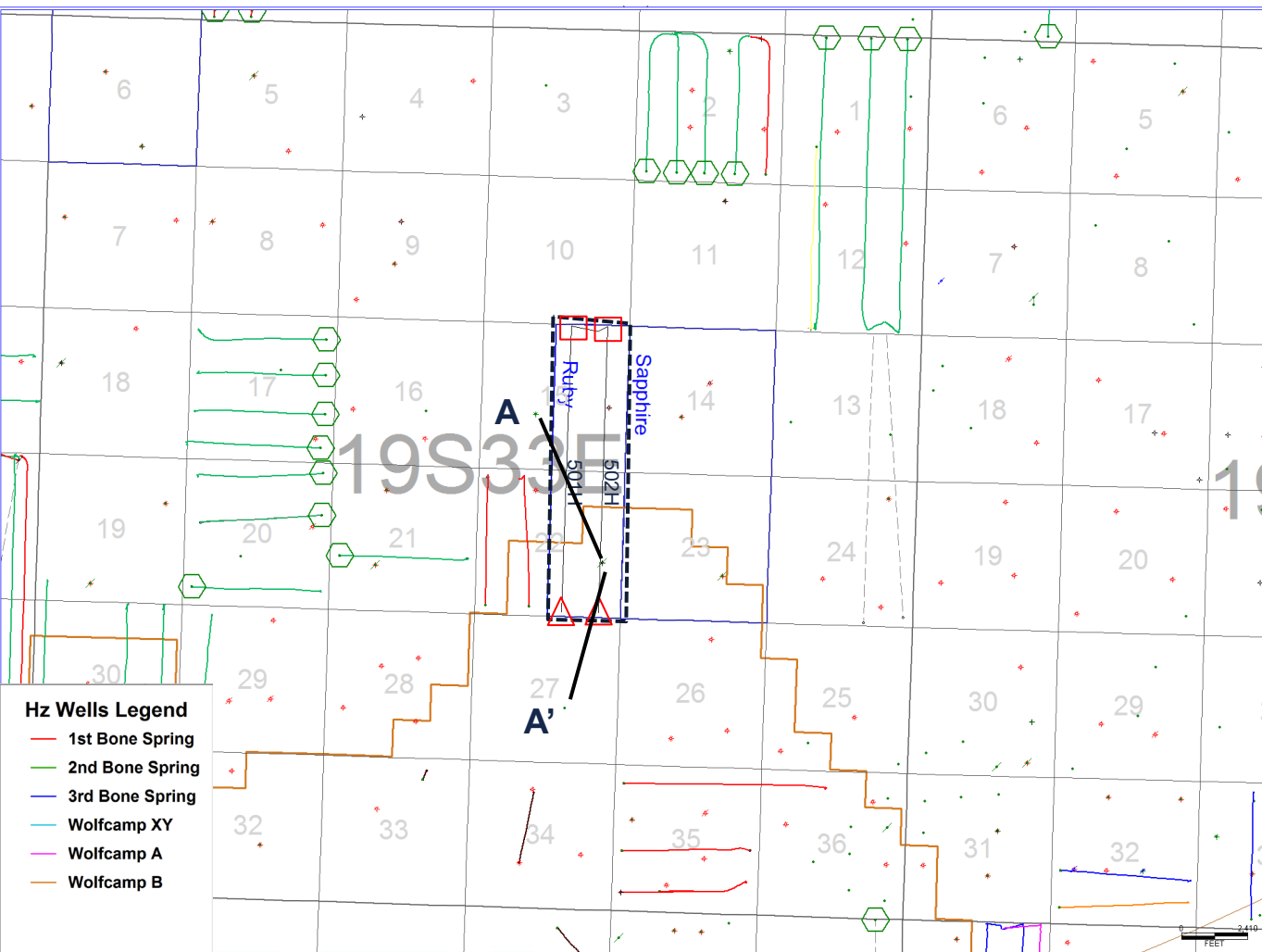

Base Map with Line of Section A - A'

 2<sup>nd</sup> BSS Horizontal Wells

 BHL  
 FTP

**Horizontal Locations:**  
 Ruby Fed Com #501H  
 Ruby Fed Com #502H

 Potash District

All wells shown >9500'  
 TD.

# Ruby Structure Map Exhibit D-2

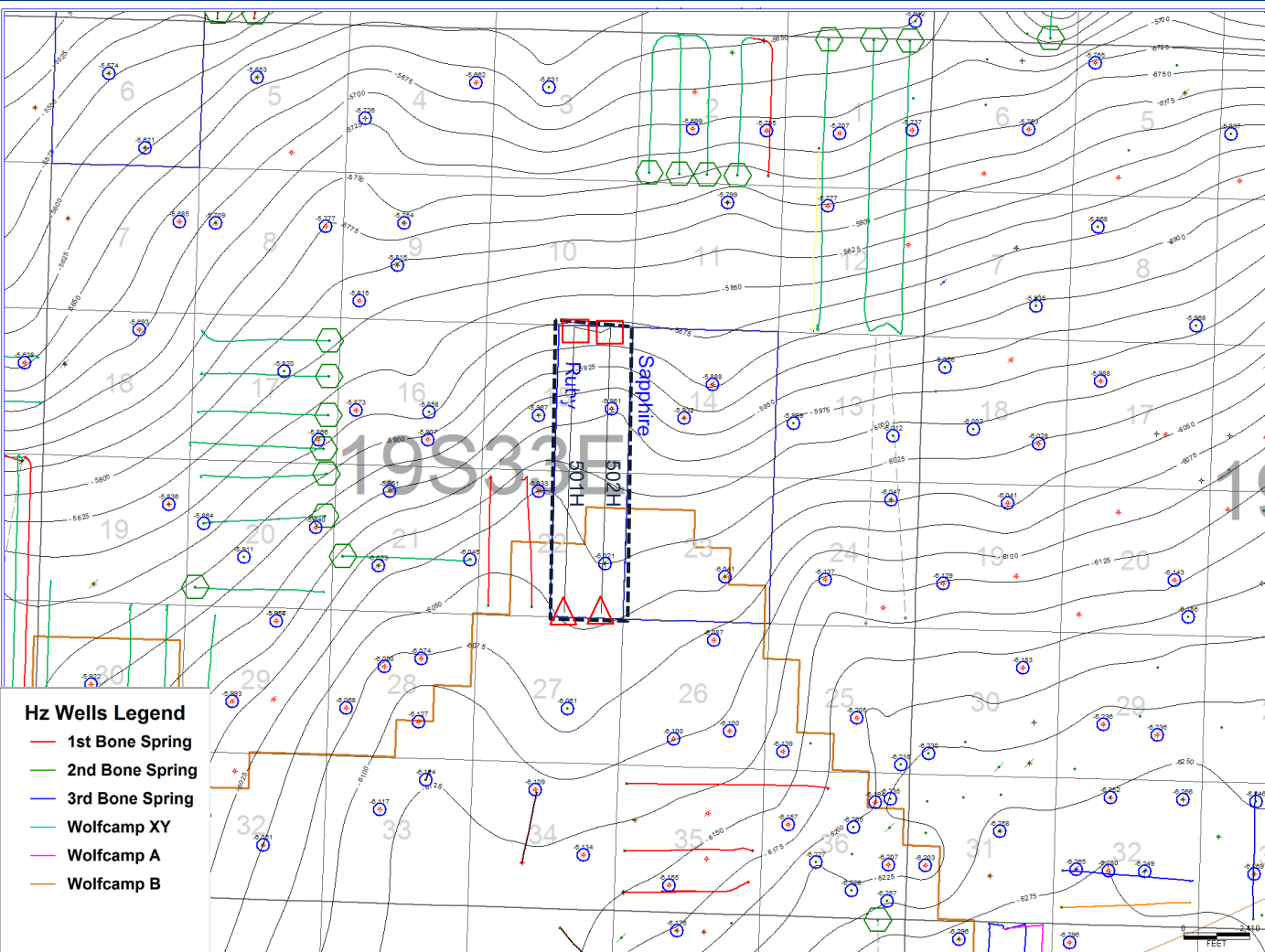

- HZ Wells Legend**
- 1st Bone Spring
  - 2nd Bone Spring
  - 3rd Bone Spring
  - Wolfcamp XY
  - Wolfcamp A
  - Wolfcamp B

2nd BSS Structure Map  
CI=25 Feet

2nd BSS Horizontal Wells

- Control Points
- △ BHL
- FTP

**Horizontal Locations:**  
Ruby Fed Com #501H  
Ruby Fed Com #502H

— Potash District

Only wells >9500'  
shown.



# Ruby Stratigraphic Cross Section Exhibit D-3

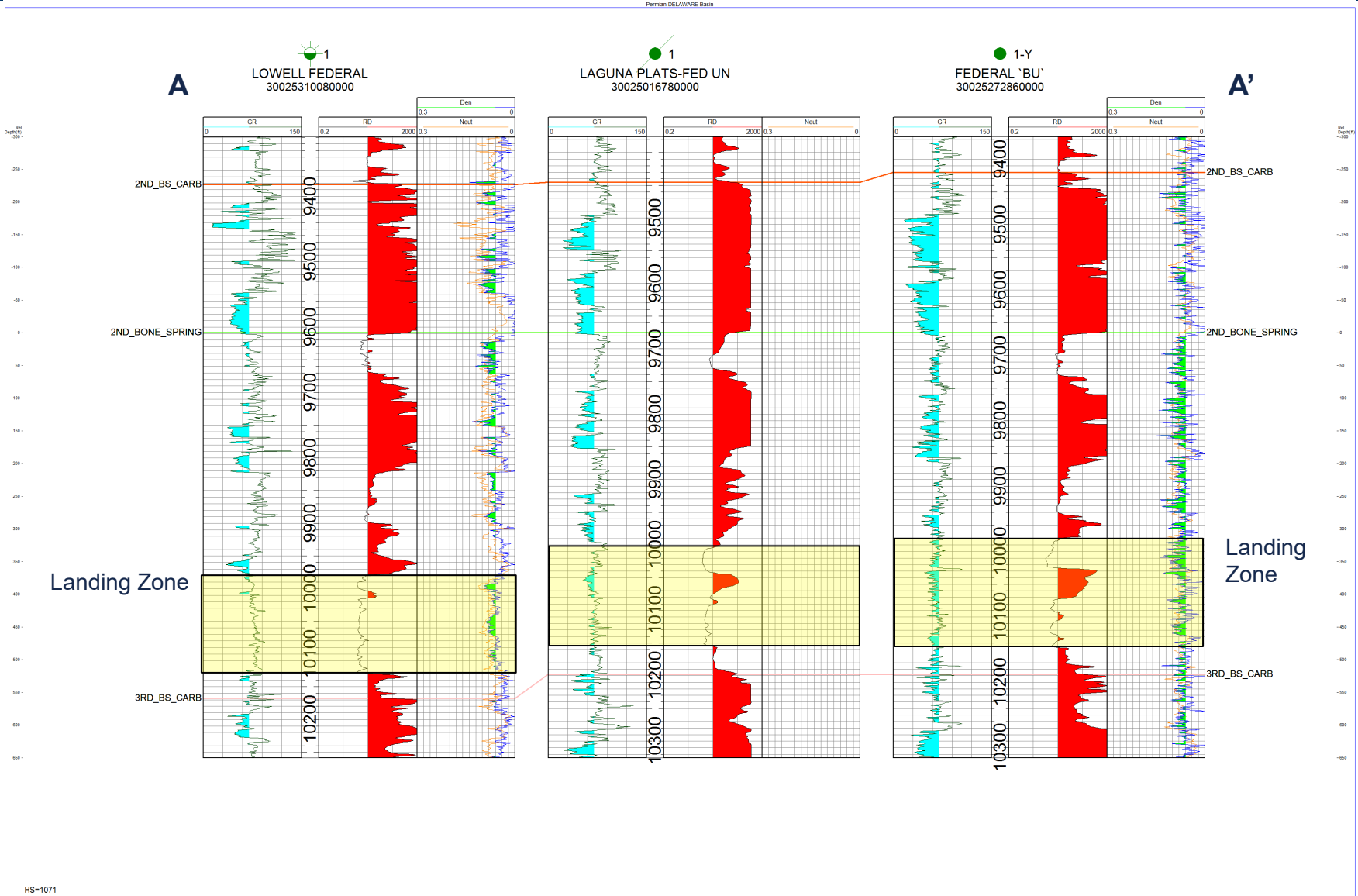

# Geology Conclusions Exhibit D-4

- The target formation is present and continuous throughout the lands subject to the applications.
- The horizontal spacing and proration unit is justified from a geologic standpoint.
- There are no structural impediments or faulting that will interfere with horizontal development.
- Each quarter-quarter section in the unit will contribute more or less equally to production, and I can confirm each quarter section along the lateral will also contribute more or less equally to production.
- To best accommodate our development, a North-South well orientation was chosen. The wells will run sub-perpendicular to the inferred orientation of the maximum horizontal stress.
- The granting of these applications is in the best interest of conservation, the prevention of waste, and the protection of correlative rights, and will avoid the drilling of unnecessary wells.
-

STATE OF NEW MEXICO  
ENERGY, MINERALS AND NATURAL RESOURCES DEPARTMENT  
OIL CONSERVATION DIVISION

APPLICATION OF LEGACY OPERATING  
RESOURCES LP FOR COMPULSORY  
POOLING, EDDY COUNTY, NEW MEXICO

CASE NOS. 22230 and 22231

AFFIDAVIT

STATE OF COLORADO )  
 ) ss.  
CITY AND COUNTY OF DENVER)

James Parrot, attorney in fact and authorized representative of Legacy Reserves Operating LP, the Applicant herein, being first duly sworn, upon oath, states that the above-referenced Applications have been provided under Notice Letters dated October 8, 2021, which the Applicant mailed via U.S. Postal Service Certified Mail. In Case No. 22231, a Supplemental Notice Letter dated November 16, 2021 corrected the legal description of the Surface Hole Location. Notice was provided to the interested parties and was delivered on or around October 12, 2021 and November 20, 2021, as shown on certified mail receipts attached as Exhibit E.

Applicant also published notice of the Application in the Albuquerque Journal on October 11, 2021, in the Carlsbad Current Argus on November 20, 2021, and in the Hobbs News-Sun on June 28, 2022. Proofs of publication are shown on Exhibit F.

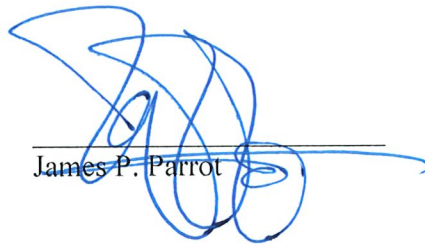
  
James P. Parrot

Oil Conservation Division Hearing - August 18, 2022  
Case Nos. 22230 & 22231  
Legacy Reserves Operating LP - Exhibit E

SUBSCRIBED AND SWORN to before me on August 11, 2022 by James P. Parrot.

My commission expires:

**TERESA L. PETERSON**  
**NOTARY PUBLIC**  
**STATE OF COLORADO**  
NOTARY ID 19894002026  
MY COMMISSION EXPIRES OCTOBER 4, 2025

*Teresa L. Peterson*  
NOTARY PUBLIC

October 8, 2021

VIA CERTIFIED MAIL  
RETURN RECEIPT REQUESTED

TO: ALL INTEREST OWNERS SUBJECT TO SPACING AND POOLING PROCEEDING

Re: Application of Legacy Reserves Operating LP for horizontal spacing and compulsory pooling, Lea County, New Mexico  
Ruby Fed Com 501H Well (Case No. 22230)

Dear Interest Owners:

This letter is to advise you that Legacy Reserves Operating LP (“Legacy”) has filed the enclosed application, Case Nos. 22230, with the New Mexico Oil Conservation Division for creating a standard horizontal spacing unit and the compulsory pooling of the Bone Spring formation involving the Ruby Fed Com 501H Well.

In Case No. 22230, Legacy plans to space and pool the W½E½ of Section 15 and W½E½ of Section 22, Township 19 South, Range 33 East, N.M.P.M., Lea County, New Mexico, a standard unit encompassing 320 acres, more or less, dedicated to the Ruby Fed Com 501H Well.

A hearing has been requested before a Division Examiner on November 4, 2021, and the status of the hearing can be monitored through the Division’s website. Division hearings will commence at 8:15 a.m., traditionally in Porter Hall at the Oil Conservation Division’s Santa Fe Offices located at 1220 South Saint Francis Drive, Santa Fe, New Mexico 87505. However, under the COVID-19 Public Health Emergency, the hearing will be conducted remotely. For information about remote access, you can visit the Division’s website at: <https://www.emnrd.nm.gov/ocd/hearing-info/> or call (505) 476-3441.

You are being notified as an interest owner and are not required to attend this hearing, but as an owner of an interest that may be affected by this application, you may appear and present testimony. Failure to appear at that time and become a party of record will preclude you from challenging the matter at a later date.

Parties appearing in cases are required by Division Rule 19.15.4.13.B NMAC to file a Prehearing Statement at least four business days in advance of a scheduled hearing, but in no event later than 5 p.m. mountain time on the Thursday preceding the scheduled hearing date.



This statement must be filed at the Division's Santa Fe office at the above specified address and should include: The names of the parties and their attorneys; a concise statement of the case; the names of all witnesses the party will call to testify at the hearing; the approximate time the party will need to present its case; and identification of any procedural matters that are to be resolved prior to the hearing.

If you have any questions about this matter, please contact Brett Willis at (720) 943-5248 or at [bwillis@legacyreserves.com](mailto:bwillis@legacyreserves.com).

Sincerely,

  
\_\_\_\_\_  
Jobediah Rittenhouse

Attorney for Legacy Reserves Operating LP

**SENDER: COMPLETE THIS SECTION**

- Complete items 1, 2, and 3.
- Print your name and address on the reverse so that we can return the card to you.
- Attach this card to the back of the mailpiece, or on the front if space permits.

1. Article Addressed to:

Case No. 22230

McDaniels Family Trust  
14801 North 12th Street  
Phoenix, AZ 85022

9590 9402 6736 1060 6043 66

2. Article Number (Transfer from service label)  
7021 0350 0002 0272 0120

PS Form 3811, July 2020 PSN 7530-02-000-9053 Domestic Return Receipt

**COMPLETE THIS SECTION ON DELIVERY**

A. Signature  
X *[Signature]*  Agent  Addressee

B. Received by (Printed Name)  
McDaniels C. Date of Delivery  
10/12/21

D. Is delivery address different from item 1?  Yes  No  
If YES, enter delivery address below:

3. Service Type  Priority Mail Express®  Registered Mail™  
 Adult Signature  Registered Mail Restricted Delivery  
 Adult Signature Restricted Delivery  Certified Mail®  
 Certified Mail Restricted Delivery  Signature Confirmation™  
 Collect on Delivery  Signature Confirmation Restricted Delivery  
 Collect on Delivery Restricted Delivery  Restricted Delivery

**U.S. Postal Service™**  
**CERTIFIED MAIL® RECEIPT**  
Domestic Mail Only

For delivery information, visit our website at [www.usps.com](http://www.usps.com)®.

**OFFICIAL USE**

Certified Mail Fee \$

Extra Services & Fees (check box, add fee as appropriate)

Return Receipt (hardcopy) \$

Return Receipt (electronic) \$

Certified Mail Restricted Delivery \$

Adult Signature Required \$

Adult Signature Restricted Delivery \$

Postage \$

Total Post \$

Sent To: McDaniels Family Trust  
14801 North 12th Street  
Phoenix, AZ 85022

City, State, & Zip: \_\_\_\_\_

PS Form 3800, April 2015 PSN 7530-02-000-9047 See Reverse for Instructions

**SENDER: COMPLETE THIS SECTION**

- Complete items 1, 2, and 3.
- Print your name and address on the reverse so that we can return the card to you.
- Attach this card to the back of the mailpiece, or on the front if space permits.

1. Article Addressed to:

Case No. 22230

Spencer Family Holdings, LLC  
3379 S. Los Altos Street  
Millcreek, Utah 84109

9590 9402 6736 1060 6037 89

2. Article Number (Transfer from service label)  
7021 0350 0002 0272 0236

PS Form 3811, July 2020 PSN 7530-02-000-9053 Domestic Return Receipt

**COMPLETE THIS SECTION ON DELIVERY**

A. Signature  
X *[Signature]*  Agent  Addressee

B. Received by (Printed Name)  
Joseph Spencer C. Date of Delivery  
10/14/21

D. Is delivery address different from item 1?  Yes  No  
If YES, enter delivery address below:

3. Service Type  Priority Mail Express®  Registered Mail™  
 Adult Signature  Registered Mail Restricted Delivery  
 Adult Signature Restricted Delivery  Certified Mail®  
 Certified Mail Restricted Delivery  Signature Confirmation™  
 Collect on Delivery  Signature Confirmation Restricted Delivery  
 Collect on Delivery Restricted Delivery  Restricted Delivery

**U.S. Postal Service™**  
**CERTIFIED MAIL® RECEIPT**  
Domestic Mail Only

For delivery information, visit our website at [www.usps.com](http://www.usps.com)®.

**OFFICIAL USE**

Certified Mail Fee \$

Extra Services & Fees (check box, add fee as appropriate)

Return Receipt (hardcopy) \$

Return Receipt (electronic) \$

Certified Mail Restricted Delivery \$

Adult Signature Required \$

Adult Signature Restricted Delivery \$

Postage \$

Total Post \$

Sent To: Spencer Family Holdings, LLC  
3379 S. Los Altos Street  
Millcreek, Utah 84109

City, State, & Zip: \_\_\_\_\_

PS Form 3800, April 2015 PSN 7530-02-000-9047 See Reverse for Instructions

**SENDER: COMPLETE THIS SECTION**

- Complete items 1, 2, and 3.
- Print your name and address on the reverse so that we can return the card to you.
- Attach this card to the back of the mailpiece, or on the front if space permits.

1. Article Addressed to:

Case No. 22230

Occidental Permian LP  
5 E. Greenway Plaza, Suite 110  
Houston, TX 77046

9590 9402 6736 1060 6038 19

2. Article Number (Transfer from service label)  
7021 0350 0002 0272 0250

PS Form 3811, July 2020 PSN 7530-02-000-9053 Domestic Return Receipt

**COMPLETE THIS SECTION ON DELIVERY**

A. Signature  
X *[Signature]*  Agent  Addressee

B. Received by (Printed Name)  
UnCannin C. Date of Delivery  
10/12/21

D. Is delivery address different from item 1?  Yes  No  
If YES, enter delivery address below:

3. Service Type  Priority Mail Express®  Registered Mail™  
 Adult Signature  Registered Mail Restricted Delivery  
 Adult Signature Restricted Delivery  Certified Mail®  
 Certified Mail Restricted Delivery  Signature Confirmation™  
 Collect on Delivery  Signature Confirmation Restricted Delivery  
 Collect on Delivery Restricted Delivery  Restricted Delivery

**U.S. Postal Service™**  
**CERTIFIED MAIL® RECEIPT**  
Domestic Mail Only

For delivery information, visit our website at [www.usps.com](http://www.usps.com)®.

**OFFICIAL USE**

Certified Mail Fee \$

Extra Services & Fees (check box, add fee as appropriate)

Return Receipt (hardcopy) \$

Return Receipt (electronic) \$

Certified Mail Restricted Delivery \$

Adult Signature Required \$

Adult Signature Restricted Delivery \$

Postage \$

Total Post \$

Sent To: Occidental Permian LP  
5 E. Greenway Plaza, Suite 110  
Houston, TX 77046

City, State, & Zip: \_\_\_\_\_

PS Form 3800, April 2015 PSN 7530-02-000-9047 See Reverse for Instructions

**SENDER: COMPLETE THIS SECTION**

- Complete items 1, 2, and 3.
- Print your name and address on the reverse so that we can return the card to you.
- Attach this card to the back of the mailpiece, or on the front if space permits.

1. Article Addressed to:

Case No. 22230

Willis Royalty Inc.  
c/o CNB Bank - Trusts  
202 W. Stevens Street  
Carlsbad, NM 88220



9590 9402 6736 1060 6037 72

2. Article Number (Transfer from service label)  
7021 0350 0002 0272 0229

**COMPLETE THIS SECTION ON DELIVERY**

A. Signature  
*X Mary Bura*  Agent  Addressee

B. Received by (Printed Name) *Mary Bura* C. Date of Delivery *9-13-21*

D. Is delivery address different from item 1?  Yes  
If YES, enter delivery address below:  No

3. Service Type  
 Adult Signature  Priority Mail Express®  
 Adult Signature Restricted Delivery  Registered Mail™  
 Certified Mail®  Registered Mail Restricted Delivery  
 Certified Mail Restricted Delivery  Signature Confirmation™  
 Collect on Delivery  Signature Confirmation Restricted Delivery  
 Collect on Delivery Restricted Delivery  Signature Confirmation Restricted Delivery

PS Form 3811, July 2020 PSN 7530-02-000-9053 Domestic Return Receipt

**U.S. Postal Service™**  
**CERTIFIED MAIL® RECEIPT**  
Domestic Mail Only

For delivery information, visit our website at [www.usps.com](http://www.usps.com)®.

**OFFICIAL USE**

Certified Mail Fee \$

Extra Services & Fees (check box, add fee as appropriate)

Return Receipt (hardcopy) \$  
 Return Receipt (electronic) \$  
 Certified Mail Restricted Delivery \$  
 Adult Signature Required \$  
 Adult Signature Restricted Delivery \$

Postage \$

Total \$

Case No. 22230

Sent *Willis Royalty Inc.  
c/o CNB Bank - Trusts  
202 W. Stevens Street  
Carlsbad, NM 88220*

PS Form 3800, April 2015 PSN 7530-02-000-9047 See Reverse for Instructions

**SENDER: COMPLETE THIS SECTION**

- Complete items 1, 2, and 3.
- Print your name and address on the reverse so that we can return the card to you.
- Attach this card to the back of the mailpiece, or on the front if space permits.

1. Article Addressed to:

Case No. 22230

Raybay Operating, LLC  
2626 Cole Avenue, Suite 300  
Dallas, TX 75204



9590 9402 6736 1060 6038 33

2. Article Number (Transfer from service label)  
7021 0350 0002 0272 0281

**COMPLETE THIS SECTION ON DELIVERY**

A. Signature  
*X JA 410*  Agent  Addressee

B. Received by (Printed Name) *JA 19* C. Date of Delivery *10/12/21*

D. Is delivery address different from item 1?  Yes  
If YES, enter delivery address below:  No

3. Service Type  
 Adult Signature  Priority Mail Express®  
 Adult Signature Restricted Delivery  Registered Mail™  
 Certified Mail®  Registered Mail Restricted Delivery  
 Certified Mail Restricted Delivery  Signature Confirmation™  
 Collect on Delivery  Signature Confirmation Restricted Delivery  
 Collect on Delivery Restricted Delivery  Signature Confirmation Restricted Delivery

PS Form 3811, July 2020 PSN 7530-02-000-9053 Domestic Return Receipt

**U.S. Postal Service™**  
**CERTIFIED MAIL® RECEIPT**  
Domestic Mail Only

For delivery information, visit our website at [www.usps.com](http://www.usps.com)®.

**OFFICIAL USE**

Certified Mail Fee \$

Extra Services & Fees (check box, add fee as appropriate)

Return Receipt (hardcopy) \$  
 Return Receipt (electronic) \$  
 Certified Mail Restricted Delivery \$  
 Adult Signature Required \$  
 Adult Signature Restricted Delivery \$

Postage \$

Total \$

Case No. 22230

Sent *Raybay Operating, LLC  
2626 Cole Avenue, Suite 300  
Dallas, TX 75204*

PS Form 3800, April 2015 PSN 7530-02-000-9047 See Reverse for Instructions

**SENDER: COMPLETE THIS SECTION**

- Complete items 1, 2, and 3.
- Print your name and address on the reverse so that we can return the card to you.
- Attach this card to the back of the mailpiece, or on the front if space permits.

1. Article Addressed to:

Case No. 22230

Patrick Brady & Kimberly Brady, Trustee of the  
Patrick Brady & Kimberly Brady Living Trust  
330 Cherry Hill Ct.  
Thousand Oaks, CA 91320



9590 9402 6736 1060 6037 96

2. Article Number (Transfer from service label)  
7021 0350 0002 0272 0243

**COMPLETE THIS SECTION ON DELIVERY**

A. Signature  
*X*  Agent  Addressee

B. Received by (Printed Name) *Patrick Brady* C. Date of Delivery *10/12/21*

D. Is delivery address different from item 1?  Yes  
If YES, enter delivery address below:  No

3. Service Type  
 Adult Signature  Priority Mail Express®  
 Adult Signature Restricted Delivery  Registered Mail™  
 Certified Mail®  Registered Mail Restricted Delivery  
 Certified Mail Restricted Delivery  Signature Confirmation™  
 Collect on Delivery  Signature Confirmation Restricted Delivery  
 Collect on Delivery Restricted Delivery  Signature Confirmation Restricted Delivery

PS Form 3811, July 2020 PSN 7530-02-000-9053 Domestic Return Receipt

**U.S. Postal Service™**  
**CERTIFIED MAIL® RECEIPT**  
Domestic Mail Only

For delivery information, visit our website at [www.usps.com](http://www.usps.com)®.

**OFFICIAL USE**

Certified Mail Fee \$

Extra Services & Fees (check box, add fee as appropriate)

Return Receipt (hardcopy) \$  
 Return Receipt (electronic) \$  
 Certified Mail Restricted Delivery \$  
 Adult Signature Required \$  
 Adult Signature Restricted Delivery \$

Postage \$

Total \$

Case No. 22230

Sent *Patrick Brady & Kimberly Brady, Trustee of the  
Patrick Brady & Kimberly Brady Living Trust  
330 Cherry Hill Ct.  
Thousand Oaks, CA 91320*

PS Form 3800, April 2015 PSN 7530-02-000-9047 See Reverse for Instructions

**SENDER: COMPLETE THIS SECTION**

- Complete items 1, 2, and 3.
- Print your name and address on the reverse so that we can return the card to you.
- Attach this card to the back of the mailpiece, or on the front if space permits.

1. Article Addressed to:

Daniel Brady, Trustee of the Daniel Brady Living Trust  
518 Pier Avenue #7  
Santa Monica, CA 90405

2. Article Number (Transfer from service label)  
7021 0350 0002 0272 0175

PS Form 3811, July 2020 PSN 7530-02-000-9053 Domestic Return Receipt

**COMPLETE THIS SECTION ON DELIVERY**

A. Signature  
X *CLG*  Agent  Addressee

B. Received by (Printed Name) C. Date of Delivery  
*CLG* *7/11/22*

D. Is delivery address different from item 1?  Yes  
If YES, enter delivery address below:  No

3. Service Type  
 Adult Signature  Priority Mail Express®  
 Adult Signature Restricted Delivery  Registered Mail™  
 Certified Mail®  Registered Mail Restricted Delivery  
 Certified Mail Restricted Delivery  Signature Confirmation™  
 Collect on Delivery  Signature Confirmation Restricted Delivery  
 Collect on Delivery Restricted Delivery (over \$500)

**U.S. Postal Service™**  
**CERTIFIED MAIL® RECEIPT**  
Domestic Mail Only

For delivery information, visit our website at [www.usps.com](http://www.usps.com)®.

**OFFICIAL USE**

Certified Mail Fee \$  
 Extra Services & Fees (check box, add fee as appropriate)  
 Return Receipt (hardcopy) \$  
 Return Receipt (electronic) \$  
 Certified Mail Restricted Delivery \$  
 Adult Signature Required \$  
 Adult Signature Restricted Delivery \$

Postmark Here

Postage \$  
Total \$  
Sent To Daniel Brady, Trustee of the Daniel Brady Living Trust  
518 Pier Avenue #7  
Santa Monica, CA 90405  
City, St

Case No. 22230

PS Form 3800, April 2015 PSN 7530-02-000-9047 See Reverse for Instructions

7021 0350 0002 0272 0175

**SENDER: COMPLETE THIS SECTION**

- Complete items 1, 2, and 3.
- Print your name and address on the reverse so that we can return the card to you.
- Attach this card to the back of the mailpiece, or on the front if space permits.

1. Article Addressed to:

Nortex Corporation  
Bob Kent, Land Dept.  
3009 Post Oak Blvd, Suite 1212  
Houston, TX 77056

2. Article Number (Transfer from service label)  
7021 0350 0002 0272 0274

PS Form 3811, July 2020 PSN 7530-02-000-9053 Domestic Return Receipt

**COMPLETE THIS SECTION ON DELIVERY**

A. Signature  
X *USPS*  Agent  Addressee

B. Received by (Printed Name) C. Date of Delivery  
*USPS* *8-12-22*

D. Is delivery address different from item 1?  Yes  
If YES, enter delivery address below:  No

3. Service Type  
 Adult Signature  Priority Mail Express®  
 Adult Signature Restricted Delivery  Registered Mail™  
 Certified Mail®  Registered Mail Restricted Delivery  
 Certified Mail Restricted Delivery  Signature Confirmation™  
 Collect on Delivery  Signature Confirmation Restricted Delivery  
 Collect on Delivery Restricted Delivery (over \$500)

**U.S. Postal Service™**  
**CERTIFIED MAIL® RECEIPT**  
Domestic Mail Only

For delivery information, visit our website at [www.usps.com](http://www.usps.com)®.

**OFFICIAL USE**

Certified Mail Fee \$  
 Extra Services & Fees (check box, add fee as appropriate)  
 Return Receipt (hardcopy) \$  
 Return Receipt (electronic) \$  
 Certified Mail Restricted Delivery \$  
 Adult Signature Required \$  
 Adult Signature Restricted Delivery \$

Postmark Here

Postage \$  
Total \$  
Sent To Nortex Corporation  
Bob Kent, Land Dept.  
3009 Post Oak Blvd, Suite 1212  
Houston, TX 77056  
City, St

Case No. 22130

PS Form 3800, April 2015 PSN 7530-02-000-9047 See Reverse for Instructions

7021 0350 0002 0272 0274

**SENDER: COMPLETE THIS SECTION**

- Complete items 1, 2, and 3.
- Print your name and address on the reverse so that we can return the card to you.
- Attach this card to the back of the mailpiece, or on the front if space permits.

1. Article Addressed to:

Oxy USA WTP LP  
5 Greenway Plaza, Suite 110  
Houston, TX 77046

2. Article Number (Transfer from service label)  
7021 0350 0002 0272 0267

PS Form 3811, July 2020 PSN 7530-02-000-9053 Domestic Return Receipt

**COMPLETE THIS SECTION ON DELIVERY**

A. Signature  
X *CVLG*  Agent  Addressee

B. Received by (Printed Name) C. Date of Delivery  
*CVLG* *10-12-22*

D. Is delivery address different from item 1?  Yes  
If YES, enter delivery address below:  No

3. Service Type  
 Adult Signature  Priority Mail Express®  
 Adult Signature Restricted Delivery  Registered Mail™  
 Certified Mail®  Registered Mail Restricted Delivery  
 Certified Mail Restricted Delivery  Signature Confirmation™  
 Collect on Delivery  Signature Confirmation Restricted Delivery  
 Collect on Delivery Restricted Delivery (over \$500)

**U.S. Postal Service™**  
**CERTIFIED MAIL® RECEIPT**  
Domestic Mail Only

For delivery information, visit our website at [www.usps.com](http://www.usps.com)®.

**OFFICIAL USE**

Certified Mail Fee \$  
 Extra Services & Fees (check box, add fee as appropriate)  
 Return Receipt (hardcopy) \$  
 Return Receipt (electronic) \$  
 Certified Mail Restricted Delivery \$  
 Adult Signature Required \$  
 Adult Signature Restricted Delivery \$

Postmark Here

Postage \$  
Total \$  
Sent To Oxy USA WTP LP  
5 Greenway Plaza, Suite 110  
Houston, TX 77046  
City, St

Case No. 22230

PS Form 3800, April 2015 PSN 7530-02-000-9047 See Reverse for Instructions

7021 0350 0002 0272 0267

**SENDER: COMPLETE THIS SECTION**

- Complete items 1, 2, and 3.
- Print your name and address on the reverse so that we can return the card to you.
- Attach this card to the back of the mailpiece, or on the front if space permits.

1. Article Addressed to:

Chisholm Energy  
301 Cherry Street, Suite 1200  
Fort Worth, TX 76102

Case No. 22230

9590 9402 6736 1060 6037 58

2. Article Number (Transfer from service label)

7021 0350 0002 0272 0205

PS Form 3811, July 2020 PSN 7530-02-000-9053 Domestic Return Receipt

**COMPLETE THIS SECTION ON DELIVERY**

A. Signature  
X *[Signature]*  Agent  Addressee

B. Received by (Printed Name)  
Luelle Shelton 10/13/21

C. Date of Delivery  
10/13/21

D. Is delivery address different from item 1?  Yes  No  
If YES, enter delivery address below:

3. Service Type  
 Adult Signature  Priority Mail Express®  
 Adult Signature Restricted Delivery  Registered Mail™  
 Certified Mail®  Registered Mail Restricted Delivery  
 Certified Mail Restricted Delivery  Signature Confirmation™  
 Collect on Delivery  Signature Confirmation Restricted Delivery  
 Collect on Delivery Restricted Delivery

**U.S. Postal Service™**  
**CERTIFIED MAIL® RECEIPT**  
Domestic Mail Only

For delivery information, visit our website at [www.usps.com](http://www.usps.com)®.

**OFFICIAL USE**

Certified Mail Fee  
\$ \_\_\_\_\_

Extra Services & Fees (check box, add fee as appropriate)  
 Return Receipt (hardcopy) \$ \_\_\_\_\_  
 Return Receipt (electronic) \$ \_\_\_\_\_  
 Certified Mail Restricted Delivery \$ \_\_\_\_\_  
 Adult Signature Required \$ \_\_\_\_\_  
 Adult Signature Restricted Delivery \$ \_\_\_\_\_

Postage  
\$ \_\_\_\_\_  
Total \$ \_\_\_\_\_

Postmark Here

Case No. 22230

Sent  
Chisholm Energy  
301 Cherry Street, Suite 1200  
Fort Worth, TX 76102

City, \_\_\_\_\_

PS Form 3800, April 2015 PSN 7530-02-000-9047 See Reverse for Instructions

**SENDER: COMPLETE THIS SECTION**

- Complete items 1, 2, and 3.
- Print your name and address on the reverse so that we can return the card to you.
- Attach this card to the back of the mailpiece, or on the front if space permits.

1. Article Addressed to:

Erin Brady, Trustee of the  
Erin Brady Living Trust  
4629 Clybourn Ave  
Toluca Lake, CA 91602

Case No. 22230

9590 9402 6736 1060 6037 27

2. Article Number (Transfer from service label)

7021 0350 0002 0272 0168

PS Form 3811, July 2020 PSN 7530-02-000-9053 Domestic Return Receipt

**COMPLETE THIS SECTION ON DELIVERY**

A. Signature  
X *[Signature]*  Agent  Addressee

B. Received by (Printed Name)  
Erin Brady 10/13/21

C. Date of Delivery  
10/13/21

D. Is delivery address different from item 1?  Yes  No  
If YES, enter delivery address below:

3. Service Type  
 Adult Signature  Priority Mail Express®  
 Adult Signature Restricted Delivery  Registered Mail™  
 Certified Mail®  Registered Mail Restricted Delivery  
 Certified Mail Restricted Delivery  Signature Confirmation™  
 Collect on Delivery  Signature Confirmation Restricted Delivery  
 Collect on Delivery Restricted Delivery

**U.S. Postal Service™**  
**CERTIFIED MAIL® RECEIPT**  
Domestic Mail Only

For delivery information, visit our website at [www.usps.com](http://www.usps.com)®.

**OFFICIAL USE**

Certified Mail Fee  
\$ \_\_\_\_\_

Extra Services & Fees (check box, add fee as appropriate)  
 Return Receipt (hardcopy) \$ \_\_\_\_\_  
 Return Receipt (electronic) \$ \_\_\_\_\_  
 Certified Mail Restricted Delivery \$ \_\_\_\_\_  
 Adult Signature Required \$ \_\_\_\_\_  
 Adult Signature Restricted Delivery \$ \_\_\_\_\_

Postage  
\$ \_\_\_\_\_  
Total \$ \_\_\_\_\_

Postmark Here

Case No. 22230

Sent  
Erin Brady, Trustee of the  
Erin Brady Living Trust  
4629 Clybourn Ave  
Toluca Lake, CA 91602

City, \_\_\_\_\_

PS Form 3800, April 2015 PSN 7530-02-000-9047 See Reverse for Instructions

**SENDER: COMPLETE THIS SECTION**

- Complete items 1, 2, and 3.
- Print your name and address on the reverse so that we can return the card to you.
- Attach this card to the back of the mailpiece, or on the front if space permits.

1. Article Addressed to:

COG Operating LLC  
600 West Illinois Avenue  
Midland, TX 79701

Case No. 22230

9590 9402 6736 1060 6037 41

2. Article Number (Transfer from service label)

7021 0350 0002 0272 0199

PS Form 3811, July 2020 PSN 7530-02-000-9053 Domestic Return Receipt

**COMPLETE THIS SECTION ON DELIVERY**

A. Signature  
X *[Signature]*  Agent  Addressee

B. Received by (Printed Name)  
Dhreekin 10/13/21

C. Date of Delivery  
10/13/21

D. Is delivery address different from item 1?  Yes  No  
If YES, enter delivery address below:

3. Service Type  
 Adult Signature  Priority Mail Express®  
 Adult Signature Restricted Delivery  Registered Mail™  
 Certified Mail®  Registered Mail Restricted Delivery  
 Certified Mail Restricted Delivery  Signature Confirmation™  
 Collect on Delivery  Signature Confirmation Restricted Delivery  
 Collect on Delivery Restricted Delivery

**U.S. Postal Service™**  
**CERTIFIED MAIL® RECEIPT**  
Domestic Mail Only

For delivery information, visit our website at [www.usps.com](http://www.usps.com)®.

**OFFICIAL USE**

Certified Mail Fee  
\$ \_\_\_\_\_

Extra Services & Fees (check box, add fee as appropriate)  
 Return Receipt (hardcopy) \$ \_\_\_\_\_  
 Return Receipt (electronic) \$ \_\_\_\_\_  
 Certified Mail Restricted Delivery \$ \_\_\_\_\_  
 Adult Signature Required \$ \_\_\_\_\_  
 Adult Signature Restricted Delivery \$ \_\_\_\_\_

Postage  
\$ \_\_\_\_\_  
Total \$ \_\_\_\_\_

Postmark Here

Case No. 22230

Sent  
COG Operating LLC  
600 West Illinois Avenue  
Midland, TX 79701

City, \_\_\_\_\_

PS Form 3800, April 2015 PSN 7530-02-000-9047 See Reverse for Instructions

**SENDER: COMPLETE THIS SECTION**

- Complete items 1, 2, and 3.
- Print your name and address on the reverse so that we can return the card to you.
- Attach this card to the back of the mailpiece, or on the front if space permits.

1. Article Addressed to:

Case No. 22230

ConocoPhillips Company  
600 West Illinois Avenue  
Midland, TX 79701



9590 9402 6736 1060 6037 10

2. Article Number (Transfer from service label)  
7021 0350 0002 0272 0182

PS Form 3811, July 2020 PSN 7530-02-000-9053

**COMPLETE THIS SECTION ON DELIVERY**

A. Signature  Agent  Addressee  
 X *[Signature]*

B. Received by (Printed Name) *D. Neese KS* C. Date of Delivery *10/13/21*

D. Is delivery address different from item 1?  Yes  No  
If YES, enter delivery address below:

3. Service Type  
 Adult Signature  Priority Mail Express®  
 Adult Signature Restricted Delivery  Registered Mail™  
 Certified Mail®  Registered Mail Restricted Delivery  
 Certified Mail Restricted Delivery  Signature Confirmation™  
 Collect on Delivery  Signature Confirmation Restricted Delivery  
 Collect on Delivery Restricted Delivery  Signature Confirmation Restricted Delivery  
 Mail Restricted Delivery (over \$500)

**U.S. Postal Service™ CERTIFIED MAIL® RECEIPT**  
Domestic Mail Only

For delivery information, visit our website at [www.usps.com](http://www.usps.com)®.

**OFFICIAL USE**

Certified Mail Fee \$  
 Extra Services & Fees (check box, add fee as appropriate)  
 Return Receipt (hardcopy) \$  
 Return Receipt (electronic) \$  
 Certified Mail Restricted Delivery \$  
 Adult Signature Required \$  
 Adult Signature Restricted Delivery \$

Postage \$  
Total \$

Sent to ConocoPhillips Company  
600 West Illinois Avenue  
Street Midland, TX 79701  
City, State

PS Form 3800, April 2015 PSN 7530-02-000-9047 See Reverse for Instructions

**SENDER: COMPLETE THIS SECTION**

- Complete items 1, 2, and 3.
- Print your name and address on the reverse so that we can return the card to you.
- Attach this card to the back of the mailpiece, or on the front if space permits.

1. Article Addressed to:

Case No. 22230

Gross Family LP  
210 Lea Avenue South  
Roswell, NM 88201



9590 9402 6736 1060 6044 03

2. Article Number (Transfer from service label)  
7021 0350 0002 0272 0151

PS Form 3811, July 2020 PSN 7530-02-000-9053

**COMPLETE THIS SECTION ON DELIVERY**

A. Signature  Agent  Addressee  
 X *[Signature]*

B. Received by (Printed Name) *Ruby* C. Date of Delivery *10/16/21*

D. Is delivery address different from item 1?  Yes  No  
If YES, enter delivery address below:

3. Service Type  
 Adult Signature  Priority Mail Express®  
 Adult Signature Restricted Delivery  Registered Mail™  
 Certified Mail®  Registered Mail Restricted Delivery  
 Certified Mail Restricted Delivery  Signature Confirmation™  
 Collect on Delivery  Signature Confirmation Restricted Delivery  
 Collect on Delivery Restricted Delivery  Signature Confirmation Restricted Delivery  
 Mail Restricted Delivery (over \$500)

**U.S. Postal Service™ CERTIFIED MAIL® RECEIPT**  
Domestic Mail Only

For delivery information, visit our website at [www.usps.com](http://www.usps.com)®.

**OFFICIAL USE**

Certified Mail Fee \$  
 Extra Services & Fees (check box, add fee as appropriate)  
 Return Receipt (hardcopy) \$  
 Return Receipt (electronic) \$  
 Certified Mail Restricted Delivery \$  
 Adult Signature Required \$  
 Adult Signature Restricted Delivery \$

Postage \$  
Total \$

Sent to Gross Family LP  
210 Lea Avenue South  
Street Roswell, NM 88201  
City, State

PS Form 3800, April 2015 PSN 7530-02-000-9047 See Reverse for Instructions

October 8, 2021

VIA CERTIFIED MAIL  
RETURN RECEIPT REQUESTED

TO: ALL INTEREST OWNERS SUBJECT TO SPACING AND POOLING PROCEEDING

Re: Application of Legacy Reserves Operating LP for horizontal spacing and compulsory pooling, Lea County, New Mexico  
Ruby Fed Com 502H Well (Case No. 22231)

Dear Interest Owners:

This letter is to advise you that Legacy Reserves Operating LP (“Legacy”) has filed the enclosed application, Case Nos. 22231, with the New Mexico Oil Conservation Division for creating a standard horizontal spacing unit and the compulsory pooling of the Bone Spring formation involving the Ruby Fed Com 502H Well.

In Case No. 22231, Legacy plans to space and pool E½E½ of Section 15 and E½E½ of Section 22, Township 19 South, Range 33 East, N.M.P.M., Lea County, New Mexico, a standard unit encompassing 320 acres, more or less, dedicated to the Ruby Fed Com 502H Well.

A hearing has been requested before a Division Examiner on November 4, 2021, and the status of the hearing can be monitored through the Division’s website. Division hearings will commence at 8:15 a.m., traditionally in Porter Hall at the Oil Conservation Division’s Santa Fe Offices located at 1220 South Saint Francis Drive, Santa Fe, New Mexico 87505. However, under the COVID-19 Public Health Emergency, the hearing will be conducted remotely. For information about remote access, you can visit the Division’s website at: <https://www.emnrd.nm.gov/ocd/hearing-info/> or call (505) 476-3441.

You are being notified as an interest owner and are not required to attend this hearing, but as an owner of an interest that may be affected by this application, you may appear and present testimony. Failure to appear at that time and become a party of record will preclude you from challenging the matter at a later date.

Parties appearing in cases are required by Division Rule 19.15.4.13.B NMAC to file a Prehearing Statement at least four business days in advance of a scheduled hearing, but in no event later than 5 p.m. mountain time on the Thursday preceding the scheduled hearing date.

This statement must be filed at the Division's Santa Fe office at the above specified address and should include: The names of the parties and their attorneys; a concise statement of the case; the names of all witnesses the party will call to testify at the hearing; the approximate time the party will need to present its case; and identification of any procedural matters that are to be resolved prior to the hearing.

If you have any questions about this matter, please contact Brett Willis at (720) 943-5248 or at [bwillis@legacyreserves.com](mailto:bwillis@legacyreserves.com).

Sincerely,

  
Jobediah Rittenhouse

Attorney for Legacy Reserves Operating LP



For delivery information, visit our website at [www.usps.com](http://www.usps.com)®.

**OFFICIAL USE**

Certified Mail Fee

Extra Services & Fees (check box, add fee as appropriate)

Return Receipt (hardcopy) \$

Return Receipt (electronic) \$

Certified Mail Restricted Delivery \$

Adult Signature Required \$

Adult Signature Restricted Delivery \$

Postmark Here

Case No. 22231

McDaniels Family Trust  
14801 North 12th Street  
Phoenix, Arizona 85022

Form 3800, April 2015 PSN 7530-02-000-9047

**SENDER: COMPLETE THIS SECTION**

- Complete items 1, 2, and 3.
- Print your name and address on the reverse so that we can return the card to you.
- Attach this card to the back of the mailpiece, or on the front if space permits.

1. Article Addressed to:

Case No. 22231

McDaniels Family Trust  
14801 North 12th Street  
Phoenix, Arizona 85022

9590 9402 6736 1060 6039 63

2. Article Number (Transfer from service label)

7021 0350 0002 0272 0304

PS Form 3811, July 2020 PSN 7530-02-000-9053

**COMPLETE THIS SECTION ON DELIVERY**

A. Signature  
X [Signature]  Agent  Addressee

B. Received by (Printed Name)  
Mc Daniels

C. Date of Delivery  
10/12/21

D. Is delivery address different from item 1?  Yes  No  
If YES, enter delivery address below:

3. Service Type

Adult Signature  Priority Mail Express®  
 Adult Signature Restricted Delivery  Registered Mail™  
 Certified Mail®  Registered Mail Restricted Delivery  
 Certified Mail Restricted Delivery  Signature Confirmation™  
 Collect on Delivery  Signature Confirmation Restricted Delivery  
 Collect on Delivery Restricted Delivery

(over \$500) Restricted Delivery

U.S. Postal Service™  
CERTIFIED MAIL® RECEIPT  
Domestic Mail Only

For delivery information, visit our website at [www.usps.com](http://www.usps.com)®.

**OFFICIAL USE**

Certified Mail Fee

Extra Services & Fees (check box, add fee as appropriate)

Return Receipt (hardcopy) \$

Return Receipt (electronic) \$

Certified Mail Restricted Delivery \$

Adult Signature Required \$

Adult Signature Restricted Delivery \$

Postmark Here

Case No. 22231

Patrick Brady & Kimberly Brady, Trustee of the Patrick Brady & Kimberly Brady Living Trust  
330 Cherry Hill Ct.  
Thousand Oaks, CA 91320

PS Form 3800, April 2015 PSN 7530-02-000-9047

**SENDER: COMPLETE THIS SECTION**

- Complete items 1, 2, and 3.
- Print your name and address on the reverse so that we can return the card to you.
- Attach this card to the back of the mailpiece, or on the front if space permits.

1. Article Addressed to:

Case No. 22231

Patrick Brady & Kimberly Brady, Trustee of the Patrick Brady & Kimberly Brady Living Trust  
330 Cherry Hill Ct.  
Thousand Oaks, CA 91320

9590 9402 6736 1060 6040 76

2. Article Number (Transfer from service label)

7021 0350 0002 0272 0427

PS Form 3811, July 2020 PSN 7530-02-000-9053

**COMPLETE THIS SECTION ON DELIVERY**

A. Signature  
X [Signature]  Agent  Addressee

B. Received by (Printed Name)

C. Date of Delivery  
10/15/21

D. Is delivery address different from item 1?  Yes  No  
If YES, enter delivery address below:

3. Service Type

Adult Signature  Priority Mail Express®  
 Adult Signature Restricted Delivery  Registered Mail™  
 Certified Mail®  Registered Mail Restricted Delivery  
 Certified Mail Restricted Delivery  Signature Confirmation™  
 Collect on Delivery  Signature Confirmation Restricted Delivery  
 Collect on Delivery Restricted Delivery

Restricted Delivery

U.S. Postal Service™  
CERTIFIED MAIL® RECEIPT  
Domestic Mail Only

For delivery information, visit our website at [www.usps.com](http://www.usps.com)®.

**OFFICIAL USE**

Certified Mail Fee

Extra Services & Fees (check box, add fee as appropriate)

Return Receipt (hardcopy) \$

Return Receipt (electronic) \$

Certified Mail Restricted Delivery \$

Adult Signature Required \$

Adult Signature Restricted Delivery \$

Postmark Here

Case No. 22231

Nortex Corporation  
Bob Kent, Land Dept.  
3009 Post Oak Blvd, Suite 1212  
Houston, TX 77056

PS Form 3800, April 2015 PSN 7530-02-000-9047

**SENDER: COMPLETE THIS SECTION**

- Complete items 1, 2, and 3.
- Print your name and address on the reverse so that we can return the card to you.
- Attach this card to the back of the mailpiece, or on the front if space permits.

1. Article Addressed to:

Case No. 22231

Nortex Corporation  
Bob Kent, Land Dept.  
3009 Post Oak Blvd, Suite 1212  
Houston, TX 77056

9590 9402 6736 1060 6040 69

2. Article Number (Transfer from service label)

7021 0350 0002 0272 0410

PS Form 3811, July 2020 PSN 7530-02-000-9053

**COMPLETE THIS SECTION ON DELIVERY**

A. Signature  
X [Signature]  Agent  Addressee

B. Received by (Printed Name)  
J. W. [Signature]

C. Date of Delivery  
10-12-21

D. Is delivery address different from item 1?  Yes  No  
If YES, enter delivery address below:

3. Service Type

Adult Signature  Priority Mail Express®  
 Adult Signature Restricted Delivery  Registered Mail™  
 Certified Mail®  Registered Mail Restricted Delivery  
 Certified Mail Restricted Delivery  Signature Confirmation™  
 Collect on Delivery  Signature Confirmation Restricted Delivery  
 Collect on Delivery Restricted Delivery

Restricted Delivery

**CERTIFIED MAIL® RECEIPT**  
Domestic Mail Only  
For delivery information, visit our website at [www.usps.com](http://www.usps.com)  
**OFFICIAL USE**

Postage and Fees	
Return Receipt (hardcopy)	\$
Return Receipt (electronic)	\$
Certified Mail Restricted Delivery	\$
Adult Signature Required	\$
Adult Signature Restricted Delivery	\$

Chisholm Energy  
801 Cherry Street, Suite 1200  
Fort Worth, TX 76102

Case No. 22231

**SENDER: COMPLETE THIS SECTION**

- Complete items 1, 2, and 3.
- Print your name and address on the reverse so that we can return the card to you.
- Attach this card to the back of the mailpiece, or on the front if space permits.

1. Article Addressed to:

Case No. 22231

Chisholm Energy  
801 Cherry Street, Suite 1200  
Fort Worth, TX 76102



9590 9402 6736 1060 6040 38

2. Article Number (Transfer from service label)

7021 0350 0002 0272 0380

**COMPLETE THIS SECTION ON DELIVERY**

A. Signature  
X *[Signature]*  Agent  Addressee

B. Received by (Printed Name) *Mike Shelton* C. Date of Delivery *10/13/21*

D. Is delivery address different from item 1?  Yes  No  
If YES, enter delivery address below:

3. Service Type  
 Adult Signature  Priority Mail Express®  
 Adult Signature Restricted Delivery  Registered Mail™  
 Certified Mail®  Registered Mail Restricted Delivery  
 Certified Mail Restricted Delivery  Signature Confirmation™  
 Collect on Delivery  Signature Confirmation Restricted Delivery  
 Collect on Delivery Restricted Delivery

PS Form 3811, July 2020 PSN 7530-02-000-9053 Domestic Return Receipt

**CERTIFIED MAIL® RECEIPT**  
Domestic Mail Only  
For delivery information, visit our website at [www.usps.com](http://www.usps.com)  
**OFFICIAL USE**

Postage and Fees	
Return Receipt (hardcopy)	\$
Return Receipt (electronic)	\$
Certified Mail Restricted Delivery	\$
Adult Signature Required	\$
Adult Signature Restricted Delivery	\$

Spencer Family Holdings, LLC  
3379 S. Los Altos Street  
Millcreek, UT 84109

Case No. 22231

**SENDER: COMPLETE THIS SECTION**

- Complete items 1, 2, and 3.
- Print your name and address on the reverse so that we can return the card to you.
- Attach this card to the back of the mailpiece, or on the front if space permits.

1. Article Addressed to:

Case No. 22231

Spencer Family Holdings, LLC  
3379 S. Los Altos Street  
Millcreek, UT 84109



9590 9402 6736 1060 6043 42

2. Article Number (Transfer from service label)

7021 0350 0002 0272 0441

**COMPLETE THIS SECTION ON DELIVERY**

A. Signature  
X MD 019 C19  Agent  Addressee

B. Received by (Printed Name) *Joseph Spencer* C. Date of Delivery *10/13/21*

D. Is delivery address different from item 1?  Yes  No  
If YES, enter delivery address below:

Service Type  
 Adult Signature  Priority Mail Express®  
 Adult Signature Restricted Delivery  Registered Mail™  
 Certified Mail®  Registered Mail Restricted Delivery  
 Certified Mail Restricted Delivery  Signature Confirmation™  
 Collect on Delivery  Signature Confirmation Restricted Delivery  
 Collect on Delivery Restricted Delivery

PS Form 3811, July 2020 PSN 7530-02-000-9053 Domestic Return Receipt

**CERTIFIED MAIL® RECEIPT**  
Domestic Mail Only  
For delivery information, visit our website at [www.usps.com](http://www.usps.com)  
**OFFICIAL USE**

Postage and Fees	
Return Receipt (hardcopy)	\$
Return Receipt (electronic)	\$
Certified Mail Restricted Delivery	\$
Adult Signature Required	\$
Adult Signature Restricted Delivery	\$

COG Operating LLC  
600 W. Illinois Ave.  
Midland, TX 79701

Case No. 22231

**SENDER: COMPLETE THIS SECTION**

- Complete items 1, 2, and 3.
- Print your name and address on the reverse so that we can return the card to you.
- Attach this card to the back of the mailpiece, or on the front if space permits.

1. Article Addressed to:

Case No. 22231

COG Operating LLC  
600 W. Illinois Ave.  
Midland, TX 79701



9590 9402 6736 1060 6040 21

2. Article Number (Transfer from service label)

7021 0350 0002 0272 0373

**COMPLETE THIS SECTION ON DELIVERY**

A. Signature  
X *[Signature]*  Agent  Addressee

B. Received by (Printed Name) *Robert King* C. Date of Delivery *10/13/21*

D. Is delivery address different from item 1?  Yes  No  
If YES, enter delivery address below:

3. Service Type  
 Adult Signature  Priority Mail Express®  
 Adult Signature Restricted Delivery  Registered Mail™  
 Certified Mail®  Registered Mail Restricted Delivery  
 Certified Mail Restricted Delivery  Signature Confirmation™  
 Collect on Delivery  Signature Confirmation Restricted Delivery  
 Collect on Delivery Restricted Delivery  Insured Mail

PS Form 3811, July 2020 PSN 7530-02-000-9053 Domestic Return Receipt

SENDER: COMPLETE THIS SECTION

COMPLETE THIS SECTION ON DELIVERY

For delivery information, visit our website at www.usps.com®.

- Complete items 1, 2, and 3.
- Print your name and address on the reverse so that we can return the card to you.
- Attach this card to the back of the mailpiece, or on the front if space permits.

A. Signature  
X JA 410  Agent  Addressee

B. Received by (Printed Name) C. Date of Delivery  
C#19 10/14/21

D. Is delivery address different from item 1?  Yes  No  
If YES, enter delivery address below:

OFFICIAL USE

Postmark Here

Case No. 22231

Services & Fees (check box, add fee as appropriate)

Return Receipt (hardcopy)	\$
Return Receipt (electronic)	\$
Certified Mail Restricted Delivery	\$
Adult Signature Required	\$
Adult Signature Restricted Delivery	\$

1. Article Addressed to:

Case No. 22231

RAYBAW Operating, LLC  
(eff 9/1/2020; signed 2/1/2021)  
2626 Cole Avenue, Suite 300  
Dallas, TX 75204



3. Service Type

<input type="checkbox"/> Adult Signature	<input type="checkbox"/> Priority Mail Express®
<input type="checkbox"/> Adult Signature Restricted Delivery	<input type="checkbox"/> Registered Mail™
<input checked="" type="checkbox"/> Certified Mail®	<input type="checkbox"/> Registered Mail Restricted Delivery
<input type="checkbox"/> Certified Mail Restricted Delivery	<input type="checkbox"/> Signature Confirmation™
<input type="checkbox"/> Collect on Delivery	<input type="checkbox"/> Signature Confirmation Restricted Delivery
<input type="checkbox"/> Collect on Delivery Restricted Delivery	

RAYBAW Operating, LLC  
(eff 9/1/2020; signed 2/1/2021)  
2626 Cole Avenue, Suite 300  
Dallas, TX 75204

2. Article Number (Transfer from service label)

7021 0350 0002 0272 0434

Restricted Delivery (over \$500)

PS Form 3811, July 2020 PSN 7530-02-000-9053 Domestic Return Receipt

S. Postal Service™  
CERTIFIED MAIL® RECEIPT  
Domestic Mail Only

SENDER: COMPLETE THIS SECTION

COMPLETE THIS SECTION ON DELIVERY

For delivery information, visit our website at www.usps.com®.

- Complete items 1, 2, and 3.
- Print your name and address on the reverse so that we can return the card to you.
- Attach this card to the back of the mailpiece, or on the front if space permits.

A. Signature  
X 019  Agent  Addressee

B. Received by (Printed Name) C. Date of Delivery  
551 10/14

D. Is delivery address different from item 1?  Yes  No  
If YES, enter delivery address below:

OFFICIAL USE

Postmark Here

Case No. 22231

Services & Fees (check box, add fee as appropriate)

Return Receipt (hardcopy)	\$
Return Receipt (electronic)	\$
Certified Mail Restricted Delivery	\$
Adult Signature Required	\$
Adult Signature Restricted Delivery	\$

1. Article Addressed to:

Case No. 22231

Daniel Brady, Trustee of the  
Daniel Brady Living Trust  
518 Pier Avenue #7  
Santa Monica, CA 90405



3. Service Type

<input type="checkbox"/> Adult Signature	<input type="checkbox"/> Priority Mail Express®
<input type="checkbox"/> Adult Signature Restricted Delivery	<input type="checkbox"/> Registered Mail™
<input checked="" type="checkbox"/> Certified Mail®	<input type="checkbox"/> Registered Mail Restricted Delivery
<input type="checkbox"/> Certified Mail Restricted Delivery	<input type="checkbox"/> Signature Confirmation™
<input type="checkbox"/> Collect on Delivery	<input type="checkbox"/> Signature Confirmation Restricted Delivery
<input type="checkbox"/> Collect on Delivery Restricted Delivery	

Daniel Brady, Trustee of the  
Daniel Brady Living Trust  
518 Pier Avenue #7  
Santa Monica, CA 90405

2. Article Number (Transfer from service label)

7021 0350 0002 0272 0359

Restricted Delivery

PS Form 3811, July 2020 PSN 7530-02-000-9053 Domestic Return Receipt

S. Postal Service™  
CERTIFIED MAIL® RECEIPT  
Domestic Mail Only

SENDER: COMPLETE THIS SECTION

COMPLETE THIS SECTION ON DELIVERY

For delivery information, visit our website at www.usps.com®.

- Complete items 1, 2, and 3.
- Print your name and address on the reverse so that we can return the card to you.
- Attach this card to the back of the mailpiece, or on the front if space permits.

A. Signature  
X Erin Brady  Agent  Addressee

B. Received by (Printed Name) C. Date of Delivery  
Erin Brady 10/14

D. Is delivery address different from item 1?  Yes  No  
If YES, enter delivery address below:

OFFICIAL USE

Postmark Here

Case No. 22231

Services & Fees (check box, add fee as appropriate)

Return Receipt (hardcopy)	\$
Return Receipt (electronic)	\$
Certified Mail Restricted Delivery	\$
Adult Signature Required	\$
Adult Signature Restricted Delivery	\$

1. Article Addressed to:

Case No. 22231

Erin Brady, Trustee of the  
Erin Brady Living Trust  
4629 Clybourn Ave.  
Toluca Lake, CA 91602



3. Service Type

<input type="checkbox"/> Adult Signature	<input type="checkbox"/> Priority Mail Express®
<input type="checkbox"/> Adult Signature Restricted Delivery	<input type="checkbox"/> Registered Mail™
<input checked="" type="checkbox"/> Certified Mail®	<input type="checkbox"/> Registered Mail Restricted Delivery
<input type="checkbox"/> Certified Mail Restricted Delivery	<input type="checkbox"/> Signature Confirmation™
<input type="checkbox"/> Collect on Delivery	<input type="checkbox"/> Signature Confirmation Restricted Delivery
<input type="checkbox"/> Collect on Delivery Restricted Delivery	

Erin Brady, Trustee of the  
Erin Brady Living Trust  
4629 Clybourn Ave.  
Toluca Lake, CA 91602

2. Article Number (Transfer from service label)

7021 0350 0002 0272 0342

Restricted Delivery (over \$500)

PS Form 3811, July 2020 PSN 7530-02-000-9053 Domestic Return Receipt

SENDER: COMPLETE THIS SECTION

COMPLETE THIS SECTION ON DELIVERY

- Complete items 1, 2, and 3.
- Print your name and address on the reverse so that we can return the card to you.
- Attach this card to the back of the mailpiece, or on the front if space permits.

A. Signature  
 Agent  
 Addressee  
 X MV 20

B. Received by (Printed Name)  
 CV 19

C. Date of Delivery  
 12/14

D. Is delivery address different from item 1?  Yes  
 If YES, enter delivery address below:  No

1. Article Addressed to:  
 NSN  
 Jay Reiser, Trustee of the  
 Jay Reiser 2013 Trust, Unit 101  
 24110 Valle Del Oro  
 Santa Clarita, CA 91321

Case No. 22231



3. Service Type  
 Adult Signature  
 Adult Signature Restricted Delivery  
 Certified Mail®  
 Certified Mail Restricted Delivery  
 Collect on Delivery  
 Collect on Delivery Restricted Delivery

Priority Mail Express®  
 Registered Mail™  
 Registered Mail Restricted Delivery  
 Signature Confirmation™  
 Signature Confirmation Restricted Delivery

2. Article Number (Transfer from service label)  
 7021 0350 0002 0272 0328

PS Form 3811, July 2020 PSN 7530-02-000-9053 Domestic Return Receipt

U.S. Postal Service™  
CERTIFIED MAIL® RECEIPT

SENDER: COMPLETE THIS SECTION

COMPLETE THIS SECTION ON DELIVERY

- Complete items 1, 2, and 3.
- Print your name and address on the reverse so that we can return the card to you.
- Attach this card to the back of the mailpiece, or on the front if space permits.

A. Signature  
 Agent  
 Addressee  
 X Legacy

B. Received by (Printed Name)  
 AD 501 C 19

C. Date of Delivery  
 10/28

D. Is delivery address different from item 1?  Yes  
 If YES, enter delivery address below:  No

1. Article Addressed to:  
 Legacy Reserves Operating LP  
 303 W. Wall Street, Suite 1800  
 Midland, TX 79701

Case No. 22231



3. Service Type  
 Adult Signature  
 Adult Signature Restricted Delivery  
 Certified Mail®  
 Certified Mail Restricted Delivery  
 Collect on Delivery  
 Collect on Delivery Restricted Delivery

Priority Mail Express®  
 Registered Mail™  
 Registered Mail Restricted Delivery  
 Signature Confirmation™  
 Signature Confirmation Restricted Delivery

2. Article Number (Transfer from service label)  
 7021 0350 0002 0272 0311

PS Form 3811, July 2020 PSN 7530-02-000-9053 Domestic Return Receipt

U.S. Postal Service™  
CERTIFIED MAIL® RECEIPT

SENDER: COMPLETE THIS SECTION

COMPLETE THIS SECTION ON DELIVERY

- Complete items 1, 2, and 3.
- Print your name and address on the reverse so that we can return the card to you.
- Attach this card to the back of the mailpiece, or on the front if space permits.

A. Signature  
 Agent  
 Addressee  
 X A. Franco

B. Received by (Printed Name)  
 MC - C - 19

C. Date of Delivery  
 10/18

D. Is delivery address different from item 1?  Yes  
 If YES, enter delivery address below:  No

1. Article Addressed to:  
 Willis Royalty Inc.  
 C/O CNB Bank - Trusts  
 202 W. Stevens Street  
 Carlsbad, NM 88220

Case No. 22231



3. Service Type  
 Adult Signature  
 Adult Signature Restricted Delivery  
 Certified Mail®  
 Certified Mail Restricted Delivery  
 Collect on Delivery  
 Collect on Delivery Restricted Delivery

Priority Mail Express®  
 Registered Mail™  
 Registered Mail Restricted Delivery  
 Signature Confirmation™  
 Signature Confirmation Restricted Delivery

2. Article Number (Transfer from service label)  
 7021 0350 0002 0272 0458

PS Form 3811, July 2020 PSN 7530-02-000-9053 Domestic Return Receipt

7021 0350 0002 0272 0366

**U.S. Postal Service™**  
**CERTIFIED MAIL® RECEIPT**  
 Domestic Mail Only

For delivery information, visit our website at [www.usps.com](http://www.usps.com)

**OFFICIAL USE**

Certified Mail Fee \$ \_\_\_\_\_

Extra Services & Fees (check box, add fee as appropriate)

Return Receipt (hardcopy) \$ \_\_\_\_\_

Return Receipt (electronic) \$ \_\_\_\_\_

Certified Mail Restricted Delivery \$ \_\_\_\_\_

Adult Signature Required \$ \_\_\_\_\_

Adult Signature Restricted Delivery \$ \_\_\_\_\_

Postage \$ \_\_\_\_\_

Total Postage \$ \_\_\_\_\_

Sent To: ConocoPhillips Company  
 600 West Illinois Avenue  
 Midland, TX 79701

Postmark Here

Case No. 2223

PS Form 3800, April 2015 PSN 7530-02-000-9047 See Reverse for Instructions

**SENDER: COMPLETE THIS SECTION**

- Complete items 1, 2, and 3.
- Print your name and address on the reverse so that we can return the card to you.
- Attach this card to the back of the mailpiece, or on the front if space permits.

1. Article Addressed to:

Case No. 22231

ConocoPhillips Company  
 600 West Illinois Avenue  
 Midland, TX 79701

9590 9402 6736 1060 6040 14

2. Article Number (Transfer from previous label)

7021 0350 0002 0272 0366

PS Form 3811, July 2020 PSN 7530-02-000-9053

**COMPLETE THIS SECTION ON DELIVERY**

A. Signature  Agent  Addressee

*C. Murry*

B. Received by (Printed Name)  Agent  Addressee

*Christy Murry*

C. Date of Delivery

*10-18-21*

D. Is delivery address different from item 1?  Yes  No

If YES, enter delivery address below:

3. Service Type  Priority Mail Express®  Registered Mail™  Registered Mail Restricted Delivery  Certified Mail®  Certified Mail Restricted Delivery  Collect on Delivery  Collect on Delivery Restricted Delivery

PS Form 3811, July 2020 PSN 7530-02-000-9053 Domestic Return Receipt

7021 0350 0002 0272 0397

**U.S. Postal Service™**  
**CERTIFIED MAIL® RECEIPT**  
 Domestic Mail Only

For delivery information, visit our website at [www.usps.com](http://www.usps.com)

**OFFICIAL USE**

Certified Mail Fee \$ \_\_\_\_\_

Extra Services & Fees (check box, add fee as appropriate)

Return Receipt (hardcopy) \$ \_\_\_\_\_

Return Receipt (electronic) \$ \_\_\_\_\_

Certified Mail Restricted Delivery \$ \_\_\_\_\_

Adult Signature Required \$ \_\_\_\_\_

Adult Signature Restricted Delivery \$ \_\_\_\_\_

Postage \$ \_\_\_\_\_

Total Postage \$ \_\_\_\_\_

Sent To: Ball Oil & Gas LLC  
 PO Box 1401  
 Roswell, NM 88202

Postmark Here

Case No. 22231

PS Form 3800, April 2015 PSN 7530-02-000-9047 See Reverse for Instructions

**SENDER: COMPLETE THIS SECTION**

- Complete items 1, 2, and 3.
- Print your name and address on the reverse so that we can return the card to you.
- Attach this card to the back of the mailpiece, or on the front if space permits.

1. Article Addressed to:

Case No. 22231

Ball Oil & Gas LLC  
 PO Box 1401  
 Roswell, NM 88202

9590 9402 6736 1060 6040 45

2. Article Number (Transfer from previous label)

7021 0350 0002 0272 0397

PS Form 3811, July 2020 PSN 7530-02-000-9053

**COMPLETE THIS SECTION ON DELIVERY**

A. Signature  Agent  Addressee

*[Signature]*

B. Received by (Printed Name)  Agent  Addressee

*JIM BALL*

C. Date of Delivery

*10/21/21*

D. Is delivery address different from item 1?  Yes  No

If YES, enter delivery address below:

3. Service Type  Priority Mail Express®  Registered Mail™  Registered Mail Restricted Delivery  Certified Mail®  Certified Mail Restricted Delivery  Collect on Delivery  Collect on Delivery Restricted Delivery

PS Form 3811, July 2020 PSN 7530-02-000-9053 Domestic Return Receipt

7021 0350 0002 0272 6535

**U.S. Postal Service™**  
**CERTIFIED MAIL® RECEIPT**  
 Domestic Mail Only

For delivery information, visit our website at [www.usps.com](http://www.usps.com)

**OFFICIAL USE**

Certified Mail Fee \$ \_\_\_\_\_

Extra Services & Fees (check box, add fee as appropriate)

Return Receipt (hardcopy) \$ \_\_\_\_\_

Return Receipt (electronic) \$ \_\_\_\_\_

Certified Mail Restricted Delivery \$ \_\_\_\_\_

Adult Signature Required \$ \_\_\_\_\_

Adult Signature Restricted Delivery \$ \_\_\_\_\_

Postage \$ \_\_\_\_\_

Postmark Here

*22231*

Jay Reiser, Trustee of the  
 Jay Reiser 2013 Trust,  
 24410 Valle Del Oro, #101  
 Santa Clarita, CA 91321

*JRS SS*

PS Form 3800, April 2015 PSN 7530-02-000-9047 See Reverse for Instructions

BEATTY & WOZNIAK, P.C.  
1675 Broadway, Suite 600  
Denver, CO 80202-4692

CERTIFIED MAIL



7021 0350 0002 0272 0403

U.S. Postal Service  
CERTIFIED MAIL® RECEIPT  
Domestic Mail Only

For delivery information, visit our website at [www.usps.com](http://www.usps.com)

OFFICIAL USE

Certified Mail Fee

Extra Services & Fees (check box, add fee as appropriate)

<input type="checkbox"/> Return Receipt (hardcopy)	\$
<input type="checkbox"/> Return Receipt (electronic)	\$
<input type="checkbox"/> Certified Mail Restricted Delivery	\$
<input type="checkbox"/> Adult Signature Required	\$
<input type="checkbox"/> Adult Signature Restricted Delivery	\$

Postmark  
Here

Postage

Total Postage

Sent To

Street and Apt

City, State, Zip

Case No. 22231

Nancy Seaton Living Trust  
742 PO Box  
Wilson, WY 83014

PS Form 3800, April 2015 PSN 7530-02-000-9047 See Reverse for Instructions

Case No. 22231  
Nancy Seaton Living Trust  
742 PO Box  
Wilson, WY 83014

SENDER: COMPLETE THIS SECTION

- Complete items 1, 2, and 3.
- Print your name and address on the reverse so that we can return the card to you.
- Attach this card to the back of the mailpiece, or on the front if space permits.

1. Article Addressed to:

Case No. 22231

Nancy Seaton Living Trust  
742 PO Box  
Wilson, WY 83014

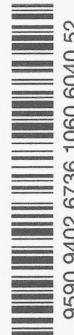

9590 9402 6736 1060 6040 52

7021 0350 0002 0272 0403

PS Form 3811, July 2020 PSN 7530-02-000-9053

COMPLETE THIS SECTION ON DELIVERY

- A. Signature  Agent  Addressee
- B. Received by (Printed Name) C. Date of Delivery
- D. Is delivery address different from item 1?  Yes  No  
If YES, enter delivery address below:

3. Service Type
- |  |   |
|--|---|
| <input type="checkbox"/> Priority Mail Express®                  | <input type="checkbox"/> Registered Mail™                           |
| <input type="checkbox"/> Adult Signature Restricted Delivery     | <input type="checkbox"/> Registered Mail Restrict Delivery          |
| <input type="checkbox"/> Certified Mail®                         | <input type="checkbox"/> Signature Confirmation                     |
| <input type="checkbox"/> Collect on Delivery                     | <input type="checkbox"/> Signature Confirmation Restricted Delivery |
| <input type="checkbox"/> Return to Sender if Restricted Delivery | <input type="checkbox"/> Return to Sender if Restricted Delivery    |

Domestic Ret

NIXIE 842 DZ 1 0010/15/21

RETURN TO SENDER  
UNABLE TO FORWARD

CERTIFIED MAIL

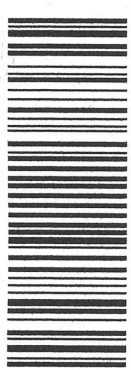

7021 0350 0002 0272 0335

BEATTY & WOZNIAK, P.C.  
1675 Broadway, Suite 600  
Denver, CO 80202-4692

NIXIE 731 C0 1

RETURN TO SENDER  
UNCLAIMED  
UNABLE TO FORWARD

01111/13/21

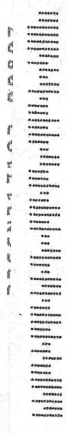

210 S Ave  
Lea

4N 10-13-21

U.S. Postal Service™  
**CERTIFIED MAIL® RECEIPT**  
Domestic Mail Only

For delivery information, visit our website at [www.usps.com](http://www.usps.com)®

**OFFICIAL USE**

Certified Mail Fee \$  
Extra Services & Fees (check box, add fee as appropriate)  
 Return Receipt (hardcopy) \$  
 Return Receipt (electronic) \$  
 Certified Mail Restricted Delivery \$  
 Adult Signature Required \$  
 Adult Signature Restricted Delivery \$  
 Postage \$  
 Total P \$  
 Sent To \$  
 Street \$  
 City, St \$

Postmark Here

Case No. 22231

Gross Family LP  
210 Lea Ave. South  
Roswell, NM 88201

PS Form 3800, April 2015 PSN 7530-02-000-9047 See Reverse for Instructions

Case No. 22231

Gross Family LP  
210 Lea Ave. South  
Roswell, NM 88201

**SENDER: COMPLETE THIS SECTION**

- Complete items 1, 2, and 3.
- Print your name and address on the reverse so that we can return the card to you.
- Attach this card to the back of the mailpiece, or on the front if space permits.

1. Article Addressed to:

Gross Family LP  
210 Lea Ave. South  
Roswell, NM 88201

Case No. 22231

2. Article Number (Transfer from envelope label)

9590 9402 6736 1060 6039 87

7021 0350 0002 0272 0335 (over 9500)

PS Form 3811, July 2020 PSN 7530-02-000-9053

**COMPLETE THIS SECTION ON DELIVERY**

A. Signature  Agent  
 Addressee

B. Received by (Printed Name) C. Date of Delivery

D. Is delivery address different from item 1?  Yes  
if YES, enter delivery address below:  No

3. Service Type  
 Adult Signature  
 Adult Signature Restricted Delivery  
 Certified Mail®  
 Certified Mail Restricted Delivery  
 Collect on Delivery  
 Collect on Delivery Restricted Delivery  
 Certified Mail Restricted Delivery  
 Registered Mail™  
 Registered Mail Restricted Delivery  
 Signature Confirmation™  
 Signature Confirmation Restricted Delivery  
 Priority Mail Express®  
 Registered Mail™  
 Registered Mail Restricted Delivery  
 Signature Confirmation™  
 Signature Confirmation Restricted Delivery

Domestic Return Receipt

FP US POSTAGE \$007.96 First-Class - IMI ZIP 80202 11/16/2021 034A 0081801095



Supp Ltr 22231 Jay Reiser, Trustee of the Jay Reiser 2013 Trust, Unit 101 24110 Valle Del Oro Santa Clarita, CA 91321

Handwritten circled text: "MSM"

7021 0350 0002 0272 6450

Handwritten notes: "Supp. letter went to in front of client. Address provided by client."

BEATTY & WOZNIAK, P.G. ENERGY IN THE LAW 675 Broadway, Suite 600 Denver, CO 80202

-R-T-9- 913215248-1N 12/09/21 RETURN TO SENDER NO SUCH NUMBER UNABLE TO FORWARD RETURN TO SENDER

Form with sections: SENDER: COMPLETE THIS SECTION, COMPLETE THIS SECTION ON DELIVERY. Includes checkboxes for Agent, Date of Delivery, and delivery options like Priority Mail Express.



FP US POSTAGE \$007.96 First-Class - IM ZIP 80202

01/04/2022 034A 0081801095

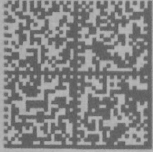

Jay Reiser, Trustee of the Jay Reiser 2013 Trust, 24410 Valle Del Oro, #101 Santa Clarita, CA 91321

ML 1/17

UNABLE TO FORWARD

675 Broadway, Suite 600 Denver, CO 80202

**SENDER: COMPLETE THIS SECTION**

- Complete items 1, 2, and 3.
- Print your name and address on the reverse so that we can return the card to you.
- Attach this card to the back of the mailpiece, or on the front if space permits.

1. Article Addressed to:

Jay Reiser, Trustee of the  
Jay Reiser 2013 Trust,  
24410 Valle Del Oro, #101  
Santa Clarita, CA 91321

9590 9402 7141 1251 2122 45

2. Article Number (Transfer from service label)

7021 0350 0002 0272 6533

**COMPLETE THIS SECTION ON DELIVERY**

A. Signature  Agent  
 Addressee

B. Received by (Printed Name) C. Date of Delivery

D. Is delivery address different from item 1?  Yes  
 If YES, enter delivery address below.  No

3. Service Type

<input type="checkbox"/> Adult Signature Restricted Delivery	<input type="checkbox"/> Priority Mail Express®
<input type="checkbox"/> Certified Mail®	<input type="checkbox"/> Registered Mail™
<input type="checkbox"/> Collect on Delivery Restricted Delivery	<input type="checkbox"/> Registered Mail Restricted Delivery
<input type="checkbox"/> Collect on Delivery Restricted Delivery	<input type="checkbox"/> Signature Confirmation™
<input type="checkbox"/> Collect on Delivery Restricted Delivery	<input type="checkbox"/> Signature Confirmation Restricted Delivery

November 16, 2021

VIA CERTIFIED MAIL  
RETURN RECEIPT REQUESTED

TO: ALL INTEREST OWNERS SUBJECT TO SPACING AND POOLING PROCEEDING

Re: **Supplemental Information Letter**  
Application of Legacy Reserves Operating LP for horizontal spacing and compulsory pooling, Lea County, New Mexico  
Ruby Fed Com 502H Well (Case No. 22231)

Dear Interest Owners:

Reference is made to that certain letter dated October 8, 2011 ("Letter"), regarding the subject Application of Legacy Reserves Operating LP ("Legacy") filed in Case No. 22231 with the New Mexico Oil Conservation Division to create a standard horizontal spacing unit and the compulsory pooling of the Bone Spring formation involving the Ruby Fed Com 502H Well. A copy of the Application was enclosed with Letter.

The Application incorrectly identified the Surface Hole Location ("SHL") for the Ruby Fed Com 502H Well. For clarification purposes, Legacy submits the following supplemental information for the subject Application, which accurately sets forth the SHL for the Ruby Fed Com 502H Well. This information is for notice purposes only and requires no action on your part.

	<b>Tw</b>	<b>Rng</b>	<b>Sec.</b>
<b>Surface Hole Location</b>	19 South	33 East	15 (NE $\frac{1}{4}$ NE $\frac{1}{4}$ )

If you have any questions regarding this supplemental information, please contact Brett Willis at (720) 943-5248 or at [bwillis@legacyreserves.com](mailto:bwillis@legacyreserves.com).

Sincerely,

  
\_\_\_\_\_  
Jobediah Rittenhouse

Attorney for Legacy Reserves Operating LP

7201 0350 0002 0272 6481

**U.S. Postal Service™  
CERTIFIED MAIL® RECEIPT**  
Domestic Mail Only

For delivery information, visit our website at [www.usps.com](http://www.usps.com)

**OFFICIAL USE**

Certified Mail Fee \$ \_\_\_\_\_

Extra Services & Fees (check box, add fee as appropriate)

Return Receipt (hardcopy) \$ \_\_\_\_\_

Return Receipt (electronic) \$ \_\_\_\_\_

Certified Mail Restricted Delivery \$ \_\_\_\_\_

Adult Signature Required \$ \_\_\_\_\_

Adult Signature Restricted Delivery \$ \_\_\_\_\_

Postmark Here

Postage \$ \_\_\_\_\_

Total \$ \_\_\_\_\_

Sent To \_\_\_\_\_

Street \_\_\_\_\_

City, State, ZIP+4® \_\_\_\_\_

PS Form 3800, April 2015 PSN 7530-02-000-9047 See Reverse for Instructions

**SENDER: COMPLETE THIS SECTION**

■ Complete items 1, 2, and 3.  
■ Print your name and address on the reverse so that we can return the card to you.  
■ Attach this card to the back of the mailpiece, or on the front if space permits.

1. Article Addressed to:

COG Operating LLC  
600 W. Illinois Ave.  
Midland, TX 79701

9590 9402 7141 1251 2124 36

7201 0350 0002 0272 6481

PS Form 3811, July 2020 PSN 7530-02-000-9053

**COMPLETE THIS SECTION ON DELIVERY**

A. Signature  
X *Kacie Clifton*  Agent  Addressee

B. Received by (Printed Name) \_\_\_\_\_ C. Date of Delivery \_\_\_\_\_

D. Is delivery address different from item 1?  Yes  
If YES, enter delivery address below:  No

3. Service Type

Adult Signature  Priority Mail Express®

Adult Signature Restricted Delivery  Registered Mail™

Certified Mail®  Registered Mail Restricted Delivery

Certified Mail Restricted Delivery  Signature Confirmation™

Collect on Delivery  Signature Confirmation Restricted Delivery

Collect on Delivery Restricted Delivery  Restricted Delivery

Domestic Return Receipt

7201 0350 0002 0272 6412

**U.S. Postal Service™  
CERTIFIED MAIL® RECEIPT**  
Domestic Mail Only

For delivery information, visit our website at [www.usps.com](http://www.usps.com)

**OFFICIAL USE**

Certified Mail Fee \$ \_\_\_\_\_

Extra Services & Fees (check box, add fee as appropriate)

Return Receipt (hardcopy) \$ \_\_\_\_\_

Return Receipt (electronic) \$ \_\_\_\_\_

Certified Mail Restricted Delivery \$ \_\_\_\_\_

Adult Signature Required \$ \_\_\_\_\_

Adult Signature Restricted Delivery \$ \_\_\_\_\_

Postmark Here

Postage \$ \_\_\_\_\_

Total \$ \_\_\_\_\_

Sent To \_\_\_\_\_

Street \_\_\_\_\_

City, State, ZIP+4® \_\_\_\_\_

PS Form 3800, April 2015 PSN 7530-02-000-9047 See Reverse for Instructions

**SENDER: COMPLETE THIS SECTION**

■ Complete items 1, 2, and 3.  
■ Print your name and address on the reverse so that we can return the card to you.  
■ Attach this card to the back of the mailpiece, or on the front if space permits.

1. Article Addressed to:

ConocoPhillips Company  
600 West Illinois Avenue  
Midland, TX 79701

9590 9402 7141 1251 2123 68

7201 0350 0002 0272 6412

PS Form 3811, July 2020 PSN 7530-02-000-9053

**COMPLETE THIS SECTION ON DELIVERY**

A. Signature  
X *K Robinson*  Agent  Addressee

B. Received by (Printed Name) \_\_\_\_\_ C. Date of Delivery \_\_\_\_\_

D. Is delivery address different from item 1?  Yes  
If YES, enter delivery address below:  No

3. Service Type

Adult Signature  Priority Mail Express®

Adult Signature Restricted Delivery  Registered Mail™

Certified Mail®  Registered Mail Restricted Delivery

Certified Mail Restricted Delivery  Signature Confirmation™

Collect on Delivery  Signature Confirmation Restricted Delivery

Collect on Delivery Restricted Delivery  Restricted Delivery

Domestic Return Receipt

7201 0350 0002 0272 6429

**U.S. Postal Service™  
CERTIFIED MAIL® RECEIPT**  
Domestic Mail Only

For delivery information, visit our website at [www.usps.com](http://www.usps.com)

**OFFICIAL USE**

Certified Mail Fee \$ \_\_\_\_\_

Extra Services & Fees (check box, add fee as appropriate)

Return Receipt (hardcopy) \$ \_\_\_\_\_

Return Receipt (electronic) \$ \_\_\_\_\_

Certified Mail Restricted Delivery \$ \_\_\_\_\_

Adult Signature Required \$ \_\_\_\_\_

Adult Signature Restricted Delivery \$ \_\_\_\_\_

Postmark Here

Postage \$ \_\_\_\_\_

Total \$ \_\_\_\_\_

Sent To \_\_\_\_\_

Street \_\_\_\_\_

City, State, ZIP+4® \_\_\_\_\_

PS Form 3800, April 2015 PSN 7530-02-000-9047 See Reverse for Instructions

**SENDER: COMPLETE THIS SECTION**

■ Complete items 1, 2, and 3.  
■ Print your name and address on the reverse so that we can return the card to you.  
■ Attach this card to the back of the mailpiece, or on the front if space permits.

1. Article Addressed to:

Daniel Brady, Trustee of the  
Daniel Brady Living Trust  
518 Pier Avenue #7  
Santa Monica, CA 90405

9590 9402 7141 1251 2123 82

7201 0350 0002 0272 6429

PS Form 3811, July 2020 PSN 7530-02-000-9053

**COMPLETE THIS SECTION ON DELIVERY**

A. Signature  
X *D B*  Agent  Addressee

B. Received by (Printed Name) \_\_\_\_\_ C. Date of Delivery \_\_\_\_\_

D. Is delivery address different from item 1?  Yes  
If YES, enter delivery address below:  No

3. Service Type

Adult Signature  Priority Mail Express®

Adult Signature Restricted Delivery  Registered Mail™

Certified Mail®  Registered Mail Restricted Delivery

Certified Mail Restricted Delivery  Signature Confirmation™

Collect on Delivery  Signature Confirmation Restricted Delivery

Collect on Delivery Restricted Delivery  Restricted Delivery

Domestic Return Receipt

7021 0350 0002 0272 6504

**U.S. Postal Service™  
CERTIFIED MAIL® RECEIPT**  
Domestic Mail Only

For delivery information, visit our website at [www.usps.com](http://www.usps.com)

**OFFICIAL USE**

Certified Mail Fee \$

Extra Services & Fees (check box, add fee as appropriate)

Return Receipt (hardcopy) \$

Return Receipt (electronic) \$

Certified Mail Restricted Delivery \$

Adult Signature Required \$

Adult Signature Restricted Delivery \$

Postage \$

Total \$

Sent To  
Ball Oil & Gas LLC  
PO Box 1401  
Roswell, NM 88202

City, State

PS Form 3800, April 2015 PSN 7530-02-000-9047 See Reverse for Instructions

**SENDER: COMPLETE THIS SECTION**

■ Complete items 1, 2, and 3.  
■ Print your name and address on the reverse so that we can return the card to you.  
■ Attach this card to the back of the mailpiece, or on the front if space permits.

1. Article Addressed to:

Ball Oil & Gas LLC  
PO Box 1401  
Roswell, NM 88202

2. Article Number (Transfer from service label)  
7021 0350 0002 0272 6504

PS Form 3811, July 2020 PSN 7530-02-000-9053

**COMPLETE THIS SECTION ON DELIVERY**

A. Signature  
X [Signature]

Agent  
 Addressee

B. Received by (Printed Name)  
JIM BACE

C. Date of Delivery

D. Is delivery address different from item 1?  Yes  
If YES, enter delivery address below:  No

3. Service Type  
 Adult Signature  
 Adult Signature Restricted Delivery  
 Certified Mail®  
 Certified Mail Restricted Delivery  
 Collect on Delivery  
 Collect on Delivery Restricted Delivery

Priority Mail Express®  
 Registered Mail™  
 Registered Mail Restricted Delivery  
 Signature Confirmation™  
 Signature Confirmation Restricted Delivery

Restricted Delivery (over \$500)

7021 0350 0002 0272 6436

**U.S. Postal Service™  
CERTIFIED MAIL® RECEIPT**  
Domestic Mail Only

For delivery information, visit our website at [www.usps.com](http://www.usps.com)

**OFFICIAL USE**

Certified Mail Fee \$

Extra Services & Fees (check box, add fee as appropriate)

Return Receipt (hardcopy) \$

Return Receipt (electronic) \$

Certified Mail Restricted Delivery \$

Adult Signature Required \$

Adult Signature Restricted Delivery \$

Postage \$

Total \$

Sent To  
Erin Brady, Trustee of the  
Erin Brady Living Trust  
4629 Clybourn Ave.  
Toluca Lake, CA 91602

City, State

PS Form 3800, April 2015 PSN 7530-02-000-9047 See Reverse for Instructions

**SENDER: COMPLETE THIS SECTION**

■ Complete items 1, 2, and 3.  
■ Print your name and address on the reverse so that we can return the card to you.  
■ Attach this card to the back of the mailpiece, or on the front if space permits.

1. Article Addressed to:

Erin Brady, Trustee of the  
Erin Brady Living Trust  
4629 Clybourn Ave.  
Toluca Lake, CA 91602

2. Article Number (Transfer from service label)  
7021 0350 0002 0272 6436

PS Form 3811, July 2020 PSN 7530-02-000-9053

**COMPLETE THIS SECTION ON DELIVERY**

A. Signature  
X [Signature]

Agent  
 Addressee

B. Received by (Printed Name)  
PATRICIA

C. Date of Delivery  
11/20/21

D. Is delivery address different from item 1?  Yes  
If YES, enter delivery address below:  No

3. Service Type  
 Adult Signature  
 Adult Signature Restricted Delivery  
 Certified Mail®  
 Certified Mail Restricted Delivery  
 Collect on Delivery  
 Collect on Delivery Restricted Delivery

Priority Mail Express®  
 Registered Mail™  
 Registered Mail Restricted Delivery  
 Signature Confirmation™  
 Signature Confirmation Restricted Delivery

Mail Restricted Delivery (over \$500)

7021 0350 0002 0272 6375

**U.S. Postal Service™  
CERTIFIED MAIL® RECEIPT**  
Domestic Mail Only

For delivery information, visit our website at [www.usps.com](http://www.usps.com)

**OFFICIAL USE**

Certified Mail Fee \$

Extra Services & Fees (check box, add fee as appropriate)

Return Receipt (hardcopy) \$

Return Receipt (electronic) \$

Certified Mail Restricted Delivery \$

Adult Signature Required \$

Adult Signature Restricted Delivery \$

Postage \$

Total \$

Sent To  
RAYBAW Operating, LLC  
(eff 9/1/2020; signed 2/1/2021)  
2626 Cole Avenue, Suite 300  
Dallas, TX 75204

City, State

PS Form 3800, April 2015 PSN 7530-02-000-9047 See Reverse for Instructions

**SENDER: COMPLETE THIS SECTION**

■ Complete items 1, 2, and 3.  
■ Print your name and address on the reverse so that we can return the card to you.  
■ Attach this card to the back of the mailpiece, or on the front if space permits.

1. Article Addressed to:

RAYBAW Operating, LLC  
(eff 9/1/2020; signed 2/1/2021)  
2626 Cole Avenue, Suite 300  
Dallas, TX 75204

2. Article Number (Transfer from service label)  
7021 0350 0002 0272 6375

PS Form 3811, July 2020 PSN 7530-02-000-9053

**COMPLETE THIS SECTION ON DELIVERY**

A. Signature  
X [Signature]

Agent  
 Addressee

B. Received by (Printed Name)  
CHRIS

C. Date of Delivery  
11/22/21

D. Is delivery address different from item 1?  Yes  
If YES, enter delivery address below:  No

3. Service Type  
 Adult Signature  
 Adult Signature Restricted Delivery  
 Certified Mail®  
 Certified Mail Restricted Delivery  
 Collect on Delivery  
 Collect on Delivery Restricted Delivery

Priority Mail Express®  
 Registered Mail™  
 Registered Mail Restricted Delivery  
 Signature Confirmation™  
 Signature Confirmation Restricted Delivery

all Restricted Delivery (over \$500)

**U.S. Postal Service™  
CERTIFIED MAIL® RECEIPT**  
Domestic Mail Only

For delivery information, visit our website at [www.usps.com](http://www.usps.com)

**OFFICIAL USE**

Certified Mail Fee \$  
 Extra Services & Fees (check box, add fee as appropriate)  
 Return Receipt (hardcopy) \$  
 Return Receipt (electronic) \$  
 Certified Mail Restricted Delivery \$  
 Adult Signature Required \$  
 Adult Signature Restricted Delivery \$

Postage \$  
 Total \$

Postmark Here

Supp Ltr 222

Sent To  
 Street  
 City, St

McDaniels Family Trust  
 14801 North 12th Street  
 Phoenix, Arizona 85022

PS Form 3800, April 2015 PSN 7530-02-000-9047 See Reverse for Instructions

**SENDER: COMPLETE THIS SECTION**

■ Complete items 1, 2, and 3.  
 ■ Print your name and address on the reverse so that we can return the card to you.  
 ■ Attach this card to the back of the mailpiece, or on the front if space permits.

1. Article Addressed to:

Supp Ltr 22231

McDaniels Family Trust  
 14801 North 12th Street  
 Phoenix, Arizona 85022

9590 9402 7141 1251 2124 29

2. Article Number (Transfer from service label)  
 7021 0350 0002 0272 6474

PS Form 3811, July 2020 PSN 7530-02-000-9053

**COMPLETE THIS SECTION ON DELIVERY**

A. Signature  
 Addressee  
 Agent

B. Received by (Printed Name)  
 C. Date of Delivery

D. Is delivery address different from item 1?  Yes  
 If YES, enter delivery address below:  No

3. Service Type  
 Adult Signature  
 Adult Signature Restricted Delivery  
 Certified Mail®  
 Certified Mail Restricted Delivery  
 Collect on Delivery  
 Collect on Delivery Restricted Delivery  
 Insured Mail Restricted Delivery

Priority Mail Express®  
 Registered Mail™  
 Registered Mail Restricted Delivery  
 Signature Confirmation™  
 Signature Confirmation Restricted Delivery

Domestic Return Receipt

**U.S. Postal Service™  
CERTIFIED MAIL® RECEIPT**  
Domestic Mail Only

For delivery information, visit our website at [www.usps.com](http://www.usps.com)

**OFFICIAL USE**

Certified Mail Fee \$  
 Extra Services & Fees (check box, add fee as appropriate)  
 Return Receipt (hardcopy) \$  
 Return Receipt (electronic) \$  
 Certified Mail Restricted Delivery \$  
 Adult Signature Required \$  
 Adult Signature Restricted Delivery \$

Postage \$  
 Total \$

Postmark Here

Supp Ltr 22231

Sent To  
 Street  
 City,

Gross Family LP  
 210 Lea Ave. South  
 Roswell, NM 88201

PS Form 3800, April 2015 PSN 7530-02-000-9047 See Reverse for Instructions

**SENDER: COMPLETE THIS SECTION**

■ Complete items 1, 2, and 3.  
 ■ Print your name and address on the reverse so that we can return the card to you.  
 ■ Attach this card to the back of the mailpiece, or on the front if space permits.

1. Article Addressed to:

Supp Ltr 22231

Gross Family LP  
 210 Lea Ave. South  
 Roswell, NM 88201

9590 9402 7141 1251 2123 99

2. Article Number (Transfer from service label)  
 7021 0350 0002 0272 6443

PS Form 3811, July 2020 PSN 7530-02-000-9053

**COMPLETE THIS SECTION ON DELIVERY**

A. Signature  
 Addressee  
 Agent

B. Received by (Printed Name)  
 C. Date of Delivery

D. Is delivery address different from item 1?  Yes  
 If YES, enter delivery address below:  No

3. Service Type  
 Adult Signature  
 Adult Signature Restricted Delivery  
 Certified Mail®  
 Certified Mail Restricted Delivery  
 Collect on Delivery  
 Collect on Delivery Restricted Delivery  
 Insured Mail Restricted Delivery

Priority Mail Express®  
 Registered Mail™  
 Registered Mail Restricted Delivery  
 Signature Confirmation™  
 Signature Confirmation Restricted Delivery

Domestic Return Receipt

**U.S. Postal Service™  
CERTIFIED MAIL® RECEIPT**  
Domestic Mail Only

For delivery information, visit our website at [www.usps.com](http://www.usps.com)

**OFFICIAL USE**

Certified Mail Fee \$  
 Extra Services & Fees (check box, add fee as appropriate)  
 Return Receipt (hardcopy) \$  
 Return Receipt (electronic) \$  
 Certified Mail Restricted Delivery \$  
 Adult Signature Required \$  
 Adult Signature Restricted Delivery \$

Postage \$  
 Total \$

Postmark Here

Supp Ltr 22231

Sent To  
 Street  
 City, St.

Spencer Family Holdings, LLC  
 3379 S. Los Altos Street  
 Millcreek, UT 84109

PS Form 3800, April 2015 PSN 7530-02-000-9047 See Reverse for Instructions

**SENDER: COMPLETE THIS SECTION**

■ Complete items 1, 2, and 3.  
 ■ Print your name and address on the reverse so that we can return the card to you.  
 ■ Attach this card to the back of the mailpiece, or on the front if space permits.

1. Article Addressed to:

Supp Ltr 22231

Spencer Family Holdings, LLC  
 3379 S. Los Altos Street  
 Millcreek, UT 84109

9590 9402 7141 1251 2123 13

2. Article Number (Transfer from service label)  
 7021 0350 0002 0272 6634

PS Form 3811, July 2020 PSN 7530-02-000-9053

**COMPLETE THIS SECTION ON DELIVERY**

A. Signature  
 Addressee  
 Agent

B. Received by (Printed Name)  
 C. Date of Delivery

D. Is delivery address different from item 1?  Yes  
 If YES, enter delivery address below:  No

3. Service Type  
 Adult Signature  
 Adult Signature Restricted Delivery  
 Certified Mail®  
 Certified Mail Restricted Delivery  
 Collect on Delivery  
 Collect on Delivery Restricted Delivery  
 Insured Mail Restricted Delivery (over \$500)

Priority Mail Express®  
 Registered Mail™  
 Registered Mail Restricted Delivery  
 Signature Confirmation™  
 Signature Confirmation Restricted Delivery

Domestic Return Receipt

7021 0350 0002 0272 6399

**U.S. Postal Service™**  
**CERTIFIED MAIL® RECEIPT**  
 Domestic Mail Only

For delivery information, visit our website at [www.usps.com](http://www.usps.com)

**OFFICIAL USE**

Certified Mail Fee \$

Extra Services & Fees (check box, add fee as appropriate)

Return Receipt (hardcopy) \$

Return Receipt (electronic) \$

Certified Mail Restricted Delivery \$

Adult Signature Required \$

Adult Signature Restricted Delivery \$

Postage \$

Total \$

Sent \$

Street Nortex Corporation  
 3009 Post Oak Blvd, Suite 1212  
 Houston, TX 77056

City, State, ZIP+4® Houston, TX 77056

PS Form 3800, April 2015 PSN 7530-02-000-9047 See Reverse for Instructions

**SENDER: COMPLETE THIS SECTION**

- Complete items 1, 2, and 3.
- Print your name and address on the reverse so that we can return the card to you.
- Attach this card to the back of the mailpiece, or on the front if space permits.

1. Article Addressed to:

Nortex Corporation  
 Bob Kent, Land Dept.  
 3009 Post Oak Blvd, Suite 1212  
 Houston, TX 77056

2. Article Number (Transfer from service label)  
 7021 0350 0002 0272 6399

PS Form 3811, July 2020 PSN 7530-02-000-9053

**COMPLETE THIS SECTION ON DELIVERY**

A. Signature  
 USPS *[Signature]*  Agent  Addressee

B. Received by (Printed Name)  
*[Signature]*

C. Date of Delivery  
 11-19-24

D. Is delivery address different from item 1?  Yes  
 If YES, enter delivery address below:  No

3. Service Type

Adult Signature  Priority Mail Express®

Adult Signature Restricted Delivery  Registered Mail™

Certified Mail®  Registered Mail Restricted Delivery

Certified Mail Restricted Delivery  Signature Confirmation™

Collect on Delivery  Signature Confirmation Restricted Delivery

Collect on Delivery Restricted Delivery

Restricted Delivery (over \$500)

7021 0350 0002 0272 6405

**U.S. Postal Service™**  
**CERTIFIED MAIL® RECEIPT**  
 Domestic Mail Only

For delivery information, visit our website at [www.usps.com](http://www.usps.com)

**OFFICIAL USE**

Certified Mail Fee \$

Extra Services & Fees (check box, add fee as appropriate)

Return Receipt (hardcopy) \$

Return Receipt (electronic) \$

Certified Mail Restricted Delivery \$

Adult Signature Required \$

Adult Signature Restricted Delivery \$

Postage \$

Total \$

Sent \$

Street Nancy Seaton Living Trust  
 742 PO Box  
 Wilson, WY 83014

City, State, ZIP+4® Wilson, WY 83014

PS Form 3800, April 2015 PSN 7530-02-000-9047 See Reverse for Instructions

**SENDER: COMPLETE THIS SECTION**

- Complete items 1, 2, and 3.
- Print your name and address on the reverse so that we can return the card to you.
- Attach this card to the back of the mailpiece, or on the front if space permits.

1. Article Addressed to:

Nancy Seaton Living Trust  
 742 PO Box  
 Wilson, WY 83014

2. Article Number (Transfer from service label)  
 7021 0350 0002 0272 6405

PS Form 3811, July 2020 PSN 7530-02-000-9053

**COMPLETE THIS SECTION ON DELIVERY**

A. Signature  
 *[Signature]*  Agent  Addressee

B. Received by (Printed Name)  
 Nancy Seaton

C. Date of Delivery

D. Is delivery address different from item 1?  Yes  
 If YES, enter delivery address below:  No

3. Service Type

Adult Signature  Priority Mail Express®

Adult Signature Restricted Delivery  Registered Mail™

Certified Mail®  Registered Mail Restricted Delivery

Certified Mail Restricted Delivery  Signature Confirmation™

Collect on Delivery  Signature Confirmation Restricted Delivery

Collect on Delivery Restricted Delivery

Restricted Delivery (over \$500)

7021 0350 0002 0272 6382

**U.S. Postal Service™**  
**CERTIFIED MAIL® RECEIPT**  
 Domestic Mail Only

For delivery information, visit our website at [www.usps.com](http://www.usps.com)

**OFFICIAL USE**

Certified Mail Fee \$

Extra Services & Fees (check box, add fee as appropriate)

Return Receipt (hardcopy) \$

Return Receipt (electronic) \$

Certified Mail Restricted Delivery \$

Adult Signature Required \$

Adult Signature Restricted Delivery \$

Postage \$

Total \$

Sent \$

Street Patrick Brady & Kimberly Brady, Trustee of  
 the Patrick Brady & Kimberly Brady Living  
 Trust  
 330 Cherry Hill Ct.  
 Thousand Oaks, CA 91320

City, State, ZIP+4® Thousand Oaks, CA 91320

PS Form 3800, April 2015 PSN 7530-02-000-9047 See Reverse for Instructions

**SENDER: COMPLETE THIS SECTION**

- Complete items 1, 2, and 3.
- Print your name and address on the reverse so that we can return the card to you.
- Attach this card to the back of the mailpiece, or on the front if space permits.

1. Article Addressed to:

Patrick Brady & Kimberly Brady, Trustee of  
 the Patrick Brady & Kimberly Brady Living  
 Trust  
 330 Cherry Hill Ct.  
 Thousand Oaks, CA 91320

2. Article Number (Transfer from service label)  
 7021 0350 0002 0272 6382

PS Form 3811, July 2020 PSN 7530-02-000-9053

**COMPLETE THIS SECTION ON DELIVERY**

A. Signature  
 *[Signature]*  Agent  Addressee

B. Received by (Printed Name)  
*[Signature]*

C. Date of Delivery  
 11/19/21

D. Is delivery address different from item 1?  Yes  
 If YES, enter delivery address below:  No

3. Service Type

Adult Signature  Priority Mail Express®

Adult Signature Restricted Delivery  Registered Mail™

Certified Mail®  Registered Mail Restricted Delivery

Certified Mail Restricted Delivery  Signature Confirmation™

Collect on Delivery  Signature Confirmation Restricted Delivery

Collect on Delivery Restricted Delivery

Restricted Delivery (over \$500)

7021 0350 0002 0272 6467

**U.S. Postal Service™  
CERTIFIED MAIL® RECEIPT**  
Domestic Mail Only

For delivery information, visit our website at [www.usps.com](http://www.usps.com)®.

**OFFICIAL USE**

Certified Mail Fee \$ \_\_\_\_\_

Extra Services & Fees (check box, add fee as appropriate)

Return Receipt (hardcopy) \$ \_\_\_\_\_

Return Receipt (electronic) \$ \_\_\_\_\_

Certified Mail Restricted Delivery \$ \_\_\_\_\_

Adult Signature Required \$ \_\_\_\_\_

Adult Signature Restricted Delivery \$ \_\_\_\_\_

Postage \$ \_\_\_\_\_

Total Postage \$ \_\_\_\_\_

Postmark Here

Supp Ltr 22231

Sent To Legacy Reserves Operating LP  
303 W. Wall Street, Suite 1800  
Midland, TX 79701

City, State, ZIP+4® \_\_\_\_\_

PS Form 3800, April 2015 PSN 7530-02-000-9047 See Reverse for Instructions

7021 0350 0002 0272 6498

**U.S. Postal Service™  
CERTIFIED MAIL® RECEIPT**  
Domestic Mail Only

For delivery information, visit our website at [www.usps.com](http://www.usps.com)®.

**OFFICIAL USE**

Certified Mail Fee \$ \_\_\_\_\_

Extra Services & Fees (check box, add fee as appropriate)

Return Receipt (hardcopy) \$ \_\_\_\_\_

Return Receipt (electronic) \$ \_\_\_\_\_

Certified Mail Restricted Delivery \$ \_\_\_\_\_

Adult Signature Required \$ \_\_\_\_\_

Adult Signature Restricted Delivery \$ \_\_\_\_\_

Postage \$ \_\_\_\_\_

Total Postage \$ \_\_\_\_\_

Postmark Here

Supp Ltr 22231

Sent To Chisholm Energy  
801 Cherry Street, Suite 1200  
Fort Worth, TX 76102

City, State, ZIP+4® \_\_\_\_\_

PS Form 3800, April 2015 PSN 7530-02-000-9047 See Reverse for Instructions

7021 0350 0002 0272 6511

**U.S. Postal Service™  
CERTIFIED MAIL® RECEIPT**  
Domestic Mail Only

For delivery information, visit our website at [www.usps.com](http://www.usps.com)®.

**OFFICIAL USE**

Certified Mail Fee \$ \_\_\_\_\_

Extra Services & Fees (check box, add fee as appropriate)

Return Receipt (hardcopy) \$ \_\_\_\_\_

Return Receipt (electronic) \$ \_\_\_\_\_

Certified Mail Restricted Delivery \$ \_\_\_\_\_

Adult Signature Required \$ \_\_\_\_\_

Adult Signature Restricted Delivery \$ \_\_\_\_\_

Postage \$ \_\_\_\_\_

Total Postage \$ \_\_\_\_\_

Postmark Here

Supp Ltr 22231

Sent To Willis Royalty Inc.  
C/O CNB Bank - Trusts  
202 W. Stevens Street  
Carlsbad, NM 88220

City, State, ZIP+4® \_\_\_\_\_

PS Form 3800, April 2015 PSN 7530-02-000-9047 See Reverse for Instructions

7021 0350 0002 0272 6450

**U.S. Postal Service™  
CERTIFIED MAIL® RECEIPT**  
Domestic Mail Only

For delivery information, visit our website at [www.usps.com](http://www.usps.com)®.

**OFFICIAL USE**

Certified Mail Fee \$ \_\_\_\_\_

Extra Services & Fees (check box, add fee as appropriate)

Return Receipt (hardcopy) \$ \_\_\_\_\_

Return Receipt (electronic) \$ \_\_\_\_\_

Certified Mail Restricted Delivery \$ \_\_\_\_\_

Adult Signature Required \$ \_\_\_\_\_

Adult Signature Restricted Delivery \$ \_\_\_\_\_

Postage \$ \_\_\_\_\_

Total Postage \$ \_\_\_\_\_

Postmark Here

Supp Ltr 22231

Sent To Jay Reiser, Trustee of the  
Jay Reiser 2013 Trust, Unit 101  
24110 Valle Del Oro  
Santa Clarita, CA 91321

City, State, ZIP+4® \_\_\_\_\_

PS Form 3800, April 2015 PSN 7530-02-000-9047 See Reverse for Instructions

LEGAL NOTICE  
October 11, 2021

STATE OF NEW MEXICO  
ENERGY, MINERALS, AND NATURAL RESOURCES  
DEPARTMENT  
OIL CONSERVATION DIVISION, SANTA FE, NEW MEXICO

The State of New Mexico, Energy Minerals and Natural Resources Department, Oil Conservation Division ("Division") hereby gives notice that the Division will hold public hearings before a hearing examiner on the following case. During the COVID-19 Public Health Emergency, state buildings are closed to the public and hearings will be conducted remotely. The hearing will be conducted on **Thursday, November 4, 2021, beginning at 8:15 A.M.** To participate in the electronic hearing, see the instructions posted below. The docket may be viewed at <http://www.emnrd.state.nm.us/OCD/hearings-info/> or obtained from Marlene Salvidrez at [Marlene.Salvidrez@state.nm.us](mailto:Marlene.Salvidrez@state.nm.us). Documents filed in the case may be viewed at <https://ocdimage.emnrd.state.nm.us/imaging/CaseFileCriteria.aspx>. If you are an individual with a disability who needs a reader, amplifier, qualified sign language interpreter, or other form of auxiliary aid or service to attend or participate in the hearing, contact Marlene Salvidrez at [Marlene.Salvidrez@state.nm.us](mailto:Marlene.Salvidrez@state.nm.us), or the New Mexico Relay Network at 1-800) 659-1779, no later than **October 24, 2021**.

STATE OF NEW MEXICO TO:  
All named parties and persons  
having any right, title, interest  
or claim in the following case  
and notice to the public.

(NOTE: All land descriptions herein refer to the New Mexico Principal Meridian whether or not so stated.)

**TO: All overriding royalty interest owners and pooled parties, including** Legacy Reserves Operating LP, Ball Oil & Gas LLC, Chisholm Energy, COG Operating LLC, ConocoPhillips Company, Daniel Brady, Trustee of the Daniel Brady Living Trust, Erin Brady, Trustee of the Erin Brady Living Trust, Gross Family LP, Jay Reiser, Trustee of the Jay Reiser 2013 Trust, McDaniels Family Trust, Nancy Seaton Living Trust, Nortex Corporation, Bob Kent, Land Dept., Occidental Permian LP, Oxy USA WTP LP, Patrick Brady and Kimberly Brady, Trustee of the Patrick Brady & Kimberly Brady Living Trust, RAYBAW Operating, LLC, Spencer Family Holdings, LLC, Willis Royalty Inc.

**CASE NO: 22230: Application of Legacy Reserves Operating LP for a Horizontal Spacing Unit and Compulsory Pooling, Lea County, New Mexico.** Applicant in the above-styled cause seeks an order from the Division: (1) creating a standard 320-acre, more or less, spacing and proration unit comprised of the W $\frac{1}{2}$ E $\frac{1}{2}$  of Section 15 and W $\frac{1}{2}$ E $\frac{1}{2}$  of Section 22, Township 19 South, Range 33 East, N.M.P.M., Lea County, New Mexico, and (2) pooling all uncommitted mineral interests in the Bone Spring formation, designated as an oil pool, underlying said unit. The proposed well to be dedicated to the horizontal spacing unit is the **Ruby Fed Com 501H Well**, an oil well, to be horizontally drilled from a surface location in the NE $\frac{1}{4}$ NE $\frac{1}{4}$  of Section 15, Township 19 South, Range 33 East, N.M.P.M., to a bottom hole location in the SW $\frac{1}{4}$ SE $\frac{1}{4}$  of Section 22, Township 19 South, Range 33 East, N.M.P.M. The well is orthodox in location and the take points and lateral comply with Statewide Rules for setbacks; also to be considered will be the cost of drilling and completing the well and the allocation of the costs thereof; actual operating costs and charges for supervision; the designation of the Applicant as Operator of the well and unit; and a 200% charge for the risk involved in drilling and completing the well. The well and lands are located approximately 3 miles southwest of Lovington, New Mexico.

Journal: October 11, 2021

# DAVIT OF PUBLICATION

## OF NEW MEXICO

Bernalillo SS

I, Christina White, the undersigned, authorized Representative of the Albuquerque Journal, on oath this newspaper is duly qualified to publish legal notices or advertisements within the Section 3, Chapter 167, Session Laws of 1937, that payment therefore has been made as court cost; and that the notice, copy of which is hereto attached, was published in the regular daily edition, for 1 time(s) on the following date(s):



Official Seal  
**Christina White**  
Notary Public  
State of New Mexico

My Commission Expires: 4/10/22

*Christina White*

*Christina White*  
\_\_\_\_\_

subscribed before me, a Notary Public, in and  
County of Bernalillo and State of New Mexico this

October of 2021

\$408.67

to come at the end of month.

NUMBER 1097734

Page 144 of 155

Received by OCD: 8/11/2022 3:33:47 PM



# AFFIDAVIT OF PUBLICATION

STATE OF NEW MEXICO

County of Bernalillo SS

CASE NO: 22230

Elise Rodriguez, the undersigned, authorized Representative of the Albuquerque Journal, on oath states that this newspaper is duly qualified to publish legal notices or advertisements within the meaning of Section 3, Chapter 167, Session Laws of 1937, that payment therefore has been made of assessed as court cost; and that the notice, copy of which is hereto attached, was published in said paper in the regular daily edition, for 1 time(s) on the following date(s):

10/11/2021

*Elise Rodriguez*

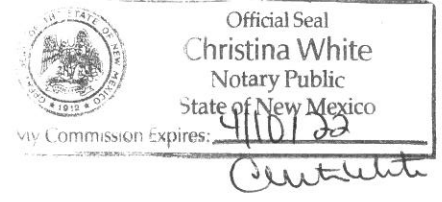

Sworn and subscribed before me, a Notary Public, in and for the County of Bernalillo and State of New Mexico this 11 day of October of 2021

PRICE \$408.67

Statement to come at the end of month.

ACCOUNT NUMBER 1097734

CASE NO: 22230: Application of Legacy Reserves Operating LP for a Horizontal Spacing Unit and Compulsory Pooling, Lea County, New Mexico. Applicant in the above-styled cause seeks an order from the Division: (1) creating a standard 320-acre, more or less, spacing and proration unit comprised of the W $\frac{1}{2}$ E $\frac{1}{2}$  of Section 15 and W $\frac{1}{2}$ E $\frac{1}{2}$  of Section 22, Township 19 South, Range 33 East, N.M.P.M., Lea County, New Mexico, and (2) pooling all uncommitted mineral interests in the Bone Spring formation, designated as an oil pool, underlying said unit. The proposed well to be dedicated to the horizontal spacing unit is the **Ruby Fed Com 501H Well**, an oil well, to be horizontally drilled from a surface location in the NE $\frac{1}{4}$ NE $\frac{1}{4}$  of Section 15, Township 19 South, Range 33 East, N.M.P.M., to a bottom hole location in the SW $\frac{1}{4}$ SE $\frac{1}{4}$  of Section 22, Township 19 South, Range 33 East, N.M.P.M. The well is orthodox in location and the take points and lateral comply with Statewide Rules for setbacks; also to be considered will be the cost of drilling and completing the well and the allocation of the costs thereof; actual operating costs and charges for supervision; the designation of the Applicant as Operator of the well and unit; and a 200% charge for the risk involved in drilling and completing the well. The well and lands are located approximately 3 miles southwest of Lovington, New Mexico.  
Journal: October 11, 2021

**Affidavit of Publication**

Ad # 0005010380

**This is not an invoice**

**BEATTY & WOZNIAK, P. C.**  
216 SIXTEENTH STREET, SUITE 11

**DENVER, CO 80202**

I, a legal clerk of the **Carlsbad Current Argus**, a newspaper published daily at the City of Carlsbad, in said county of Eddy, state of New Mexico and of general paid circulation in said county; that the same is a duly qualified newspaper under the laws of the State wherein legal notices and advertisements may be published; that the printed notice attached hereto was published in the regular and entire edition of said newspaper and not in supplement thereof in editions dated as follows:

11/20/2021

  
\_\_\_\_\_  
Legal Clerk

Subscribed and sworn before me this November 20, 2021:

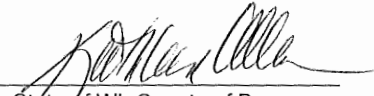
  
\_\_\_\_\_  
State of WI, County of Brown  
NOTARY PUBLIC

1-7-25  
\_\_\_\_\_  
My commission expires

KATHLEEN ALLEN  
Notary Public  
State of Wisconsin

Ad # 0005010380  
PO #: 0005010380  
# of Affidavits 1

**This is not an invoice**

LEGAL NOTICE  
November 20, 2021

STATE OF NEW MEXICO  
ENERGY, MINERALS, AND  
NATURAL RESOURCES DE-  
PARTMENT  
OIL CONSERVATION DIVI-  
SION, SANTE FE, NEW  
MEXICO

The State of New Mexico, Energy Minerals and Natural Resources Department, Oil Conservation Division ("Division") hereby gives notice that the Division will hold public hearings before a hearing examiner on the following case. During the COVID-19 Public Health Emergency, state buildings are closed to the public and hearings will be conducted remotely. The hearing will be conducted on Thursday, December 2, 2021, beginning at 8:15 A.M. To participate in the electronic hearing, see the instructions posted below. The docket may be viewed at <http://www.emnrd.state.nm.us/OCD/hearings-info/> or obtained from Marlene Salvidrez at [Marlene.Salvidrez@state.nm.us](mailto:Marlene.Salvidrez@state.nm.us). Documents filed in the case may be viewed at <https://ocdimage.emnrd.state.nm.us/imaging/CaseFileCriteria.aspx>. If you are an individual with a disability who needs a reader, amplifier, qualified sign language interpreter, or other form of auxiliary aid or service to attend or participate in the hearing, contact Marlene Salvidrez at [Marlene.Salvidrez@state.nm.us](mailto:Marlene.Salvidrez@state.nm.us), or the New Mexico Relay Network at 1-800) 659-1779, no later than November 22, 2021.

STATE OF NEW MEXICO TO :  
All named parties and persons having any right, title, interest or claim in the following case and notice to the public.

(NOTE: All land descriptions herein refer to the New Mexico Principal Meridian whether or not so stated.)

TO: All overriding royalty interest owners and pooled parties, including Legacy Reserves Operating LP, Ball Oil & Gas LLC, Chisholm Energy, COG Operating LLC, ConocoPhillips Company, Daniel Brady, Trustee of the Daniel Brady Living Trust, Erin Brady, Trustee of the Erin Brady Living Trust, Gross Family LP, Jay Reiser, Trustee of the Jay Reiser 2013 Trust, McDaniels Family Trust, Nancy Seaton Living Trust, Nortex Corporation, Bob Kent, Land Dept., Occidental Permian LP, Oxy USA WTP LP, Patrick Brady and Kimberly Brady, Trustee of the Patrick Brady & Kimberly Brady Living Trust, RAYBAW Operating, LLC, Spencer Family Holdings, LLC, Willis Royalty Inc.

CASE NO: 22230: Application of Legacy Reserves Operating LP for a Horizontal Spacing Unit and Compulsory Pooling, Lea County, New Mexico. Applicant in the

above-styled cause seeks an order from the Division: (1) creating a standard 320-acre, more or less, spacing and proration unit comprised of the W $\frac{1}{2}$ E $\frac{1}{2}$  of Section 15 and W $\frac{1}{2}$ E $\frac{1}{2}$  of Section 22, Township 19 South, Range 33 East, N.M.P.M., Lea County, New Mexico, and (2) pooling all uncommitted mineral interests in the Bone Spring formation, designated as an oil pool, underlying said unit. The proposed well to be dedicated to the horizontal spacing unit is the Ruby Fed Com 501H Well, an oil well, to be horizontally drilled from a surface location in the NE $\frac{1}{4}$ NE $\frac{1}{4}$  of Section 15, Township 19 South, Range 33 East, N.M.P.M., to a bottom hole location in the SW $\frac{1}{4}$ SE $\frac{1}{4}$  of Section 22, Township 19 South, Range 33 East, N.M.P.M. The well is orthodox in location and the take points and lateral comply with Statewide Rules for setbacks; also to be considered will be the cost of drilling and completing the well and the allocation of the costs thereof; actual operating costs and charges for supervision; the designation of the Applicant as Operator of the well and unit; and a 200% charge for the risk involved in drilling and completing the well. The well and lands are located approximately 3 miles southwest of Lovington, New Mexico.

#0005010380, Current Argus, November 20, 2021

LEGAL NOTICE  
October 11, 2021

STATE OF NEW MEXICO  
ENERGY, MINERALS, AND NATURAL RESOURCES  
DEPARTMENT  
OIL CONSERVATION DIVISION, SANTA FE, NEW MEXICO

The State of New Mexico, Energy Minerals and Natural Resources Department, Oil Conservation Division ("Division") hereby gives notice that the Division will hold public hearings before a hearing examiner on the following case. During the COVID-19 Public Health Emergency, state buildings are closed to the public and hearings will be conducted remotely. The hearing will be conducted on **Thursday, November 4, 2021, beginning at 8:15 A.M.** To participate in the electronic hearing, see the instructions posted below. The docket may be viewed at <http://www.emnrd.state.nm.us/OCD/hearings-info/> or obtained from Marlene Salvidrez at [Marlene.Salvidrez@state.nm.us](mailto:Marlene.Salvidrez@state.nm.us). Documents filed in the case may be viewed at <https://ocdimage.emnrd.state.nm.us/imaging/CaseFileCriteria.aspx>. If you are an individual with a disability who needs a reader, amplifier, qualified sign language interpreter, or other form of auxiliary aid or service to attend or participate in the hearing, contact Marlene Salvidrez at [Marlene.Salvidrez@state.nm.us](mailto:Marlene.Salvidrez@state.nm.us), or the New Mexico Relay Network at 1-800-659-1779, no later than **October 24, 2021**.

STATE OF NEW MEXICO TO:  
All named parties and persons having any right, title, interest or claim in the following case and notice to the public.

(NOTE: All land descriptions herein refer to the New Mexico Principal Meridian whether or not so stated.)

**TO: All overriding royalty interest owners and pooled parties, including** Legacy Reserves Operating LP, Ball Oil & Gas LLC, Chisholm Energy, COG Operating LLC, ConocoPhillips Company, Daniel Brady, Trustee of the Daniel Brady Living Trust, Erin Brady, Trustee of the Erin Brady Living Trust, Gross Family LP, Jay Reiser, Trustee of the Jay Reiser 2013 Trust, McDaniels Family Trust, Nancy Seaton Living Trust, Nortex Corporation, Bob Kent, Land Dept., Patrick Brady and Kimberly Brady, Trustee of the Patrick Brady & Kimberly Brady Living Trust, RAYBAW Operating, LLC, Spencer Family Holdings, LLC, Willis Royalty Inc.

**CASE NO: 22231:** Application of Legacy Reserves Operating LP for a Horizontal Spacing Unit and Compulsory Pooling, Lea County, New Mexico. Applicant in the above-styled cause seeks an order from the Division: (1) creating a standard 320-acre, more or less, spacing and proration unit comprised of the E½E½ of Section 15 and E½E½ of Section 22, Township 19 South, Range 33 East, N.M.P.M., Lea County, New Mexico, and (2) pooling all uncommitted mineral interests in the Bone Spring formation, designated as an oil pool, underlying said unit. The proposed well to be dedicated to the horizontal spacing unit is the **Ruby Fed Com 502H Well**, an oil well, to be horizontally drilled from a surface location in the NW¼NE¼ of Section 15, Township 19 South, Range 33 East, N.M.P.M., to a bottom hole location in the SE¼SE¼ of Section 22, Township 19 South, Range 33 East, N.M.P.M. The well is orthodox in location and the take points and lateral comply with Statewide Rules for setbacks; also to be considered will be the cost of drilling and completing the well and the allocation of the costs thereof; actual operating costs and charges for supervision; the designation of the Applicant as Operator of the well and unit; and a 200% charge for the risk involved in drilling and completing the well. The well and lands are located approximately 3 miles southwest of Lovington, New Mexico.

Journal: October 11, 2021

# STATE OF NEW MEXICO

Bernalillo SS

ez, the undersigned, authorized Representative of the Albuquerque Journal, on oath this newspaper is duly qualified to publish legal notices or advertisements within the Section 3, Chapter 167, Session Laws of 1937, that payment therefore has been made as court cost; and that the notice, copy of which is hereto attached, was published in the regular daily edition, for 1 time(s) on the following date(s):

*[Handwritten Signature]*

subscribed before me, a Notary Public, in and County of Bernalillo and State of New Mexico this 10 October of 2021

\$340.15

to come at the end of month.

NUMBER 1097734

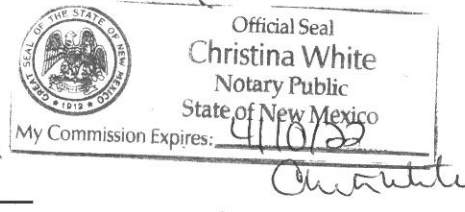

Page 149 of 155

Received by OCD: 8/11/2022 3:33:47 PM

Released to Imaging: 8/11/2022 3:39:07 PM

# AFFIDAVIT OF PUBLICATION

STATE OF NEW MEXICO

County of Bernalillo SS

CASE NO: 22231

Elise Rodriguez, the undersigned, authorized Representative of the Albuquerque Journal, on oath states that this newspaper is duly qualified to publish legal notices or advertisements within the meaning of Section 3, Chapter 167, Session Laws of 1937, that payment therefore has been made of assessed as court cost; and that the notice, copy of which is hereto attached, was published in said paper in the regular daily edition, for 1 time(s) on the following date(s):

10/11/2021



Official Seal  
Christina White  
Notary Public  
State of New Mexico

My Commission Expires: 4/10/22

*Christina White*

*Elise Rodriguez*

Sworn and subscribed before me, a Notary Public, in and for the County of Bernalillo and State of New Mexico this

11 day of October of 2021

PRICE \$340.15

Statement to come at the end of month.

ACCOUNT NUMBER 1097734

**CASE NO: 22231:** Application of Legacy Reserves Operating LP for a Horizontal Spacing Unit and Compulsory Pooling, Lea County, New Mexico. Applicant in the above-styled cause seeks an order from the Division: (1) creating a standard 320-acre, more or less, spacing and proration unit comprised of the E½E½ of Section 15 and E½E½ of Section 22, Township 19 South, Range 33 East, N.M.P.M., Lea County, New Mexico, and (2) pooling all uncommitted mineral interests in the Bone Spring formation, designated as an oil pool, underlying said unit. The proposed well to be dedicated to the horizontal spacing unit is the **Ruby Fed Com 502H Well**, an oil well, to be horizontally drilled from a surface location in the NW¼NE¼ of Section 15, Township 19 South, Range 33 East, N.M.P.M., to a bottom hole location in the SE¼SE¼ of Section 22, Township 19 South, Range 33 East, N.M.P.M. The well is orthodox in location and the take points and lateral comply with Statewide Rules for setbacks; also to be considered will be the cost of drilling and completing the well and the allocation of the costs thereof; actual operating costs and charges for supervision; the designation of the Applicant as Operator of the well and unit; and a 200% charge for the risk involved in drilling and completing the well. The well and lands are located approximately 3 miles southwest of Lovington, New Mexico.

Journal: October 11, 2021

**Affidavit of Publication**  
Ad # 0005010390  
This is not an invoice

BEATTY & WOZNAK, P. C.  
216 SIXTEENTH STREET, SUITE 11  
DENVER, CO 80202

I, a legal clerk of the **Carlsbad Current Argus**, a newspaper published daily at the City of Carlsbad, in said county of Eddy, state of New Mexico and of general paid circulation in said county; that the same is a duly qualified newspaper under the laws of the State wherein legal notices and advertisements may be published; that the printed notice attached hereto was published in the regular and entire edition of said newspaper and not in supplement thereof in editions dated as follows:

11/20/2021

*Rachel Jacobs*  
\_\_\_\_\_  
Legal Clerk

Subscribed and sworn before me this November 20, 2021:

*Kathleen Allen*  
\_\_\_\_\_  
State of WI, County of Brown  
NOTARY PUBLIC  
1-7-25  
\_\_\_\_\_  
My commission expires

KATHLEEN ALLEN  
Notary Public  
State of Wisconsin

Ad # 0005010390  
PO #: 0005010390  
# of Affidavits 1

This is not an invoice

2185.55

LEGAL NOTICE  
November 20, 2021

STATE OF NEW MEXICO  
ENERGY, MINERALS, AND  
NATURAL RESOURCES DE-  
PARTMENT  
OIL CONSERVATION DIVI-  
SION, SANTE FE, NEW  
MEXICO

The State of New Mexico, Energy Minerals and Natural Resources Department, Oil Conservation Division ("Division") hereby gives notice that the Division will hold public hearings before a hearing examiner on the following case. During the COVID-19 Public Health Emergency, state buildings are closed to the public and hearings will be conducted remotely. The hearing will be conducted on Thursday, December 2, 2021, beginning at 8:15 A.M. To participate in the electronic hearing, see the instructions posted below. The docket may be viewed at <http://www.emnrd.state.nm.us/OCB/hearings-info/> or obtained from Marlene Salvidrez at [Marlene.Salvidrez@state.nm.us](mailto:Marlene.Salvidrez@state.nm.us). Documents filed in the case may be viewed at <https://ocdimage.emnrd.state.nm.us/imaging/CaseFileCriteria.aspx>. If you are an individual with a disability who needs a reader, amplifier, qualified sign language interpreter, or other form of auxiliary aid or service to attend or participate in the hearing, contact Marlene Salvidrez at [Marlene.Salvidrez@state.nm.us](mailto:Marlene.Salvidrez@state.nm.us), or the New Mexico Relay Network at 1-800-659-1779, no later than November 22, 2021.

STATE OF NEW MEXICO TO :  
All named parties and persons having any right, title, interest or claim in the following case and notice to the public.

(NOTE: All land descriptions herein refer to the New Mexico Principal Meridian whether or not so stated.)

TO: All overriding royalty interest owners and pooled parties, including Legacy Reserves Operating LP, Ball Oil & Gas LLC, Chisholm Energy, COG Operating LLC, ConocoPhillips Company, Daniel Brady, Trustee of the Daniel Brady Living Trust, Erin Brady, Trustee of the Erin Brady Living Trust, Gross Family LP, Jay Reiser, Trustee of the Jay Reiser 2013 Trust, McDaniels Family Trust, Nancy Seaton Living Trust, Nortex Corporation, Bob Kent, Land Dept., Patrick Brady and Kimberly Brady, Trustee of the Patrick Brady & Kimberly Brady Living Trust, RAYBAW Operating, LLC, Spencer Family Holdings, LLC, Willis Royalty Inc.

CASE NO: 22231: Application of Legacy Reserves Operating LP for a Horizontal Spacing Unit and Compulsory Pooling, Lea County, New Mexico. Applicant in the above-styled cause seeks an order from the Division ("



order from the Division. (1) creating a standard 320-acre, more or less, spacing and proration unit comprised of the E $\frac{1}{2}$ E $\frac{1}{2}$  of Section 15 and E $\frac{1}{2}$ E $\frac{1}{2}$  of Section 22, Township 19 South, Range 33 East, N.M.P.M., Lea County, New Mexico, and (2) pooling all uncommitted mineral interests in the Bone Spring formation, designated as an oil pool, underlying said unit. The proposed well to be dedicated to the horizontal spacing unit is the Ruby Fed Com 502H Well, an oil well, to be horizontally drilled from a surface location in the NE $\frac{1}{4}$ NE $\frac{1}{4}$  of Section 15, Township 19 South, Range 33 East, N.M.P.M., to a bottom hole location in the SE $\frac{1}{4}$ SE $\frac{1}{4}$  of Section 22, Township 19 South, Range 33 East, N.M.P.M. The well is orthodox in location and the take points and lateral comply with Statewide Rules for setbacks; also to be considered will be the cost of drilling and completing the well and the allocation of the costs thereof; actual operating costs and charges for supervision; the designation of the Applicant as Operator of the well and unit; and a 200% charge for the risk involved in drilling and completing the well. The well and lands are located approximately 3 miles southwest of Lovington, New Mexico.  
#0005010390, Current Argus, November 20, 2021

# Affidavit of Publication

STATE OF NEW MEXICO  
COUNTY OF LEA

I, Daniel Russell, Publisher of the Hobbs News-Sun, a newspaper published at Hobbs, New Mexico, solemnly swear that the clipping attached hereto was published in the regular and entire issue of said newspaper, and not a supplement thereof for a period of 1 Issue(s).

Beginning with the issue dated  
June 28, 2022  
and ending with the issue dated  
June 28, 2022.



Publisher

Sworn and subscribed to before me this  
28th day of June 2022.

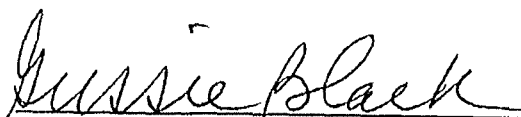

Business Manager

My commission expires  
January 29, 2023

(Seal)

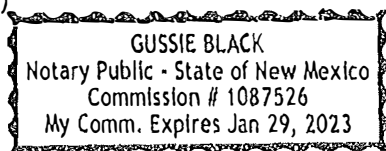

This newspaper is duly qualified to publish legal notices or advertisements within the meaning of Section 3, Chapter 167, Laws of 1937 and payment of fees for said

## LEGAL NOTICE June 28, 2022

### STATE OF NEW MEXICO ENERGY, MINERALS, AND NATURAL RESOURCES DEPARTMENT OIL CONSERVATION DIVISION, SANTE FE, NEW MEXICO

The State of New Mexico, Energy Minerals and Natural Resources Department, Oil Conservation Division ("Division") hereby gives notice that the Division will hold public hearings before a hearing examiner on the following case. During the COVID-19 Public Health Emergency, state buildings are closed to the public and hearings will be conducted remotely. The hearing will be conducted on Thursday, July 7, 2022, beginning at 8:15 A.M. To participate in the electronic hearing, see the instructions posted below. The docket may be viewed at <http://www.emnrd.state.nm.us/OCD/hearings-info/> or obtained from Marlene Salvidrez at [Marlene.Salvidrez@state.nm.us](mailto:Marlene.Salvidrez@state.nm.us). Documents filed in the case may be viewed at <https://ocdimage.emnrd.state.nm.us/Image/CaseFileCriteria.aspx>. If you are an individual with a disability who needs a reader, amplifier, qualified sign language interpreter, or other form of auxiliary aid or service to attend or participate in the hearing, contact Marlene Salvidrez at [Marlene.Salvidrez@state.nm.us](mailto:Marlene.Salvidrez@state.nm.us), or the New Mexico Relay Network at 1-800-659-1779, no later than June 28, 2022.

STATE OF NEW MEXICO TO:  
All named parties and persons  
having any right, title, interest  
or claim in the following case  
and notice to the public.

(NOTE: All land descriptions herein refer to the New Mexico Principal Meridian whether or not so stated.)

TO: All overriding royalty interest owners and pooled parties, including Legacy Reserves Operating LP, Ball Oil & Gas LLC, Chisholm Energy, COG Operating LLC, ConocoPhillips Company, Daniel Brady, Trustee of the Daniel Brady Living Trust, Erin Brady, Trustee of the Erin Brady Living Trust, Gross Family LP, Jay Reiser, Trustee of the Jay Reiser 2013 Trust, McDaniels Family Trust, Nancy Seaton Living Trust, Nortex Corporation, Bob Kent, Land Dept., Occidental Permian LP, Oxy USA WTP LP, Patrick Brady and Kimberly Brady, Trustee of the Patrick Brady & Kimberly Brady Living Trust, RAYBAW Operating, LLC, Spencer Family Holdings, LLC, Willis Royalty Inc.

CASE NO: 22230: Application of Legacy Reserves Operating LP for a Horizontal Spacing Unit and Compulsory Pooling, Lea County, New Mexico. Applicant in the above-styled cause seeks an order from the Division: (1) creating a standard 320-acre, more or less, spacing and proration unit comprised of the W½E½ of Section 15 and W½E½ of Section 22, Township 19 South, Range 33 East, N.M.P.M., Lea County, New Mexico, and (2) pooling all uncommitted mineral interests in the Bone Spring formation, designated as an oil pool, underlying said unit. The proposed well to be dedicated to the horizontal spacing unit is the Ruby Fed Com 501H Well, an oil well, to be horizontally drilled from a surface location in the NE¼NE¼ of Section 15, Township 19 South, Range 33 East, N.M.P.M., to a bottom hole location in the SW¼SE¼ of Section 22, Township 19 South, Range 33 East, N.M.P.M. The well is orthodox in location and the take points and lateral comply with Statewide Retestor setbacks; also to be considered will be the cost of drilling and completing the well and the allocation of the costs thereof; actual operating costs and charges for supervision; the designation of the Applicant as Operator of the well and unit; and a 200% charge for the risk involved in drilling and completing the well. The well and lands are located approximately 3 miles southwest of Lovington, New Mexico.  
#37802

67112105

0026335

MARY FINNEY  
BEATTY & WOZNIAK, P.C.  
500 DON GASPAR AVE.  
SANTA FE, NM 87505

# Affidavit of Publication

STATE OF NEW MEXICO  
COUNTY OF LEA

I, Daniel Russell, Publisher of the Hobbs News-Sun, a newspaper published at Hobbs, New Mexico, solemnly swear that the clipping attached hereto was published in the regular and entire issue of said newspaper, and not a supplement thereof for a period of 1 issue(s).

Beginning with the issue dated  
June 28, 2022  
and ending with the issue dated  
June 28, 2022.

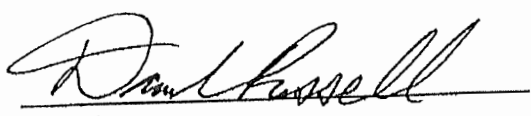

Publisher

Sworn and subscribed to before me this  
28th day of June 2022.

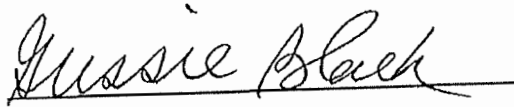

Business Manager

My commission expires  
January 29, 2023  
(Seal)

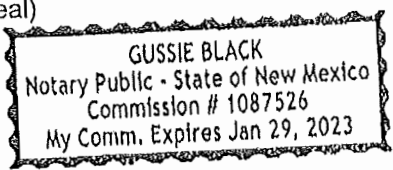

This newspaper is duly qualified to publish legal notices or advertisements within the meaning of Section 3, Chapter 167, Laws of 1937 and payment of fees for said

LEGAL LEGAL LEGAL

LEGAL NOTICE  
June 28, 2022

STATE OF NEW MEXICO  
ENERGY, MINERALS, AND NATURAL RESOURCES DEPARTMENT OIL  
CONSERVATION DIVISION, SANTA FE, NEW MEXICO

The State of New Mexico, Energy Minerals and Natural Resources Department Oil Conservation Division ("Division") hereby gives notice that the Division will hold public hearings before a hearing examiner on the following case. During the COVID-19 Public Health Emergency, state buildings are closed to the public and hearings will be conducted remotely. The hearing will be conducted on Thursday, July 7, 2022, beginning at 8:15 A.M. To participate in the electronic hearing, see the instructions posted below. The docket may be viewed at <http://www.emnrd.state.nm.us/OCD/hearings-info/> or obtained from Marlene Salvidrez at [Marlene.Salvidrez@state.nm.us](mailto:Marlene.Salvidrez@state.nm.us). Documents filed in the case may be viewed at <https://ocdimage.emnrd.state.nm.us/imagi/CaseFileCriteria.asp>. If you are an individual with a disability who needs a reader, amplifier, qualified sign language interpreter, or other form of auxiliary aid or service to attend or participate in the hearing, contact Marlene Salvidrez at [Marlene.Salvidrez@state.nm.us](mailto:Marlene.Salvidrez@state.nm.us), or the New Mexico Relay Network at 1-800-659-1779, no later than June 28, 2022.

STATE OF NEW MEXICO TO:  
All named parties and persons  
having any right, title, interest  
or claim in the following case  
and notice to the public.

(NOTE: All land descriptions herein refer to the New Mexico Principal Meridian whether or not so stated.)

TO: All overriding royalty interest owners and pooled parties, including Legacy Reserves Operating LP, Ball Oil & Gas LLC, Chisholm Energy, COC Operating LLC, ConocoPhillips Company, Daniel Brady, Trustee of the Daniel Brady Living Trust, Erin Brady, Trustee of the Erin Brady Living Trust, Gros Family LP, Jay Reiser, Trustee of the Jay Reiser 2013 Trust, McDaniels Family Trust, Nancy Seaton Living Trust, Nortex Corporation, Bob Kent, Land Dept Patrick Brady and Kimberly Brady, Trustee of the Patrick Brady & Kimberl Brady Living Trust, RAYBAW Operating, LLC, Spencer Family Holdings, LLC Willis Royalty Inc.

CASE NO: 22231: Application of Legacy Reserves Operating LP for a Horizontal Spacing Unit and Compulsory Pooling, Lea County, New Mexico. Applicant in the above-styled cause seeks an order from the Division (1) creating a standard 320-acre, more or less, spacing and proration unit comprised of the E½E½ of Section 15 and E½E½ of Section 22, Township 11 South, Range 33 East, N.M.P.M., Lea County, New Mexico, and (2) pooling a uncommitted mineral interests in the Bone Spring formation, designated as an oil pool, underlying said unit. The proposed well to be dedicated to the horizontal spacing unit is the Ruby Fed Com 502H Well, an oil well, to be horizontally drilled from a surface location in the NE¼NE¼ of Section 15, Township 11 South, Range 33 East, N.M.P.M., to a bottom hole location in the SE¼SE¼ of Section 22, Township 19 South, Range 33 East, N.M.P.M. The well is orthodox in location and the take points and lateral comply with Statewide Rules for setbacks; also to be considered will be the cost of drilling and completing the well and the allocation of the costs thereof; actual operating costs and charges for supervision; the designation of the Applicant as Operator of the well and unit and a 200% charge for the risk involved in drilling and completing the well. The well and lands are located approximately 3 miles southwest of Lovington, New Mexico.  
#37003

67112105

00268336

MARY FINNEY  
BEATTY & WOZNAK, P.C.  
500 DON GASPARE AVE.  
SANTA FE, NM 87505