

**APPLICATIONS OF MEWBOURNE OIL COMPANY  
FOR COMPULSORY POOLING, EDDY COUNTY,  
NEW MEXICO.**

**Case Nos. 22427-22428 and 22721-22722**

**APPLICATIONS OF COLGATE OPERATING, LLC  
FOR COMPULSORY POOLING, EDDY COUNTY,  
NEW MEXICO.**

**Case Nos. 22702-22705**

MEWBOURNE OIL COMPANY'S EXHIBIT LIST

(PART II)

1. Pre-hearing Statement
2. Applications and Proposed Notices
3. Landman's Affidavit
4. Geologist's Affidavit
5. Affidavit of Mailing
6. Publication Affidavits
7. Pooling Checklists

**Summary of Communications**

**Corona 25/26 B2AD Fed Com #1H**

**N/2N/2 of Section 25-T18S-R30E, Eddy County, NM &**

**N/2N/2 of Section 26-T18S-R30E, Eddy County, NM:**

**Corona 25/26 B2HE Fed Com #1H**

**S/2N/2 of Section 25-T18S-R30E, Eddy County, NM &**

**S/2N/2 of Section 26-T18S-R30E, Eddy County, NM**

**Corona 25/26 B2IL Fed Com #1H**

**N/2S/2 of Section 25-T18S-R30E, Eddy County, NM &**

**N/2S/2 of Section 26-T18S-R30E, Eddy County, NM**

**Corona 25/26 B2PM Fed Com #1H**

**S/2S/2 of Section 25-T18S-R30E, Eddy County, NM &**

**S/2S/2 of Section 26-T18S-R30E, Eddy County, NM**

**Colgate Operating, LLC:**

**5/5/2021:** Mailed a Working Interest Unit Corona 25/26 Joint Operating Agreement, as well as, Corona 25/26 B2AD Fed Com #1H & Corona 25/26 B2HE Fed Com #1H Well Proposals to the above listed party's predecessor in title.

**5/10/2021:** The above listed party's predecessor in title received and signed for the certified mailing of the above captioned Joint Operating Agreement and Well Proposals.

**5/17/2021:** Correspondence with above listed party's predecessor in title regarding Working Interest Unit and Well Proposals.

**6/1/2021:** Phone correspondence with above listed party's predecessor in title regarding Working Interest Unit and Well Proposals.

**6/1/2021:** Correspondence with above listed party's predecessor in title regarding Working Interest Unit and Well Proposals.

**6/10/2021:** Correspondence with above listed party's predecessor in title regarding Working Interest Unit and Well Proposals.

**6/24/2021:** Phone correspondence with above listed party's predecessor in title regarding Working Interest Unit and Well Proposals.

**10/7/2021:** Correspondence with above listed party's predecessor in title regarding Working Interest Unit and Well Proposals.

**10/8/2021:** Correspondence with above listed party's predecessor in title regarding Working Interest Unit and Well Proposals.

**1/6/2022:** Meeting with above listed party regarding Working Interest Unit and Well Proposals.

**1/10/2022:** Correspondence with above listed party regarding Working Interest Unit and Well Proposals.

**1/11/2022:** Correspondence with above listed party regarding Working Interest Unit and Well Proposals.

**1/19/2022:** Correspondence with above listed party regarding Working Interest Unit and Well Proposals.

**1/27/2022:** Correspondence with above listed party proposing a trade.

**1/28/2022:** Correspondence with above listed party regarding Working Interest Unit and Well Proposals.

**2/3/2022:** Mailed Corona 25/26 B2IL Fed Com #1H & Corona 25/26 B2PM Fed Com #1H Well Proposals to the above listed party, Corona 25/26 Joint Operating Agreement had been previously provided.

**2/10/2022:** Meeting with above listed party regarding Working Interest Unit and Well Proposals.

**2/14/2022:** Correspondence with above listed party regarding Working Interest Unit and Well Proposals.

**2/15/2022:** Correspondence with above listed party regarding Working Interest Unit and Well Proposals.

**2/25/2022:** Correspondence with above listed party regarding Working Interest Unit and Well Proposals.

**3/5/2022:** The above listed party received and signed for the certified mailing of the above captioned Well Proposals.

ATTACHMENT

D

4/27/2022: Phone correspondence with above listed party regarding Working Interest Unit and Well Proposals.  
5/31/2022: Correspondence with above listed party regarding Working Interest Unit and Well Proposals.  
6/3/2022: Correspondence with above listed party regarding Working Interest Unit and Well Proposals.  
6/7/2022: Correspondence with above listed party regarding Working Interest Unit and Well Proposals.  
6/11/2022: Phone correspondence with above listed party regarding Working Interest Unit and Well Proposals.  
6/14/2022: Correspondence with above listed party regarding Working Interest Unit and Well Proposals.  
6/16/2022: Correspondence with above listed party regarding Working Interest Unit and Well Proposals.  
7/11/2022: Correspondence with above listed party regarding Working Interest Unit and Well Proposals.  
7/18/2022: Correspondence with above listed party regarding Working Interest Unit and Well Proposals.  
7/20/2022: Phone correspondence with above listed party regarding Working Interest Unit and Well Proposals.  
8/8/2022: Phone correspondence with above listed party regarding Working Interest Unit and Well Proposals.  
8/23/2022: Phone correspondence with above listed party regarding Working Interest Unit and Well Proposals.

**Ongoing:** Mewbourne is currently negotiating with Colgate Operating, LLC to acquire all or a portion of their interest or to get them to join in the Joint Operating Agreement and participate in captioned wells.

**MRC Delaware Resources, LLC:**

5/5/2021: Mailed a Working Interest Unit Corona 25/26 Joint Operating Agreement, as well as, Corona 25/26 B2AD Fed Com #1H & Corona 25/26 B2HE Fed Com #1H Well Proposals to the above listed party.  
5/9/2021: The above listed party received and signed for the certified mailing of the above captioned Joint Operating Agreement and Well Proposals.  
5/19/2021: Phone correspondence with above listed party regarding Working Interest Unit and Well Proposals.  
5/19/2021: Correspondence with above listed party regarding Working Interest Unit and Well Proposals.  
7/9/2021: Phone correspondence with above listed party regarding Working Interest Unit and Well Proposals.  
8/18/2021: Correspondence with above listed party regarding Working Interest Unit and Well Proposals.  
8/23/2021: Received executed AFEs for above listed party.  
8/24/2021: Phone correspondence with above listed party regarding Working Interest Unit and Well Proposals.  
8/25/2021: Phone correspondence with above listed party regarding Working Interest Unit and Well Proposals.  
9/2/2021: Correspondence with above listed party regarding Working Interest Unit and Well Proposals.  
9/3/2021: Correspondence with above listed party regarding Working Interest Unit and Well Proposals.  
9/7/2021: Correspondence with above listed party regarding Working Interest Unit and Well Proposals.  
11/19/2021: Correspondence with above listed party regarding Working Interest Unit and Well Proposals.  
12/21/2021: Correspondence with above listed party regarding Working Interest Unit and Well Proposals.  
1/10/2022: Correspondence with above listed party regarding Working Interest Unit and Well Proposals.  
2/3/2022: Mailed Corona 25/26 B2IL Fed Com #1H & Corona 25/26 B2PM Fed Com #1H Well Proposals to the above listed party, Corona 25/26 Joint Operating Agreement had been previously provided.  
2/4/2022: Correspondence with above listed party regarding Working Interest Unit and Well Proposals.  
2/10/2022: The above listed party received and signed for the certified mailing of the above captioned Well Proposals.  
3/2/2022: Correspondence with above listed party regarding Working Interest Unit and Well Proposals.  
3/9/2022: Correspondence with above listed party regarding Working Interest Unit and Well Proposals.  
3/14/2022: Correspondence with above listed party regarding Working Interest Unit and Well Proposals.  
3/15/2022: Correspondence with above listed party regarding Working Interest Unit and Well Proposals.  
8/4/2022: Correspondence with above listed party regarding Working Interest Unit and Well Proposals.

**Ongoing:** Mewbourne is currently negotiating with MRC Delaware Resources, LLC to acquire all or a portion of their interest or to get them to join in the Joint Operating Agreement and participate in captioned wells.

**Magnum Hunter Resources, Inc.:**

**5/5/2021:** Mailed a Working Interest Unit Corona 25/26 Joint Operating Agreement, as well as, Corona 25/26 B2AD Fed Com #1H & Corona 25/26 B2HE Fed Com #1H Well Proposals to the above listed party.

**6/18/2021:** The above listed party received and signed for the certified mailing of the above captioned Joint Operating Agreement and Well Proposals.

**11/18/2021:** Phone correspondence with above listed party regarding Working Interest Unit and Well Proposals.

**11/19/2021:** Correspondence with above listed party regarding Working Interest Unit and Well Proposals.

**1/21/2022:** Correspondence with above listed party regarding Working Interest Unit and Well Proposals.

**1/24/2022:** Correspondence with above listed party regarding Working Interest Unit and Well Proposals.

**1/27/2022:** Correspondence with above listed party regarding Working Interest Unit and Well Proposals.

**1/28/2022:** Correspondence with above listed party regarding Working Interest Unit and Well Proposals.

**2/3/2022:** Mailed Corona 25/26 B2IL Fed Com #1H & Corona 25/26 B2PM Fed Com #1H Well Proposals to the above listed party, Corona 25/26 Joint Operating Agreement had been previously provided.

**2/10/2022:** The above listed party received and signed for the certified mailing of the above captioned Well Proposals.

**2/16/2022:** Correspondence with above listed party regarding Working Interest Unit and Well Proposals.

**3/1/2022:** Correspondence with above listed party regarding Working Interest Unit and Well Proposals.

**3/2/2022:** Correspondence with above listed party regarding Working Interest Unit and Well Proposals.

**3/4/2022:** Correspondence with above listed party regarding Working Interest Unit and Well Proposals.

**3/7/2022:** Correspondence with above listed party regarding Working Interest Unit and Well Proposals.

**3/9/2022:** Correspondence with above listed party regarding Working Interest Unit and Well Proposals.

**4/7/2022:** Correspondence with above listed party regarding Working Interest Unit and Well Proposals.

**5/10/2022:** Correspondence with above listed party regarding Working Interest Unit and Well Proposals.

**Ongoing:** Mewbourne is currently negotiating with Magnum Hunter Resources, Inc. to acquire all or a portion of their interest or to get them to join in the Joint Operating Agreement and participate in captioned wells.

**Mike Miller:**

**5/5/2021:** Mailed a Working Interest Unit Corona 25/26 Joint Operating Agreement, as well as, Corona 25/26 B2AD Fed Com #1H & Corona 25/26 B2HE Fed Com #1H Well Proposals to the above listed party.

**5/7/2021:** The above listed party received and signed for the certified mailing of the above captioned Joint Operating Agreement and Well Proposals.

**5/27/2021:** Correspondence with above listed party regarding Working Interest Unit and Well Proposals.

**6/3/2021:** Correspondence with above listed party regarding Working Interest Unit and Well Proposals.

**6/4/2021:** Correspondence with above listed party regarding Working Interest Unit and Well Proposals.

**11/19/2021:** Correspondence with above listed party regarding Working Interest Unit and Well Proposals.

**12/21/2021:** Correspondence with above listed party regarding Working Interest Unit and Well Proposals.

**12/29/2021:** Phone correspondence with above listed party regarding Working Interest Unit and Well Proposals.

**12/30/2021:** Correspondence with above listed party regarding Working Interest Unit and Well Proposals.

**1/21/2022:** Correspondence with above listed party regarding Working Interest Unit and Well Proposals.

**1/24/2022:** Correspondence with above listed party regarding Working Interest Unit and Well Proposals.

**2/3/2022:** Mailed Corona 25/26 B2IL Fed Com #1H & Corona 25/26 B2PM Fed Com #1H Well Proposals to the above listed party, Corona 25/26 Joint Operating Agreement had been previously provided.

**2/8/2022:** The above listed party received and signed for the certified mailing of the above captioned Well Proposals.

**4/22/2022:** Correspondence with above listed party regarding Working Interest Unit and Well Proposals.

**6/10/2022:** Correspondence with above listed party regarding Working Interest Unit and Well Proposals.

**8/4/2022:** Correspondence with above listed party regarding Working Interest Unit and Well Proposals.

**Ongoing:** Mewbourne is currently negotiating with Mike Miller to acquire all or a portion of their interest or to get them to join in the Joint Operating Agreement and participate in captioned wells.

**MEWBORNE OIL COMPANY**  
AUTHORIZATION FOR EXPENDITURE

<b>Well Name:</b> Corona 25/26 B2AD Fed Com #1H		<b>Prospect:</b>	
<b>Location:</b> SL: 810' FNL & 205' FEL (25); BHL: 500' FNL & 100' FWL (26)		<b>County:</b> Eddy <b>ST:</b> NM	
<b>Sec.</b> 25/26	<b>Blk:</b>	<b>Survey:</b>	<b>TWP:</b> 18S <b>RNG:</b> 30E <b>Prop. TVD:</b> 8745 <b>TMD:</b> 18845

INTANGIBLE COSTS 0180	CODE	TCP	CODE	CC
Regulatory Permits & Surveys	0180-0100	\$20,000	0180-0200	
Location / Road / Site / Preparation	0180-0105	\$50,000	0180-0205	\$35,000
Location / Restoration	0180-0106	\$200,000	0180-0208	\$37,500
Daywork / Turnkey / Footage Drilling 30 days drlg / 3 days comp @ \$19500/d	0180-0110	\$625,600	0180-0210	\$59,400
Fuel 1700 gal/day @ \$3.0/gal	0180-0114	\$180,000	0180-0214	\$382,000
Alternate Fuels	0180-0115		0180-0215	
Mud, Chemical & Additives	0180-0120	\$70,000	0180-0220	
Mud - Specialized	0180-0121	\$100,000	0180-0221	
Horizontal Drilling Services			0180-0222	\$200,000
Stimulation Toe Preparation			0180-0223	\$30,000
Cementing	0180-0125	\$80,000	0180-0225	\$35,000
Logging & Wireline Services	0180-0130	\$2,300	0180-0230	\$341,000
Casing / Tubing / Snubbing Services	0180-0134	\$18,000	0180-0234	\$40,000
Mud Logging	0180-0137	\$35,000		
Stimulation 61 Stg 20.2 MM gal / 20.2 MM lb			0180-0241	\$1,448,000
Stimulation Rentals & Other			0180-0242	\$200,000
Water & Other	0180-0145	\$35,000	0180-0245	\$385,000
Bits	0180-0148	\$85,400	0180-0248	\$5,000
Inspection & Repair Services	0180-0150	\$50,000	0180-0250	\$5,000
Misc. Air & Pumping Services	0180-0154		0180-0254	\$10,000
Testing & Flowback Services	0180-0158	\$12,000	0180-0258	\$24,000
Completion / Workover Rig			0180-0260	\$10,500
Rig Mobilization	0180-0164	\$120,000		
Transportation	0180-0165	\$30,000	0180-0265	\$20,000
Welding, Construction & Maint. Services	0180-0168	\$4,000	0180-0268	\$15,000
Contract Services & Supervision	0180-0170	\$36,000	0180-0270	\$36,000
Directional Services Includes Vertical Control	0180-0175	\$409,000		
Equipment Rental	0180-0180	\$214,000	0180-0280	\$7,500
Well / Lease Legal	0180-0184	\$5,000	0180-0284	
Well / Lease Insurance	0180-0185	\$4,500	0180-0285	
Intangible Supplies	0180-0188	\$7,000	0180-0288	\$1,000
Damages	0180-0190	\$10,000	0180-0290	\$10,000
Pipeline Interconnect, ROW Easements	0180-0192		0180-0292	\$5,000
Company Supervision	0180-0195	\$227,400	0180-0295	\$70,500
Overhead Fixed Rate	0180-0196	\$10,000	0180-0296	\$20,000
Contingencies 2% (TCP) 2% (CC)	0180-0199	\$52,800	0180-0299	\$66,600
<b>TOTAL</b>		<b>\$2,693,000</b>		<b>\$3,501,000</b>

TANGIBLE COSTS 0181	CODE	TCP	CODE	CC
Casing (19.1" - 30")	0181-0793			
Casing (10.1" - 19.0") 610' - 13 3/8" 54.5# J-55 ST&C @ \$36.5/ft	0181-0794	\$24,300		
Casing (8.1" - 10.0") 2200' - 9 5/8" 40# HCL80 LT&C @ \$30.61/ft	0181-0795	\$73,300		
Casing (6.1" - 8.0") 8950' - 7" 29# HCP-110 LT&C @ \$27/ft	0181-0796	\$262,800		
Casing (4.1" - 6.0") 10800' - 4 1/2" 13.5# P-110 BPN @ \$14.5/ft			0181-0797	\$167,300
Tubing 8250' - 2 7/8" 6.5# L-80 Tbg @ \$7.82/ft			0181-0798	\$68,900
Drilling Head	0181-0850	\$35,000		
Tubing Head & Upper Section			0181-0870	\$40,000
Horizontal Completion Tools Completion Liner Hanger			0181-0871	\$70,000
Subsurface Equip. & Artificial Lift			0181-0880	\$25,000
Pumping Unit Systems			0181-0885	
Service Pumps (1/2) TP/CP/Circ pump			0181-0886	\$6,300
Storage Tanks (1/2) 6 OT/5 WT/GB			0181-0890	\$132,500
Emissions Control Equipment (1/2) VRT's/VRU/Flare/KO's			0181-0892	\$122,500
Separation / Treating Equipment (1/2) H sep/V sep/HT			0181-0895	\$95,000
Automation Metering Equipment			0181-0898	\$62,500
Line Pipe & Valves - Gathering (1/2) 1 mile gas & water			0181-0900	\$35,000
Fittings / Valves & Accessories			0181-0906	\$137,500
Cathodic Protection			0181-0908	\$7,500
Electrical Installation			0181-0909	\$75,000
Equipment Installation			0181-0910	\$50,000
Pipeline Construction (1/2) 1 mile gas & water			0181-0920	\$50,000
<b>TOTAL</b>		<b>\$395,400</b>		<b>\$1,145,000</b>
<b>SUBTOTAL</b>		<b>\$3,088,400</b>		<b>\$4,646,000</b>
<b>TOTAL WELL COST</b>				<b>\$7,734,400</b>

**Extra Expense Insurance**

I elect to be covered by Operator's Extra Expense Insurance and pay my proportionate share of the premium.  
Operator has secured Extra Expense Insurance covering costs of well control, clean up and redrilling as estimated in Line Item 0180-0185.

I elect to purchase my own well control insurance policy.

If neither box is checked above, non-operating working interest owner elects to be covered by Operator's well control insurance.

Prepared by: T. Cude Date: 4/7/2021

Company Approval: \_\_\_\_\_ Date: \_\_\_\_\_

Joint Owner Interest: \_\_\_\_\_ Amount: \$0.00

Joint Owner Name: \_\_\_\_\_ Signature: \_\_\_\_\_

ATTACHMENT

**MEWBOURNE OIL COMPANY**  
AUTHORIZATION FOR EXPENDITURE

<b>Well Name:</b> Corona 25/26 B2HE Fed Com #1H		<b>Prospect:</b>	
<b>Location:</b> SL: 840' FNL & 205' FEL (25); BHL: 1900' FNL & 100' FWL (26)		<b>County:</b> Eddy	<b>ST:</b> NM
<b>Sec:</b> 25/26	<b>Blk:</b>	<b>Survey:</b>	<b>TWP:</b> 18S <b>RNG:</b> 30E <b>Prop. TVD:</b> 8755 <b>TMD:</b> 18855

INTANGIBLE COSTS 0180		CODE	TCP	CODE	CC
Regulatory Permits & Surveys		0180-0100	\$20,000	0180-0200	
Location / Road / Site / Preparation		0180-0105	\$50,000	0180-0205	\$35,000
Location / Restoration		0180-0106	\$200,000	0180-0206	\$37,500
Daywork / Turnkey / Footage Drilling	30 days drlg / 3 days comp @ \$19500/d	0180-0110	\$625,600	0180-0210	\$59,400
Fuel	1700 gal/dav @ \$3.0/gal	0180-0114	\$180,000	0180-0214	\$382,000
Alternate Fuels		0180-0115		0180-0215	
Mud, Chemical & Additives		0180-0120	\$70,000	0180-0220	
Mud - Specialized		0180-0121	\$100,000	0180-0221	
Horizontal Drilling Services				0180-0222	\$200,000
Stimulation Toe Preparation				0180-0223	\$30,000
Cementing		0180-0125	\$80,000	0180-0225	\$35,000
Logging & Wireline Services		0180-0130	\$2,300	0180-0230	\$341,000
Casing / Tubing / Snubbing Services		0180-0134	\$18,000	0180-0234	\$40,000
Mud Logging		0180-0137	\$35,000		
Stimulation	61 Stg 20.2 MM gal / 20.2 MM lb			0180-0241	\$1,448,000
Stimulation Rentals & Other				0180-0242	\$200,000
Water & Other		0180-0145	\$35,000	0180-0245	\$385,000
Bits		0180-0148	\$85,400	0180-0248	\$5,000
Inspection & Repair Services		0180-0150	\$50,000	0180-0250	\$5,000
Misc. Air & Pumping Services		0180-0154		0180-0254	\$10,000
Testing & Flowback Services		0180-0158	\$12,000	0180-0258	\$24,000
Completion / Workover Rig				0180-0260	\$10,500
Rig Mobilization		0180-0164	\$120,000		
Transportation		0180-0165	\$30,000	0180-0265	\$20,000
Welding, Construction & Maint. Services		0180-0168	\$4,000	0180-0268	\$15,000
Contract Services & Supervision		0180-0170	\$36,000	0180-0270	\$36,000
Directional Services	Includes Vertical Control	0180-0175	\$409,000		
Equipment Rental		0180-0180	\$214,000	0180-0280	\$7,500
Well / Lease Legal		0180-0184	\$5,000	0180-0284	
Well / Lease Insurance		0180-0185	\$4,500	0180-0285	
Intangible Supplies		0180-0188	\$7,000	0180-0288	\$1,000
Damages		0180-0190	\$10,000	0180-0290	\$10,000
Pipeline Interconnect, ROW Easements		0180-0192		0180-0292	\$5,000
Company Supervision		0180-0195	\$227,400	0180-0295	\$70,500
Overhead Fixed Rate		0180-0196	\$10,000	0180-0296	\$20,000
Contingencies	2% (TCP) 2% (CC)	0180-0199	\$52,800	0180-0299	\$68,600
<b>TOTAL</b>			<b>\$2,693,000</b>		<b>\$3,501,000</b>

TANGIBLE COSTS 0181		CODE	TCP	CODE	CC
Casing (19.1" - 30")		0181-0793			
Casing (10.1" - 19.0")	610' - 13 3/8" 54.5# J-55 ST&C @ \$38.5/ft	0181-0794	\$24,300		
Casing (8.1" - 10.0")	2200' - 9 5/8" 40# HCL80 LT&C @ \$30.61/ft	0181-0795	\$73,300		
Casing (6.1" - 8.0")	8950' - 7" 29# HCP-110 LT&C @ \$27/ft	0181-0796	\$262,800		
Casing (4.1" - 6.0")	10800' - 4 1/2" 13.5# P-110 BPN @ \$14.5/ft			0181-0797	\$167,300
Tubing	8250' - 2 7/8" 6.5# L-80 Tbg @ \$7.82/ft			0181-0798	\$68,900
Drilling Head		0181-0860	\$35,000		
Tubing Head & Upper Section				0181-0870	\$40,000
Horizontal Completion Tools	Completion Liner Hanger			0181-0871	\$70,000
Subsurface Equip & Artificial Lift				0181-0880	\$25,000
Pumping Unit Systems				0181-0885	
Service Pumps	(1/2) TP/CP/Circ pump			0181-0886	\$6,300
Storage Tanks	(1/2) 6 OT/5 WT/GB			0181-0890	\$132,500
Emissions Control Equipment	(1/2) VRT's/VRL/Flare/KO's			0181-0892	\$122,500
Separation / Treating Equipment	(1/2) H sep/V sep/HT			0181-0895	\$95,000
Automation Metering Equipment				0181-0896	\$62,500
Ling Pipe & Valves - Gathering	(1/2) 1 mile gas & water			0181-0900	\$35,000
Fittings / Valves & Accessories				0181-0906	\$137,500
Cathodic Protection				0181-0908	\$7,500
Electrical Installation				0181-0909	\$75,000
Equipment Installation				0181-0910	\$50,000
Pipeline Construction	(1/2) 1 mile gas & water			0181-0920	\$50,000
<b>TOTAL</b>			<b>\$395,400</b>		<b>\$1,145,000</b>
<b>SUBTOTAL</b>			<b>\$3,088,400</b>		<b>\$4,646,000</b>
<b>TOTAL WELL COST</b>			<b>\$7,734,400</b>		

**Extra Expense Insurance**

I elect to be covered by Operator's Extra Expense Insurance and pay my proportionate share of the premium.  
Operator has secured Extra Expense Insurance covering costs of well control, clean up and redrilling as estimated in Line Item 0180-0185.

I elect to purchase my own well control insurance policy.

If neither box is checked above, non-operating working interest owner elects to be covered by Operator's well control insurance

Prepared by: T. Cude Date: 4/7/2021

Company Approval: \_\_\_\_\_ Date: \_\_\_\_\_

Joint Owner Interest: \_\_\_\_\_ Amount: \$0.00

Joint Owner Name: \_\_\_\_\_ Signature: \_\_\_\_\_

**MEWBOURNE OIL COMPANY**  
AUTHORIZATION FOR EXPENDITURE

Well Name: CORONA 25/26 B2IL FED COM #1H Prospect: \_\_\_\_\_  
 Location: SL: 1980 FSL & 275 FEL (25); BHL: 2000 FSL & 100 FWL (26) County: Eddy ST: NM  
 Sec. 25 Blk: \_\_\_\_\_ Survey: \_\_\_\_\_ TWP: 18S RNG: 30E Prop. TVD: 8536 TMD: 18666

INTANGIBLE COSTS 0180		CODE	TCP	CODE	CC
Regulatory Permits & Surveys		0180-0100	\$20,000	0180-0200	
Location / Road / Site / Preparation		0180-0105	\$50,000	0180-0205	\$35,000
Location / Restoration		0180-0106	\$200,000	0180-0206	\$62,500
Daywork / Turnkey / Footage Drilling	19 days drlg / 3 days comp @ \$21000/d	0180-0110	\$426,100	0180-0210	\$67,300
Fuel	1700 gal/day @ \$3.15/gal	0180-0114	\$108,700	0180-0214	\$426,600
Alternate Fuels		0180-0115		0180-0215	
Mud, Chemical & Additives		0180-0120	\$60,000	0180-0220	
Mud - Specialized		0180-0121	\$100,000	0180-0221	
Horizontal Drilling Services				0180-0222	\$200,000
Stimulation Toe Preparation				0180-0223	\$30,000
Cementing		0180-0125	\$80,000	0180-0225	\$40,000
Logging & Wireline Services		0180-0130	\$2,500	0180-0230	\$370,000
Casing / Tubing / Snubbing Services		0180-0134	\$17,000	0180-0234	\$14,000
Mud Logging		0180-0137	\$15,000		
Stimulation	51 Stg 20.2 MM gal / 20.2 MM lb			0180-0241	\$1,950,000
Stimulation Rentals & Other				0180-0242	\$232,000
Water & Other		0180-0145	\$40,000	0180-0245	\$357,800
Bits		0180-0148	\$82,200	0180-0248	
Inspection & Repair Services		0180-0150	\$50,000	0180-0250	\$5,000
Misc. Air & Pumping Services		0180-0154		0180-0254	\$10,000
Testing & Flowback Services		0180-0158	\$12,000	0180-0258	\$24,000
Completion / Workover Rig				0180-0260	\$10,500
Rig Mobilization		0180-0164	\$154,000		
Transportation		0180-0165	\$30,000	0180-0265	\$20,000
Welding, Construction & Maint. Services		0180-0168	\$4,000	0180-0268	\$15,000
Contract Services & Supervision		0180-0170	\$120,600	0180-0270	\$57,100
Directional Services	Includes Vertical Control	0180-0175	\$272,000		
Equipment Rental		0180-0180	\$144,200	0180-0280	\$12,500
Well / Lease Legal		0180-0184	\$5,000	0180-0284	
Well / Lease Insurance		0180-0185	\$4,700	0180-0285	
Intangible Supplies		0180-0188	\$7,000	0180-0288	\$1,000
Damages		0180-0190	\$7,500	0180-0290	\$10,000
Pipeline Interconnect, ROW Easements		0180-0192		0180-0292	\$5,000
Company Supervision		0180-0195	\$86,400	0180-0295	\$36,000
Overhead Fixed Rate		0180-0196	\$10,000	0180-0296	\$20,000
Contingencies	2% (TCP) 2% (CC)	0180-0199	\$42,200	0180-0299	\$80,200
<b>TOTAL</b>			<b>\$2,151,100</b>		<b>\$4,091,500</b>

TANGIBLE COSTS 0181		CODE	TCP	CODE	CC
Casing (19.1" - 30")		0181-0793			
Casing (10.1" - 19.0")	610' - 13 3/8" 54.5# J-55 ST&C @ \$58.73/ft	0181-0794	\$38,300		
Casing (8.1" - 10.0")	2200' - 9 5/8" 36# J-55 LT&C @ \$39.28/ft	0181-0795	\$92,400		
Casing (6.1" - 8.0")	8950' - 7" 29# HPP110 BT&C @ \$36.92/ft	0181-0796	\$352,900		
Casing (4.1" - 6.0")	10785' - 4 1/2" 13.5# HCP-110 CDC-HTQ @ \$20.31/ft			0181-0797	\$233,900
Tubing	7100' - 2 7/8" 6.5# L-80 IPC Tbg @ \$12.5/ft			0181-0798	\$110,200
Drilling Head		0181-0860	\$35,000		
Tubing Head & Upper Section				0181-0870	\$30,000
Horizontal Completion Tools	Completion Liner Hanger			0181-0871	\$70,000
Subsurface Equip. & Artificial Lift	ESP			0181-0880	\$80,000
Pumping Unit Systems				0181-0885	
Service Pumps	TP/CP/Circ pump			0181-0886	\$8,500
Storage Tanks	6 OT/ 5 WT/ 2 GB			0181-0890	\$135,000
Emissions Control Equipment	VRT/VRU/Flare/KO's			0181-0892	\$109,700
Separation / Treating Equipment	H sep/V sep/HT			0181-0895	\$85,200
Automation Metering Equipment				0181-0898	\$75,000
Line Pipe & Valves - Gathering				0181-0900	\$35,000
Fittings / Valves & Accessories	Flowline/Parts			0181-0906	\$150,000
Cathodic Protection				0181-0908	\$7,500
Electrical Installation				0181-0909	\$75,000
Equipment Installation				0181-0910	\$50,000
Pipeline Construction				0181-0920	\$50,000
<b>TOTAL</b>			<b>\$518,600</b>		<b>\$1,305,000</b>
<b>SUBTOTAL</b>			<b>\$2,669,700</b>		<b>\$5,396,500</b>

**TOTAL WELL COST \$8,066,200**

**Extra Expense Insurance**

I elect to be covered by Operator's Extra Expense Insurance and pay my proportionate share of the premium.  
Operator has secured Extra Expense Insurance covering costs of well control, clean up and redrilling as estimated in Line Item 0180-0185.

I elect to purchase my own well control insurance policy.

If neither box is checked above, non-operating working interest owner elects to be covered by Operator's well control insurance.

Prepared by: G. Edington Date: 2/2/2022  
 Company Approval: *m. whittor* Date: 2/2/2022  
 Joint Owner Interest: \_\_\_\_\_ Amount: \_\_\_\_\_  
 Joint Owner Name: \_\_\_\_\_ Signature: \_\_\_\_\_



**MEWBOURNE OIL COMPANY**  
AUTHORIZATION FOR EXPENDITURE

<b>Well Name:</b> CORONA 25/26 B2PM FED COM #1H		<b>Prospect:</b>	
<b>Location:</b> SL: 1950 FSL & 275 FEL (25); BHL: 580 FSL & 100 FWL (26)		<b>County:</b> Eddy	
<b>Sec.:</b> 25	<b>Blk.:</b>	<b>Survey:</b>	<b>TWP:</b> 18S
<b>RNG:</b> 30E	<b>Prop. TVD:</b> 8567	<b>TMD:</b> 18784	

INTANGIBLE COSTS 0180	CODE	TCP	CODE	CC
Regulatory Permits & Surveys	0180-0100	\$20,000	0180-0200	
Location / Road / Site / Preparation	0180-0105	\$50,000	0180-0205	\$35,000
Location / Restoration	0180-0106	\$200,000	0180-0206	\$62,500
Daywork / Turnkey / Footage Drilling 19 days drlg / 3 days comp @ \$21000/d	0180-0110	\$426,100	0180-0210	\$67,300
Fuel 1700 gal/day @ \$3.15/gal	0180-0114	\$108,700	0180-0214	\$426,600
Alternate Fuels	0180-0115		0180-0215	
Mud, Chemical & Additives	0180-0120	\$60,000	0180-0220	
Mud - Specialized	0180-0121	\$100,000	0180-0221	
Horizontal Drilling Services			0180-0222	\$200,000
Stimulation Toe Preparation			0180-0223	\$30,000
Cementing	0180-0125	\$80,000	0180-0225	\$40,000
Logging & Wireline Services	0180-0130	\$2,500	0180-0230	\$370,000
Casing / Tubing / Snubbing Services	0180-0134	\$17,000	0180-0234	\$14,000
Mud Logging	0180-0137	\$15,000		
Stimulation 51 Stg 20.2 MM gal / 20.2 MM lb			0180-0241	\$1,950,000
Stimulation Rentals & Other			0180-0242	\$232,000
Water & Other	0180-0145	\$40,000	0180-0245	\$357,800
Bits	0180-0148	\$82,200	0180-0248	
Inspection & Repair Services	0180-0150	\$50,000	0180-0250	\$5,000
Misc. Air & Pumping Services	0180-0154		0180-0254	\$10,000
Testing & Flowback Services	0180-0158	\$12,000	0180-0258	\$24,000
Completion / Workover Rig			0180-0260	\$10,500
Rig Mobilization	0180-0164	\$154,000		
Transportation	0180-0165	\$30,000	0180-0265	\$20,000
Welding, Construction & Maint. Services	0180-0168	\$4,000	0180-0268	\$15,000
Contract Services & Supervision	0180-0170	\$120,600	0180-0270	\$57,100
Directional Services Includes Vertical Control	0180-0175	\$272,000		
Equipment Rental	0180-0180	\$144,200	0180-0280	\$12,500
Well / Lease Legal	0180-0184	\$5,000	0180-0284	
Well / Lease Insurance	0180-0185	\$4,700	0180-0285	
Intangible Supplies	0180-0188	\$7,000	0180-0288	\$1,000
Damages	0180-0190	\$7,500	0180-0290	\$10,000
Pipeline Interconnect, ROW Easements	0180-0192		0180-0292	\$5,000
Company Supervision	0180-0195	\$86,400	0180-0295	\$36,000
Overhead Fixed Rate	0180-0196	\$10,000	0180-0296	\$20,000
Contingencies 2% (TCP) 2% (CC)	0180-0199	\$42,200	0180-0299	\$80,200
<b>TOTAL</b>		<b>\$2,151,100</b>		<b>\$4,091,500</b>

TANGIBLE COSTS 0181	CODE	TCP	CODE	CC
Casing (19.1" - 30")	0181-0793			
Casing (10.1" - 19.0") 610' - 13 3/8" 54.5# J-55 ST&C @ \$58.73/ft	0181-0794	\$38,300		
Casing (8.1" - 10.0") 2200' - 9 5/8" 36# J-55 LT&C @ \$39.28/ft	0181-0795	\$92,400		
Casing (6.1" - 8.0") 8950' - 7" 29# HPP110 BT&C @ \$36.92/ft	0181-0796	\$352,900		
Casing (4.1" - 6.0") 10785' - 4 1/2" 13.5# HCP-110 CDC-HTQ @ \$20.31/ft			0181-0797	\$233,900
Tubing 7100' - 2 7/8" 6.5# L-80 IPC Tbg @ \$12.5/ft			0181-0798	\$110,200
Drilling Head	0181-0860	\$35,000		
Tubing Head & Upper Section			0181-0870	\$30,000
Horizontal Completion Tools Completion Liner Hanger			0181-0871	\$70,000
Subsurface Equip. & Artificial Lift ESP			0181-0880	\$80,000
Pumping Unit Systems			0181-0885	
Service Pumps TP/CP/Circ pump			0181-0886	\$8,500
Storage Tanks 6 OT/ 5 WT/ 2 GB			0181-0890	\$135,000
Emissions Control Equipment VRT/VRU/Flare/KO's			0181-0892	\$109,700
Separation / Treating Equipment H sep/V sep/HT			0181-0895	\$85,200
Automation Metering Equipment			0181-0898	\$75,000
Line Pipe & Valves - Gathering			0181-0900	\$35,000
Fittings / Valves & Accessories Flowline/Parts			0181-0906	\$150,000
Cathodic Protection			0181-0908	\$7,500
Electrical Installation			0181-0909	\$75,000
Equipment Installation			0181-0910	\$50,000
Pipeline Construction			0181-0920	\$50,000
<b>TOTAL</b>		<b>\$518,600</b>		<b>\$1,305,000</b>
<b>SUBTOTAL</b>		<b>\$2,669,700</b>		<b>\$5,396,500</b>

<b>TOTAL WELL COST</b>		<b>\$8,066,200</b>	
------------------------	--	--------------------	--

**Extra Expense Insurance**

I elect to be covered by Operator's Extra Expense Insurance and pay my proportionate share of the premium.  
Operator has secured Extra Expense Insurance covering costs of well control, clean up and redrilling as estimated in Line Item 0180-0185.

I elect to purchase my own well control insurance policy.

If neither box is checked above, non-operating working interest owner elects to be covered by Operator's well control insurance.

Prepared by: <u>G. Edington</u>	Date: <u>2/2/2022</u>
Company Approval: <u>M. Whittier</u>	Date: <u>2/2/2022</u>
Joint Owner Interest: _____ Amount: _____	Signature: _____
Joint Owner Name: _____	

**STATE OF NEW MEXICO  
ENERGY, MINERALS AND NATURAL RESOURCES DEPARTMENT  
OIL CONSERVATION DIVISION**

**APPLICATIONS OF MEWBOURNE OIL COMPANY  
FOR COMPULSORY POOLING, EDDY COUNTY,  
NEW MEXICO.**

Case Nos. 22427-22428 & 22721-22722

**SELF-AFFIRMED STATEMENT OF CHARLES CROSBY**

Charles Crosby deposes and states:

1. I am over the age of 18, and have personal knowledge of the matters stated herein.
2. I am a geologist for Mewbourne Oil Company ("Mewbourne"), and I am familiar with the geological matters involved in these cases. I have been qualified by the Division as an expert petroleum geologist.
3. The following geological plats are attached hereto:
  - (a) Attachment A is a structure map on the base of the Second Bone Spring Sand. It shows that structure dips gently to the east-southeast. It also shows Second Bone Spring wells in the area, and a line of cross-section.
  - (b) Attachment B is a cross section showing the Second Bone Spring Sand, the target zone for the proposed wells. The well logs on the cross-section give a representative sample of the Second Bone Spring Sand in this area. The sand is continuous and uniformly thick across the well units.
4. I conclude from the maps that:
  - (a) The horizontal spacing units are justified from a geologic standpoint.
  - (b) The target zone is continuous and of relatively uniform thickness across the well units.
  - (c) Each quarter-quarter section in each well unit will contribute more or less equally to production.
  - (d) There is no faulting or other geologic impediment in the area which will affect the drilling of the proposed wells.

EXHIBIT

4

5. Attachment C contains Survey directional drilling plans for the proposed wells. The producing intervals of the wells will be orthodox.

6. The attachments to this statement were prepared by me or compiled from company business records.

I understand that this Self-Affirmed Statement will be used as written testimony in these cases. I affirm that my testimony in paragraphs 1 through 6 above is true and correct and is made under penalty of perjury under the laws of the State of New Mexico. My testimony is made as of the date handwritten next to my signature below.

Date: 9/8/22

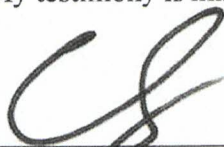
  
\_\_\_\_\_  
Charles Crosby

ATTACHMENT A

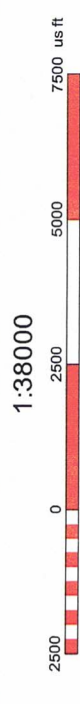
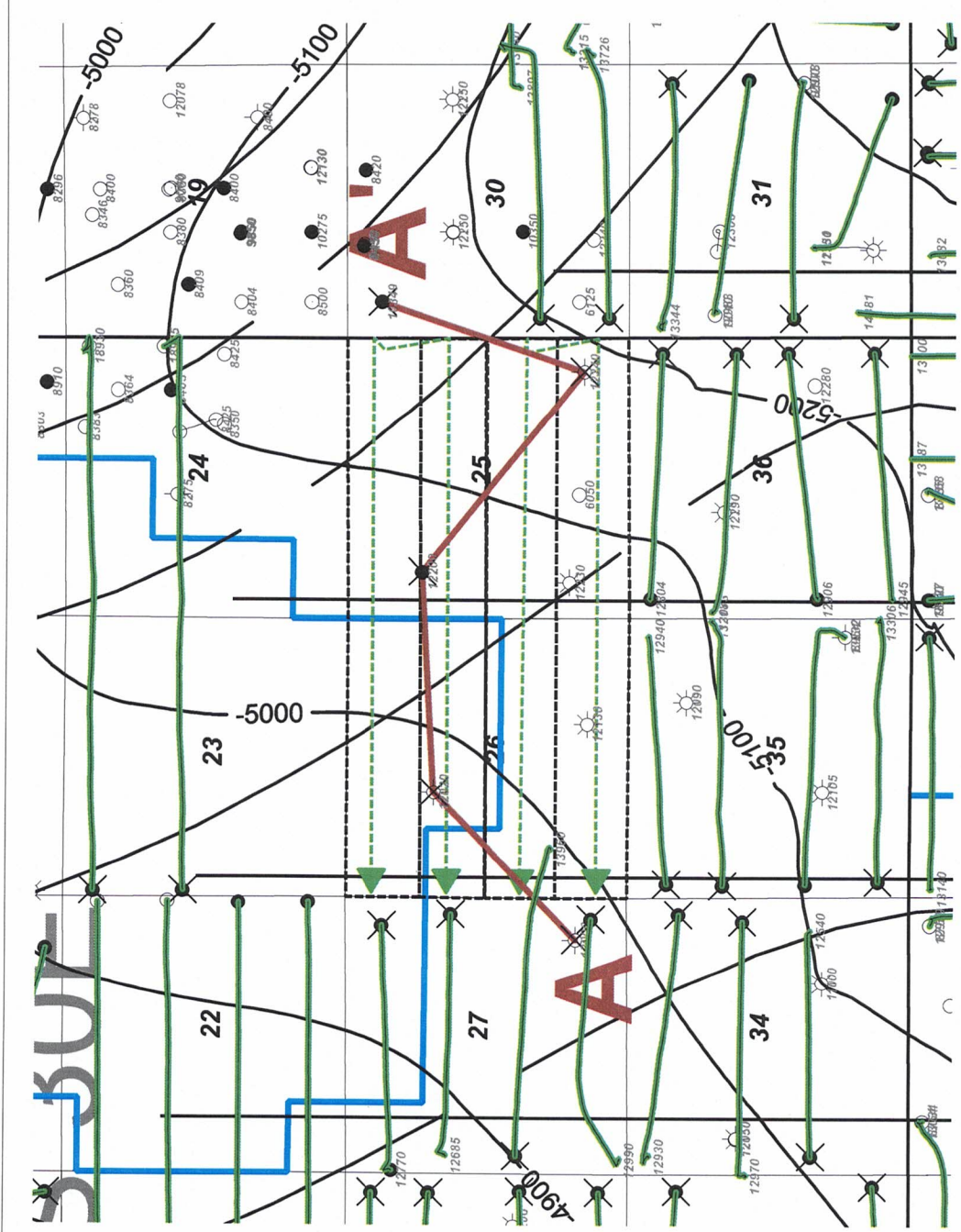

2nd Bone Spring SD Horizontal

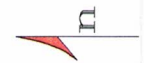

Proration Unit

MOC Proposed Horizontal Well

<p align="center"><b>Corona 25/26 Area Horizontal Activity Map Base 2nd BSPG SD Structure (C.I. 100')</b></p>	
427722	Eddy County
New Mexico	
Wells TD < 5000' filtered out	
Geol. C. Crosby	

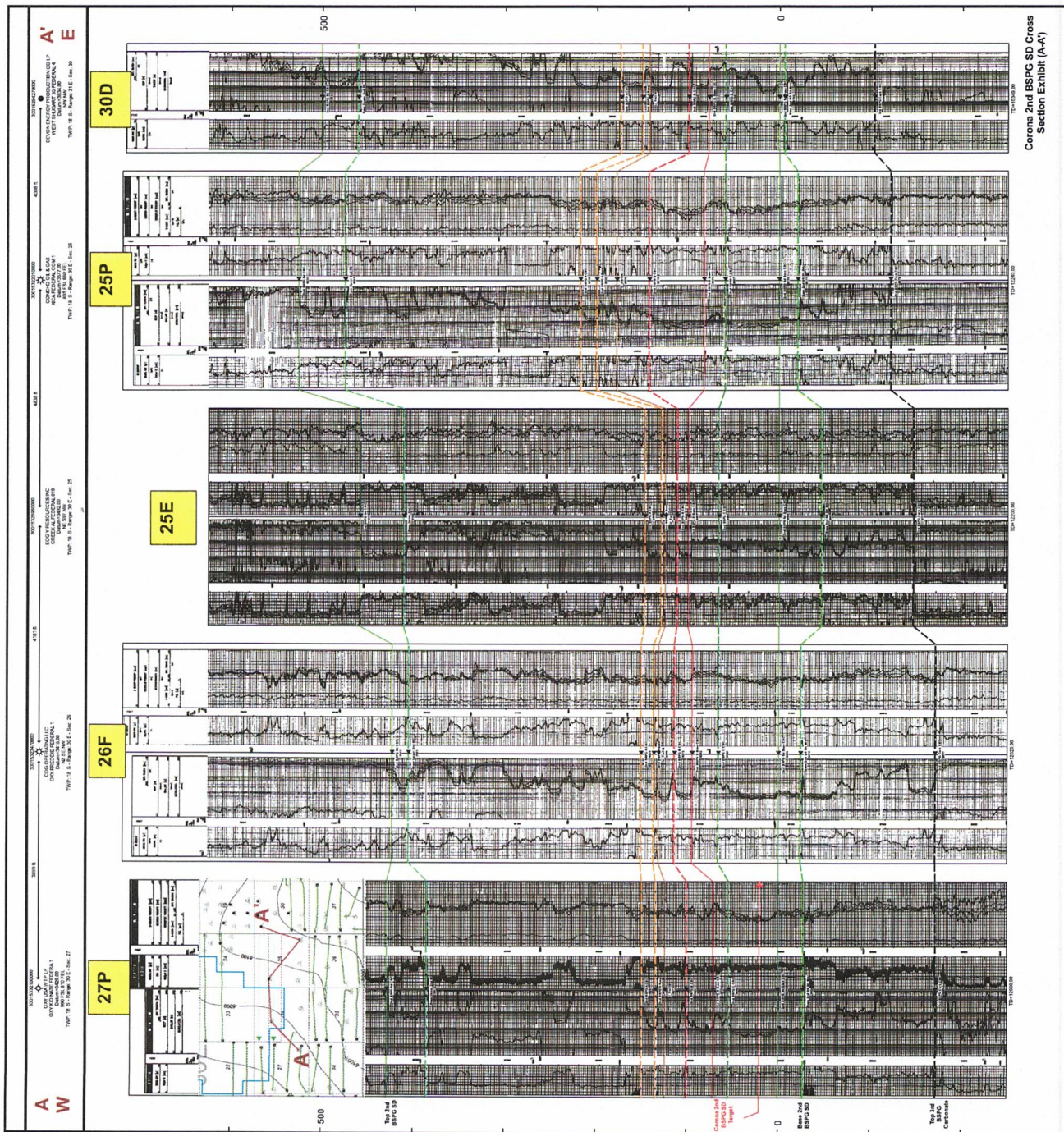

ATTACHMENT B

# Corona 25/26 B2AD Fed Com #1H

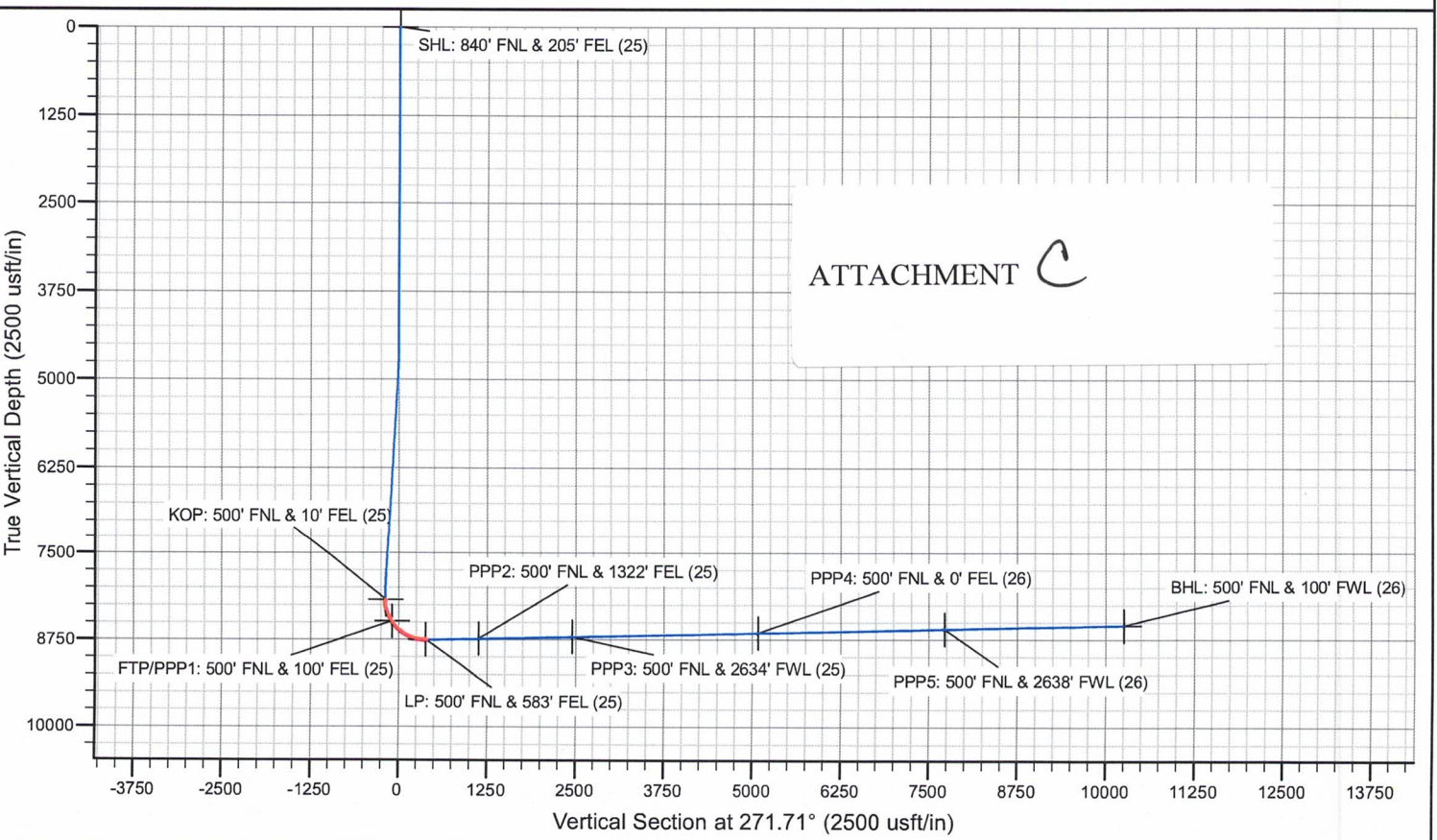
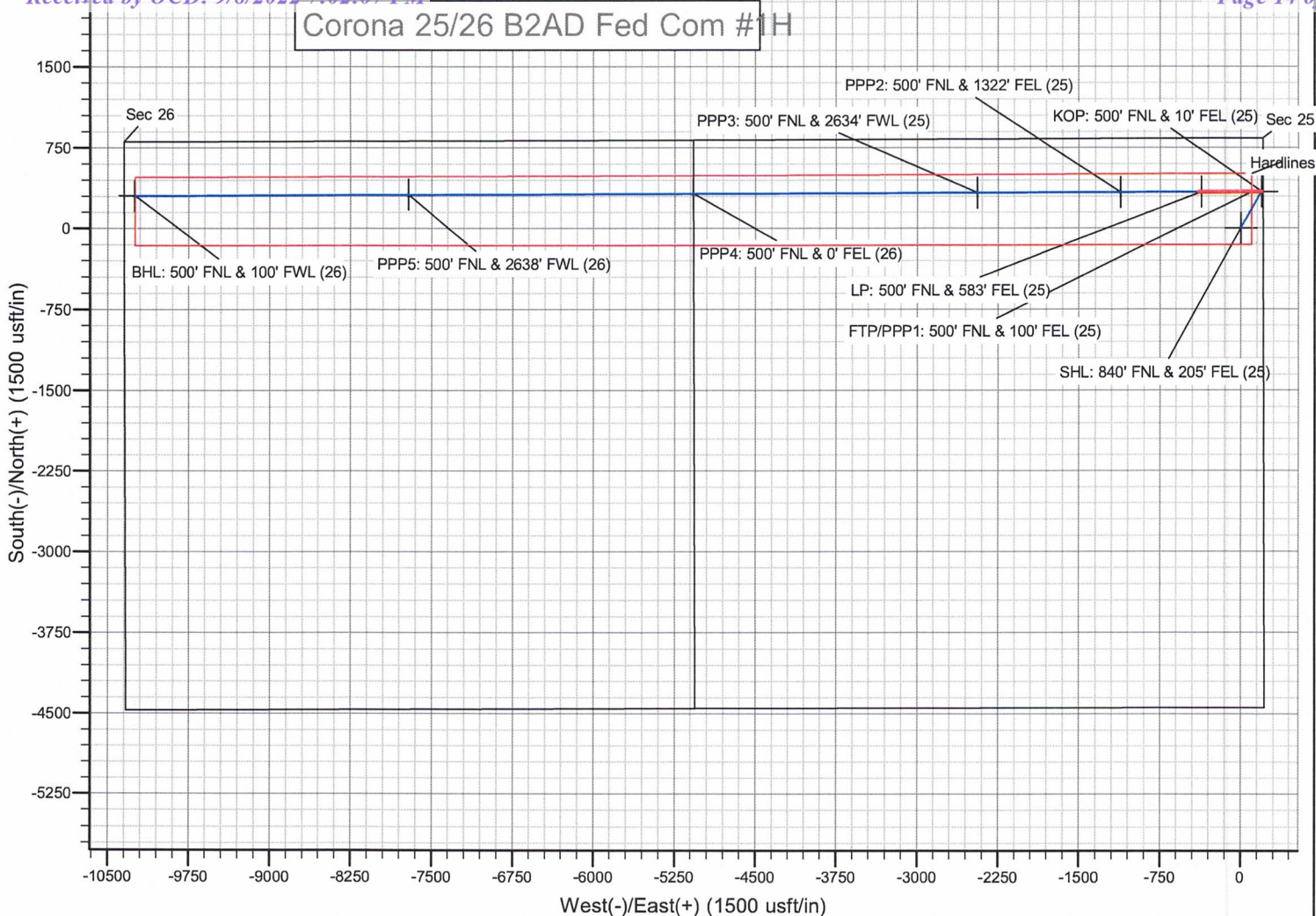

# Corona 25/26 B2HE Fed Com #1H

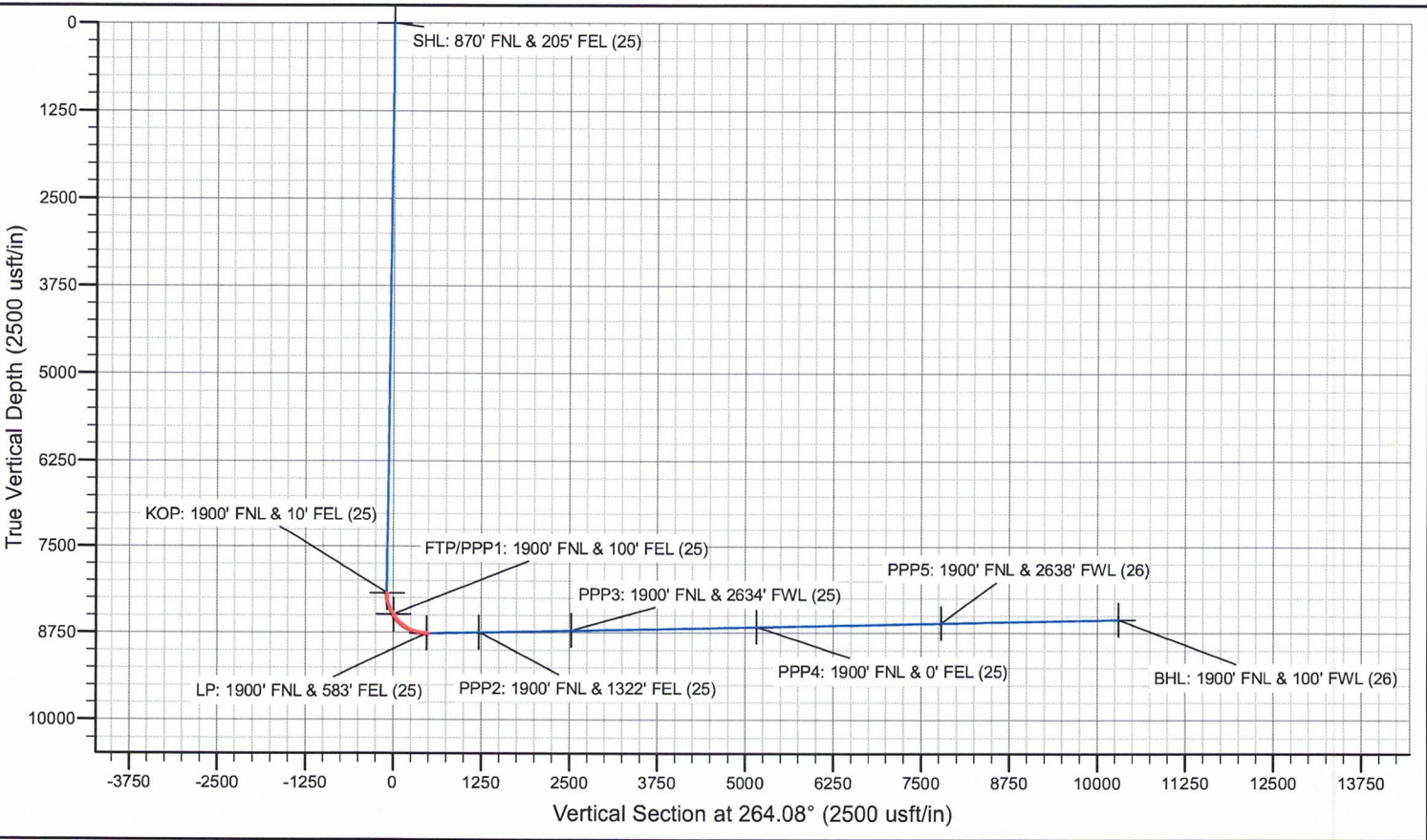
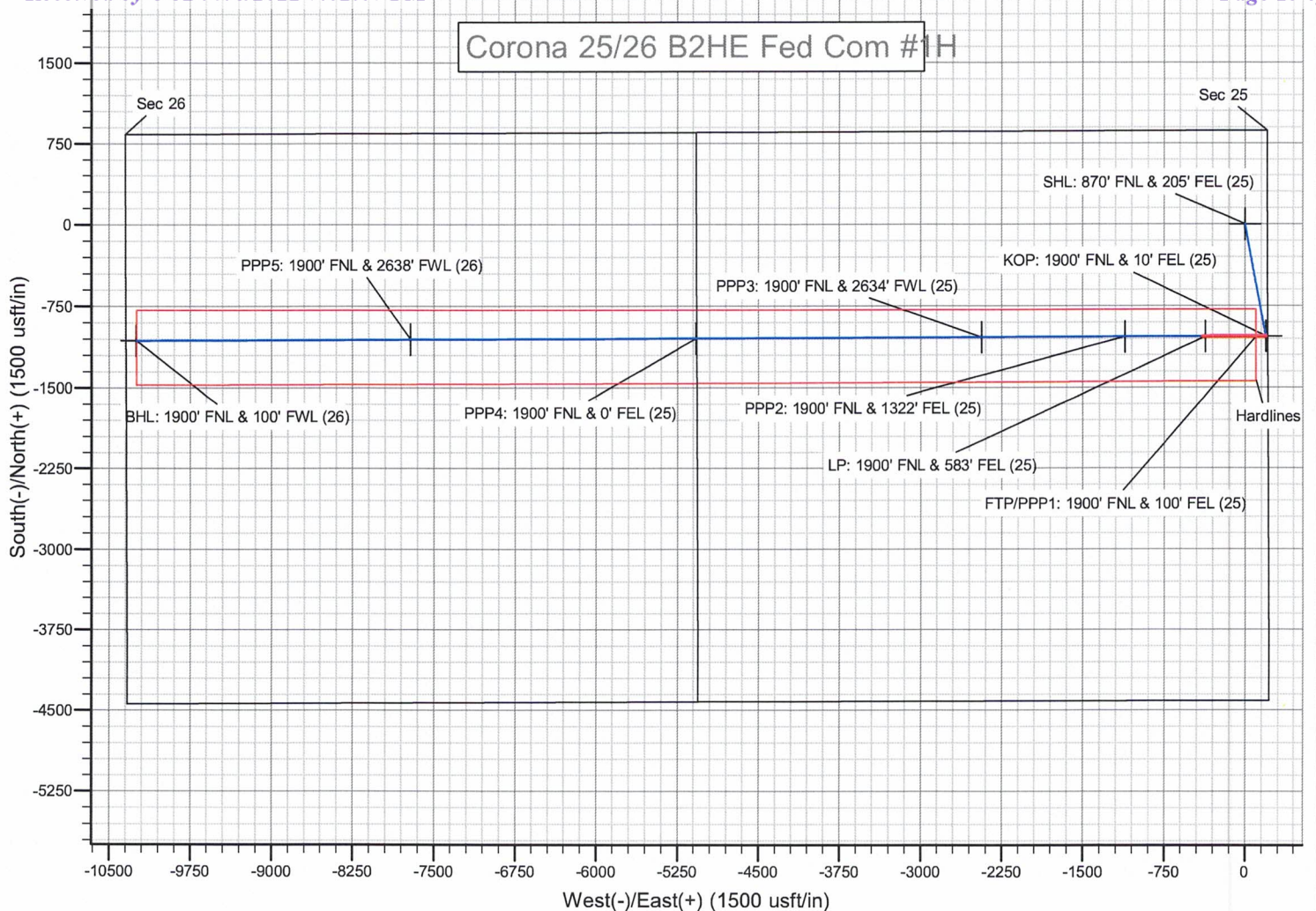

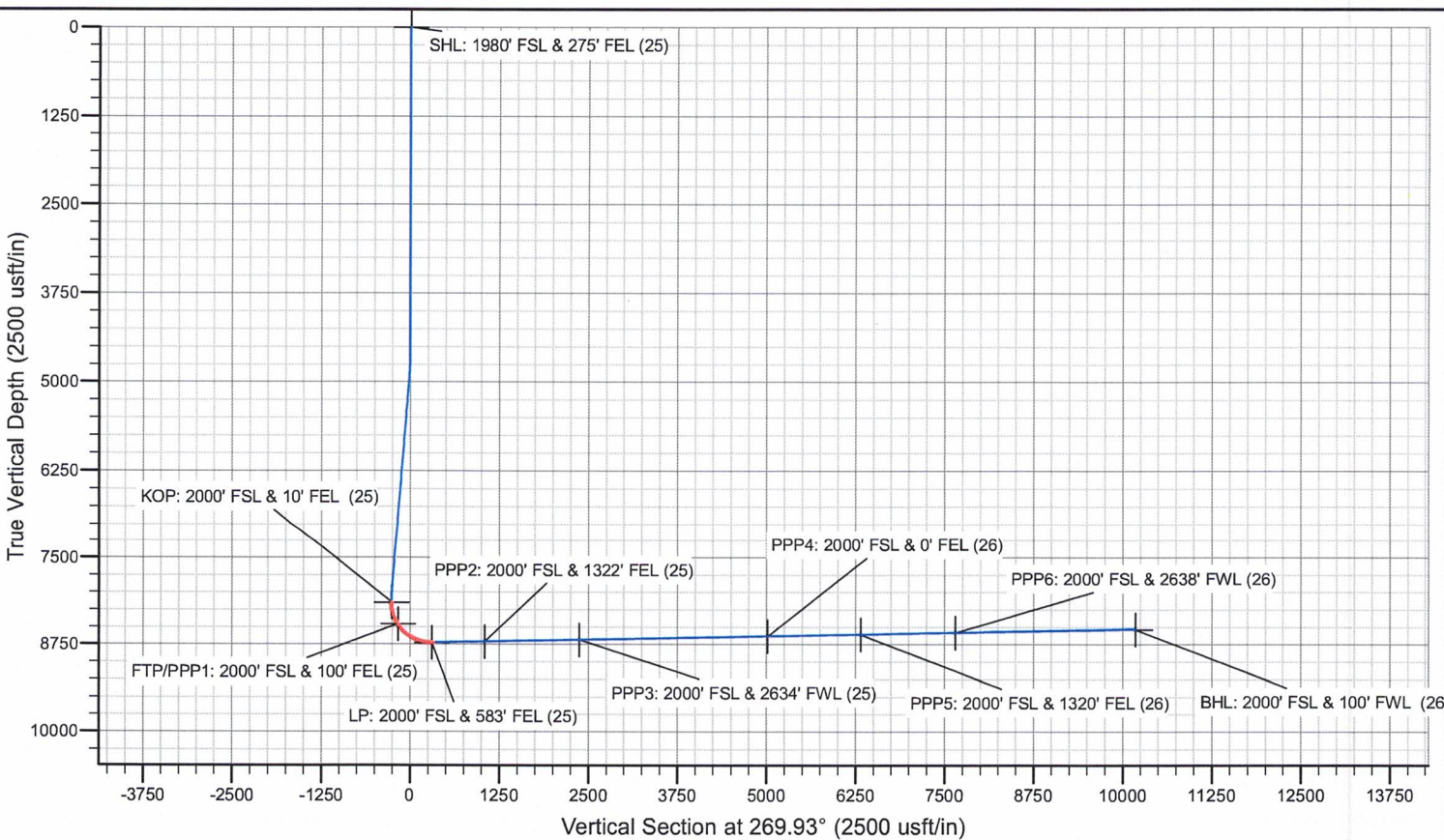
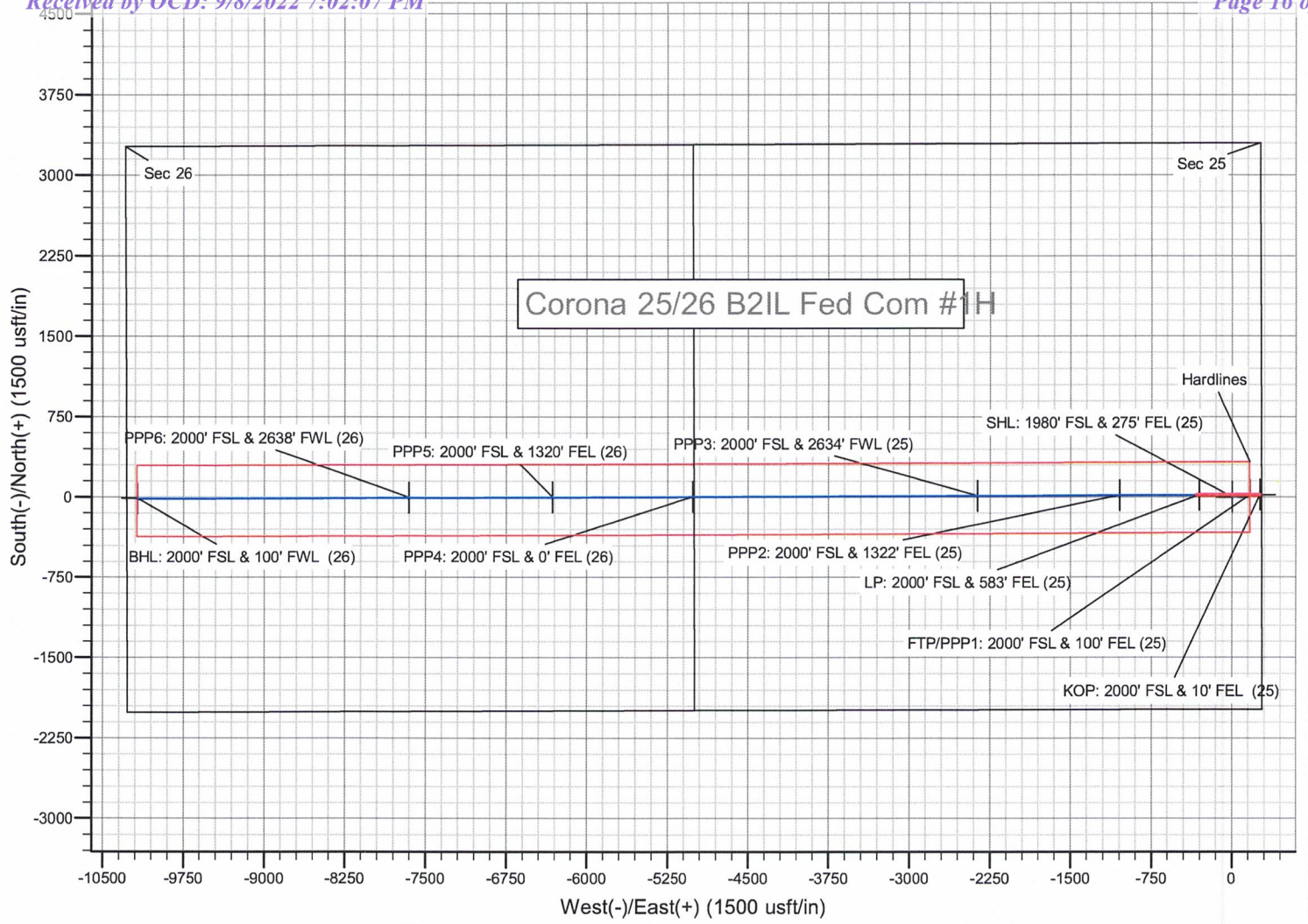



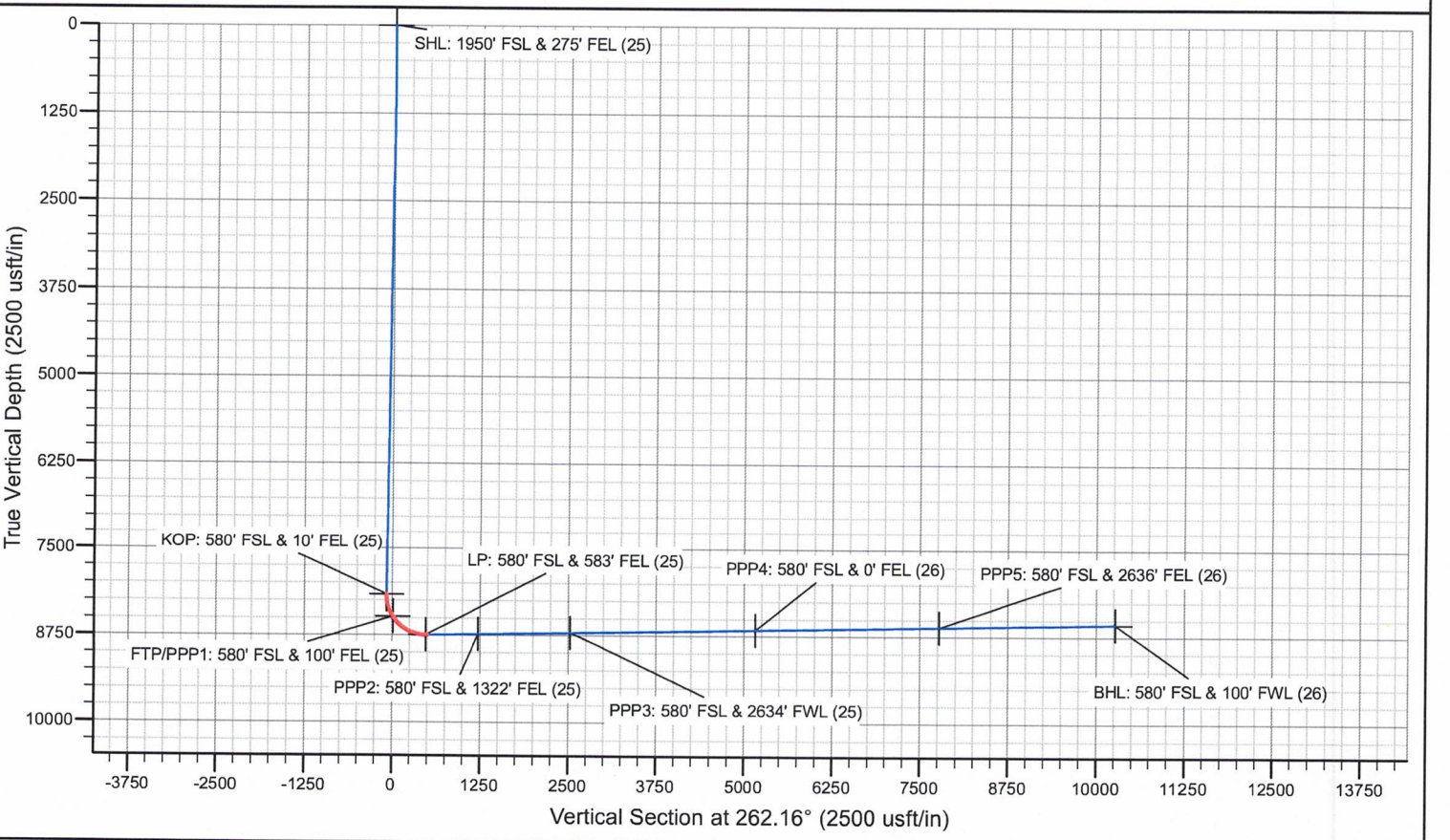
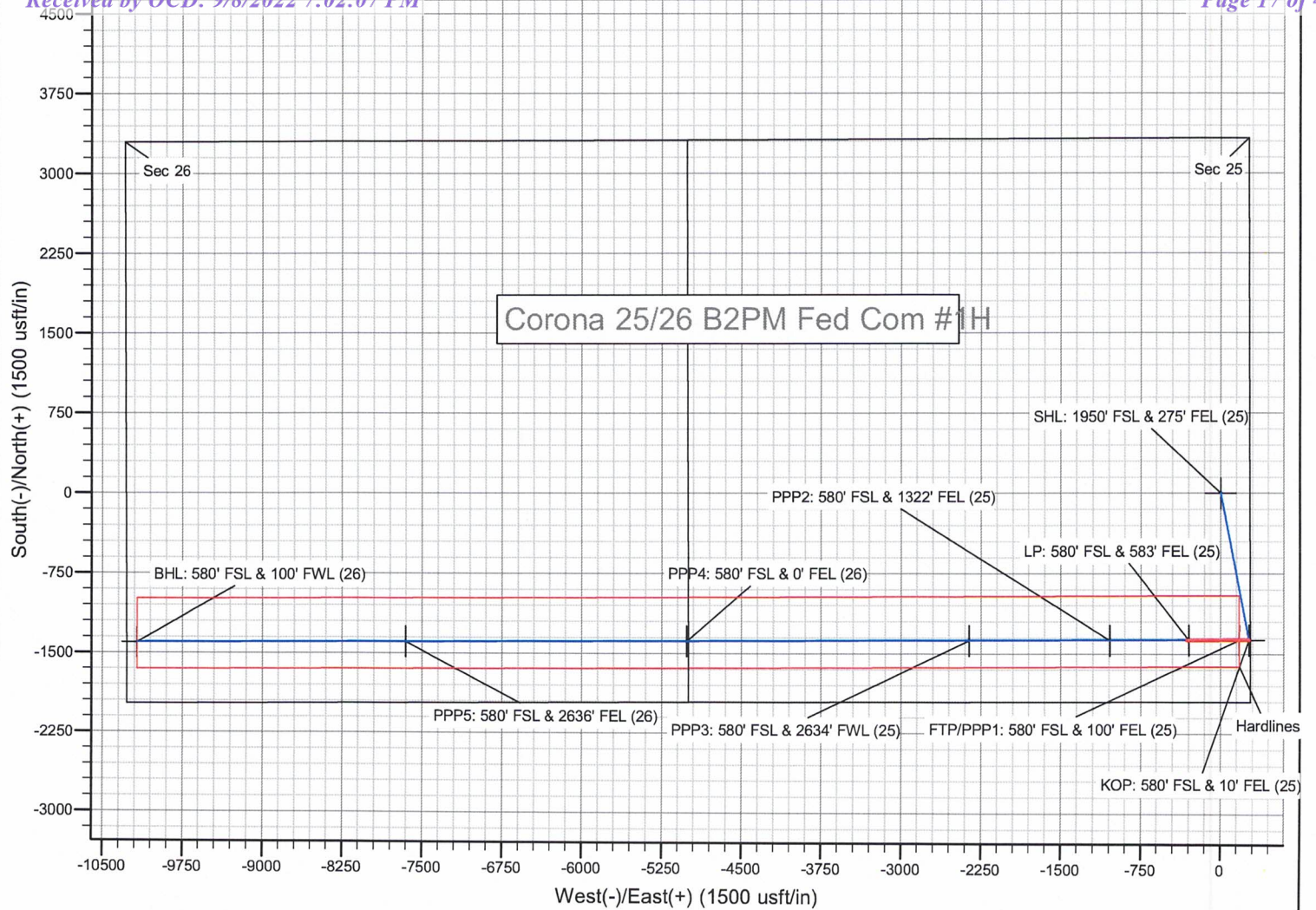

STATE OF NEW MEXICO  
ENERGY, MINERALS AND NATURAL RESOURCES DEPARTMENT  
OIL CONSERVATION DIVISION

APPLICATIONS OF MEWBOURNE OIL  
COMPANY FOR COMPULSORY POOLING,  
LEA COUNTY, NEW MEXICO.

Case Nos. 22427-22428 and 22721-22722

SELF-AFFIRMED STATEMENT OF NOTICE

COUNTY OF SANTA FE    )  
  ) ss.  
STATE OF NEW MEXICO )

James Bruce deposes and states:

1. I am over the age of 18, and have personal knowledge of the matters stated herein.
2. I am an attorney for Mewbourne Oil Company.
3. Mewbourne Oil Company has conducted a good faith, diligent effort to find the names and correct addresses of the interest owners entitled to receive notice of the applications filed herein.
4. Notice of the applications was provided to the interest owners, at their last known addresses, by certified mail. Copies of the notice letters and certified return receipts are attached hereto as Attachments A and B.
5. Applicant has complied with the notice provisions of Division Rules.
6. I understand that this Self-Affirmed Statement will be used as written testimony in this case. I affirm that my testimony in paragraphs 1 through 5 above is true and correct and is made under penalty of perjury under the laws of the State of New Mexico. My testimony is made as of the date handwritten next to my signature below.

Date: 9/8/22

  
James Bruce

EXHIBIT **5**

**JAMES BRUCE**  
ATTORNEY AT LAW

POST OFFICE BOX 1056  
SANTA FE, NEW MEXICO 87504

369 MONTEZUMA, NO. 213  
SANTA FE, NEW MEXICO 87501

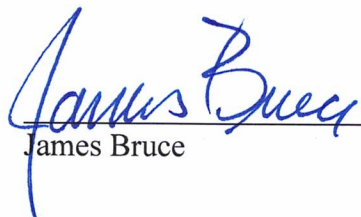
(505) 982-2043 (Phone)  
(505) 660-6612 (Cell)  
(505) 982-2151 (Fax)

[jamesbruc@aol.com](mailto:jamesbruc@aol.com)

December 14, 2021

CERTIFIED MAIL - RETURN RECEIPT REQUESTED

To: Persons on Exhibit A

Ladies and gentlemen:

Enclosed are copies of two applications, filed with the New Mexico Oil Conservation Division by Mewbourne Oil Company, seeking orders pooling all uncommitted mineral interest owners in the Bone Spring formation in the horizontal spacing units described below:

1. Case 22427: The N/2N/2 of Section 25 and the N/2N/2 of Section 26, Township 18 South, Range 30 East, NMPM. The unit will be dedicated to the Corona 25/26 B2AD Fed. Com. Well No. 1H; and
2. Case 22428: The S/2N/2 of Section 25 and the S/2N/2 of Section 26, Township 18 South, Range 30 East, NMPM. The unit will be dedicated to the Corona 25/26 B2HE Fed. Com. Well No. 1H.

These matters are scheduled for hearing at 8:15 a.m. on Thursday, January 6, 2021. During the COVID-19 Public Health Emergency, state buildings are closed to the public and the hearing will be conducted remotely. To determine the location of the hearing or to participate in an electronic hearing, go to [emnrd.state.nm.us/OCD/hearings](http://emnrd.state.nm.us/OCD/hearings) or see the instructions posted on the Division's website, <http://emnrd.state.nm.us/OCD/announcements.html>. You are not required to attend this hearing, but as an owner of an interest who may be affected by the applications, you may appear and present testimony. Failure to appear at that time and become a party of record will preclude you from contesting these matters at a later date.

A party appearing in a Division case is required by Division Rules to file a Pre-Hearing Statement no later than Thursday, December 30, 2021. This statement may be filed online with the Division at [ocd.hearings@state.nm.us](mailto:ocd.hearings@state.nm.us), and should include: The name of the party and his or her attorney; a concise statement of the case; the name(s) of the witness(es) the party will call to testify at the hearing; the approximate time the party will need to present his or her case; and

ATTACHMENT

A

identification of any procedural matters that need to be resolved prior to the hearing. The Pre-Hearing Statement must also be provided to the undersigned.

Very truly yours,

A handwritten signature in blue ink that reads "James Bruce". The signature is written in a cursive style with a large initial "J".

James Bruce

Attorney for Mewbourne Oil Company

EXHIBIT A

EOG Resources, Inc. Midland Division - Land Dept. P.O. Box 2267 Midland, Texas 79702	OXY USA WTP Limited Partnership 5 Greenway Plaza, Suite 110 Houston, Texas 77046-0521 Attn: Land Manager	Chevron U.S.A. Inc. 6301 Deauville Blvd. Midland, Texas 79706 Attn: Land Manager
MRC Delaware Resources, LLC One Lincoln Center 5400 LBJ Freeway, Suite 1500 Dallas, Texas 75240 Attn: General Land Manager	COG Operating, LLC 600 W. Illinois Ave. Midland, Texas 79701 Attn: Outside Operated Properties	Concho Oil & Gas, LLC 600 W. Illinois Ave. Midland, Texas 79701 Attn: Outside Operated Properties
Dillard, Fisher & Heasley Partnership 415 W. Wall Street, Suite 1510 Midland, Texas 79706	KLM Petroleum Corporation 1305 Terra Court Midland, Texas 79705 Attn: Russ Mathis	DRM Properties, Inc. 7131 Sleepy Hollow Odessa, Texas 79762 Attn: Don McClung
Magnum Hunter Resources, Inc. 600 N Marienfeld St # 600 Midland, TX 79701 Attn: Riley Morris	Mike Miller 4221 Baybrook Place Midland, Texas 79707	Jim Woodard 127 Foxwood Trail Marble Falls, Texas 78654
Santo Legado, LLC P.O. Box 1020 Artesia, NM 88211 Attn: Colleen Bradley	Sharbro Energy, LLC P.O. Box 840 Artesia, New Mexico 88210	

**SENDER: COMPLETE THIS SECTION ON DELIVERY**

1. Article Addressed to:

2. Article Addressed to:

3. Service Type

4. Is delivery address different from item 1?  Yes  No

5. Received by (Printed Name) C19

6. Date of Delivery 12-27-21

7. Agent  Addressee

8. Complete items 1, 2, and 3.

9. Print your name and address on the reverse so that we can return the card to you.

10. Attach this card to the back of the mailpiece, or on the front if space permits.

11. Article Addressed to:

12. Article Number (transfer from service label)

13. PS Form 3811, July 2020 PSN 7530-02-000-9053

**COMPLETE THIS SECTION ON DELIVERY**

1. Article Addressed to:

2. Article Addressed to:

3. Service Type

4. Is delivery address different from item 1?  Yes  No

5. Received by (Printed Name) Duase

6. Date of Delivery 10/17/21

7. Agent  Addressee

8. Complete items 1, 2, and 3.

9. Print your name and address on the reverse so that we can return the card to you.

10. Attach this card to the back of the mailpiece, or on the front if space permits.

11. Article Addressed to:

12. Article Number (transfer from service label)

13. PS Form 3811, July 2020 PSN 7530-02-000-9053

**SENDER: COMPLETE THIS SECTION**

1. Article Addressed to:

2. Article Addressed to:

3. Service Type

4. Is delivery address different from item 1?  Yes  No

5. Received by (Printed Name) Duase

6. Date of Delivery 10/17/21

7. Agent  Addressee

8. Complete items 1, 2, and 3.

9. Print your name and address on the reverse so that we can return the card to you.

10. Attach this card to the back of the mailpiece, or on the front if space permits.

11. Article Addressed to:

12. Article Number (transfer from service label)

13. PS Form 3811, July 2020 PSN 7530-02-000-9053

**U.S. Postal Service™ CERTIFIED MAIL® RECEIPT**  
Domestic Mail Only

For delivery information, visit our website at [www.usps.com](http://www.usps.com)

**OFFICIAL USE**

Certified Mail Fee \$

Extra Services & Fees (check box, add fee as appropriate)

Return Receipt (hardcopy) \$

Return Receipt (electronic) \$

Certified Mail Restricted Delivery \$

Adult Signature Required \$

Adult Signature Restricted Delivery \$

Postage \$

Total Postage and Fees \$

Sent To

Street and Apt. No., or PO Box

City, State, ZIP+4®

PS Form 3800, April 2015 PSN 7530-02-000-9047 See Reverse for Instructions

**U.S. Postal Service™ CERTIFIED MAIL® RECEIPT**  
Domestic Mail Only

For delivery information, visit our website at [www.usps.com](http://www.usps.com)

**OFFICIAL USE**

Certified Mail Fee \$

Extra Services & Fees (check box, add fee as appropriate)

Return Receipt (hardcopy) \$

Return Receipt (electronic) \$

Certified Mail Restricted Delivery \$

Adult Signature Required \$

Adult Signature Restricted Delivery \$

Postage \$

Total Postage and Fees \$

Sent To

Street and Apt. No., or PO Box No.

City, State, ZIP+4®

PS Form 3800, April 2015 PSN 7530-02-000-9047 See Reverse for Instructions

**SENDER: COMPLETE THIS SECTION**

1. Article Addressed to:

2. Article Addressed to:

3. Service Type

4. Is delivery address different from item 1?  Yes  No

5. Received by (Printed Name) Duase

6. Date of Delivery 10/17/21

7. Agent  Addressee

8. Complete items 1, 2, and 3.

9. Print your name and address on the reverse so that we can return the card to you.

10. Attach this card to the back of the mailpiece, or on the front if space permits.

11. Article Addressed to:

12. Article Number (transfer from service label)

13. PS Form 3811, July 2020 PSN 7530-02-000-9053

**COMPLETE THIS SECTION ON DELIVERY**

1. Article Addressed to:

2. Article Addressed to:

3. Service Type

4. Is delivery address different from item 1?  Yes  No

5. Received by (Printed Name) Duase

6. Date of Delivery 10/17/21

7. Agent  Addressee

8. Complete items 1, 2, and 3.

9. Print your name and address on the reverse so that we can return the card to you.

10. Attach this card to the back of the mailpiece, or on the front if space permits.

11. Article Addressed to:

12. Article Number (transfer from service label)

13. PS Form 3811, July 2020 PSN 7530-02-000-9053

**U.S. Postal Service™  
CERTIFIED MAIL® RECEIPT**  
Domestic Mail Only

For delivery information, visit our website at [www.usps.com](http://www.usps.com)®.

**OFFICIAL USE**

Certified Mail Fee \$ \_\_\_\_\_

Extra Services & Fees (check box, add fee as appropriate)

Return Receipt (hardcopy) \$ \_\_\_\_\_

Return Receipt (electronic) \$ \_\_\_\_\_

Certified Mail Restricted Delivery \$ \_\_\_\_\_

Adult Signature Required \$ \_\_\_\_\_

Adult Signature Restricted Delivery \$ \_\_\_\_\_

Postage \$ \_\_\_\_\_

**Total Postage and Fees** \$ \_\_\_\_\_

Sent To Magnum Hunter Resources, Inc.  
600 N. Maricfield St # 600  
Midland, TX 79701

Street and Apt. No., or P.O. PO

City, State, Zip+4® \_\_\_\_\_

PS Form 3800, April 2015 PSN 7530-02-000-9047 See Reverse for Instructions

2022 5960 2000 0560 7202

**SENDER: COMPLETE THIS SECTION**

1. Article Addressed to:

■ Complete items 1, 2, and 3.  
■ Print your name and address on the reverse so that we can return the card to you.  
■ Attach this card to the back of the mailpiece, or on the front if space permits.

2. Article Addressed to:

9590 9402 6746 1074 2513 55

7021 0950 0002 0365 7252

PS Form 3811, July 2020 PSN 7530-02-000-9053

**COMPLETE THIS SECTION**

A. Signature [Signature]  Agent  Addressee

B. Received by (Printed Name) Dan... C. Date of Delivery 10/17/21

D. Is delivery address different from item 1?  Yes  No

If YES, enter delivery address below:

3. Service Type

Priority Mail Express®

Registered Mail™

Adult Signature Restricted Delivery

Certified Mail®

Certified Mail Restricted Delivery

Signature Confirmation™

Signature Confirmation Restricted Delivery

Collect on Delivery Restricted Delivery

Collect on Delivery Restricted Delivery (over \$500)

Postmark Here

COG Operating, LLC  
600 W. Illinois Ave.  
Midland, Texas 79701  
Attn: Outside Operated Properties

**U.S. Postal Service™  
CERTIFIED MAIL® RECEIPT**  
Domestic Mail Only

For delivery information, visit our website at [www.usps.com](http://www.usps.com)®.

**OFFICIAL USE**

Certified Mail Fee \$ \_\_\_\_\_

Extra Services & Fees (check box, add fee as appropriate)

Return Receipt (hardcopy) \$ \_\_\_\_\_

Return Receipt (electronic) \$ \_\_\_\_\_

Certified Mail Restricted Delivery \$ \_\_\_\_\_

Adult Signature Required \$ \_\_\_\_\_

Adult Signature Restricted Delivery \$ \_\_\_\_\_

Postage \$ \_\_\_\_\_

**Total Postage and Fees** \$ \_\_\_\_\_

Sent To Magnum Hunter Resources, Inc.  
600 N. Maricfield St # 600  
Midland, TX 79701

Street and Apt. No., or P.O. PO

City, State, Zip+4® \_\_\_\_\_

PS Form 3800, April 2015 PSN 7530-02-000-9047 See Reverse for Instructions

2522 5960 2000 0560 7202

**SENDER: COMPLETE THIS SECTION**

1. Article Addressed to:

9590 9402 6746 1074 2514 09

7021 0950 0002 0365 7207

PS Form 3811, July 2020 PSN 7530-02-000-9053

**COMPLETE THIS SECTION**

A. Signature [Signature]  Agent  Addressee

B. Received by (Printed Name) Sadie Garcia C. Date of Delivery 10-21-2021

D. Is delivery address different from item 1?  Yes  No

If YES, enter delivery address below:

3. Service Type

Priority Mail Express®

Registered Mail™

Adult Signature Restricted Delivery

Certified Mail®

Certified Mail Restricted Delivery

Signature Confirmation™

Signature Confirmation Restricted Delivery

Collect on Delivery Restricted Delivery

Collect on Delivery Restricted Delivery (over \$500)

Postmark Here

Magnum Hunter Resources, Inc.  
600 N. Maricfield St # 600  
Midland, TX 79701

# USPS Tracking®

FAQs >

## Track Another Package +

Tracking Number: 70210950000203657191

Remove X

Your item was delivered to an individual at the address at 5:09 pm on December 18, 2021 in MIDLAND, TX 79707.

USPS Tracking Plus® Available v

### Delivered, Left with Individual

December 18, 2021 at 5:09 pm  
MIDLAND, TX 79707

Get Updates v

Text & Email Updates

Tracking History

USPS Tracking Plus®

Product Information

7021 0950 0002 0365 7191

<b>U.S. Postal Service™</b> <b>CERTIFIED MAIL® RECEIPT</b> Domestic Mail Only	
For delivery information, visit our website at <a href="http://www.usps.com">www.usps.com</a> ®.	
<b>OFFICIAL USE</b>	
Certified Mail Fee \$ _____	Postmark Here
Extra Services & Fees (check box, add fee as appropriate)	
<input type="checkbox"/> Return Receipt (hardcopy) \$ _____	
<input type="checkbox"/> Return Receipt (electronic) \$ _____	
<input type="checkbox"/> Certified Mail Restricted Delivery \$ _____	
<input type="checkbox"/> Adult Signature Required \$ _____	
<input type="checkbox"/> Adult Signature Restricted Delivery \$ _____	
Postage \$ _____	
<b>Total Postage and Fees</b> \$ _____	
Sent To Street and Apt. No., City, State, ZIP+4®	
Mike Miller 4221 Baybrook Place Midland, Texas 79707	
PS Form 3800, April 2015 PSN 7530-02-000-9047 See Reverse for Instructions	

Feedback

See Less ^

## Can't find what you're looking for?



**JAMES BRUCE**  
ATTORNEY AT LAW

POST OFFICE BOX 1056  
SANTA FE, NEW MEXICO 87504

369 MONTEZUMA, NO. 213  
SANTA FE, NEW MEXICO 87501

(505) 982-2043 (Phone)  
(505) 660-6612 (Cell)  
(505) 982-2151 (Fax)

[jamesbruc@aol.com](mailto:jamesbruc@aol.com)

April 14, 2022

CERTIFIED MAIL - RETURN RECEIPT REQUESTED

To: Persons on Exhibit A

Ladies and gentlemen:

Enclosed are copies of applications, filed with the New Mexico Oil Conservation Division by Mewbourne Oil Company, seeking orders pooling all uncommitted mineral interest owners in the Bone Spring formation in the horizontal spacing units described below:

Case 22721: the N/2S/2 of Section 25 and the N/2S/2 of Section 26, Township 18 South, Range 30 East, NMPM. The unit will be dedicated to the Corona 25/26 B2IL Fed. Com. Well No. 1H; and

Case no. 22722: the S/2S/2 of Section 25 and the S/2S/2 of Section 26, Township 18 South, Range 30 East, NMPM. The unit will be dedicated to the Corona 25/26 B2PM Fed. Com. Well No. 1H.

These matters are scheduled for hearing at 8:15 a.m. on May 5, 2022. During the COVID-19 Public Health Emergency, state buildings are closed to the public and the hearing will be conducted remotely. To determine the location of the hearing or to participate in an electronic hearing, go to [emnrd.state.nm.us/OCD/hearings](http://emnrd.state.nm.us/OCD/hearings) or see the instructions posted on the Division's website, <http://emnrd.state.nm.us/OCD/announcements.html>. You are not required to attend this hearing, but as an owner of an interest who may be affected by the applications, you may appear and present testimony. Failure to appear at that time and become a party of record will preclude you from contesting these matters at a later date.

A party appearing in a Division case is required by Division Rules to file a Pre-Hearing Statement no later than Thursday, April 28, 2022. This statement may be filed online with the Division at [ocd.hearings@state.nm.us](mailto:ocd.hearings@state.nm.us), and should include: The name of the party and his or her attorney; a concise statement of the case; the name(s) of the witness(es) the party will call to testify at the hearing; the approximate time the party will need to present his or her case; and

ATTACHMENT

B

identification of any procedural matters that need to be resolved prior to the hearing. The Pre-Hearing Statement must also be provided to the undersigned.

Very truly yours,

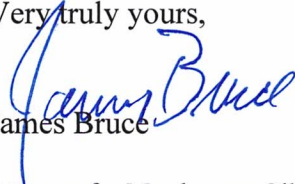

James Bruce

Attorney for Mewbourne Oil Company

EXHIBIT A

EOG Resources, Inc. Midland Division - Land Dept. P.O. Box 2267 Midland, Texas 79702	Colgate Production, LLC 300 N. Marienfeld St., Suite #1000 Midland, Texas 79701	Magnum Hunter Resources, Inc. 600 N Marienfeld St # 600 Midland, TX 79701 Attn: Riley Morris
MRC Delaware Resources, LLC One Lincoln Center 5400 LBJ Freeway, Suite 1500 Dallas, Texas 75240 Attn: General Land Manager	COG Operating, LLC 600 W. Illinois Ave. Midland, Texas 79701 Attn: Outside Operated Properties	Concho Oil & Gas, LLC 600 W. Illinois Ave. Midland, Texas 79701 Attn: Outside Operated Properties
	Mike Miller 4221 Baybrook Place Midland, Texas 79707	

SENDER: COMPLETE THIS SECTION

- Complete items 1, 2, and 3.
- Print your name and address on the reverse so that we can return the card to you.
- Attach this card to the back of the mailpiece, or on the front if space permits.

1. Article Addressed to:

Colgate Production, LLC  
300 N. Marienfeld St., Suite #1000  
Midland, Texas 79701

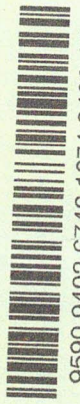

9590 9402 6746 1074 2490 17

2. Article

7021 0950 0002 0368 1431

PS Form 3811, July 2020 PSN 7530-02-000-9053

Domestic Return Receipt

M Car 2

U.S. Postal Service™  
**CERTIFIED MAIL® RECEIPT**  
Domestic Mail Only

For delivery information, visit our website at [www.usps.com](http://www.usps.com)

OFFICIAL USE

Certified Mail Fee \$

Extra Services & Fees (check box, add fee as appropriate)

Return Receipt (hardcopy) \$

Return Receipt (electronic) \$

Certified Mail Restricted Delivery \$

Adult Signature Required \$

Adult Signature Restricted Delivery \$

Postage \$

Total Postage and Fees \$

Sent To \$

Street and Apt. No., or P.O. Box No. 300 N. Marienfeld St., Suite #1000  
Midland, Texas 79701

City, State, ZIP+4®

Postmark Here

Colgate Production, LLC  
300 N. Marienfeld St., Suite #1000  
Midland, Texas 79701

PS Form 3800, April 2015 PSN 7530-02-000-9047 See Reverse for Instructions

COMPLETE THIS SECTION ON DELIVERY

- A. Signature  Agent  Addressee
- X *M. Horton*
- B. Received by (Printed Name) *COVID-19-14*
- C. Date of Delivery *7/25/22*
- D. Is delivery address different from item 1?  Yes  No  
If YES, enter delivery address below:

3. Service Type
- Priority Mail Express®
- Registered Mail™
- Certified Mail®
- Certified Mail Restricted Delivery
- Collect on Delivery
- Signature Confirmation™
- Signature Confirmation Restricted Delivery

Restricted Delivery

PS Form 3811, July 2020 PSN 7530-02-000-9053

Domestic Return Receipt

M Car 2

SENDER: COMPLETE THIS SECTION

- Complete items 1, 2, and 3.
- Print your name and address on the reverse so that we can return the card to you.
- Attach this card to the back of the mailpiece, or on the front if space permits.

1. Article Addressed to:

Magnum Hunter Resources, Inc.  
600 N. Marienfeld St # 600  
Midland, TX 79701  
Attn: Riley Morris



9590 9402 6746 1074 2490 00

2. Article

7021 0950 0002 0368 1424

PS Form 3811, July 2020 PSN 7530-02-000-9053

Domestic Return Receipt

M Car 2

CERTIFIED MAIL® RECEIPT

Domestic Mail Only

For delivery information, visit our website at [www.usps.com](http://www.usps.com)

OFFICIAL USE

Certified Mail Fee \$

Extra Services & Fees (check box, add fee as appropriate)

Return Receipt (hardcopy) \$

Return Receipt (electronic) \$

Certified Mail Restricted Delivery \$

Adult Signature Required \$

Adult Signature Restricted Delivery \$

Postage \$

Total Postage and Fees \$

Sent To \$

Street and Apt. No., or P.O. Box No. 600 N. Marienfeld St # 600  
Midland, TX 79701  
Attn: Riley Morris

City, State, ZIP+4®

Postmark Here

Magnum Hunter Resources, Inc.  
600 N. Marienfeld St # 600  
Midland, TX 79701  
Attn: Riley Morris

PS Form 3800, April 2015 PSN 7530-02-000-9047 See Reverse for Instructions

COMPLETE THIS SECTION ON DELIVERY

- A. Signature  Agent  Addressee
- X *[Signature]*
- B. Received by (Printed Name) *Sandra Garcia*
- C. Date of Delivery *7-25-2022*
- D. Is delivery address different from item 1?  Yes  No  
If YES, enter delivery address below:

3. Service Type
- Priority Mail Express®
- Registered Mail™
- Certified Mail®
- Certified Mail Restricted Delivery
- Collect on Delivery
- Signature Confirmation™
- Signature Confirmation Restricted Delivery

Restricted Delivery

Domestic Return Receipt

M Car 2

7021 0950 0002 0368 1424

7021 0950 0002 0368 1424

**SENDER: COMPLETE THIS SECTION**

- Complete items 1, 2, and 3.
- Print your name and address on the reverse so that we can return the card to you.
- Attach this card to the back of the mailpiece, or on the front if space permits.

1. Article Addressed to:

Mike Miller  
4221 Baybrook Place  
Midland, Texas 79707



9590 9402 6746 1074 2489 66

2. Article # 7021 0950 0002 0368 1387 (over \$500) M 82

PS Form 3811, July 2020 PSN 7530-02-000-9053

**COMPLETE THIS SECTION ON DELIVERY**

A. Signature  Agent  
 Addressee

B. Received by (Printed Name) C. Date of Delivery

D. Is delivery address different from item 1?  Yes  
If YES, enter delivery address below:  No

3. Service Type

- Adult Signature
- Adult Signature Restricted Delivery
- Certified Mail®
- Certified Mail Restricted Delivery
- Collect on Delivery
- Restricted Delivery
- Registered Mail™
- Registered Mail Restricted Delivery
- Signature Confirmation™
- Signature Confirmation Restricted Delivery
- Priority Mail Express®

Domestic Return Receipt

**U.S. Postal Service™**  
**CERTIFIED MAIL® RECEIPT**  
Domestic Mail Only

For delivery information, visit our website at [www.usps.com](http://www.usps.com)

**OFFICIAL USE**

Certified Mail Fee \$ \_\_\_\_\_

Extra Services & Fees (check box, add fee as appropriate)

- Return Receipt (hardcopy) \$ \_\_\_\_\_
- Return Receipt (electronic) \$ \_\_\_\_\_
- Certified Mail Restricted Delivery \$ \_\_\_\_\_
- Adult Signature Required \$ \_\_\_\_\_
- Adult Signature Restricted Delivery \$ \_\_\_\_\_

Postage \$ \_\_\_\_\_

**Total Postage and Fees** \$ \_\_\_\_\_

Sent To Mike Miller  
4221 Baybrook Place  
Midland, Texas 79707

Street and Apt. No., or PO Box \_\_\_\_\_

City, State, Zip+4® \_\_\_\_\_

PS Form 3800, April 2015 PSN 7530-02-000-9047 See Reverse for Instructions

7021 0950 0002 0368 1387

# USPS Tracking®

FAQs >

Track Another Package +

Tracking Number: 70210950000203681417

Remove X

Your item was delivered to an individual at the address at 9:33 am on April 26, 2022 in DALLAS, TX 75240.

USPS Tracking Plus® Available v

## Delivered, Left with Individual

April 26, 2022 at 9:33 am  
DALLAS, TX 75240

Get Updates v

Text & Email Updates

Tracking History

USPS Tracking Plus®

Product Information v

See Less ^

Can't find what you're looking for?

7021 0950 0002 0368 1417

U.S. Postal Service™  
**CERTIFIED MAIL® RECEIPT**  
Domestic Mail Only

For delivery information, visit our website at [www.usps.com](http://www.usps.com)

**OFFICIAL USE**

Certified Mail Fee	
\$	
Extra Services & Fees (check box, add fee as appropriate)	
<input type="checkbox"/> Return Receipt (hardcopy)	\$
<input type="checkbox"/> Return Receipt (electronic)	\$
<input type="checkbox"/> Certified Mail Restricted Delivery	\$
<input type="checkbox"/> Adult Signature Required	\$
<input type="checkbox"/> Adult Signature Restricted Delivery	\$
Postage	
\$	
Total Postage and Fees	
\$	
Sent To	
MRC Delaware Resources, LLC One Lincoln Center 5400 LBJ Freeway, Suite 1500 Dallas, Texas 75240 Attn: General Land Manager	
Street and Apt. No., or PO Box	
City, State, ZIP+4®	

Postmark Here

PS Form 3800, April 2015 PSN 7530-02-000-9047 See Reverse for Inst

7021 0950 0002 0368 1394

**U.S. Postal Service™**  
**CERTIFIED MAIL® RECEIPT**  
*Domestic Mail Only*

For delivery information, visit our website at [www.usps.com](http://www.usps.com)®.

**OFFICIAL USE**

Certified Mail Fee \$	Postmark Here
Extra Services & Fees (check box, add fee as appropriate)	
<input type="checkbox"/> Return Receipt (hardcopy) \$	
<input type="checkbox"/> Return Receipt (electronic) \$	
<input type="checkbox"/> Certified Mail Restricted Delivery \$	
<input type="checkbox"/> Adult Signature Required \$	
<input type="checkbox"/> Adult Signature Restricted Delivery \$	
Postage \$	
<b>Total Postage and Fees</b> \$	
Sent To Street and Apt. No., or PO Box City, State, ZIP+4®	Concho Oil & Gas, LLC 600 W. Illinois Ave. Midland, Texas 79701 Attn: Outside Operated Properties

PS Form 3800, April 2015 PSN 7530-02-000-9047 See Reverse for Instructions

7021 0950 0002 0368 1400

**U.S. Postal Service™**  
**CERTIFIED MAIL® RECEIPT**  
*Domestic Mail Only*

For delivery information, visit our website at [www.usps.com](http://www.usps.com)®.

**OFFICIAL USE**

Certified Mail Fee \$	Postmark Here
Extra Services & Fees (check box, add fee as appropriate)	
<input type="checkbox"/> Return Receipt (hardcopy) \$	
<input type="checkbox"/> Return Receipt (electronic) \$	
<input type="checkbox"/> Certified Mail Restricted Delivery \$	
<input type="checkbox"/> Adult Signature Required \$	
<input type="checkbox"/> Adult Signature Restricted Delivery \$	
Postage \$	
<b>Total Postage and Fees</b> \$	
Sent To Street and Apt. No., or PO Box City, State, ZIP+4®	COG Operating, LLC 600 W. Illinois Ave. Midland, Texas 79701 Attn: Outside Operated Properties

PS Form 3800, April 2015 PSN 7530-02-000-9047 See Reverse for Instructions

# Carlsbad Current Argus.

PART OF THE USA TODAY NETWORK

## Affidavit of Publication

Ad # 0005058434

This is not an invoice

**JAMES BRUCE ATTORNEY AT LAW**  
POBOX 1056

**SANTA FE, NM 87504**

I, a legal clerk of the **Carlsbad Current Argus**, a newspaper published daily at the City of Carlsbad, in said county of Eddy, state of New Mexico and of general paid circulation in said county; that the same is a duly qualified newspaper under the laws of the State wherein legal notices and advertisements may be published; that the printed notice attached hereto was published in the regular and entire edition of said newspaper and not in supplement thereof in editions dated as follows:

12/26/2021

  
\_\_\_\_\_  
Legal Clerk

Subscribed and sworn before me this December 26, 2021:

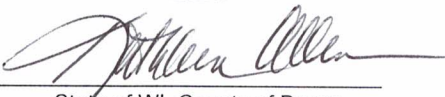
  
\_\_\_\_\_  
State of WI, County of Brown  
NOTARY PUBLIC

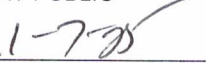
  
\_\_\_\_\_  
My commission expires

**KATHLEEN ALLEN**  
Notary Public  
State of Wisconsin

Ad # 0005058434  
PO #: 5058434  
# of Affidavits 1

This is not an invoice

### NOTICE

To: EOG Resources, Inc., OXY USA WTP Limited Partnership, Chevron U.S.A. Inc., MRC Delaware Resources, LLC, COG Operating LLC, Concho Oil & Gas LLC, Dillard, Fisher & Heasley, KLM Petroleum Corporation, DRM Properties, Inc., Magnum Hunter Properties, Inc. Cimarex Energy Co., Mike Miller, Jim Woodard, Santo Legado, LLC, and Sharbro Energy, LLC, or your heirs, devisees, successors, or assigns: Mewbourne Oil Company has filed two applications with the New Mexico Oil Conservation Division seeking orders pooling all uncommitted mineral interest owners in the Bone Spring formation underlying: (i) a horizontal spacing unit comprised of the N/2N/2 of Section 25 and the N/2N/2 of Section 26, Township 18 South, Range 30 East, NMPM. The unit will be dedicated to the Corona 25/26 B2AD Fed. Com. Well No. 1H (Case No. 22427); and (ii) a horizontal spacing unit comprised of the S/2N/2 of Section 25 and the S/2N/2 of Section 26, Township 18 South, Range 30 East, NMPM. The unit will be dedicated to the Corona 25/26 B2HE Fed. Com. Well No. 1H (Case No. 22428). The lands are in Eddy County, New Mexico. Also to be considered will be the cost of drilling, completing, and equipping the wells and the allocation of the cost thereof, as well as actual operating costs and charges for supervision, designation of applicant as operator of the wells, and a 200% charge for the risk involved in drilling, completing, and equipping the wells. These matters are scheduled for hearing at 8:15 a.m. on Thursday, January 6, 2022. During the COVID-19 Public Health Emergency, state buildings are closed to the public and the hearing will be conducted remotely. To determine the location of the hearing or to participate in an electronic hearing, go to [emnrd.state.nm.us/OCD/hearings](http://emnrd.state.nm.us/OCD/hearings) or see the instructions posted on the Division's website, <http://emnrd.state.nm.us/OCD/announcements.html>. You are not required to attend this hearing, but as an owner of an interest that may be affected by the applications, you may appear and present testimony. A party appearing in a Division case is required by Division Rules to file a Pre-Hearing Statement no later than Thursday, December 30, 2021. This statement may be filed online with the Division at [ocd.hearings@state.nm.us](mailto:ocd.hearings@state.nm.us). Failure to appear at that time and become a party of record will preclude you from contesting this matter at a later date. The attorney for applicant is James Bruce, P.O. Box 1056, Santa Fe, New Mexico 87504, [jamesbruc@aol.com](mailto:jamesbruc@aol.com). The units are located approximately located approximately 8 miles southeast of Loco Hills, New Mexico. #5058434, Current Argus, Dec. 26, 2021

EXHIBIT 6



# Carlsbad Current Argus.

PART OF THE USA TODAY NETWORK

## Affidavit of Publication

Ad # 0005227896

This is not an invoice

**JAMES BRUCE ATTORNEY AT LAW**

POBOX 1056

**SANTA FE, NM 87504**

I, a legal clerk of the **Carlsbad Current Argus**, a newspaper published daily at the City of Carlsbad, in said county of Eddy, state of New Mexico and of general paid circulation in said county; that the same is a duly qualified newspaper under the laws of the State wherein legal notices and advertisements may be published; that the printed notice attached hereto was published in the regular and entire edition of said newspaper and not in supplement thereof in editions dated as follows:

04/26/2022

*Linda Hett*  
Legal Clerk

Subscribed and sworn before me this April 26, 2022:

*Kathleen Allen*  
State of WI, County of Brown  
NOTARY PUBLIC

1-7-25  
My commission expires

KATHLEEN ALLEN  
Notary Public  
State of Wisconsin

Ad # 0005227896  
PO #: 0005227896  
# of Affidavits 1

This is not an invoice

## NOTICE

To: EOG Resources, Inc., MRC Delaware Resources, LLC, COG Operating LLC, Concho Oil & Gas LLC, Magnum Hunter Resources, Inc., Mike Miller, and Colgate Production, LLC, or your heirs, devisees, successors, or assigns: Mewbourne Oil Company has filed two applications with the New Mexico Oil Conservation Division seeking orders pooling all uncommitted mineral interest owners in the Bone Spring formation underlying: (i) a horizontal spacing unit comprised of the N/2S/2 of Section 25 and the N/2S/2 of Section 26, Township 18 South, Range 30 East, NMPM. The unit will be dedicated to the Corona 25/26 B2IL Fed. Com. Well No. 1H (Case No. 22721); and (ii) a horizontal spacing unit comprised of the S/2S/2 of Section 25 and the S/2S/2 of Section 26, Township 18 South, Range 30 East, NMPM. The unit will be dedicated to the Corona 25/26 B2PM Fed. Com. Well No. 1H (Case No. 22722). The lands are in Eddy County, New Mexico. Also to be considered will be the cost of drilling, completing, and equipping the wells and the allocation of the cost thereof, as well as actual operating costs and charges for supervision, designation of applicant as operator of the wells, and a 200% charge for the risk involved in drilling, completing, and equipping the wells. These matters are scheduled for hearing at 8:15 a.m. on Thursday, May 5, 2022. During the COVID-19 Public Health Emergency, state buildings are closed to the public and the hearing will be conducted remotely. To determine the location of the hearing or to participate in an electronic hearing, go to [emnrd.state.nm.us/OCD/hearings](http://emnrd.state.nm.us/OCD/hearings) or see the instructions posted on the Division's website, <http://emnrd.state.nm.us/OCD/announcements.html>. You are not required to attend this hearing, but as an owner of an interest that may be affected by the applications, you may appear and present testimony. A party appearing in a Division case is required by Division Rules to file a Pre-Hearing Statement no later than Thursday, April 28, 2021. This statement may be filed online with the Division at [ocd.hearings@state.nm.us](mailto:ocd.hearings@state.nm.us). Failure to appear at that time and become a party of record will preclude you from contesting this matter at a later date. The attorney for applicant is James Bruce, P.O. Box 1056, Santa Fe, New Mexico 87504, [jamesbruc@aol.com](mailto:jamesbruc@aol.com). The units are located approximately 8-1/2 miles southeast of Loco Hills, New Mexico.

#0005227896, Current Ar-  
... 5/5/2022

**COMPULSORY POOLING APPLICATION CHECKLIST****ALL INFORMATION IN THE APPLICATION MUST BE SUPPORTED BY SIGNED AFFIDAVITS**

<b>Case:</b>	<b>22427</b>
<b>Date:</b>	<b>September 15, 2022</b>
Applicant	Mewbourne Oil Company
Designated Operator & OGRID (affiliation if applicable)	Mewbourne Oil Company/OGRID No.14744
Applicant's Counsel:	James Bruce
Case Title:	Application of Mewbourne Oil Company for Compulsory Pooling, Eddy County, New Mexico
Entries of Appearance/Intervenors:	
Well Family	Corona Bone Spring wells
<b>Formation/Pool</b>	
Formation Name(s) or Vertical Extent:	Bone Spring Formation
Primary Product (Oil or Gas):	Oil
Pooling this vertical extent:	Entire Bone Spring formation
Pool Name and Pool Code:	Santo Nino; Bone Spring (oil) [Pool Code 54600]
Well Location Setback Rules:	Statewide rules and current horizontal well rules
Spacing Unit Size:	Quarter-quarter sections/40 acres
<b>Spacing Unit</b>	
Type (Horizontal/Vertical)	Horizontal
Size (Acres)	320 acres
Building Blocks:	
Orientation:	East - West
Description: TRS/County	N/2N/2 §25 and N/2N/2 §26-18S-30E, NMPM, Eddy County
Standard Horizontal Well Spacing Unit (Y/N), If No, describe	Yes
<b>Other Situations</b>	
Depth Severance: Y/N. If yes, description	No
Proximity Tracts: If yes, description	No
Proximity Defining Well: if yes, description	
Applicant's Ownership in Each Tract	Exhibit 3-B
<b>Well(s)</b>	
Name & API (if assigned), surface and bottom hole location, footages, completion target, orientation, completion status (standard or non- standard)	Corona 25/26 B2AD Fed. Com. Well No. 1H API No. 30-015-Pending SHL: 710 FNL & 205 FEL §25 BHL: 500 FNL & 100 FWL §26 FTP: 500 FNL & 100 FEL §25 LTP: 500 FNL & 100 FWL §26 Second Bone Spring Sand/TVD 8745 feet/MD 18845 feet

EXHIBIT

7

Points	See above
Completion Target (Formation, TVD and MD)	See above
<b>AFE Capex and Operating Costs</b>	
Drilling Supervision/Month \$	\$8000
Production Supervision/Month \$	\$800
Justification for Supervision Costs	Exhibit 3, page 3
Requested Risk Charge	Cost + 200%/Exhibit 3, page 3
<b>Notice of Hearing</b>	
Proposed Notice of Hearing	Exhibit 2
Proof of Mailed Notice of Hearing (20 days before hearing)	Exhibit 5
Proof of Published Notice of Hearing (10 days before hearing)	Exhibit 6
<b>Ownership Determination</b>	
Land Ownership Schematic of the Spacing Unit	Exhibit 3-B
Tract List (including lease numbers and owners)	Exhibit 3-B
Pooled Parties (including ownership type)	Exhibit 3-B
Unlocatable Parties to be Pooled	
Ownership Depth Severance (including percentage above & below)	None
<b>Joinder</b>	
Sample Copy of Proposal Letter	Exhibit 3-C
List of Interest Owners ( <i>i.e.</i> Exhibit A of JOA)	Exhibit 3-B
Chronology of Contact with Non-Joined Working Interests	Exhibit 3-D
Overhead Rates In Proposal Letter	
Cost Estimate to Drill and Complete	Exhibit 3-E
Cost Estimate to Equip Well	Exhibit 3-E
Cost Estimate for Production Facilities	Exhibit 3-E
<b>Geology</b>	
Summary (including special considerations)	Exhibit 4
Spacing Unit Schematic	Exhibits 3-A and 4-A
Gunbarrel/Lateral Trajectory Schematic	Exhibit 4-B
Well Orientation (with rationale)	Laydown/Exhibit 4
Target Formation	Bone Spring
HSU Cross Section	Exhibit 4-B
Depth Severance Discussion	Not Applicable
<b>Forms, Figures and Tables</b>	
C-102	Exhibit 3-A
Tracts	Exhibit 3-B
Summary of Interests, Unit Recapitulation (Tracts)	Exhibit 3-B

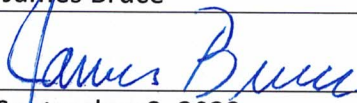
Well Bore Location Map	Exhibits 3-A and 4-A
Structure Contour Map - Subsea Depth	Exhibit 4-A
Cross Section Location Map (including wells)	Exhibits 4-A
Cross Section (including Landing Zone)	Exhibit 4-B
<b>Additional Information</b>	
<b>CERTIFICATION: I hereby certify that the information provided in this checklist is complete and accurate.</b>	
<b>Printed Name</b> (Attorney or Party Representative):	James Bruce
<b>Signed Name</b> (Attorney or Party Representative):	
<b>Date:</b>	September 8, 2022

**COMPULSORY POOLING APPLICATION CHECKLIST****ALL INFORMATION IN THE APPLICATION MUST BE SUPPORTED BY SIGNED AFFIDAVITS**

<b>Case:</b>	<b>22428</b>
<b>Date:</b>	<b>September 15, 2022</b>
Applicant	Mewbourne Oil Company
Designated Operator & OGRID (affiliation if applicable)	Mewbourne Oil Company/OGRID No.14744
Applicant's Counsel:	James Bruce
Case Title:	Application of Mewbourne Oil Company for Compulsory Pooling, Eddy County, New Mexico
Entries of Appearance/Intervenors:	
Well Family	Corona Bone Spring wells
<b>Formation/Pool</b>	
Formation Name(s) or Vertical Extent:	Bone Spring Formation
Primary Product (Oil or Gas):	Oil
Pooling this vertical extent:	Entire Bone Spring formation
Pool Name and Pool Code:	Santo Nino; Bone Spring (oil) [Pool Code 54600]
Well Location Setback Rules:	Statewide rules and current horizontal well rules
Spacing Unit Size:	Quarter-quarter sections/40 acres
<b>Spacing Unit</b>	
Type (Horizontal/Vertical)	Horizontal
Size (Acres)	320 acres
Building Blocks:	
Orientation:	East - West
Description: TRS/County	S/2N/2 §25 and S/2N/2 §26-18S-30E, NMPM, Eddy County
Standard Horizontal Well Spacing Unit (Y/N), If No, describe	Yes
<b>Other Situations</b>	
Depth Severance: Y/N. If yes, description	No
Proximity Tracts: If yes, description	No
Proximity Defining Well: if yes, description	
Applicant's Ownership in Each Tract	Exhibit 3-B
<b>Well(s)</b>	
Name & API (if assigned), surface and bottom hole location, footages, completion target, orientation, completion status (standard or non- standard)	Corona 25/26 B2HE Fed. Com. Well No. 1H API No. 30-015-Pending SHL: 740 FNL & 205 FEL §25 BHL: 1900 FNL & 100 FWL §26 FTP: 1900 FNL & 100 FEL §25 LTP: 1900 FNL & 100 FWL §26 Second Bone Spring Sand/TVD 8755 feet/MD 18855 feet

Points	See above
Completion Target (Formation, TVD and MD)	See above
<b>AFE Capex and Operating Costs</b>	
Drilling Supervision/Month \$	\$8000
Production Supervision/Month \$	\$800
Justification for Supervision Costs	Exhibit 3, page 3
Requested Risk Charge	Cost + 200%/Exhibit 3, page 3
<b>Notice of Hearing</b>	
Proposed Notice of Hearing	Exhibit 2
Proof of Mailed Notice of Hearing (20 days before hearing)	Exhibit 5
Proof of Published Notice of Hearing (10 days before hearing)	Exhibit 6
<b>Ownership Determination</b>	
Land Ownership Schematic of the Spacing Unit	Exhibit 3-B
Tract List (including lease numbers and owners)	Exhibit 3-B
Pooled Parties (including ownership type)	Exhibit 3-B
Unlocatable Parties to be Pooled	
Ownership Depth Severance (including percentage above & below)	None
<b>Joinder</b>	
Sample Copy of Proposal Letter	Exhibit 3-C
List of Interest Owners ( <i>i.e.</i> Exhibit A of JOA)	Exhibit 3-B
Chronology of Contact with Non-Joined Working Interests	Exhibit 3-D
Overhead Rates In Proposal Letter	
Cost Estimate to Drill and Complete	Exhibit 3-E
Cost Estimate to Equip Well	Exhibit 3-E
Cost Estimate for Production Facilities	Exhibit 3-E
<b>Geology</b>	
Summary (including special considerations)	Exhibit 4
Spacing Unit Schematic	Exhibits 3-A and 4-A
Gunbarrel/Lateral Trajectory Schematic	Exhibit 4-B
Well Orientation (with rationale)	Laydown/Exhibit 4
Target Formation	Bone Spring
HSU Cross Section	Exhibit 4-B
Depth Severance Discussion	Not Applicable
<b>Forms, Figures and Tables</b>	
C-102	Exhibit 3-A
Tracts	Exhibit 3-B
Summary of Interests, Unit Recapitulation (Tracts)	Exhibit 3-B

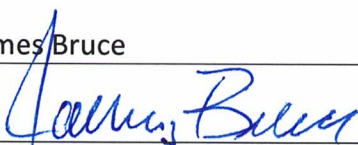
Well Bore Location Map	Exhibits 3-A and 4-A
Structure Contour Map - Subsea Depth	Exhibit 4-A
Cross Section Location Map (including wells)	Exhibits 4-A
Cross Section (including Landing Zone)	Exhibit 4-B
<b>Additional Information</b>	
<b>CERTIFICATION: I hereby certify that the information provided in this checklist is complete and accurate.</b>	
<b>Printed Name</b> (Attorney or Party Representative):	James Bruce
<b>Signed Name</b> (Attorney or Party Representative):	
<b>Date:</b>	September 8, 2022



**COMPULSORY POOLING APPLICATION CHECKLIST****ALL INFORMATION IN THE APPLICATION MUST BE SUPPORTED BY SIGNED AFFIDAVITS**

<b>Case:</b>	<b>22721</b>
<b>Date:</b>	<b>September 15, 2022</b>
Applicant	Mewbourne Oil Company
Designated Operator & OGRID (affiliation if applicable)	Mewbourne Oil Company/OGRID No.14744
Applicant's Counsel:	James Bruce
Case Title:	Application of Mewbourne Oil Company for Compulsory Pooling, Eddy County, New Mexico
Entries of Appearance/Intervenors:	
Well Family	Corona Bone Spring wells
<b>Formation/Pool</b>	
Formation Name(s) or Vertical Extent:	Bone Spring Formation
Primary Product (Oil or Gas):	Oil
Pooling this vertical extent:	Entire Bone Spring formation
Pool Name and Pool Code:	Santo Nino; Bone Spring (oil) [Pool Code 54600]
Well Location Setback Rules:	Statewide rules and current horizontal well rules
Spacing Unit Size:	Quarter-quarter sections/40 acres
<b>Spacing Unit</b>	
Type (Horizontal/Vertical)	Horizontal
Size (Acres)	320 acres
Building Blocks:	
Orientation:	East - West
Description: TRS/County	N/2S/2 §25 and N/2S/2 §26-18S-30E, NMPM, Eddy County
Standard Horizontal Well Spacing Unit (Y/N), If No, describe	Yes
<b>Other Situations</b>	
Depth Severance: Y/N. If yes, description	No
Proximity Tracts: If yes, description	No
Proximity Defining Well: if yes, description	
Applicant's Ownership in Each Tract	Exhibit 3-B
<b>Well(s)</b>	
Name & API (if assigned), surface and bottom hole location, footages, completion target, orientation, completion status (standard or non- standard)	Corona 25/26 B2IL Fed. Com. Well No. 1H API No. 30-015-Pending SHL: 1980 FSL & 275 FEL §25 BHL: 2000 FSL & 100 FWL §26 FTP: 2000 FSL & 100 FEL §25 LTP: 2000 FSL & 100 FWL §26 Second Bone Spring Sand/TVD 8536 feet/MD 18666 feet

Points	See above
Completion Target (Formation, TVD and MD)	See above
<b>AFE Capex and Operating Costs</b>	
Drilling Supervision/Month \$	\$8000
Production Supervision/Month \$	\$800
Justification for Supervision Costs	Exhibit 3, page 3
Requested Risk Charge	Cost + 200%/Exhibit 3, page 3
<b>Notice of Hearing</b>	
Proposed Notice of Hearing	Exhibit 2
Proof of Mailed Notice of Hearing (20 days before hearing)	Exhibit 5
Proof of Published Notice of Hearing (10 days before hearing)	Exhibit 6
<b>Ownership Determination</b>	
Land Ownership Schematic of the Spacing Unit	Exhibit 3-B
Tract List (including lease numbers and owners)	Exhibit 3-B
Pooled Parties (including ownership type)	Exhibit 3-B
Unlocatable Parties to be Pooled	
Ownership Depth Severance (including percentage above & below)	None
<b>Joinder</b>	
Sample Copy of Proposal Letter	Exhibit 3-C
List of Interest Owners ( <i>i.e.</i> Exhibit A of JOA)	Exhibit 3-B
Chronology of Contact with Non-Joined Working Interests	Exhibit 3-D
Overhead Rates In Proposal Letter	
Cost Estimate to Drill and Complete	Exhibit 3-E
Cost Estimate to Equip Well	Exhibit 3-E
Cost Estimate for Production Facilities	Exhibit 3-E
<b>Geology</b>	
Summary (including special considerations)	Exhibit 4
Spacing Unit Schematic	Exhibits 3-A and 4-A
Gunbarrel/Lateral Trajectory Schematic	Exhibit 4-B
Well Orientation (with rationale)	Laydown/Exhibit 4
Target Formation	Bone Spring
HSU Cross Section	Exhibit 4-B
Depth Severance Discussion	Not Applicable
<b>Forms, Figures and Tables</b>	
C-102	Exhibit 3-A
Tracts	Exhibit 3-B
Summary of Interests, Unit Recapitulation (Tracts)	Exhibit 3-B

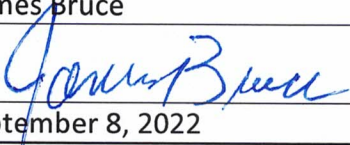
Well Bore Location Map	Exhibits 3-A and 4-A
Structure Contour Map - Subsea Depth	Exhibit 4-A
Cross Section Location Map (including wells)	Exhibits 4-A
Cross Section (including Landing Zone)	Exhibit 4-B
<b>Additional Information</b>	
<b>CERTIFICATION: I hereby certify that the information provided in this checklist is complete and accurate.</b>	
<b>Printed Name</b> (Attorney or Party Representative):	James Bruce
<b>Signed Name</b> (Attorney or Party Representative):	
<b>Date:</b>	September 8, 2022

**COMPULSORY POOLING APPLICATION CHECKLIST****ALL INFORMATION IN THE APPLICATION MUST BE SUPPORTED BY SIGNED AFFIDAVITS**

<b>Case:</b>	<b>22722</b>
<b>Date:</b>	<b>September 15, 2022</b>
Applicant	Mewbourne Oil Company
Designated Operator & OGRID (affiliation if applicable)	Mewbourne Oil Company/OGRID No.14744
Applicant's Counsel:	James Bruce
Case Title:	Application of Mewbourne Oil Company for Compulsory Pooling, Eddy County, New Mexico
Entries of Appearance/Intervenors:	
Well Family	Corona Bone Spring wells
<b>Formation/Pool</b>	
Formation Name(s) or Vertical Extent:	Bone Spring Formation
Primary Product (Oil or Gas):	Oil
Pooling this vertical extent:	Entire Bone Spring formation
Pool Name and Pool Code:	Santo Nino; Bone Spring (oil) [Pool Code 54600]
Well Location Setback Rules:	Statewide rules and current horizontal well rules
Spacing Unit Size:	Quarter-quarter sections/40 acres
<b>Spacing Unit</b>	
Type (Horizontal/Vertical)	Horizontal
Size (Acres)	320 acres
Building Blocks:	
Orientation:	East - West
Description: TRS/County	S/2S/2 §25 and S/2S/2 §26-18S-30E, NMPM, Eddy County
Standard Horizontal Well Spacing Unit (Y/N), If No, describe	Yes
<b>Other Situations</b>	
Depth Severance: Y/N. If yes, description	No
Proximity Tracts: If yes, description	No
Proximity Defining Well: if yes, description	
Applicant's Ownership in Each Tract	Exhibit 3-B
<b>Well(s)</b>	
Name & API (if assigned), surface and bottom hole location, footages, completion target, orientation, completion status (standard or non- standard)	Corona 25/26 B2PM Fed. Com. Well No. 1H API No. 30-015-Pending SHL: 1950 FSL & 275 FEL §25 BHL: 580 FSL & 100 FWL §26 STP: 580 FSL & 100 FEL §25 LTP: 580 FSL & 100 FWL §26 Second Bone Spring Sand/TVD 8567 feet/MD 18784 feet

Horizontal Well First and Last Take Points	See above
Completion Target (Formation, TVD and MD)	See above
<b>AFE Capex and Operating Costs</b>	
Drilling Supervision/Month \$	\$8000
Production Supervision/Month \$	\$800
Justification for Supervision Costs	Exhibit 3, page 3
Requested Risk Charge	Cost + 200%/Exhibit 3, page 3
<b>Notice of Hearing</b>	
Proposed Notice of Hearing	Exhibit 2
Proof of Mailed Notice of Hearing (20 days before hearing)	Exhibit 5
Proof of Published Notice of Hearing (10 days before hearing)	Exhibit 6
<b>Ownership Determination</b>	
Land Ownership Schematic of the Spacing Unit	Exhibit 3-B
Tract List (including lease numbers and owners)	Exhibit 3-B
Pooled Parties (including ownership type)	Exhibit 3-B
Unlocatable Parties to be Pooled	
Ownership Depth Severance (including percentage above & below)	None
<b>Joinder</b>	
Sample Copy of Proposal Letter	Exhibit 3-C
List of Interest Owners (i.e. Exhibit A of JOA)	Exhibit 3-B
Chronology of Contact with Non-Joined Working Interests	Exhibit 3-D
Overhead Rates In Proposal Letter	
Cost Estimate to Drill and Complete	Exhibit 3-E
Cost Estimate to Equip Well	Exhibit 3-E
Cost Estimate for Production Facilities	Exhibit 3-E
<b>Geology</b>	
Summary (including special considerations)	Exhibit 4
Spacing Unit Schematic	Exhibits 3-A and 4-A
Gunbarrel/Lateral Trajectory Schematic	Exhibit 4-B
Well Orientation (with rationale)	Laydown/Exhibit 4
Target Formation	Bone Spring
HSU Cross Section	Exhibit 4-B
Depth Severance Discussion	Not Applicable
<b>Forms, Figures and Tables</b>	
C-102	Exhibit 3-A
Tracts	Exhibit 3-B
Summary of Interests, Unit Recapitulation (Tracts)	Exhibit 3-B

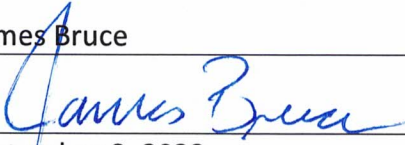
Well Bore Location Map	Exhibits 3-A and 4-A
Structure Contour Map - Subsea Depth	Exhibit 4-A
Cross Section Location Map (including wells)	Exhibit 4-A
Cross Section (including Landing Zone)	Exhibit 4-B
<b>Additional Information</b>	
<b>CERTIFICATION: I hereby certify that the information provided in this checklist is complete and accurate.</b>	
<b>Printed Name</b> (Attorney or Party Representative):	James Bruce
<b>Signed Name</b> (Attorney or Party Representative):	
<b>Date:</b>	September 8, 2022