

**STATE OF NEW MEXICO
DEPARTMENT OF ENERGY, MINERALS AND NATURAL RESOURCES
OIL CONSERVATION DIVISION**

**APPLICATION OF COLGATE OPERATING,
LLC FOR COMPULSORY POOLING,
EDDY COUNTY, NEW MEXICO**

Case No. 22938

HEARING EXHIBITS

Compulsory Pooling Checklist

| | |
|-----------|--|
| Exhibit A | Self-Affirmed Statement of Travis Macha |
| A-1 | Application & Proposed Notice of Hearing |
| A-2 | C-102 |
| A-3 | Plat of Tracts, Tract Ownership, Pooled Parties, Unit Recapitulation |
| A-4 | Sample Well Proposal Letter & AFE |
| A-5 | Chronology of Contact |
| Exhibit B | Self-Affirmed Statement of David DaGian |
| B-1 | Regional Locator Map |
| B-2 | Cross-Section Map |
| B-3 | Structure Map |
| B-4 | Structural Cross-Section |
| B-5 | Stratigraphic Cross-Section |
| B-6 | Gunbarrel Schematic |
| Exhibit C | Self-Affirmed Statement of Dana S. Hardy |
| C-1 | Sample Notice Letter to All Interested Parties |

- C-2 Chart of Notice to All Interested Parties and Certified Mail Receipts
- C-3 Copies of Certified Mail Receipts and Returns
- C-4 Affidavit of Publication for July 14, 2022

COMPULSORY POOLING APPLICATION CHECKLIST

ALL INFORMATION IN THE APPLICATION MUST BE SUPPORTED BY SIGNED AFFIDAVITS

| | |
|--|--|
| Case No.: | 22938 |
| Hearing Date: | 9/15/2022 |
| Applicant | Colgate Operating, LLC |
| Designated Operator & OGRID | OGRID # 371449 |
| Applicant's Counsel | Hinkle Shanor LLP |
| Case Title | Application of Colgate Operating, LLC for Compulsory Pooling, Eddy County, New Mexico |
| Entries of Appearance/Intervenors | None |
| Well Family | Wombat |
| Formation/Pool | |
| Formation Name(s) or Vertical Extent | Wolfcamp |
| Primary Product (Oil or Gas) | Oil |
| Pooling this vertical extent | Wolfcamp |
| Pool Name and Pool Code | WC Burton Flat Upper Wolfcamp East Pool (Code 98315) |
| Well Location Setback Rules | Statewide |
| Spacing Unit Size | 160-acre |
| Spacing Unit | |
| Type (Horizontal/Vertical) | Horizontal |
| Size (Acres) | 160-acre |
| Building Blocks | quarter-quarter |
| Orientation | East/West |
| Description: TRS/County | N/2 S/2 of Section 13, Township 20 South, Range 28 East, Eddy County |
| Standard Horizontal Well Spacing Unit (Y/N), If No, describe | Yes |
| Other Situations | |
| Depth Severance: Y/N. If yes, description | No |
| Proximity Tracts: If yes, description | No |
| Proximity Defining Well: if yes, description | N/A |
| Well(s) | |
| Name & API (if assigned), surface and bottom hole location, footages, completion target, orientation, completion status (standard or non-standard) | Add wells as needed |
| Well #1 | Wombat 13 Fed Com 203H (API # pending) SHL: 2123' FSL & 255' FEL (Unit I), Section 13, T20S-R28E BHL: 1650' FSL & 10' FWL (Unit L), Section 13, T20S-R28E Completion Target: Wolfcamp formation (Approx. 9259' TVD) Well Orientation: East to West |
| Horizontal Well First and Last Take Points | Exhibit A-2 |
| Completion Target (Formation, TVD and MD) | Exhibit A-4 |
| AFE Capex and Operating Costs | |
| Drilling Supervision/Month \$ | \$8,000.00 |
| Production Supervision/Month \$ | \$800.00 |
| Justification for Supervision Costs | Exhibit A |
| Requested Risk Charge | 200% |
| Notice of Hearing | |
| Proposed Notice of Hearing | Exhibit A-1 |
| Proof of Mailed Notice of Hearing (20 days before hearing) | Exhibit C-1, C-2, C-3 |
| Proof of Published Notice of Hearing (10 days before hearing) | Exhibit C-4 |

| | |
|--|--------------------------|
| Ownership Determination | |
| Land Ownership Schematic of Spacing Unit | Exhibit A-3 |
| Tract List (including lease numbers & owners) | Exhibit A-3 |
| Pooled Parties (including ownership type) | Exhibit A-3 |
| Unlocatable Parties to be Pooled | Exhibit A-3, Exhibit A-5 |
| Ownership Depth Severance | N/A |
| Joinder | |
| Sample Copy of Proposal Letter | Exhibit A-4 |
| List of Interest Owners (ie Exhibit A of JOA) | Exhibit A-3 |
| Chronology of Contact with Non-Joined Working Interests | Exhibit A-5 |
| Overhead Rates In Proposal Letter | Exhibit A-4 |
| Cost Estimate to Drill and Complete | Exhibit A-4 |
| Cost Estimate to Equip Well | Exhibit A-4 |
| Cost Estimate for Production Facilities | Exhibit A-4 |
| Geology | |
| Summary (including special considerations) | Exhibit B |
| Spacing Unit Schematic | Exhibit B-1 |
| Gunbarrel/Lateral Trajectory Schematic | Exhibit B-6 |
| Well Orientation (with rationale) | Exhibit B |
| Target Formation | Exhibit B |
| HSU Cross Section | Exhibit B-2 |
| Depth Severance Discussion | N/A |
| Forms, Figures and Tables | |
| C-102 | Exhibit A-2 |
| Tracts | Exhibit A-3 |
| Summary of Interests, Unit Recapitulation (Tracts) | Exhibit A-3 |
| General Location Map (including basin) | Exhibit B-1 |
| Well Bore Location Map | Exhibit B-2 |
| Structure Contour Map - Subsea Depth | Exhibit B-3 |
| Cross Section Location Map (including wells) | Exhibit B-4 |
| Cross Section (including Landing Zone) | Exhibit B-5 |
| Additional Information | |
| CERTIFICATION: I hereby certify that the information provided in this checklist is complete and accurate. | |
| Printed Name (Attorney or Party Representative): | Dana S. Hardy |
| Signed Name (Attorney or Party Representative): | /s/ Dana S. Hardy |
| Date: | 9/9/2022 |

**STATE OF NEW MEXICO
DEPARTMENT OF ENERGY, MINERALS AND NATURAL RESOURCES
OIL CONSERVATION DIVISION**

**APPLICATION OF COLGATE OPERATING, LLC
FOR COMPULSORY POOLING,
EDDY COUNTY, NEW MEXICO.**

CASE NO. 22938

**SELF-AFFIRMED STATEMENT
OF TRAVIS MACHA**

1. I am a Senior Landman at Colgate Operating, LLC (“Colgate”) and am over 18 years of age. I have personal knowledge of the matters addressed herein and am competent to provide this Self-Affirmed Statement. I have previously testified before the New Mexico Oil Conservation Division (“Division”) and my credentials as an expert in petroleum land matters were accepted and made a matter of record.

2. I am familiar with the land matters involved in the above-referenced case. Copies of Colgate’s application and proposed hearing notice are attached as **Exhibit A-1**.

3. None of the parties proposed to be pooled in this case indicated opposition to this matter proceeding by affidavit; therefore I do not expect any opposition at hearing.

4. Colgate seeks an order pooling all uncommitted interests in the Wolfcamp formation underlying a 160-acre, more or less, standard horizontal spacing unit comprised of the N/2 S/2 of Section 13, Township 20 South, Range 28 East, Eddy County, New Mexico (“Unit”).

5. The Unit will be dedicated to the **Wombat 13 Fed Com 203H** well, which will be completed in the WC Burton Flat Upper Wolfcamp East Pool (Code 98315). The well will be horizontally drilled from a surface hole location in the NE/4 SE/4 (Unit I) of Section 13 to a bottom hole location in the NW/4 SW/4 (Unit L) of Section 13.

6. The completed interval of the Well will be orthodox.

7. **Exhibit A-2** contains the C-102 for the Well.

Colgate Operating, LLC
Case No. 22938
Exhibit A

8. **Exhibit A-3** contains a plat identifying ownership by tract in the Unit. This exhibit also includes any applicable lease numbers, a unit recapitulation, and the interests Colgate seeks to pool highlighted in yellow. There are no unlocatable parties.

9. **Exhibit A-4** contains a sample well proposal letter and AFEs sent to working interest owners for the Well. The estimated costs reflected on the AFEs are fair and reasonable and comparable to the cost of other wells of similar depth and length drilled in the subject formation in the area.

10. Colgate has conducted a diligent search of all county public records, including phone directories and computer databases.

11. In my opinion, Colgate made a good-faith effort to reach voluntary joinder of uncommitted interests in the Well as indicated by the chronology of contact described in **Exhibit A-5**.

12. Colgate requests overhead and administrative rates of \$8,000 per month while the Well is being drilled and \$800 per month while the Well is producing. These rates are fair and are comparable to the rates charged by Colgate and other operators in the vicinity.

13. The attached exhibits were either prepared by me or under my supervision or were compiled from company business records.

14. In my opinion, the granting of Colgate's application would serve the interests of conservation, the protection of correlative rights, and the prevention of waste.

15. I understand this Self-Affirmed Statement will be used as written testimony in this case. I affirm that my testimony above is true and correct and is made under penalty of perjury under the laws of the State of New Mexico. My testimony is made as of the date next to my electronic signature below.



Travis Macha

9/7/2022

Date

**STATE OF NEW MEXICO
DEPARTMENT OF ENERGY, MINERALS AND NATURAL RESOURCES
OIL CONSERVATION DIVISION**

**APPLICATION OF COLGATE OPERATING,
LLC FOR COMPULSORY POOLING,
EDDY COUNTY, NEW MEXICO.**

CASE NO. 22938

APPLICATION

Pursuant to NMSA § 70-2-17, Colgate Operating, LLC (OGRID No. 371449) (“Applicant”) applies for an order pooling all uncommitted interests in the Wolfcamp formation underlying a 160-acre, more or less, standard horizontal spacing unit comprised of the N2/S2 of Section 13, Township 20 South, Range 28 East, Eddy County, New Mexico (“Unit”). In support of its application, Applicant states:

1. Applicant is a working interest owner in the Unit and has the right to drill wells thereon.
2. The Unit will be dedicated to the **Wombat 13 Fed Com 203H** well, which will be horizontally drilled from a surface hole location in the NE/4 SE/4 (Unit I) of Section 13 to a bottom hole location in the NW/4 SW/4 (Unit L) of Section 13.
3. The completed interval of the Well will be orthodox.
4. Applicant has undertaken diligent, good-faith efforts to obtain voluntary agreements from all interest owners to participate in the drilling of the Well but has been unable to obtain voluntary agreements from all interest owners.
5. The pooling of uncommitted interests will avoid the drilling of unnecessary wells, prevent waste, and protect correlative rights.
6. In order to allow Applicant to obtain its just and fair share of the oil and gas underlying the subject lands, all uncommitted mineral interests in the Unit should be pooled and Applicant should be designated the operator of the Well and Unit.

Colgate Operating, LLC
Case No. 22938
Exhibit A-1

WHEREFORE, Applicant requests this application be set for hearing on August 4, 2022, and that after notice and hearing, the Division enter an order:

- A. Pooling all uncommitted interests in the Unit;
- B. Approving the Well in the Unit;
- C. Designating Applicant as operator of the Unit and the Well to be drilled thereon;
- D. Authorizing Applicant to recover its costs of drilling, equipping and completing the Well;
- E. Approving the actual operating charges and costs of supervision while drilling and after completion, together with a provision adjusting the rates pursuant to the COPAS accounting procedures; and
- F. Imposing a 200% penalty for the risk assumed by Applicant in drilling and completing the Well against any working interest owner who does not voluntarily participate in the drilling of the Well.

Respectfully submitted,

HINKLE SHANOR LLP

/s/ Dana S. Hardy _____

Dana S. Hardy

Jaclyn M. McLean

Jeremy Ian Martin

P.O. Box 2068

Santa Fe, NM 87504-2068

Phone: (505) 982-4554

dhardy@hinklelawfirm.com

jmclean@hinklelawfirm.com

jmartin@hinklelawfirm.com

Counsel for Colgate Operating, LLC

Application of Colgate Operating, LLC for Compulsory Pooling, Eddy County, New Mexico. Applicant applies for an order pooling all uncommitted interests in the Wolfcamp formation underlying a 160-acre, more or less, standard horizontal spacing unit comprised of the N2/S2 of Section 13, Township 20 South, Range 28 East, Eddy County, New Mexico ("Unit"). The Unit will be dedicated to the **Wombat 13 Fed Com 203H** well, which will be horizontally drilled from a surface hole location in the NE/4 SE/4 (Unit I) of Section 13 to a bottom hole location in the NW/4 SW/4 (Unit L) of Section 13. Also to be considered will be the cost of drilling and completing the Well and the allocation of the costs, the designation of Applicant as the operator of the Well, and a 200% charge for the risk involved in drilling and completing the Well. The Well is located approximately 10.2 miles northeast of Carlsbad, New Mexico.

District I
1625 N. French Dr., Hobbs, NM 88240
Phone: (575) 393-6161 Fax: (575) 393-0720
District II
811 S. First St., Artesia, NM 88210
Phone: (575) 748-1283 Fax: (575) 748-9720
District III
1000 Rio Brazos Road, Aztec, NM 87410
Phone: (505) 334-6178 Fax: (505) 334-6170
District IV
1220 S. St. Francis Dr., Santa Fe, NM 87505
Phone: (505) 476-3460 Fax: (505) 476-3462

Colgate Operating, LLC
Case No. 22938
Exhibit A-2
State of New Mexico
Energy, Minerals & Natural Resources Department
OIL CONSERVATION DIVISION
1220 South St. Francis Dr.
Santa Fe, NM 87505

Form C-102
Revised August 1, 2011
Submit one copy to appropriate
District Office

AMENDED REPORT

WELL LOCATION AND ACREAGE DEDICATION PLAT

| | | |
|--|---|---|
| 1 API Number | 2 Pool Code 98315 | 3 Pool Name WC Burton Flat Upper Wolfcamp East Pool |
| 4 Property Code | 5 Property Name WOMBAT 13 FED | |
| 6 Well Number 203H | 7 OGRID No. 371449 | |
| 8 Operator Name COLGATE OPERATING, LLC | | 9 Elevation 3257' |

10 Surface Location

| UL or lot no. | Section | Township | Range | Lot Idn | Feet from the | North/South line | Feet from the | East/West line | County |
|---------------|---------|----------|-------|---------|---------------|------------------|---------------|----------------|--------|
| I | 13 | 20-S | 28-E | | 2123' | SOUTH | 255' | EAST | EDDY |

11 Bottom Hole Location If Different From Surface

| UL or lot no. | Section | Township | Range | Lot Idn | Feet from the | North/South line | Feet from the | East/West line | County |
|---------------|---------|----------|-------|---------|---------------|------------------|---------------|----------------|--------|
| L | 13 | 20-S | 28-E | | 1650' | SOUTH | 10' | WEST | EDDY |

| | | | |
|----------------------------------|---------------------------|------------------------------|---------------------|
| 12 Dedicated Acres 160 | 13 Joint or Infill | 14 Consolidation Code | 15 Order No. |
|----------------------------------|---------------------------|------------------------------|---------------------|

No allowable will be assigned to this completion until all interests have been consolidated or a non-standard unit has been approved by the division.

16

CORNER DATA
NEW MEXICO EAST - NAD 83

| | |
|--|--|
| A. FOUND IRON PIPE W/ BRASS CAP N:575151.86' E:601070.90' | E. FOUND 1" DISTURBED IRON PIPE N:569795.46' E:606354.93' |
| B. FOUND IRON PIPE W/ BRASS CAP N:575157.56' E:603741.91' | F. FOUND IRON PIPE W/ BRASS CAP N:569854.71' E:603684.70' |
| C. FOUND 1" IRON PIPE N:575080.98' E:606409.34' | G. FOUND IRON PIPE W/ BRASS CAP N:569849.56' E:601014.42' |
| D. FOUND 2" IRON PIPE N:572511.83' E:606383.21' | H. FOUND IRON PIPE W/ BRASS CAP N:572500.87' E:601041.19' |

17 OPERATOR CERTIFICATION

I hereby certify that the information contained herein is true and complete to the best of my knowledge and belief, and that this organization either owns a working interest or unleased mineral interest in the land including the proposed bottom hole location or has a right to drill this well at this location pursuant to a contract with an owner of such a mineral or working interest, or to a voluntary pooling agreement or a compulsory pooling order heretofore entered by the division.

Signature _____ Date _____

Printed Name _____

E-mail Address _____

18 SURVEYOR CERTIFICATION

I hereby certify that the well location shown on this plat was plotted from field notes of actual surveys made by me or under my supervision, and that the same is true and correct to the best of my belief.

Date of Survey _____

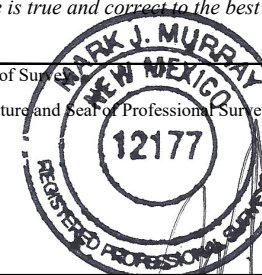
Signature and Seal of Professional Surveyor: 

Certificate Number _____ 5/13/2022

SURFACE HOLE LOCATION (SHL)
NEW MEXICO EAST - NAD 83
X=606122.03 LAT.= 32.57209856° N
Y=571924.15 LONG.= 104.12302682° W
NEW MEXICO EAST - NAD 27
X=564941.69 LAT.= 32.57198046° N
Y=571862.67 LONG.= 104.12252148° W
2123' FSL, 255' FEL - SECTION 13

FIRST TAKE POINT (FTP)
NEW MEXICO EAST - NAD 83
X=606272.13 LAT.= 32.57078811° N
Y=571447.71 LONG.= 104.12254264° W
NEW MEXICO EAST - NAD 27
X=565091.78 LAT.= 32.57067000° N
Y=571386.23 LONG.= 104.12203735° W
1650' FSL, 100' FEL - SECTION 13

LAST TAKE POINT (LTP)
NEW MEXICO EAST - NAD 83
X=601131.09 LAT.= 32.57095811° N
Y=571499.78 LONG.= 104.13923107° W
NEW MEXICO EAST - NAD 27
X=559950.76 LAT.= 32.57084021° N
Y=571438.35 LONG.= 104.13872534° W
1650' FSL, 100' FWL - SECTION 13

BOTTOM HOLE LOCATION (BHL)
NEW MEXICO EAST - NAD 83
X=601041.08 LAT.= 32.57095811° N
Y=571499.61 LONG.= 104.13952325° W
NEW MEXICO EAST - NAD 27
X=559860.75 LAT.= 32.57084018° N
Y=571438.18 LONG.= 104.13901751° W
1650' FSL, 10' FWL - SECTION 13

Land Exhibit: N2S2 - Wombat Fed Com 203H

Section 13: N2S2, T20S-R28E, Eddy Co., NM

| | |
|---|--|
| <p>LC-0050797 RT: LLJ Ventures WI: Colgate, et al. See Calc.</p> | N2N2 - Not Pooling (Colgate 100%) |
| | S2N2 - Not Pooling (Colgate 100%) |
| | Wombat Federal 203HSpacing |
| | <p>Wombat Federal Com 204HSpacing</p> |
| <p>Section 13</p> | <p>Section 13</p> |

NM-006856
RT: Colgate
WI: Colgate, et al. See Calc.

| Owner | Pooling? | Documents Sent | | | Notes |
|-------------------------|----------|----------------|-----|----------|------------------------------------|
| | | Proposal | JOA | Com Agmt | |
| Colgate Production, LLC | N/A | N/A | N/A | N/A | |
| Javelina Partners | N | Y | Y | Y | Executed All Docs |
| Lindy's Living Trust | Y | Y | Y | Y | |
| Delmar Hudson Lewis LT | Y | Y | Y | Y | |
| Zorro Partners, Ltd. | N | Y | Y | Y | Executed All Docs |
| Ard Oil, Ltd | Y | Y | Y | Y | Signed JO A but not Com Agreements |
| Josephine Hudson Trust | Y | Y | Y | Y | |
| LLJ Ventures | Y | N/A | N/A | Y | Record Title Only |
| SBI West Texas I LLC | N | N/A | N/A | N/A | No Interest |

*Please Note Oxy USA, Inc. has assigned all rights and interest unto Colgate Production, LLC. Record title transfers are processing with the BLM

| Leasehold Ownership | | | | |
|-------------------------|--------------------------------|------------------------------|-----------------------------|-------------|
| Owner | Sec 13: NESW, N2SE, SWSE, S2SW | Sec 13: NWSW (1,200'-7,900') | Sec 13: NWSW (Below 7,900') | Sec 13 SESE |
| Colgate Production, LLC | 85.416667% | 30.729167% | 85.416667% | 100.000000% |
| Javelina Partners | 3.949666% | 3.949666% | 3.949666% | 0.000000% |
| Lindy's Living Trust | 3.190100% | 3.190100% | 3.190100% | 0.000000% |
| Delmar Hudson Lewis LT | 3.190100% | 3.190100% | 3.190100% | 0.000000% |
| Zorro Partners, Ltd. | 2.126733% | 2.126733% | 2.126733% | 0.000000% |
| Ard Oil, Ltd | 1.595050% | 1.595050% | 1.595050% | 0.000000% |
| Josephine Hudson Trust | 0.531684% | 0.531684% | 0.531684% | 0.000000% |
| SBI West Texas I LLC | 0.000000% | 54.687500% | 0.000000% | 0.000000% |

| Unit Capitulation (Below 7,900') (Wolfcamp) | |
|---|--------------------|
| Owner | Working Interest |
| Colgate Production, LLC | 85.416667% |
| Javelina Partners | 3.949666% |
| Lindy's Living Trust | 3.190100% |
| Delmar Hudson Lewis LT | 3.190100% |
| Zorro Partners, Ltd. | 2.126733% |
| Ard Oil, Ltd | 1.595050% |
| Josephine Hudson Trust | 0.531684% |
| SBI West Texas I LLC | 0.000000% |
| Total | 100.000000% |

Colgate Operating, LLC
Case No. 22938
Exhibit A-3



May 27, 2022

Via Certified Mail

Jennings Production Co. Ltd.
P.O. Box 670326
Dallas, TX 75367

RE: Wombat 13 Federal & Federal Com – Well Proposals
Section 13: S/2, T20S-28E, Bone Spring & Wolfcamp Formations
Eddy County, New Mexico

To Whom It May Concern:

Colgate Operating, LLC, as operator for Colgate Production, LLC (“Colgate”), hereby proposes the drilling and completion of the following eight (6) wells, the Wombat 13 Federal Com 123H, 124H, 133H, 134H, 203H, & 204H from two well pads at the following approximate locations within Township 20 South, Range 28 East:

- 1. Wombat 13 Federal Com 123H – South Pad**
SHL: 370’ FEL & 2,152’ FSL or at a legal location within Unit I of Section 24
BHL: 10’ FWL & 1,980’ FSL of Section 13
FTP: 100’ FEL & 1,980’ FSL of Section 13
LTP: 100’ FWL & 1,980’ FSL of Section 13
TVD: 7,859’
TMD: Approximately 13,144’
Proration Unit: N2S2 of Section 13
Targeted Interval: 2nd Bone Spring
Total Cost: See attached AFE

- 2. Wombat 13 Federal Com 124H – South Pad**
SHL: 340’ FEL & 2,152’ FSL or at a legal location within Unit I of Section 24
BHL: 10’ FWL & 660’ FSL of Section 13
FTP: 100’ FEL & 660’ FSL of Section 13
LTP: 100’ FWL & 660’ FSL of Section 13
TVD: 7,858’
TMD: Approximately 13,143’
Proration Unit: S2S2 of Section 13
Targeted Interval: 2nd Bone Spring
Total Cost: See attached AFE

300 N. Marienfeld St., Suite 1000, Midland, Texas 79701
P: (432) 695-4222 | F: (432) 695-4063
www.ColgateEnergy.com

Colgate Operating, LLC
Case No. 22938
Exhibit A-4

Wombat 13 Federal Com Well Proposal

- 3. Wombat 13 Federal Com 133H – South Pad**
SHL: 310' FEL & 2,152' FSL or at a legal location within Unit I of Section 24
BHL: 10' FWL & 2,310' FSL of Section 13
FTP: 100' FEL & 2,310' FSL of Section 13
LTP: 100' FWL & 2,310' FSL of Section 13
TVD: 8,987'
TMD: Approximately 14,272'
Proration Unit: N2S2 of Section 13
Targeted Interval: 3rd Bone Spring
Total Cost: See attached AFE
- 4. Wombat 13 Federal Com 134H – South Pad**
SHL: 280' FEL & 2,152' FSL or at a legal location within Unit I of Section 24
BHL: 10' FWL & 990' FSL of Section 13
FTP: 100' FEL & 990' FSL of Section 13
LTP: 100' FWL & 990' FSL of Section 13
TVD: 8,988'
TMD: Approximately 14,273'
Proration Unit: S2S2 of Section 13
Targeted Interval: 3rd Bone Spring
Total Cost: See attached AFE
- 5. Wombat 13 Federal Com 203H – South Pad**
SHL: 250' FEL & 2,152' FSL or at a legal location within Unit I of Section 24
BHL: 10' FWL & 1,650' FSL of Section 13
FTP: 100' FEL & 1,650' FSL of Section 13
LTP: 100' FWL & 1,650' FSL of Section 13
TVD: 9,259'
TMD: Approximately 14,544'
Proration Unit: N2S2 of Section 13
Targeted Interval: Wolfcamp XY
Total Cost: See attached AFE
- 6. Wombat 13 Federal Com 204H – South Pad**
SHL: 220' FEL & 2,152' FSL or at a legal location within Unit I of Section 24
BHL: 10' FWL & 330' FSL of Section 13
FTP: 100' FEL & 330' FSL of Section 13
LTP: 100' FWL & 330' FSL of Section 13
TVD: 9,260'
TMD: Approximately 14,545'
Proration Unit: S2S2 of Section 13
Targeted Interval: Wolfcamp XY
Total Cost: See attached AFE

Wombat 13 Federal Com Well Proposal

The locations, TVDs, and targets are approximate and subject to change dependent on surface or subsurface issues encountered. Colgate is proposing to drill these wells under the modified terms of the 1989 AAPL Operating Agreement and a form of said Operating Agreement is enclosed. The Operating Agreement has the following general provisions:

- 100%/300%/300% non-consent provisions
- \$8,000/\$800 drilling and producing rates
- Colgate Operating, LLC named as Operator

Please indicate your election to participate in the drilling and completion of the proposed wells in the space provided below. Please sign and return one copy of this letter, a signed copy of the previously proposed AFE, and your geologic well requirements.

In the interest of time, should we not reach an agreement within thirty (30) days of the date of your receipt of this letter, Colgate will apply to the New Mexico Oil Conservation Division for compulsory pooling of your interest into a spacing unit for the proposed well. If you do not wish to participate, Colgate would be interested in acquiring your interest in the subject lands which is subject to further negotiation.

Thank you for your time and consideration, if you have any questions at all, please don't hesitate to contact me at 432.400.1037 or by email at tmacha@colgateenergy.com.

Respectfully,



Travis Macha
Senior Landman

Enclosures

Elections on next page

Wombat 13 Federal Com Well Proposal

| Well Elections: <i>(Please indicate your responses in the spaces below)</i> | | |
|---|-----------------------------|--|
| Well(s) | Elect to Participate | Elect to <u>NOT</u> Participate |
| Wombat 13 Federal Com 123H | | |
| Wombat 13 Federal Com 124H | | |
| Wombat 13 Federal Com 133H | | |
| Wombat 13 Federal Com 134H | | |
| Wombat 13 Federal Com 203H | | |
| Wombat 13 Federal Com 204H | | |

Company Name (If Applicable):

By: _____

Printed Name: _____

Date: _____

Wombat 13 Federal Com Well Proposal

Participate / Rejection Declaration

Please return this page to Colgate by the date specified in the letter, signed indicating your election to either participate in or reject this insurance program. If you reject the insurance coverage arranged by Colgate, then, to the extent that Colgate has an obligation to secure any such insurance on your behalf under any applicable agreements or otherwise, Colgate will be relieved of such obligation, and Colgate will assume that you maintain appropriate levels of insurance and will provide a current Certificate of Insurance upon request. If you fail to make an election within 30 days from receipt of this notice, you will be deemed a participant in the program as detailed on the attached and billed for your percentage participation as such.

- I hereby elect to participate in the insurance coverage arranged by Colgate Operating, LLC, and understand that I will be charged for such participation.
- I hereby elect to reject the insurance coverage arranged by Colgate Operating, LLC.

Agreed this _____ day of _____, 2022 by:

Company Name (If Applicable):

By: _____

Printed Name: _____

Date: _____

Colgate Energy

300 N. Marientfeld St., Ste. 1000 Midland, TX 79701
 Phone (432) 695-4222 • Fax (432) 695-4063

ESTIMATE OF COSTS AND AUTHORIZATION FOR EXPENDITURE

| | | | |
|------------------|---|------------------|-------------------------|
| DATE: | 4/26/2022 | AFE NO.: | 0 |
| WELL NAME: | Wombat 13 Federal Com 203H | FIELD: | Burton Flat; WOLFCAMP |
| LOCATION: | Section 13, Block T20S-R28E | MD/TVD: | 14,544' MD / 9,259' TVD |
| COUNTY/STATE: | Eddy County, New Mexico | LATERAL LENGTH: | 5,150 |
| Colgate WI: | | DRILLING DAYS: | 20.6 |
| GEOLOGIC TARGET: | WCXY | COMPLETION DAYS: | 13 |
| REMARKS: | Drill a horizontal WCA well and complete with 44 stages. AFE includes drilling, completions, flowback and Initial AL install cost | | |

| INTANGIBLE COSTS | DRILLING COSTS | COMPLETION COSTS | PRODUCTION COSTS | TOTAL COSTS |
|-------------------------------------|------------------|------------------|------------------|------------------|
| 1 Land/ Legal/ Regulatory | \$ 42,500 | \$ - | \$ - | \$ 42,500 |
| 2 Location, Surveys & Damages | 207,601 | 13,000 | 10,000 | 230,601 |
| 4 Freight/ Transportation | 32,330 | 30,250 | - | 62,580 |
| 5 Rental - Surface Equipment | 88,326 | 121,000 | 6,120 | 215,446 |
| 6 Rental - Downhole Equipment | 125,398 | 35,613 | - | 161,011 |
| 7 Rental - Living Quarters | 34,200 | 37,450 | - | 71,650 |
| 10 Directional Drilling, Surveys | 274,299 | - | - | 274,299 |
| 11 Drilling | 568,185 | - | - | 568,185 |
| 12 Drill Bits | 72,928 | - | - | 72,928 |
| 13 Fuel & Power | 142,742 | 272,124 | - | 414,866 |
| 14 Cementing & Float Equip | 188,192 | - | - | 188,192 |
| 15 Completion Unit, Swab, CTU | - | - | 12,000 | 12,000 |
| 16 Perforating, Wireline, Slickline | - | 152,275 | 18,000 | 170,275 |
| 17 High Pressure Pump Truck | - | 53,900 | - | 53,900 |
| 18 Completion Unit, Swab, CTU | - | 92,225 | - | 92,225 |
| 20 Mud Circulation System | 78,437 | - | - | 78,437 |
| 21 Mud Logging | 14,057 | - | - | 14,057 |
| 22 Logging/ Formation Evaluation | 5,591 | 6,000 | - | 11,591 |
| 23 Mud & Chemicals | 230,365 | 176,082 | - | 406,447 |
| 24 Water | 42,930 | 268,526 | - | 311,456 |
| 25 Stimulation | - | 319,405 | - | 319,405 |
| 26 Stimulation Flowback & Disp | - | 99,125 | - | 99,125 |
| 28 Mud/ Wastewater Disposal | 147,022 | 38,000 | - | 185,022 |
| 30 Rig Supervision/ Engineering | 91,331 | 75,075 | 4,800 | 171,206 |
| 32 Drlg & Completion Overhead | 7,875 | - | - | 7,875 |
| 35 Labor | 117,766 | 35,000 | 20,000 | 172,766 |
| 54 Proppant | - | 478,863 | - | 478,863 |
| 95 Insurance | 7,360 | - | - | 7,360 |
| 97 Contingency | - | 9,582 | 7,092 | 16,674 |
| 99 Plugging & Abandonment | - | - | - | - |
| TOTAL INTANGIBLES > | 2,519,434 | 2,313,494 | 78,012 | 4,910,941 |

| TANGIBLE COSTS | DRILLING COSTS | COMPLETION COSTS | PRODUCTION COSTS | TOTAL COSTS |
|-------------------------------------|------------------|------------------|------------------|------------------|
| 60 Surface Casing | \$ 60,309 | \$ - | \$ - | \$ 60,309 |
| 61 Intermediate Casing | 73,075 | - | - | 73,075 |
| 62 Drilling Liner | 131,358 | - | - | 131,358 |
| 63 Production Casing | 366,893 | - | - | 366,893 |
| 64 Production Liner | - | - | - | - |
| 65 Tubing | - | - | 55,000 | 55,000 |
| 66 Wellhead | 68,900 | - | 51,200 | 120,100 |
| 67 Packers, Liner Hangers | 10,600 | - | 7,500 | 18,100 |
| 68 Tanks | - | - | 16,500 | 16,500 |
| 69 Production Vessels | - | - | - | - |
| 70 Flow Lines | - | - | 12,500 | 12,500 |
| 71 Rod string | - | - | - | - |
| 72 Artificial Lift Equipment | - | - | 40,000 | 40,000 |
| 73 Compressor | - | - | 42,500 | 42,500 |
| 74 Installation Costs | - | - | - | - |
| 75 Surface Pumps | - | - | 5,000 | 5,000 |
| 76 Downhole Pumps | - | - | - | - |
| 77 Measurement & Meter Installation | - | - | 21,000 | 21,000 |
| 78 Gas Conditioning/ Dehydration | - | - | - | - |
| 79 Interconnecting Facility Piping | - | - | - | - |
| 80 Gathering/ Bulk Lines | - | - | - | - |
| 81 Valves, Dumps, Controllers | - | - | - | - |
| 82 Tank/ Facility Containment | - | - | - | - |
| 83 Flare Stack | - | - | - | - |
| 84 Electrical/ Grounding | - | - | 55,000 | 55,000 |
| 85 Communications/ SCADA | - | - | - | - |
| 86 Instrumentation/ Safety | - | - | - | - |
| TOTAL TANGIBLES > | 711,135 | 0 | 306,200 | 1,017,335 |
| TOTAL COSTS > | 3,230,569 | 2,313,494 | 384,212 | 5,928,275 |

PREPARED BY Colgate Energy:

| | |
|-----------------------|-------------|
| Drilling Engineer: | SS/RM/PS |
| Completions Engineer: | ML/BA |
| Production Engineer: | Levi Harris |

Colgate Energy APPROVAL:

| | | | | | |
|-------------------|-------|------------------|-------|-----------------|-------|
| Co-CEO | _____ | Co-CEO | _____ | VP - Operations | _____ |
| | WH | | JW | | CRM |
| VP - Land & Legal | _____ | VP - Geosciences | _____ | | |
| | BG | | SO | | |

NON OPERATING PARTNER APPROVAL:

| | | | | | |
|---------------|-------|-----------------------|---|---------|-------|
| Company Name: | _____ | Working Interest (%): | _____ | Tax ID: | _____ |
| Signed by: | _____ | Date: | _____ | | |
| Title: | _____ | Approval: | <input type="checkbox"/> Yes <input type="checkbox"/> No (mark one) | | |

The costs on this AFE are estimates only and may not be construed as ceilings on any specific item or the total cost of the project. Tubing installation approved under the AFE may be delayed up to a year after the well has been completed. In executing this AFE, the Participant agrees to pay its proportionate share of actual costs incurred, including legal, curative, regulatory, brokerage and well costs under the terms of the applicable joint operating agreement, regulatory order or other agreement covering this well. Participants shall be covered by and billed proportionately for Operator's well control and general liability insurance unless participant provides Operator a certificate evidencing its own insurance in an amount acceptable to the Operator by the date of spud.



Wombat – Chronology of Communication

May 27, 2022 – Proposal to all known parties sent

June 10, 2022-August 5, 2022 – Correspondence and offer from Colgate to Delmar Hudson Lewis Living Trust (last correspondence from Colgate, no acceptance from Delmar)

July 18, 2022 – Proposal sent to SBI West Texas I LLC

July 2022 – Phone call with SBI conferring on their interest as depth limited

July 15 – August 17, 2022 – Correspondence, offer, acceptance, and assignment of interest from Jennings Production Company to Colgate Production, LLC

Colgate Operating, LLC
Case No. 22938
Exhibit A-5

300 N. Marienfeld St., Suite 1000, Midland, Texas 79701
P: (432) 695-4222 | F: (432) 695-4063
www.ColgateEnergy.com

CERTIFIED MAIL® RECEIPT

Domestic Mail Only

For delivery information, visit our website at www.usps.com®.

OFFICIAL USE

Certified Mail Fee

\$

Extra Services & Fees (check box, add fee as appropriate)

- Return Receipt (hardcopy) \$ _____
- Return Receipt (electronic) \$ _____
- Certified Mail Restricted Delivery \$ _____
- Adult Signature Required \$ _____
- Adult Signature Restricted Delivery \$ _____

Wombat
ProposalPostmark
Here

Po

\$

To

\$

Se

Sti

SBI West Texas I LLC
6702 Broadway
Galveston, TX 77554

Released to Imaging: 9/13/2022 2:14:14 PM

7021 2720 0001 2312 5445

Certified Mail service provides the following benefits:

- A record of mailing with the recipient's signature, if you request it. For more information on this service, see a retail associate for assistance. To receive a duplicate return receipt for no additional fee, present this USPS®-postmarked Certified Mail receipt to the retail associate.
- A unique identifier for your mailpiece.
- Electronic verification of delivery or attempted delivery.
- A record of delivery (including the recipient's signature) that is retained by the Postal Service™ for a specified period.

Important Reminders:

- You may purchase Certified Mail service with First-Class Mail®, First-Class Package Service®, or Priority Mail® service.
- Certified Mail service is *not* available for international mail.
- Insurance coverage is *not* available for purchase with Certified Mail service. However, the purchase of Certified Mail service does not change the insurance coverage automatically included with certain Priority Mail items.
- For an additional fee, and with a proper endorsement on the mailpiece, you may request the following services:
 - Return receipt service, which provides a record of delivery (including the recipient's signature). You can request a hardcopy return receipt or an electronic version. For a hardcopy return receipt, complete PS Form 3811, *Domestic Return Receipt*. Attach PS Form 3811 to your mailpiece.
 - Restricted delivery service, which provides delivery to the addressee specified by name, or to the addressee's authorized agent.
 - Adult signature service, which requires the signee to be at least 21 years of age (not available at retail).
 - Adult signature restricted delivery service, which requires the signee to be at least 21 years of age and provides delivery to the addressee specified by name, or to the addressee's authorized agent (not available at retail).
- To ensure that your Certified Mail receipt is accepted as legal proof of mailing, it should bear a USPS postmark. If you would like a postmark on this Certified Mail receipt, please present your Certified Mail item at a Post Office™ for postmarking. If you don't need a postmark on this Certified Mail receipt, detach the barcoded portion of this label, affix it to the mailpiece, apply appropriate postage, and deposit the mailpiece.

Released to Imaging: 9/13/2022 2:14:14 PM for your records.

SENDER: COMPLETE THIS SECTION

- Complete items 1, 2, and 3.
- Print your name and address on the reverse so that we can return the card to you.
- Attach this card to the back of the mailpiece, or on the front if space permits.

1. Article Addressed to:

Thunderbolt Petroleum
 PO Box 10523
 Midland, TX 79711



9590 9402 7436 2055 8448 28

2. Article Number (Transfer from service label)

7021 0950 0001 8341 7570

COMPLETE THIS SECTION ON DELIVERY

A. Signature

X H. Lee

Agent

Addressee

B. Received by (Printed Name)

Heather Lee

C. Date of Delivery

D. Is delivery address different from item 1? Yes

If YES, enter delivery address below:

No

3. Service Type

Adult Signature

Adult Signature Restricted Delivery

Certified Mail®

Certified Mail Restricted Delivery

Collect on Delivery

Collect on Delivery Restricted Delivery

Mail

Mail Restricted Delivery

0)

Priority Mail Express®

Registered Mail™

Registered Mail Restricted Delivery

Signature Confirmation™

Signature Confirmation Restricted Delivery

Received by OGD: 9/13/2022 2:08:08 PM



9590 9402 7436 2055 8448 28

United States
Postal Service

Wombat

• Sender: Please print your name, address, and ZIP+4® in this box•

Colgate Operating, LLC
300 N. Marienfeld St., Ste. 1000
Midland, TX 79701
Attn: Jordan Ireton



Page 23 of 57
First-Class Mail
Postage & Fees Paid
USPS
Permit No. G-10

Released to Imaging: 9/13/2022 2:14:14 PM

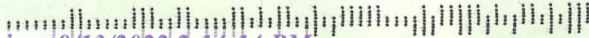

SENDER: COMPLETE THIS SECTION

- Complete items 1, 2, and 3.
- Print your name and address on the reverse so that we can return the card to you.
- Attach this card to the back of the mailpiece, or on the front if space permits.

1. Article Addressed to:

Jennings Production Co. Ltd.
P.O. Box 670326
Dallas, TX 75367



9590 9402 7436 2055 8448 42

2. Article Number (Transfer from service label)

7021 0950 0001 8341 7594

Released to Imaging: 9/13/2022 2:14:14 PM

PS Form 3811, July 2020 PSN 7530-02-000-9053

COMPLETE THIS SECTION ON DELIVERY

A. Signature

X

Leave for Jennings

 Agent Addressee

B. Received by (Printed Name)

THERRE

C. Date of Delivery

6/6/22

D. Is delivery address different from item 1? Yes

If YES, enter delivery address below:

 No

3. Service Type

- Adult Signature
- Adult Signature Restricted Delivery
- Certified Mail®
- Certified Mail Restricted Delivery
- Collect on Delivery
- Collect on Delivery Restricted Delivery

- Priority Mail Express®
- Registered Mail™
- Registered Mail Restricted Delivery
- Signature Confirmation™
- Signature Confirmation Restricted Delivery

1ail
1ail Restricted Delivery
1)

Domestic Return Receipt

Received by OGD: 9/13/2022 2:08:08 PM



Page 25 of 57
First-Class Mail
Postage & Fees Paid
USPS
Permit No. G-10

9590 9402 7436 2055 8448 42

United States
Postal Service

• Sender: Please print your name, address, and ZIP+4® in this box•

Colgate Operating, LLC
300 N. Marienfeld St., Ste. 1000
Midland, TX 79701
Attn: Jordan Ireton

Wombat

Released to Imaging: 9/13/2022 2:14:14 PM

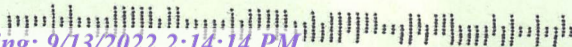

SENDER: COMPLETE THIS SECTION

- Complete items 1, 2, and 3.
- Print your name and address on the reverse so that we can return the card to you.
- Attach this card to the back of the mailpiece, or on the front if space permits.

1. Article Addressed to:

LLJ Ventures, LLC
PO Box 3188
Roswell, NM 88202-3188



9590 9402 7436 2055 8447 74

2. Article Number (Transfer from service label)

7021 0950 0001 4301 751 0

COMPLETE THIS SECTION ON DELIVERY

A. Signature

X

[Handwritten Signature]

Agent

Addressee

B. Received by (Printed Name)

MARK L...

C. Date of Delivery

D. Is delivery address different from item 1? Yes

If YES, enter delivery address below:

No



3. Service Type

Adult Signature

Adult Signature Restricted Delivery

Certified Mail®

Certified Mail Restricted Delivery

Collect on Delivery

Collect on Delivery Restricted Delivery

Insured Mail

Priority Mail Express®

Registered Mail™

Registered Mail Restricted Delivery

Signature Confirmation™

Signature Confirmation Restricted Delivery

Mail Restricted Delivery

USPS TRACKING #
Received by *OCD*: 9/13/2022 2:08:08 PM



9590 9402 7436 2055 8447 74



Page 27 of 57

First-Class Mail
Postage & Fees Paid
USPS
Permit No. G-10

United States
Postal Service

• Sender: Please print your name, address, and ZIP+4® in this box•

Colgate Operating, LLC
300 N. Marienfeld St., Ste. 1000
Midland, TX 79701
Attn: Jordan Ireton

Wombat

Released to Imaging: 9/13/2022 2:14:14 PM

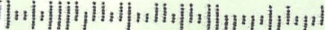

.

SENDER: COMPLETE THIS SECTION

COMPLETE THIS SECTION ON DELIVERY

- Complete items 1, 2, and 3.
- Print your name and address on the reverse so that we can return the card to you.
- Attach this card to the back of the mailpiece, or on the front if space permits.

1. Article Addressed to:

Javelina Partners
 616 Texas Street
 Fort Worth, TX 76102



9590 9402 7436 2055 8447 67

2. Article Number (Transfer from service label)

A. Signature

X *Suzanne Box*

- Agent
- Addressee

B. Received by (Printed Name)

Suzanne Box

C. Date of Delivery

6/2/22

D. Is delivery address different from item 1? If YES, enter delivery address below:

- Yes
- No

3. Service Type

- Adult Signature
- Adult Signature Restricted Delivery
- Certified Mail®
- Certified Mail Restricted Delivery
- Collect on Delivery
- Collect on Delivery Restricted Delivery
- Insured Mail

- Priority Mail Express®
- Registered Mail™
- Registered Mail Restricted Delivery
- Signature Confirmation™
- Signature Confirmation Restricted Delivery

Mail Restricted Delivery

Received by OGD: 9/13/2022 2:08:08 PM

Page 29 of 57

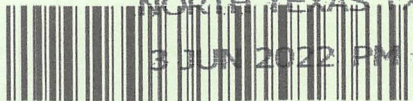

NORTH TEXAS TX 750

First-Class Mail
Postage & Fees Paid
USPS
Permit No. G-10

9590 9402 7436 2055 8447 67

United States
Postal Service

• Sender: Please print your name, address, and ZIP+4® in this box•

Colgate Operating, LLC
 300 N. Marienfeld St., Ste. 1000
 Midland, TX 79701
 Attn: Jordan Ireton

Wombat

Released to Imaging: 9/13/2022 2:14:14 PM

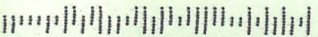

.

SENDER: COMPLETE THIS SECTION

COMPLETE THIS SECTION ON DELIVERY

- Complete items 1, 2, and 3.
- Print your name and address on the reverse so that we can return the card to you.
- Attach this card to the back of the mailpiece, or on the front if space permits.

1. Article Addressed to:

Zorro Partners, Ltd.
 616 Texas Street
 Fort Worth, TX 76102



9590 9402 7436 2055 8447 81

2. Article Number (Transfer from service label)

A. Signature

X

Suzanne Box

Agent

Addressee

B. Received by (Printed Name)

Suzanne Box

C. Date of Delivery

6/21/02

D. Is delivery address different from item 1? Yes

If YES, enter delivery address below:

No

3. Service Type

- Adult Signature
- Adult Signature Restricted Delivery
- Certified Mail®
- Certified Mail Restricted Delivery
- Collect on Delivery
- Collect on Delivery Restricted Delivery
- Insured Mail

Priority Mail Express®

Registered Mail™

Registered Mail Restricted Delivery

Signature Confirmation™

Signature Confirmation Restricted Delivery

all Restricted Delivery

Received by OGD: 9/13/2022 2:08:08 PM

Page 31 of 57



First-Class Mail
Postage & Fees Paid
USPS
Permit No. G-10

9590 9402 7436 2055 8447 81

United States
Postal Service

• Sender: Please print your name, address, and ZIP+4® in this box•

Colgate Operating, LLC
300 N. Marienfeld St., Ste. 1000
Midland, TX 79701
Attn: Jordan Ireton

Released to Imaging: 9/13/2022 2:14:14 PM

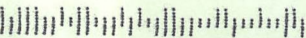

SENDER: COMPLETE THIS SECTION

COMPLETE THIS SECTION ON DELIVERY

- Complete items 1, 2, and 3.
- Print your name and address on the reverse so that we can return the card to you.
- Attach this card to the back of the mailpiece, or on the front if space permits.

1. Article Addressed to:

Lindy's Living Trust
 215 West Bandera Rd, Ste 114-620
 Boerne, TX 78006



9590 9402 7436 2055 8448 11

2. Article Number (Transfer from service label)

7021 0950 0001 8347 7563

A. Signature

X

Agent

Addressee

B. Received by (Printed Name)

C. Date of Delivery

D. Is delivery address different from item 1?
If YES, enter delivery address below:

Yes

No

3. Service Type

- Adult Signature
- Adult Signature Restricted Delivery
- Certified Mail®
- Certified Mail Restricted Delivery
- Collect on Delivery
- Collect on Delivery Restricted Delivery
- Insured Mail

- Priority Mail Express®
- Registered Mail™
- Registered Mail Restricted Delivery
- Signature Confirmation™
- Signature Confirmation Restricted Delivery

all Restricted Delivery

Received by **UCD: 9/13/2022 2:08:08 PM**

Page 33 of 57



First-Class Mail
Postage & Fees Paid
USPS
Permit No. G-10

9590 9402 7436 2055 8448 11

**United States
Postal Service**

Wumbat

• Sender: Please print your name, address, and ZIP+4® in this box •

Colgate Operating, LLC
300 N. Marienfeld St., Ste. 1000
Midland, TX 79701
Attn: Jordan Ireton

Released to Imaging: 9/13/2022 2:14:14 PM

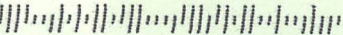

.

STATE OF NEW MEXICO
DEPARTMENT OF ENERGY, MINERALS AND NATURAL RESOURCES
OIL CONSERVATION DIVISION

APPLICATION OF COLGATE OPERATING, LLC
FOR COMPULSORY POOLING,
EDDY COUNTY, NEW MEXICO.

CASE NO. 22938

**SELF-AFFIRMED STATEMENT
OF DAVID DAGIAN**

1. I am a geologist at Colgate Operating, LLC (“Colgate”) and am over 18 years of age. I have personal knowledge of the matters addressed herein and am competent to provide this Self-Affirmed Statement. I have previously testified before the New Mexico Oil Conservation Division (“Division”), and my credentials as an expert in petroleum geology matters were accepted and made a matter of record.

2. I am familiar with the geological matters that pertain to the above-referenced case.

3. **Exhibit B-1** is a regional locator map that identifies the Wombat project area, in proximity to the Capitan Reef within the Delaware Basin, for the Wolfcamp horizontal spacing units that are the subject of these applications.

4. **Exhibit B-2** is a cross section location map for the proposed horizontal spacing unit (“Unit”) within the Wolfcamp formation. The approximate wellbore path for the proposed Wombat 13 Fed Com 203H well (“Well”) is represented by dashed lines. Existing producing wells in the targeted interval are represented by solid lines. This map identifies the cross-section running from A-A’ with the cross-section wells name and a black line in proximity to the proposed well.

5. **Exhibit B-3** is a Wolfcamp Structure map on the top of the Wolfcamp formation in TVD subsea with a contour interval of 50 ft. The map identifies the approximate wellbore path for the Wombat 13 Fed Com 203H proposed Well with a purple dashed line. It also identifies the

location of the cross-section running from A-A' in proximity to the proposed well. The data points are indicated by red triangles. The map demonstrates the formation is gently dipping to the east-southeast in this area. I do not observe any faulting, pinch-outs, or geologic impediments to developing the targeted intervals with horizontal wells.

6. **Exhibit B-4** identifies two wells penetrating the targeted interval I used to construct a structural cross-section from A to A'. The structural cross section from west to east shows the regional dip to the East-Southeast for the Wolfcamp Well. I used these well logs because they penetrate the targeted interval, are of good quality, and are representative of the geology in the area. The target zones for the proposed Well is the Wolfcamp formation, which is consistent across the units. The approximate well-path for the proposed Well is indicated by dashed lines to be drilled from east to west across the units.

7. **Exhibit B-5** is a stratigraphic cross-section from A to A' using the representative wells identified on **Exhibit B-4**. It contains gamma ray, resistivity, and porosity logs. The cross section is oriented from west to east and is hung on the top of the Wolfcamp formation. The proposed landing zone for the Well is labeled on the exhibit. The approximate well-path for the proposed well is indicated by dashed lines to be drilled from east to west across the units. This cross-section demonstrates the target interval is continuous across the Unit.

8. **Exhibit B-6** is a gun barrel diagram that shows the Wombat 13 Fed Com 203H well in the Wolfcamp formation.

9. In my opinion, a laydown orientation for the Well is appropriate to properly develop the subject acreage because of consistent rock properties throughout the Unit and is the preferred fracture orientation in this portion of the trend.

10. Based on my geologic study of the area, the targeted interval underlying the Unit is suitable for development by horizontal wells and the tracts comprising the Unit will contribute more or less equally to the production of the Well.

11. In my opinion, the granting of Colgate's application will serve the interests of conservation, the protection of correlative rights, and the prevention of waste.

12. The exhibits attached hereto were either prepared by me or under my supervision or were compiled from company business records.

13. I understand this Self-Affirmed Statement will be used as written testimony in this case. I affirm my testimony in paragraphs 1 through 12 above is true and correct and is made under penalty of perjury under the laws of the State of New Mexico. My testimony is made as of the date identified next to my signature below.



David DaGian

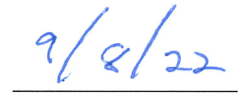

Date

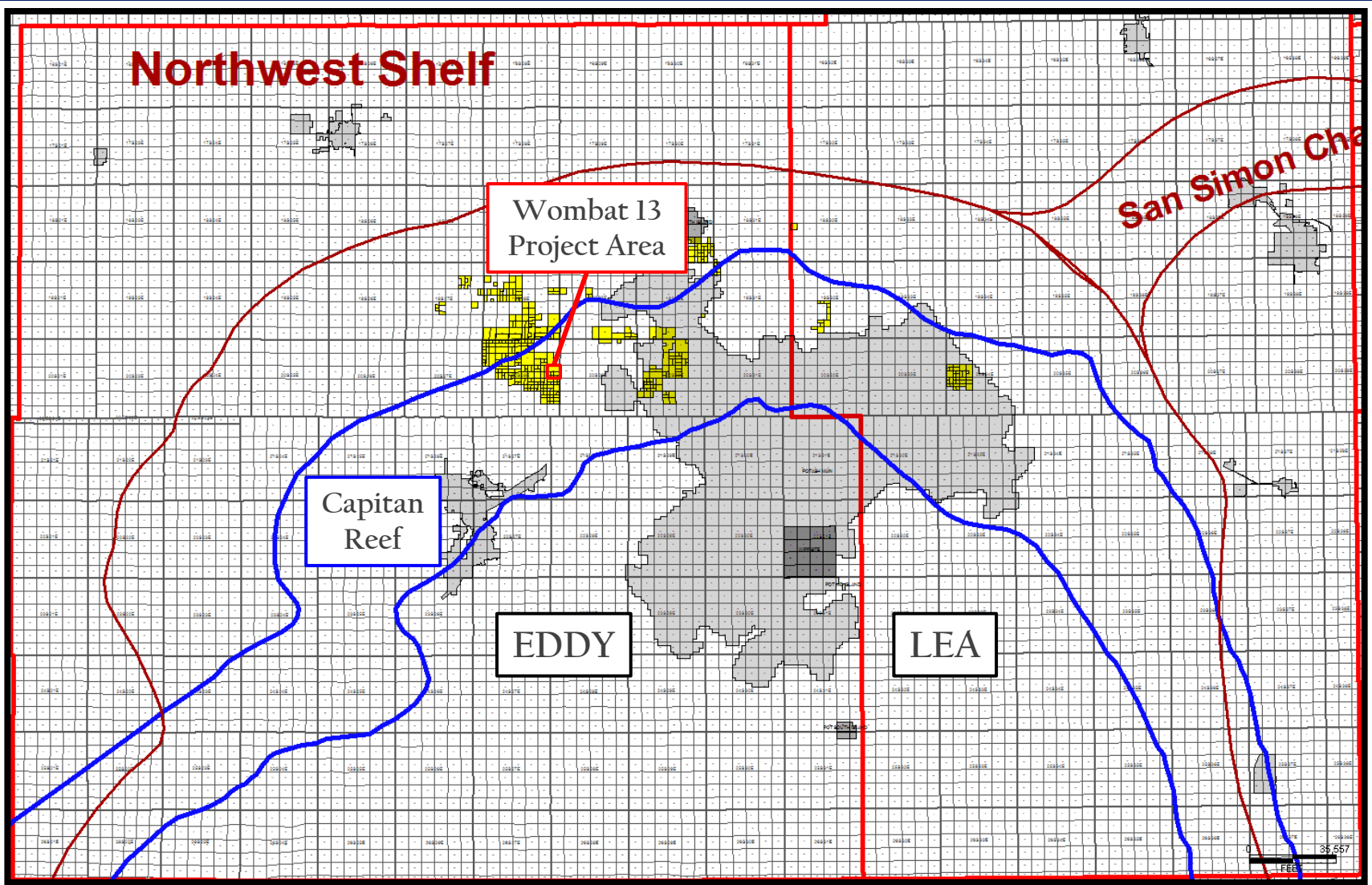

Colgate Energy

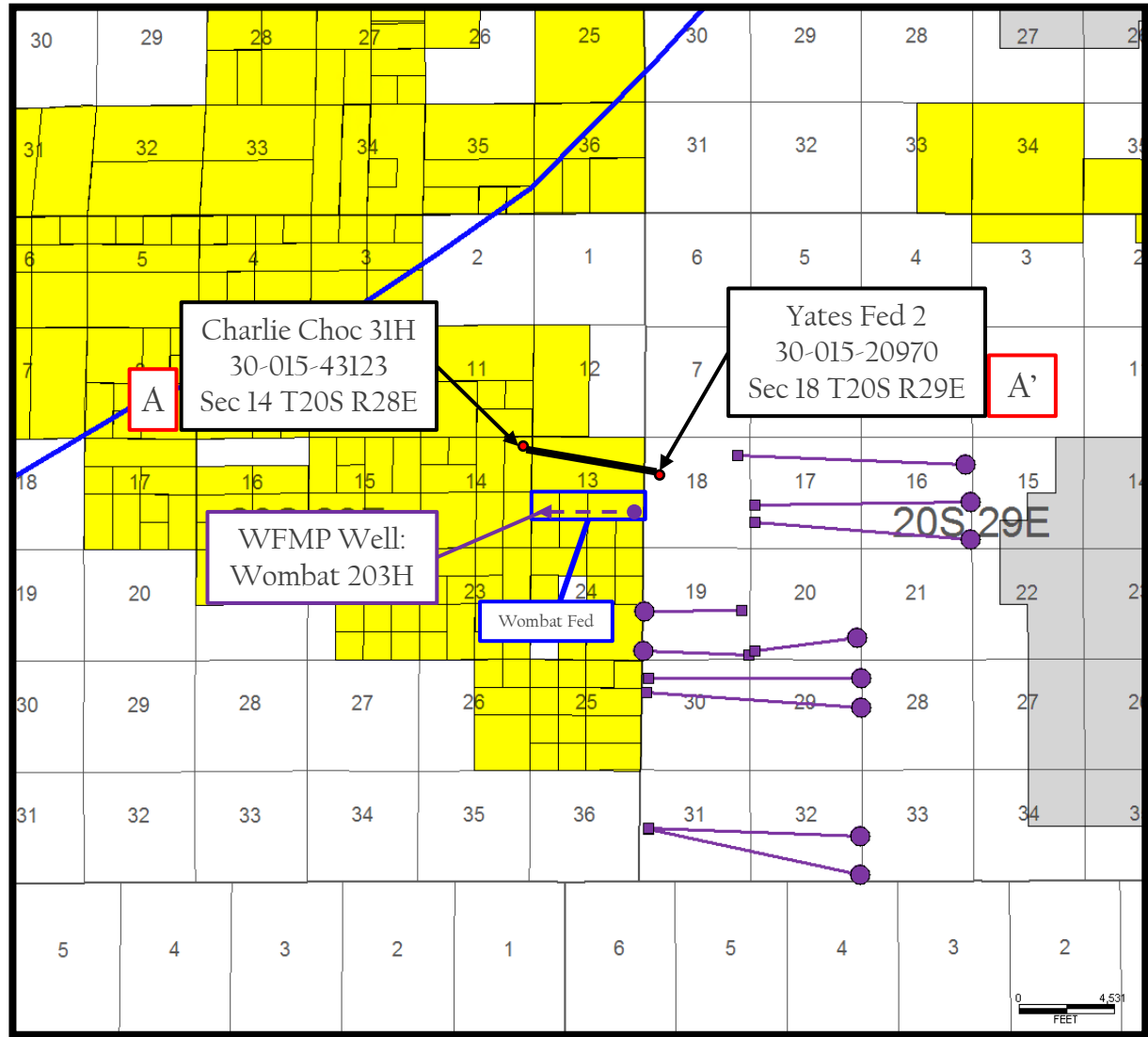

Proposed Well



Producing Wells



Colgate Energy

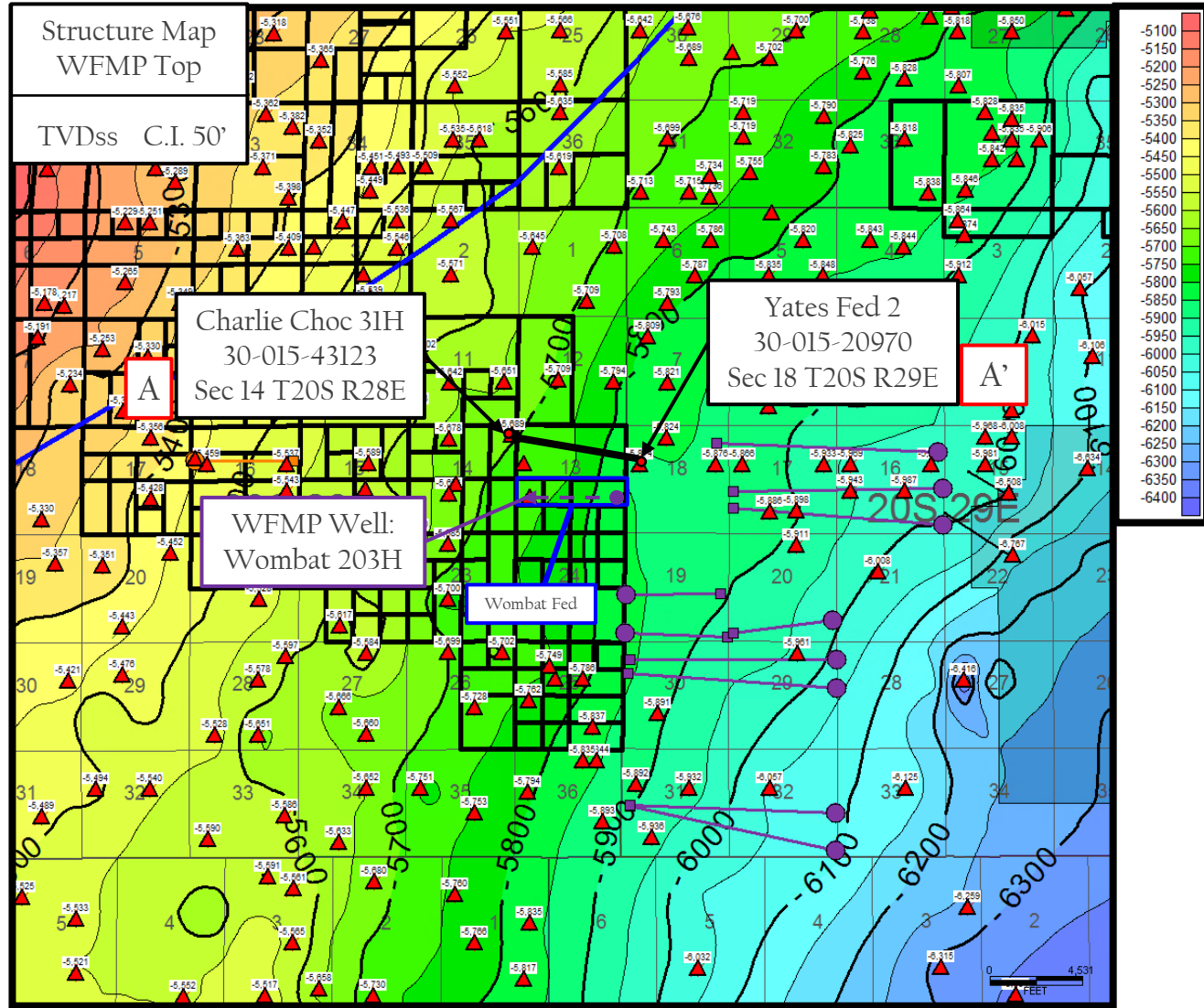

Colgate Energy

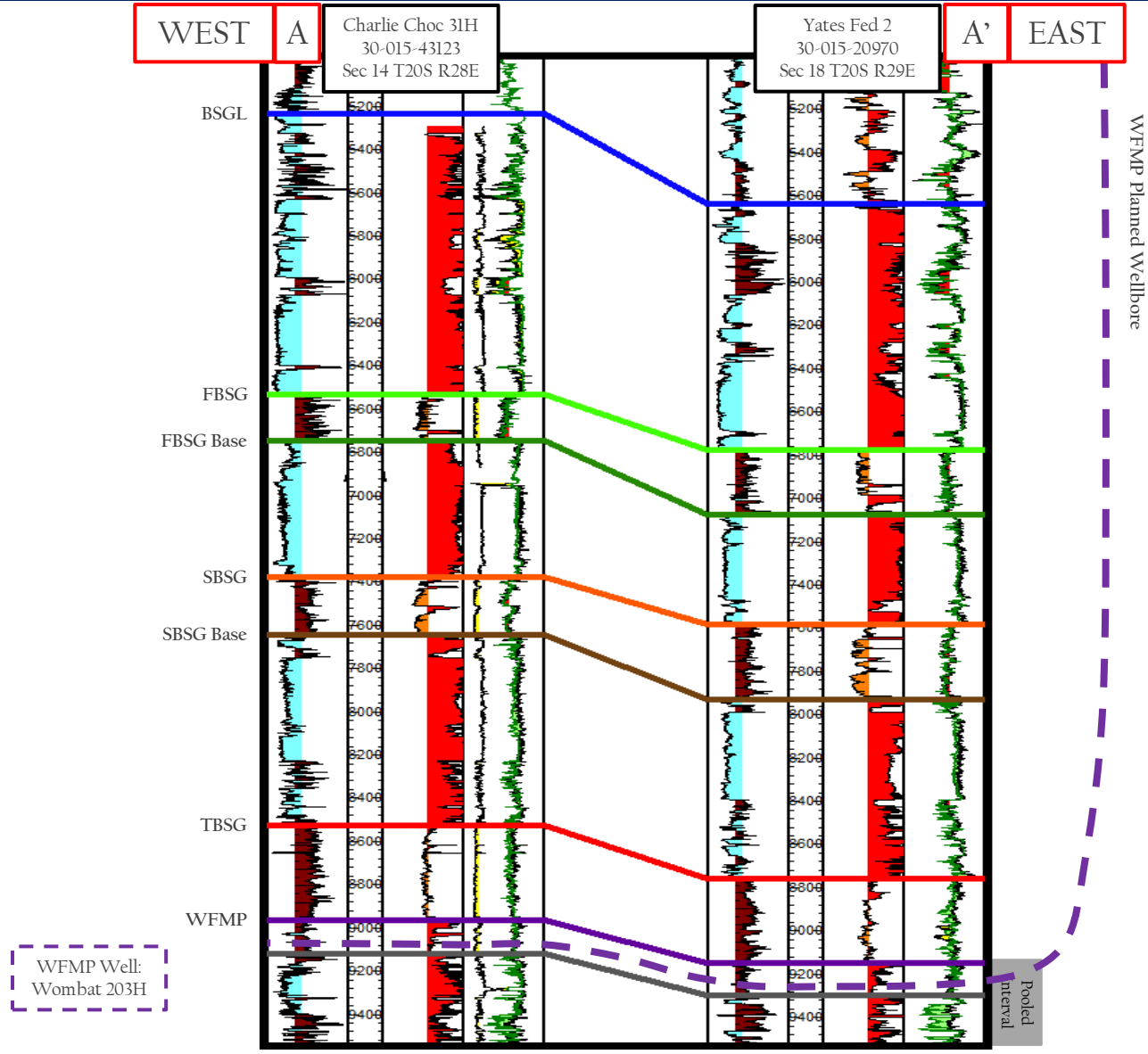

WFMP Well:
Wombat 203H

Stratigraphic Cross Section A-A'

Wombat 13 Fed 203H

Colgate Operating, LLC
Case No. 22938
Exhibit B-5

Exhibit B-5

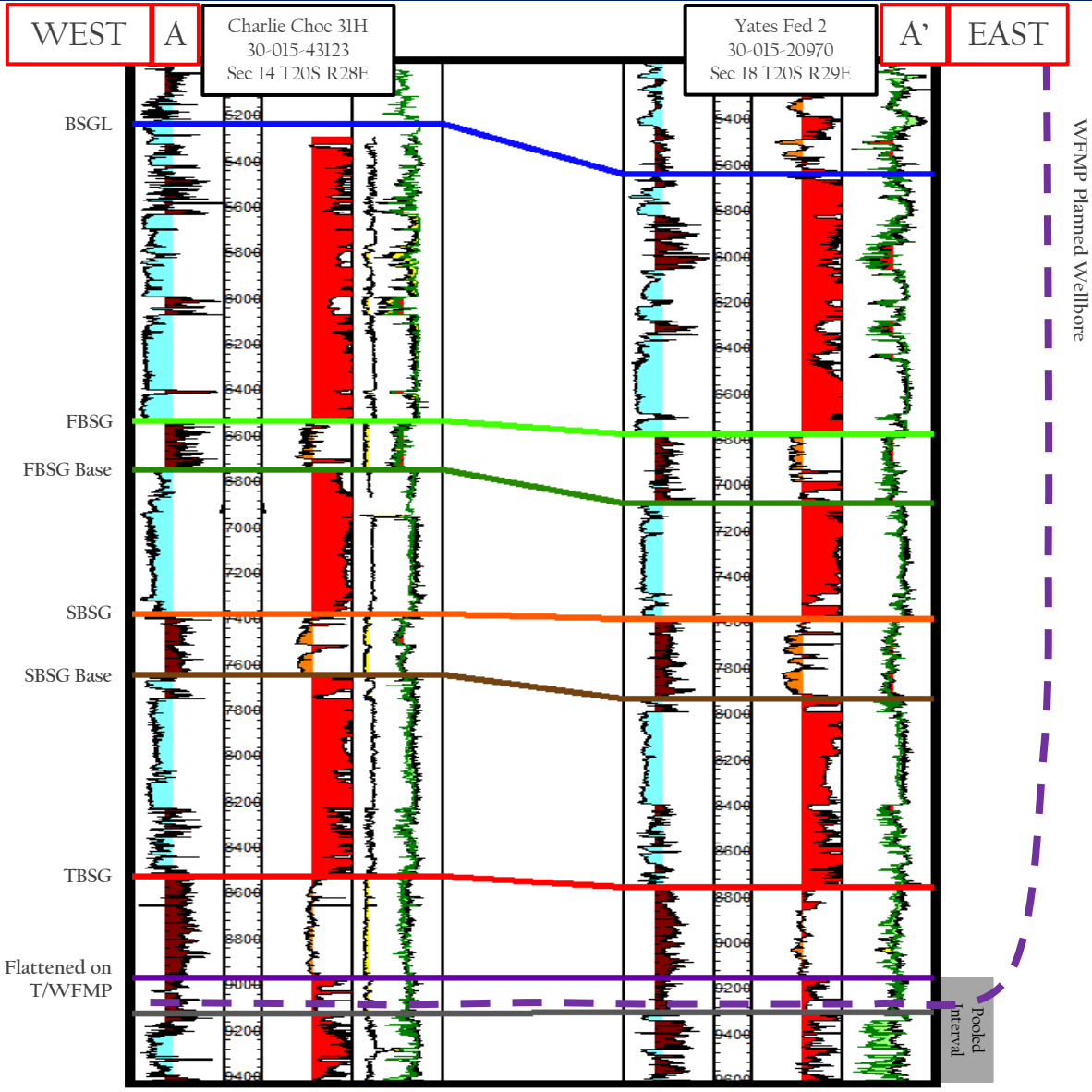

WFMP Well:
Wombat 203H

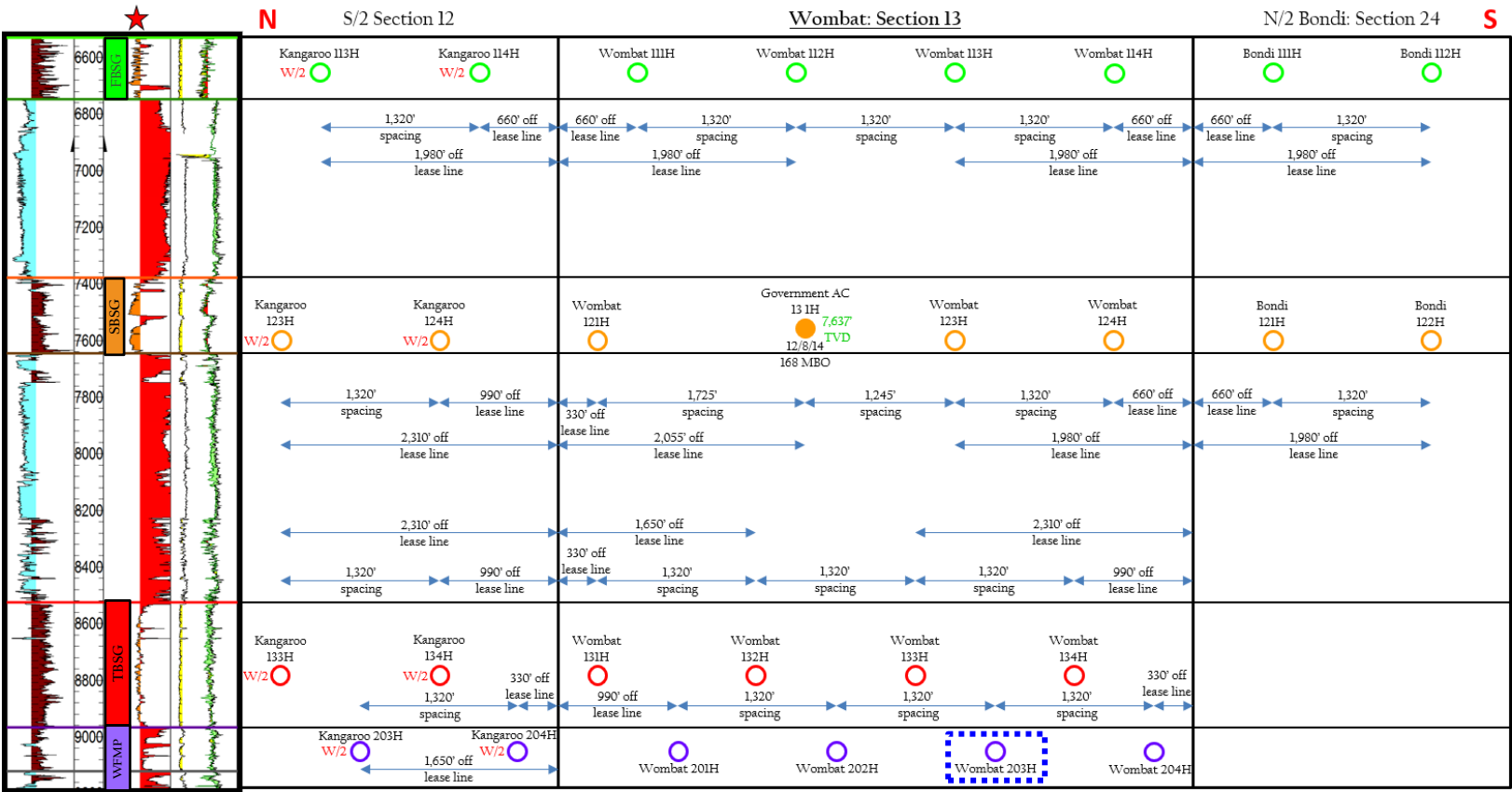

30-015-43123

Proposed Well

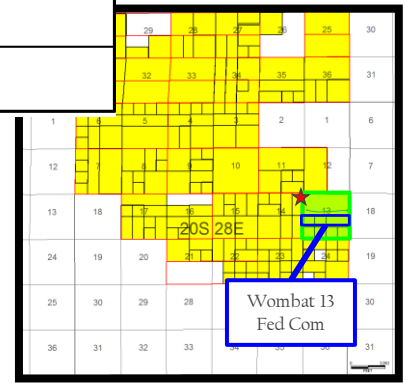

**STATE OF NEW MEXICO
DEPARTMENT OF ENERGY, MINERALS AND NATURAL RESOURCES
OIL CONSERVATION DIVISION**

**APPLICATION OF COLGATE OPERATING,
LLC FOR COMPULSORY POOLING,
EDDY COUNTY, NEW MEXICO**

Case No. 22938

**SELF-AFFIRMED STATEMENT OF
DANA S. HARDY**

1. I am attorney in fact and authorized representative of Colgate Operating, LLC, the Applicant herein.

2. I am familiar with the Notice Letter attached as **Exhibit C-1** and caused the Notice Letter to be sent to the parties set out in the chart attached as **Exhibit C-2**.

3. The above-referenced Application was provided, along with the Notice Letters, to the recipients listed in Exhibit C-2. Exhibit C-2 also provides the date each Notice Letter was sent and the date each return was received.

4. Copies of the certified mail green cards and white slips are attached as **Exhibit C-3** as supporting documentation for proof of mailing and the information provided on Exhibit C-2.

5. On July 14, 2022, I caused a notice to be published to all interested parties in the Carlsbad Current Argus. An Affidavit of Publication from the Legal Clerk of the Carlsbad Current Argus, along with a copy of the notice publication, is attached as **Exhibit C-4**.

6. I understand that this Self-Affirmed Statement will be used as written testimony in this case. I affirm that my testimony in paragraphs 1 through 5 above is true and correct and is made under penalty of perjury under the laws of the State of New Mexico. My testimony is made as of the date handwritten next to my signature below.

/s/ Dana S. Hardy
Dana S. Hardy

September 9, 2022
Date

Colgate Operating, LLC
Case No. 22938
Exhibit C



HINKLE SHANOR LLP
ATTORNEYS AT LAW
PO BOX 2068
SANTA FE, NEW MEXICO 87504
505-982-4554 (FAX) 505-982-8623

WRITER:
Dana S. Hardy, Partner
dhardy@hinklelawfirm.com

July 11, 2022

VIA CERTIFIED MAIL
RETURN RECEIPT REQUESTED

TO ALL PARTIES ENTITLED TO NOTICE

Re: Case Nos. 22937, 22938, 22939, 22940, 22941, and 22942 - Applications of Colgate Operating, LLC for Compulsory Pooling, Eddy County, New Mexico.

To whom it may concern:

This letter is to advise you that the enclosed applications were filed with the New Mexico Oil Conservation Division. The hearing will be conducted on **August 4, 2022** beginning at 8:15 a.m.

Hearings are currently conducted remotely. To participate in the electronic hearing, see the instructions posted on the OCD Hearings website: <https://www.emnrd.nm.gov/oed/hearing-info/>. You are not required to attend this hearing, but as an owner of an interest that may be affected by this application, you may appear and present testimony. Failure to appear at that time and become a party of record will preclude you from challenging the matter at a later date.

Pursuant to Division Rule 19.15.4.13.B, a party who intends to present evidence at the hearing shall file a pre-hearing statement and serve copies on other parties, or the attorneys of parties who are represented by counsel, at least four business days in advance of a scheduled hearing, but in no event later than 5:00 p.m. mountain time, on the Thursday preceding the scheduled hearing date. The statement must be submitted through the OCD E-Permitting system (<https://wwwapps.emnrd.state.nm.us/oed/oedpermitting/>) or via e-mail to oed.hearings@state.nm.us and should include: the names of the parties and their attorneys, a concise statement of the case, the names of all witnesses the party will call to testify at the hearing, the approximate time the party will need to present its case, and identification of any procedural matters that are to be resolved prior to the hearing.

Please do not hesitate to contact me if you have questions about this matter.

Sincerely,

/s/ Dana S. Hardy

Dana S. Hardy

Enclosure

Colgate Operating, LLC
Case No. 22938
Exhibit C-1

PO BOX 10
ROSWELL, NEW MEXICO 88202
575-622-6510
(FAX) 575-623-9332

PO BOX 2068
SANTA FE, NEW MEXICO 87504
505-982-4554
(FAX) 505-982-8623

7601 JEFFERSON ST NE • SUITE 180
ALBUQUERQUE, NEW MEXICO 87109
505-858-8320
(FAX) 505-858-8321

**STATE OF NEW MEXICO
DEPARTMENT OF ENERGY, MINERALS AND NATURAL RESOURCES
OIL CONSERVATION DIVISION**

**APPLICATION OF COLGATE OPERATING, LLC
FOR COMPULSORY POOLING,
EDDY COUNTY, NEW MEXICO.**

CASE NOs 22937-22942

NOTICE LETTER CHART

| PARTY | NOTICE LETTER SENT | RETURN RECEIVED |
|--|---------------------------|---|
| Ard Energy Partners, Ltd. PO Box 101027 Fort Worth, TX 76185 | 07/11/22 | 08/15/22 |
| Delmar Hudson Lewis Living Trust P.O. Box 830308 Dallas, TX 75283 | 07/11/22 | Latest USPS Update: 07/18/22 - Item in transit to next facility. (Status was checked morning of 09/13/22) |
| Javelina Partners 616 Texas Street Fort Worth, TX 76102 | 07/11/22 | 07/18/22 |
| Jennings Production Co. Ltd. P.O. Box 670326 Dallas, TX 75367 | 07/11/22 | 07/22/22 |
| Jennings Production Co. Ltd. 6114 Tulip Ln., Suite 250 Dallas, TX 75230 | 07/11/22 | 07/22/22 Return to sender. |
| Josephine T. Hudson Testamentary Trust FBO J. Terrell Ard PO Box 1600 San Antonio, TX 78296 | 07/11/22 | 07/18/22 |
| LLJ Ventures P.O. Box 3188 Roswell, NM 88202 | 07/11/22 | 07/21/22 |
| Lindy's Living Trust 215 West Bandera Rd, Ste 114-620 Boerne, TX 78006 | 07/11/22 | Latest USPS Update: 07/18/22 - Item in transit to next facility. (Status was checked morning of 09/13/22) |
| SBI West Texas I LLC 6702 Broadway Galveston, TX 77554 | 08/16/22 | 08/25/22 (Only rec'd application 22941) |

**STATE OF NEW MEXICO
DEPARTMENT OF ENERGY, MINERALS AND NATURAL RESOURCES
OIL CONSERVATION DIVISION**

**APPLICATION OF COLGATE OPERATING, LLC
FOR COMPULSORY POOLING,
EDDY COUNTY, NEW MEXICO.**

CASE NOs 22937-22942

NOTICE LETTER CHART

| | | |
|--|----------|----------|
| Thunderbolt Petroleum PO Box 10523 Midland, TX 79711 | 07/11/22 | 07/22/22 |
| Zorro Partners, Ltd. 616 Texas Street Fort Worth, TX 76102 | 07/11/22 | 07/18/22 |

U.S. Postal Service™
CERTIFIED MAIL® RECEIPT
Domestic Mail Only

For delivery information, visit our website at www.usps.com®.

OFFICIAL

SANTA FE, NM 87501

JUL 17 2022

USPS

7021 0950 0002 0364 5518

| | | | |
|--|--|--|--|
| Certified Mail Fee | \$ | | |
| Extra Services & Fees (check box, add fee as appropriate) | | | |
| <input type="checkbox"/> Return Receipt (hardcopy) | \$ | | |
| <input type="checkbox"/> Return Receipt (electronic) | \$ | | |
| <input type="checkbox"/> Certified Mail Restricted Delivery | \$ | | |
| <input type="checkbox"/> Adult Signature Required | \$ | | |
| <input type="checkbox"/> Adult Signature Restricted Delivery | \$ | | |
| Postage | \$ | | |
| Total Postage and Fees | \$ | | |
| Sent To | | | |
| Street and Apt. No. | Ard Energy Partners, Ltd. PO Box 101027 Fort Worth, TX 76185 | | |
| City, State, ZIP+4® | 22937—22942 Colgate Wombat | | |

PS Form 3800, April 2015 PSN 7530-02-000-9047 See Reverse for Instructions

| SENDER: COMPLETE THIS SECTION | COMPLETE THIS SECTION ON DELIVERY | | | | | | | | | | | | | | | | |
|--|---|--|---|--|---|---|--|---|--|--|---|--|--|---------------------------------------|--|--|--|
| <ul style="list-style-type: none"> ■ Complete items 1, 2, and 3. ■ Print your name and address on the reverse so that we can return the card to you. ■ Attach this card to the back of the mailpiece, or on the front if space permits. <p>1. Article Addressed to:</p> <div style="border: 1px solid black; padding: 5px; margin: 5px 0;"> <p style="text-align: center;">Ard Energy Partners, Ltd. PO Box 101027 Fort Worth, TX 76185</p> <p style="text-align: center; font-size: 0.8em;">22937—22942 Colgate Wombat</p> </div> <p style="text-align: center;">9590 9402 6746 1074 2376 49</p> <p>2. Article Number (Transfer from service label)</p> <p style="font-size: 1.2em; font-weight: bold;">7021 0950 0002 0364 5518</p> | <p>A. Signature</p> <p style="font-size: 1.5em; color: blue;"><i>[Signature]</i></p> <p style="text-align: right;"><input type="checkbox"/> Agent <input type="checkbox"/> Addressee</p> <p>B. Received by (Printed Name) C. Date of Delivery</p> <p style="font-size: 1.5em; color: blue;"><i>To Graf</i> 8/9/2022</p> <p>D. Is delivery address different from item 1? <input type="checkbox"/> Yes If YES, enter delivery address below: <input type="checkbox"/> No</p> <div style="text-align: center; border: 2px solid black; padding: 10px; margin: 10px 0;"> <p style="font-size: 2em; font-weight: bold; color: green;">RECEIVED</p> <p style="font-size: 1.5em; color: green;">AUG 15 2022</p> </div> <p>3. Service Type</p> <table style="width: 100%; font-size: 0.9em;"> <tr> <td><input type="checkbox"/> Adult Signature</td> <td><input type="checkbox"/> Priority Mail Express®</td> </tr> <tr> <td><input type="checkbox"/> Adult Signature Restricted Delivery</td> <td><input type="checkbox"/> Registered Mail™</td> </tr> <tr> <td><input checked="" type="checkbox"/> Certified Mail®</td> <td><input type="checkbox"/> Registered Mail Restricted Delivery</td> </tr> <tr> <td><input type="checkbox"/> Certified Mail Restricted Delivery</td> <td><input type="checkbox"/> Signature Confirmation™</td> </tr> <tr> <td><input type="checkbox"/> Collect on Delivery</td> <td><input type="checkbox"/> Signature Confirmation Restricted Delivery</td> </tr> <tr> <td><input type="checkbox"/> Collect on Delivery Restricted Delivery</td> <td></td> </tr> <tr> <td><input type="checkbox"/> Insured Mail</td> <td></td> </tr> <tr> <td><input type="checkbox"/> Insured Mail Restricted Delivery (over \$500)</td> <td></td> </tr> </table> <p style="font-size: 0.8em; margin-top: 5px;">Hinkle Shanor LLP Santa Fe NM 87501</p> | <input type="checkbox"/> Adult Signature | <input type="checkbox"/> Priority Mail Express® | <input type="checkbox"/> Adult Signature Restricted Delivery | <input type="checkbox"/> Registered Mail™ | <input checked="" type="checkbox"/> Certified Mail® | <input type="checkbox"/> Registered Mail Restricted Delivery | <input type="checkbox"/> Certified Mail Restricted Delivery | <input type="checkbox"/> Signature Confirmation™ | <input type="checkbox"/> Collect on Delivery | <input type="checkbox"/> Signature Confirmation Restricted Delivery | <input type="checkbox"/> Collect on Delivery Restricted Delivery | | <input type="checkbox"/> Insured Mail | | <input type="checkbox"/> Insured Mail Restricted Delivery (over \$500) | |
| <input type="checkbox"/> Adult Signature | <input type="checkbox"/> Priority Mail Express® | | | | | | | | | | | | | | | | |
| <input type="checkbox"/> Adult Signature Restricted Delivery | <input type="checkbox"/> Registered Mail™ | | | | | | | | | | | | | | | | |
| <input checked="" type="checkbox"/> Certified Mail® | <input type="checkbox"/> Registered Mail Restricted Delivery | | | | | | | | | | | | | | | | |
| <input type="checkbox"/> Certified Mail Restricted Delivery | <input type="checkbox"/> Signature Confirmation™ | | | | | | | | | | | | | | | | |
| <input type="checkbox"/> Collect on Delivery | <input type="checkbox"/> Signature Confirmation Restricted Delivery | | | | | | | | | | | | | | | | |
| <input type="checkbox"/> Collect on Delivery Restricted Delivery | | | | | | | | | | | | | | | | | |
| <input type="checkbox"/> Insured Mail | | | | | | | | | | | | | | | | | |
| <input type="checkbox"/> Insured Mail Restricted Delivery (over \$500) | | | | | | | | | | | | | | | | | |
| PS Form 3811, July 2020 PSN 7530-02-000-9053 | Domestic Return Receipt | | | | | | | | | | | | | | | | |

Colgate Operating, LLC
Case No. 22938
Exhibit C-3

7021 0950 0002 0364 5457

CERTIFIED MAIL® RECEIPT
Domestic Mail Only

For delivery information, visit our website at www.usps.com®.

OFFICIAL USE

Certified Mail Fee \$

Extra Services & Fees (check box, add fees as appropriate)

Return Receipt (hardcopy) \$

Return Receipt (electronic) \$

Certified Mail Restricted Delivery \$

Adult Signature Required \$

Adult Signature Restricted Delivery \$

Postage \$

Total Postage and Fees \$

Sent To

Street and Apt. Josephine T. Hudson Testamentary Trust
FBO J. Terrell Ard
PO Box 1600
San Antonio, TX 78296

City, State, Zip San Antonio, TX 78296 22937—22942 Colgate Wombat

PS Form 3800, April 2015 PSN 7530-02-000-9047 See Reverse for Instructions



| SENDER: COMPLETE THIS SECTION | COMPLETE THIS SECTION ON DELIVERY |
|--|--|
| <ul style="list-style-type: none"> Complete items 1, 2, and 3. Print your name and address on the reverse so that we can return the card to you. Attach this card to the back of the mailpiece, or on the front if space permits. | <p>A. Signature</p> <p><input checked="" type="checkbox"/> <i>[Signature]</i> <input type="checkbox"/> Agent <input type="checkbox"/> Addressee</p> |
| 1. Article Addressed to: | <p>B. Received by (Printed Name) <i>[Signature]</i></p> <p>C. Date of Delivery <i>7-18-22</i></p> |
| <p>Josephine T. Hudson Testamentary Trust FBO J. Terrell Ard PO Box 1600 San Antonio, TX 78296</p> <p>22937—22942 Colgate Wombat</p> | <p>D. Is delivery address different from item 1? <input type="checkbox"/> Yes <input type="checkbox"/> No</p> <p>If YES, enter delivery address below:</p> |
| <p>9590 9402 6746 1074 2377 24</p> <p>2. Article Number (Transfer from service label)</p> <p>7021 0950 0002 0364 5457</p> | <p>3. Service Type</p> <p><input type="checkbox"/> Adult Signature <input type="checkbox"/> Priority Mail Express®</p> <p><input type="checkbox"/> Adult Signature Restricted Delivery <input type="checkbox"/> Registered Mail™</p> <p><input checked="" type="checkbox"/> Certified Mail® <input type="checkbox"/> Registered Mail Restricted Delivery</p> <p><input type="checkbox"/> Certified Mail Restricted Delivery <input type="checkbox"/> Signature Confirmation™</p> <p><input type="checkbox"/> Collect on Delivery <input type="checkbox"/> Signature Confirmation Restricted Delivery</p> <p><input type="checkbox"/> Collect on Delivery Restricted Delivery</p> <p><input type="checkbox"/> Insured Mail <input type="checkbox"/> Insured Mail Restricted Delivery (over \$500)</p> |
| PS Form 3811, July 2020 PSN 7530-02-000-9053 | Domestic Return Receipt |

7021 0950 0002 0364 5440

CERTIFIED MAIL® RECEIPT
Domestic Mail Only

For delivery information, visit our website at www.usps.com®.

OFFICIAL USE

Certified Mail Fee \$ _____

Extra Services & Fees (check box, add fee as appropriate)

Return Receipt (hardcopy) \$ _____

Return Receipt (electronic) \$ _____

Certified Mail Restricted Delivery \$ _____

Adult Signature Required \$ _____

Adult Signature Restricted Delivery \$ _____

Postage \$ _____

Total Postage and Fees \$ _____

Sent To

Street and Apt. No Javelina Partners
616 Texas Street
Fort Worth, TX 76102

City, State, ZIP+4® 22937—22942 Colgate Wombat

PS Form 3800, April 2015 PSN 7530-02-000-9047 See Reverse for Instructions

Postmark: SANTA FE, NM 87501 JUL 11 2022

USPS

| SENDER: COMPLETE THIS SECTION | COMPLETE THIS SECTION ON DELIVERY |
|--|---|
| <ul style="list-style-type: none"> Complete items 1, 2, and 3. Print your name and address on the reverse so that we can return the card to you. Attach this card to the back of the mailpiece, or on the front if space permits. | <p>A. Signature <i>Stevanne Box</i> <input type="checkbox"/> Agent <input type="checkbox"/> Addressee</p> <p>B. Received by (Printed Name) <i>Stevanne Box</i></p> <p>C. Date of Delivery <i>7/14/22</i></p> <p>D. Is delivery address different from item 1? <input type="checkbox"/> Yes <input type="checkbox"/> No If YES, enter delivery address below:</p> |
| <p>1. Article Addressed to:</p> <p>Javelina Partners 616 Texas Street Fort Worth, TX 76102</p> <p>22937—22942 Colgate Wombat</p>  <p>9590 9402 6746 1074 2377 31</p> | <p>3. Service Type</p> <p><input type="checkbox"/> Adult Signature <input type="checkbox"/> Priority Mail Express®</p> <p><input type="checkbox"/> Adult Signature Restricted Delivery <input type="checkbox"/> Registered Mail™</p> <p><input checked="" type="checkbox"/> Certified Mail® <input type="checkbox"/> Registered Mail Restricted Delivery</p> <p><input type="checkbox"/> Certified Mail Restricted Delivery <input type="checkbox"/> Signature Confirmation™</p> <p><input type="checkbox"/> Collect on Delivery <input type="checkbox"/> Signature Confirmation Restricted Delivery</p> <p><input type="checkbox"/> Collect on Delivery Restricted Delivery</p> <p><input type="checkbox"/> Insured Mail</p> <p><input type="checkbox"/> Insured Mail Restricted Delivery (over \$500)</p> |
| <p>2. Article Number (Transfer from service label)</p> <p>7021 0950 0002 0364 5440</p> | |

PS Form 3811, July 2020 PSN 7530-02-000-9053

Domestic Return Receipt

7021 0950 0002 0364 5464

CERTIFIED MAIL® RECEIPT
Domestic Mail Only

For delivery information, visit our website at www.usps.com®.

OFFICIAL USE

Certified Mail Fee \$ _____

Extra Services & Fees (check box, add fee as appropriate)

Return Receipt (hardcopy) \$ _____

Return Receipt (electronic) \$ _____

Certified Mail Restricted Delivery \$ _____

Adult Signature Required \$ _____

Adult Signature Restricted Delivery \$ _____

Postage \$ _____

Total Postage and Fees \$ _____

Sent To Jennings Production Co. Ltd.
Street and Apt. N P.O. Box 670326
City, State, ZIP+4 Dallas, TX 75367 22937—22942 Colgate Wombat

PS Form 3800, April 2015 PSN 7530-02-000-9047 See Reverse for Instructions



| SENDER: COMPLETE THIS SECTION | COMPLETE THIS SECTION ON DELIVERY |
|--|---|
| <ul style="list-style-type: none"> Complete items 1, 2, and 3. Print your name and address on the reverse so that we can return the card to you. Attach this card to the back of the mailpiece, or on the front if space permits. | <p>A. Signature <i>X T. K. K...</i> <input type="checkbox"/> Agent <input checked="" type="checkbox"/> Addressee</p> <p>B. Received by (Printed Name) <i>T. K. K...</i> C. Date of Delivery <i>7/11/22</i></p> <p>D. Is delivery address different from item 1? <input type="checkbox"/> Yes <input checked="" type="checkbox"/> No If YES, enter delivery address below:</p> <p style="text-align: center;">RECEIVED</p> <p style="text-align: center;">JUL 21 2022</p> <p style="text-align: center;">Hinkle Shanor LLP Santa Fe, NM 87504</p> |
| <p>1. Article Addressed to:</p> <p>Jennings Production Co. Ltd. P.O. Box 670326 Dallas, TX 75367</p> <p style="text-align: right;">22937—22942 Colgate Wombat</p>  <p>9590 9402 6746 1074 2377 17</p> | <p>3. Service Type</p> <p><input type="checkbox"/> Adult Signature <input type="checkbox"/> Priority Mail Express®</p> <p><input type="checkbox"/> Adult Signature Restricted Delivery <input type="checkbox"/> Registered Mail™</p> <p><input checked="" type="checkbox"/> Certified Mail® <input type="checkbox"/> Registered Mail Restricted Delivery</p> <p><input type="checkbox"/> Certified Mail Restricted Delivery <input type="checkbox"/> Signature Confirmation™</p> <p><input type="checkbox"/> Collect on Delivery <input type="checkbox"/> Signature Confirmation Restricted Delivery</p> <p><input type="checkbox"/> Collect on Delivery Restricted Delivery</p> <p><input type="checkbox"/> Insured Mail</p> <p><input type="checkbox"/> Insured Mail Restricted Delivery (over \$500)</p> |
| <p>2. Article Number (Transfer from service label)</p> <p>7021 0950 0002 0364 5464</p> | <p>PS Form 3811, July 2020 PSN 7530-02-000-9053 Domestic Return Receipt</p> |

7021 0950 0002 0364 5532

U.S. Postal Service
CERTIFIED MAIL® RECEIPT
 Domestic Mail Only

For delivery information, visit our website at www.usps.com®.

OFFICIAL RECEIPT

Certified Mail Fee \$ _____

Extra Services & Fees (check box, add fee as appropriate)

Return Receipt (hardcopy) \$ _____

Return Receipt (electronic) \$ _____

Certified Mail Restricted Delivery \$ _____

Adult Signature Required \$ _____

Adult Signature Restricted Delivery \$ _____

Postage \$ _____

Total Postage and Fees \$ _____

Sent To

Street and Apt. No., or P.O. Box 3188
 City, State, ZIP+4® Roswell, NM 88202
 22937—22942 Colgate Wombat

PS Form 3800, April 2015 PSN 7530-02-000-9047 See Reverse for Instructions



| SENDER: COMPLETE THIS SECTION | COMPLETE THIS SECTION ON DELIVERY |
|--|---|
| <ul style="list-style-type: none"> Complete items 1, 2, and 3. Print your name and address on the reverse so that we can return the card to you. Attach this card to the back of the mailpiece, or on the front if space permits. | <p>A. Signature <i>[Signature]</i></p> <p><input checked="" type="checkbox"/> Agent <input type="checkbox"/> Addressee</p> <p>B. Received by (Printed Name) <i>max [Signature]</i></p> <p>C. Date of Delivery <i>JUL 21 2022</i></p> <p>D. Is delivery address different from item 1? <input type="checkbox"/> Yes <input checked="" type="checkbox"/> No If YES, enter delivery address below:</p> |
| <p>1. Article Addressed to:</p> <p>LLJ Ventures P.O. Box 3188 Roswell, NM 88202</p> <p>22937—22942 Colgate Wombat</p> <p>9590 9402 6746 1074 2376 25</p> | <p>RECEIVED</p> <p>JUL 21 2022</p> |
| <p>2. Article Number (Transfer from service label)</p> <p>7021 0950 0002 0364 5532</p> | <p>3. Service type</p> <p><input type="checkbox"/> Adult Signature NM 87504</p> <p><input type="checkbox"/> Adult Signature Restricted Delivery</p> <p><input checked="" type="checkbox"/> Certified Mail®</p> <p><input type="checkbox"/> Certified Mail Restricted Delivery</p> <p><input type="checkbox"/> Collect on Delivery</p> <p><input type="checkbox"/> Collect on Delivery Restricted Delivery</p> <p><input type="checkbox"/> Insured Mail</p> <p><input type="checkbox"/> Insured Mail Restricted Delivery (over \$500)</p> <p><input type="checkbox"/> Priority Mail Express®</p> <p><input type="checkbox"/> Registered Mail™</p> <p><input type="checkbox"/> Registered Mail Restricted Delivery</p> <p><input type="checkbox"/> Signature Confirmation™</p> <p><input type="checkbox"/> Signature Confirmation Restricted Delivery</p> |

PS Form 3811, July 2020 PSN 7530-02-000-9053

Domestic Return Receipt

| | |
|--|----|
| U.S. Postal Service™ CERTIFIED MAIL® RECEIPT <i>Domestic Mail Only</i> | |
| For delivery information, visit our website at www.usps.com ®. | |
| OFFICIAL USE | |
| Certified Mail Fee | \$ |
| Extra Services & Fees (check box, add fee as appropriate) | |
| <input type="checkbox"/> Return Receipt (hardcopy) | \$ |
| <input type="checkbox"/> Return Receipt (electronic) | \$ |
| <input type="checkbox"/> Certified Mail Restricted Delivery | \$ |
| <input type="checkbox"/> Adult Signature Required | \$ |
| <input type="checkbox"/> Adult Signature Restricted Delivery | \$ |
| Postage | \$ |
| Total Postage and Fees | \$ |
| Sent To | |
| SBI West Texas I LLC 6702 Broadway Galveston, TX 77554 | |
| <small>Colgate Wombat - 22941 Only</small> | |
| PS Form 3800, April 2015 PSN 7530-02-000-9047 See Reverse for Instructions | |

7021 0950 0002 0366 0399



| SENDER: COMPLETE THIS SECTION | COMPLETE THIS SECTION ON DELIVERY |
|--|--|
| <ul style="list-style-type: none"> Complete items 1, 2, and 3. Print your name and address on the reverse so that we can return the card to you. Attach this card to the back of the mailpiece, or on the front if space permits. | <p>A. Signature <input checked="" type="checkbox"/> Agent <input type="checkbox"/> Addressee</p> <p>B. Received by (Printed Name) <i>M S Mendez</i></p> <p>C. Date of Delivery <i>8/19/22</i></p> <p>D. Is delivery address different from item 1? <input type="checkbox"/> Yes <input type="checkbox"/> No If YES, enter delivery address below</p> |
| <p>1. Article Addressed to:</p> <p style="text-align: center;">SBI West Texas I LLC 6702 Broadway Galveston, TX 77554</p> <p style="text-align: right;"><small>Colgate Wombat - 22941 Only</small></p> | <p style="text-align: center; font-size: 2em; font-weight: bold;">RECEIVED</p> <p style="text-align: center; font-size: 1.5em;">AUG 25 2022</p> <p style="text-align: center;"><i>Hinkle Shanor LLP</i></p> |
| <p>2. Article Number (Transfer from service label)</p> <p style="font-size: 1.2em;">7021 0950 0002 0366 0399</p> | <p>3. Service Type <i>Santa Fe NM 87504</i></p> <p><input type="checkbox"/> Adult Signature <input type="checkbox"/> Priority Mail Express®</p> <p><input type="checkbox"/> Adult Signature Restricted Delivery <input type="checkbox"/> Registered Mail™</p> <p><input type="checkbox"/> Certified Mail® <input type="checkbox"/> Registered Mail Restricted Delivery</p> <p><input type="checkbox"/> Certified Mail Restricted Delivery <input type="checkbox"/> Signature Confirmation™</p> <p><input type="checkbox"/> Collect on Delivery <input type="checkbox"/> Signature Confirmation Restricted Delivery</p> <p><input type="checkbox"/> Collect on Delivery Restricted Delivery</p> <p><input type="checkbox"/> Insured Mail</p> <p><input type="checkbox"/> Insured Mail Restricted Delivery (over \$500)</p> |
| <p>PS Form 3811, July 2020 PSN 7530-02-000-9053 Domestic Return Receipt</p> | |

7021 0950 0002 0364 5488

CERTIFIED MAIL® RECEIPT
Domestic Mail Only

For delivery information, visit our website at www.usps.com®.

OFFICIAL USE

Certified Mail Fee \$

Extra Services & Fees (check box, add fee as appropriate)

Return Receipt (hardcopy) \$

Return Receipt (electronic) \$

Certified Mail Restricted Delivery \$

Adult Signature Required \$

Adult Signature Restricted Delivery \$

Postage \$

Total Postage and Fees \$

Sent To

Thunderbolt Petroleum
PO Box 10523
Midland, TX 79711
22937—22942 Colgate Wombat

PS Form 3800, April 2015 PSN 7530-02-000-9047 See Reverse for Instructions



| SENDER: COMPLETE THIS SECTION | COMPLETE THIS SECTION ON DELIVERY |
|--|---|
| <ul style="list-style-type: none"> Complete items 1, 2, and 3. Print your name and address on the reverse so that we can return the card to you. Attach this card to the back of the mailpiece, or on the front if space permits. | <p>A. Signature X <i>Robert J. Hinkle</i> <input type="checkbox"/> Agent <input type="checkbox"/> Addressee</p> <p>B. Received by (Printed Name) C. Date of Delivery</p> <p>RECEIVED</p> <p>JUL 22 2022</p> <p>Hinkle Shanor LLP Santa Fe NM 87504</p> |
| <p>1. Article Addressed to:</p> <p>Thunderbolt Petroleum PO Box 10523 Midland, TX 79711 22937—22942 Colgate Wombat</p> <p>9590 9402 6746 1074 2376 70</p> | <p>D. Is delivery address different from item 1? <input type="checkbox"/> Yes <input checked="" type="checkbox"/> No If YES, enter delivery address below: <input type="checkbox"/> No</p> |
| <p>2. Article Number (Transfer from service label)</p> <p>7021 0950 0002 0364 5488</p> | <p>3. Service Type</p> <p><input type="checkbox"/> Adult Signature <input type="checkbox"/> Priority Mail Express®</p> <p><input type="checkbox"/> Adult Signature Restricted Delivery <input type="checkbox"/> Registered Mail™</p> <p><input checked="" type="checkbox"/> Certified Mail® <input type="checkbox"/> Registered Mail Restricted Delivery</p> <p><input type="checkbox"/> Certified Mail Restricted Delivery <input type="checkbox"/> Signature Confirmation™</p> <p><input type="checkbox"/> Collect on Delivery <input type="checkbox"/> Signature Confirmation Restricted Delivery</p> <p><input type="checkbox"/> Collect on Delivery Restricted Delivery</p> <p><input type="checkbox"/> Insured Mail</p> <p><input type="checkbox"/> Insured Mail Restricted Delivery (over \$500)</p> |
| PS Form 3811, July 2020 PSN 7530-02-000-9053 | Domestic Return Receipt |

7021 0950 0002 0364 5525

CERTIFIED MAIL® RECEIPT
Domestic Mail Only

For delivery information, visit our website at www.usps.com®.

OFFICIAL USE

Certified Mail Fee \$ _____

Extra Services & Fees (check box, add fee as appropriate)

Return Receipt (hardcopy) \$ _____

Return Receipt (electronic) \$ _____

Certified Mail Restricted Delivery \$ _____

Adult Signature Required \$ _____

Adult Signature Restricted Delivery \$ _____

Postage \$ _____

Total Postage and Fees \$ _____

Sent To

Street and Apt. N Zorro Partners, Ltd.
616 Texas Street
Fort Worth, TX 76102
City, State, ZIP+4 22937-22942 Colgate Wombat

PS Form 3800, April 2015 PSN 7530-02-000-9047 See Reverse for Instructions



| SENDER: COMPLETE THIS SECTION | COMPLETE THIS SECTION ON DELIVERY |
|--|--|
| <ul style="list-style-type: none"> Complete items 1, 2, and 3. Print your name and address on the reverse so that we can return the card to you. Attach this card to the back of the mailpiece, or on the front if space permits. | <p>A. Signature <input checked="" type="checkbox"/> <i>D. Nobles</i> <input type="checkbox"/> Agent <input type="checkbox"/> Addressee</p> <p>B. Received by (Printed Name) <i>D. Nobles</i> C. Date of Delivery _____</p> <p>D. Is delivery attempted? <input type="checkbox"/> YES <input type="checkbox"/> NO If YES, enter date: _____</p> |
| <p>1. Article Addressed to:</p> <p>Zorro Partners, Ltd. 616 Texas Street Fort Worth, TX 76102 22937-22942 Colgate Wombat</p>  <p>9590 9402 6746 1074 2376 32</p> | <p>3. Service Type</p> <p><input type="checkbox"/> Adult Signature <input type="checkbox"/> Priority Mail Express®</p> <p><input type="checkbox"/> Adult Signature Restricted Delivery <input type="checkbox"/> Registered Mail™</p> <p><input checked="" type="checkbox"/> Certified Mail® <input type="checkbox"/> Registered Mail Restricted Delivery</p> <p><input type="checkbox"/> Certified Mail Restricted Delivery <input type="checkbox"/> Signature Confirmation™</p> <p><input type="checkbox"/> Collect on Delivery <input type="checkbox"/> Signature Confirmation Restricted Delivery</p> <p><input type="checkbox"/> Collect on Delivery Restricted Delivery <input type="checkbox"/> Insured Mail</p> <p><input type="checkbox"/> Insured Mail Restricted Delivery (over \$500)</p> |
| <p>2. Article Number (Transfer from service label)</p> <p>7021 0950 0002 0364 5525</p> | <p>Domestic Return Receipt</p> |

7021 0950 0002 0364 5501

CERTIFIED MAIL® RECEIPT
Domestic Mail Only

For delivery information, visit our website at www.usps.com®.

OFFICIAL RECEIPT

| | | |
|--|----|--|
| Certified Mail Fee | \$ | |
| Extra Services & Fees (check box, add fees as appropriate) | | |
| <input type="checkbox"/> Return Receipt (hardcopy) | \$ | |
| <input type="checkbox"/> Return Receipt (electronic) | \$ | |
| <input type="checkbox"/> Certified Mail Restricted Delivery | \$ | |
| <input type="checkbox"/> Adult Signature Required | \$ | |
| <input type="checkbox"/> Adult Signature Restricted Delivery | \$ | |
| Postage | \$ | |
| Total Postage and Fees | \$ | |

Sent To

Street and Apt. K Delmar Hudson Lewis Living Trust
P.O. Box 830308
Dallas, TX 75283

City, State, ZIP+4 22937—22942 Colgate Wombat

PS Form 3800, April 2015 PSN 7530-02-000-9047 See Reverse for Instructions

7021 0950 0002 0364 5495

U.S. Postal Service™
CERTIFIED MAIL® RECEIPT
Domestic Mail Only

For delivery information, visit our website at www.usps.com®.

OFFICIAL RECEIPT

| | | |
|--|----|--|
| Certified Mail Fee | \$ | |
| Extra Services & Fees (check box, add fees as appropriate) | | |
| <input type="checkbox"/> Return Receipt (hardcopy) | \$ | |
| <input type="checkbox"/> Return Receipt (electronic) | \$ | |
| <input type="checkbox"/> Certified Mail Restricted Delivery | \$ | |
| <input type="checkbox"/> Adult Signature Required | \$ | |
| <input type="checkbox"/> Adult Signature Restricted Delivery | \$ | |
| Postage | \$ | |
| Total Postage and Fees | \$ | |

Sent To

Street and Apt. Lindy's Living Trust
215 West Bandera Rd, Ste 114-620
Boerne, TX 78006

City, State, ZIP+4 22937—22942 Colgate Wombat

PS Form 3800, April 2015 PSN 7530-02-000-9047 See Reverse for Instructions



021 0950 0002 0364 5471

87501

FIRST-CLASS



US POSTAGE™ PITNEY BOWES
ZIP 87501 \$ 009.17⁰
02 7H
0006052409 JUL 11 2022

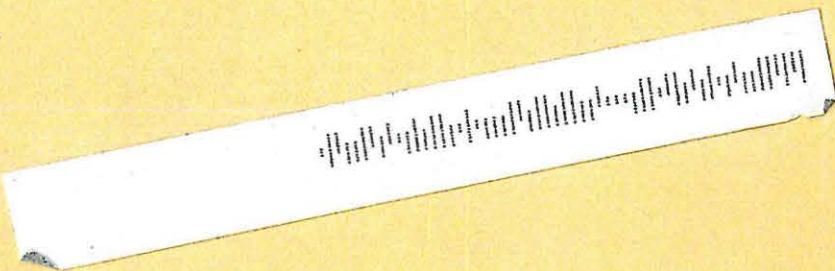

Jennings Production Co. Ltd.
6114 Tulip Ln., Suite 250
Dallas, TX 75230
22937—22942 Colgate Wombat

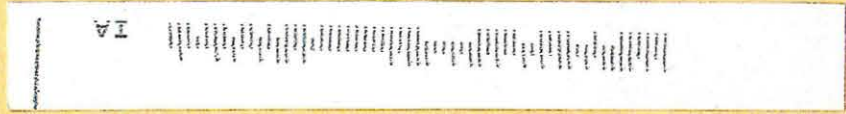

7021 0950 0002 0364 5471

**U.S. Postal Service™
CERTIFIED MAIL® RECEIPT**
Domestic Mail Only

For delivery information, visit our website at www.usps.com®

OFFICIAL USE

Certified Mail Fee
\$

Extra Services & Fees (check box, add fees as appropriate)

Return Receipt (hardcopy) \$

Return Receipt (electronic) \$

Certified Mail Restricted Delivery \$

Adult Signature Required \$

Adult Signature Restricted Delivery \$

Postage
\$

Total Postage and Fees
\$

Sent To
Jennings Production Co. Ltd.
6114 Tulip Ln., Suite 250
Dallas, TX 75230
22937—22942 Colgate Wombat

Street and Apt. N
City, State, ZIP+4

SANTA FE, NM 87501
Postmark Here
JUL 11 2022

USPS

PS Form 3800, April 2015 PSN 7530-02-000-9047 See Reverse for Instructions

RECEIVED

JUL 29 2022

Hinkle Shanor LLP
Santa Fe NM 87504

Carlsbad Current Argus.

PART OF THE USA-TODAY NETWORK

Affidavit of Publication

Ad # 0005335830

This is not an invoice

HINKLE SHANOR LLP
218 MONTEZUMA

SANTA FE, NM 87501

I, a legal clerk of the **Carlsbad Current Argus**, a newspaper published daily at the City of Carlsbad, in said county of Eddy, state of New Mexico and of general paid circulation in said county; that the same is a duly qualified newspaper under the laws of the State wherein legal notices and advertisements may be published; that the printed notice attached hereto was published in the regular and entire edition of said newspaper and not in supplement thereof in editions dated as follows:

07/14/2022

Legal Clerk

Subscribed and sworn before me this July 14, 2022:

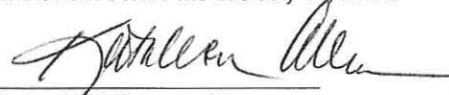
State of WI, County of Brown
NOTARY PUBLIC

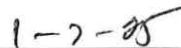
My commission expires

This is to notify all interested parties, including Javelina Partners; Josephine T. Hudson Testamentary Trust; Jennings Production Co. Ltd.; Lindy's Living Trust; Delmar Hudson Lewis Living Trust; Ard Energy Partners, Ltd.; Zorro Partners, Ltd.; LLJ Ventures; and their successors and assigns, that the New Mexico Oil Conservation Division will conduct a hearing on an application submitted by Colgate Operating, LLC (Case No. 22938). The hearing will be conducted remotely on August 4, 2022, beginning at 8:15 a.m. To participate in the electronic hearing, see the instructions posted on the OCD Hearings website for that date: <https://www.emnr.d.nm.gov/ocd/hearing-info/>. Applicant applies for an order pooling all uncommitted interests in the Wolfcamp formation underlying a 160-acre, more or less, standard horizontal spacing unit comprised of the N2/S2 of Section 13, Township 20 South, Range 28 East, Eddy County, New Mexico ("Unit"). The Unit will be dedicated to the **Wombat 13 Fed Com 203H** well, which will be horizontally drilled from a surface hole location in the NE/4 SE/4 (Unit I) of Section 13 to a bottom hole location in the NW/4 SW/4 (Unit L) of Section 13. Also to be considered will be the cost of drilling and completing the Well and the allocation of the costs, the designation of Applicant as the operator of the Well, and a 200% charge for the risk involved in drilling and completing the Well. The Well is located approximately 10.2 miles northeast of Carlsbad, New Mexico. #5335830, Current Argus, July 14, 2022

Ad # 0005335830
PO #: 22938
of Affidavits 1

This is not an invoice

KATHLEEN ALLEN
Notary Public
State of Wisconsin

Colgate Operating, LLC
Case No. 22938
Exhibit C-4