

**STATE OF NEW MEXICO
DEPARTMENT OF ENERGY, MINERALS AND NATURAL RESOURCES
OIL CONSERVATION DIVISION**

**APPLICATION OF SPUR ENERGY
PARTNERS LLC FOR COMPULSORY
POOLING, EDDY COUNTY, NEW MEXICO**

Case No. 23046

HEARING EXHIBITS

Compulsory Pooling Checklist

- | | |
|-----------|---|
| Exhibit A | Self-Affirmed Statement of Rett Dalton |
| A-1 | Application & Proposed Notice of Hearing |
| A-2 | C-102s |
| A-3 | Plat of Tracts, Tract Ownership, Pooled Parties, Unit Recapitulation |
| A-4 | Sample Well Proposal Letter & AFEs |
| A-5 | Summary of Communications |
| Exhibit B | Self-Affirmed Statement of Matthew Van Wie |
| B-1 | Location Map |
| B-2 | Structure Map |
| B-3 | Structural Cross Section |
| B-4 | Gunbarrel Schematic |
| B-5 | Well Orientation Analysis |
| Exhibit C | Self-Affirmed Statement of Dana S. Hardy |
| C-1 | Sample Notice Letter to All Interested Parties |
| C-2 | Chart of Notice to All Interested Parties and Certified Mail Receipts |
| C-3 | Copies of Certified Mail Receipts and Returns |
| C-4 | Affidavit of Publication for September 11, 2022 |

COMPULSORY POOLING APPLICATION CHECKLIST**ALL INFORMATION IN THE APPLICATION MUST BE SUPPORTED BY SIGNED AFFIDAVITS**

Case No.:	23046
Hearing Date:	10/6/2022
Applicant	Spur Energy Partners LLC
Designated Operator & OGRID	OGRID # 328947
Applicant's Counsel	Hinkle Shanor LLP
Case Title	Application of Spur Energy Partners, LLC for Compulsory Pooling, Eddy County, New Mexico
Entries of Appearance/Intervenors	Apache Corporation
Well Family	Alto Amm
Formation/Pool	
Formation Name(s) or Vertical Extent	Yeso
Primary Product (Oil or Gas)	Oil
Pooling this vertical extent	Yeso
Pool Name and Pool Code	N. Seven Rivers; Glorieta-Yeso Pool (Code 97565)
Well Location Setback Rules	Statewide
Spacing Unit Size	320-acre
Spacing Unit	
Type (Horizontal/Vertical)	Horizontal
Size (Acres)	320-acre
Building Blocks	quarter-quarter
Orientation	East/West
Description: TRS/County	S/2 N/2 and N/2 S/2 of Section 21, Township 19 South, Range 25 East, Eddy County
Standard Horizontal Well Spacing Unit (Y/N), If No, describe	Yes
Other Situations	
Depth Severance: Y/N. If yes, description	No
Proximity Tracts: If yes, description	Yes, the completed interval of the Alto Amm 21 #20H well will be located within 330' of the quarter-quarter section line separating the S/2 N/2 and N/2 S/2 of Section 22 to allow for the creation of a 320-acre standard horizontal spacing unit.
Proximity Defining Well: if yes, description	Alto Amm 21 #20H
Well(s)	
Name & API (if assigned), surface and bottom hole location, footages, completion target, orientation, completion status (standard or non-standard)	Add wells as needed
Well #1	Alto Amm 21 #10H (API # pending) SHL: 2240' FNL & 445' FWL (Unit E), Section 22, T19S-R25E BHL: 1662' FNL & 50' FWL (Unit E), Section 21, T19S-R25E Completion Target: Yeso formation (Approx. 2,675' TVD)
Well #2	Alto Amm 21 #11H (API # pending) SHL: 1919*' FSL & 432' FWL (Unit L), Section 22, T19S-R25E BHL: 1659' FSL & 50' FWL (Unit L), Section 21, T19S-R25E Completion Target: Yeso formation (Approx. 2,675' TVD)
Well #3	Alto Amm 21 #20H (API # pending) SHL: 2280' FNL & 445' FWL (Unit E), Section 22, T19S-R25E BHL: 2664' FNL & 50' FWL (Unit E), Section 21, T19S-R25E Completion Target: Yeso formation (Approx. 2,775' TVD)
Well #4	Alto Amm 21 #50H (API # pending) SHL: 1936' FSL & 421' FWL (Unit L), Section 22, T19S-R25E BHL: 1835' FSL & 50' FWL (Unit L), Section 21, T19S-R25E Completion Target: Yeso formation (Approx. 3,150' TVD)

Well #5	Alto Amm 21 #60H (API # pending) SHL: 2260' FNL & 445' FWL (Unit E), Section 22, T19S-R25E BHL: 2165' FNL & 50' FWL (Unit E), Section 21, T19S-R25E Completion Target: Yeso formation (Approx. 3,375' TVD)
Well #6	Alto Amm 21 #70H (API # pending) SHL: 1949' FSL & 402' FWL (Unit L), Section 22, T19S-R25E BHL: 2363' FSL & 50' FWL (Unit L), Section 21, T19S-R25E Completion Target: Yeso formation (Approx. 3,600' TVD)
Horizontal Well First and Last Take Points	Exhibit A-2
Completion Target (Formation, TVD and MD)	Exhibit A-4
AFE Capex and Operating Costs	
Drilling Supervision/Month \$	\$8,000.00
Production Supervision/Month \$	\$800.00
Justification for Supervision Costs	Exhibit A
Requested Risk Charge	200%
Notice of Hearing	
Proposed Notice of Hearing	Exhibit A-1
Proof of Mailed Notice of Hearing (20 days before hearing)	Exhibit C-1, C-2, C-3
Proof of Published Notice of Hearing (10 days before hearing)	Exhibit C-4
Ownership Determination	
Land Ownership Schematic of Spacing Unit	Exhibit A-3
Tract List (including lease numbers & owners)	Exhibit A-3
Pooled Parties (including ownership type)	Exhibit A-3
Unlocatable Parties to be Pooled	None
Ownership Depth Severance	N/A
Joinder	
Sample Copy of Proposal Letter	Exhibit A-4
List of Interest Owners (ie Exhibit A of JOA)	Exhibit A-3
Chronology of Contact with Non-Joined Working Interests	Exhibit A-5
Overhead Rates In Proposal Letter	Exhibit A-4
Cost Estimate to Drill and Complete	Exhibit A-4
Cost Estimate to Equip Well	Exhibit A-4
Cost Estimate for Production Facilities	Exhibit A-4
Geology	
Summary (including special considerations)	Exhibit B
Spacing Unit Schematic	Exhibit B-1
Gunbarrel/Lateral Trajectory Schematic	Exhibit B-4
Well Orientation (with rationale)	Exhibit B, Exhibit B-5
Target Formation	Exhibit B
HSU Cross Section	Exhibit B-3
Depth Severance Discussion	N/A
Forms, Figures and Tables	
C-102	Exhibit A-2
Tracts	Exhibit A-3
Summary of Interests, Unit Recapitulation (Tracts)	Exhibit A-3
General Location Map (including basin)	Exhibit B-1
Well Bore Location Map	Exhibit B-1
Structure Contour Map - Subsea Depth	Exhibit B-2
Cross Section Location Map (including wells)	Exhibit B-2
Cross Section (including Landing Zone)	Exhibit B-3
Additional Information	
CERTIFICATION: I hereby certify that the information provided in this checklist is complete and accurate.	
Printed Name (Attorney or Party Representative):	Dana S. Hardy
Signed Name (Attorney or Party Representative):	/s/ Dana S. Hardy
Date:	10/3/2022

**STATE OF NEW MEXICO
DEPARTMENT OF ENERGY, MINERALS AND NATURAL RESOURCES
OIL CONSERVATION DIVISION**

**APPLICATION OF SPUR ENERGY
PARTNERS LLC FOR COMPULSORY
POOLING, EDDY COUNTY, NEW MEXICO**

Case No. 23046

**SELF-AFFIRMED STATEMENT
OF RETT DALTON**

1. I am a Senior Landman with Spur Energy Partners, LLC (“Spur”). I am over 18 years of age, have personal knowledge of the matters addressed herein, and am competent to provide this Self-Affirmed Statement. I have previously testified before the New Mexico Oil Conservation Division (“Division”) and my credentials as an expert in petroleum land matters were accepted and made a matter of record.

2. I am familiar with the land matters involved in the above-referenced case. Copies of Spur’s Application and proposed hearing notice are attached as **Exhibit A-1**.

3. None of the parties proposed to be pooled in this case indicated opposition to this matter proceeding by affidavit, therefore I do not expect any opposition at hearing.

4. Spur applies for an order pooling all uncommitted interests within the Yeso formation underlying a 320-acre, more or less, standard horizontal spacing unit comprised of the S/2 N/2 and N/2 S/2 of Section 21, Township 19 South, Range 25 East, Eddy County, New Mexico (“Unit”).

5. The Unit will be dedicated to the following wells, which will be completed in the N. Seven Rivers; Glorieta-Yeso Pool (Code 97565):

- **Alto Amm 21 #10H well**, which will be horizontally drilled from a surface hole location in the SW/4 NW/4 (Unit E) of Section 22, Township 19 South, Range 25

Spur Energy Partners, LLC
Case No. 23046
Exhibit A

East, to a bottom hole location in the SW/4 NW/4 (Unit E) of Section 21, Township 19 South, Range 25 East;

- **Alto Amm 21 #11H well**, which will be horizontally drilled from a surface hole location in the NW/4 SW/4 (Unit L) of Section 22, Township 19 South, Range 25 East, to a bottom hole location in the NW/4 SW/4 (Unit L) of Section 21, Township 19 South, Range 25 East;
- **Alto Amm 21 #20H well**, which will be horizontally drilled from a surface hole location in the SW/4 NW/4 (Unit E) of Section 22, Township 19 South, Range 25 East, to a bottom hole location in the SW/4 NW/4 (Unit E) of Section 21, Township 19 South, Range 25 East;
- **Alto Amm 21 #50H well**, which will be horizontally drilled from a surface hole location in the NW/4 SW/4 (Unit L) of Section 22, Township 19 South, Range 25 East, to a bottom hole location in the NW/4 SW/4 (Unit L) of Section 21, Township 19 South, Range 25 East;
- **Alto Amm 21 #60H well**, which will be horizontally drilled from a surface hole location in the SW/4 NW/4 (Unit E) of Section 22, Township 19 South, Range 25 East, to a bottom hole location in the SW/4 NW/4 (Unit E) of Section 21, Township 19 South, Range 25 East; and
- **Alto Amm 21 #70H well**, which will be horizontally drilled from a surface hole location in the NW/4 SW/4 (Unit L) of Section 22, Township 19 South, Range 25 East, to a bottom hole location in the NW/4 SW/4 (Unit L) of Section 21, Township 19 South, Range 25 East.

6. The completed intervals of the Wells will be orthodox.

7. The completed interval of the Alto Amm 21 #20H well will be located within 330' of the quarter-quarter section line separating the S/2 N/2 and N/2 S/2 of Section 22 to allow for the creation of a 320-acre standard horizontal spacing unit.

8. **Exhibit A-2** contains the C-102s for the Wells.

9. **Exhibit A-3** contains a plat that identifies ownership by tract in the Unit. This exhibit also includes any applicable lease numbers, a unit recapitulation, and the interests Spur seeks to pool highlighted in yellow.

10. **Exhibit A-4** contains a sample well proposal letter and AFEs sent to the working interest owners for the Wells. The estimated costs reflected on the AFEs are fair and reasonable and comparable to the cost of other wells of similar depth and length drilled in the subject formation in the area.

11. All of the interests Spur seeks to pool are locatable in that we believe we have valid addresses for the interest owners. In several cases, we sent proposals to parties at multiple addresses to ensure they would be received. If we were not able to establish that a proposal was received, we performed research using websites that included Google, various county appraisal districts, obituary notices, Enverus Courthouse and LexisNexis.

12. Spur has conducted a diligent search of all county public records including phone directories and computer databases.

13. In my opinion, Spur made a good-faith effort to reach voluntary joinder of uncommitted interests in the Well as indicated by the chronology of contact described in **Exhibit A-5**.

14. Spur requests overhead and administrative rates of \$8,000.00 per month while the Wells are being drilled and \$800.00 per month while the Wells are producing. These rates are fair and are comparable to the rates charged by Spur and other operators in the vicinity.

15. The attached exhibits were either prepared by me or under my supervision or were compiled from company business records.

16. In my opinion, the granting of Spur's application would serve the interests of conservation, the protection of correlative rights, and the prevention of waste.

17. I understand this Self-Affirmed Statement will be used as written testimony in the subject cases. I affirm that my testimony above is true and correct and is made under penalty of perjury under the laws of the State of New Mexico. My testimony is made as of the date handwritten next to my signature below.

Rett Dalton

Date 10/3/2022

**STATE OF NEW MEXICO
DEPARTMENT OF ENERGY, MINERALS AND NATURAL RESOURCES
OIL CONSERVATION DIVISION**

**APPLICATION OF SPUR ENERGY
PARTNERS LLC FOR COMPULSORY
POOLING, EDDY COUNTY, NEW MEXICO**

Case No. 23046

APPLICATION

In accordance with NMSA 1978, § 70-2-17, Spur Energy Partners LLC (“Spur” or “Applicant”), through its undersigned attorneys, files this application with the Oil Conservation Division (“Division”) seeking an order pooling all uncommitted interests in the Yeso formation underlying a 320-acre, more or less, standard horizontal spacing unit comprised of the S/2 N/2 and N/2 S/2 of Section 21, Township 19 South, Range 25 East, Eddy County, New Mexico (“Unit”). In support of this application, Spur states the following.

1. Applicant (OGRID No. 328947) is a working interest owner in the Unit and has the right to drill wells thereon.
2. Applicant seeks to dedicate the Unit to the following proposed wells:
 - a. The **Alto Amm 21 #10H well**, to be drilled from a surface hole location in the SW/4 NW/4 (Unit E) of Section 22, Township 19 South, Range 25 East, to a bottom hole location in the SW/4 NW/4 (Unit E) of Section 21, Township 19 South, Range 25 East;
 - b. The **Alto Amm 21 #11H well**, to be drilled from a surface hole location in the NW/4 SW/4 (Unit L) of Section 22, Township 19 South, Range 25 East, to a bottom hole location in the NW/4 SW/4 (Unit L) of Section 21, Township 19 South, Range 25 East;

Spur Energy Partners, LLC
Case No. 23046
Exhibit A-1

- c. The **Alto Amm 21 #20H well**, to be drilled from a surface hole location in the SW/4 NW/4 (Unit E) of Section 22, Township 19 South, Range 25 East, to a bottom hole location in the SW/4 NW/4 (Unit E) of Section 21, Township 19 South, Range 25 East;
 - d. The **Alto Amm 21 #50H well**, to be drilled from a surface hole location in the NW/4 SW/4 (Unit L) of Section 22, Township 19 South, Range 25 East, to a bottom hole location in the NW/4 SW/4 (Unit L) of Section 21, Township 19 South, Range 25 East;
 - e. The **Alto Amm 21 #60H well**, to be drilled from a surface hole location in the SW/4 NW/4 (Unit E) of Section 22, Township 19 South, Range 25 East, to a bottom hole location in the SW/4 NW/4 (Unit E) of Section 21, Township 19 South, Range 25 East; and
 - f. The **Alto Amm 21 #70H well**, to be drilled from a surface hole location in the NW/4 SW/4 (Unit L) of Section 22, Township 19 South, Range 25 East, to a bottom hole location in the NW/4 SW/4 (Unit L) of Section 21, Township 19 South, Range 25 East.
3. The completed intervals of the wells will be orthodox.
 4. The completed interval of the Alto Amm 21 #20H well will be located within 330' of the quarter-quarter section line separating the S/2 N/2 and N/2 S/2 of Section 22 to allow for the creation of a 320-acre standard horizontal spacing unit.
 5. Applicant has sought and been unable to obtain voluntary agreement for the development of these lands from all interest owners in the Unit.

6. The pooling of uncommitted interests will avoid the drilling of unnecessary wells, prevent waste, and protect correlative rights.

7. In order to permit Applicant to obtain its just and fair share of the oil and gas underlying the subject lands, all uncommitted interests in the Unit should be pooled and Applicant should be designated the operator of the proposed horizontal wells and the Unit.

WHEREFORE, Applicant requests that this application be set for hearing before an Examiner of the Oil Conservation Division on October 6, 2022, and, after notice and hearing as required by law, the Division enter an order:

- A. Pooling all uncommitted interests in the Unit;
- B. Approving the initial wells in the Unit;
- C. Designating Applicant as the operator of the Unit and the horizontal wells to be drilled thereon;
- D. Authorizing Applicant to recover its costs of drilling, equipping, and completing the wells;
- E. Approving the actual operating charges and costs of supervision, together with a provision adjusting the rates pursuant to the COPAS accounting procedures; and
- F. Imposing a 200% charge for the risk assumed by Applicant in drilling and completing the wells against any working interest owner who does not voluntarily participate in the drilling of the wells.

Respectfully submitted,

HINKLE SHANOR LLP

/s/ Dana S. Hardy

Dana S. Hardy

Jaclyn M. McLean

P.O. Box 2068

Santa Fe, NM 87504-2068

Phone: (505) 982-4554

Facsimile: (505) 98208623

dhardy@hinklelawfirm.com

jmclean@hinklelawfirm.com

Counsel for Spur Energy Partners LLC

Application of Spur Energy Partners, LLC for Compulsory Pooling, Eddy County, New Mexico. Applicant seeks an order pooling all uncommitted interests in the Yeso formation underlying a 320-acre, more or less, standard horizontal spacing unit comprised of the S/2 N/2 and N/2 S/2 of Section 21, Township 19 South, Range 25 East, Eddy County, New Mexico. Applicant seeks to dedicate the Unit to the following proposed wells: Alto Amm 21 #10H, Alto Amm 21 #20H, and Alto Amm 21 #60H to be drilled from a surface hole location in the SW/4 NW/4 (Unit E) of Section 22, Township 19 South, Range 25 East, to a bottom hole location in the SW/4 NW/4 (Unit E) of Section 21, Township 19 South, Range 25 East; and Alto Amm 21 #11H, Alto Amm 21 #50H, and Alto Amm 21 #70H to be drilled from a surface hole location in the NW/4 SW/4 (Unit L) of Section 22, Township 19 South, Range 25 East, to a bottom hole location in the NW/4 SW/4 (Unit L) of Section 21, Township 19 South, Range 25 East. The completed intervals of the wells will be orthodox. The completed interval of the Alto Amm #20H well will be located within 330' of the quarter-quarter section line separating the S/2 N/2 and the N/2 S/2 of Section 22 to allow for the creation of a 320-acre standard horizontal spacing unit. Also to be considered will be the cost of drilling and completing the Wells and the allocation of the costs, the designation of Applicant as the operator of the Wells, and a 200% charge for the risk involved in drilling and completing the Wells. The Wells are located approximately 4.95 miles West and 13.58 miles South of Artesia, New Mexico.

District I
1625 N. French Dr., Hobbs, NM 88240
Phone: (575) 393-6161 Fax: (575) 393-0720
District II
811 S. First St., Artesia, NM 88210
Phone: (575) 748-1283 Fax: (575) 748-9720
District III
1000 Rio Brazos Road, Aztec, NM 87410
Phone: (505) 334-6178 Fax: (505) 334-6170
District IV
1220 S. St. Francis Dr., Santa Fe, NM 87505
Phone: (505) 476-3460 Fax: (505) 476-3462

State of New Mexico Exhibit A-2
Energy, Minerals & Natural Resources Department
OIL CONSERVATION DIVISION
1220 South St. Francis Dr.
Santa Fe, NM 87505

Form C-102
Revised August 1, 2011
Submit one copy to appropriate
District Office

AMENDED REPORT

WELL LOCATION AND ACREAGE DEDICATION PLAT

1 API Number		2 Pool Code 97565		3 Pool Name N. Seven Rivers; Glorieta-Yeso	
4 Property Code		5 Property Name ALTO AMM 21			6 Well Number 10H
7 OGRID NO.		8 Operator Name SPUR ENERGY PARTNERS LLC.			9 Elevation 3472'

10 Surface Location

UL or lot no.	Section	Township	Range	Lot Idn	Feet from the	North/South line	Feet From the	East/West line	County
E	22	19S	25E		2310	NORTH	440	WEST	EDDY

11 Bottom Hole Location If Different From Surface

UL or lot no.	Section	Township	Range	Lot Idn	Feet from the	North/South line	Feet from the	East/West line	County
E	21	19S	25E		1662	NORTH	50	WEST	EDDY

12 Dedicated Acres	13 Joint or Infill	14 Consolidation Code	15 Order No.
--------------------	--------------------	-----------------------	--------------

No allowable will be assigned to this completion until all interest have been consolidated or a non-standard unit has been approved by the division.

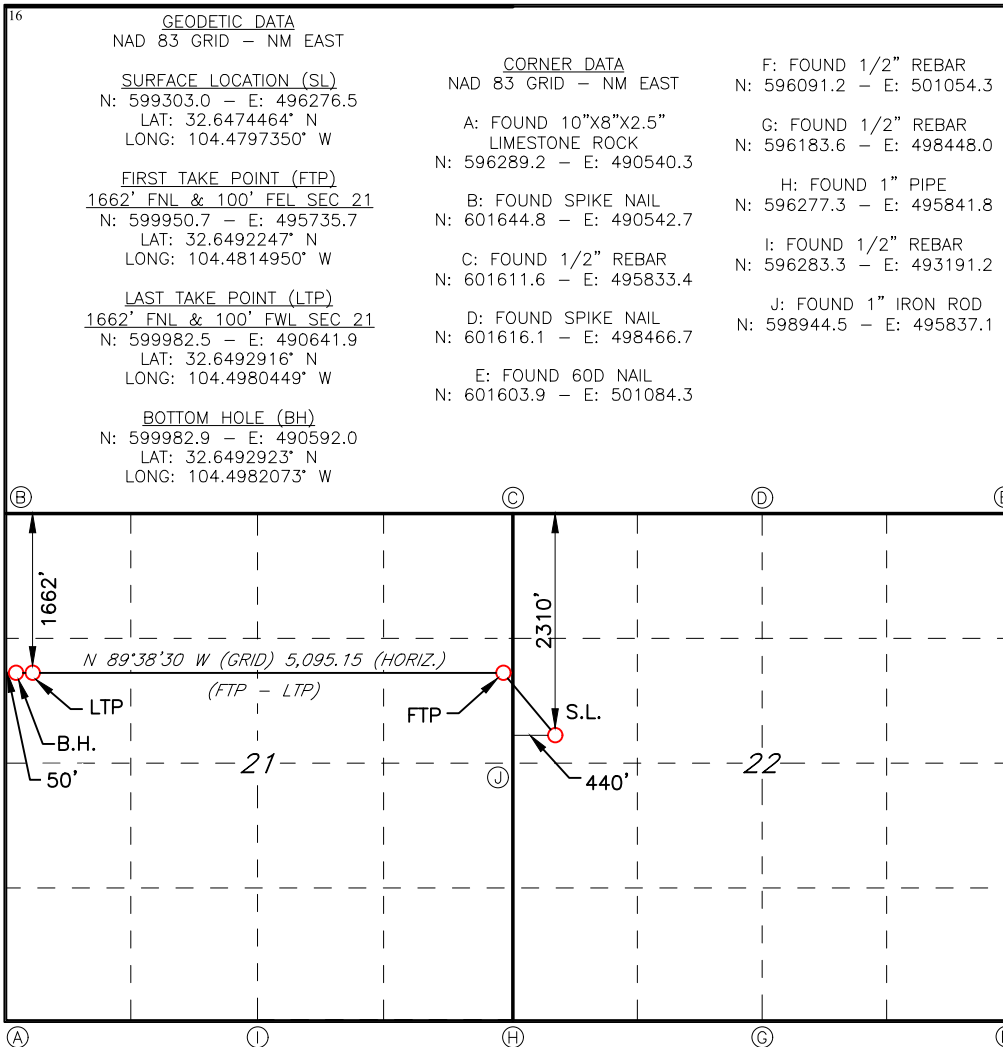

17 OPERATOR CERTIFICATION
I hereby certify that the information contained herein is true and complete to the best of my knowledge and belief, and that this organization either owns a working interest or unleased mineral interest in the land including the proposed bottom hole location or has a right to drill this well at this location pursuant to a contract with an owner of such a mineral or working interest, or to a voluntary pooling agreement or a compulsory pooling order heretofore entered by the division.

Signature _____ Date _____

Printed Name _____

E-mail Address _____

18 SURVEYOR CERTIFICATION
I hereby certify that the well location shown on this plat was plotted from field notes of actual surveys made by me or under my supervision, and that the same is true and correct to the best of my belief.

07/08/22
Date of Survey

Signature and Seal of Professional Surveyor _____

19680
Certificate Number

Job No: LS22070816

District I
1625 N. French Dr., Hobbs, NM 88240
Phone: (575) 393-6161 Fax: (575) 393-0720
District II
811 S. First St., Artesia, NM 88210
Phone: (575) 748-1283 Fax: (575) 748-9720
District III
1000 Rio Brazos Road, Aztec, NM 87410
Phone: (505) 334-6178 Fax: (505) 334-6170
District IV
1220 S. St. Francis Dr., Santa Fe, NM 87505
Phone: (505) 476-3460 Fax: (505) 476-3462

State of New Mexico
Energy, Minerals & Natural Resources Department
OIL CONSERVATION DIVISION
1220 South St. Francis Dr.
Santa Fe, NM 87505

Form C-102
Revised August 1, 2011
Submit one copy to appropriate
District Office

AMENDED REPORT

WELL LOCATION AND ACREAGE DEDICATION PLAT

1 API Number		2 Pool Code 97565		3 Pool Name N. Seven Rivers; Glorieta-Yeso	
4 Property Code		5 Property Name ALTO AMM 21			6 Well Number 11H
7 OGRID NO.		8 Operator Name SPUR ENERGY PARTNERS LLC.			9 Elevation 3471'

10 Surface Location

UL or lot no.	Section	Township	Range	Lot Idn	Feet from the	North/South line	Feet From the	East/West line	County
L	22	19S	25E		1890	SOUTH	438	WEST	EDDY

11 Bottom Hole Location If Different From Surface

UL or lot no.	Section	Township	Range	Lot Idn	Feet from the	North/South line	Feet from the	East/West line	County
L	21	19S	25E		1659	SOUTH	50	WEST	EDDY

12 Dedicated Acres	13 Joint or Infill	14 Consolidation Code	15 Order No.
--------------------	--------------------	-----------------------	--------------

No allowable will be assigned to this completion until all interest have been consolidated or a non-standard unit has been approved by the division.

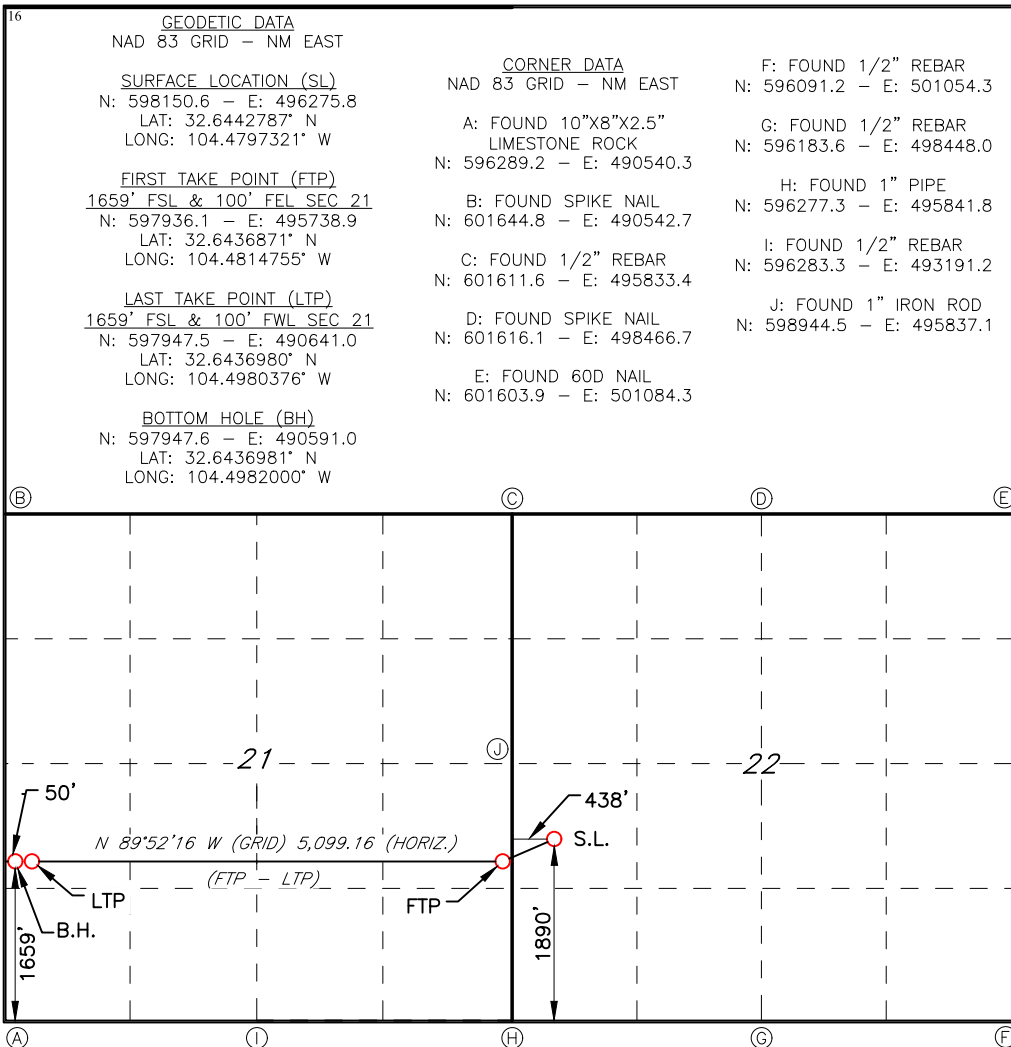

17 OPERATOR CERTIFICATION
I hereby certify that the information contained herein is true and complete to the best of my knowledge and belief, and that this organization either owns a working interest or unleased mineral interest in the land including the proposed bottom hole location or has a right to drill this well at this location pursuant to a contract with an owner of such a mineral or working interest, or to a voluntary pooling agreement or a compulsory pooling order heretofore entered by the division.

Signature _____ Date _____

Printed Name _____

E-mail Address _____

18 SURVEYOR CERTIFICATION
I hereby certify that the well location shown on this plat was plotted from field notes of actual surveys made by me or under my supervision, and that the same is true and correct to the best of my belief.

7/08/22
Date of Survey

Signature and Seal of Professional Surveyor _____

19680
Certificate Number

Job No: LS22070818

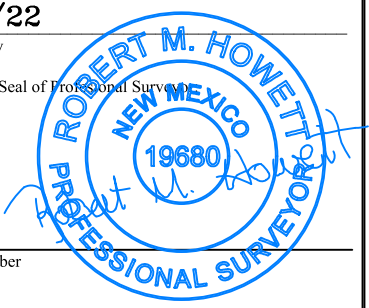

District I
1625 N. French Dr., Hobbs, NM 88240
Phone: (575) 393-6161 Fax: (575) 393-0720
District II
811 S. First St., Artesia, NM 88210
Phone: (575) 748-1283 Fax: (575) 748-9720
District III
1000 Rio Brazos Road, Aztec, NM 87410
Phone: (505) 334-6178 Fax: (505) 334-6170
District IV
1220 S. St. Francis Dr., Santa Fe, NM 87505
Phone: (505) 476-3460 Fax: (505) 476-3462

State of New Mexico
Energy, Minerals & Natural Resources Department
OIL CONSERVATION DIVISION
1220 South St. Francis Dr.
Santa Fe, NM 87505

Form C-102
Revised August 1, 2011
Submit one copy to appropriate
District Office

AMENDED REPORT

WELL LOCATION AND ACREAGE DEDICATION PLAT

¹ API Number		² Pool Code 97565		³ Pool Name N. Seven Rivers; Glorieta-Yeso	
⁴ Property Code		⁵ Property Name ALTO AMM 21			⁶ Well Number 20H
⁷ OGRID NO.		⁸ Operator Name SPUR ENERGY PARTNERS LLC.			⁹ Elevation 3472'

¹⁰ Surface Location

UL or lot no.	Section	Township	Range	Lot Idn	Feet from the	North/South line	Feet From the	East/West line	County
E	22	19S	25E		2350	NORTH	440	WEST	EDDY

¹¹ Bottom Hole Location If Different From Surface

UL or lot no.	Section	Township	Range	Lot Idn	Feet from the	North/South line	Feet from the	East/West line	County
E	21	19S	25E		2664	NORTH	50	WEST	EDDY

¹² Dedicated Acres	¹³ Joint or Infill	¹⁴ Consolidation Code	¹⁵ Order No.
-------------------------------	-------------------------------	----------------------------------	-------------------------

No allowable will be assigned to this completion until all interest have been consolidated or a non-standard unit has been approved by the division.

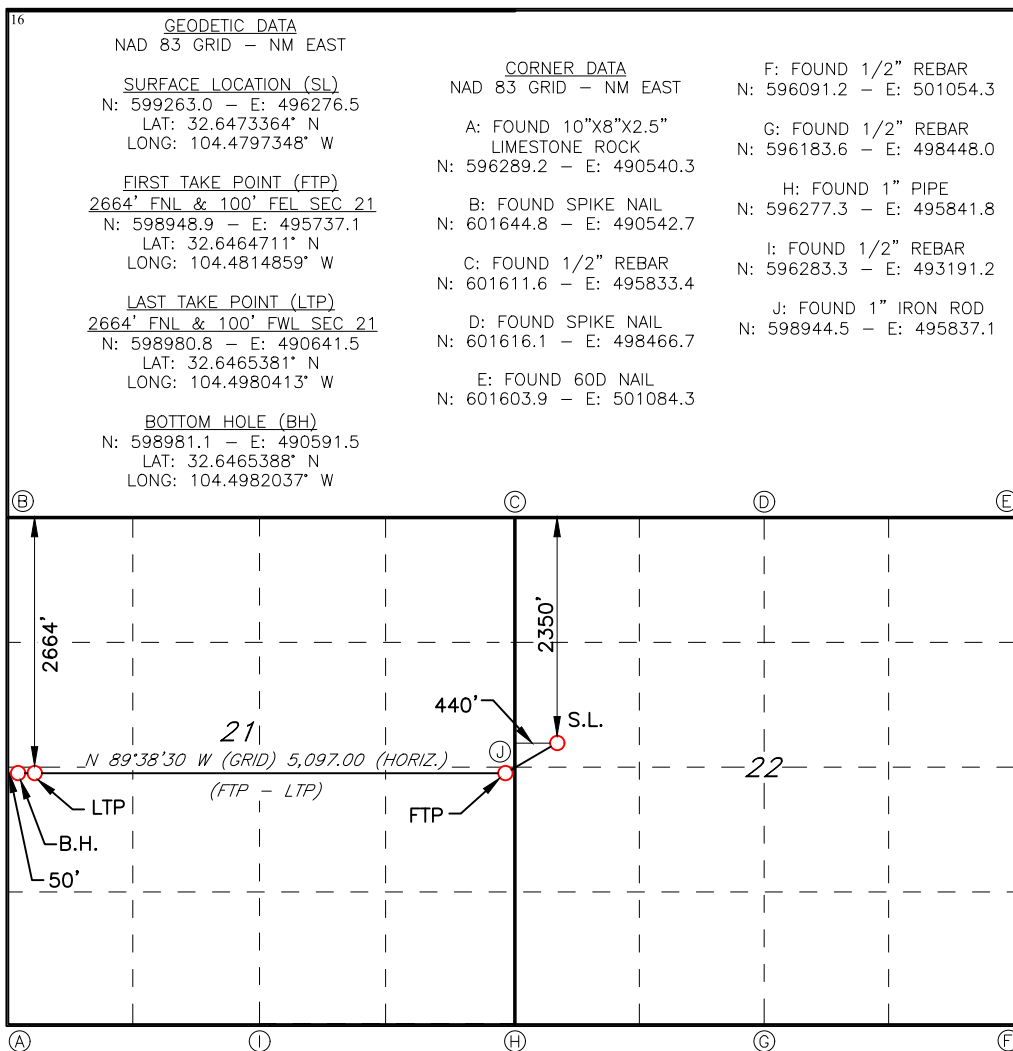

¹⁷ OPERATOR CERTIFICATION

I hereby certify that the information contained herein is true and complete to the best of my knowledge and belief, and that this organization either owns a working interest or unleased mineral interest in the land including the proposed bottom hole location or has a right to drill this well at this location pursuant to a contract with an owner of such a mineral or working interest, or to a voluntary pooling agreement or a compulsory pooling order heretofore entered by the division.

Signature _____ Date _____

Printed Name _____

E-mail Address _____

¹⁸ SURVEYOR CERTIFICATION

I hereby certify that the well location shown on this plat was plotted from field notes of actual surveys made by me or under my supervision, and that the same is true and correct to the best of my belief.

7/08/22
Date of Survey

Signature and Seal of Professional Surveyor _____

19680
Certificate Number

Job No: LS22070815

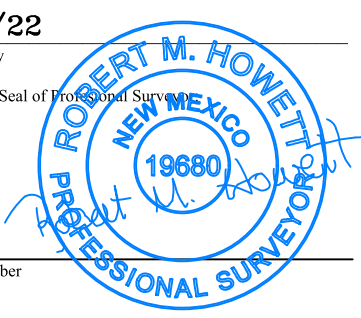

District I
1625 N. French Dr., Hobbs, NM 88240
Phone: (575) 393-6161 Fax: (575) 393-0720
District II
811 S. First St., Artesia, NM 88210
Phone: (575) 748-1283 Fax: (575) 748-9720
District III
1000 Rio Brazos Road, Aztec, NM 87410
Phone: (505) 334-6178 Fax: (505) 334-6170
District IV
1220 S. St. Francis Dr., Santa Fe, NM 87505
Phone: (505) 476-3460 Fax: (505) 476-3462

State of New Mexico
Energy, Minerals & Natural Resources Department
OIL CONSERVATION DIVISION
1220 South St. Francis Dr.
Santa Fe, NM 87505

Form C-102
Revised August 1, 2011
Submit one copy to appropriate
District Office

AMENDED REPORT

WELL LOCATION AND ACREAGE DEDICATION PLAT

¹ API Number		² Pool Code	³ Pool Name
		97565	N. Seven Rivers; Glorieta-Yeso
⁴ Property Code	⁵ Property Name		⁶ Well Number
	ALTO AMM 21		50H
⁷ OGRID NO.	⁸ Operator Name		⁹ Elevation
	SPUR ENERGY PARTNERS LLC.		3471'

¹⁰ Surface Location

UL or lot no.	Section	Township	Range	Lot Idn	Feet from the	North/South line	Feet From the	East/West line	County
L	22	19S	25E		1901	SOUTH	422	WEST	EDDY

¹¹ Bottom Hole Location If Different From Surface

UL or lot no.	Section	Township	Range	Lot Idn	Feet from the	North/South line	Feet from the	East/West line	County
L	21	19S	25E		1835	SOUTH	50	WEST	EDDY

¹² Dedicated Acres	¹³ Joint or Infill	¹⁴ Consolidation Code	¹⁵ Order No.

No allowable will be assigned to this completion until all interest have been consolidated or a non-standard unit has been approved by the division.

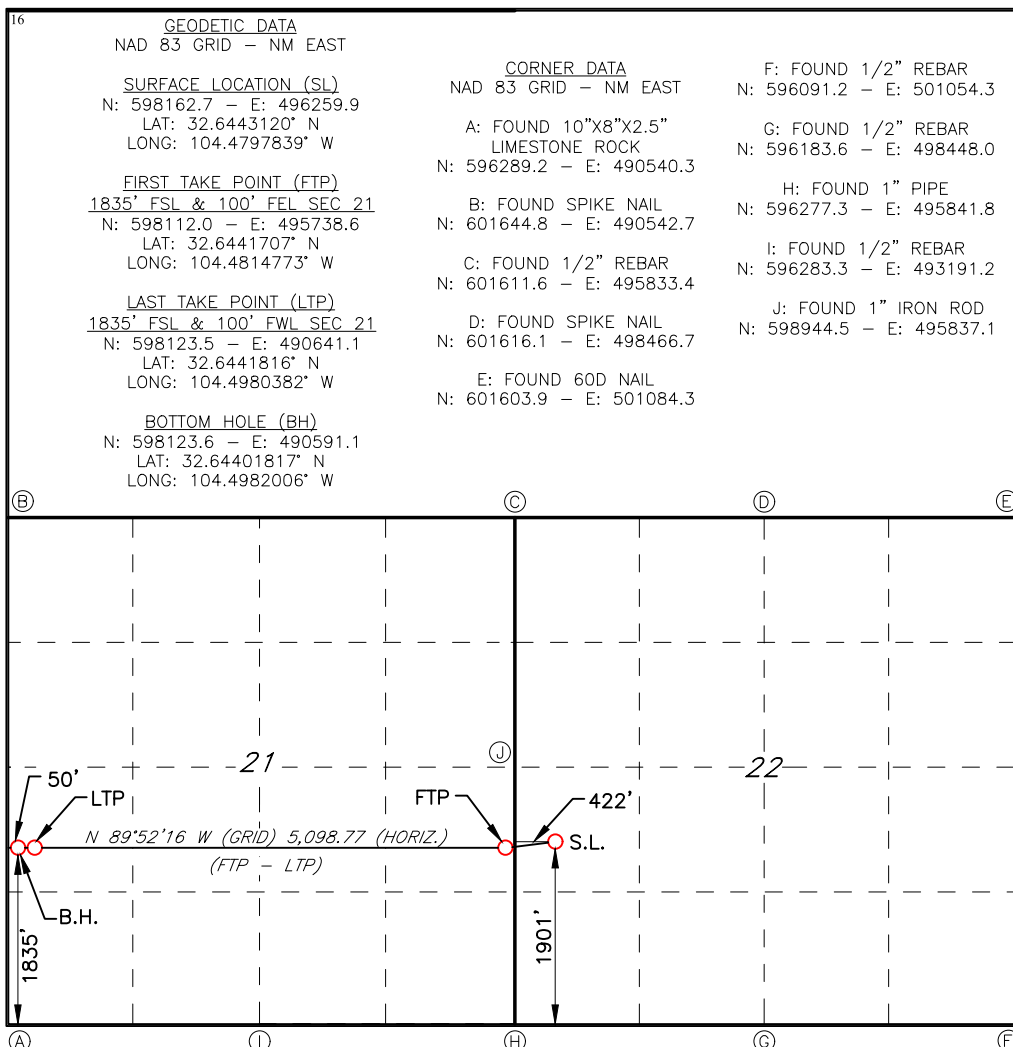

¹⁷ OPERATOR CERTIFICATION

I hereby certify that the information contained herein is true and complete to the best of my knowledge and belief, and that this organization either owns a working interest or unleased mineral interest in the land including the proposed bottom hole location or has a right to drill this well at this location pursuant to a contract with an owner of such a mineral or working interest, or to a voluntary pooling agreement or a compulsory pooling order heretofore entered by the division.

Signature _____ Date _____

Printed Name _____

E-mail Address _____

¹⁸ SURVEYOR CERTIFICATION

I hereby certify that the well location shown on this plat was plotted from field notes of actual surveys made by me or under my supervision, and that the same is true and correct to the best of my belief.

7/08/22
Date of Survey

Signature and Seal of Professional Surveyor _____

19680
Certificate Number

Job No: LS220708120

District I
1625 N. French Dr., Hobbs, NM 88240
Phone: (575) 393-6161 Fax: (575) 393-0720
District II
811 S. First St., Artesia, NM 88210
Phone: (575) 748-1283 Fax: (575) 748-9720
District III
1000 Rio Brazos Road, Aztec, NM 87410
Phone: (505) 334-6178 Fax: (505) 334-6170
District IV
1220 S. St. Francis Dr., Santa Fe, NM 87505
Phone: (505) 476-3460 Fax: (505) 476-3462

State of New Mexico
Energy, Minerals & Natural Resources Department
OIL CONSERVATION DIVISION
1220 South St. Francis Dr.
Santa Fe, NM 87505

Form C-102
Revised August 1, 2011
Submit one copy to appropriate
District Office

AMENDED REPORT

WELL LOCATION AND ACREAGE DEDICATION PLAT

¹ API Number		² Pool Code 97565		³ Pool Name N. Seven Rivers; Glorieta-Yeso	
⁴ Property Code		⁵ Property Name ALTO AMM 21			⁶ Well Number 60H
⁷ OGRID NO.		⁸ Operator Name SPUR ENERGY PARTNERS LLC.			⁹ Elevation 3472'

¹⁰ Surface Location

UL or lot no.	Section	Township	Range	Lot Idn	Feet from the	North/South line	Feet From the	East/West line	County
E	22	19S	25E		2330	NORTH	440	WEST	EDDY

¹¹ Bottom Hole Location If Different From Surface

UL or lot no.	Section	Township	Range	Lot Idn	Feet from the	North/South line	Feet from the	East/West line	County
E	21	19S	25E		2165	NORTH	50	WEST	EDDY

¹² Dedicated Acres	¹³ Joint or Infill	¹⁴ Consolidation Code	¹⁵ Order No.

No allowable will be assigned to this completion until all interest have been consolidated or a non-standard unit has been approved by the division.

¹⁶ **GEODETTIC DATA**
NAD 83 GRID - NM EAST

SURFACE LOCATION (SL)
N: 599283.0 - E: 496276.5
LAT: 32.6473914° N
LONG: 104.4797349° W

FIRST TAKE POINT (FTP)
2165' FNL & 100' FEL SEC 21
N: 599447.8 - E: 495736.4
LAT: 32.6478424° N
LONG: 104.4814904° W

LAST TAKE POINT (LTP)
2165' FNL & 100' FWL SEC 21
N: 599479.7 - E: 490641.7
LAT: 32.6479094° N
LONG: 104.4980431° W

BOTTOM HOLE (BH)
N: 599480.0 - E: 490591.7
LAT: 32.6479100° N
LONG: 104.4982055° W

CORNER DATA
NAD 83 GRID - NM EAST

A: FOUND 10"x8"x2.5" LIMESTONE ROCK
N: 596289.2 - E: 490540.3

B: FOUND SPIKE NAIL
N: 601644.8 - E: 490542.7

C: FOUND 1/2" REBAR
N: 601611.6 - E: 495833.4

D: FOUND SPIKE NAIL
N: 601616.1 - E: 498466.7

E: FOUND 60D NAIL
N: 601603.9 - E: 501084.3

F: FOUND 1/2" REBAR
N: 596091.2 - E: 501054.3

G: FOUND 1/2" REBAR
N: 596183.6 - E: 498448.0

H: FOUND 1" PIPE
N: 596277.3 - E: 495841.8

I: FOUND 1/2" REBAR
N: 596283.3 - E: 493191.2

J: FOUND 1" IRON ROD
N: 598944.5 - E: 495837.1

¹⁷ OPERATOR CERTIFICATION

I hereby certify that the information contained herein is true and complete to the best of my knowledge and belief, and that this organization either owns a working interest or unleased mineral interest in the land including the proposed bottom hole location or has a right to drill this well at this location pursuant to a contract with an owner of such a mineral or working interest, or to a voluntary pooling agreement or a compulsory pooling order heretofore entered by the division.

Signature _____ Date _____

Printed Name _____

E-mail Address _____

¹⁸ SURVEYOR CERTIFICATION

I hereby certify that the well location shown on this plat was plotted from field notes of actual surveys made by me or under my supervision, and that the same is true and correct to the best of my belief.

7/08/22

Date of Survey _____

Signature and Seal of Professional Surveyor _____

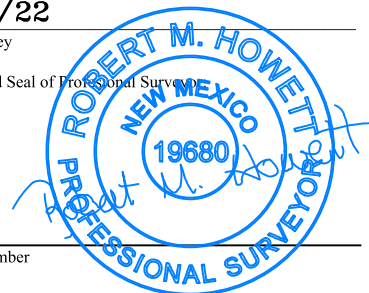

19680

Certificate Number

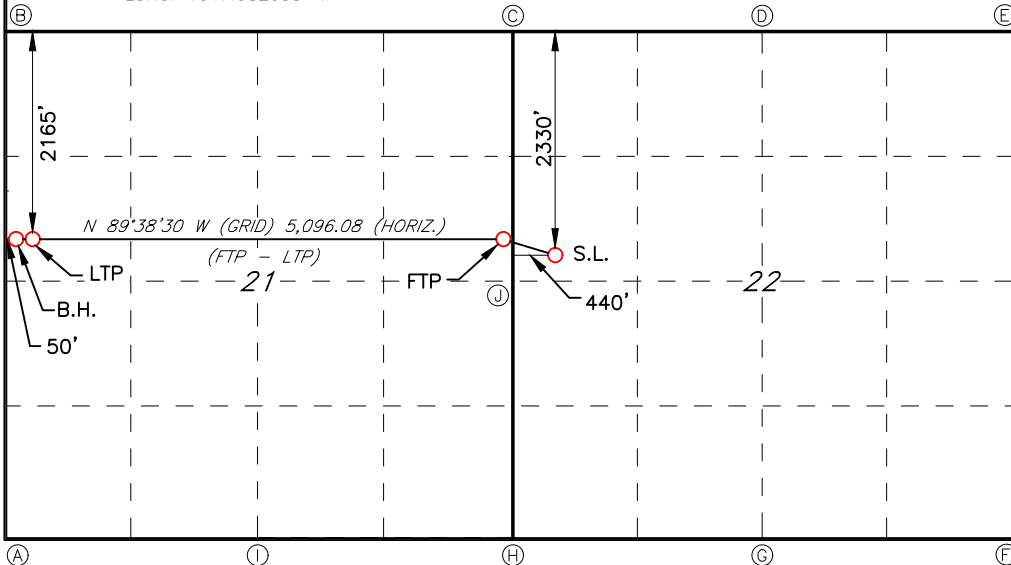

Job No: LS22070814

District I
1625 N. French Dr., Hobbs, NM 88240
Phone: (575) 393-6161 Fax: (575) 393-0720
District II
811 S. First St., Artesia, NM 88210
Phone: (575) 748-1283 Fax: (575) 748-9720
District III
1000 Rio Brazos Road, Aztec, NM 87410
Phone: (505) 334-6178 Fax: (505) 334-6170
District IV
1220 S. St. Francis Dr., Santa Fe, NM 87505
Phone: (505) 476-3460 Fax: (505) 476-3462

State of New Mexico
Energy, Minerals & Natural Resources Department
OIL CONSERVATION DIVISION
1220 South St. Francis Dr.
Santa Fe, NM 87505

Form C-102
Revised August 1, 2011
Submit one copy to appropriate
District Office

AMENDED REPORT

WELL LOCATION AND ACREAGE DEDICATION PLAT

1 API Number		2 Pool Code		3 Pool Name	
		97565		N. Seven Rivers; Glorieta-Yeso	
4 Property Code		5 Property Name			6 Well Number
		ALTO AMM 21			70H
7 OGRID NO.		8 Operator Name			9 Elevation
		SPUR ENERGY PARTNERS LLC.			3471'

10 Surface Location

UL or lot no.	Section	Township	Range	Lot Idn	Feet from the	North/South line	Feet From the	East/West line	County
L	22	19S	25E		1913	SOUTH	406	WEST	EDDY

11 Bottom Hole Location If Different From Surface

UL or lot no.	Section	Township	Range	Lot Idn	Feet from the	North/South line	Feet from the	East/West line	County
L	21	19S	25E		2363	SOUTH	50	WEST	EDDY

12 Dedicated Acres	13 Joint or Infill	14 Consolidation Code	15 Order No.

No allowable will be assigned to this completion until all interest have been consolidated or a non-standard unit has been approved by the division.

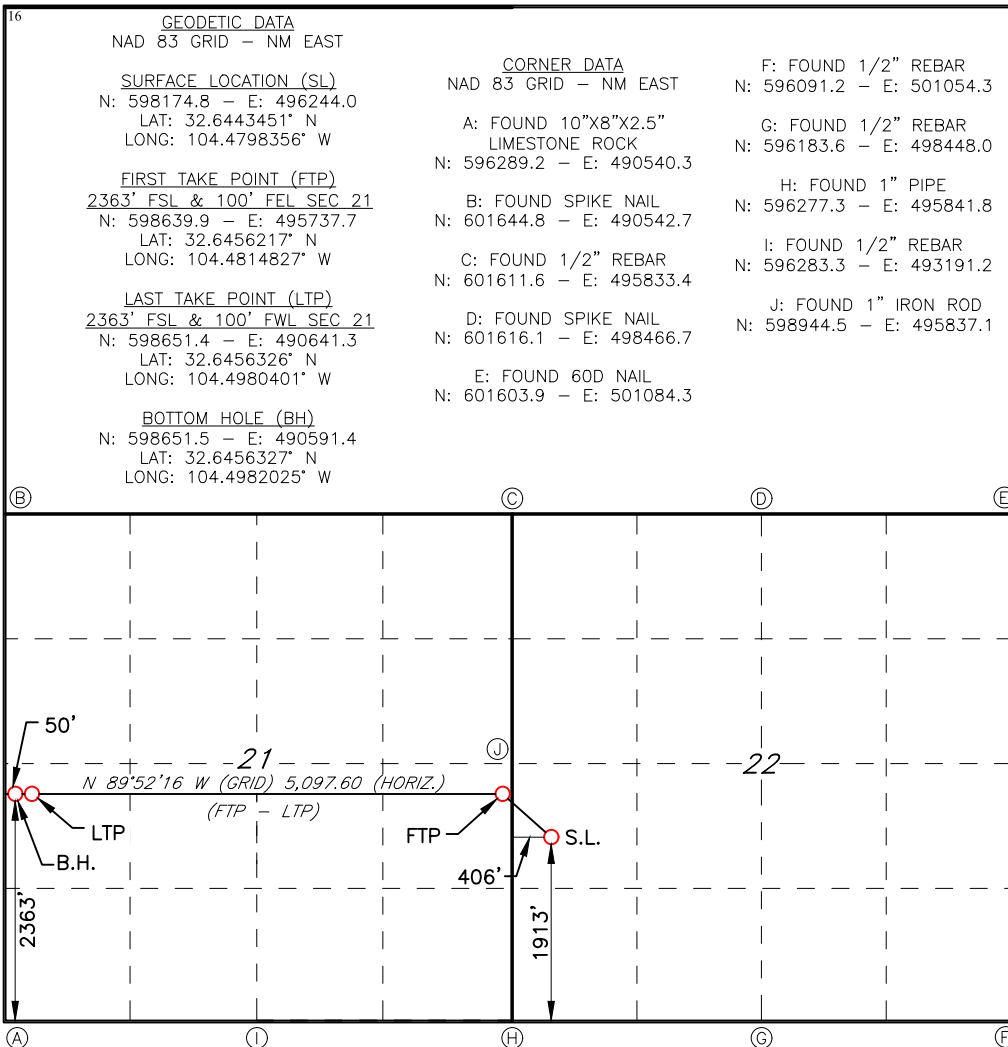

17 OPERATOR CERTIFICATION
I hereby certify that the information contained herein is true and complete to the best of my knowledge and belief, and that this organization either owns a working interest or unleased mineral interest in the land including the proposed bottom hole location or has a right to drill this well at this location pursuant to a contract with an owner of such a mineral or working interest, or to a voluntary pooling agreement or a compulsory pooling order heretofore entered by the division.

Signature _____ Date _____

Printed Name _____

E-mail Address _____

18 SURVEYOR CERTIFICATION
I hereby certify that the well location shown on this plat was plotted from field notes of actual surveys made by me or under my supervision, and that the same is true and correct to the best of my belief.

7/08/22
Date of Survey

Signature and Seal of Professional Surveyor _____

19680
Certificate Number

Job No: LS22070819

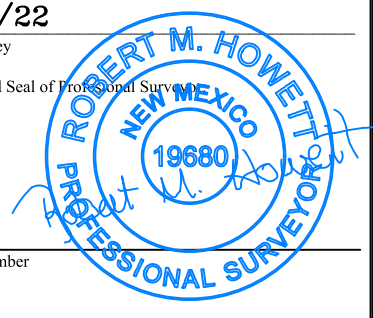

Alto Amm
Township 19 South, Range 25 East, NMIPM
Section 21
Eddy County, New Mexico

Section 21

Tract 1	Tract 2	Tract 3	Tract 4		
Tract 5	Tract 6				

Nelson East DSU

Township 19 South, Range 25 East, NMIPM

Section 21: S/2N/2, N/25/2

320.00 acres

Lea County, New Mexico

Tract 1: SW/4NW/4, 40.00 acres

Tract 2: SE/4NW/4, 40.00 acres

Tract 3: SW/4NE/4, 40.00 acres

Tract 4: SE/4NE/4, 40.00 acres

Tract 5: N/2SW/4, 80.00 acres

Tract 6: N/2SE/4, 80.00 acres

Spur Energy Partners, LLC

Case No. 23046

Exhibit A-3

Also Amm (Top of Yeso to Base of Yeso): TRACT/DSU WORKING INTEREST SUMMARY

TRACT NUMBER	SECTION	ACRES
TRACT 1	SW/4NW/4	21-195-256 40
TRACT 2	SE/4NW/4	21-195-256 40
TRACT 3	SW/4NE/4	21-195-256 40
TRACT 4	SE/4NE/4	21-195-256 40
TRACT 5	N/2SW/4	21-195-256 80
TRACT 6	N/2SE/4	21-195-256 80

Parties to be pooled are highlighted in YELLOW		Record Title Ownership		
	Interest Type	WI	Gross Ac	Net Ac
TRACT 1				
SEP Permian LLC	WI	0.0625000	40.0000000	2.5000000
Santo Legado, LLC (Interest Based from Bow Brook, LLP, Santo Legado, LLP & Tulipan, LLC)	WI	0.2499999	40.0000000	9.9999999
Hollyhock, Ltd	UMI	0.0833334	40.0000000	1.3333360
Florida Minerals LP	UMI	0.1250000	40.0000000	1.0000000
Delaware LLC	UMI	0.1666667	40.0000000	0.6666667
SKV, LLC	UMI	0.0625000	40.0000000	2.5000000
Spiga, Inc.	UMI	0.2500000	40.0000000	10.0000000
TOTAL		1.0000000	40.0000000	40.0000000
TRACT 2				
SEP Permian LLC	WI	0.092114	40.000000	3.68543
SEP Permian LLC	WI	0.375000	40.000000	15.000000
Sharbo Energy, LLC	WI	0.003906	40.000000	0.156250
Overback New Mexico, LLC	WI	0.048177	40.000000	1.927084
James T. Ross and Ruth A. Ross, as community property and as joint tenants with right of survivorship	UMI	0.024306	40.000000	0.972222
Ralph E. Ross and Laurie A. Ross, Trustees of the Ralph Ellis Ross & Laurie Ann Ross Revocable Living Trust dated August 29, 1999	UMI	0.005208	40.000000	0.208333
Tracy James Heard	UMI	0.024306	40.000000	0.972222
Charley Zane Heard	UMI	0.005208	40.000000	0.208333
Gary S. Brannan	UMI	0.005208	40.000000	0.208333
Jay Powell	UMI	0.020833	40.000000	0.833333
Patricia Ann Barber	UMI	0.020833	40.000000	0.833333
Phyllis L. Miller	UMI	0.010417	40.000000	0.416667
Robert Dean Ross and Kary L. Ross, or their successors, as Trustees of the Robert Dean Ross and Kary L. Ross Living Trust dated November 6, 2008, and any amendments thereto	UMI	0.024306	40.000000	0.972222
Renald Ross	UMI	0.024306	40.000000	0.972222
Sherman Hickam and Diana Hickam, Trustees of the Sherman Hickam and Diana Hickam Revocable Trust LTA dated December 21, 2010	UMI	0.010417	40.000000	0.416667
William Ross	UMI	0.024306	40.000000	0.972222
Jan F. Coll, II	UMI	0.007440	40.000000	0.297483
Christopher Dale Coll	UMI	0.005208	40.000000	0.208333
Marshall & Winslow, Inc.	UMI	0.062500	40.000000	2.500000
Melanie Cell DeFrance	UMI	0.005417	40.000000	0.217079
Kimberly Stewart Blanton	UMI	0.005208	40.000000	0.208333
Clarke C. Coll	UMI	0.014063	40.000000	0.562500
Eric J. Coll	UMI	0.014063	40.000000	0.562500
Reneth James Coll	UMI	0.005208	40.000000	0.208333
Trish Rose Minerals, LLC	UMI	0.012150	40.000000	0.500000
Michael T. Coll	UMI	0.005208	40.000000	0.208333
Charles H. Coll	UMI	0.012150	40.000000	1.250000
DRY USA WTP Limited Partnership/Perm-Medex North American Outshore Corporation	UMI	0.062500	40.000000	2.500000
Robert Dean Ross	UMI	0.005208	40.000000	0.208333
Estate of Nova Eichenberger	UMI	0.006944	40.000000	0.277778
Estate of Eva Trinkle	UMI	0.013889	40.000000	0.555556
TOTAL		1.000000	80.000000	40.000000
TRACT 3				
Sharbo Energy, LLC	WI	0.002604	40.000000	0.104167
Overback New Mexico, LLC	WI	1.148496	40.000000	7.395433
SEP Permian LLC	UMI	0.375000	40.000000	15.000000
DRY USA WTP Limited Partnership/Perm-Medex North American Outshore Corporation	UMI	0.062500	40.000000	2.500000
DFE Delaware LLC	UMI	0.112500	40.000000	1.000000
Estate of Nova Eichenberger	UMI	0.006944	40.000000	0.277778
Estate of Eva Trinkle	UMI	0.013889	40.000000	0.555556
William Ross	UMI	0.024306	40.000000	0.972222
Sherman Hickam and Diana Hickam, Trustees of the Sherman Hickam and Diana Hickam Revocable Trust LTA dated December 21, 2010	UMI	0.010417	40.000000	0.416667
Renald Ross	UMI	0.024306	40.000000	0.972222
Robert Dean Ross and Kary L. Ross, or their successors, as Trustees of the Robert Dean Ross and Kary L. Ross Living Trust dated November 6, 2008, and any amendments thereto	UMI	0.024306	40.000000	0.972222
Phyllis L. Miller	UMI	0.010417	40.000000	0.416667
Patricia Ann Barber	UMI	0.020833	40.000000	0.833333
Morris Alvin Heard	UMI	0.005208	40.000000	0.208333
Jay Powell	UMI	0.020833	40.000000	0.833333
Gary S. Brannan	UMI	0.005208	40.000000	0.208333
Charley Zane Heard	UMI	0.024306	40.000000	0.972222
Tracy James Heard	UMI	0.005208	40.000000	0.208333
Ralph E. Ross and Laurie A. Ross, Trustees of the Ralph Ellis Ross & Laurie Ann Ross Revocable Living Trust dated August 29, 1999	UMI	0.024306	40.000000	0.972222
James T. Ross and Ruth A. Ross, as community property and as joint tenants with right of survivorship	UMI	0.024306	40.000000	0.972222
TOTAL		1.000000	80.000000	40.000000
TRACT 4				
SEP Permian LLC	WI	1.000000	40.000000	40.000000
TOTAL		1.000000	40.000000	40.000000
TRACT 5				
SEP Permian LLC	WI	0.062600	80.000000	5.007974
Sharbo Energy, LLC	WI	0.003906	80.000000	0.312500
Overback New Mexico, LLC	WI	0.044177	80.000000	1.844496
PERK, L.L.C. / Resources, Inc.	WI	0.025114	80.000000	2.813110
SEP Permian LLC	UMI	0.375000	80.000000	30.000000
Charles H. Coll	UMI	0.012150	80.000000	2.500000
DRY USA WTP Limited Partnership/Perm-Medex North American Outshore Corporation	UMI	0.062500	80.000000	5.000000
Marshall & Winslow, Inc.	UMI	0.062500	80.000000	5.000000
Jan F. Coll, II	UMI	0.002311	80.000000	0.178500
Clarke C. Coll	UMI	0.014063	80.000000	1.125000
Eric J. Coll	UMI	0.014063	80.000000	1.125000
Spirt LLC	UMI	0.012150	80.000000	2.500000
Trish Rose Minerals, LLC	UMI	0.012150	80.000000	1.000000
Melanie Cell DeFrance	UMI	0.005417	80.000000	0.205792
Estate of Nova Eichenberger	UMI	0.006944	80.000000	0.555556
Estate of Eva Trinkle	UMI	0.013889	80.000000	1.111110
William Ross	UMI	0.024306	80.000000	1.944444
Sherman Hickam and Diana Hickam, Trustees of the Sherman Hickam and Diana Hickam Revocable Trust LTA dated December 21, 2010	UMI	0.010417	80.000000	0.833334
Renald Ross	UMI	0.024306	80.000000	1.944444
Robert Dean Ross and Kary L. Ross, or their successors, as Trustees of the Robert Dean Ross and Kary L. Ross Living Trust dated November 6, 2008, and any amendments thereto	UMI	0.024306	80.000000	1.944444
Phyllis L. Miller	UMI	0.010417	80.000000	0.833334
Patricia Ann Barber	UMI	0.020833	80.000000	1.666666
Morris Alvin Heard	UMI	0.005208	80.000000	0.416666
Jay Powell	UMI	0.020833	80.000000	1.666666
Gary S. Brannan	UMI	0.005208	80.000000	0.416666
Charley Zane Heard	UMI	0.024306	80.000000	1.944444
Tracy James Heard	UMI	0.005208	80.000000	0.416666
Ralph E. Ross and Laurie A. Ross, Trustees of the Ralph Ellis Ross & Laurie Ann Ross Revocable Living Trust dated August 29, 1999	UMI	0.024306	80.000000	1.944444
James T. Ross and Ruth A. Ross, as community property and as joint tenants with right of survivorship	UMI	0.024306	80.000000	1.944444
TOTAL		1.000000	80.000000	80.000000
TRACT 6				
SEP Permian LLC	WI	0.060192	80.000000	5.217778
Sharbo Energy, LLC	WI	0.007813	80.000000	0.215000
Overback New Mexico, LLC	WI	0.054847	80.000000	4.374999
PERK, L.L.C. / Resources, Inc.	WI	0.019108	80.000000	4.212222
SEP Permian LLC	UMI	0.375000	80.000000	30.000000
DRY USA WTP Limited Partnership/Perm-Medex North American Outshore Corporation	UMI	0.062500	80.000000	5.000000
DFE Delaware LLC	UMI	0.112500	80.000000	10.000000
Estate of Nova Eichenberger	UMI	0.006944	80.000000	0.555556
Estate of Eva Trinkle	UMI	0.013889	80.000000	1.111111
William Ross	UMI	0.024306	80.000000	1.944444
Sherman Hickam and Diana Hickam, Trustees of the Sherman Hickam and Diana Hickam Revocable Trust LTA dated December 21, 2010	UMI	0.010417	80.000000	0.833334
Renald Ross	UMI	0.024306	80.000000	1.944444
Robert Dean Ross and Kary L. Ross, or their successors, as Trustees of the Robert Dean Ross and Kary L. Ross Living Trust dated November 6, 2008, and any amendments thereto	UMI	0.024306	80.000000	1.944444
Phyllis L. Miller	UMI	0.010417	80.000000	0.833334
Patricia Ann Barber	UMI	0.020833	80.000000	1.666666
Morris Alvin Heard	UMI	0.005208	80.000000	0.416666
Jay Powell	UMI	0.020833	80.000000	1.666666
Gary S. Brannan	UMI	0.005208	80.000000	0.416666
Charley Zane Heard	UMI	0.024306	80.000000	1.944444
Tracy James Heard	UMI	0.005208	80.000000	0.416666
Ralph E. Ross and Laurie A. Ross, Trustees of the Ralph Ellis Ross & Laurie Ann Ross Revocable Living Trust dated August 29, 1999	UMI	0.024306	80.000000	1.944444
James T. Ross and Ruth A. Ross, as community property and as joint tenants with right of survivorship	UMI	0.024306	80.000000	1.944444
TOTAL		1.000000	80.000000	80.000000

ALTO AMM RECORD TITLE INTEREST DSU RECAPITULATION

	Net Ac	Est. Net Ac
Charles H. Coll	3.760000	0.011719
Charley Zane Heard	1.249999	0.003906
Christopher Dale Coll	0.208333	0.000651
Clarke C. Coll	1.487500	0.002379
Eric J. Coll	1.687500	0.002379
Gary Ross	5.833334	0.018229
Gary S. Brannan	1.249999	0.003906
Estate of Eva Trinkle	3.333333	0.004547
Estate of Nova Eichenberger	1.666666	0.005208
Hollyhock, Ltd	1.333334	0.004547
Florida Minerals LP	3.000000	0.015255
James T. Ross and Ruth A. Ross, as community property and as joint tenants with right of survivorship	5.833334	0.018229
Jay Powell	4.999999	0.015255
Jan F. Coll, II	0.476083	0.001488
Reneth James Coll	0.208333	0.000651
DRY USA WTP Limited Partnership/Perm-Medex North American Outshore Corporation	15.000000	0.046875
Kimberly Stewart Blanton	0.208333	0.000651
Trish Rose Minerals, LLC	1.500000	0.046888
Lawback, LLC	6.666667	0.020833
Marshall & Winslow, Inc.	7.500000	0.011438
Melanie Cell DeFrance	0.019108	0.000108
Michael T. Coll	0.208333	0.000651
Morris Alvin Heard	1.249999	0.003906
Patricia Ann Barber	4.999999	0.015255
PERK, L.L.C. / Resources, Inc.	7.083333	0.021135
Phyllis L. Miller	2.500000	0.007813
Ralph E. Ross and Laurie A. Ross, Trustees of the Ralph Ellis Ross & Laurie Ann Ross Revocable Living Trust dated August 29, 1999	1.249999	0.003906
Robert Dean Ross and Kary L. Ross, or their successors, as Trustees of the Robert Dean Ross and Kary L. Ross Living Trust dated November 6, 2008, and any amendments thereto	0.208333	0.000651
Renald Ross	5.833334	0.018229
Santo Legado, LLC (Interest Based from Bow Brook, LLP, Santo Legado, LLP & Tulipan, LLC)	10.000000	0.812200
SEP Permian LLC	146.470793	45.977200
Sharbo Energy, LLC	1.197917	0.007143
Sherman Hickam and Diana Hickam, Trustees of the Sherman Hickam and Diana Hickam Revocable Trust LTA dated December 21, 2010	2.500001	0.007813
Overback New Mexico, LLC	17.552082	0.044850
SKV, LLC	2.500000	0.007813
Spiga, Inc.	10.000000	0.812200
Tracy James Heard	2.500000	0.007813
Tracy James Heard	5.833334	0.018229
DFE Delaware LLC	15.000000	0.046875
TOTAL	320.000000	1.000000

Party Name and Address	Party Name and Address
Charles H. Coll 5207 S. Hummingbird Lane Roswell, NM 88201	Melanie Coll DeTempe 5653 Tobias Ave Van Nuys, CA 91411
Charley Zane Heard 33 Marcus Lane Castle Pines, CO 80108	Michael T. Coll 3801 E Yucca St Phoenix, AZ 85028
Christopher Dale Coll P.O. Box 1000 Angels Camp, CA 95222	Michael T. Coll 4008 S. Parkside Circle Tempe, AZ 85282
Clarke C. Coll P.O. Box 1818 Roswell, NM 88202	Morris Alvin Heard 3845 Walnut Ridge Lane Plano, TX 75074-1637
Eric J. Coll P.O. Box 1818 Roswell, NM 88202	Patricia Ann Barber 3412 N. Bolton Road Artesia, NM 88210
Gary Ross 205 Indian Trail Searcy, AR 72143-5321	PBEX, LLC/E.G.L. Resources, Inc. P.O. Box 10250 Midland, TX 79702
Gary S. Brannan 16320 Burke Ave N. Shoreline, WA 98133	Phyllis J. Miller 10205 Lexington Ave., NE Albuquerque, NM 87112
Estate of Eva Troike Attn: Unknown Heirs 10631 W Quartz Dr. Casa Grande, AZ 85193	Ralph E. Ross and Laurie A. Ross, Trustees of the Ralph Ellis Ross & Laurie Ann Ross Revocable Living Trust dated August 29, 1999 P.O. Box 234 Lakewood, NM 88254
Estate of Eva Troike Attn: Unknown Heirs 1982 Benita Dr. Unit 4 Rancho Cordova, CA 95670	Richard Keith Coll P.O. Box 1862 Hawthorne, NV 89415
Eva Troike 630 32nd Street Richmond, CA 94804	
Estate of Neva Eichenberger Attn: Unknown Heirs 16250 Homecoming Dr., Unit 1416 Chino, CA 91708	
Estate of Neva Eichenberger Attn: Unknown Heirs 5823 Denmead Street Lakewood, CA 90713	
Estate of Neva Eichenberger Attn: Unknown Heirs 91 E 55th Street Long Beach, CA 90805	Robert Dean Ross and Kary L. Ross, or their successors, as Trustees of the Robert Dean Ross and Kary L. Ross Living Trust dated November 6, 2008, and any amendments thereto #3 Southpoint Searcy, AR 72143
Estate of Neva Eichenberger Attn: Unknown Heirs P.O. Box 2737 Los Alamitos, CA 90720	
Neva Eichenberger 6713 Glorywhite Street Lakewood, CA 90713-2221	
Hollyhock, Ltd. 12855 Westella Drive Houston, TX 77077	Ronald Ross 1902 W. Hermosa Drive Artesia, NM 88210
Hondo Minerals LP 3220 Plumb Street Houston, TX 77005	Santo Legado, LLC (interest leased from Bow Brook, LLLP, Santo Legado, LLLP & Tulipan, LLLC) PO Box 1020 Artesia, NM 88211
James T. Ross and Ruth A. Ross P.O. Box 216 Lakewood, NM 88211	Sharbro Energy, LLC P.O. Box 840 Artesia, NM 88211
Jay Powell 5071 Rio Penasco Road Hope, NM 88250-9715	Sherman Hickam and Diana Hickam, Trustees of the Sherman Hickam and Diana Hickam Revocable Trust UTA dated December 21, 2010 1120 Pepper Drive, Space #173 El Cajon, CA 92021
Jon F. Coll, II 7335 Walla Walla San Antonio, TX 78250	Silverback New Mexico, LLC 19797 IH 10 West, Suite 201 San Antonio, TX 78257
Kenneth James Coll 4523 Longridge Ave Sherman Oaks, CA 91423	SKV, LLC PO Box 1138 Roswell, NM 88202
OXY USA WTP Limited Partnership/Kerr-McGee North American Onshore Corporation 5 Greenway Plaza, Suite 110 Houston, Texas 77046	Spiral, Inc. PO Box 1933 Roswell, NM 88202
Kimberly Stewart Blanton P.O. Box 53 Noble, OK 73069	Spirit Trail, LLC 408 West College Blvd. Roswell, NM 88201
Kristi Rose Minerals, LLC 152 B Arroyo Hondo Road Santa Fe, NM 87508	Troy James Heard 122 Warwick Drive Prattville, AL 36066
Lodewick, LLC 7017 Chipperton Dr. Dallas, TX 75225	William Ross 3401 S. 13th Street Artesia, NM 88210-9336
Marshall & Winston, Inc. #6 Desta Drive, Suite #3100 Midland, TX 79705	ZPZ Delaware I, LLC 2000 Post Oak Blvd., Suite 100 Houston, Texas 77056



July 13, 2022

Owner
Address

RE: Well Proposal

**Alto Amm 21 # 10H, 11H, 20H, 50H, 60H, and 70H
S/2N/2 and N/2S/2 Section 21, T19S-R25E
Eddy County, New Mexico**

Dear Working Interest Owner:

Spur Energy Partners LLC ("SPUR"), an affiliate of SEP Permian LLC ("SEP"), hereby proposes to drill and complete the **Alto Amm 21 # 10H, 11H, 20H, 50H, 60H, and 70H** wells to the approximate total vertical depths as referenced below as horizontal Yeso wells (the "Subject Wells") at the following proposed locations (subject to change upon staking and survey).

Alto Amm 21 #10H Well – Horizontal Yeso Well, Eddy County, NM

- Proposed Surface Hole Location – 445' FWL & 2,240' FNL, Section 22, T19S-R25E
- Proposed Bottom Hole Location – 50' FWL & 1,662' FNL, Section 21, T19S-R25E
- TVD: 2,675'

Alto Amm 21 #11H Well – Horizontal Yeso Well, Eddy County, NM

- Proposed Surface Hole Location – 432' FWL & 1,919' FSL, Section 22, T19S-R25E
- Proposed Bottom Hole Location – 50' FWL & 1,659' FSL, Section 21, T19S-R25E
- TVD: 2,675'

Alto Amm 21 #20H Well – Horizontal Yeso Well, Eddy County, NM

- Proposed Surface Hole Location – 445' FWL & 2,280' FNL, Section 22, T19S-R25E
- Proposed Bottom Hole Location – 50' FWL & 2,664' FNL, Section 21, T19S-R25E
- TVD: 2,775'

Alto Amm 21 #50H Well – Horizontal Yeso Well, Eddy County, NM

- Proposed Surface Hole Location – 421' FWL & 1,936' FSL, Section 22, T19S-R25E
- Proposed Bottom Hole Location – 50' FWL & 1,835' FSL, Section 21, T19S-R25E
- TVD: 3,150'

Alto Amm 21 #60H Well – Horizontal Yeso Well, Eddy County, NM

- Proposed Surface Hole Location – 445' FWL & 2,260' FNL, Section 22, T19S-R25E
- Proposed Bottom Hole Location – 50' FWL & 2,165' FNL, Section 21, T19S-R25E
- TVD: 3,375'

Alto Amm 21 #70H Well – Horizontal Yeso Well, Eddy County, NM

- Proposed Surface Hole Location – 402' FWL & 1,949' FSL, Section 22, T19S-R25E
- Proposed Bottom Hole Location – 50' FWL & 2,363' FSL, Section 21, T19S-R25E
- TVD: 3,600'

Spur Energy Partners, LLC
Case No. 23046
Exhibit A-4

Well Proposal**Alto Amm 21 # 10H, 11H, 20H, 50H, 60H, and 70H****S/2N/2 and N/2S/2 of Section 21, T19S-R25E****Eddy County, New Mexico****July 13, 2022****Page 2**

SPUR proposes to form a Drilling Spacing Unit (“DSU”) covering the S/2N/2 and N/2S/2 of Section 21, T19S-R25E, Eddy County, New Mexico, containing 320 acres of land, more or less, from the top of the Yeso formation to the base of the Yeso formation. Portions of these lands may be governed by existing Joint Operating Agreements (“JOAs”) which also cover the Yeso formation, and which may govern operations for vertical wells. For the mutually exclusive development of horizontal wells, and any concept wells (i.e. micro seismic wells, pilot hole wells) within the DSU, SPUR proposes creating a new joint operating agreement dated August 1, 2022, (“NJOA”) to govern proposals and operations within the DSU. The NJOA shall supersede any existing operations under any JOAs, expressly limited however, to horizontal well development, concept wells and operations within the DSU. The NJOA has the following general provisions:

- Effective Date of August 1, 2022
- Contract Area consisting of the S/2N/2 and N/2S/2 of Section 21, T19S-R25E, Eddy County, NM
- Limited in depth from the top of the Yeso to the base of the Yeso formation
- 100%/300%/300% non-consenting penalty
- \$8,000/\$800 drilling and producing monthly overhead rate
- Spur Energy Partners LLC named as Operator

The enclosed AFEs reflect the total estimated drilling and completion costs for each well. The AFEs are an estimate only and those parties electing to participate in the Subject Wells shall be responsible for their share of actual well costs, whether more or less than those shown on the enclosed AFEs. Your estimated working interest in the proposed 320 acre DSU is shown on Exhibit “A” enclosed herewith.

SPUR respectfully requests that you select one of the following three options with regard to your interest in the proposed wells:

Option 1: Participate in the drilling and completion of the proposed well and agree to enter into the NJOA with the terms specified above.

Option 2: Not participate in the proposed well (an election of “Non-Consent”).

Option 3 – Term Assignment Option: Assign your leasehold working interest in the S/2N/2 and N/2S/2 of Section 21, T19S-R25E, exclusive of existing wellbores, to SPUR through a term assignment with a primary term of three (3) years and as long thereafter as production is obtained in paying quantities, for a bonus consideration of \$750 per net mineral acre, with you delivering no less than a 75% leasehold net revenue interest (limited to the Yeso formation).

Option 4 – Assignment Option: Assign your leasehold working interest in the S/2N/2 and N/2S/2 of Section 21, T19S-R25E, exclusive of existing wellbores, to SEP for a bonus consideration of \$1,500 per net mineral acre, delivering no less than a 75% leasehold net revenue interest (all rights owned).

Should you elect Option 1 or Option 2, SPUR will send the NJOA for your review and execution. If you prefer to review the NJOA prior to making an election, please request a copy by email and SPUR will supply you the NJOA. In the event you elect to assign your leasehold interest under the terms outlined above in the Option 3 – Term Assignment Option, or Option 4 – Assignment Option, please so indicate by signing and returning the enclosed Assignment Election page, and Spur shall provide you with an assignment form for your review and execution. (In the event you do not own all depths within the Yeso formation, the above-stated prices per net mineral acre for Options 3 and 4 shall be re-determined by SPUR.)

Well Proposal

Alto Amm 21 # 10H, 11H, 20H, 50H, 60H, and 70H

S/2N/2 and N/2S/2 of Section 21, T19S-R25E

Eddy County, New Mexico

July 13, 2022

Page 3

SPUR looks forward to working with you on this matter. However, if an agreement cannot be reached within 30 days of the receipt date of this proposal, please be advised SPUR may apply to the New Mexico Oil Conservation Division for Compulsory Pooling of any uncommitted interest owners into a spacing unit for the proposed wells.

Please indicate your elections as to each of the Subject Wells in the spaces provided below and execute and return a copy of this letter (together with a signed copy of each AFE for any well(s) you elect to participate in) to the undersigned within 30 days of receipt of this proposal. Should you have any questions regarding this proposal, please contact Kristi Zissa at 832-982-1079 or kzissa@spurenergy.com or the undersigned via email at rdalton@spurenergy.com. Thank you very much for your assistance and cooperation.

Sincerely,

Rett Dalton
Sr. Landman

Enclosures
Exhibit "A"
AFEs



Exhibit "A" – Estimated interest for WI Owner in proposed Alto Amm Section 21, 320 acre, more or less, DSU

Working Interest Owner

Estimated Working Interest for the Alto Amm 10H, 11H, 20H, 50H, 60H, and 70H is: 0.031250



July 13, 2022
Alto Amm 21 #10H

_____ **Option 1)** *The undersigned elects to participate in the drilling and completion of the Alto Amm 21 #10H well and agrees to the formation of the DSU and to the terms of the NJOA as detailed in this proposal, with the cost and maintenance of all surface facilities, including any shared well pads, being reapportioned between each well drilled in the DSU.*

_____ **Option 2)** *The undersigned elects not to participate in the drilling and completion of the Alto Amm 21 #10H well.*

Should you elect to participate, please also indicate your Well Insurance election below. If you elect to obtain individual Well Insurance coverage, please provide SPUR with a copy of your Certificate of Insurance.

Well Insurance:

_____ *The undersigned requests Well Insurance coverage provided by Spur Energy Partners.*

_____ *The undersigned elects to obtain individual Well Insurance coverage.*

Agreed to and Accepted this _____ day of _____, 2022.

Company/Individual: _____

By: _____

Name: _____

Title: _____



July 13, 2022

Alto Amm 21 #11H

_____ **Option 1)** The undersigned elects to participate in the drilling and completion of the Alto Amm 21 #11H well and agrees to the formation of the DSU and to the terms of the NJOA as detailed in this proposal, with the cost and maintenance of all surface facilities, including any shared well pads, being reapportioned between each well drilled in the DSU.

_____ **Option 2)** The undersigned elects not to participate in the drilling and completion of the Alto Amm 21 #11H well.

Should you elect to participate, please also indicate your Well Insurance election below. If you elect to obtain individual Well Insurance coverage, please provide SPUR with a copy of your Certificate of Insurance.

Well Insurance:

_____ The undersigned requests Well Insurance coverage provided by Spur Energy Partners.

_____ The undersigned elects to obtain individual Well Insurance coverage.

Agreed to and Accepted this _____ day of _____, 2022.

Company/Individual: _____

By: _____

Name: _____

Title: _____



July 13, 2022
Alto Amm 21 #20H

_____ **Option 1)** The undersigned elects to participate in the drilling and completion of the Alto Amm 21 #20H well and agrees to the formation of the DSU and to the terms of the NJOA as detailed in this proposal, with the cost and maintenance of all surface facilities, including any shared well pads, being reapportioned between each well drilled in the DSU.

_____ **Option 2)** The undersigned elects not to participate in the drilling and completion of the Alto Amm 21 #20H well.

Should you elect to participate, please also indicate your Well Insurance election below. If you elect to obtain individual Well Insurance coverage, please provide SPUR with a copy of your Certificate of Insurance.

Well Insurance:

_____ The undersigned requests Well Insurance coverage provided by Spur Energy Partners.

_____ The undersigned elects to obtain individual Well Insurance coverage.

Agreed to and Accepted this _____ day of _____, 2022.

Company/Individual: _____

By: _____

Name: _____

Title: _____



July 13, 2022
Alto Amm 21 #50H

_____ **Option 1)** *The undersigned elects to participate in the drilling and completion of the Alto Amm 21 #50H well and agrees to the formation of the DSU and to the terms of the NJOA as detailed in this proposal, with the cost and maintenance of all surface facilities, including any shared well pads, being reapportioned between each well drilled in the DSU.*

_____ **Option 2)** *The undersigned elects not to participate in the drilling and completion of the Alto Amm 21 #50H well.*

Should you elect to participate, please also indicate your Well Insurance election below. If you elect to obtain individual Well Insurance coverage, please provide SPUR with a copy of your Certificate of Insurance.

Well Insurance:

_____ *The undersigned requests Well Insurance coverage provided by Spur Energy Partners.*

_____ *The undersigned elects to obtain individual Well Insurance coverage.*

Agreed to and Accepted this _____ day of _____, 2022.

Company/Individual: _____

By: _____

Name: _____

Title: _____



July 13, 2022
Alto Amm 21 #60H

_____ **Option 1)** *The undersigned elects to participate in the drilling and completion of the Alto Amm 21 #60H well and agrees to the formation of the DSU and to the terms of the NJOA as detailed in this proposal, with the cost and maintenance of all surface facilities, including any shared well pads, being reapportioned between each well drilled in the DSU.*

_____ **Option 2)** *The undersigned elects not to participate in the drilling and completion of the Alto Amm 21 #60H well.*

Should you elect to participate, please also indicate your Well Insurance election below. If you elect to obtain individual Well Insurance coverage, please provide SPUR with a copy of your Certificate of Insurance.

Well Insurance:

_____ *The undersigned requests Well Insurance coverage provided by Spur Energy Partners.*

_____ *The undersigned elects to obtain individual Well Insurance coverage.*

Agreed to and Accepted this _____ day of _____, 2022.

Company/Individual: _____

By: _____

Name: _____

Title: _____



July 13, 2022

Alto Amm 21 #70H

_____ **Option 1)** The undersigned elects to participate in the drilling and completion of the Alto Amm 21 #70H well and agrees to the formation of the DSU and to the terms of the NJOA as detailed in this proposal, with the cost and maintenance of all surface facilities, including any shared well pads, being reapportioned between each well drilled in the DSU.

_____ **Option 2)** The undersigned elects not to participate in the drilling and completion of the Alto Amm 21 #70H well.

Should you elect to participate, please also indicate your Well Insurance election below. If you elect to obtain individual Well Insurance coverage, please provide SPUR with a copy of your Certificate of Insurance.

Well Insurance:

_____ The undersigned requests Well Insurance coverage provided by Spur Energy Partners.

_____ The undersigned elects to obtain individual Well Insurance coverage.

Agreed to and Accepted this _____ day of _____, 2022.

Company/Individual: _____

By: _____

Name: _____

Title: _____



July 13, 2022

Option 3 - Term Assignment Option

_____ The undersigned hereby elects to assign their leasehold working interest in the S/2N/2 and N/2S/2 of Section 21, T19S-R25E, exclusive of existing wellbores, to SPUR through a term assignment with a primary term of three (3) years and as long thereafter as production is obtained in paying quantities, and a bonus consideration of \$750 per net mineral acre, delivering a 75% leasehold net revenue interest (limited to the Yeso formation).

Option 4 - Assignment Option

_____ The undersigned hereby elects to assign their leasehold working interest in the S/2N/2 and N/2S/2 of Section 21, T19S-R25E, exclusive of existing wellbores, to SPUR for a bonus consideration of \$1,500 per net mineral acre, delivering a 75% leasehold net revenue interest (all rights owned).

Agreed to and Accepted this _____ day of _____, 2022.

Company/Individual: _____

By: _____

Name: _____

Title: _____



July 13, 2022

Owner
Address

RE: Well Proposal

**Alto Amm 21 # 10H, 11H, 20H, 50H, 60H, and 70H
S/2N/2 and N/2S/2 Section 21, T19S-R25E
Eddy County, New Mexico**

Dear Unleased Mineral Interest Owner:

Spur Energy Partners LLC ("SPUR"), an affiliate of SEP Permian LLC ("SEP"), hereby proposes to drill and complete the **Alto Amm 21 # 10H, 11H, 20H, 50H, 60H, and 70H** wells to the approximate total vertical depths as referenced below as horizontal Yeso wells (the "Subject Wells") at the following proposed locations (subject to change upon staking and survey).

Alto Amm 21 #10H Well – Horizontal Yeso Well, Eddy County, NM

- Proposed Surface Hole Location – 445' FWL & 2,240' FNL, Section 22, T19S-R25E
- Proposed Bottom Hole Location – 50' FWL & 1,662' FNL, Section 21, T19S-R25E
- TVD: 2,675'

Alto Amm 21 #11H Well – Horizontal Yeso Well, Eddy County, NM

- Proposed Surface Hole Location – 432' FWL & 1,919' FSL, Section 22, T19S-R25E
- Proposed Bottom Hole Location – 50' FWL & 1,659' FSL, Section 21, T19S-R25E
- TVD: 2,675'

Alto Amm 21 #20H Well – Horizontal Yeso Well, Eddy County, NM

- Proposed Surface Hole Location – 445' FWL & 2,280' FNL, Section 22, T19S-R25E
- Proposed Bottom Hole Location – 50' FWL & 2,664' FNL, Section 21, T19S-R25E
- TVD: 2,775'

Alto Amm 21 #50H Well – Horizontal Yeso Well, Eddy County, NM

- Proposed Surface Hole Location – 421' FWL & 1,936' FSL, Section 22, T19S-R25E
- Proposed Bottom Hole Location – 50' FWL & 1,835' FSL, Section 21, T19S-R25E
- TVD: 3,150'

Alto Amm 21 #60H Well – Horizontal Yeso Well, Eddy County, NM

- Proposed Surface Hole Location – 445' FWL & 2,260' FNL, Section 22, T19S-R25E
- Proposed Bottom Hole Location – 50' FWL & 2,165' FNL, Section 21, T19S-R25E
- TVD: 3,375'

Alto Amm 21 #70H Well – Horizontal Yeso Well, Eddy County, NM

- Proposed Surface Hole Location – 402' FWL & 1,949' FSL, Section 22, T19S-R25E
- Proposed Bottom Hole Location – 50' FWL & 2,363' FSL, Section 21, T19S-R25E
- TVD: 3,600'

**Well Proposal****Alto Amm 21 # 10H, 11H, 20H, 50H, 60H, and 70H****S/2N/2 and N/2S/2 of Section 21, T19S-R25E****Eddy County, New Mexico****July 13, 2022****Page 2**

SPUR proposes to form a Drilling Spacing Unit (“DSU”) covering the S/2N/2 and N/2S/2 of Section 21, T19S-R25E, Eddy County, New Mexico, containing 320 acres of land, more or less, from the top of the Yeso formation to the base of the Yeso formation. Portions of these lands may be governed by existing Joint Operating Agreements (“JOAs”) which also cover the Yeso formation, and which may govern operations for vertical wells. For the mutually exclusive development of horizontal wells, and any concept wells (i.e. micro seismic wells, pilot hole wells) within the DSU, SPUR proposes creating a new joint operating agreement dated August 1, 2022, (“NJOA”) to govern proposals and operations within the DSU. The NJOA shall supersede any existing operations under any JOAs, expressly limited however, to horizontal well development, concept wells and operations within the DSU. The NJOA has the following general provisions:

- Effective Date of August 1, 2022
- Contract Area consisting of the S/2N/2 and N/2S/2 of Section 21, T19S-R25E, Eddy County, NM
- Limited in depth from the top of the Yeso to the base of the Yeso formation
- 100%/300%/300% non-consenting penalty
- \$8,000/\$800 drilling and producing monthly overhead rate
- Spur Energy Partners LLC named as Operator

The enclosed AFEs reflect the total estimated drilling and completion costs for each well. The AFEs are an estimate only and those parties electing to participate in the Subject Wells shall be responsible for their share of actual well costs, whether more or less than those shown on the enclosed AFEs. Your estimated working interest based upon your unleased mineral interest in the proposed 320 acre DSU is shown on Exhibit “A” enclosed herewith.

SPUR respectfully requests that you select one of the following three options with regard to your interest in the proposed wells:

Option 1: Participate in the drilling and completion of the proposed well and agree to enter into the NJOA with the terms specified above.

Option 2: Not participate in the proposed well (an election of “Non-Consent”).

Option 3 – Lease Option: Execute an Oil and Gas Lease (“OGL”) in favor of Spur based upon a bonus price of \$750 per net mineral acre, that provides for a 1/5th royalty and a three (3) year paid-up primary term, and as long thereafter as production is obtained in paying quantities, subject to Spur’s approval of your marketable and defensible title.

Should you elect Option 1 or Option 2, SPUR will send the NJOA for your review and execution. If you prefer to review the NJOA prior to making an election, please request a copy by email and SPUR will supply you the NJOA. In the event you elect to lease your minerals under the terms outlined above in Option 3 – Lease Option, please so indicate by signing and returning the enclosed Lease Election page, and Spur will submit an Oil and Gas Lease form to you for your review and execution. (In the event you do not own all depths within the Yeso formation, the above-stated price per net mineral acre for Options 3 shall be re-determined by SPUR.)



Well Proposal

Alto Amm 21 # 10H, 11H, 20H, 50H, 60H, and 70H

S/2N/2 and N/2S/2 of Section 21, T19S-R25E

Eddy County, New Mexico

July 13, 2022

Page 3

SPUR looks forward to working with you on this matter. However, if an agreement cannot be reached within 30 days of the receipt date of this proposal, please be advised SPUR may apply to the New Mexico Oil Conservation Division for Compulsory Pooling of any uncommitted interest owners into a spacing unit for the proposed wells.

Please indicate your elections as to each of the Subject Wells in the spaces provided below and execute and return a copy of this letter (together with a signed copy of each AFE for any well(s) you elect to participate in) to the undersigned within 30 days of receipt of this proposal. Should you have any questions regarding this proposal, please contact Kristi Zissa at 832-982-1079 or kzissa@spurenergy.com or the undersigned via email at rdalton@spurenergy.com. Thank you very much for your assistance and cooperation.

Sincerely,

Rett Dalton
Sr. Landman

Enclosures
Exhibit "A"
AFEs



Exhibit "A" – Estimated interest for WI Owner in proposed Alto Amm Section 21, 320 acre, more or less, DSU

Unleased Mineral Owner

Estimated Unleased Mineral Interest for the Alto Amm 10H, 11H, 20H, 50H, 60H, and 70H is:
0.02213541



July 13, 2022

Alto Amm 21 #10H

_____ **Option 1)** The undersigned elects to participate in the drilling and completion of the Alto Amm 21 #10H well and agrees to the formation of the DSU and to the terms of the NJOA as detailed in this proposal, with the cost and maintenance of all surface facilities, including any shared well pads, being reapportioned between each well drilled in the DSU.

_____ **Option 2)** The undersigned elects not to participate in the drilling and completion of the Alto Amm 21 #10H well.

Should you elect to participate, please also indicate your Well Insurance election below. If you elect to obtain individual Well Insurance coverage, please provide SPUR with a copy of your Certificate of Insurance.

Well Insurance:

_____ The undersigned requests Well Insurance coverage provided by Spur Energy Partners.

_____ The undersigned elects to obtain individual Well Insurance coverage.

Agreed to and Accepted this _____ day of _____, 2022.

Company/Individual: _____

By: _____

Name: _____

Title: _____



July 13, 2022

Alto Amm 21 #11H

_____ **Option 1)** The undersigned elects to participate in the drilling and completion of the Alto Amm 21 #11H well and agrees to the formation of the DSU and to the terms of the NJOA as detailed in this proposal, with the cost and maintenance of all surface facilities, including any shared well pads, being reapportioned between each well drilled in the DSU.

_____ **Option 2)** The undersigned elects not to participate in the drilling and completion of the Alto Amm 21 #11H well.

Should you elect to participate, please also indicate your Well Insurance election below. If you elect to obtain individual Well Insurance coverage, please provide SPUR with a copy of your Certificate of Insurance.

Well Insurance:

_____ The undersigned requests Well Insurance coverage provided by Spur Energy Partners.

_____ The undersigned elects to obtain individual Well Insurance coverage.

Agreed to and Accepted this _____ day of _____, 2022.

Company/Individual: _____

By: _____

Name: _____

Title: _____



July 13, 2022

Alto Amm 21 #20H

_____ **Option 1)** The undersigned elects to participate in the drilling and completion of the Alto Amm 21 #20H well and agrees to the formation of the DSU and to the terms of the NJOA as detailed in this proposal, with the cost and maintenance of all surface facilities, including any shared well pads, being reapportioned between each well drilled in the DSU.

_____ **Option 2)** The undersigned elects not to participate in the drilling and completion of the Alto Amm 21 #20H well.

Should you elect to participate, please also indicate your Well Insurance election below. If you elect to obtain individual Well Insurance coverage, please provide SPUR with a copy of your Certificate of Insurance.

Well Insurance:

_____ The undersigned requests Well Insurance coverage provided by Spur Energy Partners.

_____ The undersigned elects to obtain individual Well Insurance coverage.

Agreed to and Accepted this _____ day of _____, 2022.

Company/Individual: _____

By: _____

Name: _____

Title: _____



July 13, 2022

Alto Amm 21 #50H

_____ **Option 1)** The undersigned elects to participate in the drilling and completion of the Alto Amm 21 #50H well and agrees to the formation of the DSU and to the terms of the NJOA as detailed in this proposal, with the cost and maintenance of all surface facilities, including any shared well pads, being reapportioned between each well drilled in the DSU.

_____ **Option 2)** The undersigned elects not to participate in the drilling and completion of the Alto Amm 21 #50H well.

Should you elect to participate, please also indicate your Well Insurance election below. If you elect to obtain individual Well Insurance coverage, please provide SPUR with a copy of your Certificate of Insurance.

Well Insurance:

_____ The undersigned requests Well Insurance coverage provided by Spur Energy Partners.

_____ The undersigned elects to obtain individual Well Insurance coverage.

Agreed to and Accepted this _____ day of _____, 2022.

Company/Individual: _____

By: _____

Name: _____

Title: _____



July 13, 2022
Alto Amm 21 #60H

_____ **Option 1)** *The undersigned elects to participate in the drilling and completion of the Alto Amm 21 #60H well and agrees to the formation of the DSU and to the terms of the NJOA as detailed in this proposal, with the cost and maintenance of all surface facilities, including any shared well pads, being reapportioned between each well drilled in the DSU.*

_____ **Option 2)** *The undersigned elects not to participate in the drilling and completion of the Alto Amm 21 #60H well.*

Should you elect to participate, please also indicate your Well Insurance election below. If you elect to obtain individual Well Insurance coverage, please provide SPUR with a copy of your Certificate of Insurance.

Well Insurance:

_____ *The undersigned requests Well Insurance coverage provided by Spur Energy Partners.*

_____ *The undersigned elects to obtain individual Well Insurance coverage.*

Agreed to and Accepted this _____ day of _____, 2022.

Company/Individual: _____

By: _____

Name: _____

Title: _____



July 13, 2022

Alto Amm 21 #70H

_____ **Option 1)** The undersigned elects to participate in the drilling and completion of the Alto Amm 21 #70H well and agrees to the formation of the DSU and to the terms of the NJOA as detailed in this proposal, with the cost and maintenance of all surface facilities, including any shared well pads, being reapportioned between each well drilled in the DSU.

_____ **Option 2)** The undersigned elects not to participate in the drilling and completion of the Alto Amm 21 #70H well.

Should you elect to participate, please also indicate your Well Insurance election below. If you elect to obtain individual Well Insurance coverage, please provide SPUR with a copy of your Certificate of Insurance.

Well Insurance:

_____ The undersigned requests Well Insurance coverage provided by Spur Energy Partners.

_____ The undersigned elects to obtain individual Well Insurance coverage.

Agreed to and Accepted this _____ day of _____, 2022.

Company/Individual: _____

By: _____

Name: _____

Title: _____



July 13, 2022

Option 3 - Lease Option

_____ *The undersigned hereby elects to enter into an Oil and Gas Lease ("OGL") in favor of Spur based upon a bonus price of \$750 per net mineral acre, that provides for a 1/5th royalty and a three (3) year paid-up primary term, and as long thereafter as production is obtained in paying quantities, subject to Spur's approval of your marketable and defensible title.*

Agreed to and Accepted this _____ day of _____, 2022.

Company/Individual: _____

By: _____

Name: _____

Title: _____



Authority for Expenditure
Drill, Complete, & Equip



Operator : Spur Energy Partners LLC	AFE # : C22031
Well Name : ALTO AMM 21 10H	
Location : NEW MEXICO / EDDY	
Project : Description :	

INTANGIBLE DRILLING	DESCRIPTION	Original		Supplement		Total	
		8/8ths	Net	8/8ths	Net	8/8ths	Net
2050-1000	LOCATION - OPS	\$ 26,750	\$ -	\$ -	\$ -	\$ 26,750	\$ -
2050-1001	LOCATION/DAMAGES/ROW-LAND	\$ 62,000	\$ -	\$ -	\$ -	\$ 62,000	\$ -
2050-1002	TITLE WORK/LANDMAN SERVICES - LAND	\$ 34,000	\$ -	\$ -	\$ -	\$ 34,000	\$ -
2050-1003	DAMAGES/ROW - LAND	\$ -	\$ -	\$ -	\$ -	\$ -	\$ -
2050-1005	SURVEY - LAND	\$ 4,000	\$ -	\$ -	\$ -	\$ 4,000	\$ -
2050-1006	ENVIRONMENTAL/ARC - LAND	\$ -	\$ -	\$ -	\$ -	\$ -	\$ -
2050-1050	DRILLING PERMITS	\$ 10,000	\$ -	\$ -	\$ -	\$ 10,000	\$ -
2050-1100	FISHING TOOLS & SERVICE	\$ -	\$ -	\$ -	\$ -	\$ -	\$ -
2050-1301	DRILLING RENTALS: SURFACE	\$ 37,250	\$ -	\$ -	\$ -	\$ 37,250	\$ -
2050-1302	DRILLING RENTALS: SUBSURFACE	\$ 16,500	\$ -	\$ -	\$ -	\$ 16,500	\$ -
2050-1400	EQUIP LOST IN HOLE	\$ -	\$ -	\$ -	\$ -	\$ -	\$ -
2050-1500	DRILL MUD & COMPL FLUID	\$ 25,000	\$ -	\$ -	\$ -	\$ 25,000	\$ -
2050-1600	WELLSITE SUPERVISION	\$ 14,000	\$ -	\$ -	\$ -	\$ 14,000	\$ -
2050-1900	GROUND TRANSPORT	\$ 20,000	\$ -	\$ -	\$ -	\$ 20,000	\$ -
2050-2000	CONTRACT DRILLING (DAY RATE/TURKEY)	\$ 133,500	\$ -	\$ -	\$ -	\$ 133,500	\$ -
2050-2001	DRILLING SERVICES-SURFACE	\$ -	\$ -	\$ -	\$ -	\$ -	\$ -
2050-2002	DRILLING SERVICES-SUBSURFACE	\$ -	\$ -	\$ -	\$ -	\$ -	\$ -
2050-2004	DIRECTIONAL TOOLS AND SERVICES	\$ 56,500	\$ -	\$ -	\$ -	\$ 56,500	\$ -
2050-2005	DRILLING/DAMAGED-LOST IN HOLE	\$ -	\$ -	\$ -	\$ -	\$ -	\$ -
2050-2200	CASED HOLE WIRELINE	\$ -	\$ -	\$ -	\$ -	\$ -	\$ -
2050-2201	OPEN HOLE WIRELINE	\$ -	\$ -	\$ -	\$ -	\$ -	\$ -
2050-2401	FLUID & CUTTINGS DISPOSAL	\$ 40,000	\$ -	\$ -	\$ -	\$ 40,000	\$ -
2050-2402	FRAC TANK RENTALS	\$ 250	\$ -	\$ -	\$ -	\$ 250	\$ -
2050-2600	ES&H	\$ -	\$ -	\$ -	\$ -	\$ -	\$ -
2050-3000	BITS	\$ 28,000	\$ -	\$ -	\$ -	\$ 28,000	\$ -
2050-3100	OVERHEAD	\$ -	\$ -	\$ -	\$ -	\$ -	\$ -
2050-3125	CONSTRUCTION OVERHEAD	\$ -	\$ -	\$ -	\$ -	\$ -	\$ -
2050-3200	CONTINGENCIES	\$ -	\$ -	\$ -	\$ -	\$ -	\$ -
2050-3400	DESIGN & ENGINEERING	\$ -	\$ -	\$ -	\$ -	\$ -	\$ -
2050-3600	COMPANY LABOR	\$ 5,000	\$ -	\$ -	\$ -	\$ 5,000	\$ -
2050-3800	NON OPERATED CHARGES - IDC	\$ -	\$ -	\$ -	\$ -	\$ -	\$ -
2050-3900	FUEL, WATER & LUBE	\$ 36,000	\$ -	\$ -	\$ -	\$ 36,000	\$ -
2050-4000	CEMENT	\$ 55,000	\$ -	\$ -	\$ -	\$ 55,000	\$ -
2050-4001	CASING CREWS AND LAYDOWN SERVICES	\$ 10,000	\$ -	\$ -	\$ -	\$ 10,000	\$ -
2050-4002	SURFACE AND INTERMEDIATE SERVICE	\$ -	\$ -	\$ -	\$ -	\$ -	\$ -
2050-4003	PROD CSG CEMENT AND SERVICE	\$ 40,000	\$ -	\$ -	\$ -	\$ 40,000	\$ -
2050-4004	PROD CSG CREW AND LAYDOWN SERVICE	\$ -	\$ -	\$ -	\$ -	\$ -	\$ -
2050-4101	CORES, DST'S, AND ANALYSIS	\$ -	\$ -	\$ -	\$ -	\$ -	\$ -
2050-8000	MUD LOGGER	\$ 5,500	\$ -	\$ -	\$ -	\$ 5,500	\$ -
2050-8001	MOB/DEMOB RIG	\$ 26,750	\$ -	\$ -	\$ -	\$ 26,750	\$ -
2050-8003	VACUUM TRUCKING	\$ -	\$ -	\$ -	\$ -	\$ -	\$ -
2050-8005	DRILLPIPE INSPECTION	\$ 5,000	\$ -	\$ -	\$ -	\$ 5,000	\$ -
2050-8007	CONTRACT LABOR/SERVICES	\$ 50,000	\$ -	\$ -	\$ -	\$ 50,000	\$ -
2050-8009	MISC IDC/CONTINGENCY	\$ 64,000	\$ -	\$ -	\$ -	\$ 64,000	\$ -
	INTANGIBLE DRILLING SUBTOTAL	\$ 805,000	\$ -	\$ -	\$ -	\$ 805,000	\$ -

TANGIBLE DRILLING	DESCRIPTION	Original		Supplement		Total	
		8/8ths	Net	8/8ths	Net	8/8ths	Net
2051-2500	SUPPLIES & SMALL TOOLS	\$ -	\$ -	\$ -	\$ -	\$ -	\$ -
2051-2700	COMMUNICATION	\$ -	\$ -	\$ -	\$ -	\$ -	\$ -
2051-3200	CONTINGENCIES	\$ -	\$ -	\$ -	\$ -	\$ -	\$ -
2051-3800	NON OPERATED CHARGES - TDC	\$ -	\$ -	\$ -	\$ -	\$ -	\$ -
2051-5100	SURFACE CASING	\$ 84,500	\$ -	\$ -	\$ -	\$ 84,500	\$ -
2051-5200	INTERMEDIATE CASING	\$ -	\$ -	\$ -	\$ -	\$ -	\$ -
2051-5300	PRODUCTION/LINER CASING	\$ 323,000	\$ -	\$ -	\$ -	\$ 323,000	\$ -
2051-5400	CONDUCTOR PIPE	\$ 20,000	\$ -	\$ -	\$ -	\$ 20,000	\$ -
2051-5500	WELLHEAD	\$ 17,500	\$ -	\$ -	\$ -	\$ 17,500	\$ -
2051-5801	LINER HANGER/CASING ACCESSORY	\$ 20,000	\$ -	\$ -	\$ -	\$ 20,000	\$ -
2051-5803	MISC TANGIBLE EQUIPMENT	\$ -	\$ -	\$ -	\$ -	\$ -	\$ -
	TANGIBLE DRILLING SUBTOTAL	\$ 465,000	\$ -	\$ -	\$ -	\$ 465,000	\$ -
	DRILLING TOTAL	\$ 1,270,000	\$ -	\$ -	\$ -	\$ 1,270,000	\$ -

INTANGIBLE COMPLETION	DESCRIPTION	Original		Supplement		Total	
		8/8ths	Net	8/8ths	Net	8/8ths	Net
2055-1000	LOCATION	\$ -	\$ -	\$ -	\$ -	\$ -	\$ -
2055-1001	TITLE WORK AND OPINIONS	\$ -	\$ -	\$ -	\$ -	\$ -	\$ -
2055-1002	OUTSIDE LEGAL SERVICES	\$ -	\$ -	\$ -	\$ -	\$ -	\$ -
2055-1100	FISHING TOOLS & SERVICE	\$ -	\$ -	\$ -	\$ -	\$ -	\$ -
2055-1300	EQUIP RENT	\$ 35,000	\$ -	\$ -	\$ -	\$ 35,000	\$ -
2055-1301	RENTALS: SURFACE IRON	\$ 55,000	\$ -	\$ -	\$ -	\$ 55,000	\$ -
2055-1302	DRILLING RENTALS: SUBSURFACE	\$ -	\$ -	\$ -	\$ -	\$ -	\$ -
2055-1400	EQUIP LOST IN HOLE	\$ -	\$ -	\$ -	\$ -	\$ -	\$ -
2055-1500	DRILL MUD & COMPL FLUID	\$ 260,000	\$ -	\$ -	\$ -	\$ 260,000	\$ -
2055-1600	WELLSITE SUPERVISION	\$ 35,000	\$ -	\$ -	\$ -	\$ 35,000	\$ -
2055-1800	COMPLETION CHEMICALS	\$ 190,000	\$ -	\$ -	\$ -	\$ 190,000	\$ -
2055-1900	GROUND TRANSPORT	\$ 15,000	\$ -	\$ -	\$ -	\$ 15,000	\$ -
2055-2005	DRILLING/DAMAGED-LOST IN HOLE	\$ -	\$ -	\$ -	\$ -	\$ -	\$ -
2055-2100	PUMPDOWN	\$ 25,000	\$ -	\$ -	\$ -	\$ 25,000	\$ -
2055-2200	CASED HOLE WIRELINE	\$ 86,000	\$ -	\$ -	\$ -	\$ 86,000	\$ -
2055-2300	FRAC PLUGS	\$ 40,000	\$ -	\$ -	\$ -	\$ 40,000	\$ -
2055-2400	WELL PREP	\$ -	\$ -	\$ -	\$ -	\$ -	\$ -
2055-2401	FRAC/FLUID SW DISPOSAL	\$ 15,000	\$ -	\$ -	\$ -	\$ 15,000	\$ -
2055-2402	FRAC TANK RENTALS	\$ 15,000	\$ -	\$ -	\$ -	\$ 15,000	\$ -
2055-2403	FLOWBACK	\$ 30,000	\$ -	\$ -	\$ -	\$ 30,000	\$ -
2055-2600	ES&H	\$ -	\$ -	\$ -	\$ -	\$ -	\$ -
2055-2900	INSURANCE	\$ -	\$ -	\$ -	\$ -	\$ -	\$ -
2055-3000	BITS	\$ 4,000	\$ -	\$ -	\$ -	\$ 4,000	\$ -
2055-3100	OVERHEAD	\$ -	\$ -	\$ -	\$ -	\$ -	\$ -
2055-3125	CONSTRUCTION OVERHEAD	\$ -	\$ -	\$ -	\$ -	\$ -	\$ -
2055-3200	CONTINGENCIES	\$ -	\$ -	\$ -	\$ -	\$ -	\$ -
2055-3300	SPECIALIZED SERVICE	\$ -	\$ -	\$ -	\$ -	\$ -	\$ -
2055-3301	STIMULATION AND PUMPING SERVICES	\$ 434,000	\$ -	\$ -	\$ -	\$ 434,000	\$ -
2055-3400	PROPPANT	\$ 327,500	\$ -	\$ -	\$ -	\$ 327,500	\$ -
2055-3600	COMPANY LABOR	\$ -	\$ -	\$ -	\$ -	\$ -	\$ -

2055-3750	DAMAGES/ROW	\$ -	\$ -	\$ -	\$ -	\$ -	\$ -
2055-3800	NON OPERATED CHARGES - ICC	\$ -	\$ -	\$ -	\$ -	\$ -	\$ -
2055-3900	FUEL, WATER & LUBE	\$ 210,000	\$ -	\$ -	\$ -	\$ 210,000	\$ -
2055-4000	CEMENT	\$ -	\$ -	\$ -	\$ -	\$ -	\$ -
2055-4001	CASING CREWS AND LAYDOWN SERVICES	\$ 2,500	\$ -	\$ -	\$ -	\$ 2,500	\$ -
2055-8001	COMPLETION/WORKOVER RIG	\$ 110,000	\$ -	\$ -	\$ -	\$ 110,000	\$ -
2055-8002	KILL TRUCK	\$ 2,500	\$ -	\$ -	\$ -	\$ 2,500	\$ -
2055-8003	COIL TUBING, SNUBBING, NITRO SVC	\$ 145,000	\$ -	\$ -	\$ -	\$ 145,000	\$ -
2055-8004	CONTRACT LABOR/SERVICES	\$ -	\$ -	\$ -	\$ -	\$ -	\$ -
2055-8005	CONTRACT LABOR - ARTIFICIAL LIFT	\$ 25,000	\$ -	\$ -	\$ -	\$ 25,000	\$ -
2055-8006	CONTRACT LABOR - ELECTRICAL/AUTOMATION	\$ 20,000	\$ -	\$ -	\$ -	\$ 20,000	\$ -
2055-8007	CONTRACT LABOR - WELL LEVEL	\$ 15,000	\$ -	\$ -	\$ -	\$ 15,000	\$ -
2055-8008	CONTRACT LABOR - FRAC	\$ -	\$ -	\$ -	\$ -	\$ -	\$ -
INTANGIBLE COMPLETION SUBTOTAL		\$ 2,096,500	\$ -	\$ -	\$ -	\$ 2,096,500	\$ -

TANGIBLE COMPLETION	DESCRIPTION	Original		Supplement		Total	
		8/8ths	Net	8/8ths	Net	8/8ths	Net
2065-2500	SUPPLIES & SMALL TOOLS	\$ -	\$ -	\$ -	\$ -	\$ -	\$ -
2065-2700	COMMUNICATION	\$ -	\$ -	\$ -	\$ -	\$ -	\$ -
2065-3000	BITS	\$ 4,000	\$ -	\$ -	\$ -	\$ 4,000	\$ -
2065-3200	CONTINGENCIES	\$ -	\$ -	\$ -	\$ -	\$ -	\$ -
2065-3800	NON OPERATED CHARGES - TCC	\$ -	\$ -	\$ -	\$ -	\$ -	\$ -
2065-4102	WATER SUPPLY WELL	\$ -	\$ -	\$ -	\$ -	\$ -	\$ -
2065-5001	OVERHEAD POWER	\$ 12,750	\$ -	\$ -	\$ -	\$ 12,750	\$ -
2065-5002	PARTS & SUPPLIES - ARTIFICIAL LIFT	\$ 52,750	\$ -	\$ -	\$ -	\$ 52,750	\$ -
2065-5003	PARTS & SUPPLIES - ELECTRICAL/AUTOMATION	\$ 5,000	\$ -	\$ -	\$ -	\$ 5,000	\$ -
2065-5004	PARTS & SUPPLIES - WELL LEVEL	\$ 20,000	\$ -	\$ -	\$ -	\$ 20,000	\$ -
2065-5100	TUBING	\$ 50,000	\$ -	\$ -	\$ -	\$ 50,000	\$ -
2065-5200	TUBING HEAD/XMAS TREE	\$ 21,000	\$ -	\$ -	\$ -	\$ 21,000	\$ -
2065-5300	SUBSURFACE EQUIP	\$ -	\$ -	\$ -	\$ -	\$ -	\$ -
2065-5400	PACKER AND SUBSURFACE EQUIPMENT	\$ -	\$ -	\$ -	\$ -	\$ -	\$ -
2065-5500	SUBSURFACE PUMP, RODS, AND ACCES	\$ -	\$ -	\$ -	\$ -	\$ -	\$ -
2065-5600	PUMPING & LIFTING EQUIP	\$ -	\$ -	\$ -	\$ -	\$ -	\$ -
2065-5900	HEALTH, SAFETY, AND ENVIRONMENTAL	\$ -	\$ -	\$ -	\$ -	\$ -	\$ -
2065-5901	LINER HANGER/CASING ACCESSORY	\$ -	\$ -	\$ -	\$ -	\$ -	\$ -
2065-5902	PACKERS/OTHER DOWNHOLE EQUIP	\$ -	\$ -	\$ -	\$ -	\$ -	\$ -
2065-5903	MISC TANGIBLE EQUIPMENT	\$ -	\$ -	\$ -	\$ -	\$ -	\$ -
TANGIBLE COMPLETION SUBTOTAL		\$ 165,500	\$ -	\$ -	\$ -	\$ 165,500	\$ -
COMPLETION TOTAL		\$ 2,262,000	\$ -	\$ -	\$ -	\$ 2,262,000	\$ -

INTANGIBLE FACILITY	DESCRIPTION	Original		Supplement		Total	
		8/8ths	Net	8/8ths	Net	8/8ths	Net
2056-1006	ENVIRONMENTAL/ARC - LAND	\$ -	\$ -	\$ -	\$ -	\$ -	\$ -
2056-2002	FACILITY PAD CONSTRUCTION	\$ 15,000	\$ -	\$ -	\$ -	\$ 15,000	\$ -
2056-2006	MISC INTANGIBLE FACILITY COSTS	\$ 5,000	\$ -	\$ -	\$ -	\$ 5,000	\$ -
2056-2008	CONTRACT LABOR - AUTOMATION	\$ 6,500	\$ -	\$ -	\$ -	\$ 6,500	\$ -
2056-2009	EQUIPMENT RENTALS	\$ 5,000	\$ -	\$ -	\$ -	\$ 5,000	\$ -
2056-2010	FREIGHT & HANDLING	\$ 5,000	\$ -	\$ -	\$ -	\$ 5,000	\$ -
2056-2012	CONTRACT LABOR - ELECTRICAL	\$ 15,000	\$ -	\$ -	\$ -	\$ 15,000	\$ -
2056-2013	FACILITY CONSTRUCTION LABOR	\$ 55,000	\$ -	\$ -	\$ -	\$ 55,000	\$ -
2056-2014	PIPELINE LABOR	\$ -	\$ -	\$ -	\$ -	\$ -	\$ -
2056-2016	LOCATION/DAMAGES/ROW-LAND	\$ -	\$ -	\$ -	\$ -	\$ -	\$ -
2056-2017	TITLE WORK/LANDMAN SERVICES - LAND	\$ -	\$ -	\$ -	\$ -	\$ -	\$ -
2056-2019	NON OPERATED CHARGES - IFC	\$ -	\$ -	\$ -	\$ -	\$ -	\$ -
INTANGIBLE FACILITY SUBTOTAL		\$ 106,500	\$ -	\$ -	\$ -	\$ 106,500	\$ -

TANGIBLE FACILITY	DESCRIPTION	Original		Supplement		Total	
		8/8ths	Net	8/8ths	Net	8/8ths	Net
2066-1200	VESSELS	\$ 69,000	\$ -	\$ -	\$ -	\$ 69,000	\$ -
2066-1300	COMPRESSORS/COMPRESSOR PACKAGES	\$ -	\$ -	\$ -	\$ -	\$ -	\$ -
2066-1500	ELECTRICAL - OVERHEAD & TRANSFORMERS	\$ 23,000	\$ -	\$ -	\$ -	\$ 23,000	\$ -
2066-1600	LACT	\$ 20,000	\$ -	\$ -	\$ -	\$ 20,000	\$ -
2066-1700	AUTOMATION METERS, SENSORS, VALVES, & SCREENS	\$ 25,000	\$ -	\$ -	\$ -	\$ 25,000	\$ -
2066-1900	LEASE AND FLOW LINES	\$ -	\$ -	\$ -	\$ -	\$ -	\$ -
2066-2000	CATHODIC PRCT-SOLAR PWD	\$ -	\$ -	\$ -	\$ -	\$ -	\$ -
2066-2003	MISC FITTINGS & SUPPLIES	\$ 22,500	\$ -	\$ -	\$ -	\$ 22,500	\$ -
2066-2004	PUMPS & PUMP SUPPLIES	\$ 6,000	\$ -	\$ -	\$ -	\$ 6,000	\$ -
2066-2005	PUMP & FILTERS	\$ -	\$ -	\$ -	\$ -	\$ -	\$ -
2066-2006	MISC TANGIBLE FACILITY COSTS	\$ 5,000	\$ -	\$ -	\$ -	\$ 5,000	\$ -
2066-2007	TANKS (OIL & WATER)	\$ 48,000	\$ -	\$ -	\$ -	\$ 48,000	\$ -
2066-2015	CONTAINMENT	\$ 15,000	\$ -	\$ -	\$ -	\$ 15,000	\$ -
2066-2017	SWD WELLS	\$ -	\$ -	\$ -	\$ -	\$ -	\$ -
2066-2018	NON OPERATED CHARGES - TFC	\$ -	\$ -	\$ -	\$ -	\$ -	\$ -
2066-2019	PIPING	\$ 15,000	\$ -	\$ -	\$ -	\$ 15,000	\$ -
2066-2020	ELECTRICAL - FACILITY	\$ 65,000	\$ -	\$ -	\$ -	\$ 65,000	\$ -
TANGIBLE FACILITY SUBTOTAL		\$ 313,500	\$ -	\$ -	\$ -	\$ 313,500	\$ -
FACILITY TOTAL		\$ 420,000	\$ -	\$ -	\$ -	\$ 420,000	\$ -

ALTO AMM 21 10H TOTAL WELL ESTIMATE	Original		Supplement		Total	
	8/8ths	Net	8/8ths	Net	8/8ths	Net
DRILLING TOTAL	\$ 1,270,000	\$ -	\$ -	\$ -	\$ 1,270,000	\$ -
COMPLETION TOTAL	\$ 2,262,000	\$ -	\$ -	\$ -	\$ 2,262,000	\$ -
FACILITY TOTAL	\$ 420,000	\$ -	\$ -	\$ -	\$ 420,000	\$ -
TOTAL WELL COST	\$ 3,952,000	\$ -	\$ -	\$ -	\$ 3,952,000	\$ -

Partner Approval	
Signed _____	Company _____
Name _____	Date _____
Title _____	



Authority for Expenditure
Drill, Complete, & Equip



Operator : Spur Energy Partners LLC	AFE # : C22032
Well Name : ALTO AMM 21 11H	
Location : NEW MEXICO / EDDY	
Project : Description :	

INTANGIBLE DRILLING	DESCRIPTION	Original		Supplement		Total	
		8/8ths	Net	8/8ths	Net	8/8ths	Net
2050-1000	LOCATION - OPS	\$ 26,750	\$ -	\$ -	\$ -	\$ 26,750	\$ -
2050-1001	LOCATION/DAMAGES/ROW-LAND	\$ 62,000	\$ -	\$ -	\$ -	\$ 62,000	\$ -
2050-1002	TITLE WORK/LANDMAN SERVICES - LAND	\$ 34,000	\$ -	\$ -	\$ -	\$ 34,000	\$ -
2050-1003	DAMAGES/ROW - LAND	\$ -	\$ -	\$ -	\$ -	\$ -	\$ -
2050-1005	SURVEY - LAND	\$ 4,000	\$ -	\$ -	\$ -	\$ 4,000	\$ -
2050-1006	ENVIRONMENTAL/ARC - LAND	\$ -	\$ -	\$ -	\$ -	\$ -	\$ -
2050-1050	DRILLING PERMITS	\$ 10,000	\$ -	\$ -	\$ -	\$ 10,000	\$ -
2050-1100	FISHING TOOLS & SERVICE	\$ -	\$ -	\$ -	\$ -	\$ -	\$ -
2050-1301	DRILLING RENTALS: SURFACE	\$ 37,250	\$ -	\$ -	\$ -	\$ 37,250	\$ -
2050-1302	DRILLING RENTALS: SUBSURFACE	\$ 16,500	\$ -	\$ -	\$ -	\$ 16,500	\$ -
2050-1400	EQUIP LOST IN HOLE	\$ -	\$ -	\$ -	\$ -	\$ -	\$ -
2050-1500	DRILL MUD & COMPL FLUID	\$ 25,000	\$ -	\$ -	\$ -	\$ 25,000	\$ -
2050-1600	WELLSITE SUPERVISION	\$ 14,000	\$ -	\$ -	\$ -	\$ 14,000	\$ -
2050-1900	GROUND TRANSPORT	\$ 20,000	\$ -	\$ -	\$ -	\$ 20,000	\$ -
2050-2000	CONTRACT DRILLING (DAY RATE/TURKEY)	\$ 133,500	\$ -	\$ -	\$ -	\$ 133,500	\$ -
2050-2001	DRILLING SERVICES-SURFACE	\$ -	\$ -	\$ -	\$ -	\$ -	\$ -
2050-2002	DRILLING SERVICES-SUBSURFACE	\$ -	\$ -	\$ -	\$ -	\$ -	\$ -
2050-2004	DIRECTIONAL TOOLS AND SERVICES	\$ 56,500	\$ -	\$ -	\$ -	\$ 56,500	\$ -
2050-2005	DRILLING/DAMAGED-LOST IN HOLE	\$ -	\$ -	\$ -	\$ -	\$ -	\$ -
2050-2200	CASED HOLE WIRELINE	\$ -	\$ -	\$ -	\$ -	\$ -	\$ -
2050-2201	OPEN HOLE WIRELINE	\$ -	\$ -	\$ -	\$ -	\$ -	\$ -
2050-2401	FLUID & CUTTINGS DISPOSAL	\$ 40,000	\$ -	\$ -	\$ -	\$ 40,000	\$ -
2050-2402	FRAC TANK RENTALS	\$ 250	\$ -	\$ -	\$ -	\$ 250	\$ -
2050-2600	ES&H	\$ -	\$ -	\$ -	\$ -	\$ -	\$ -
2050-3000	BITS	\$ 28,000	\$ -	\$ -	\$ -	\$ 28,000	\$ -
2050-3100	OVERHEAD	\$ -	\$ -	\$ -	\$ -	\$ -	\$ -
2050-3125	CONSTRUCTION OVERHEAD	\$ -	\$ -	\$ -	\$ -	\$ -	\$ -
2050-3200	CONTINGENCIES	\$ -	\$ -	\$ -	\$ -	\$ -	\$ -
2050-3400	DESIGN & ENGINEERING	\$ -	\$ -	\$ -	\$ -	\$ -	\$ -
2050-3600	COMPANY LABOR	\$ 5,000	\$ -	\$ -	\$ -	\$ 5,000	\$ -
2050-3800	NON OPERATED CHARGES - IDC	\$ -	\$ -	\$ -	\$ -	\$ -	\$ -
2050-3900	FUEL, WATER & LUBE	\$ 36,000	\$ -	\$ -	\$ -	\$ 36,000	\$ -
2050-4000	CEMENT	\$ 55,000	\$ -	\$ -	\$ -	\$ 55,000	\$ -
2050-4001	CASING CREWS AND LAYDOWN SERVICES	\$ 10,000	\$ -	\$ -	\$ -	\$ 10,000	\$ -
2050-4002	SURFACE AND INTERMEDIATE SERVICE	\$ -	\$ -	\$ -	\$ -	\$ -	\$ -
2050-4003	PROD CSG CEMENT AND SERVICE	\$ 40,000	\$ -	\$ -	\$ -	\$ 40,000	\$ -
2050-4004	PROD CSG CREW AND LAYDOWN SERVICE	\$ -	\$ -	\$ -	\$ -	\$ -	\$ -
2050-4101	CORES, DST'S, AND ANALYSIS	\$ -	\$ -	\$ -	\$ -	\$ -	\$ -
2050-8000	MUD LOGGER	\$ 5,500	\$ -	\$ -	\$ -	\$ 5,500	\$ -
2050-8001	MOB/DEMOB RIG	\$ 26,750	\$ -	\$ -	\$ -	\$ 26,750	\$ -
2050-8003	VACUUM TRUCKING	\$ -	\$ -	\$ -	\$ -	\$ -	\$ -
2050-8005	DRILLPIPE INSPECTION	\$ 5,000	\$ -	\$ -	\$ -	\$ 5,000	\$ -
2050-8007	CONTRACT LABOR/SERVICES	\$ 50,000	\$ -	\$ -	\$ -	\$ 50,000	\$ -
2050-8009	MISC IDC/CONTINGENCY	\$ 64,000	\$ -	\$ -	\$ -	\$ 64,000	\$ -
	INTANGIBLE DRILLING SUBTOTAL	\$ 805,000	\$ -	\$ -	\$ -	\$ 805,000	\$ -

TANGIBLE DRILLING	DESCRIPTION	Original		Supplement		Total	
		8/8ths	Net	8/8ths	Net	8/8ths	Net
2051-2500	SUPPLIES & SMALL TOOLS	\$ -	\$ -	\$ -	\$ -	\$ -	\$ -
2051-2700	COMMUNICATION	\$ -	\$ -	\$ -	\$ -	\$ -	\$ -
2051-3200	CONTINGENCIES	\$ -	\$ -	\$ -	\$ -	\$ -	\$ -
2051-3800	NON OPERATED CHARGES - TDC	\$ -	\$ -	\$ -	\$ -	\$ -	\$ -
2051-5100	SURFACE CASING	\$ 84,500	\$ -	\$ -	\$ -	\$ 84,500	\$ -
2051-5200	INTERMEDIATE CASING	\$ -	\$ -	\$ -	\$ -	\$ -	\$ -
2051-5300	PRODUCTION/LINER CASING	\$ 323,000	\$ -	\$ -	\$ -	\$ 323,000	\$ -
2051-5400	CONDUCTOR PIPE	\$ 20,000	\$ -	\$ -	\$ -	\$ 20,000	\$ -
2051-5500	WELLHEAD	\$ 17,500	\$ -	\$ -	\$ -	\$ 17,500	\$ -
2051-5801	LINER HANGER/CASING ACCESSORY	\$ 20,000	\$ -	\$ -	\$ -	\$ 20,000	\$ -
2051-5803	MISC TANGIBLE EQUIPMENT	\$ -	\$ -	\$ -	\$ -	\$ -	\$ -
	TANGIBLE DRILLING SUBTOTAL	\$ 465,000	\$ -	\$ -	\$ -	\$ 465,000	\$ -
	DRILLING TOTAL	\$ 1,270,000	\$ -	\$ -	\$ -	\$ 1,270,000	\$ -

INTANGIBLE COMPLETION	DESCRIPTION	Original		Supplement		Total	
		8/8ths	Net	8/8ths	Net	8/8ths	Net
2055-1000	LOCATION	\$ -	\$ -	\$ -	\$ -	\$ -	\$ -
2055-1001	TITLE WORK AND OPINIONS	\$ -	\$ -	\$ -	\$ -	\$ -	\$ -
2055-1002	OUTSIDE LEGAL SERVICES	\$ -	\$ -	\$ -	\$ -	\$ -	\$ -
2055-1100	FISHING TOOLS & SERVICE	\$ -	\$ -	\$ -	\$ -	\$ -	\$ -
2055-1300	EQUIP RENT	\$ 35,000	\$ -	\$ -	\$ -	\$ 35,000	\$ -
2055-1301	RENTALS: SURFACE IRON	\$ 55,000	\$ -	\$ -	\$ -	\$ 55,000	\$ -
2055-1302	DRILLING RENTALS: SUBSURFACE	\$ -	\$ -	\$ -	\$ -	\$ -	\$ -
2055-1400	EQUIP LOST IN HOLE	\$ -	\$ -	\$ -	\$ -	\$ -	\$ -
2055-1500	DRILL MUD & COMPL FLUID	\$ 260,000	\$ -	\$ -	\$ -	\$ 260,000	\$ -
2055-1600	WELLSITE SUPERVISION	\$ 35,000	\$ -	\$ -	\$ -	\$ 35,000	\$ -
2055-1800	COMPLETION CHEMICALS	\$ 190,000	\$ -	\$ -	\$ -	\$ 190,000	\$ -
2055-1900	GROUND TRANSPORT	\$ 15,000	\$ -	\$ -	\$ -	\$ 15,000	\$ -
2055-2005	DRILLING/DAMAGED-LOST IN HOLE	\$ -	\$ -	\$ -	\$ -	\$ -	\$ -
2055-2100	PUMPDOWN	\$ 25,000	\$ -	\$ -	\$ -	\$ 25,000	\$ -
2055-2200	CASED HOLE WIRELINE	\$ 86,000	\$ -	\$ -	\$ -	\$ 86,000	\$ -
2055-2300	FRAC PLUGS	\$ 40,000	\$ -	\$ -	\$ -	\$ 40,000	\$ -
2055-2400	WELL PREP	\$ -	\$ -	\$ -	\$ -	\$ -	\$ -
2055-2401	FRAC/FLUID SW DISPOSAL	\$ 15,000	\$ -	\$ -	\$ -	\$ 15,000	\$ -
2055-2402	FRAC TANK RENTALS	\$ 15,000	\$ -	\$ -	\$ -	\$ 15,000	\$ -
2055-2403	FLOWBACK	\$ 30,000	\$ -	\$ -	\$ -	\$ 30,000	\$ -
2055-2600	ES&H	\$ -	\$ -	\$ -	\$ -	\$ -	\$ -
2055-2900	INSURANCE	\$ -	\$ -	\$ -	\$ -	\$ -	\$ -
2055-3000	BITS	\$ 4,000	\$ -	\$ -	\$ -	\$ 4,000	\$ -
2055-3100	OVERHEAD	\$ -	\$ -	\$ -	\$ -	\$ -	\$ -
2055-3125	CONSTRUCTION OVERHEAD	\$ -	\$ -	\$ -	\$ -	\$ -	\$ -
2055-3200	CONTINGENCIES	\$ -	\$ -	\$ -	\$ -	\$ -	\$ -
2055-3300	SPECIALIZED SERVICE	\$ -	\$ -	\$ -	\$ -	\$ -	\$ -
2055-3301	STIMULATION AND PUMPING SERVICES	\$ 434,000	\$ -	\$ -	\$ -	\$ 434,000	\$ -
2055-3400	PROPPANT	\$ 327,500	\$ -	\$ -	\$ -	\$ 327,500	\$ -
2055-3600	COMPANY LABOR	\$ -	\$ -	\$ -	\$ -	\$ -	\$ -

2055-3750	DAMAGES/ROW	\$ -	\$ -	\$ -	\$ -	\$ -	\$ -
2055-3800	NON OPERATED CHARGES - ICC	\$ -	\$ -	\$ -	\$ -	\$ -	\$ -
2055-3900	FUEL, WATER & LUBE	\$ 210,000	\$ -	\$ -	\$ -	\$ 210,000	\$ -
2055-4000	CEMENT	\$ -	\$ -	\$ -	\$ -	\$ -	\$ -
2055-4001	CASING CREWS AND LAYDOWN SERVICES	\$ 2,500	\$ -	\$ -	\$ -	\$ 2,500	\$ -
2055-8001	COMPLETION/WORKOVER RIG	\$ 110,000	\$ -	\$ -	\$ -	\$ 110,000	\$ -
2055-8002	KILL TRUCK	\$ 2,500	\$ -	\$ -	\$ -	\$ 2,500	\$ -
2055-8003	COIL TUBING,SNUBBING,NITRO SVC	\$ 145,000	\$ -	\$ -	\$ -	\$ 145,000	\$ -
2055-8004	CONTRACT LABOR/SERVICES	\$ -	\$ -	\$ -	\$ -	\$ -	\$ -
2055-8005	CONTRACT LABOR - ARTIFICIAL LIFT	\$ 25,000	\$ -	\$ -	\$ -	\$ 25,000	\$ -
2055-8006	CONTRACT LABOR - ELECTRICAL/AUTOMATION	\$ 20,000	\$ -	\$ -	\$ -	\$ 20,000	\$ -
2055-8007	CONTRACT LABOR - WELL LEVEL	\$ 15,000	\$ -	\$ -	\$ -	\$ 15,000	\$ -
2055-8008	CONTRACT LABOR - FRAC	\$ -	\$ -	\$ -	\$ -	\$ -	\$ -
INTANGIBLE COMPLETION SUBTOTAL		\$ 2,096,500	\$ -	\$ -	\$ -	\$ 2,096,500	\$ -

TANGIBLE COMPLETION	DESCRIPTION	Original		Supplement		Total	
		8/8ths	Net	8/8ths	Net	8/8ths	Net
2065-2500	SUPPLIES & SMALL TOOLS	\$ -	\$ -	\$ -	\$ -	\$ -	\$ -
2065-2700	COMMUNICATION	\$ -	\$ -	\$ -	\$ -	\$ -	\$ -
2065-3000	BITS	\$ 4,000	\$ -	\$ -	\$ -	\$ 4,000	\$ -
2065-3200	CONTINGENCIES	\$ -	\$ -	\$ -	\$ -	\$ -	\$ -
2065-3800	NON OPERATED CHARGES - TCC	\$ -	\$ -	\$ -	\$ -	\$ -	\$ -
2065-4102	WATER SUPPLY WELL	\$ -	\$ -	\$ -	\$ -	\$ -	\$ -
2065-5001	OVERHEAD POWER	\$ 12,750	\$ -	\$ -	\$ -	\$ 12,750	\$ -
2065-5002	PARTS & SUPPLIES - ARTIFICIAL LIFT	\$ 52,750	\$ -	\$ -	\$ -	\$ 52,750	\$ -
2065-5003	PARTS & SUPPLIES - ELECTRICAL/AUTOMATION	\$ 5,000	\$ -	\$ -	\$ -	\$ 5,000	\$ -
2065-5004	PARTS & SUPPLIES - WELL LEVEL	\$ 20,000	\$ -	\$ -	\$ -	\$ 20,000	\$ -
2065-5100	TUBING	\$ 50,000	\$ -	\$ -	\$ -	\$ 50,000	\$ -
2065-5200	TUBING HEAD/XMAS TREE	\$ 21,000	\$ -	\$ -	\$ -	\$ 21,000	\$ -
2065-5300	SUBSURFACE EQUIP	\$ -	\$ -	\$ -	\$ -	\$ -	\$ -
2065-5400	PACKER AND SUBSURFACE EQUIPMENT	\$ -	\$ -	\$ -	\$ -	\$ -	\$ -
2065-5500	SUBSURFACE PUMP, RODS, AND ACCES	\$ -	\$ -	\$ -	\$ -	\$ -	\$ -
2065-5600	PUMPING & LIFTING EQUIP	\$ -	\$ -	\$ -	\$ -	\$ -	\$ -
2065-5900	HEALTH, SAFETY, AND ENVIRONMENTAL	\$ -	\$ -	\$ -	\$ -	\$ -	\$ -
2065-5901	LINER HANGER/CASING ACCESSORY	\$ -	\$ -	\$ -	\$ -	\$ -	\$ -
2065-5902	PACKERS/OTHER DOWNHOLE EQUIP	\$ -	\$ -	\$ -	\$ -	\$ -	\$ -
2065-5903	MISC TANGIBLE EQUIPMENT	\$ -	\$ -	\$ -	\$ -	\$ -	\$ -
TANGIBLE COMPLETION SUBTOTAL		\$ 165,500	\$ -	\$ -	\$ -	\$ 165,500	\$ -
COMPLETION TOTAL		\$ 2,262,000	\$ -	\$ -	\$ -	\$ 2,262,000	\$ -

INTANGIBLE FACILITY	DESCRIPTION	Original		Supplement		Total	
		8/8ths	Net	8/8ths	Net	8/8ths	Net
2056-1006	ENVIRONMENTAL/ARC - LAND	\$ -	\$ -	\$ -	\$ -	\$ -	\$ -
2056-2002	FACILITY PAD CONSTRUCTION	\$ 15,000	\$ -	\$ -	\$ -	\$ 15,000	\$ -
2056-2006	MISC INTANGIBLE FACILITY COSTS	\$ 5,000	\$ -	\$ -	\$ -	\$ 5,000	\$ -
2056-2008	CONTRACT LABOR - AUTOMATION	\$ 6,500	\$ -	\$ -	\$ -	\$ 6,500	\$ -
2056-2009	EQUIPMENT RENTALS	\$ 5,000	\$ -	\$ -	\$ -	\$ 5,000	\$ -
2056-2010	FREIGHT & HANDLING	\$ 5,000	\$ -	\$ -	\$ -	\$ 5,000	\$ -
2056-2012	CONTRACT LABOR - ELECTRICAL	\$ 15,000	\$ -	\$ -	\$ -	\$ 15,000	\$ -
2056-2013	FACILITY CONSTRUCTION LABOR	\$ 55,000	\$ -	\$ -	\$ -	\$ 55,000	\$ -
2056-2014	PIPELINE LABOR	\$ -	\$ -	\$ -	\$ -	\$ -	\$ -
2056-2016	LOCATION/DAMAGES/ROW-LAND	\$ -	\$ -	\$ -	\$ -	\$ -	\$ -
2056-2017	TITLE WORK/LANDMAN SERVICES - LAND	\$ -	\$ -	\$ -	\$ -	\$ -	\$ -
2056-2019	NON OPERATED CHARGES - IFC	\$ -	\$ -	\$ -	\$ -	\$ -	\$ -
INTANGIBLE FACILITY SUBTOTAL		\$ 106,500	\$ -	\$ -	\$ -	\$ 106,500	\$ -

TANGIBLE FACILITY	DESCRIPTION	Original		Supplement		Total	
		8/8ths	Net	8/8ths	Net	8/8ths	Net
2066-1200	VESSELS	\$ 69,000	\$ -	\$ -	\$ -	\$ 69,000	\$ -
2066-1300	COMPRESSORS/COMPRESSOR PACKAGES	\$ -	\$ -	\$ -	\$ -	\$ -	\$ -
2066-1500	ELECTRICAL - OVERHEAD & TRANSFORMERS	\$ 23,000	\$ -	\$ -	\$ -	\$ 23,000	\$ -
2066-1600	LACT	\$ 20,000	\$ -	\$ -	\$ -	\$ 20,000	\$ -
2066-1700	AUTOMATION METERS, SENSORS, VALVES, & SCREENS	\$ 25,000	\$ -	\$ -	\$ -	\$ 25,000	\$ -
2066-1900	LEASE AND FLOW LINES	\$ -	\$ -	\$ -	\$ -	\$ -	\$ -
2066-2000	CATHODIC PRCT-SOLAR PWD	\$ -	\$ -	\$ -	\$ -	\$ -	\$ -
2066-2003	MISC FITTINGS & SUPPLIES	\$ 22,500	\$ -	\$ -	\$ -	\$ 22,500	\$ -
2066-2004	PUMPS & PUMP SUPPLIES	\$ 6,000	\$ -	\$ -	\$ -	\$ 6,000	\$ -
2066-2005	PUMP & FILTERS	\$ -	\$ -	\$ -	\$ -	\$ -	\$ -
2066-2006	MISC TANGIBLE FACILITY COSTS	\$ 5,000	\$ -	\$ -	\$ -	\$ 5,000	\$ -
2066-2007	TANKS (OIL & WATER)	\$ 48,000	\$ -	\$ -	\$ -	\$ 48,000	\$ -
2066-2015	CONTAINMENT	\$ 15,000	\$ -	\$ -	\$ -	\$ 15,000	\$ -
2066-2017	SWD WELLS	\$ -	\$ -	\$ -	\$ -	\$ -	\$ -
2066-2018	NON OPERATED CHARGES - TFC	\$ -	\$ -	\$ -	\$ -	\$ -	\$ -
2066-2019	PIPING	\$ 15,000	\$ -	\$ -	\$ -	\$ 15,000	\$ -
2066-2020	ELECTRICAL - FACILITY	\$ 65,000	\$ -	\$ -	\$ -	\$ 65,000	\$ -
TANGIBLE FACILITY SUBTOTAL		\$ 313,500	\$ -	\$ -	\$ -	\$ 313,500	\$ -
FACILITY TOTAL		\$ 420,000	\$ -	\$ -	\$ -	\$ 420,000	\$ -

ALTO AMM 21 11H TOTAL WELL ESTIMATE	Original		Supplement		Total	
	8/8ths	Net	8/8ths	Net	8/8ths	Net
DRILLING TOTAL	\$ 1,270,000	\$ -	\$ -	\$ -	\$ 1,270,000	\$ -
COMPLETION TOTAL	\$ 2,262,000	\$ -	\$ -	\$ -	\$ 2,262,000	\$ -
FACILITY TOTAL	\$ 420,000	\$ -	\$ -	\$ -	\$ 420,000	\$ -
TOTAL WELL COST	\$ 3,952,000	\$ -	\$ -	\$ -	\$ 3,952,000	\$ -

Partner Approval	
Signed _____	Company _____
Name _____	Date _____
Title _____	



Authority for Expenditure
Drill, Complete, & Equip



Operator : Spur Energy Partners LLC	AFE # : C22033
Well Name : ALTO AMM 21 20H	
Location : NEW MEXICO / EDDY	
Project : Description :	

INTANGIBLE DRILLING	DESCRIPTION	Original		Supplement		Total	
		8/8ths	Net	8/8ths	Net	8/8ths	Net
2050-1000	LOCATION - OPS	\$ 26,750	\$ -	\$ -	\$ -	\$ 26,750	\$ -
2050-1001	LOCATION/DAMAGES/ROW-LAND	\$ 62,000	\$ -	\$ -	\$ -	\$ 62,000	\$ -
2050-1002	TITLE WORK/LANDMAN SERVICES - LAND	\$ 34,000	\$ -	\$ -	\$ -	\$ 34,000	\$ -
2050-1003	DAMAGES/ROW - LAND	\$ -	\$ -	\$ -	\$ -	\$ -	\$ -
2050-1005	SURVEY - LAND	\$ 4,000	\$ -	\$ -	\$ -	\$ 4,000	\$ -
2050-1006	ENVIRONMENTAL/ARC - LAND	\$ -	\$ -	\$ -	\$ -	\$ -	\$ -
2050-1050	DRILLING PERMITS	\$ 10,000	\$ -	\$ -	\$ -	\$ 10,000	\$ -
2050-1100	FISHING TOOLS & SERVICE	\$ -	\$ -	\$ -	\$ -	\$ -	\$ -
2050-1301	DRILLING RENTALS: SURFACE	\$ 37,250	\$ -	\$ -	\$ -	\$ 37,250	\$ -
2050-1302	DRILLING RENTALS: SUBSURFACE	\$ 16,500	\$ -	\$ -	\$ -	\$ 16,500	\$ -
2050-1400	EQUIP LOST IN HOLE	\$ -	\$ -	\$ -	\$ -	\$ -	\$ -
2050-1500	DRILL MUD & COMPL FLUID	\$ 25,000	\$ -	\$ -	\$ -	\$ 25,000	\$ -
2050-1600	WELLSITE SUPERVISION	\$ 14,000	\$ -	\$ -	\$ -	\$ 14,000	\$ -
2050-1900	GROUND TRANSPORT	\$ 20,000	\$ -	\$ -	\$ -	\$ 20,000	\$ -
2050-2000	CONTRACT DRILLING (DAY RATE/TURKEY)	\$ 133,500	\$ -	\$ -	\$ -	\$ 133,500	\$ -
2050-2001	DRILLING SERVICES-SURFACE	\$ -	\$ -	\$ -	\$ -	\$ -	\$ -
2050-2002	DRILLING SERVICES-SUBSURFACE	\$ -	\$ -	\$ -	\$ -	\$ -	\$ -
2050-2004	DIRECTIONAL TOOLS AND SERVICES	\$ 56,500	\$ -	\$ -	\$ -	\$ 56,500	\$ -
2050-2005	DRILLING/DAMAGED-LOST IN HOLE	\$ -	\$ -	\$ -	\$ -	\$ -	\$ -
2050-2200	CASED HOLE WIRELINE	\$ -	\$ -	\$ -	\$ -	\$ -	\$ -
2050-2201	OPEN HOLE WIRELINE	\$ -	\$ -	\$ -	\$ -	\$ -	\$ -
2050-2401	FLUID & CUTTINGS DISPOSAL	\$ 40,000	\$ -	\$ -	\$ -	\$ 40,000	\$ -
2050-2402	FRAC TANK RENTALS	\$ 250	\$ -	\$ -	\$ -	\$ 250	\$ -
2050-2600	ES&H	\$ -	\$ -	\$ -	\$ -	\$ -	\$ -
2050-3000	BITS	\$ 28,000	\$ -	\$ -	\$ -	\$ 28,000	\$ -
2050-3100	OVERHEAD	\$ -	\$ -	\$ -	\$ -	\$ -	\$ -
2050-3125	CONSTRUCTION OVERHEAD	\$ -	\$ -	\$ -	\$ -	\$ -	\$ -
2050-3200	CONTINGENCIES	\$ -	\$ -	\$ -	\$ -	\$ -	\$ -
2050-3400	DESIGN & ENGINEERING	\$ -	\$ -	\$ -	\$ -	\$ -	\$ -
2050-3600	COMPANY LABOR	\$ 5,000	\$ -	\$ -	\$ -	\$ 5,000	\$ -
2050-3800	NON OPERATED CHARGES - IDC	\$ -	\$ -	\$ -	\$ -	\$ -	\$ -
2050-3900	FUEL, WATER & LUBE	\$ 36,000	\$ -	\$ -	\$ -	\$ 36,000	\$ -
2050-4000	CEMENT	\$ 55,000	\$ -	\$ -	\$ -	\$ 55,000	\$ -
2050-4001	CASING CREWS AND LAYDOWN SERVICES	\$ 10,000	\$ -	\$ -	\$ -	\$ 10,000	\$ -
2050-4002	SURFACE AND INTERMEDIATE SERVICE	\$ -	\$ -	\$ -	\$ -	\$ -	\$ -
2050-4003	PROD CSG CEMENT AND SERVICE	\$ 40,000	\$ -	\$ -	\$ -	\$ 40,000	\$ -
2050-4004	PROD CSG CREW AND LAYDOWN SERVICE	\$ -	\$ -	\$ -	\$ -	\$ -	\$ -
2050-4101	CORES, DST'S, AND ANALYSIS	\$ -	\$ -	\$ -	\$ -	\$ -	\$ -
2050-8000	MUD LOGGER	\$ 5,500	\$ -	\$ -	\$ -	\$ 5,500	\$ -
2050-8001	MOB/DEMOB RIG	\$ 26,750	\$ -	\$ -	\$ -	\$ 26,750	\$ -
2050-8003	VACUUM TRUCKING	\$ -	\$ -	\$ -	\$ -	\$ -	\$ -
2050-8005	DRILLPIPE INSPECTION	\$ 5,000	\$ -	\$ -	\$ -	\$ 5,000	\$ -
2050-8007	CONTRACT LABOR/SERVICES	\$ 50,000	\$ -	\$ -	\$ -	\$ 50,000	\$ -
2050-8009	MISC IDC/CONTINGENCY	\$ 64,000	\$ -	\$ -	\$ -	\$ 64,000	\$ -
	INTANGIBLE DRILLING SUBTOTAL	\$ 805,000	\$ -	\$ -	\$ -	\$ 805,000	\$ -

TANGIBLE DRILLING	DESCRIPTION	Original		Supplement		Total	
		8/8ths	Net	8/8ths	Net	8/8ths	Net
2051-2500	SUPPLIES & SMALL TOOLS	\$ -	\$ -	\$ -	\$ -	\$ -	\$ -
2051-2700	COMMUNICATION	\$ -	\$ -	\$ -	\$ -	\$ -	\$ -
2051-3200	CONTINGENCIES	\$ -	\$ -	\$ -	\$ -	\$ -	\$ -
2051-3800	NON OPERATED CHARGES - TDC	\$ -	\$ -	\$ -	\$ -	\$ -	\$ -
2051-5100	SURFACE CASING	\$ 84,500	\$ -	\$ -	\$ -	\$ 84,500	\$ -
2051-5200	INTERMEDIATE CASING	\$ -	\$ -	\$ -	\$ -	\$ -	\$ -
2051-5300	PRODUCTION/LINER CASING	\$ 323,000	\$ -	\$ -	\$ -	\$ 323,000	\$ -
2051-5400	CONDUCTOR PIPE	\$ 20,000	\$ -	\$ -	\$ -	\$ 20,000	\$ -
2051-5500	WELLHEAD	\$ 17,500	\$ -	\$ -	\$ -	\$ 17,500	\$ -
2051-5801	LINER HANGER/CASING ACCESSORY	\$ 20,000	\$ -	\$ -	\$ -	\$ 20,000	\$ -
2051-5803	MISC TANGIBLE EQUIPMENT	\$ -	\$ -	\$ -	\$ -	\$ -	\$ -
	TANGIBLE DRILLING SUBTOTAL	\$ 465,000	\$ -	\$ -	\$ -	\$ 465,000	\$ -
	DRILLING TOTAL	\$ 1,270,000	\$ -	\$ -	\$ -	\$ 1,270,000	\$ -

INTANGIBLE COMPLETION	DESCRIPTION	Original		Supplement		Total	
		8/8ths	Net	8/8ths	Net	8/8ths	Net
2055-1000	LOCATION	\$ -	\$ -	\$ -	\$ -	\$ -	\$ -
2055-1001	TITLE WORK AND OPINIONS	\$ -	\$ -	\$ -	\$ -	\$ -	\$ -
2055-1002	OUTSIDE LEGAL SERVICES	\$ -	\$ -	\$ -	\$ -	\$ -	\$ -
2055-1100	FISHING TOOLS & SERVICE	\$ -	\$ -	\$ -	\$ -	\$ -	\$ -
2055-1300	EQUIP RENT	\$ 35,000	\$ -	\$ -	\$ -	\$ 35,000	\$ -
2055-1301	RENTALS: SURFACE IRON	\$ 55,000	\$ -	\$ -	\$ -	\$ 55,000	\$ -
2055-1302	DRILLING RENTALS: SUBSURFACE	\$ -	\$ -	\$ -	\$ -	\$ -	\$ -
2055-1400	EQUIP LOST IN HOLE	\$ -	\$ -	\$ -	\$ -	\$ -	\$ -
2055-1500	DRILL MUD & COMPL FLUID	\$ 260,000	\$ -	\$ -	\$ -	\$ 260,000	\$ -
2055-1600	WELLSITE SUPERVISION	\$ 35,000	\$ -	\$ -	\$ -	\$ 35,000	\$ -
2055-1800	COMPLETION CHEMICALS	\$ 190,000	\$ -	\$ -	\$ -	\$ 190,000	\$ -
2055-1900	GROUND TRANSPORT	\$ 15,000	\$ -	\$ -	\$ -	\$ 15,000	\$ -
2055-2005	DRILLING/DAMAGED-LOST IN HOLE	\$ -	\$ -	\$ -	\$ -	\$ -	\$ -
2055-2100	PUMPDOWN	\$ 25,000	\$ -	\$ -	\$ -	\$ 25,000	\$ -
2055-2200	CASED HOLE WIRELINE	\$ 86,000	\$ -	\$ -	\$ -	\$ 86,000	\$ -
2055-2300	FRAC PLUGS	\$ 40,000	\$ -	\$ -	\$ -	\$ 40,000	\$ -
2055-2400	WELL PREP	\$ -	\$ -	\$ -	\$ -	\$ -	\$ -
2055-2401	FRAC/FLUID SW DISPOSAL	\$ 15,000	\$ -	\$ -	\$ -	\$ 15,000	\$ -
2055-2402	FRAC TANK RENTALS	\$ 15,000	\$ -	\$ -	\$ -	\$ 15,000	\$ -
2055-2403	FLOWBACK	\$ 30,000	\$ -	\$ -	\$ -	\$ 30,000	\$ -
2055-2600	ES&H	\$ -	\$ -	\$ -	\$ -	\$ -	\$ -
2055-2900	INSURANCE	\$ -	\$ -	\$ -	\$ -	\$ -	\$ -
2055-3000	BITS	\$ 4,000	\$ -	\$ -	\$ -	\$ 4,000	\$ -
2055-3100	OVERHEAD	\$ -	\$ -	\$ -	\$ -	\$ -	\$ -
2055-3125	CONSTRUCTION OVERHEAD	\$ -	\$ -	\$ -	\$ -	\$ -	\$ -
2055-3200	CONTINGENCIES	\$ -	\$ -	\$ -	\$ -	\$ -	\$ -
2055-3300	SPECIALIZED SERVICE	\$ -	\$ -	\$ -	\$ -	\$ -	\$ -
2055-3301	STIMULATION AND PUMPING SERVICES	\$ 434,000	\$ -	\$ -	\$ -	\$ 434,000	\$ -
2055-3400	PROPPANT	\$ 327,500	\$ -	\$ -	\$ -	\$ 327,500	\$ -
2055-3600	COMPANY LABOR	\$ -	\$ -	\$ -	\$ -	\$ -	\$ -

2055-3750	DAMAGES/ROW	\$ -	\$ -	\$ -	\$ -	\$ -	\$ -
2055-3800	NON OPERATED CHARGES - ICC	\$ -	\$ -	\$ -	\$ -	\$ -	\$ -
2055-3900	FUEL, WATER & LUBE	\$ 210,000	\$ -	\$ -	\$ -	\$ 210,000	\$ -
2055-4000	CEMENT	\$ -	\$ -	\$ -	\$ -	\$ -	\$ -
2055-4001	CASING CREWS AND LAYDOWN SERVICES	\$ 2,500	\$ -	\$ -	\$ -	\$ 2,500	\$ -
2055-8001	COMPLETION/WORKOVER RIG	\$ 110,000	\$ -	\$ -	\$ -	\$ 110,000	\$ -
2055-8002	KILL TRUCK	\$ 2,500	\$ -	\$ -	\$ -	\$ 2,500	\$ -
2055-8003	COIL TUBING,SNUBBING,NITRO SVC	\$ 145,000	\$ -	\$ -	\$ -	\$ 145,000	\$ -
2055-8004	CONTRACT LABOR/SERVICES	\$ -	\$ -	\$ -	\$ -	\$ -	\$ -
2055-8005	CONTRACT LABOR - ARTIFICIAL LIFT	\$ 25,000	\$ -	\$ -	\$ -	\$ 25,000	\$ -
2055-8006	CONTRACT LABOR - ELECTRICAL/AUTOMATION	\$ 20,000	\$ -	\$ -	\$ -	\$ 20,000	\$ -
2055-8007	CONTRACT LABOR - WELL LEVEL	\$ 15,000	\$ -	\$ -	\$ -	\$ 15,000	\$ -
2055-8008	CONTRACT LABOR - FRAC	\$ -	\$ -	\$ -	\$ -	\$ -	\$ -
INTANGIBLE COMPLETION SUBTOTAL		\$ 2,096,500	\$ -	\$ -	\$ -	\$ 2,096,500	\$ -

TANGIBLE COMPLETION	DESCRIPTION	Original		Supplement		Total	
		8/8ths	Net	8/8ths	Net	8/8ths	Net
2065-2500	SUPPLIES & SMALL TOOLS	\$ -	\$ -	\$ -	\$ -	\$ -	\$ -
2065-2700	COMMUNICATION	\$ -	\$ -	\$ -	\$ -	\$ -	\$ -
2065-3000	BITS	\$ 4,000	\$ -	\$ -	\$ -	\$ 4,000	\$ -
2065-3200	CONTINGENCIES	\$ -	\$ -	\$ -	\$ -	\$ -	\$ -
2065-3800	NON OPERATED CHARGES - TCC	\$ -	\$ -	\$ -	\$ -	\$ -	\$ -
2065-4102	WATER SUPPLY WELL	\$ -	\$ -	\$ -	\$ -	\$ -	\$ -
2065-5001	OVERHEAD POWER	\$ 12,750	\$ -	\$ -	\$ -	\$ 12,750	\$ -
2065-5002	PARTS & SUPPLIES - ARTIFICIAL LIFT	\$ 52,750	\$ -	\$ -	\$ -	\$ 52,750	\$ -
2065-5003	PARTS & SUPPLIES - ELECTRICAL/AUTOMATION	\$ 5,000	\$ -	\$ -	\$ -	\$ 5,000	\$ -
2065-5004	PARTS & SUPPLIES - WELL LEVEL	\$ 20,000	\$ -	\$ -	\$ -	\$ 20,000	\$ -
2065-5100	TUBING	\$ 50,000	\$ -	\$ -	\$ -	\$ 50,000	\$ -
2065-5200	TUBING HEAD/XMAS TREE	\$ 21,000	\$ -	\$ -	\$ -	\$ 21,000	\$ -
2065-5300	SUBSURFACE EQUIP	\$ -	\$ -	\$ -	\$ -	\$ -	\$ -
2065-5400	PACKER AND SUBSURFACE EQUIPMENT	\$ -	\$ -	\$ -	\$ -	\$ -	\$ -
2065-5500	SUBSURFACE PUMP, RODS, AND ACCES	\$ -	\$ -	\$ -	\$ -	\$ -	\$ -
2065-5600	PUMPING & LIFTING EQUIP	\$ -	\$ -	\$ -	\$ -	\$ -	\$ -
2065-5900	HEALTH, SAFETY, AND ENVIRONMENTAL	\$ -	\$ -	\$ -	\$ -	\$ -	\$ -
2065-5901	LINER HANGER/CASING ACCESSORY	\$ -	\$ -	\$ -	\$ -	\$ -	\$ -
2065-5902	PACKERS/OTHER DOWNHOLE EQUIP	\$ -	\$ -	\$ -	\$ -	\$ -	\$ -
2065-5903	MISC TANGIBLE EQUIPMENT	\$ -	\$ -	\$ -	\$ -	\$ -	\$ -
TANGIBLE COMPLETION SUBTOTAL		\$ 165,500	\$ -	\$ -	\$ -	\$ 165,500	\$ -
COMPLETION TOTAL		\$ 2,262,000	\$ -	\$ -	\$ -	\$ 2,262,000	\$ -

INTANGIBLE FACILITY	DESCRIPTION	Original		Supplement		Total	
		8/8ths	Net	8/8ths	Net	8/8ths	Net
2056-1006	ENVIRONMENTAL/ARC - LAND	\$ -	\$ -	\$ -	\$ -	\$ -	\$ -
2056-2002	FACILITY PAD CONSTRUCTION	\$ 15,000	\$ -	\$ -	\$ -	\$ 15,000	\$ -
2056-2006	MISC INTANGIBLE FACILITY COSTS	\$ 5,000	\$ -	\$ -	\$ -	\$ 5,000	\$ -
2056-2008	CONTRACT LABOR - AUTOMATION	\$ 6,500	\$ -	\$ -	\$ -	\$ 6,500	\$ -
2056-2009	EQUIPMENT RENTALS	\$ 5,000	\$ -	\$ -	\$ -	\$ 5,000	\$ -
2056-2010	FREIGHT & HANDLING	\$ 5,000	\$ -	\$ -	\$ -	\$ 5,000	\$ -
2056-2012	CONTRACT LABOR - ELECTRICAL	\$ 15,000	\$ -	\$ -	\$ -	\$ 15,000	\$ -
2056-2013	FACILITY CONSTRUCTION LABOR	\$ 55,000	\$ -	\$ -	\$ -	\$ 55,000	\$ -
2056-2014	PIPELINE LABOR	\$ -	\$ -	\$ -	\$ -	\$ -	\$ -
2056-2016	LOCATION/DAMAGES/ROW-LAND	\$ -	\$ -	\$ -	\$ -	\$ -	\$ -
2056-2017	TITLE WORK/LANDMAN SERVICES - LAND	\$ -	\$ -	\$ -	\$ -	\$ -	\$ -
2056-2019	NON OPERATED CHARGES - IFC	\$ -	\$ -	\$ -	\$ -	\$ -	\$ -
INTANGIBLE FACILITY SUBTOTAL		\$ 106,500	\$ -	\$ -	\$ -	\$ 106,500	\$ -

TANGIBLE FACILITY	DESCRIPTION	Original		Supplement		Total	
		8/8ths	Net	8/8ths	Net	8/8ths	Net
2066-1200	VESSELS	\$ 69,000	\$ -	\$ -	\$ -	\$ 69,000	\$ -
2066-1300	COMPRESSORS/COMPRESSOR PACKAGES	\$ -	\$ -	\$ -	\$ -	\$ -	\$ -
2066-1500	ELECTRICAL - OVERHEAD & TRANSFORMERS	\$ 23,000	\$ -	\$ -	\$ -	\$ 23,000	\$ -
2066-1600	LACT	\$ 20,000	\$ -	\$ -	\$ -	\$ 20,000	\$ -
2066-1700	AUTOMATION METERS, SENSORS, VALVES, & SCREENS	\$ 25,000	\$ -	\$ -	\$ -	\$ 25,000	\$ -
2066-1900	LEASE AND FLOW LINES	\$ -	\$ -	\$ -	\$ -	\$ -	\$ -
2066-2000	CATHODIC PRCT-SOLAR PWD	\$ -	\$ -	\$ -	\$ -	\$ -	\$ -
2066-2003	MISC FITTINGS & SUPPLIES	\$ 22,500	\$ -	\$ -	\$ -	\$ 22,500	\$ -
2066-2004	PUMPS & PUMP SUPPLIES	\$ 6,000	\$ -	\$ -	\$ -	\$ 6,000	\$ -
2066-2005	PUMP & FILTERS	\$ -	\$ -	\$ -	\$ -	\$ -	\$ -
2066-2006	MISC TANGIBLE FACILITY COSTS	\$ 5,000	\$ -	\$ -	\$ -	\$ 5,000	\$ -
2066-2007	TANKS (OIL & WATER)	\$ 48,000	\$ -	\$ -	\$ -	\$ 48,000	\$ -
2066-2015	CONTAINMENT	\$ 15,000	\$ -	\$ -	\$ -	\$ 15,000	\$ -
2066-2017	SWD WELLS	\$ -	\$ -	\$ -	\$ -	\$ -	\$ -
2066-2018	NON OPERATED CHARGES - TFC	\$ -	\$ -	\$ -	\$ -	\$ -	\$ -
2066-2019	PIPING	\$ 15,000	\$ -	\$ -	\$ -	\$ 15,000	\$ -
2066-2020	ELECTRICAL - FACILITY	\$ 65,000	\$ -	\$ -	\$ -	\$ 65,000	\$ -
TANGIBLE FACILITY SUBTOTAL		\$ 313,500	\$ -	\$ -	\$ -	\$ 313,500	\$ -
FACILITY TOTAL		\$ 420,000	\$ -	\$ -	\$ -	\$ 420,000	\$ -

ALTO AMM 21 20H TOTAL WELL ESTIMATE	Original		Supplement		Total	
	8/8ths	Net	8/8ths	Net	8/8ths	Net
DRILLING TOTAL	\$ 1,270,000	\$ -	\$ -	\$ -	\$ 1,270,000	\$ -
COMPLETION TOTAL	\$ 2,262,000	\$ -	\$ -	\$ -	\$ 2,262,000	\$ -
FACILITY TOTAL	\$ 420,000	\$ -	\$ -	\$ -	\$ 420,000	\$ -
TOTAL WELL COST	\$ 3,952,000	\$ -	\$ -	\$ -	\$ 3,952,000	\$ -

Partner Approval	
Signed _____	Company _____
Name _____	Date _____
Title _____	



Authority for Expenditure
Drill, Complete, & Equip



Operator : Spur Energy Partners LLC	AFE # : C22034
Well Name : ALTO AMM 21 50H	
Location : NEW MEXICO / EDDY	
Project : Description :	

INTANGIBLE DRILLING	DESCRIPTION	Original		Supplement		Total	
		8/8ths	Net	8/8ths	Net	8/8ths	Net
2050-1000	LOCATION - OPS	\$ 26,750	\$ -	\$ -	\$ -	\$ 26,750	\$ -
2050-1001	LOCATION/DAMAGES/ROW-LAND	\$ 10,000	\$ -	\$ -	\$ -	\$ 10,000	\$ -
2050-1002	TITLE WORK/LANDMAN SERVICES - LAND	\$ 60,000	\$ -	\$ -	\$ -	\$ 60,000	\$ -
2050-1003	DAMAGES/ROW - LAND	\$ -	\$ -	\$ -	\$ -	\$ -	\$ -
2050-1005	SURVEY - LAND	\$ 5,000	\$ -	\$ -	\$ -	\$ 5,000	\$ -
2050-1006	ENVIRONMENTAL/ARC - LAND	\$ -	\$ -	\$ -	\$ -	\$ -	\$ -
2050-1050	DRILLING PERMITS	\$ 10,000	\$ -	\$ -	\$ -	\$ 10,000	\$ -
2050-1100	FISHING TOOLS & SERVICE	\$ -	\$ -	\$ -	\$ -	\$ -	\$ -
2050-1301	DRILLING RENTALS: SURFACE	\$ 49,250	\$ -	\$ -	\$ -	\$ 49,250	\$ -
2050-1302	DRILLING RENTALS: SUBSURFACE	\$ 16,500	\$ -	\$ -	\$ -	\$ 16,500	\$ -
2050-1400	EQUIP LOST IN HOLE	\$ -	\$ -	\$ -	\$ -	\$ -	\$ -
2050-1500	DRILL MUD & COMPL FLUID	\$ 25,000	\$ -	\$ -	\$ -	\$ 25,000	\$ -
2050-1600	WELLSITE SUPERVISION	\$ 18,500	\$ -	\$ -	\$ -	\$ 18,500	\$ -
2050-1900	GROUND TRANSPORT	\$ 20,000	\$ -	\$ -	\$ -	\$ 20,000	\$ -
2050-2000	CONTRACT DRILLING (DAY RATE/TURKEY)	\$ 153,000	\$ -	\$ -	\$ -	\$ 153,000	\$ -
2050-2001	DRILLING SERVICES-SURFACE	\$ -	\$ -	\$ -	\$ -	\$ -	\$ -
2050-2002	DRILLING SERVICES-SUBSURFACE	\$ -	\$ -	\$ -	\$ -	\$ -	\$ -
2050-2004	DIRECTIONAL TOOLS AND SERVICES	\$ 71,000	\$ -	\$ -	\$ -	\$ 71,000	\$ -
2050-2005	DRILLING/DAMAGED-LOST IN HOLE	\$ -	\$ -	\$ -	\$ -	\$ -	\$ -
2050-2200	CASED HOLE WIRELINE	\$ -	\$ -	\$ -	\$ -	\$ -	\$ -
2050-2201	OPEN HOLE WIRELINE	\$ -	\$ -	\$ -	\$ -	\$ -	\$ -
2050-2401	FLUID & CUTTINGS DISPOSAL	\$ 40,000	\$ -	\$ -	\$ -	\$ 40,000	\$ -
2050-2402	FRAC TANK RENTALS	\$ 250	\$ -	\$ -	\$ -	\$ 250	\$ -
2050-2600	ES&H	\$ -	\$ -	\$ -	\$ -	\$ -	\$ -
2050-3000	BITS	\$ 42,000	\$ -	\$ -	\$ -	\$ 42,000	\$ -
2050-3100	OVERHEAD	\$ -	\$ -	\$ -	\$ -	\$ -	\$ -
2050-3125	CONSTRUCTION OVERHEAD	\$ -	\$ -	\$ -	\$ -	\$ -	\$ -
2050-3200	CONTINGENCIES	\$ -	\$ -	\$ -	\$ -	\$ -	\$ -
2050-3400	DESIGN & ENGINEERING	\$ -	\$ -	\$ -	\$ -	\$ -	\$ -
2050-3600	COMPANY LABOR	\$ 5,000	\$ -	\$ -	\$ -	\$ 5,000	\$ -
2050-3800	NON OPERATED CHARGES - IDC	\$ -	\$ -	\$ -	\$ -	\$ -	\$ -
2050-3900	FUEL, WATER & LUBE	\$ 48,000	\$ -	\$ -	\$ -	\$ 48,000	\$ -
2050-4000	CEMENT	\$ 55,000	\$ -	\$ -	\$ -	\$ 55,000	\$ -
2050-4001	CASING CREWS AND LAYDOWN SERVICES	\$ 10,000	\$ -	\$ -	\$ -	\$ 10,000	\$ -
2050-4002	SURFACE AND INTERMEDIATE SERVICE	\$ -	\$ -	\$ -	\$ -	\$ -	\$ -
2050-4003	PROD CSG CEMENT AND SERVICE	\$ 40,000	\$ -	\$ -	\$ -	\$ 40,000	\$ -
2050-4004	PROD CSG CREW AND LAYDOWN SERVICE	\$ -	\$ -	\$ -	\$ -	\$ -	\$ -
2050-4101	CORES, DST'S, AND ANALYSIS	\$ -	\$ -	\$ -	\$ -	\$ -	\$ -
2050-8000	MUD LOGGER	\$ 7,250	\$ -	\$ -	\$ -	\$ 7,250	\$ -
2050-8001	MOB/DEMOB RIG	\$ 26,750	\$ -	\$ -	\$ -	\$ 26,750	\$ -
2050-8003	VACUUM TRUCKING	\$ -	\$ -	\$ -	\$ -	\$ -	\$ -
2050-8005	DRILLPIPE INSPECTION	\$ 5,000	\$ -	\$ -	\$ -	\$ 5,000	\$ -
2050-8007	CONTRACT LABOR/SERVICES	\$ 50,000	\$ -	\$ -	\$ -	\$ 50,000	\$ -
2050-8009	MISC IDC/CONTINGENCY	\$ 71,250	\$ -	\$ -	\$ -	\$ 71,250	\$ -
	INTANGIBLE DRILLING SUBTOTAL	\$ 865,500	\$ -	\$ -	\$ -	\$ 865,500	\$ -

TANGIBLE DRILLING	DESCRIPTION	Original		Supplement		Total	
		8/8ths	Net	8/8ths	Net	8/8ths	Net
2051-2500	SUPPLIES & SMALL TOOLS	\$ -	\$ -	\$ -	\$ -	\$ -	\$ -
2051-2700	COMMUNICATION	\$ -	\$ -	\$ -	\$ -	\$ -	\$ -
2051-3200	CONTINGENCIES	\$ -	\$ -	\$ -	\$ -	\$ -	\$ -
2051-3800	NON OPERATED CHARGES - TDC	\$ -	\$ -	\$ -	\$ -	\$ -	\$ -
2051-5100	SURFACE CASING	\$ 84,500	\$ -	\$ -	\$ -	\$ 84,500	\$ -
2051-5200	INTERMEDIATE CASING	\$ -	\$ -	\$ -	\$ -	\$ -	\$ -
2051-5300	PRODUCTION/LINER CASING	\$ 340,500	\$ -	\$ -	\$ -	\$ 340,500	\$ -
2051-5400	CONDUCTOR PIPE	\$ 20,000	\$ -	\$ -	\$ -	\$ 20,000	\$ -
2051-5500	WELLHEAD	\$ 17,500	\$ -	\$ -	\$ -	\$ 17,500	\$ -
2051-5801	LINER HANGER/CASING ACCESSORY	\$ 20,000	\$ -	\$ -	\$ -	\$ 20,000	\$ -
2051-5803	MISC TANGIBLE EQUIPMENT	\$ -	\$ -	\$ -	\$ -	\$ -	\$ -
	TANGIBLE DRILLING SUBTOTAL	\$ 482,500	\$ -	\$ -	\$ -	\$ 482,500	\$ -
	DRILLING TOTAL	\$ 1,348,000	\$ -	\$ -	\$ -	\$ 1,348,000	\$ -

INTANGIBLE COMPLETION	DESCRIPTION	Original		Supplement		Total	
		8/8ths	Net	8/8ths	Net	8/8ths	Net
2055-1000	LOCATION	\$ -	\$ -	\$ -	\$ -	\$ -	\$ -
2055-1001	TITLE WORK AND OPINIONS	\$ -	\$ -	\$ -	\$ -	\$ -	\$ -
2055-1002	OUTSIDE LEGAL SERVICES	\$ -	\$ -	\$ -	\$ -	\$ -	\$ -
2055-1100	FISHING TOOLS & SERVICE	\$ -	\$ -	\$ -	\$ -	\$ -	\$ -
2055-1300	EQUIP RENT	\$ 35,000	\$ -	\$ -	\$ -	\$ 35,000	\$ -
2055-1301	RENTALS: SURFACE IRON	\$ 55,000	\$ -	\$ -	\$ -	\$ 55,000	\$ -
2055-1302	DRILLING RENTALS: SUBSURFACE	\$ -	\$ -	\$ -	\$ -	\$ -	\$ -
2055-1400	EQUIP LOST IN HOLE	\$ -	\$ -	\$ -	\$ -	\$ -	\$ -
2055-1500	DRILL MUD & COMPL FLUID	\$ 260,000	\$ -	\$ -	\$ -	\$ 260,000	\$ -
2055-1600	WELLSITE SUPERVISION	\$ 35,000	\$ -	\$ -	\$ -	\$ 35,000	\$ -
2055-1800	COMPLETION CHEMICALS	\$ 190,000	\$ -	\$ -	\$ -	\$ 190,000	\$ -
2055-1900	GROUND TRANSPORT	\$ 15,000	\$ -	\$ -	\$ -	\$ 15,000	\$ -
2055-2005	DRILLING/DAMAGED-LOST IN HOLE	\$ -	\$ -	\$ -	\$ -	\$ -	\$ -
2055-2100	PUMPDOWN	\$ 25,000	\$ -	\$ -	\$ -	\$ 25,000	\$ -
2055-2200	CASED HOLE WIRELINE	\$ 86,000	\$ -	\$ -	\$ -	\$ 86,000	\$ -
2055-2300	FRAC PLUGS	\$ 40,000	\$ -	\$ -	\$ -	\$ 40,000	\$ -
2055-2400	WELL PREP	\$ -	\$ -	\$ -	\$ -	\$ -	\$ -
2055-2401	FRAC/FLUID SW DISPOSAL	\$ 15,000	\$ -	\$ -	\$ -	\$ 15,000	\$ -
2055-2402	FRAC TANK RENTALS	\$ 15,000	\$ -	\$ -	\$ -	\$ 15,000	\$ -
2055-2403	FLOWBACK	\$ 30,000	\$ -	\$ -	\$ -	\$ 30,000	\$ -
2055-2600	ES&H	\$ -	\$ -	\$ -	\$ -	\$ -	\$ -
2055-2900	INSURANCE	\$ -	\$ -	\$ -	\$ -	\$ -	\$ -
2055-3000	BITS	\$ 4,000	\$ -	\$ -	\$ -	\$ 4,000	\$ -
2055-3100	OVERHEAD	\$ -	\$ -	\$ -	\$ -	\$ -	\$ -
2055-3125	CONSTRUCTION OVERHEAD	\$ -	\$ -	\$ -	\$ -	\$ -	\$ -
2055-3200	CONTINGENCIES	\$ -	\$ -	\$ -	\$ -	\$ -	\$ -
2055-3300	SPECIALIZED SERVICE	\$ -	\$ -	\$ -	\$ -	\$ -	\$ -
2055-3301	STIMULATION AND PUMPING SERVICES	\$ 434,000	\$ -	\$ -	\$ -	\$ 434,000	\$ -
2055-3400	PROPPANT	\$ 327,500	\$ -	\$ -	\$ -	\$ 327,500	\$ -
2055-3600	COMPANY LABOR	\$ -	\$ -	\$ -	\$ -	\$ -	\$ -

2055-3750	DAMAGES/ROW	\$ -	\$ -	\$ -	\$ -	\$ -	\$ -
2055-3800	NON OPERATED CHARGES - ICC	\$ -	\$ -	\$ -	\$ -	\$ -	\$ -
2055-3900	FUEL, WATER & LUBE	\$ 210,000	\$ -	\$ -	\$ -	\$ 210,000	\$ -
2055-4000	CEMENT	\$ -	\$ -	\$ -	\$ -	\$ -	\$ -
2055-4001	CASING CREWS AND LAYDOWN SERVICES	\$ 2,500	\$ -	\$ -	\$ -	\$ 2,500	\$ -
2055-8001	COMPLETION/WORKOVER RIG	\$ 110,000	\$ -	\$ -	\$ -	\$ 110,000	\$ -
2055-8002	KILL TRUCK	\$ 2,500	\$ -	\$ -	\$ -	\$ 2,500	\$ -
2055-8003	COIL TUBING, SNUBBING, NITRO SVC	\$ 145,000	\$ -	\$ -	\$ -	\$ 145,000	\$ -
2055-8004	CONTRACT LABOR/SERVICES	\$ -	\$ -	\$ -	\$ -	\$ -	\$ -
2055-8005	CONTRACT LABOR - ARTIFICIAL LIFT	\$ 25,000	\$ -	\$ -	\$ -	\$ 25,000	\$ -
2055-8006	CONTRACT LABOR - ELECTRICAL/AUTOMATION	\$ 20,000	\$ -	\$ -	\$ -	\$ 20,000	\$ -
2055-8007	CONTRACT LABOR - WELL LEVEL	\$ 15,000	\$ -	\$ -	\$ -	\$ 15,000	\$ -
2055-8008	CONTRACT LABOR - FRAC	\$ -	\$ -	\$ -	\$ -	\$ -	\$ -
INTANGIBLE COMPLETION SUBTOTAL		\$ 2,096,500	\$ -	\$ -	\$ -	\$ 2,096,500	\$ -

TANGIBLE COMPLETION	DESCRIPTION	Original		Supplement		Total	
		8/8ths	Net	8/8ths	Net	8/8ths	Net
2065-2500	SUPPLIES & SMALL TOOLS	\$ -	\$ -	\$ -	\$ -	\$ -	\$ -
2065-2700	COMMUNICATION	\$ -	\$ -	\$ -	\$ -	\$ -	\$ -
2065-3000	BITS	\$ 4,000	\$ -	\$ -	\$ -	\$ 4,000	\$ -
2065-3200	CONTINGENCIES	\$ -	\$ -	\$ -	\$ -	\$ -	\$ -
2065-3800	NON OPERATED CHARGES - TCC	\$ -	\$ -	\$ -	\$ -	\$ -	\$ -
2065-4102	WATER SUPPLY WELL	\$ -	\$ -	\$ -	\$ -	\$ -	\$ -
2065-5001	OVERHEAD POWER	\$ 12,750	\$ -	\$ -	\$ -	\$ 12,750	\$ -
2065-5002	PARTS & SUPPLIES - ARTIFICIAL LIFT	\$ 52,750	\$ -	\$ -	\$ -	\$ 52,750	\$ -
2065-5003	PARTS & SUPPLIES - ELECTRICAL/AUTOMATION	\$ 5,000	\$ -	\$ -	\$ -	\$ 5,000	\$ -
2065-5004	PARTS & SUPPLIES - WELL LEVEL	\$ 20,000	\$ -	\$ -	\$ -	\$ 20,000	\$ -
2065-5100	TUBING	\$ 50,000	\$ -	\$ -	\$ -	\$ 50,000	\$ -
2065-5200	TUBING HEAD/XMAS TREE	\$ 21,000	\$ -	\$ -	\$ -	\$ 21,000	\$ -
2065-5300	SUBSURFACE EQUIP	\$ -	\$ -	\$ -	\$ -	\$ -	\$ -
2065-5400	PACKER AND SUBSURFACE EQUIPMENT	\$ -	\$ -	\$ -	\$ -	\$ -	\$ -
2065-5500	SUBSURFACE PUMP, RODS, AND ACCES	\$ -	\$ -	\$ -	\$ -	\$ -	\$ -
2065-5600	PUMPING & LIFTING EQUIP	\$ -	\$ -	\$ -	\$ -	\$ -	\$ -
2065-5900	HEALTH, SAFETY, AND ENVIRONMENTAL	\$ -	\$ -	\$ -	\$ -	\$ -	\$ -
2065-5901	LINER HANGER/CASING ACCESSORY	\$ -	\$ -	\$ -	\$ -	\$ -	\$ -
2065-5902	PACKERS/OTHER DOWNHOLE EQUIP	\$ -	\$ -	\$ -	\$ -	\$ -	\$ -
2065-5903	MISC TANGIBLE EQUIPMENT	\$ -	\$ -	\$ -	\$ -	\$ -	\$ -
TANGIBLE COMPLETION SUBTOTAL		\$ 165,500	\$ -	\$ -	\$ -	\$ 165,500	\$ -
COMPLETION TOTAL		\$ 2,262,000	\$ -	\$ -	\$ -	\$ 2,262,000	\$ -

INTANGIBLE FACILITY	DESCRIPTION	Original		Supplement		Total	
		8/8ths	Net	8/8ths	Net	8/8ths	Net
2056-1006	ENVIRONMENTAL/ARC - LAND	\$ -	\$ -	\$ -	\$ -	\$ -	\$ -
2056-2002	FACILITY PAD CONSTRUCTION	\$ 15,000	\$ -	\$ -	\$ -	\$ 15,000	\$ -
2056-2006	MISC INTANGIBLE FACILITY COSTS	\$ 5,000	\$ -	\$ -	\$ -	\$ 5,000	\$ -
2056-2008	CONTRACT LABOR - AUTOMATION	\$ 6,500	\$ -	\$ -	\$ -	\$ 6,500	\$ -
2056-2009	EQUIPMENT RENTALS	\$ 5,000	\$ -	\$ -	\$ -	\$ 5,000	\$ -
2056-2010	FREIGHT & HANDLING	\$ 5,000	\$ -	\$ -	\$ -	\$ 5,000	\$ -
2056-2012	CONTRACT LABOR - ELECTRICAL	\$ 15,000	\$ -	\$ -	\$ -	\$ 15,000	\$ -
2056-2013	FACILITY CONSTRUCTION LABOR	\$ 55,000	\$ -	\$ -	\$ -	\$ 55,000	\$ -
2056-2014	PIPELINE LABOR	\$ -	\$ -	\$ -	\$ -	\$ -	\$ -
2056-2016	LOCATION/DAMAGES/ROW-LAND	\$ -	\$ -	\$ -	\$ -	\$ -	\$ -
2056-2017	TITLE WORK/LANDMAN SERVICES - LAND	\$ -	\$ -	\$ -	\$ -	\$ -	\$ -
2056-2019	NON OPERATED CHARGES - IFC	\$ -	\$ -	\$ -	\$ -	\$ -	\$ -
INTANGIBLE FACILITY SUBTOTAL		\$ 106,500	\$ -	\$ -	\$ -	\$ 106,500	\$ -

TANGIBLE FACILITY	DESCRIPTION	Original		Supplement		Total	
		8/8ths	Net	8/8ths	Net	8/8ths	Net
2066-1200	VESSELS	\$ 69,000	\$ -	\$ -	\$ -	\$ 69,000	\$ -
2066-1300	COMPRESSORS/COMPRESSOR PACKAGES	\$ -	\$ -	\$ -	\$ -	\$ -	\$ -
2066-1500	ELECTRICAL - OVERHEAD & TRANSFORMERS	\$ 23,000	\$ -	\$ -	\$ -	\$ 23,000	\$ -
2066-1600	LACT	\$ 20,000	\$ -	\$ -	\$ -	\$ 20,000	\$ -
2066-1700	AUTOMATION METERS, SENSORS, VALVES, & SCREENS	\$ 25,000	\$ -	\$ -	\$ -	\$ 25,000	\$ -
2066-1900	LEASE AND FLOW LINES	\$ -	\$ -	\$ -	\$ -	\$ -	\$ -
2066-2000	CATHODIC PRCT-SOLAR PWD	\$ -	\$ -	\$ -	\$ -	\$ -	\$ -
2066-2003	MISC FITTINGS & SUPPLIES	\$ 22,500	\$ -	\$ -	\$ -	\$ 22,500	\$ -
2066-2004	PUMPS & PUMP SUPPLIES	\$ 6,000	\$ -	\$ -	\$ -	\$ 6,000	\$ -
2066-2005	PUMP & FILTERS	\$ -	\$ -	\$ -	\$ -	\$ -	\$ -
2066-2006	MISC TANGIBLE FACILITY COSTS	\$ 5,000	\$ -	\$ -	\$ -	\$ 5,000	\$ -
2066-2007	TANKS (OIL & WATER)	\$ 48,000	\$ -	\$ -	\$ -	\$ 48,000	\$ -
2066-2015	CONTAINMENT	\$ 15,000	\$ -	\$ -	\$ -	\$ 15,000	\$ -
2066-2017	SWD WELLS	\$ -	\$ -	\$ -	\$ -	\$ -	\$ -
2066-2018	NON OPERATED CHARGES - TFC	\$ -	\$ -	\$ -	\$ -	\$ -	\$ -
2066-2019	PIPING	\$ 15,000	\$ -	\$ -	\$ -	\$ 15,000	\$ -
2066-2020	ELECTRICAL - FACILITY	\$ 65,000	\$ -	\$ -	\$ -	\$ 65,000	\$ -
TANGIBLE FACILITY SUBTOTAL		\$ 313,500	\$ -	\$ -	\$ -	\$ 313,500	\$ -
FACILITY TOTAL		\$ 420,000	\$ -	\$ -	\$ -	\$ 420,000	\$ -

ALTO AMM 21 50H TOTAL WELL ESTIMATE	Original		Supplement		Total	
	8/8ths	Net	8/8ths	Net	8/8ths	Net
DRILLING TOTAL	\$ 1,348,000	\$ -	\$ -	\$ -	\$ 1,348,000	\$ -
COMPLETION TOTAL	\$ 2,262,000	\$ -	\$ -	\$ -	\$ 2,262,000	\$ -
FACILITY TOTAL	\$ 420,000	\$ -	\$ -	\$ -	\$ 420,000	\$ -
TOTAL WELL COST	\$ 4,030,000	\$ -	\$ -	\$ -	\$ 4,030,000	\$ -

Partner Approval	
Signed _____	Company _____
Name _____	Date _____
Title _____	



Authority for Expenditure
Drill, Complete, & Equip



Operator : Spur Energy Partners LLC	AFE # : C22035
Well Name : ALTO AMM 21 60H	
Location : NEW MEXICO / EDDY	
Project : Description :	

INTANGIBLE DRILLING	DESCRIPTION	Original		Supplement		Total	
		8/8ths	Net	8/8ths	Net	8/8ths	Net
2050-1000	LOCATION - OPS	\$ 26,750	\$ -	\$ -	\$ -	\$ 26,750	\$ -
2050-1001	LOCATION/DAMAGES/ROW-LAND	\$ 10,000	\$ -	\$ -	\$ -	\$ 10,000	\$ -
2050-1002	TITLE WORK/LANDMAN SERVICES - LAND	\$ 60,000	\$ -	\$ -	\$ -	\$ 60,000	\$ -
2050-1003	DAMAGES/ROW - LAND	\$ -	\$ -	\$ -	\$ -	\$ -	\$ -
2050-1005	SURVEY - LAND	\$ 5,000	\$ -	\$ -	\$ -	\$ 5,000	\$ -
2050-1006	ENVIRONMENTAL/ARC - LAND	\$ -	\$ -	\$ -	\$ -	\$ -	\$ -
2050-1050	DRILLING PERMITS	\$ 10,000	\$ -	\$ -	\$ -	\$ 10,000	\$ -
2050-1100	FISHING TOOLS & SERVICE	\$ -	\$ -	\$ -	\$ -	\$ -	\$ -
2050-1301	DRILLING RENTALS: SURFACE	\$ 49,250	\$ -	\$ -	\$ -	\$ 49,250	\$ -
2050-1302	DRILLING RENTALS: SUBSURFACE	\$ 16,500	\$ -	\$ -	\$ -	\$ 16,500	\$ -
2050-1400	EQUIP LOST IN HOLE	\$ -	\$ -	\$ -	\$ -	\$ -	\$ -
2050-1500	DRILL MUD & COMPL FLUID	\$ 25,000	\$ -	\$ -	\$ -	\$ 25,000	\$ -
2050-1600	WELLSITE SUPERVISION	\$ 18,500	\$ -	\$ -	\$ -	\$ 18,500	\$ -
2050-1900	GROUND TRANSPORT	\$ 20,000	\$ -	\$ -	\$ -	\$ 20,000	\$ -
2050-2000	CONTRACT DRILLING (DAY RATE/TURKEY)	\$ 153,000	\$ -	\$ -	\$ -	\$ 153,000	\$ -
2050-2001	DRILLING SERVICES-SURFACE	\$ -	\$ -	\$ -	\$ -	\$ -	\$ -
2050-2002	DRILLING SERVICES-SUBSURFACE	\$ -	\$ -	\$ -	\$ -	\$ -	\$ -
2050-2004	DIRECTIONAL TOOLS AND SERVICES	\$ 71,000	\$ -	\$ -	\$ -	\$ 71,000	\$ -
2050-2005	DRILLING/DAMAGED-LOST IN HOLE	\$ -	\$ -	\$ -	\$ -	\$ -	\$ -
2050-2200	CASED HOLE WIRELINE	\$ -	\$ -	\$ -	\$ -	\$ -	\$ -
2050-2201	OPEN HOLE WIRELINE	\$ -	\$ -	\$ -	\$ -	\$ -	\$ -
2050-2401	FLUID & CUTTINGS DISPOSAL	\$ 40,000	\$ -	\$ -	\$ -	\$ 40,000	\$ -
2050-2402	FRAC TANK RENTALS	\$ 250	\$ -	\$ -	\$ -	\$ 250	\$ -
2050-2600	ES&H	\$ -	\$ -	\$ -	\$ -	\$ -	\$ -
2050-3000	BITS	\$ 42,000	\$ -	\$ -	\$ -	\$ 42,000	\$ -
2050-3100	OVERHEAD	\$ -	\$ -	\$ -	\$ -	\$ -	\$ -
2050-3125	CONSTRUCTION OVERHEAD	\$ -	\$ -	\$ -	\$ -	\$ -	\$ -
2050-3200	CONTINGENCIES	\$ -	\$ -	\$ -	\$ -	\$ -	\$ -
2050-3400	DESIGN & ENGINEERING	\$ -	\$ -	\$ -	\$ -	\$ -	\$ -
2050-3600	COMPANY LABOR	\$ 5,000	\$ -	\$ -	\$ -	\$ 5,000	\$ -
2050-3800	NON OPERATED CHARGES - IDC	\$ -	\$ -	\$ -	\$ -	\$ -	\$ -
2050-3900	FUEL, WATER & LUBE	\$ 48,000	\$ -	\$ -	\$ -	\$ 48,000	\$ -
2050-4000	CEMENT	\$ 55,000	\$ -	\$ -	\$ -	\$ 55,000	\$ -
2050-4001	CASING CREWS AND LAYDOWN SERVICES	\$ 10,000	\$ -	\$ -	\$ -	\$ 10,000	\$ -
2050-4002	SURFACE AND INTERMEDIATE SERVICE	\$ -	\$ -	\$ -	\$ -	\$ -	\$ -
2050-4003	PROD CSG CEMENT AND SERVICE	\$ 40,000	\$ -	\$ -	\$ -	\$ 40,000	\$ -
2050-4004	PROD CSG CREW AND LAYDOWN SERVICE	\$ -	\$ -	\$ -	\$ -	\$ -	\$ -
2050-4101	CORES, DST'S, AND ANALYSIS	\$ -	\$ -	\$ -	\$ -	\$ -	\$ -
2050-8000	MUD LOGGER	\$ 7,250	\$ -	\$ -	\$ -	\$ 7,250	\$ -
2050-8001	MOB/DEMOB RIG	\$ 26,750	\$ -	\$ -	\$ -	\$ 26,750	\$ -
2050-8003	VACUUM TRUCKING	\$ -	\$ -	\$ -	\$ -	\$ -	\$ -
2050-8005	DRILLPIPE INSPECTION	\$ 5,000	\$ -	\$ -	\$ -	\$ 5,000	\$ -
2050-8007	CONTRACT LABOR/SERVICES	\$ 50,000	\$ -	\$ -	\$ -	\$ 50,000	\$ -
2050-8009	MISC IDC/CONTINGENCY	\$ 71,250	\$ -	\$ -	\$ -	\$ 71,250	\$ -
	INTANGIBLE DRILLING SUBTOTAL	\$ 865,500	\$ -	\$ -	\$ -	\$ 865,500	\$ -

TANGIBLE DRILLING	DESCRIPTION	Original		Supplement		Total	
		8/8ths	Net	8/8ths	Net	8/8ths	Net
2051-2500	SUPPLIES & SMALL TOOLS	\$ -	\$ -	\$ -	\$ -	\$ -	\$ -
2051-2700	COMMUNICATION	\$ -	\$ -	\$ -	\$ -	\$ -	\$ -
2051-3200	CONTINGENCIES	\$ -	\$ -	\$ -	\$ -	\$ -	\$ -
2051-3800	NON OPERATED CHARGES - TDC	\$ -	\$ -	\$ -	\$ -	\$ -	\$ -
2051-5100	SURFACE CASING	\$ 84,500	\$ -	\$ -	\$ -	\$ 84,500	\$ -
2051-5200	INTERMEDIATE CASING	\$ -	\$ -	\$ -	\$ -	\$ -	\$ -
2051-5300	PRODUCTION/LINER CASING	\$ 340,500	\$ -	\$ -	\$ -	\$ 340,500	\$ -
2051-5400	CONDUCTOR PIPE	\$ 20,000	\$ -	\$ -	\$ -	\$ 20,000	\$ -
2051-5500	WELLHEAD	\$ 17,500	\$ -	\$ -	\$ -	\$ 17,500	\$ -
2051-5801	LINER HANGER/CASING ACCESSORY	\$ 20,000	\$ -	\$ -	\$ -	\$ 20,000	\$ -
2051-5803	MISC TANGIBLE EQUIPMENT	\$ -	\$ -	\$ -	\$ -	\$ -	\$ -
	TANGIBLE DRILLING SUBTOTAL	\$ 482,500	\$ -	\$ -	\$ -	\$ 482,500	\$ -
	DRILLING TOTAL	\$ 1,348,000	\$ -	\$ -	\$ -	\$ 1,348,000	\$ -

INTANGIBLE COMPLETION	DESCRIPTION	Original		Supplement		Total	
		8/8ths	Net	8/8ths	Net	8/8ths	Net
2055-1000	LOCATION	\$ -	\$ -	\$ -	\$ -	\$ -	\$ -
2055-1001	TITLE WORK AND OPINIONS	\$ -	\$ -	\$ -	\$ -	\$ -	\$ -
2055-1002	OUTSIDE LEGAL SERVICES	\$ -	\$ -	\$ -	\$ -	\$ -	\$ -
2055-1100	FISHING TOOLS & SERVICE	\$ -	\$ -	\$ -	\$ -	\$ -	\$ -
2055-1300	EQUIP RENT	\$ 35,000	\$ -	\$ -	\$ -	\$ 35,000	\$ -
2055-1301	RENTALS: SURFACE IRON	\$ 55,000	\$ -	\$ -	\$ -	\$ 55,000	\$ -
2055-1302	DRILLING RENTALS: SUBSURFACE	\$ -	\$ -	\$ -	\$ -	\$ -	\$ -
2055-1400	EQUIP LOST IN HOLE	\$ -	\$ -	\$ -	\$ -	\$ -	\$ -
2055-1500	DRILL MUD & COMPL FLUID	\$ 260,000	\$ -	\$ -	\$ -	\$ 260,000	\$ -
2055-1600	WELLSITE SUPERVISION	\$ 35,000	\$ -	\$ -	\$ -	\$ 35,000	\$ -
2055-1800	COMPLETION CHEMICALS	\$ 190,000	\$ -	\$ -	\$ -	\$ 190,000	\$ -
2055-1900	GROUND TRANSPORT	\$ 15,000	\$ -	\$ -	\$ -	\$ 15,000	\$ -
2055-2005	DRILLING/DAMAGED-LOST IN HOLE	\$ -	\$ -	\$ -	\$ -	\$ -	\$ -
2055-2100	PUMPDOWN	\$ 25,000	\$ -	\$ -	\$ -	\$ 25,000	\$ -
2055-2200	CASED HOLE WIRELINE	\$ 86,000	\$ -	\$ -	\$ -	\$ 86,000	\$ -
2055-2300	FRAC PLUGS	\$ 40,000	\$ -	\$ -	\$ -	\$ 40,000	\$ -
2055-2400	WELL PREP	\$ -	\$ -	\$ -	\$ -	\$ -	\$ -
2055-2401	FRAC/FLUID SW DISPOSAL	\$ 15,000	\$ -	\$ -	\$ -	\$ 15,000	\$ -
2055-2402	FRAC TANK RENTALS	\$ 15,000	\$ -	\$ -	\$ -	\$ 15,000	\$ -
2055-2403	FLOWBACK	\$ 30,000	\$ -	\$ -	\$ -	\$ 30,000	\$ -
2055-2600	ES&H	\$ -	\$ -	\$ -	\$ -	\$ -	\$ -
2055-2900	INSURANCE	\$ -	\$ -	\$ -	\$ -	\$ -	\$ -
2055-3000	BITS	\$ 4,000	\$ -	\$ -	\$ -	\$ 4,000	\$ -
2055-3100	OVERHEAD	\$ -	\$ -	\$ -	\$ -	\$ -	\$ -
2055-3125	CONSTRUCTION OVERHEAD	\$ -	\$ -	\$ -	\$ -	\$ -	\$ -
2055-3200	CONTINGENCIES	\$ -	\$ -	\$ -	\$ -	\$ -	\$ -
2055-3300	SPECIALIZED SERVICE	\$ -	\$ -	\$ -	\$ -	\$ -	\$ -
2055-3301	STIMULATION AND PUMPING SERVICES	\$ 434,000	\$ -	\$ -	\$ -	\$ 434,000	\$ -
2055-3400	PROPPANT	\$ 327,500	\$ -	\$ -	\$ -	\$ 327,500	\$ -
2055-3600	COMPANY LABOR	\$ -	\$ -	\$ -	\$ -	\$ -	\$ -

2055-3750	DAMAGES/ROW	\$ -	\$ -	\$ -	\$ -	\$ -	\$ -
2055-3800	NON OPERATED CHARGES - ICC	\$ -	\$ -	\$ -	\$ -	\$ -	\$ -
2055-3900	FUEL, WATER & LUBE	\$ 210,000	\$ -	\$ -	\$ -	\$ 210,000	\$ -
2055-4000	CEMENT	\$ -	\$ -	\$ -	\$ -	\$ -	\$ -
2055-4001	CASING CREWS AND LAYDOWN SERVICES	\$ 2,500	\$ -	\$ -	\$ -	\$ 2,500	\$ -
2055-8001	COMPLETION/WORKOVER RIG	\$ 110,000	\$ -	\$ -	\$ -	\$ 110,000	\$ -
2055-8002	KILL TRUCK	\$ 2,500	\$ -	\$ -	\$ -	\$ 2,500	\$ -
2055-8003	COIL TUBING,SNUBBING,NITRO SVC	\$ 145,000	\$ -	\$ -	\$ -	\$ 145,000	\$ -
2055-8004	CONTRACT LABOR/SERVICES	\$ -	\$ -	\$ -	\$ -	\$ -	\$ -
2055-8005	CONTRACT LABOR - ARTIFICIAL LIFT	\$ 25,000	\$ -	\$ -	\$ -	\$ 25,000	\$ -
2055-8006	CONTRACT LABOR - ELECTRICAL/AUTOMATION	\$ 20,000	\$ -	\$ -	\$ -	\$ 20,000	\$ -
2055-8007	CONTRACT LABOR - WELL LEVEL	\$ 15,000	\$ -	\$ -	\$ -	\$ 15,000	\$ -
2055-8008	CONTRACT LABOR - FRAC	\$ -	\$ -	\$ -	\$ -	\$ -	\$ -
INTANGIBLE COMPLETION SUBTOTAL		\$ 2,096,500	\$ -	\$ -	\$ -	\$ 2,096,500	\$ -

TANGIBLE COMPLETION	DESCRIPTION	Original		Supplement		Total	
		8/8ths	Net	8/8ths	Net	8/8ths	Net
2065-2500	SUPPLIES & SMALL TOOLS	\$ -	\$ -	\$ -	\$ -	\$ -	\$ -
2065-2700	COMMUNICATION	\$ -	\$ -	\$ -	\$ -	\$ -	\$ -
2065-3000	BITS	\$ 4,000	\$ -	\$ -	\$ -	\$ 4,000	\$ -
2065-3200	CONTINGENCIES	\$ -	\$ -	\$ -	\$ -	\$ -	\$ -
2065-3800	NON OPERATED CHARGES - TCC	\$ -	\$ -	\$ -	\$ -	\$ -	\$ -
2065-4102	WATER SUPPLY WELL	\$ -	\$ -	\$ -	\$ -	\$ -	\$ -
2065-5001	OVERHEAD POWER	\$ 12,750	\$ -	\$ -	\$ -	\$ 12,750	\$ -
2065-5002	PARTS & SUPPLIES - ARTIFICIAL LIFT	\$ 52,750	\$ -	\$ -	\$ -	\$ 52,750	\$ -
2065-5003	PARTS & SUPPLIES - ELECTRICAL/AUTOMATION	\$ 5,000	\$ -	\$ -	\$ -	\$ 5,000	\$ -
2065-5004	PARTS & SUPPLIES - WELL LEVEL	\$ 20,000	\$ -	\$ -	\$ -	\$ 20,000	\$ -
2065-5100	TUBING	\$ 50,000	\$ -	\$ -	\$ -	\$ 50,000	\$ -
2065-5200	TUBING HEAD/XMAS TREE	\$ 21,000	\$ -	\$ -	\$ -	\$ 21,000	\$ -
2065-5300	SUBSURFACE EQUIP	\$ -	\$ -	\$ -	\$ -	\$ -	\$ -
2065-5400	PACKER AND SUBSURFACE EQUIPMENT	\$ -	\$ -	\$ -	\$ -	\$ -	\$ -
2065-5500	SUBSURFACE PUMP, RODS, AND ACCES	\$ -	\$ -	\$ -	\$ -	\$ -	\$ -
2065-5600	PUMPING & LIFTING EQUIP	\$ -	\$ -	\$ -	\$ -	\$ -	\$ -
2065-5900	HEALTH, SAFETY, AND ENVIRONMENTAL	\$ -	\$ -	\$ -	\$ -	\$ -	\$ -
2065-5901	LINER HANGER/CASING ACCESSORY	\$ -	\$ -	\$ -	\$ -	\$ -	\$ -
2065-5902	PACKERS/OTHER DOWNHOLE EQUIP	\$ -	\$ -	\$ -	\$ -	\$ -	\$ -
2065-5903	MISC TANGIBLE EQUIPMENT	\$ -	\$ -	\$ -	\$ -	\$ -	\$ -
TANGIBLE COMPLETION SUBTOTAL		\$ 165,500	\$ -	\$ -	\$ -	\$ 165,500	\$ -
COMPLETION TOTAL		\$ 2,262,000	\$ -	\$ -	\$ -	\$ 2,262,000	\$ -

INTANGIBLE FACILITY	DESCRIPTION	Original		Supplement		Total	
		8/8ths	Net	8/8ths	Net	8/8ths	Net
2056-1006	ENVIRONMENTAL/ARC - LAND	\$ -	\$ -	\$ -	\$ -	\$ -	\$ -
2056-2002	FACILITY PAD CONSTRUCTION	\$ 15,000	\$ -	\$ -	\$ -	\$ 15,000	\$ -
2056-2006	MISC INTANGIBLE FACILITY COSTS	\$ 5,000	\$ -	\$ -	\$ -	\$ 5,000	\$ -
2056-2008	CONTRACT LABOR - AUTOMATION	\$ 6,500	\$ -	\$ -	\$ -	\$ 6,500	\$ -
2056-2009	EQUIPMENT RENTALS	\$ 5,000	\$ -	\$ -	\$ -	\$ 5,000	\$ -
2056-2010	FREIGHT & HANDLING	\$ 5,000	\$ -	\$ -	\$ -	\$ 5,000	\$ -
2056-2012	CONTRACT LABOR - ELECTRICAL	\$ 15,000	\$ -	\$ -	\$ -	\$ 15,000	\$ -
2056-2013	FACILITY CONSTRUCTION LABOR	\$ 55,000	\$ -	\$ -	\$ -	\$ 55,000	\$ -
2056-2014	PIPELINE LABOR	\$ -	\$ -	\$ -	\$ -	\$ -	\$ -
2056-2016	LOCATION/DAMAGES/ROW-LAND	\$ -	\$ -	\$ -	\$ -	\$ -	\$ -
2056-2017	TITLE WORK/LANDMAN SERVICES - LAND	\$ -	\$ -	\$ -	\$ -	\$ -	\$ -
2056-2019	NON OPERATED CHARGES - IFC	\$ -	\$ -	\$ -	\$ -	\$ -	\$ -
INTANGIBLE FACILITY SUBTOTAL		\$ 106,500	\$ -	\$ -	\$ -	\$ 106,500	\$ -

TANGIBLE FACILITY	DESCRIPTION	Original		Supplement		Total	
		8/8ths	Net	8/8ths	Net	8/8ths	Net
2066-1200	VESSELS	\$ 69,000	\$ -	\$ -	\$ -	\$ 69,000	\$ -
2066-1300	COMPRESSORS/COMPRESSOR PACKAGES	\$ -	\$ -	\$ -	\$ -	\$ -	\$ -
2066-1500	ELECTRICAL - OVERHEAD & TRANSFORMERS	\$ 23,000	\$ -	\$ -	\$ -	\$ 23,000	\$ -
2066-1600	LACT	\$ 20,000	\$ -	\$ -	\$ -	\$ 20,000	\$ -
2066-1700	AUTOMATION METERS, SENSORS, VALVES, & SCREENS	\$ 25,000	\$ -	\$ -	\$ -	\$ 25,000	\$ -
2066-1900	LEASE AND FLOW LINES	\$ -	\$ -	\$ -	\$ -	\$ -	\$ -
2066-2000	CATHODIC PRCT-SOLAR PWD	\$ -	\$ -	\$ -	\$ -	\$ -	\$ -
2066-2003	MISC FITTINGS & SUPPLIES	\$ 22,500	\$ -	\$ -	\$ -	\$ 22,500	\$ -
2066-2004	PUMPS & PUMP SUPPLIES	\$ 6,000	\$ -	\$ -	\$ -	\$ 6,000	\$ -
2066-2005	PUMP & FILTERS	\$ -	\$ -	\$ -	\$ -	\$ -	\$ -
2066-2006	MISC TANGIBLE FACILITY COSTS	\$ 5,000	\$ -	\$ -	\$ -	\$ 5,000	\$ -
2066-2007	TANKS (OIL & WATER)	\$ 48,000	\$ -	\$ -	\$ -	\$ 48,000	\$ -
2066-2015	CONTAINMENT	\$ 15,000	\$ -	\$ -	\$ -	\$ 15,000	\$ -
2066-2017	SWD WELLS	\$ -	\$ -	\$ -	\$ -	\$ -	\$ -
2066-2018	NON OPERATED CHARGES - TFC	\$ -	\$ -	\$ -	\$ -	\$ -	\$ -
2066-2019	PIPING	\$ 15,000	\$ -	\$ -	\$ -	\$ 15,000	\$ -
2066-2020	ELECTRICAL - FACILITY	\$ 65,000	\$ -	\$ -	\$ -	\$ 65,000	\$ -
TANGIBLE FACILITY SUBTOTAL		\$ 313,500	\$ -	\$ -	\$ -	\$ 313,500	\$ -
FACILITY TOTAL		\$ 420,000	\$ -	\$ -	\$ -	\$ 420,000	\$ -

ALTO AMM 21 60H TOTAL WELL ESTIMATE	Original		Supplement		Total	
	8/8ths	Net	8/8ths	Net	8/8ths	Net
DRILLING TOTAL	\$ 1,348,000	\$ -	\$ -	\$ -	\$ 1,348,000	\$ -
COMPLETION TOTAL	\$ 2,262,000	\$ -	\$ -	\$ -	\$ 2,262,000	\$ -
FACILITY TOTAL	\$ 420,000	\$ -	\$ -	\$ -	\$ 420,000	\$ -
TOTAL WELL COST	\$ 4,030,000	\$ -	\$ -	\$ -	\$ 4,030,000	\$ -

Partner Approval	
Signed _____	Company _____
Name _____	Date _____
Title _____	



Authority for Expenditure
Drill, Complete, & Equip



Operator : Spur Energy Partners LLC	AFE # : C22036
Well Name : ALTO AMM 21 70H	
Location : NEW MEXICO / EDDY	
Project : Description :	

INTANGIBLE DRILLING	DESCRIPTION	Original		Supplement		Total	
		8/8ths	Net	8/8ths	Net	8/8ths	Net
2050-1000	LOCATION - OPS	\$ 26,750	\$ -	\$ -	\$ -	\$ 26,750	\$ -
2050-1001	LOCATION/DAMAGES/ROW-LAND	\$ 10,000	\$ -	\$ -	\$ -	\$ 10,000	\$ -
2050-1002	TITLE WORK/LANDMAN SERVICES - LAND	\$ 60,000	\$ -	\$ -	\$ -	\$ 60,000	\$ -
2050-1003	DAMAGES/ROW - LAND	\$ -	\$ -	\$ -	\$ -	\$ -	\$ -
2050-1005	SURVEY - LAND	\$ 5,000	\$ -	\$ -	\$ -	\$ 5,000	\$ -
2050-1006	ENVIRONMENTAL/ARC - LAND	\$ -	\$ -	\$ -	\$ -	\$ -	\$ -
2050-1050	DRILLING PERMITS	\$ 10,000	\$ -	\$ -	\$ -	\$ 10,000	\$ -
2050-1100	FISHING TOOLS & SERVICE	\$ -	\$ -	\$ -	\$ -	\$ -	\$ -
2050-1301	DRILLING RENTALS: SURFACE	\$ 49,250	\$ -	\$ -	\$ -	\$ 49,250	\$ -
2050-1302	DRILLING RENTALS: SUBSURFACE	\$ 16,500	\$ -	\$ -	\$ -	\$ 16,500	\$ -
2050-1400	EQUIP LOST IN HOLE	\$ -	\$ -	\$ -	\$ -	\$ -	\$ -
2050-1500	DRILL MUD & COMPL FLUID	\$ 25,000	\$ -	\$ -	\$ -	\$ 25,000	\$ -
2050-1600	WELLSITE SUPERVISION	\$ 18,500	\$ -	\$ -	\$ -	\$ 18,500	\$ -
2050-1900	GROUND TRANSPORT	\$ 20,000	\$ -	\$ -	\$ -	\$ 20,000	\$ -
2050-2000	CONTRACT DRILLING (DAY RATE/TURKEY)	\$ 153,000	\$ -	\$ -	\$ -	\$ 153,000	\$ -
2050-2001	DRILLING SERVICES-SURFACE	\$ -	\$ -	\$ -	\$ -	\$ -	\$ -
2050-2002	DRILLING SERVICES-SUBSURFACE	\$ -	\$ -	\$ -	\$ -	\$ -	\$ -
2050-2004	DIRECTIONAL TOOLS AND SERVICES	\$ 71,000	\$ -	\$ -	\$ -	\$ 71,000	\$ -
2050-2005	DRILLING/DAMAGED-LOST IN HOLE	\$ -	\$ -	\$ -	\$ -	\$ -	\$ -
2050-2200	CASED HOLE WIRELINE	\$ -	\$ -	\$ -	\$ -	\$ -	\$ -
2050-2201	OPEN HOLE WIRELINE	\$ -	\$ -	\$ -	\$ -	\$ -	\$ -
2050-2401	FLUID & CUTTINGS DISPOSAL	\$ 40,000	\$ -	\$ -	\$ -	\$ 40,000	\$ -
2050-2402	FRAC TANK RENTALS	\$ 250	\$ -	\$ -	\$ -	\$ 250	\$ -
2050-2600	ES&H	\$ -	\$ -	\$ -	\$ -	\$ -	\$ -
2050-3000	BITS	\$ 42,000	\$ -	\$ -	\$ -	\$ 42,000	\$ -
2050-3100	OVERHEAD	\$ -	\$ -	\$ -	\$ -	\$ -	\$ -
2050-3125	CONSTRUCTION OVERHEAD	\$ -	\$ -	\$ -	\$ -	\$ -	\$ -
2050-3200	CONTINGENCIES	\$ -	\$ -	\$ -	\$ -	\$ -	\$ -
2050-3400	DESIGN & ENGINEERING	\$ -	\$ -	\$ -	\$ -	\$ -	\$ -
2050-3600	COMPANY LABOR	\$ 5,000	\$ -	\$ -	\$ -	\$ 5,000	\$ -
2050-3800	NON OPERATED CHARGES - IDC	\$ -	\$ -	\$ -	\$ -	\$ -	\$ -
2050-3900	FUEL, WATER & LUBE	\$ 48,000	\$ -	\$ -	\$ -	\$ 48,000	\$ -
2050-4000	CEMENT	\$ 55,000	\$ -	\$ -	\$ -	\$ 55,000	\$ -
2050-4001	CASING CREWS AND LAYDOWN SERVICES	\$ 10,000	\$ -	\$ -	\$ -	\$ 10,000	\$ -
2050-4002	SURFACE AND INTERMEDIATE SERVICE	\$ -	\$ -	\$ -	\$ -	\$ -	\$ -
2050-4003	PROD CSG CEMENT AND SERVICE	\$ 40,000	\$ -	\$ -	\$ -	\$ 40,000	\$ -
2050-4004	PROD CSG CREW AND LAYDOWN SERVICE	\$ -	\$ -	\$ -	\$ -	\$ -	\$ -
2050-4101	CORES, DST'S, AND ANALYSIS	\$ -	\$ -	\$ -	\$ -	\$ -	\$ -
2050-8000	MUD LOGGER	\$ 7,250	\$ -	\$ -	\$ -	\$ 7,250	\$ -
2050-8001	MOB/DEMOB RIG	\$ 26,750	\$ -	\$ -	\$ -	\$ 26,750	\$ -
2050-8003	VACUUM TRUCKING	\$ -	\$ -	\$ -	\$ -	\$ -	\$ -
2050-8005	DRILLPIPE INSPECTION	\$ 5,000	\$ -	\$ -	\$ -	\$ 5,000	\$ -
2050-8007	CONTRACT LABOR/SERVICES	\$ 50,000	\$ -	\$ -	\$ -	\$ 50,000	\$ -
2050-8009	MISC IDC/CONTINGENCY	\$ 71,250	\$ -	\$ -	\$ -	\$ 71,250	\$ -
	INTANGIBLE DRILLING SUBTOTAL	\$ 865,500	\$ -	\$ -	\$ -	\$ 865,500	\$ -

TANGIBLE DRILLING	DESCRIPTION	Original		Supplement		Total	
		8/8ths	Net	8/8ths	Net	8/8ths	Net
2051-2500	SUPPLIES & SMALL TOOLS	\$ -	\$ -	\$ -	\$ -	\$ -	\$ -
2051-2700	COMMUNICATION	\$ -	\$ -	\$ -	\$ -	\$ -	\$ -
2051-3200	CONTINGENCIES	\$ -	\$ -	\$ -	\$ -	\$ -	\$ -
2051-3800	NON OPERATED CHARGES - TDC	\$ -	\$ -	\$ -	\$ -	\$ -	\$ -
2051-5100	SURFACE CASING	\$ 84,500	\$ -	\$ -	\$ -	\$ 84,500	\$ -
2051-5200	INTERMEDIATE CASING	\$ -	\$ -	\$ -	\$ -	\$ -	\$ -
2051-5300	PRODUCTION/LINER CASING	\$ 340,500	\$ -	\$ -	\$ -	\$ 340,500	\$ -
2051-5400	CONDUCTOR PIPE	\$ 20,000	\$ -	\$ -	\$ -	\$ 20,000	\$ -
2051-5500	WELLHEAD	\$ 17,500	\$ -	\$ -	\$ -	\$ 17,500	\$ -
2051-5801	LINER HANGER/CASING ACCESSORY	\$ 20,000	\$ -	\$ -	\$ -	\$ 20,000	\$ -
2051-5803	MISC TANGIBLE EQUIPMENT	\$ -	\$ -	\$ -	\$ -	\$ -	\$ -
	TANGIBLE DRILLING SUBTOTAL	\$ 482,500	\$ -	\$ -	\$ -	\$ 482,500	\$ -
	DRILLING TOTAL	\$ 1,348,000	\$ -	\$ -	\$ -	\$ 1,348,000	\$ -

INTANGIBLE COMPLETION	DESCRIPTION	Original		Supplement		Total	
		8/8ths	Net	8/8ths	Net	8/8ths	Net
2055-1000	LOCATION	\$ -	\$ -	\$ -	\$ -	\$ -	\$ -
2055-1001	TITLE WORK AND OPINIONS	\$ -	\$ -	\$ -	\$ -	\$ -	\$ -
2055-1002	OUTSIDE LEGAL SERVICES	\$ -	\$ -	\$ -	\$ -	\$ -	\$ -
2055-1100	FISHING TOOLS & SERVICE	\$ -	\$ -	\$ -	\$ -	\$ -	\$ -
2055-1300	EQUIP RENT	\$ 35,000	\$ -	\$ -	\$ -	\$ 35,000	\$ -
2055-1301	RENTALS: SURFACE IRON	\$ 55,000	\$ -	\$ -	\$ -	\$ 55,000	\$ -
2055-1302	DRILLING RENTALS: SUBSURFACE	\$ -	\$ -	\$ -	\$ -	\$ -	\$ -
2055-1400	EQUIP LOST IN HOLE	\$ -	\$ -	\$ -	\$ -	\$ -	\$ -
2055-1500	DRILL MUD & COMPL FLUID	\$ 260,000	\$ -	\$ -	\$ -	\$ 260,000	\$ -
2055-1600	WELLSITE SUPERVISION	\$ 35,000	\$ -	\$ -	\$ -	\$ 35,000	\$ -
2055-1800	COMPLETION CHEMICALS	\$ 190,000	\$ -	\$ -	\$ -	\$ 190,000	\$ -
2055-1900	GROUND TRANSPORT	\$ 15,000	\$ -	\$ -	\$ -	\$ 15,000	\$ -
2055-2005	DRILLING/DAMAGED-LOST IN HOLE	\$ -	\$ -	\$ -	\$ -	\$ -	\$ -
2055-2100	PUMPDOWN	\$ 25,000	\$ -	\$ -	\$ -	\$ 25,000	\$ -
2055-2200	CASED HOLE WIRELINE	\$ 86,000	\$ -	\$ -	\$ -	\$ 86,000	\$ -
2055-2300	FRAC PLUGS	\$ 40,000	\$ -	\$ -	\$ -	\$ 40,000	\$ -
2055-2400	WELL PREP	\$ -	\$ -	\$ -	\$ -	\$ -	\$ -
2055-2401	FRAC/FLUID SW DISPOSAL	\$ 15,000	\$ -	\$ -	\$ -	\$ 15,000	\$ -
2055-2402	FRAC TANK RENTALS	\$ 15,000	\$ -	\$ -	\$ -	\$ 15,000	\$ -
2055-2403	FLOWBACK	\$ 30,000	\$ -	\$ -	\$ -	\$ 30,000	\$ -
2055-2600	ES&H	\$ -	\$ -	\$ -	\$ -	\$ -	\$ -
2055-2900	INSURANCE	\$ -	\$ -	\$ -	\$ -	\$ -	\$ -
2055-3000	BITS	\$ 4,000	\$ -	\$ -	\$ -	\$ 4,000	\$ -
2055-3100	OVERHEAD	\$ -	\$ -	\$ -	\$ -	\$ -	\$ -
2055-3125	CONSTRUCTION OVERHEAD	\$ -	\$ -	\$ -	\$ -	\$ -	\$ -
2055-3200	CONTINGENCIES	\$ -	\$ -	\$ -	\$ -	\$ -	\$ -
2055-3300	SPECIALIZED SERVICE	\$ -	\$ -	\$ -	\$ -	\$ -	\$ -
2055-3301	STIMULATION AND PUMPING SERVICES	\$ 434,000	\$ -	\$ -	\$ -	\$ 434,000	\$ -
2055-3400	PROPPANT	\$ 327,500	\$ -	\$ -	\$ -	\$ 327,500	\$ -
2055-3600	COMPANY LABOR	\$ -	\$ -	\$ -	\$ -	\$ -	\$ -

2055-3750	DAMAGES/ROW	\$ -	\$ -	\$ -	\$ -	\$ -	\$ -
2055-3800	NON OPERATED CHARGES - ICC	\$ -	\$ -	\$ -	\$ -	\$ -	\$ -
2055-3900	FUEL, WATER & LUBE	\$ 210,000	\$ -	\$ -	\$ -	\$ 210,000	\$ -
2055-4000	CEMENT	\$ -	\$ -	\$ -	\$ -	\$ -	\$ -
2055-4001	CASING CREWS AND LAYDOWN SERVICES	\$ 2,500	\$ -	\$ -	\$ -	\$ 2,500	\$ -
2055-8001	COMPLETION/WORKOVER RIG	\$ 110,000	\$ -	\$ -	\$ -	\$ 110,000	\$ -
2055-8002	KILL TRUCK	\$ 2,500	\$ -	\$ -	\$ -	\$ 2,500	\$ -
2055-8003	COIL TUBING,SNUBBING,NITRO SVC	\$ 145,000	\$ -	\$ -	\$ -	\$ 145,000	\$ -
2055-8004	CONTRACT LABOR/SERVICES	\$ -	\$ -	\$ -	\$ -	\$ -	\$ -
2055-8005	CONTRACT LABOR - ARTIFICIAL LIFT	\$ 25,000	\$ -	\$ -	\$ -	\$ 25,000	\$ -
2055-8006	CONTRACT LABOR - ELECTRICAL/AUTOMATION	\$ 20,000	\$ -	\$ -	\$ -	\$ 20,000	\$ -
2055-8007	CONTRACT LABOR - WELL LEVEL	\$ 15,000	\$ -	\$ -	\$ -	\$ 15,000	\$ -
2055-8008	CONTRACT LABOR - FRAC	\$ -	\$ -	\$ -	\$ -	\$ -	\$ -
INTANGIBLE COMPLETION SUBTOTAL		\$ 2,096,500	\$ -	\$ -	\$ -	\$ 2,096,500	\$ -

TANGIBLE COMPLETION	DESCRIPTION	Original		Supplement		Total	
		8/8ths	Net	8/8ths	Net	8/8ths	Net
2065-2500	SUPPLIES & SMALL TOOLS	\$ -	\$ -	\$ -	\$ -	\$ -	\$ -
2065-2700	COMMUNICATION	\$ -	\$ -	\$ -	\$ -	\$ -	\$ -
2065-3000	BITS	\$ 4,000	\$ -	\$ -	\$ -	\$ 4,000	\$ -
2065-3200	CONTINGENCIES	\$ -	\$ -	\$ -	\$ -	\$ -	\$ -
2065-3800	NON OPERATED CHARGES - TCC	\$ -	\$ -	\$ -	\$ -	\$ -	\$ -
2065-4102	WATER SUPPLY WELL	\$ -	\$ -	\$ -	\$ -	\$ -	\$ -
2065-5001	OVERHEAD POWER	\$ 12,750	\$ -	\$ -	\$ -	\$ 12,750	\$ -
2065-5002	PARTS & SUPPLIES - ARTIFICIAL LIFT	\$ 52,750	\$ -	\$ -	\$ -	\$ 52,750	\$ -
2065-5003	PARTS & SUPPLIES - ELECTRICAL/AUTOMATION	\$ 5,000	\$ -	\$ -	\$ -	\$ 5,000	\$ -
2065-5004	PARTS & SUPPLIES - WELL LEVEL	\$ 20,000	\$ -	\$ -	\$ -	\$ 20,000	\$ -
2065-5100	TUBING	\$ 50,000	\$ -	\$ -	\$ -	\$ 50,000	\$ -
2065-5200	TUBING HEAD/XMAS TREE	\$ 21,000	\$ -	\$ -	\$ -	\$ 21,000	\$ -
2065-5300	SUBSURFACE EQUIP	\$ -	\$ -	\$ -	\$ -	\$ -	\$ -
2065-5400	PACKER AND SUBSURFACE EQUIPMENT	\$ -	\$ -	\$ -	\$ -	\$ -	\$ -
2065-5500	SUBSURFACE PUMP, RODS, AND ACCES	\$ -	\$ -	\$ -	\$ -	\$ -	\$ -
2065-5600	PUMPING & LIFTING EQUIP	\$ -	\$ -	\$ -	\$ -	\$ -	\$ -
2065-5900	HEALTH, SAFETY, AND ENVIRONMENTAL	\$ -	\$ -	\$ -	\$ -	\$ -	\$ -
2065-5901	LINER HANGER/CASING ACCESSORY	\$ -	\$ -	\$ -	\$ -	\$ -	\$ -
2065-5902	PACKERS/OTHER DOWNHOLE EQUIP	\$ -	\$ -	\$ -	\$ -	\$ -	\$ -
2065-5903	MISC TANGIBLE EQUIPMENT	\$ -	\$ -	\$ -	\$ -	\$ -	\$ -
TANGIBLE COMPLETION SUBTOTAL		\$ 165,500	\$ -	\$ -	\$ -	\$ 165,500	\$ -
COMPLETION TOTAL		\$ 2,262,000	\$ -	\$ -	\$ -	\$ 2,262,000	\$ -

INTANGIBLE FACILITY	DESCRIPTION	Original		Supplement		Total	
		8/8ths	Net	8/8ths	Net	8/8ths	Net
2056-1006	ENVIRONMENTAL/ARC - LAND	\$ -	\$ -	\$ -	\$ -	\$ -	\$ -
2056-2002	FACILITY PAD CONSTRUCTION	\$ 15,000	\$ -	\$ -	\$ -	\$ 15,000	\$ -
2056-2006	MISC INTANGIBLE FACILITY COSTS	\$ 5,000	\$ -	\$ -	\$ -	\$ 5,000	\$ -
2056-2008	CONTRACT LABOR - AUTOMATION	\$ 6,500	\$ -	\$ -	\$ -	\$ 6,500	\$ -
2056-2009	EQUIPMENT RENTALS	\$ 5,000	\$ -	\$ -	\$ -	\$ 5,000	\$ -
2056-2010	FREIGHT & HANDLING	\$ 5,000	\$ -	\$ -	\$ -	\$ 5,000	\$ -
2056-2012	CONTRACT LABOR - ELECTRICAL	\$ 15,000	\$ -	\$ -	\$ -	\$ 15,000	\$ -
2056-2013	FACILITY CONSTRUCTION LABOR	\$ 55,000	\$ -	\$ -	\$ -	\$ 55,000	\$ -
2056-2014	PIPELINE LABOR	\$ -	\$ -	\$ -	\$ -	\$ -	\$ -
2056-2016	LOCATION/DAMAGES/ROW-LAND	\$ -	\$ -	\$ -	\$ -	\$ -	\$ -
2056-2017	TITLE WORK/LANDMAN SERVICES - LAND	\$ -	\$ -	\$ -	\$ -	\$ -	\$ -
2056-2019	NON OPERATED CHARGES - IFC	\$ -	\$ -	\$ -	\$ -	\$ -	\$ -
INTANGIBLE FACILITY SUBTOTAL		\$ 106,500	\$ -	\$ -	\$ -	\$ 106,500	\$ -

TANGIBLE FACILITY	DESCRIPTION	Original		Supplement		Total	
		8/8ths	Net	8/8ths	Net	8/8ths	Net
2066-1200	VESSELS	\$ 69,000	\$ -	\$ -	\$ -	\$ 69,000	\$ -
2066-1300	COMPRESSORS/COMPRESSOR PACKAGES	\$ -	\$ -	\$ -	\$ -	\$ -	\$ -
2066-1500	ELECTRICAL - OVERHEAD & TRANSFORMERS	\$ 23,000	\$ -	\$ -	\$ -	\$ 23,000	\$ -
2066-1600	LACT	\$ 20,000	\$ -	\$ -	\$ -	\$ 20,000	\$ -
2066-1700	AUTOMATION METERS, SENSORS, VALVES, & SCREENS	\$ 25,000	\$ -	\$ -	\$ -	\$ 25,000	\$ -
2066-1900	LEASE AND FLOW LINES	\$ -	\$ -	\$ -	\$ -	\$ -	\$ -
2066-2000	CATHODIC PRCT-SOLAR PWD	\$ -	\$ -	\$ -	\$ -	\$ -	\$ -
2066-2003	MISC FITTINGS & SUPPLIES	\$ 22,500	\$ -	\$ -	\$ -	\$ 22,500	\$ -
2066-2004	PUMPS & PUMP SUPPLIES	\$ 6,000	\$ -	\$ -	\$ -	\$ 6,000	\$ -
2066-2005	PUMP & FILTERS	\$ -	\$ -	\$ -	\$ -	\$ -	\$ -
2066-2006	MISC TANGIBLE FACILITY COSTS	\$ 5,000	\$ -	\$ -	\$ -	\$ 5,000	\$ -
2066-2007	TANKS (OIL & WATER)	\$ 48,000	\$ -	\$ -	\$ -	\$ 48,000	\$ -
2066-2015	CONTAINMENT	\$ 15,000	\$ -	\$ -	\$ -	\$ 15,000	\$ -
2066-2017	SWD WELLS	\$ -	\$ -	\$ -	\$ -	\$ -	\$ -
2066-2018	NON OPERATED CHARGES - TFC	\$ -	\$ -	\$ -	\$ -	\$ -	\$ -
2066-2019	PIPING	\$ 15,000	\$ -	\$ -	\$ -	\$ 15,000	\$ -
2066-2020	ELECTRICAL - FACILITY	\$ 65,000	\$ -	\$ -	\$ -	\$ 65,000	\$ -
TANGIBLE FACILITY SUBTOTAL		\$ 313,500	\$ -	\$ -	\$ -	\$ 313,500	\$ -
FACILITY TOTAL		\$ 420,000	\$ -	\$ -	\$ -	\$ 420,000	\$ -

ALTO AMM 21 70H TOTAL WELL ESTIMATE	Original		Supplement		Total	
	8/8ths	Net	8/8ths	Net	8/8ths	Net
DRILLING TOTAL	\$ 1,348,000	\$ -	\$ -	\$ -	\$ 1,348,000	\$ -
COMPLETION TOTAL	\$ 2,262,000	\$ -	\$ -	\$ -	\$ 2,262,000	\$ -
FACILITY TOTAL	\$ 420,000	\$ -	\$ -	\$ -	\$ 420,000	\$ -
TOTAL WELL COST	\$ 4,030,000	\$ -	\$ -	\$ -	\$ 4,030,000	\$ -

Partner Approval	
Signed _____	Company _____
Name _____	Date _____
Title _____	

Spur Energy Partners, LLC
Case No. 23046
Exhibit A-5

**SPUR_ALTO AMIM FED STATE COM 10H, 11H, 20H, 50H, 60H, and 70H
CASE NO. - POSTAL DELIVERY REPORT
CORRESPONDENCE HISTORY**

USPS TRACKING	PARTY	DELIVERY STATUS	2nd Attempt	Additional Attempts/Comments
9414 8118 9876 5876 3870 75	Catherine Coll, Trustee of the Testamentary Trust created by Article IV of the Will of Max W. Coll, II	Delivered July 20, 22 at 6:29pm	8/16/2022 Email from lawyer with counter offer - need to review	9/21/22 Received lease.
9414 8118 9876 5876 2530 28	Charles H. Coll	Delivered to Agent July 19, 2022 @ 10:41am	Charles called 7/21/2022 & left message for Spur	9/13/22 Charles called & said will be participating in well & sending docs in soon as well as transfer docs 9/19/22 Recd participation - will be Diamond Lil Properties per MD.
9414 8118 9876 5876 3867 40	Charley Zane Heard		9/14/22 LM for Charley	9/15/22 Charley called & stated someone was talking with him about taking a lease with him & discussing the numbers. He's part of Ross Family & waiting to sign lease.
9414 8118 9876 5876 3864 98	Christopher Dale Coll	Delivered July 20, 22 at 2:27pm	8/16/2022 Email from lawyer with counter offer - need to review	9/8/22 email saying he will participate & address update 9/20/22 Recd participation.
9415 8118 9876 58125276095	Clarke C. Coll	7/28/2022 - MAIL RETURNED TO SENDER. Addressee Unknown- return to sender July 20	7/28/2022 - MAIL RETURNED TO SENDER	9/13/22 Charles Coll called says Clarke will participating & just waiting on signatures from family; 9/19/2022 Received election.
9414 8118 9876 5876 3812 88	Eric J. Coll	Delivered July 20, 22 at 9:45am	9/13/22 Charles Coll called & said Eric will be participating in well & sending docs in soon.	9/19/22 Received docs to participate.
9414 8118 9876 5876 3817 21	Eva Troike	Delivered July 20, 22 at 3:57 pm	8/10/22 LM w/possible heir	Called heir back and im on 8/12/22. 9/28/22 LM again. Missing Probate.
9414 8118 9876 5876 2540 56	The Estate of Eva Troike, deceased Attn: Unknown Heirs	Delivered July 20, 22 at 3:57 pm		Missing Probate.
9414 8118 9876 5876 2547 35	The Estate of Eva Troike, deceased Attn: Unknown Heirs	Package returning to sender		Missing Probate.
9414 8118 9876 5876 3816 60	Gary Ross	Delivered July 18, 22 at 2:02 pm	8/8/22 Elects to enter into O&G Lease	8/16/2022 Email from lawyer with counter offer - need to review.
9414 8118 9876 5876 3814 79	Gary S. Brannan	Delivered to Agent July 29, 2022 @ 11:23am		Elects to enter into O&G lease.
9414 8118 9876 5876 3092 99	Harlow Easton, LLC	Delivered July 20, 22 at 2:10pm	8/16/2022 Email from lawyer with counter offer - need to review	9/13/22 Lawyer said lease was in the mail. 9/21/22 Received lease.
9414 8118 9876 5815 2777 57	Hollyhock, Ltd.	7/28/22 Something went wrong at usps; returned to sender	9/15/2022 Number in lexisnexis is disconnected & no other address	9/27/22 Tried to reach out to possible heirs of Richard-(SIL) Julia & LM as well as Steven (son) but phone disconnected. Emailing Steven proposals. Spoke to Steven 9/28/22, he wants to lease.
9414 8118 9876 5876 3096 57	Hondo Minerals LP	See comments	7/29 Sylvester LM.	8/16/2022 Email from lawyer with counter offer - need to review; 8/4/22 LM for Sylvester - would like same lease form as Darko in Section 25. 8/4 Sylvester sent email.

**SPUR_ALTO AMM FED STATE COM 10H, 11H, 20H, 50H, 60H, and 70H
CASE NO. - POSTAL DELIVERY REPORT
CORRESPONDENCE HISTORY**

USPS TRACKING	PARTY	DELIVERY STATUS	2nd Attempt	Additional Attempts/Comments
9414 8118 9876 5876 3091 14	James T. Ross and Ruth A. Ross, as community property and as joint tenants with right of survivorship	Delivered July 20, 22 at 10:26am		8/2/22 Elects to enter into O&G Lease.
9414 8118 9876 5876 3090 91	Jay Powell	Delivered July 21, 22 at 11:05am		8/2/22 Elects to enter into O&G Lease.
9414 8118 9876 5876 3095 65	Jon F. Coll, II	Delivered August 3, 22 at 11:18am		9/9/22 Jon emailed he would like to participate in wells.
9415 8118 9876 5815 2761 87	Kenneth James Coll	8/16/2022 Email from lawyer with counter offer - need to review	8/16/2022 Email from lawyer with counter offer - need to review	9/13/22 Ken called and requested we send another proposal through email as he stated he threw his away. Most likely will be participating. 9/27/22 Robin emailed saying Kenneth will be participating. 9/27/22 received elections.
9414 8118 9876 5876 3034 02	Kerr-McGee North American Onshore Corporation/Oxy USA	Delivered July 18, 22 at 12:08pm	9/15/22 LM for Landman @ Oxy.	9/16/22 LM Landman @ Oxy.
9414 8118 9876 5876 3047 44	Kimberly Stewart Blanton	Delivered July 21, 22 at 10:14am	8/16/2022 Email from lawyer with counter offer - need to review.	9/21/22 Received lease.
9414 8118 9876 5876 3046 52	Kristi Rose Minerals, LLC	Delivered July 18, 22 at 2:08pm		8/16/2022 Email from lawyer with counter offer - need to review.
9414 8118 9876 5876 3041 19	Lodewick, LLC	Delivered July 18, 22 at 1:28pm	9/15/22 LM @ possible number for heir.	9/26/22 Patrick is looking over an OGL we proposed to him & will return asap.
9414 8118 9876 5876 3040 72	Marshall & Winston, Inc.	Delivered July 20, 22 at 9:53am		8/16/2022 Elects to participate
9414 8118 9876 5815 2767 36	Max W. Coll, III	8/15/22 Returned to sender	8/16/2022 Email from lawyer with counter offer - need to review.	8/1/2022 - Max Coll called and did not receive proposal. Sent email to him for execution. 9/21/22 Received lease.
9414 8118 9876 5876 3059 32	Melanie Coll De Tempe	Delivered July 22, 22 at 2:02pm	8/16/2022 Email from lawyer with counter offer - need to review.	9/21/22 Received lease.
9413 8118 9876 5815 2779 00	Michael T. Coll	See comments	8/16/2022 Email from lawyer with counter offer - need to review	9/19/22 Michael called & requested proposal be sent through email. Sent proposal through email to Mike. 9/21/2022 Spur called Mike Coll. Mike said he would participate, so no need to send revised proposal. He will send in his elections. We are to send a new JOA with a revised date. 10/3/2022 Recd election to participate.
9414 8118 9876 5876 3050 55	Morris Alvin Heard	Delivered July 18, 22 at 11:30am		8/4/2022 Elected to enter into O&G lease.

**SPUR_ALTO AMM FED STATE COM 10H, 11H, 20H, 50H, 60H, and 70H
CASE NO. - POSTAL DELIVERY REPORT
CORRESPONDENCE HISTORY**

9414 8118 9876 5876 3054 51	Neva Eichenberger	7/23/22 RETURNED TO SENDER 8/23/22 mail returned to sender	8/8/22 Jeremy (possible heir) called.	8/12/22 called Jeremy back and Im. Missing Probate.
9414 8118 9876 5876 2544 07	The Estate of Neva Eichenberger Attn: Unknown Heirs	Something went wrong per USPS		Missing Probate
9414 8118 9876 5876 2558 24	The Estate of Neva Eichenberger Attn: Unknown Heirs	7/18/2022 delivery failed		Missing Probate
9414 8118 9876 5876 2559 23	The Estate of Neva Eichenberger Attn: Unknown Heirs	Returned to sender per usps - have not received		Missing Probate
9414 8118 9876 5876 2551 38	The Estate of Neva Eichenberger Attn: Unknown Heirs	Delivered September 28, 2022 at 11:33am		Missing Probate
9414 8118 9876 5876 3055 12	Patricia Ann Barber	Delivered July 25, 22 at 10:17am		Elects to enter into O&G Lease
9414 8118 9876 5815 2775 97	Phyllis J. Miller	Delivered 8/20/2022 at 3:32pm		Elects to enter into O&G Lease
9414 8118 9876 5876 3028 01	Ralph E. Ross and Laurie A. Ross, Trustees of the Ralph Ellis Ross & Laurie Ann Ross Revocable Living Trust dated August 29, 1999	Delivered July 21, 22 at 9:42am		8/1/22 Elects to enter into O&G Lease
9414 8118 9876 5815 2761 56	Richard Keith Coll	See comments		8/16/2022 Email from lawyer with counter offer - need to review
9414 8118 9876 5876 3029 48	Robert Dean Ross and Kary L. Ross, or their successors, as Trustees of the Robert Dean Ross and Kary L. Ross Living Trust dated November 6, 2008, and any amendments thereto	Delivered July 23, 22 at 11:04am		Elects to enter into O&G Lease
9414 8118 9876 5876 3023 06	Ronald Ross	Delivered July 20, 22 at 8:59am		Elects to enter into O&G Lease
9414 8118 9876 5876 3020 23	Santo Legado LLC	Delivered July 20, 22 at 10:24am	8/22/22 Landman from Santo Legado sent docs acquiring acreage from Bow Brook & Tulipan. Sent to lawyers to update.	Santo would like to participate in any future wells in section 21 & 25 - Interest of Santo Legado LLLP, Bow Brook, LLLP & Tulipan, LLLC all leased to Santo Legado LLC, Santo Legado LLC electing to participate.
9414 8118 9876 5815 2771 08	Sherman Hickam and Diana Hickam, Trustees of the Sherman Hickam and Diana Hickam Revocable Trust UTA dated December 21, 2010	Vacant July 19, 22	8/22/22 mail still in transit	Elects to enter into O&G Lease.

**SPUR_ALTO AMM FED STATE COM 10H, 11H, 20H, 50H, 60H, and 70H
CASE NO. - POSTAL DELIVERY REPORT
CORRESPONDENCE HISTORY**

9414 8118 9876 5876 3024 36	SKV, LLC	Delivered July 25, 22 @ 10:25am	8/16/2022 Email from lawyer with counter offer - need to review.	8/4/22 Spoke with Grant @ Guardian mineral mgmt - would like same lease form as Darko in Section 25. Negotiating. 9/28/22 SKV emailed & would like OGL.
9414 8118 9876 5876 3025 28	Spiral, Inc.	Delivered July 27, 22 @ 1:09pm		8/5/22 Participating.
9414 8118 9876 5876 3002 03	Spirit Trail, LLC	Delivered July 20, 22 @ 8:57am	9/13/22 Charles called & said Spirit will be participating in well & sending docs in soon	9/19/22 Received participation docs.
9414 8118 9876 5876 3002 72	Troy James Heard	Delivered July 18, 22 @ 5:45pm	8/8/22 Elects to participate	8/24/22 Changed his election to lease.
9414 8118 9876 5876 3007 84	Wedderburn Properties, LLC	Delivered July 18, 22 @ 4:50pm	9/26/22 signed a lease with us.	9/21/22 Received lease.
9414 8118 9876 5876 3006 16	William Ross	Delivered July 21, 22 @ 12:54pm		Elects to enter into O&G Lease.
9414 8118 9876 5876 3006 92	ZPZ Delaware I, LLC	Delivered July 18, 22 @ 11:37am		9/26/22 I'll be sending over a draft letter agreement to Spur later this afternoon relating to this pooling application per Landman.
9414 8118 9876 5815 2769 72	PBEX, LLC/E.G.L. Resources	Delivered July 20, 22 @ 1:49pm	7/21/2022 -Matt called & LM for Spur	8/23/22 Matt informed us EGL has transferred to PBEX & will participate. Sending in documentation to us to update records.
9414 8118 9876 5876 3004 94	Sharbro Oil Ltd. Co. (Sharbro Energy, LLC)	Delivered July 20, 22 @ 11:01am		8/22/22 Participating.
9414 8118 9876 5876 3005 62	Silverback New Mexico, LLC	In transit, arriving late 7/20/22		9/26/22 Silverback will be conveying thier interest to SEP.

**STATE OF NEW MEXICO
DEPARTMENT OF ENERGY, MINERALS AND NATURAL RESOURCES
OIL CONSERVATION DIVISION**

**APPLICATION OF SPUR ENERGY
PARTNERS LLC FOR COMPULSORY
POOLING, EDDY COUNTY, NEW MEXICO**

Case No. 23046

**SELF-AFFIRMED STATEMENT
OF MATTHEW VAN WIE**

1. I am a geologist with Spur Energy Partners, LLC (“Spur”). I am over 18 years of age, have personal knowledge of the matters addressed herein, and am competent to provide this Self-Affirmed Statement. I have previously testified before the New Mexico Oil Conservation Division (“Division”), and my credentials as an expert in petroleum geology matters were accepted and made a matter of record.

2. I am familiar with the application filed by Spur in this case, and I have conducted a geologic study of the lands.

3. In this case, Spur is targeting the Yeso formation.

4. **Exhibit B-1** is a location map of the proposed horizontal spacing unit (“Unit”). Spur’s acreage is shown in yellow and the approximate wellbore paths for the proposed **Alto Amm #10H, Alto Amm #11H, Alto Amm #20H, Alto Amm #50H, Alto Amm #60H, and Alto Amm #70H** wells (“Wells”) are represented by solid black lines. Nearby wells producing in the target formation are also identified. The exhibit also identifies five wells penetrating the targeted interval that I used to construct a structural cross-section from A to A’. I used these well logs because they penetrate the targeted intervals, are of good quality, and are representative of the geology in the area.

Spur Energy Partners, LLC
Case No. 23046
Exhibit B

5. **Exhibit B-2** is a subsea structure map that I prepared for the top of the Glorieta (just above the top of the Yeso formation) with a contour interval of 25 feet. The structure map demonstrates the formation is gently dipping to the east in this area. The formation appears consistent across the proposed spacing unit and has been extensively developed in offsetting sections. I do not observe any faulting, pinch-outs, or geologic impediments to developing the targeted intervals with horizontal wells. This map also shows a line bisecting the proposed spacing unit from B to B' which is depicted in a gun barrel diagram in a later exhibit.

6. **Exhibit B-3** is a structural cross-section that I prepared displaying open-hole logs run over the target Yeso formation from the representative wells denoted from A to A' (Exhibit B-1). For each well in the cross-section, the exhibit shows the following logs where available: gamma ray, resistivity, and porosity. The targeted zone for each well is labeled and marked on the cross-section. The logs in the cross-section demonstrate that the targeted intervals are continuous and consistent along trend.

7. **Exhibit B-4** is a gun barrel diagram from B to B' reflecting Spur's intended development in the Yeso formation in this acreage and identifies each initial proposed well relative to the different intervals within the Yeso formation.

8. There is no identified preferred orientation for exploitation in this portion of the Northwest shelf based on stress orientation or production data.

9. The majority of the development in the Dagger Draw area is Spur-operated production. Accordingly, we analyzed 30 wells with modern completion designs in the vicinity of the proposed Alto Amm project with similar targeting as Alto Amm (lower Paddock) and found no observable difference in performance between a laydown or standup orientation of wells. The

findings are attached as **Exhibit B-5**. Average cumulative oil production (normalized to 5000') after 18 months is 154 MBO for both orientations.

10. The laydown orientation is also appropriate to develop this acreage using 1-mile laterals in a manner that is consistent with Spur's ownership interest, and it will not interfere with the standup wells in surrounding tracts.

11. Additionally, the stand-up wells observed in the Alto Amm DSU are legacy Upper Pennsylvanian – Canyon Formation (~7750' TVD) wells operated by EOG Resources.

12. In my opinion, a laydown orientation for the Wells is appropriate to properly develop the subject acreage.

13. Based on my geologic study of the area, the targeted interval underlying the Unit is suitable for development by horizontal wells and the tracts comprising the Unit will contribute more or less equally to the production of the Wells.

14. In my opinion, the granting of Spur's application will serve the interests of conservation, the protection of correlative rights, and the prevention of waste.

15. The attached exhibits were either prepared by me or under my supervision or were compiled from company business records.

16. I understand this Self-Affirmed Statement will be used as written testimony in this case. I affirm my testimony above is true and correct and is made under penalty of perjury under the laws of the State of New Mexico. My testimony is made as of the date identified next to my signature below.

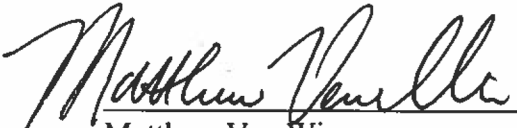
Matthew Van Wie

10/3/2022
Date

Spur Energy Partners, LLC
Case No. 23046
Exhibit B-1

Exhibit B-1: Alto Amm HSU Basemap (Case No. 23046)

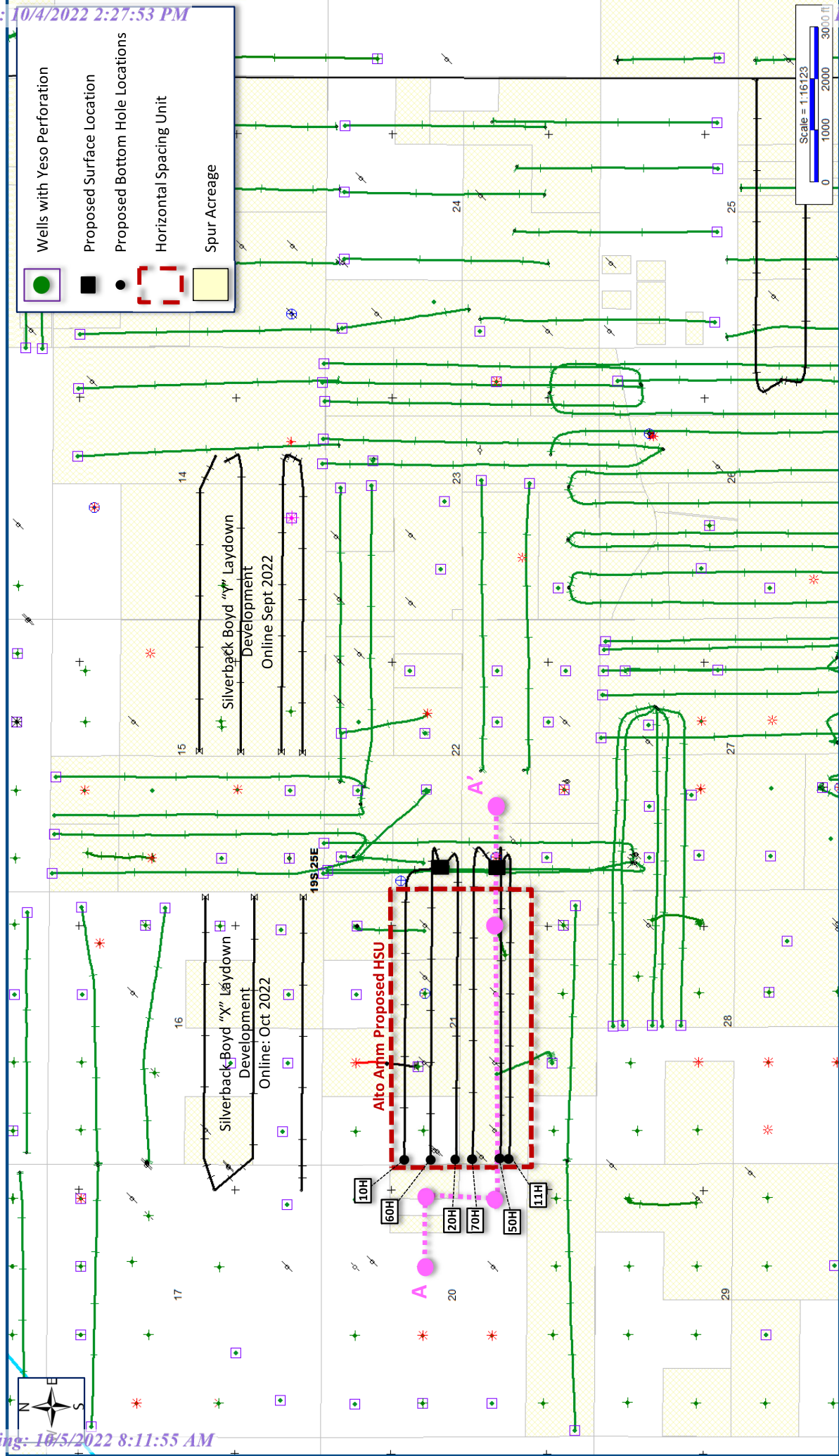

Exhibit B-2: Structure Map (SSTVD) - Top Glorieta (Case No. 23046)

Spur Energy Partners, LLC
Case No. 23046
Exhibit B-2

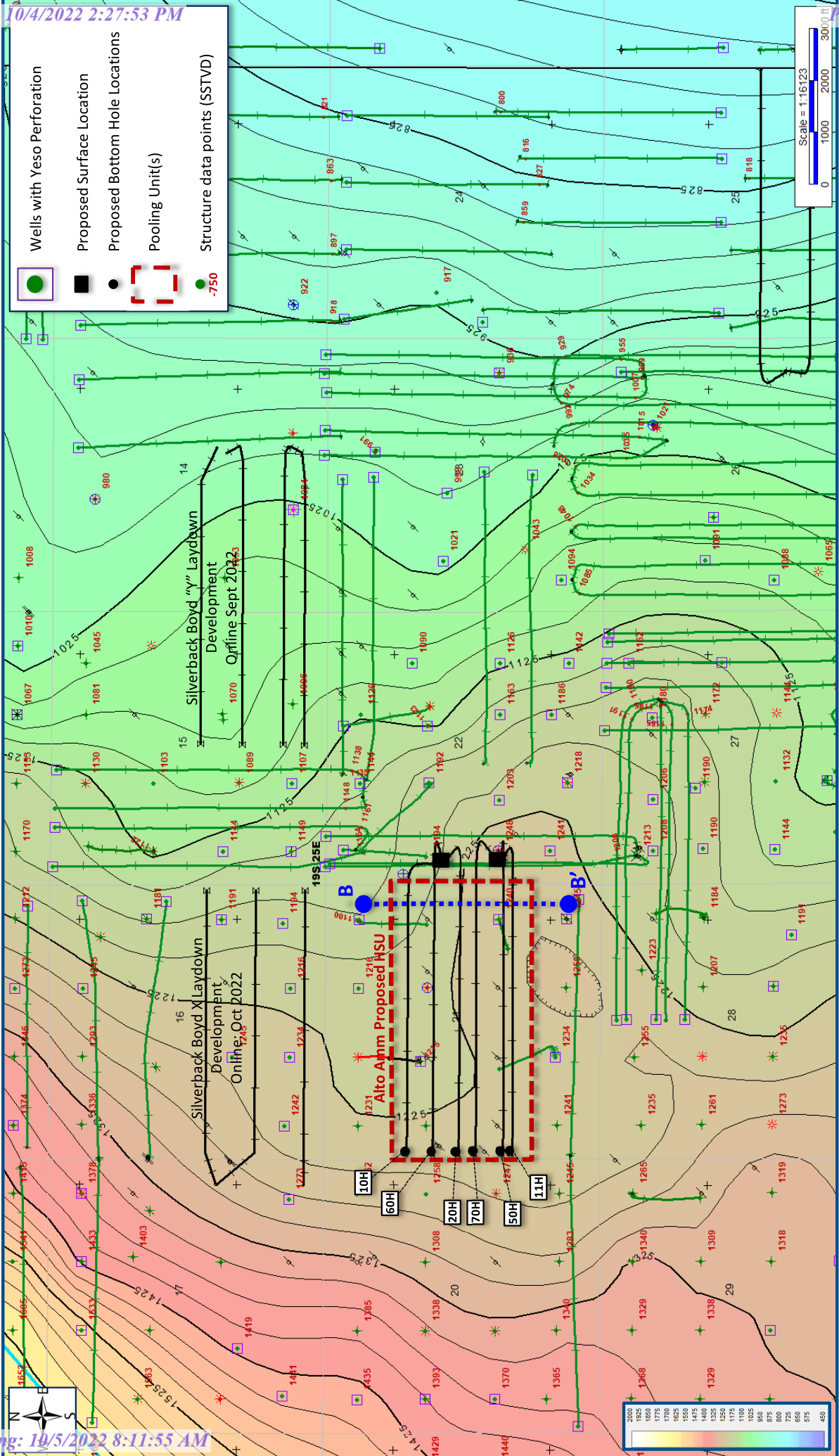
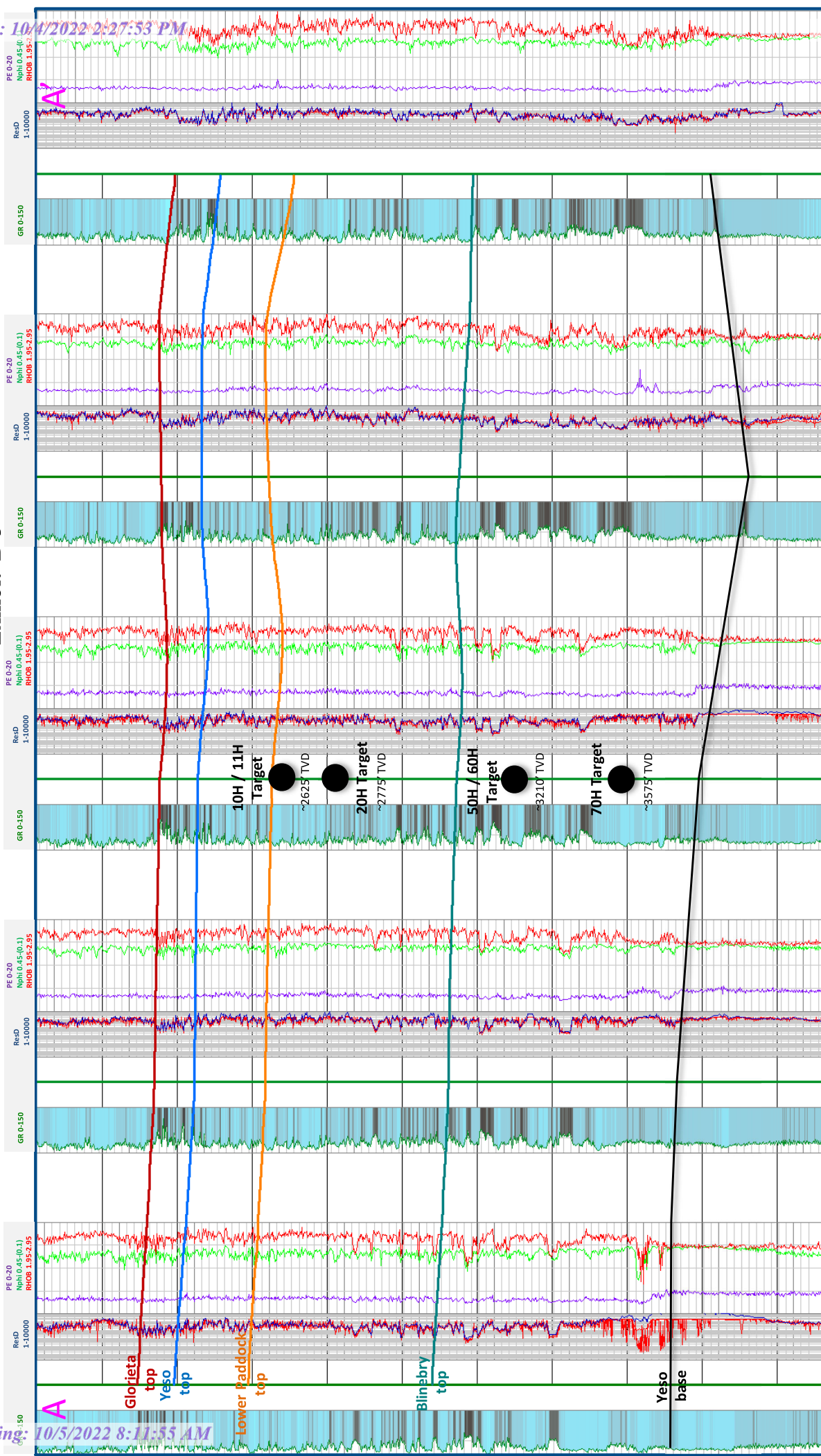

Exhibit B-3: Structural Cross Section A - A' (TVD)

Spur Energy Partners, LLC
Case No. 23046

Exhibit B-3



ROSS RANCH 22 #7

PATRIOT 'AIZ' #6

ROSS 'EG' FEDERAL #13

HOOPER 'AMP' COM #3

ROSS 'EG' FEDERAL COM #10



Exhibit B-4: Alto Amm Gun Barrel B – B' (TVD) (Case No. 23046)

Spur Energy Partners, LLC
Case No. 23046

Exhibit B-4

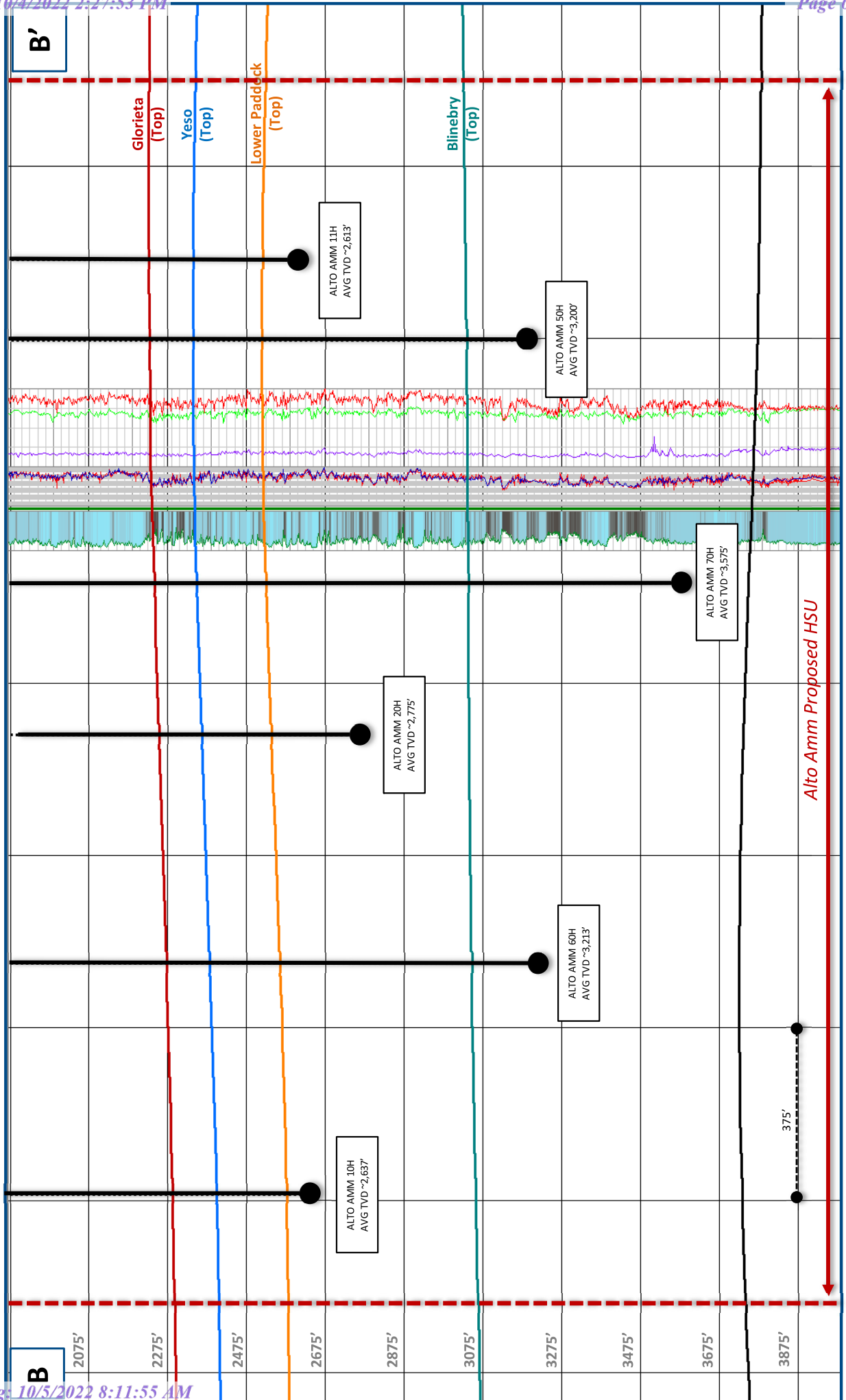
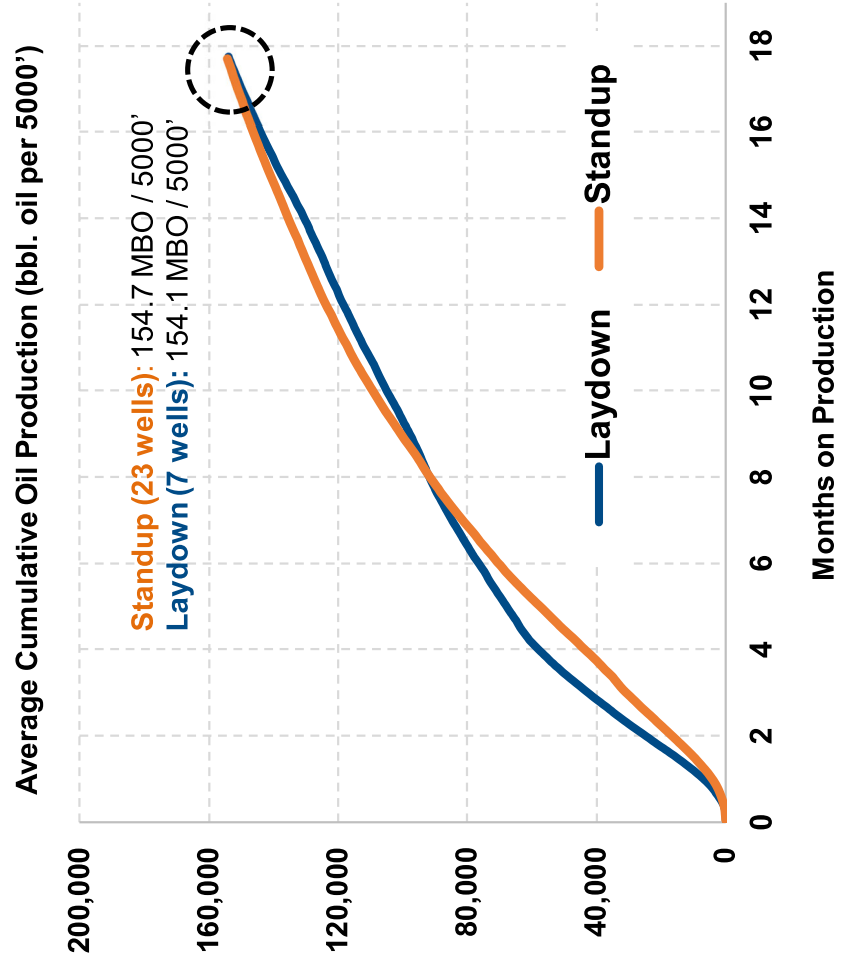
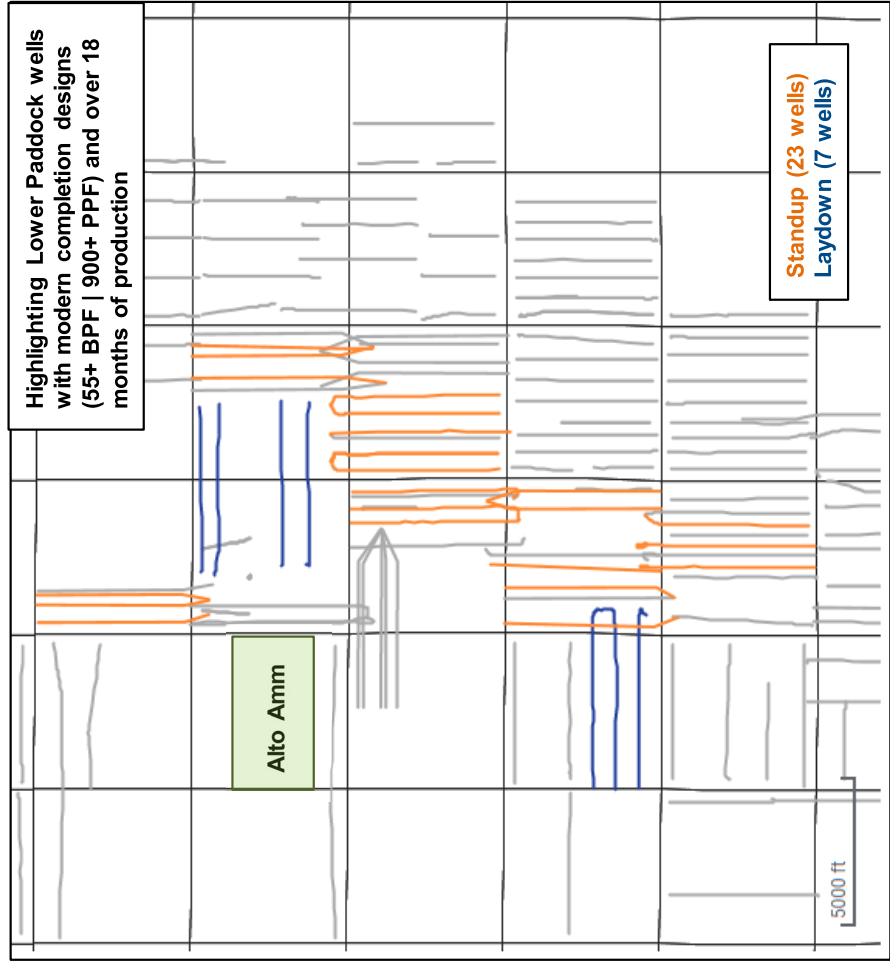

Exhibit B-5: Alto Amm Laydown Justification (Case No. 23046)

Spur Energy Partners, LLC
Case No. 23046
Exhibit B-5



- * Studied 30 wells completed with modern completion designs in the vicinity of Alto Amm
- * These wells were all landed in the Lower Paddock and have at least 18 months of production
- * Seven wells were drilled E-W or W-E (laydown), and 23 were drilled N-S or S-N (standup)
- * **There is no observable difference in performance between the two orientations**
- * Average cumulative oil production (normalized to 5,000') after 18 months is 154 MBO for both orientations



STATE OF NEW MEXICO
DEPARTMENT OF ENERGY, MINERALS AND NATURAL RESOURCES
OIL CONSERVATION DIVISION

APPLICATION OF SPUR ENERGY
PARTNERS LLC FOR COMPULSORY
POOLING, EDDY COUNTY, NEW MEXICO

Case No. 23046

SELF-AFFIRMED STATEMENT OF
DANA S. HARDY

1. I am attorney in fact and authorized representative of Spur Energy Partners, LLC, the Applicant herein.

2. I am familiar with the Notice Letter attached as **Exhibit C-1** and caused the Notice Letter to be sent to the parties set out in the chart attached as **Exhibit C-2**.

3. The above-referenced Application was provided, along with the Notice Letters, to the recipients listed in Exhibit C-2.

4. Exhibit C-2 also provides the date each Notice Letter was sent and the date each return was received.

5. Copies of the certified mail green cards and white slips are attached as **Exhibit C-3** as supporting documentation for proof of mailing and the information provided on Exhibit C-2.

6. On September 11, 2022, I caused a notice to be published to all interested parties in the Carlsbad Current Argus. An Affidavit of Publication from the Legal Clerk of the Carlsbad Current Argus, along with a copy of the notice publication, is attached as **Exhibit C-4**.

/s/ Dana S. Hardy
Dana S. Hardy

October 4, 2022
Date

Spur Energy Partners, LLC Case
No. 23046
Exhibit C



hinklelawfirm.com

HINKLE SHANOR LLP

ATTORNEYS AT LAW

P.O. BOX 2068

SANTA FE, NEW MEXICO 87504

505-982-4554 (FAX) 505-982-8623

WRITER:
Dana S. Hardy, Partner
dhardy@hinklelawfirm.com

September 2, 2022

VIA CERTIFIED MAIL
RETURN RECEIPT REQUESTED

TO ALL PARTIES ENTITLED TO NOTICE

Re: Case No. 23046 - Application of Spur Energy Partners, LLC for Compulsory Pooling, Eddy County, New Mexico.

To whom it may concern:

This letter is to advise you that the enclosed application was filed with the New Mexico Oil Conservation Division. The hearing will be conducted on **October 6, 2022** beginning at 8:15 a.m.

Hearings are currently conducted remotely. To participate in the electronic hearing, see the instructions posted on the OCD Hearings website: <https://www.emnrd.nm.gov/oed/hearing-info/>. You are not required to attend this hearing, but as an owner of an interest that may be affected by this application, you may appear and present testimony. Failure to appear at that time and become a party of record will preclude you from challenging the matter at a later date.

Pursuant to Division Rule 19.15.4.13.B, a party who intends to present evidence at the hearing shall file a pre-hearing statement and serve copies on other parties, or the attorneys of parties who are represented by counsel, at least four business days in advance of a scheduled hearing, but in no event later than 5:00 p.m. Mountain Time, on the Thursday preceding the scheduled hearing date. The statement must be submitted through the OCD E-Permitting system (<https://wwwapps.emnrd.state.nm.us/oed/oedpermitting/>) or via e-mail to oed.hearings@state.nm.us and should include: the names of the parties and their attorneys, a concise statement of the case, the names of all witnesses the party will call to testify at the hearing, the approximate time the party will need to present its case, and identification of any procedural matters that are to be resolved prior to the hearing.

Please do not hesitate to contact me if you have questions regarding this matter.

Sincerely,

/s/ Dana S. Hardy

Dana S. Hardy

Spur Energy Partners, LLC
Case No. 23046
Exhibit C-1

Enclosure

PO BOX 10
ROSWELL, NEW MEXICO 88202
(575) 622-6510
FAX (575) 623-9332

7601 JEFFERSON ST NE · SUITE 180
ALBUQUERQUE, NEW MEXICO 87109
505-858-8320
(FAX) 505-858-8321

PO BOX 2068
SANTA FE, NEW MEXICO 87504
(505) 982-4554
FAX (505) 982-8623

**STATE OF NEW MEXICO
DEPARTMENT OF ENERGY, MINERALS AND NATURAL RESOURCES OIL
CONSERVATION DIVISION**

**APPLICATION OF SPUR ENERGY
PARTNERS LLC FOR COMPULSORY
POOLING, EDDY COUNTY, NEW MEXICO**

CASE No. 23046

NOTICE LETTER CHART

PARTY	NOTICE LETTER SENT	RETURN RECEIVED
Patricia Ann Barber 341 N Bolton Rural Rd Artesia, NM 88210	09/02/22	09/12/22
Kimberly Stewart Blanton P.O. Box 53 Noble, OK 73069	09/02/22	09/12/22
Bow Brook, LLLP 4814 Guadalupe Trl. NW Albuquerque, NM 87107	09/02/22	09/08/22
Gary S. Brannan 16320 Burke Ave N. Shoreline, WA 98133	09/02/22	09/29/22 Return to sender.
Catherine Coll, Trustee of the Testamentary Trust created by Article IV of the Will of Max W. Coll, II 83 La Barberia Trail Santa Fe, NM 87505	09/02/22	09/12/22 Return to sender.
Charles H. Coll 5207 S. Hummingbird Lane Roswell, NM 88201	09/02/22	USPS Tracking's Latest Update (last checked 09/29/22): 09/09/22 Item in transit to next facility.
Christopher Dale Coll 3096 Frandoias Circle Oakley, CA 94561	09/02/22	09/12/22 Return to sender.
Clarke C. Coll 3972 S Spring Loop Roswell, NM 88203	09/02/22	09/12/22
Eric J. Coll P.O. Box 1818 Roswell, NM 88202	09/02/22	09/12/22
Jon F. Coll, II 7335 Walla Walla San Antonio, TX 78250	09/02/22	09/12/22

Spur Energy Partners, LLC
Case No. 23046
Exhibit C-2

**STATE OF NEW MEXICO
DEPARTMENT OF ENERGY, MINERALS AND NATURAL RESOURCES OIL
CONSERVATION DIVISION**

**APPLICATION OF SPUR ENERGY
PARTNERS LLC FOR COMPULSORY
POOLING, EDDY COUNTY, NEW MEXICO**

CASE No. 23046

NOTICE LETTER CHART

Kenneth James Coll 4623 Burnet Ave Sherman Oaks, CA 91403	09/02/22	09/12/22
Max W. Coll, III 7625 El Centro Blvd 1 Las Cruces, NM 88012	09/02/22	09/12/22
Michael T. Coll 3801 E Yucca St Phoenix, AZ 85028	09/02/22	09/12/22
Richard Keith Coll 5081 Saquaro Rd Roswell, NM 88201	09/02/22	09/12/22
Melanie Coll DeTempe 5653 Tobias Ave Van Nuys, CA 91411	09/02/22	09/12/22
E.G.L. Resources, Inc. 223 W. Wall, Street, Suite 900 Midland, TX 79702	09/02/22	USPS Tracking's Latest Update (last checked 09/29/22): 09/06/22 Item delivered to address.
Neva Eichenberger 6713 Glorywhite Street Lakewood, CA 90713-2221	09/02/22	USPS Tracking's Latest Update (last checked 09/29/22): 09/12/22 Delivery attempted.
The Estate of Eva Troike, deceased Attn: Unknown Heirs 10631 W Quartz Dr Casa Grande, AZ 85193	09/02/22	USPS Tracking's Latest Update (last checked 09/29/22): 09/11/22 Delivery attempted.
The Estate of Eva Troike, deceased Attn: Unknown Heirs 1982 Benita Dr, Unit 4 Rancho Cordova, CA 95670	09/02/22	USPS Tracking's Latest Update (last checked 09/29/22): 09/11/22 Delivery attempted.

**STATE OF NEW MEXICO
DEPARTMENT OF ENERGY, MINERALS AND NATURAL RESOURCES OIL
CONSERVATION DIVISION**

**APPLICATION OF SPUR ENERGY
PARTNERS LLC FOR COMPULSORY
POOLING, EDDY COUNTY, NEW MEXICO**

CASE No. 23046

NOTICE LETTER CHART

The Estate of Neva Eichenberger Attn: Unknown Heirs 16250 Homecoming Dr, Unit 1416 Chino, CA 91708	09/02/22	09/19/22 Return to sender.
The Estate of Neva Eichenberger Attn: Unknown Heirs 5823 Denmead St Lakewood, CA 90713	09/02/22	09/12/22
The Estate of Neva Eichenberger Attn: Unknown Heirs 91 E 55th St Long Beach, CA 90805	09/02/22	USPS Tracking's Latest Update (last checked 09/29/22): 09/08/22 Item in transit to next facility.
The Estate of Neva Eichenberger Attn: Unknown Heirs PO Box 2737 Los Alamitos, CA 90720	09/02/22	09/15/22 Return to sender.
Harlow Easton, LLC 8810 County Road 6875 Lubbock, TX 79407	09/02/22	09/16/22
Morris Alvin Heard 3845 Walnut Ridge Lane Plano, TX 75074-1637	09/02/22	09/12/22
Charley Zane Heard 33 Marcus Lane Castle Pines, CO 80108	09/02/22	USPS Tracking's Latest Update (last checked 09/29/22): 09/10/22 Item in transit to next facility.
Troy James Heard 122 Warwick Drive Prattville, AL 36066	09/02/22	09/12/22

**STATE OF NEW MEXICO
DEPARTMENT OF ENERGY, MINERALS AND NATURAL RESOURCES OIL
CONSERVATION DIVISION**

**APPLICATION OF SPUR ENERGY
PARTNERS LLC FOR COMPULSORY
POOLING, EDDY COUNTY, NEW MEXICO**

CASE No. 23046

NOTICE LETTER CHART

Sherman Hickam and Diana Hickam, Trustees of the Sherman Hickam and Diana Hickam Revocable Trust UTA dated December 21, 2010 809 Pickett Rd The Villages, FL 32163	09/02/22	USPS Tracking's Latest Update (last checked 09/29/22): 09/09/22 Item in transit to next facility.
Hollyhock, Ltd. 3313 EBBETS Midland, TX 79707	09/02/22	09/21/22
Hondo Minerals LP 3220 Plumb Street Houston, TX 77005	09/02/22	USPS Tracking's Latest Update (last checked 09/29/22): 09/09/22 Item in transit to next facility.
Kerr-McGee North American Onshore Corporation 5 Greenway Plaza, Suite 110 Houston, Texas 77046	09/02/22	09/12/22
Kristi Rose Minerals, LLC 152 B Arroyo Hondo Road Santa Fe, NM 87508	09/02/22	09/08/22
Lodewick, LLC 7017 Chipperton Dr. Dallas, TX 75225	09/02/22	USPS Tracking's Latest Update (last checked 09/29/22): 09/07/22 Delivered to an individual at address.
Marshall & Winston, Inc. #6 Desta Drive, Suite #3100 Midland, TX 79705	09/02/22	09/16/22
Phyllis J. Miller 10205 Lexington Ave NE Albuquerque, NM 87112	09/02/22	09/18/22

**STATE OF NEW MEXICO
DEPARTMENT OF ENERGY, MINERALS AND NATURAL RESOURCES OIL
CONSERVATION DIVISION**

**APPLICATION OF SPUR ENERGY
PARTNERS LLC FOR COMPULSORY
POOLING, EDDY COUNTY, NEW MEXICO**

CASE No. 23046

NOTICE LETTER CHART

Oxy USA WTP Limited Partnership 5 Greenway Plaza, Suite 110 Houston, Texas 77046	09/02/22	09/12/22
Pitch Energy Corporation P.O. Box 400 Ruidoso, NM 88355	09/02/22	09/12/22
Jay Powell 5071 Rio Penasco Road Hope, NM 88250-9715	09/02/22	09/16/22
Gary Ross 205 Indian Trail Searcy, AR 72143-5321	09/02/22	09/12/22
James T. Ross and Ruth A. Ross, as community property and as joint tenants with right of survivorship P.O. Box 216 Lakewood, NM 88211	09/02/22	09/12/22
Ralph E. Ross and Laurie A. Ross, Trustees of the Ralph Ellis Ross & Laurie Ann Ross Revocable Living Trust dated August 29, 1999 P.O. Box 234 Lakewood, NM 88254	09/02/22	09/08/22
Robert Dean Ross and Kary L. Ross, or their successors, as Trustees of the Robert Dean Ross and Kary L. Ross Living Trust dated November 6, 2008, and any amendments thereto #3 Southpoint Searcy, AR 72143	09/02/22	09/12/22
Ronald Ross 1902 W. Hermosa Drive Artesia, NM 88210	09/02/22	09/12/22
William Ross 3401 S. 13th Street Artesia, NM 88210-9336	09/02/22	09/12/22
SKV, LLC PO Box 1138 Roswell, NM 88202	09/02/22	09/14/22

**STATE OF NEW MEXICO
DEPARTMENT OF ENERGY, MINERALS AND NATURAL RESOURCES OIL
CONSERVATION DIVISION**

**APPLICATION OF SPUR ENERGY
PARTNERS LLC FOR COMPULSORY
POOLING, EDDY COUNTY, NEW MEXICO**

CASE No. 23046

NOTICE LETTER CHART

Santo Legado, LLLP PO Box 1020 Artesia, NM 88211	09/02/22	09/12/22
Sharbro Oil Ltd. Co. (Sharbro Energy, LLC) P.O. Box 840 Artesia, NM 88211	09/02/22	09/12/22
Silverback New Mexico, LLC 19797 IH 10 West, Suite 201 San Antonio, TX 78257	09/02/22	09/15/22 Return to sender.
Spiral, Inc. PO Box 1933 Roswell, NM 88202	09/02/22	09/12/22
Spirit Trail, LLC 408 West College Blvd. Roswell, NM 88201	09/02/22	09/08/22
Eva Troike 630 32nd Street Richmond, CA 94804	09/02/22	09/12/22
Tulipan, LLLC 428 Sandoval St., Suite 200 Santa Fe, NM 87501	09/02/22	09/12/22 No signature – COVID 19
Wedderburn Properties, LLC 8513 Wedderburn Lane Vienna, VA 22180	09/02/22	USPS Tracking's Latest Update (last checked 09/29/22): 09/11/22 Delivery attempted.
ZPZ Delaware, LLC 2000 Post Oak Blvd., Suite 100 Houston, Texas 77056	09/02/22	09/12/22

U.S. Postal Service™
CERTIFIED MAIL® RECEIPT
Domestic Mail Only

For delivery information, visit our website at www.usps.com®.

OFFICIAL USE

Postmark Here

SEP 02 2022

USPS SANTA FE NM FE 87501
SANTA FE NM MAIN POST OFFICE

7020 0640 0000 0304 2514

Certified Mail Fee \$

Extra Services & Fees (check box, add fees as appropriate)

Return Receipt (hardcopy) \$

Return Receipt (electronic) \$

Certified Mail Restricted Delivery \$

Adult Signature Required \$

Adult Signature Restricted Delivery \$

Postage \$

Total Postage and Fees \$

Sent To

Patricia Ann Barber
341 N Bolton Rural Rd
Artesia, NM 88210

23046 Spur - Alto Amm

PS Form 3800, April 2015 PSN 7530-02-000-9047 See Reverse for Instructions

SENDER: COMPLETE THIS SECTION	COMPLETE THIS SECTION ON DELIVERY																
<ul style="list-style-type: none"> ■ Complete items 1, 2, and 3. ■ Print your name and address on the reverse so that we can return the card to you. ■ Attach this card to the back of the mailpiece, or on the front if space permits. <p>1. Article Addressed to:</p> <p style="text-align: center;">Patricia Ann Barber 341 N Bolton Rural Rd Artesia, NM 88210</p> <p style="text-align: right; font-size: 0.8em;">23046 Spur - Alto Amm</p> <div style="text-align: center;">  9590 9402 5760 0003 2723 89 </div> <p>2. Article Number (Transfer from service label)</p> <p style="font-size: 1.2em; font-weight: bold;">7020 0640 0000 0304 2514</p>	<p>A. Signature</p> <p style="font-size: 1.5em; font-weight: bold;">RECEIVED</p> <p style="font-size: 1.2em; font-weight: bold;">SEP 12 2022</p> <p style="text-align: center;">Hinkle Shanor LLP Santa Fe NM 87504</p> <p>B. Received by (Printed Name)</p> <p style="font-size: 1.2em; font-weight: bold;">PATRICIA BARBER</p> <p>C. Date of Delivery</p> <p style="font-size: 1.2em; font-weight: bold;">9-10-22</p> <p>D. Is delivery address different from item 1? If YES, enter delivery address below.</p> <p><input type="checkbox"/> Yes <input type="checkbox"/> No</p> <p>3. Service Type</p> <table style="width: 100%; font-size: 0.8em;"> <tr> <td><input type="checkbox"/> Adult Signature</td> <td><input type="checkbox"/> Priority Mail Express®</td> </tr> <tr> <td><input type="checkbox"/> Adult Signature Restricted Delivery</td> <td><input type="checkbox"/> Registered Mail™</td> </tr> <tr> <td><input type="checkbox"/> Certified Mail®</td> <td><input type="checkbox"/> Registered Mail Restricted Delivery</td> </tr> <tr> <td><input type="checkbox"/> Certified Mail Restricted Delivery</td> <td><input type="checkbox"/> Return Receipt for Merchandise</td> </tr> <tr> <td><input type="checkbox"/> Collect on Delivery</td> <td><input type="checkbox"/> Signature Confirmation™</td> </tr> <tr> <td><input type="checkbox"/> Collect on Delivery Restricted Delivery</td> <td><input type="checkbox"/> Signature Confirmation Restricted Delivery</td> </tr> <tr> <td><input type="checkbox"/> Insured Mail</td> <td></td> </tr> <tr> <td><input type="checkbox"/> Insured Mail Restricted Delivery (over \$500)</td> <td></td> </tr> </table>	<input type="checkbox"/> Adult Signature	<input type="checkbox"/> Priority Mail Express®	<input type="checkbox"/> Adult Signature Restricted Delivery	<input type="checkbox"/> Registered Mail™	<input type="checkbox"/> Certified Mail®	<input type="checkbox"/> Registered Mail Restricted Delivery	<input type="checkbox"/> Certified Mail Restricted Delivery	<input type="checkbox"/> Return Receipt for Merchandise	<input type="checkbox"/> Collect on Delivery	<input type="checkbox"/> Signature Confirmation™	<input type="checkbox"/> Collect on Delivery Restricted Delivery	<input type="checkbox"/> Signature Confirmation Restricted Delivery	<input type="checkbox"/> Insured Mail		<input type="checkbox"/> Insured Mail Restricted Delivery (over \$500)	
<input type="checkbox"/> Adult Signature	<input type="checkbox"/> Priority Mail Express®																
<input type="checkbox"/> Adult Signature Restricted Delivery	<input type="checkbox"/> Registered Mail™																
<input type="checkbox"/> Certified Mail®	<input type="checkbox"/> Registered Mail Restricted Delivery																
<input type="checkbox"/> Certified Mail Restricted Delivery	<input type="checkbox"/> Return Receipt for Merchandise																
<input type="checkbox"/> Collect on Delivery	<input type="checkbox"/> Signature Confirmation™																
<input type="checkbox"/> Collect on Delivery Restricted Delivery	<input type="checkbox"/> Signature Confirmation Restricted Delivery																
<input type="checkbox"/> Insured Mail																	
<input type="checkbox"/> Insured Mail Restricted Delivery (over \$500)																	
PS Form 3811, July 2015 PSN 7530-02-000-9053	Domestic Return Receipt																

Spur Energy Partners, LLC
Case No. 23046
Exhibit C-3

U.S. Postal Service™
CERTIFIED MAIL® RECEIPT
Domestic Mail Only

For delivery information, visit our website at www.usps.com®.

OFFICIAL USE

USPS SANTA FE NM FE 87501
SEP 02 2022
SANTA FE NM MAIN POST OFFICE

7021 0950 0002 0369 7241

Certified Mail Fee	\$
Extra Services & Fees (check box, add fee as appropriate)	\$
<input type="checkbox"/> Return Receipt (hardcopy)	\$
<input type="checkbox"/> Return Receipt (electronic)	\$
<input type="checkbox"/> Certified Mail Restricted Delivery	\$
<input type="checkbox"/> Adult Signature Required	\$
<input type="checkbox"/> Adult Signature Restricted Delivery	\$
Postage	\$
Total Postage and Fees	\$

Postmark Date: SEP 02 2022

Post to:

Kimberly Stewart Blanton
P.O. Box 53
Noble, OK 73069

23046 Spur - Alto Amm

PS Form 3800, April 2015 PSN 7530-02-000-9047 See Reverse for Instructions

SENDER: COMPLETE THIS SECTION	COMPLETE THIS SECTION ON DELIVERY
<ul style="list-style-type: none"> Complete items 1, 2, and 3. Print your name and address on the reverse so that we can return the card to you. Attach this card to the back of the mailpiece, or on the front if space permits. 	<p>A. Signature <input type="checkbox"/> Agent <input type="checkbox"/> Addressee</p> <p><input checked="" type="checkbox"/> <i>Kim S Blanton</i></p> <p>B. Received by (Printed Name) <i>Kim S Blanton</i></p> <p>C. Date of Delivery <i>9-6-22</i></p> <p>D. Is delivery address different from item 1? <input type="checkbox"/> Yes <input type="checkbox"/> No If YES, enter delivery address below:</p>
<p>1. Article Addressed to:</p> <p>Kimberly Stewart Blanton P.O. Box 53 Noble, OK 73069</p> <p style="text-align: right;">23046 Spur - Alto Amm</p>  <p>9590 9402 7543 2098 9408 07</p>	<p>RECEIVED</p> <p>SEP 12 2022</p> <p>Hinkle Shanor LLP</p> <p>Santa Fe NM 87504</p>
<p>2. Article Number (Transfer from service label)</p> <p>7021 0950 0002 0369 7241</p>	<p>3. Service Type</p> <p><input type="checkbox"/> Adult Signature <input type="checkbox"/> Priority Mail Express®</p> <p><input type="checkbox"/> Adult Signature Restricted Delivery <input type="checkbox"/> Registered Mail™</p> <p><input type="checkbox"/> Certified Mail® <input type="checkbox"/> Registered Mail Restricted Delivery</p> <p><input type="checkbox"/> Certified Mail Restricted Delivery <input type="checkbox"/> Signature Confirmation™</p> <p><input type="checkbox"/> Collect on Delivery <input type="checkbox"/> Signature Confirmation Restricted Delivery</p> <p><input type="checkbox"/> Collect on Delivery Restricted Delivery</p> <p><input type="checkbox"/> Insured Mail</p> <p><input type="checkbox"/> Insured Mail Restricted Delivery (over \$500)</p>
PS Form 3811, July 2020 PSN 7530-02-000-9053	Domestic Return Receipt

U.S. Postal Service™
CERTIFIED MAIL® RECEIPT
Domestic Mail Only

For delivery information, visit our website at www.usps.com®.

OFFICIAL USE

7021 0950 0002 0368 0434

Certified Mail Fee \$ _____

Extra Services & Fees (check box, add fee as appropriate)

Return Receipt (hardcopy) \$ _____

Return Receipt (electronic) \$ _____

Certified Mail Restricted Delivery \$ _____

Adult Signature Required \$ _____

Adult Signature Restricted Delivery \$ _____

Postage \$ _____

Total Postage and Fees \$ _____

Sent To

Street and Apt. No., or PO Box No. Bow Brook, LLLP
4814 Guadalupe Trl. NW
Albuquerque, NM 87107

City, State, ZIP+4® 23046 Spur - Alto Amm

Postmark Here
SEP 02 2022

USPS SANTA FE NM FE 87501
SANTA FE NM POST OFFICE

PS Form 3800, April 2015 PSN 7530-02-000-9047 See Reverse for Instructions

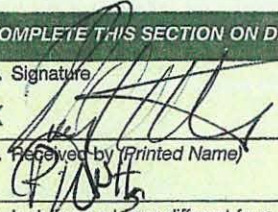
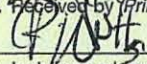
SENDER: COMPLETE THIS SECTION	COMPLETE THIS SECTION ON DELIVERY
<ul style="list-style-type: none"> ■ Complete items 1, 2, and 3. ■ Print your name and address on the reverse so that we can return the card to you. ■ Attach this card to the back of the mailpiece, or on the front if space permits. <p>1. Article Addressed to:</p> <div style="border: 1px solid black; padding: 5px; text-align: center;"> <p>Bow Brook, LLLP 4814 Guadalupe Trl. NW Albuquerque, NM 87107</p> <p style="font-size: 0.8em;">23046 Spur - Alto Amm</p> </div> <p style="text-align: center;">  9590 9402 7543 2098 9438 22 </p> <p>2. Article Number (Transfer from service label)</p> <p style="font-size: 1.2em; font-weight: bold;">7021 0950 0002 0368 0434</p>	<p>A. Signature</p> <p>X  <input checked="" type="checkbox"/> Agent <input type="checkbox"/> Addressee</p> <p>B. Received by (Printed Name) C. Date of Delivery</p> <p> 9/6</p> <p>D. Is delivery address different from item 1? <input type="checkbox"/> Yes If YES, enter delivery address below: <input type="checkbox"/> No</p> <div style="text-align: center; font-size: 2em; font-weight: bold; margin: 10px 0;">RECEIVED</div> <p style="text-align: center; font-size: 1.2em;">SEP 08 2022</p> <p>3. Service Type</p> <p><input type="checkbox"/> Adult Signature Hinkle Shanor LLP <input type="checkbox"/> Priority Mail Express®</p> <p><input type="checkbox"/> Adult Signature Restricted Delivery <input type="checkbox"/> Registered Mail™</p> <p><input type="checkbox"/> Certified Mail® Santa Fe NM 87504 <input type="checkbox"/> Registered Mail Restricted Delivery</p> <p><input type="checkbox"/> Certified Mail Restricted Delivery <input type="checkbox"/> Signature Confirmation™</p> <p><input type="checkbox"/> Collect on Delivery <input type="checkbox"/> Signature Confirmation Restricted Delivery</p> <p><input type="checkbox"/> Collect on Delivery Restricted Delivery</p> <p><input type="checkbox"/> Insured Mail</p> <p><input type="checkbox"/> Insured Mail Restricted Delivery (over \$500)</p>
PS Form 3811, July 2020 PSN 7530-02-000-9053	Domestic Return Receipt

U.S. Postal Service™
CERTIFIED MAIL® RECEIPT
Domestic Mail Only

For delivery information, visit our website at www.usps.com®.

OFFICIAL USE

SEP 02 2022
SANTA FE NM MAIN POST OFFICE
SANTA FE NM FE 87501

7021 0950 0002 0368 0465

Certified Mail Fee \$

Extra Services & Fees (check box, add fee as appropriate)

Return Receipt (hardcopy) \$

Return Receipt (electronic) \$

Certified Mail Restricted Delivery \$

Adult Signature Required \$

Adult Signature Restricted Delivery \$

Postage \$

Total Postage and Fees \$

Sent To Christopher Dale Coll
3096 Frandoias Circle
Oakley, CA 94561
23046 Spur - Alto Amm

PS Form 3800, April 2015 PSN 7530-02-000-9047 See Reverse for Instructions

SENDER: COMPLETE THIS SECTION	COMPLETE THIS SECTION ON DELIVERY
<ul style="list-style-type: none"> ■ Complete items 1, 2, and 3. ■ Print your name and address on the reverse so that we can return the card to you. ■ Attach this card to the back of the mailpiece, or on the front if space permits. <p>1. Article Addressed to:</p> <p style="text-align: center; font-size: 1.2em;">Christopher Dale Coll 3096 Frandoias Circle Oakley, CA 94561</p> <p style="text-align: right; font-size: 0.8em;">23046 Spur - Alto Amm</p> <div style="text-align: center;">  9590 9402 7543 2098 9407 08 </div> <p>Article Number (Transfer from service label) 7021 0950 0002 0368 0465</p>	<p>A. Signature X</p> <p style="text-align: right;"><input type="checkbox"/> Agent <input type="checkbox"/> Addressee</p> <p>B. Received by (Printed Name) C. Date of Delivery</p> <p>D. Is delivery address different from item 1? <input type="checkbox"/> Yes If YES, enter delivery address below: <input type="checkbox"/> No</p> <div style="text-align: center; font-size: 2em; font-weight: bold; color: green;">RECEIVED</div> <p style="text-align: center; font-size: 1.2em; color: green;">SEP 12 2022</p> <p>3. Service Type</p> <p><input type="checkbox"/> Adult Signature Hinkle Shanor LLC <input type="checkbox"/> Priority Mail Express®</p> <p><input type="checkbox"/> Adult Signature Restricted Delivery <input type="checkbox"/> Registered Mail™</p> <p><input type="checkbox"/> Certified Mail® <input type="checkbox"/> Registered Mail Restricted Delivery</p> <p><input type="checkbox"/> Certified Mail Restricted Delivery <input type="checkbox"/> Signature Confirmation™</p> <p><input type="checkbox"/> Collect on Delivery <input type="checkbox"/> Signature Confirmation Restricted Delivery</p> <p><input type="checkbox"/> Collect on Delivery Restricted Delivery</p> <p><input type="checkbox"/> Insured Mail</p> <p><input type="checkbox"/> Insured Mail Restricted Delivery (over \$500)</p>
PS Form 3811, July 2020 PSN 7530-02-000-9053	Domestic Return Receipt

U.S. Postal Service™
CERTIFIED MAIL® RECEIPT
 Domestic Mail Only

For delivery information, visit our website at www.usps.com

OFFICIAL USE

7021 0950 0002 0368 0472

Certified Mail Fee \$ _____

Extra Services & Fees (check box, add fee as appropriate)

Return Receipt (hardcopy) \$ _____

Return Receipt (electronic) \$ _____

Certified Mail Restricted Delivery \$ _____

Adult Signature Required \$ _____

Adult Signature Restricted Delivery \$ _____

Postage \$ _____

Total Postage and Fees \$ _____

Sent To

Street and Apt. No., or PO Box No. Clarke C. Coll
 3972 S Spring Loop
 Roswell, NM 88203

City, State, ZIP+4® Roswell, NM 88203 23046 Spur - Alto Amm

PS Form 3800, April 2015 PSN 7530-02-000-9047 See Reverse for Instructions

SEP 02 2022
 Postmark Here

SENDER: COMPLETE THIS SECTION	COMPLETE THIS SECTION ON DELIVERY
<ul style="list-style-type: none"> Complete items 1, 2, and 3. Print your name and address on the reverse so that we can return the card to you. Attach this card to the back of the mailpiece, or on the front if space permits. 	<p>A. Signature <input type="checkbox"/> Agent <input checked="" type="checkbox"/> Addressee</p> <p>B. Received by (Printed Name) CLARKE C. COLL</p> <p>C. Date of Delivery 9-7-22</p> <p>D. Is delivery address different from item 1? <input type="checkbox"/> Yes <input checked="" type="checkbox"/> No If YES, enter delivery address below</p>
<p>1. Article Addressed to:</p> <p>Clarke C. Coll 3972 S Spring Loop Roswell, NM 88203</p> <p>23046 Spur - Alto Amm</p> <p>9590 9402 7543 2098 9407 46</p>	<p>RECEIVED SEP 12 2022</p>
<p>2. Article Number (Transfer from service label)</p> <p>7021 0950 0002 0368 0472</p>	<p>3. Service Type</p> <p><input type="checkbox"/> Adult Signature</p> <p><input type="checkbox"/> Adult Signature Restricted Delivery</p> <p><input type="checkbox"/> Certified Mail®</p> <p><input type="checkbox"/> Certified Mail Restricted Delivery</p> <p><input type="checkbox"/> Collect on Delivery</p> <p><input type="checkbox"/> Collect on Delivery Restricted Delivery</p> <p><input type="checkbox"/> Insured Mail</p> <p><input type="checkbox"/> Insured Mail Restricted Delivery (over \$500)</p> <p>Hinkle Spator LLP Santa Fe, NM 87501</p> <p><input type="checkbox"/> Priority Mail Express®</p> <p><input type="checkbox"/> Registered Mail™</p> <p><input type="checkbox"/> Registered Mail Restricted Delivery</p> <p><input type="checkbox"/> Signature Confirmation™</p> <p><input type="checkbox"/> Signature Confirmation Restricted Delivery</p>
<p>PS Form 3811, July 2020 PSN 7530-02-000-9053</p>	<p>Domestic Return Receipt</p>

U.S. Postal Service™
CERTIFIED MAIL® RECEIPT
Domestic Mail Only

For delivery information, visit our website at www.usps.com®

OFFICIAL RECEIPT

7021 0950 0002 0368 0359

Certified Mail Fee		\$
Extra Services & Fees (check box, add fee as appropriate)		
<input type="checkbox"/> Return Receipt (hardcopy)	\$	
<input type="checkbox"/> Return Receipt (electronic)	\$	
<input type="checkbox"/> Certified Mail Restricted Delivery	\$	
<input type="checkbox"/> Adult Signature Required	\$	
<input type="checkbox"/> Adult Signature Restricted Delivery	\$	
Postage		\$
Total Postage and Fees		\$
Sent To		
Street and Apt. No., or PO Box No.		Eric J. Coll P.O. Box 1818 Roswell, NM 88202
City, State, ZIP+4®		23046 Spur - Alto Amm

PS Form 3800, April 2015 PSN 7530-02-000-9047 See Reverse for Instructions



SENDER: COMPLETE THIS SECTION	COMPLETE THIS SECTION ON DELIVERY
<ul style="list-style-type: none"> ■ Complete items 1, 2, and 3. ■ Print your name and address on the reverse so that we can return the card to you. ■ Attach this card to the back of the mailpiece, or on the front if space permits. 	<p>A. Signature X <input type="checkbox"/> Agent <input type="checkbox"/> Addressee</p> <p>B. Received by (Printed Name) C. Date of Delivery Rachel Corn 9/5/22</p> <p>D. Is delivery address different from item 1? <input type="checkbox"/> Yes If YES, enter delivery address below: <input type="checkbox"/> No</p>
<p>1. Article Addressed to:</p> <p style="text-align: center;">Eric J. Coll P.O. Box 1818 Roswell, NM 88202</p> <p style="text-align: right; font-size: 0.8em;">23046 Spur - Alto Amm</p>	<div style="border: 2px solid black; padding: 10px; font-size: 2em; font-weight: bold;">RECEIVED</div> <p style="font-size: 1.5em; margin-top: 5px;">SEP 12 2022</p>
<p>2. Article Number (Transfer from service label)</p> <p style="font-size: 1.2em; font-weight: bold;">7021 0950 0002 0368 0359</p>	<p>3. Service Type Hinkle Shanor LLC</p> <p><input type="checkbox"/> Adult Signature Santa Fe, NM 87501 <input type="checkbox"/> Priority Mail Express®</p> <p><input type="checkbox"/> Adult Signature Restricted Delivery <input type="checkbox"/> Registered Mail™</p> <p><input type="checkbox"/> Certified Mail® <input type="checkbox"/> Registered Mail Restricted Delivery</p> <p><input type="checkbox"/> Certified Mail Restricted Delivery <input type="checkbox"/> Signature Confirmation™</p> <p><input type="checkbox"/> Collect on Delivery <input type="checkbox"/> Signature Confirmation Restricted Delivery</p> <p><input type="checkbox"/> Collect on Delivery Restricted Delivery</p> <p><input type="checkbox"/> Insured Mail</p> <p><input type="checkbox"/> Insured Mail Restricted Delivery (over \$500)</p>
<p>PS Form 3811, July 2020 PSN 7530-02-000-9053 Domestic Return Receipt</p>	

U.S. Postal Service™
CERTIFIED MAIL® RECEIPT
Domestic Mail Only

For delivery information, visit our website at www.usps.com®.

OFFICIAL USE

SEP 02 2022
SANTA FE NM 87501
POST OFFICE

Postmark Here

Certified Mail Fee \$

Extra Services & Fees (check box, add fee as appropriate)

Return Receipt (hardcopy) \$

Return Receipt (electronic) \$

Certified Mail Restricted Delivery \$

Adult Signature Required \$

Adult Signature Restricted Delivery \$

Postage \$

Total Postage and Fees \$

Sent To

Street and Apt. No., or PO Box No. Jon F. Coll, II
7335 Walla Walla
San Antonio, TX 78250

City, State, ZIP+4® 23046 Spur - Alto Amm

PS Form 3800, April 2015 PSN 7530-02-000-9047 See Reverse for Instructions

7019 2970 0000 7642 5630

SENDER: COMPLETE THIS SECTION	COMPLETE THIS SECTION ON DELIVERY
<ul style="list-style-type: none"> ■ Complete items 1, 2, and 3. ■ Print your name and address on the reverse so that we can return the card to you. ■ Attach this card to the back of the mailpiece, or on the front if space permits. <p>1. Article Addressed to:</p> <p style="text-align: center;">Jon F. Coll, II 7335 Walla Walla San Antonio, TX 78250</p> <p style="text-align: right; font-size: 0.8em;">23046 Spur - Alto Amm</p> <div style="text-align: center;">  9590 9402 7543 2098 9438 46 </div> <p>2. Article Number (Transfer from service label)</p> <p style="font-size: 1.2em; font-weight: bold;">7019 2970 0000 7642 5630</p>	<p>A. Signature</p> <p>X <i>Michelle Coll</i> <input checked="" type="checkbox"/> Agent <input type="checkbox"/> Addressee</p> <p>B. Received by (Printed Name) <i>Michelle Coll</i> C. Date of Delivery <i>9/5/22</i></p> <p>D. Is delivery address different from item 1? <input type="checkbox"/> Yes If YES, enter delivery address below: <input checked="" type="checkbox"/> No</p> <div style="text-align: center; font-size: 2em; font-weight: bold; margin: 10px 0;">RECEIVED</div> <p style="text-align: center; font-size: 1.2em; font-weight: bold;">SEP 12 2022</p> <p>3. Service Type</p> <p><input type="checkbox"/> Adult Signature <input type="checkbox"/> Priority Mail Express®</p> <p><input type="checkbox"/> Adult Signature Restricted Delivery <input type="checkbox"/> Registered Mail™</p> <p><input type="checkbox"/> Certified Mail® <i>Hinkle Shapiro LLP</i> <input type="checkbox"/> Registered Mail Restricted Delivery</p> <p><input type="checkbox"/> Certified Mail Restricted Delivery <input type="checkbox"/> Signature Confirmation™</p> <p><input type="checkbox"/> Collect on Delivery <input type="checkbox"/> Signature Confirmation Restricted Delivery</p> <p><input type="checkbox"/> Collect on Delivery Restricted Delivery</p> <p><input type="checkbox"/> Insured Mail</p> <p><input type="checkbox"/> Insured Mail Restricted Delivery (over \$500)</p>
PS Form 3811, July 2020 PSN 7530-02-000-9053	Domestic Return Receipt

U.S. Postal Service™
CERTIFIED MAIL® RECEIPT
 Domestic Mail Only

For delivery information, visit our website at www.usps.com®.

OFFICIAL USE

7019 2970 0000 7641 7222

Certified Mail Fee \$

Extra Services & Fees (check box, add fee as appropriate)

Return Receipt (hardcopy) \$

Return Receipt (electronic) \$

Certified Mail Restricted Delivery \$

Adult Signature Required \$

Adult Signature Restricted Delivery \$

Postage \$

Total Postage and Fees \$

Sent To

Street and Apt. No., or PO Box No. Kenneth James Coll
 4623 Burnet Ave
 Sherman Oaks, CA 91403

City, State, ZIP+4® 23046 Spur - Alto Amm

Postmark Here
 SEP 02 2022

USPS SANTA FE NM FE 87501
 SANTA FE NM MAIN POST OFFICE

PS Form 3800, April 2015 PSN 7530-02-000-9047. See Reverse for Instructions

SENDER: COMPLETE THIS SECTION	COMPLETE THIS SECTION ON DELIVERY
<ul style="list-style-type: none"> Complete items 1, 2, and 3. Print your name and address on the reverse so that we can return the card to you. Attach this card to the back of the mailpiece, or on the front if space permits. 	<p>A. Signature <input checked="" type="checkbox"/> <i>Kenn J. Coll</i> <input type="checkbox"/> Agent <input type="checkbox"/> Addressee</p> <p>B. Received by (Printed Name) <i>Kenn J. Coll</i></p> <p>C. Date of Delivery <i>9/12/22</i></p> <p>D. Is delivery address different from item 1? <input type="checkbox"/> Yes <input checked="" type="checkbox"/> No <small>If Yes, enter delivery address below</small></p> <p>RECEIVED SEP 12 2022 Hinkle Shanor LLP Santa Fe NM 87504</p>
<p>1. Article Addressed to:</p> <p>Kenneth James Coll 4623 Burnet Ave Sherman Oaks, CA 91403 23046 Spur - Alto Amm</p> <p>9590 9402 7543 2098 9438 39</p>	<p>3. Service Type</p> <p><input type="checkbox"/> Adult Signature <input type="checkbox"/> Priority Mail Express®</p> <p><input type="checkbox"/> Adult Signature Restricted Delivery <input type="checkbox"/> Registered Mail™</p> <p><input type="checkbox"/> Certified Mail® <input type="checkbox"/> Registered Mail Restricted Delivery</p> <p><input type="checkbox"/> Certified Mail Restricted Delivery <input type="checkbox"/> Signature Confirmation™</p> <p><input type="checkbox"/> Collect on Delivery <input type="checkbox"/> Signature Confirmation Restricted Delivery</p> <p><input type="checkbox"/> Collect on Delivery Restricted Delivery</p> <p><input type="checkbox"/> Insured Mail</p> <p><input type="checkbox"/> Insured Mail Restricted Delivery (over \$500)</p>
<p>2. Article Number (Transfer from service label)</p> <p>7019 2970 0000 7641 7222</p>	
PS Form 3811, July 2020 PSN 7530-02-000-9053	Domestic Return Receipt

U.S. Postal Service™
CERTIFIED MAIL® RECEIPT
Domestic Mail Only

For delivery information, visit our website at www.usps.com®.

OFFICIAL USE

Certified Mail Fee \$ _____	
Extra Services & Fees (check box, add fee as appropriate)	
<input type="checkbox"/> Return Receipt (hardcopy) \$ _____	
<input type="checkbox"/> Return Receipt (electronic) \$ _____	
<input type="checkbox"/> Certified Mail Restricted Delivery \$ _____	
<input type="checkbox"/> Adult Signature Required \$ _____	
<input type="checkbox"/> Adult Signature Restricted Delivery \$ _____	
Postage \$ _____	
Total Postage and Fees \$ _____	

Max W. Coll, III
 7625 El Centro Blvd 1
 Las Cruces, NM 88012
 23046 Spur - Alto Amm

PS Form 3800, April 2015 PSN 7530-02-000-9047 See Reverse for Instructions

SENDER: COMPLETE THIS SECTION	COMPLETE THIS SECTION ON DELIVERY
<ul style="list-style-type: none"> ■ Complete items 1, 2, and 3. ■ Print your name and address on the reverse so that we can return the card to you. ■ Attach this card to the back of the mailpiece, or on the front if space permits. 	A. Signature <input checked="" type="checkbox"/>  <input type="checkbox"/> Agent <input type="checkbox"/> Addressee
1. Article Addressed to: Max W. Coll, III 7625 El Centro Blvd 1 Las Cruces, NM 88012 23046 Spur - Alto Amm	B. Received by (Printed Name) Max Coll III
2. Article Number (Transfer from service label) 9590 9402 6746 1074 2263 08 7021 0950 0002 0371 5570	C. Date of Delivery 9/6/22
3. Service Type <input type="checkbox"/> Adult Signature Restricted Delivery <input type="checkbox"/> Certified Mail® <input type="checkbox"/> Certified Mail Restricted Delivery <input type="checkbox"/> Collect on Delivery <input type="checkbox"/> Collect on Delivery Restricted Delivery <input type="checkbox"/> Insured Mail <input type="checkbox"/> Insured Mail Restricted Delivery (over \$500)	D. Is delivery address different from item 1? <input type="checkbox"/> Yes If YES, enter delivery address below: <input type="checkbox"/> No <div style="text-align: center; font-size: 2em; font-weight: bold;">RECEIVED</div> SEP 12 2022

PS Form 3811, July 2020 PSN 7530-02-000-9053 Domestic Return Receipt

U.S. Postal Service™
CERTIFIED MAIL® RECEIPT
Domestic Mail Only

For delivery information, visit our website at www.usps.com®.

OFFICIAL USE

SEP 02 2022

SANTA FE NM 87501
SANTA FE NM MAIN POST OFFICE

7021 0950 0002 0371 5563



Certified Mail Fee	\$
Extra Services & Fees (check box, add fees as appropriate)	
<input type="checkbox"/> Return Receipt (hardcopy)	\$
<input type="checkbox"/> Return Receipt (electronic)	\$
<input type="checkbox"/> Certified Mail Restricted Delivery	\$
<input type="checkbox"/> Adult Signature Required	\$
<input type="checkbox"/> Adult Signature Restricted Delivery	\$
Postage	\$
Total Postage and Fees	\$

Sent To

Michael T. Coll
3801 E Yucca St
Phoenix, AZ 85028

23046 Spur - Alto Amm

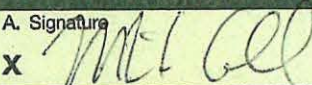
PS Form 3800, April 2015 PSN 7530-02-000-9047 See Reverse for Instructions

SENDER: COMPLETE THIS SECTION	COMPLETE THIS SECTION ON DELIVERY
<ul style="list-style-type: none"> Complete items 1, 2, and 3. Print your name and address on the reverse so that we can return the card to you. Attach this card to the back of the mailpiece, or on the front if space permits. 	<p>A. Signature  <input type="checkbox"/> Agent <input checked="" type="checkbox"/> Addressee</p> <p>B. Received by (Printed Name) <u>Michael Coll</u> C. Date of Delivery <u>09-06-22</u></p> <p>D. Is delivery address different from item 1? <input type="checkbox"/> Yes If YES, enter delivery address below: <input type="checkbox"/> No</p>
<p>1. Article Addressed to:</p> <p>Michael T. Coll 3801 E Yucca St Phoenix, AZ 85028</p> <p style="text-align: right;">23046 Spur - Alto Amm</p>  <p>9590 9402 6746 1074 2471 74</p>	<p style="text-align: center; font-size: 2em; font-weight: bold;">RECEIVED</p> <p style="text-align: center; font-size: 1.5em;">SEP 12 2022</p>
<p>2. Article Number (Transfer from service label)</p> <p>7021 0950 0002 0371 5563</p>	<p>3. Service Type <u>Hinkle Shanor Ltd</u> <input type="checkbox"/> Priority Mail Express®</p> <p><input type="checkbox"/> Adult Signature <input checked="" type="checkbox"/> Registered Mail™</p> <p><input type="checkbox"/> Adult Signature Restricted Delivery <input checked="" type="checkbox"/> Registered Mail Restricted Delivery</p> <p><input checked="" type="checkbox"/> Certified Mail® <input type="checkbox"/> Delivery</p> <p><input type="checkbox"/> Certified Mail Restricted Delivery <input type="checkbox"/> Signature Confirmation™</p> <p><input type="checkbox"/> Collect on Delivery <input type="checkbox"/> Signature Confirmation Restricted Delivery</p> <p><input type="checkbox"/> Collect on Delivery Restricted Delivery <input type="checkbox"/> Restricted Delivery</p> <p><input type="checkbox"/> Insured Mail</p> <p><input type="checkbox"/> Insured Mail Restricted Delivery (over \$500)</p>
PS Form 3811, July 2020 PSN 7530-02-000-9053	Domestic Return Receipt

U.S. Postal Service™
CERTIFIED MAIL® RECEIPT
 Domestic Mail Only

For delivery information, visit our website at www.usps.com®.

OFFICIAL USE

7018 2290 0000 3427 7631

Certified Mail Fee	\$
Extra Services & Fees (check box, add fee as appropriate)	
<input type="checkbox"/> Return Receipt (hardcopy)	\$
<input type="checkbox"/> Return Receipt (electronic)	\$
<input type="checkbox"/> Certified Mail Restricted Delivery	\$
<input type="checkbox"/> Adult Signature Required	\$
<input type="checkbox"/> Adult Signature Restricted Delivery	\$
Postage	\$
Total Postage and Fees	\$
Sent To	
Richard Keith Coll 5081 Saquaro Rd Roswell, NM 88201	
23046 Spur - Alto Amm	

PS Form 3800, April 2015 PSN 7530-02-000-9047 See Reverse for Instructions

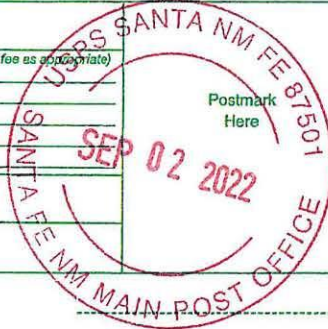

SENDER: COMPLETE THIS SECTION	COMPLETE THIS SECTION ON DELIVERY
<ul style="list-style-type: none"> ■ Complete items 1, 2, and 3. ■ Print your name and address on the reverse so that we can return the card to you. ■ Attach this card to the back of the mailpiece, or on the front if space permits. 	<p>A. Signature X <i>Sharon Coll</i> <input type="checkbox"/> Agent <input type="checkbox"/> Addressee</p> <p>B. Received by (Printed Name) <i>Sharon Coll</i> C. Date of Delivery</p> <p>D. Is delivery address different from item 1? <input type="checkbox"/> Yes If YES, enter delivery address below: <input type="checkbox"/> No</p>
<p>1. Article Addressed to:</p> <p>Richard Keith Coll 5081 Saquaro Rd Roswell, NM 88201</p> <p style="text-align: right; font-size: small;">23046 Spur - Alto Amm</p>	<p style="font-size: 2em; font-weight: bold; color: red;">RECEIVED</p> <p style="font-size: 1.5em; color: red;">SEP 12 2022</p>
<p style="text-align: center;"> 9590 9402 6746 1074 3816 87 </p> <p>2. Article Number (Transfer from service label) 7018 2290 0000 3427 7631</p>	<p>3. Service Type Hinkle Shanor LLP <input type="checkbox"/> Priority Mail Express® <input type="checkbox"/> Adult Signature Santa Fe NM 87501 <input type="checkbox"/> Registered Mail™ <input type="checkbox"/> Adult Signature Restricted Delivery <input type="checkbox"/> Registered Mail Restricted Delivery <input type="checkbox"/> Certified Mail® <input type="checkbox"/> Signature Confirmation™ <input type="checkbox"/> Certified Mail Restricted Delivery <input type="checkbox"/> Signature Confirmation Restricted Delivery <input type="checkbox"/> Collect on Delivery <input type="checkbox"/> Collect on Delivery Restricted Delivery <input type="checkbox"/> Insured Mail <input type="checkbox"/> Insured Mail Restricted Delivery (over \$500)</p>
PS Form 3811, July 2020 PSN 7530-02-000-9053	Domestic Return Receipt

U.S. Postal Service™
CERTIFIED MAIL® RECEIPT
Domestic Mail Only

For delivery information, visit our website at www.usps.com®.

OFFICIAL USE

7021 0950 0002 0371 5556

Certified Mail Fee \$

Extra Services & Fees (check box, add fees as appropriate)

Return Receipt (hardcopy) \$

Return Receipt (electronic) \$

Certified Mail Restricted Delivery \$

Adult Signature Required \$

Adult Signature Restricted Delivery \$

Postage \$

Total Postage and Fees \$

Sent To

St Melanie Coll DeTempe
 5653 Tobias Ave
 Van Nuys, CA 91411

23046 Spur - Alto Amm

Postmark: SEP 02 2022

USPS SANTA FE NM 87501 MAIN POST OFFICE

PS Form 3800, April 2015 PSN 7530-02-000-9047 See Reverse for Instructions

SENDER: COMPLETE THIS SECTION	COMPLETE THIS SECTION ON DELIVERY
<ul style="list-style-type: none"> Complete items 1, 2, and 3. Print your name and address on the reverse so that we can return the card to you. Attach this card to the back of the mailpiece, or on the front if space permits. 	<p>A. Signature <input checked="" type="checkbox"/> Agent <input checked="" type="checkbox"/> Addressee</p> <p>B. Received by (Printed Name)</p> <p>C. Date of Delivery</p> <p>D. Is delivery address different from item 1? <input type="checkbox"/> Yes <input checked="" type="checkbox"/> No If YES, enter delivery address below:</p>
<p>1. Article Addressed to:</p> <p>Melanie Coll DeTempe 5653 Tobias Ave Van Nuys, CA 91411</p> <p>23046 Spur - Alto Amm</p> <p>9590 9402 6746 1074 2262 92</p>	<p>RECEIVED SEP 12 2022</p>
<p>2. Article Number (Transfer from service label)</p> <p>7021 0950 0002 0371 5556</p>	<p>3. Service Type Hinkle Shanor <input checked="" type="checkbox"/> Priority Mail Express® <input checked="" type="checkbox"/> Adult Signature Santa Fe NM 87501 <input checked="" type="checkbox"/> Registered Mail™ <input type="checkbox"/> Adult Signature Restricted Delivery <input type="checkbox"/> Registered Mail Restricted Delivery <input type="checkbox"/> Certified Mail® <input type="checkbox"/> Signature Confirmation™ <input type="checkbox"/> Certified Mail Restricted Delivery <input type="checkbox"/> Signature Confirmation Restricted Delivery <input type="checkbox"/> Collect on Delivery <input type="checkbox"/> Collect on Delivery Restricted Delivery <input type="checkbox"/> Insured Mail <input type="checkbox"/> Insured Mail Restricted Delivery (over \$500)</p>
PS Form 3811, July 2020 PSN 7530-02-000-9053	Domestic Return Receipt

U.S. Postal Service™
CERTIFIED MAIL® RECEIPT
Domestic Mail Only

For delivery information, visit our website at www.usps.com®.

OFFICIAL USE

Postmark Here
SEP 02 2022

U.S. POSTAL SERVICE
SANTA FE NM FE 87501
SANTA FE NM MAIN POST OFFICE

7020 0640 0000 0304 2620

Certified Mail Fee \$ _____

Extra Services & Fees (check box, add fee as appropriate)

Return Receipt (hardcopy) \$ _____

Return Receipt (electronic) \$ _____

Certified Mail Restricted Delivery \$ _____

Adult Signature Required \$ _____

Adult Signature Restricted Delivery \$ _____

Postage \$ _____

Total Postage and Fees \$ _____

The Estate of Neva Eichenberger
Attn: Unknown Heirs
5823 Denmead St
Lakewood, CA 90713

23046 Spur - Alto Amm

PS Form 3800, April 2015 PSN 7530-02-000-9047 See Reverse for Instructions

SENDER: COMPLETE THIS SECTION	COMPLETE THIS SECTION ON DELIVERY																
<ul style="list-style-type: none"> ■ Complete items 1, 2, and 3. ■ Print your name and address on the reverse so that we can return the card to you. ■ Attach this card to the back of the mailpiece, or on the front if space permits. <p>1. Article Addressed to:</p> <p style="text-align: center;">The Estate of Neva Eichenberger Attn: Unknown Heirs 5823 Denmead St Lakewood, CA 90713</p> <p style="text-align: right; font-size: 0.8em;">23046 Spur - Alto Amm</p> <div style="text-align: center;">  9590 9402 5760 0003 2723 96 </div> <p>2. Article Number (Transfer from service label)</p> <p style="text-align: center; font-size: 1.2em;">7020 0640 0000 0304 2620</p>	<p>A. Signature</p> <p style="text-align: right;"><input type="checkbox"/> Agent <input type="checkbox"/> Addressee</p> <p>B. Received by (Printed Name) C. Date of Delivery</p> <p style="text-align: center;">Randy Egan 09/01/22</p> <p>D. Is delivery address different from item 1? <input checked="" type="checkbox"/> Yes If YES, enter delivery address below: <input type="checkbox"/> No</p> <div style="text-align: center; font-size: 2em; font-weight: bold; color: green;">RECEIVED</div> <p style="text-align: center; font-size: 1.2em;">SEP 12 2022</p> <p>3. Service Type Hinkle Shanor LLP</p> <p style="text-align: center; font-size: 0.8em;">Santa Fe NM 87501</p> <table style="width: 100%; font-size: 0.8em;"> <tr> <td><input type="checkbox"/> Adult Signature</td> <td><input type="checkbox"/> Priority Mail Express®</td> </tr> <tr> <td><input type="checkbox"/> Adult Signature Restricted Delivery</td> <td><input type="checkbox"/> Registered Mail™</td> </tr> <tr> <td><input type="checkbox"/> Certified Mail®</td> <td><input type="checkbox"/> Registered Mail Restricted Delivery</td> </tr> <tr> <td><input type="checkbox"/> Certified Mail Restricted Delivery</td> <td><input type="checkbox"/> Return Receipt for Merchandise</td> </tr> <tr> <td><input type="checkbox"/> Collect on Delivery</td> <td><input type="checkbox"/> Signature Confirmation™</td> </tr> <tr> <td><input type="checkbox"/> Collect on Delivery Restricted Delivery</td> <td><input type="checkbox"/> Signature Confirmation Restricted Delivery</td> </tr> <tr> <td><input type="checkbox"/> Insured Mail</td> <td></td> </tr> <tr> <td><input type="checkbox"/> Insured Mail Restricted Delivery (over \$500)</td> <td></td> </tr> </table>	<input type="checkbox"/> Adult Signature	<input type="checkbox"/> Priority Mail Express®	<input type="checkbox"/> Adult Signature Restricted Delivery	<input type="checkbox"/> Registered Mail™	<input type="checkbox"/> Certified Mail®	<input type="checkbox"/> Registered Mail Restricted Delivery	<input type="checkbox"/> Certified Mail Restricted Delivery	<input type="checkbox"/> Return Receipt for Merchandise	<input type="checkbox"/> Collect on Delivery	<input type="checkbox"/> Signature Confirmation™	<input type="checkbox"/> Collect on Delivery Restricted Delivery	<input type="checkbox"/> Signature Confirmation Restricted Delivery	<input type="checkbox"/> Insured Mail		<input type="checkbox"/> Insured Mail Restricted Delivery (over \$500)	
<input type="checkbox"/> Adult Signature	<input type="checkbox"/> Priority Mail Express®																
<input type="checkbox"/> Adult Signature Restricted Delivery	<input type="checkbox"/> Registered Mail™																
<input type="checkbox"/> Certified Mail®	<input type="checkbox"/> Registered Mail Restricted Delivery																
<input type="checkbox"/> Certified Mail Restricted Delivery	<input type="checkbox"/> Return Receipt for Merchandise																
<input type="checkbox"/> Collect on Delivery	<input type="checkbox"/> Signature Confirmation™																
<input type="checkbox"/> Collect on Delivery Restricted Delivery	<input type="checkbox"/> Signature Confirmation Restricted Delivery																
<input type="checkbox"/> Insured Mail																	
<input type="checkbox"/> Insured Mail Restricted Delivery (over \$500)																	
PS Form 3811, July 2015 PSN 7530-02-000-9053	Domestic Return Receipt																

U.S. Postal Service™
CERTIFIED MAIL® RECEIPT
 Domestic Mail Only

For delivery information, visit our website at www.usps.com®.

OFFICIAL USE

Postmark Here
SEP 02 2022
 SANTA FE NM FE 87501
 SANTA FE NM POST OFFICE

7021 0950 0002 0366 0337

Certified Mail Fee \$ _____

Extra Services & Fees (check box, add fee as appropriate)

Return Receipt (hardcopy) \$ _____

Return Receipt (electronic) \$ _____

Certified Mail Restricted Delivery \$ _____

Adult Signature Required \$ _____

Adult Signature Restricted Delivery \$ _____

Postage \$ _____

Total Postage and Fees \$ _____

Sent To

Street and Apt. No., or PO Box No. Harlow Easton, LLC
 8810 County Road 6875
 Lubbock, TX 79407

City, State, ZIP+4® 23046 Spur - Alto Amm

PS Form 3800, April 2015 PSN 7530-02-000-9047 See Reverse for Instructions

SENDER: COMPLETE THIS SECTION	COMPLETE THIS SECTION ON DELIVERY
<ul style="list-style-type: none"> ■ Complete items 1, 2, and 3. ■ Print your name and address on the reverse so that we can return the card to you. ■ Attach this card to the back of the mailpiece, or on the front if space permits. 	<p>A. Signature <input checked="" type="checkbox"/> Agent <input type="checkbox"/> Addressee</p> <p>B. Received by (Printed Name) Tracy Thompson</p> <p>C. Date of Delivery</p>
<p>1. Article Addressed to:</p> <p style="text-align: center;">Harlow Easton, LLC 8810 County Road 6875 Lubbock, TX 79407</p> <p style="text-align: right; font-size: 0.8em;">23046 Spur - Alto Amm</p>	<p>D. Is delivery address different from item 1? <input type="checkbox"/> Yes If YES, enter delivery address below: <input type="checkbox"/> No</p> <p style="text-align: center; font-size: 2em; font-weight: bold;">RECEIVED</p> <p style="text-align: center; font-size: 1.2em;">SEP 16 2022</p>
<p>2. Article Number (Transfer from service label)</p> <p style="text-align: center;">7021 0950 0002 0366 0337</p>	<p>3. Service Type</p> <p>Hinkle Shano <input type="checkbox"/> Priority Mail Express®</p> <p><input type="checkbox"/> Adult Signature <input type="checkbox"/> Registered Mail™</p> <p><input type="checkbox"/> Adult Signature Restricted Delivery <input type="checkbox"/> Registered Mail Restricted Delivery</p> <p><input type="checkbox"/> Certified Mail® <input type="checkbox"/> Signature Confirmation™</p> <p><input type="checkbox"/> Certified Mail Restricted Delivery <input type="checkbox"/> Signature Confirmation Restricted Delivery</p> <p><input type="checkbox"/> Collect on Delivery</p> <p><input type="checkbox"/> Collect on Delivery Restricted Delivery</p> <p><input type="checkbox"/> Insured Mail</p> <p><input type="checkbox"/> Insured Mail Restricted Delivery (over \$500)</p>
 9590 9402 6746 1074 3937 72	
PS Form 3811, July 2020 PSN 7530-02-000-9053	Domestic Return Receipt

U.S. Postal Service™
CERTIFIED MAIL® RECEIPT
Domestic Mail Only

For delivery information, visit our website at www.usps.com®.

OFFICIAL USE

Postmark Here
SEP 02 2022

U.S. POST OFFICE
SANTA FE 87504

7021 0950 0002 0371 5549

Certified Mail Fee \$ _____

Extra Services & Fees (check box, add fee as appropriate)

Return Receipt (hardcopy) \$ _____

Return Receipt (electronic) \$ _____

Certified Mail Restricted Delivery \$ _____

Adult Signature Required \$ _____

Adult Signature Restricted Delivery \$ _____

Postage \$ _____

Total Postage and Fees \$ _____

From: Morris Alvin Heard
3845 Walnut Ridge Lane
Plano, TX 75074-1637
23046 Spur - Alto Amm

PS Form 3800, April 2015 PSN 7530-02-000-9047 See Reverse for Instructions

SENDER: COMPLETE THIS SECTION	COMPLETE THIS SECTION ON DELIVERY
<ul style="list-style-type: none"> ■ Complete items 1, 2, and 3. ■ Print your name and address on the reverse so that we can return the card to you. ■ Attach this card to the back of the mailpiece, or on the front if space permits. 	<p>A. Signature X <i>Linda Heard</i> <input type="checkbox"/> Agent <input type="checkbox"/> Addressee</p> <p>B. Received by (Printed Name) _____ C. Date of Delivery _____</p>
<p>1. Article Addressed to:</p> <p style="text-align: center;">Morris Alvin Heard 3845 Walnut Ridge Lane Plano, TX 75074-1637 23046 Spur - Alto Amm</p>  <p style="text-align: center;">9590 9402 6746 1074 2471 81</p>	<p>D. Is delivery address different from item 1? <input checked="" type="checkbox"/> Yes If YES, enter delivery address below: <input type="checkbox"/> No</p> <p style="text-align: center; font-size: 2em; font-weight: bold;">RECEIVED</p> <p style="text-align: center; font-size: 1.5em;">SEP 12 2022</p> <p style="text-align: center;">Hinkle Shanor LLP Santa Fe, NM 87504</p>
<p>2. Article Number (Transfer from service label) 7021 0950 0002 0371 5549</p>	<p>3. Service Type</p> <p><input type="checkbox"/> Adult Signature <input type="checkbox"/> Priority Mail Express®</p> <p><input type="checkbox"/> Adult Signature Restricted Delivery <input type="checkbox"/> Registered Mail™</p> <p><input type="checkbox"/> Certified Mail® <input type="checkbox"/> Registered Mail Restricted Delivery</p> <p><input type="checkbox"/> Certified Mail Restricted Delivery <input type="checkbox"/> Signature Confirmation™</p> <p><input type="checkbox"/> Collect on Delivery <input type="checkbox"/> Signature Confirmation Restricted Delivery</p> <p><input type="checkbox"/> Collect on Delivery Restricted Delivery <input type="checkbox"/> Restricted Delivery</p> <p><input type="checkbox"/> Insured Mail</p> <p><input type="checkbox"/> Insured Mail Restricted Delivery (over \$500)</p>
<p>PS Form 3811, July 2020 PSN 7530-02-000-9053</p>	<p>Domestic Return Receipt</p>

U.S. Postal Service™
CERTIFIED MAIL® RECEIPT
Domestic Mail Only

For delivery information, visit our website at www.usps.com®.

OFFICIAL USE

SEP 02 2022

Postmark Here

SANTA FE NM FE 87501
SANTA FE NM MAIN POST OFFICE

7018 3090 0001 4741 6667

Certified Mail Fee	
\$	
Extra Services & Fees (check box, add fee as appropriate)	
<input type="checkbox"/> Return Receipt (hardcopy)	\$
<input type="checkbox"/> Return Receipt (electronic)	\$
<input type="checkbox"/> Certified Mail Restricted Delivery	\$
<input type="checkbox"/> Adult Signature Required	\$
<input type="checkbox"/> Adult Signature Restricted Delivery	\$
Postage	
\$	
Total Postage and Fees	
\$	
Sent To	
Street: Troy James Heard 122 Warwick Drive	
City: Prattville, AL 36066	
23046 Spur - Alto Amm	

PS Form 3800, April 2015 PSN 7530-02-000-9047 See Reverse for Instructions

SENDER: COMPLETE THIS SECTION	COMPLETE THIS SECTION ON DELIVERY																
<ul style="list-style-type: none"> ■ Complete items 1, 2, and 3. ■ Print your name and address on the reverse so that we can return the card to you. ■ Attach this card to the back of the mailpiece, or on the front if space permits. <p>1. Article Addressed to:</p> <div style="border: 1px solid black; padding: 5px; margin: 5px 0;"> <p>Troy James Heard 122 Warwick Drive Prattville, AL 36066</p> <p style="text-align: right; font-size: 0.8em;">23046 Spur - Alto Amm</p> </div> <p style="text-align: center;">9590 9402 6746 1074 2499 94</p> <p>2. Article Number (Transfer from service label)</p> <p style="font-size: 1.2em; font-weight: bold;">7018 3090 0001 4741 6667</p>	<p>A. Signature</p> <p><input checked="" type="checkbox"/> <i>Troy Heard</i> <input type="checkbox"/> Agent <input type="checkbox"/> Addressee</p> <p>B. Received by (Printed Name) C. Date of Delivery</p> <p style="text-align: center;"><i>Troy Heard</i> 9-12-22</p> <p>D. Is delivery address different from item 1? <input type="checkbox"/> Yes If YES, enter delivery address below: <input type="checkbox"/> No</p> <div style="text-align: center; border: 2px solid black; padding: 10px; margin: 10px 0;"> <p style="font-size: 2em; font-weight: bold; letter-spacing: 0.5em;">RECEIVED</p> <p style="font-size: 1.5em; font-weight: bold;">SEP 12 2022</p> </div> <p>3. Service Type Hinkle Shanor LLP Santa Fe NM 87501</p> <table style="width: 100%; font-size: 0.8em;"> <tr> <td><input type="checkbox"/> Adult Signature</td> <td><input type="checkbox"/> Priority Mail Express®</td> </tr> <tr> <td><input type="checkbox"/> Adult Signature Restricted Delivery</td> <td><input type="checkbox"/> Registered Mail™</td> </tr> <tr> <td><input type="checkbox"/> Certified Mail®</td> <td><input type="checkbox"/> Registered Mail Restricted Delivery</td> </tr> <tr> <td><input type="checkbox"/> Certified Mail Restricted Delivery</td> <td><input type="checkbox"/> Signature Confirmation™</td> </tr> <tr> <td><input type="checkbox"/> Collect on Delivery</td> <td><input type="checkbox"/> Signature Confirmation Restricted Delivery</td> </tr> <tr> <td><input type="checkbox"/> Collect on Delivery Restricted Delivery</td> <td></td> </tr> <tr> <td><input type="checkbox"/> Insured Mail</td> <td></td> </tr> <tr> <td><input type="checkbox"/> Insured Mail Restricted Delivery (over \$500)</td> <td></td> </tr> </table>	<input type="checkbox"/> Adult Signature	<input type="checkbox"/> Priority Mail Express®	<input type="checkbox"/> Adult Signature Restricted Delivery	<input type="checkbox"/> Registered Mail™	<input type="checkbox"/> Certified Mail®	<input type="checkbox"/> Registered Mail Restricted Delivery	<input type="checkbox"/> Certified Mail Restricted Delivery	<input type="checkbox"/> Signature Confirmation™	<input type="checkbox"/> Collect on Delivery	<input type="checkbox"/> Signature Confirmation Restricted Delivery	<input type="checkbox"/> Collect on Delivery Restricted Delivery		<input type="checkbox"/> Insured Mail		<input type="checkbox"/> Insured Mail Restricted Delivery (over \$500)	
<input type="checkbox"/> Adult Signature	<input type="checkbox"/> Priority Mail Express®																
<input type="checkbox"/> Adult Signature Restricted Delivery	<input type="checkbox"/> Registered Mail™																
<input type="checkbox"/> Certified Mail®	<input type="checkbox"/> Registered Mail Restricted Delivery																
<input type="checkbox"/> Certified Mail Restricted Delivery	<input type="checkbox"/> Signature Confirmation™																
<input type="checkbox"/> Collect on Delivery	<input type="checkbox"/> Signature Confirmation Restricted Delivery																
<input type="checkbox"/> Collect on Delivery Restricted Delivery																	
<input type="checkbox"/> Insured Mail																	
<input type="checkbox"/> Insured Mail Restricted Delivery (over \$500)																	
PS Form 3811, July 2020 PSN 7530-02-000-9053	Domestic Return Receipt																

U.S. Postal Service™
CERTIFIED MAIL® RECEIPT
Domestic Mail Only

For delivery information, visit our website at www.usps.com®.

OFFICIAL RECEIPT

7021 0950 0002 0366 0320

Certified Mail Fee	\$
Extra Services & Fees (check box, add fee as appropriate)	
<input type="checkbox"/> Return Receipt (hardcopy)	\$
<input type="checkbox"/> Return Receipt (electronic)	\$
<input type="checkbox"/> Certified Mail Restricted Delivery	\$
<input type="checkbox"/> Adult Signature Required	\$
<input type="checkbox"/> Adult Signature Restricted Delivery	\$
Postage	\$
Total Postage and Fees	\$

Sent To: Hollyhock, Ltd.
3313 EBBETS
Midland, TX 79707
23046 Spur - Alto Amm

Postmark Here: SEP 21 2022

SANTA FE NM MAIN POST OFFICE 87501

PS Form 3800, April 2015 PSN 7530-02-000-9047 See Reverse for Instructions

SENDER: COMPLETE THIS SECTION	COMPLETE THIS SECTION ON DELIVERY
<ul style="list-style-type: none"> Complete items 1, 2, and 3. Print your name and address on the reverse so we can return the card to you. Attach this card to the back of the mailpiece, or on the front if space permits. 	<p>A. Signature <input checked="" type="checkbox"/> <i>Holly L. Elliott</i> <input type="checkbox"/> Agent <input type="checkbox"/> Addressee</p> <p>B. Received by (Printed Name) _____ C. Date of Delivery _____</p>
<p>1. Article Addressed to:</p> <p style="text-align: center;">Hollyhock, Ltd. 3313 EBBETS Midland, TX 79707 23046 Spur - Alto Amm</p>  <p style="text-align: center;">9590 9402 6746 1074 3937 89</p>	<p>D. Is delivery address different from item 1? <input type="checkbox"/> Yes <input type="checkbox"/> No If YES, enter delivery address below: _____</p> <p style="text-align: center; font-size: 2em; font-weight: bold;">RECEIVED</p> <p style="text-align: center; font-size: 1.5em;">SEP 21 2022</p>
<p>2. Article Number (Transfer from service label) 7021 0950 0002 0366 0320</p>	<p>3. Service Type</p> <p><input type="checkbox"/> Adult Signature <input type="checkbox"/> Priority Mail Express®</p> <p><input type="checkbox"/> Adult Signature Restricted Delivery <input type="checkbox"/> Registered Mail™</p> <p><input type="checkbox"/> Certified Mail® <input type="checkbox"/> Registered Mail Restricted Delivery</p> <p><input type="checkbox"/> Certified Mail Restricted Delivery <input type="checkbox"/> Signature Confirmation™</p> <p><input type="checkbox"/> Collect on Delivery <input type="checkbox"/> Signature Confirmation Restricted Delivery</p> <p><input type="checkbox"/> Collect on Delivery Restricted Delivery</p> <p><input type="checkbox"/> Insured Mail</p> <p><input type="checkbox"/> Insured Mail Restricted Delivery (over \$500)</p>
PS Form 3811, July 2020 PSN 7530-02-000-9053	Domestic Return Receipt

U.S. Postal Service™
CERTIFIED MAIL® RECEIPT
Domestic Mail Only

For delivery information, visit our website at www.usps.com®.

OFFICIAL RECEIPT

Certified Mail Fee	
\$	
Extra Services & Fees (check box, add fees as appropriate)	
<input type="checkbox"/> Return Receipt (hardcopy)	\$
<input type="checkbox"/> Return Receipt (electronic)	\$
<input type="checkbox"/> Certified Mail Restricted Delivery	\$
<input type="checkbox"/> Adult Signature Required	\$
<input type="checkbox"/> Adult Signature Restricted Delivery	\$
Postage	
\$	
Total Postage and Fees	
\$	
Sent To	
Kerr-McGee North American Onshore Corporation	
5 Greenway Plaza, Suite 110	
Houston, Texas 77046	
City, State, ZIP+4®	
23046 Spur - Alto Amm	

Postmark
SEP 02 2022

PS Form 3800, April 2015 PSN 7530-02-000-9047 See Reverse for Instructions

SENDER: COMPLETE THIS SECTION	COMPLETE THIS SECTION ON DELIVERY																								
<ul style="list-style-type: none"> ■ Complete items 1, 2, and 3. ■ Print your name and address on the reverse so that we can return the card to you. ■ Attach this card to the back of the mailpiece, or on the front if space permits. <p>1. Article Addressed to:</p> <p>Kerr-McGee North American Onshore Corporation 5 Greenway Plaza, Suite 110 Houston, Texas 77046</p> <p style="text-align: right; font-size: small;">23046 Spur - Alto Amm</p> <div style="text-align: center;">  9590 9402 7543 2098 9412 48 </div> <p>2. Article Number (Transfer from service label)</p> <p style="font-size: 1.2em; font-weight: bold;">7021 0950 0002 0369 7258</p>	<p>A. Signature</p> <p><input checked="" type="checkbox"/> <i>[Signature]</i> <input type="checkbox"/> Agent <input type="checkbox"/> Addressee</p> <p>B. Received by (Printed Name) C. Date of Delivery</p> <p><i>[Signature]</i> 9/7/22</p> <p>D. Is delivery address different from item 1? <input type="checkbox"/> Yes If YES, enter delivery address below: <input type="checkbox"/> No</p> <div style="text-align: center; font-size: 2em; font-weight: bold; margin: 10px 0;">RECEIVED</div> <p style="text-align: center; font-size: 1.2em; font-weight: bold;">SEP 12 2022</p> <p>3. Service Type</p> <table style="width: 100%; font-size: small;"> <tr> <td><input type="checkbox"/> Adult Signature</td> <td>Hinkle Shanor</td> <td><input type="checkbox"/> Priority Mail Express®</td> </tr> <tr> <td><input type="checkbox"/> Adult Signature Restricted Delivery</td> <td>State: TX</td> <td><input type="checkbox"/> Registered Mail™</td> </tr> <tr> <td><input type="checkbox"/> Certified Mail®</td> <td>City: Houston</td> <td><input type="checkbox"/> Registered Mail Restricted Delivery</td> </tr> <tr> <td><input type="checkbox"/> Certified Mail Restricted Delivery</td> <td>ZIP: 77046</td> <td><input type="checkbox"/> Signature Confirmation™</td> </tr> <tr> <td><input type="checkbox"/> Collect on Delivery</td> <td></td> <td><input type="checkbox"/> Signature Confirmation Restricted Delivery</td> </tr> <tr> <td><input type="checkbox"/> Collect on Delivery Restricted Delivery</td> <td></td> <td></td> </tr> <tr> <td><input type="checkbox"/> Insured Mail</td> <td></td> <td></td> </tr> <tr> <td><input type="checkbox"/> Insured Mail Restricted Delivery (over \$500)</td> <td></td> <td></td> </tr> </table>	<input type="checkbox"/> Adult Signature	Hinkle Shanor	<input type="checkbox"/> Priority Mail Express®	<input type="checkbox"/> Adult Signature Restricted Delivery	State: TX	<input type="checkbox"/> Registered Mail™	<input type="checkbox"/> Certified Mail®	City: Houston	<input type="checkbox"/> Registered Mail Restricted Delivery	<input type="checkbox"/> Certified Mail Restricted Delivery	ZIP: 77046	<input type="checkbox"/> Signature Confirmation™	<input type="checkbox"/> Collect on Delivery		<input type="checkbox"/> Signature Confirmation Restricted Delivery	<input type="checkbox"/> Collect on Delivery Restricted Delivery			<input type="checkbox"/> Insured Mail			<input type="checkbox"/> Insured Mail Restricted Delivery (over \$500)		
<input type="checkbox"/> Adult Signature	Hinkle Shanor	<input type="checkbox"/> Priority Mail Express®																							
<input type="checkbox"/> Adult Signature Restricted Delivery	State: TX	<input type="checkbox"/> Registered Mail™																							
<input type="checkbox"/> Certified Mail®	City: Houston	<input type="checkbox"/> Registered Mail Restricted Delivery																							
<input type="checkbox"/> Certified Mail Restricted Delivery	ZIP: 77046	<input type="checkbox"/> Signature Confirmation™																							
<input type="checkbox"/> Collect on Delivery		<input type="checkbox"/> Signature Confirmation Restricted Delivery																							
<input type="checkbox"/> Collect on Delivery Restricted Delivery																									
<input type="checkbox"/> Insured Mail																									
<input type="checkbox"/> Insured Mail Restricted Delivery (over \$500)																									
PS Form 3811, July 2020 PSN 7530-02-000-9053	Domestic Return Receipt																								

U.S. Postal Service™
CERTIFIED MAIL® RECEIPT
Domestic Mail Only

For delivery information, visit our website at www.usps.com®.

OFFICIAL USE

SEP 02 2022

SANTA FE NM 87501
SANTA FE NM MAIN POST OFFICE

7019 2970 0000 7641 7208

Certified Mail Fee \$ _____

Extra Services & Fees (check box, add fee as appropriate)

Return Receipt (hardcopy) \$ _____

Return Receipt (electronic) \$ _____

Certified Mail Restricted Delivery \$ _____

Adult Signature Required \$ _____

Adult Signature Restricted Delivery \$ _____

Postage \$ _____

Total Postage and Fees \$ _____

Sent To _____

Kristi Rose Minerals, LLC
152 B Arroyo Hondo Road
Santa Fe, NM 87508

23046 Spur - Alto Amm

PS Form 3800, April 2015 PSN 7530-02-000-9047 See Reverse for Instructions

SENDER: COMPLETE THIS SECTION	COMPLETE THIS SECTION ON DELIVERY
<ul style="list-style-type: none"> ■ Complete items 1, 2, and 3. ■ Print your name and address on the reverse so that we can return the card to you. ■ Attach this card to the back of the mailpiece, or on the front if space permits. 	<p>A. Signature <i>K Rose Minerals</i> <input checked="" type="checkbox"/> Agent <input type="checkbox"/> Addressee</p> <p>B. Received by (Printed Name) <i>WADAK</i> C. Date of Delivery <i>9/6/22</i></p> <p>D. Is delivery address different from item 1? <input type="checkbox"/> Yes <input checked="" type="checkbox"/> No If YES, enter delivery address below:</p> <p style="text-align: center; font-size: 2em; font-weight: bold; color: green;">RECEIVED</p> <p style="text-align: center; font-size: 1.2em;">SEP 08 2022</p>
<p>1. Article Addressed to:</p> <p style="text-align: center;">Kristi Rose Minerals, LLC 152 B Arroyo Hondo Road Santa Fe, NM 87508</p> <p style="text-align: right;">23046 Spur - Alto Amm</p> <p style="text-align: center;"> 9590 9402 7543 2098 9410 02</p>	<p>3. Service Type <i>Hinkle Shanor LLP</i> <input type="checkbox"/> Priority Mail Express®</p> <p><input type="checkbox"/> Adult Signature <i>Santa Fe NM 87501</i> <input type="checkbox"/> Registered Mail™</p> <p><input type="checkbox"/> Adult Signature Restricted Delivery <input type="checkbox"/> Registered Mail Restricted Delivery</p> <p><input type="checkbox"/> Certified Mail® <input type="checkbox"/> Signature Confirmation™</p> <p><input type="checkbox"/> Certified Mail Restricted Delivery <input type="checkbox"/> Signature Confirmation Restricted Delivery</p> <p><input type="checkbox"/> Collect on Delivery</p> <p><input type="checkbox"/> Collect on Delivery Restricted Delivery</p> <p><input type="checkbox"/> Insured Mail</p> <p><input type="checkbox"/> Insured Mail Restricted Delivery (over \$500)</p>
<p>2. Article Number (Transfer from service label)</p> <p style="font-size: 1.2em; font-weight: bold;">7019 2970 0000 7641 7208</p>	
<p>PS Form 3811, July 2020 PSN 7530-02-000-9053 Domestic Return Receipt</p>	

7019 2970 0000 7641 7192

U.S. Postal Service™
CERTIFIED MAIL® RECEIPT
Domestic Mail Only

For delivery information, visit our website at www.usps.com®.

OFFICIAL USE

Certified Mail Fee
 \$ _____

Extra Services & Fees (check box, add fee as appropriate)

Return Receipt (hardcopy) \$ _____

Return Receipt (electronic) \$ _____

Certified Mail Restricted Delivery \$ _____

Adult Signature Required \$ _____

Adult Signature Restricted Delivery \$ _____

Postage
 \$ _____

Total Postage and Fees
 \$ _____

Sent To
 Street and Apt. No., or PO Box No. Marshall & Winston, Inc.
 #6 Desta Drive, Suite #3100
 City, State, ZIP+4® Midland, TX 79705
 23046 Spur - Alto Amm

PS Form 3800, April 2015 PSN 7530-02-000-9047 See Reverse for Instructions

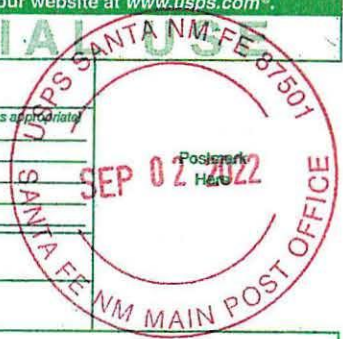

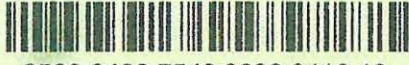
SENDER: COMPLETE THIS SECTION	COMPLETE THIS SECTION ON DELIVERY
<ul style="list-style-type: none"> Complete items 1, 2, and 3. Print your name and address on the reverse so that we can return the card to you. Attach this card to the back of the mailpiece, or on the front if space permits. 	<p>A. Signature <input checked="" type="checkbox"/> <i>SM</i> <input type="checkbox"/> Agent <input type="checkbox"/> Address</p> <p>B. Received by (Printed Name) <i>Smurnay</i> C. Date of Delivery <i>9-6-22</i></p> <p>D. Is delivery address different from item 1? <input type="checkbox"/> Yes If YES, enter delivery address below: <input type="checkbox"/> No</p> <p>RECEIVED SEP 16 2022</p>
<p>1. Article Addressed to:</p> <p>Marshall & Winston, Inc. #6 Desta Drive, Suite #3100 Midland, TX 79705 23046 Spur - Alto Amm</p> <p> 9590 9402 7543 2098 9410 19</p>	<p>3. Service Type</p> <p><input type="checkbox"/> Adult Signature Hinkle Shanor LLC <input type="checkbox"/> Priority Mail Express®</p> <p><input type="checkbox"/> Adult Signature Restricted Delivery 87501 <input type="checkbox"/> Registered Mail™</p> <p><input type="checkbox"/> Certified Mail® <input type="checkbox"/> Registered Mail Restricted Delivery</p> <p><input type="checkbox"/> Certified Mail Restricted Delivery <input type="checkbox"/> Signature Confirmation™</p> <p><input type="checkbox"/> Collect on Delivery <input type="checkbox"/> Signature Confirmation Restricted Delivery</p> <p><input type="checkbox"/> Collect on Delivery Restricted Delivery <input type="checkbox"/> Restricted Delivery</p> <p><input type="checkbox"/> Insured Mail</p> <p><input type="checkbox"/> Insured Mail Restricted Delivery (over \$500)</p>
<p>2. Article Number (Transfer from service label)</p> <p>7019 2970 0000 7641 7192</p>	<p>Domestic Return Receipt</p>
PS Form 3811, July 2020 PSN 7530-02-000-9053	

**U.S. Postal Service™
CERTIFIED MAIL® RECEIPT**
Domestic Mail Only

For delivery information, visit our website at www.usps.com®.

OFFICIAL USE

Postmark Here
SEP 02 2022

2018 3090 0001 4741 6612

Certified Mail Fee \$ _____

Extra Services & Fees (check box, add fee as appropriate)

Return Receipt (hardcopy) \$ _____

Return Receipt (electronic) \$ _____

Certified Mail Restricted Delivery \$ _____

Adult Signature Required \$ _____

Adult Signature Restricted Delivery \$ _____

Postage \$ _____

Total Postage and Fees \$ _____

Phyllis J. Miller
10205 Lexington Ave NE
Albuquerque, NM 87112
23046 Spur - Alto Amm

PS Form 3800, April 2015 PSN 7530-02-000-9047 See Reverse for Instructions

SENDER: COMPLETE THIS SECTION	COMPLETE THIS SECTION ON DELIVERY
<ul style="list-style-type: none"> ■ Complete items 1, 2, and 3. ■ Print your name and address on the reverse so that we can return the card to you. ■ Attach this card to the back of the mailpiece, or on the front if space permits. <p>1. Article Addressed to:</p> <p style="text-align: center;">Phyllis J. Miller 10205 Lexington Ave NE Albuquerque, NM 87112 23046 Spur - Alto Amm</p> <div style="text-align: center;">  9590 9402 6746 1074 2495 98 </div> <p>2. Article Number (Transfer from service label) 7018 3090 0001 4741 6612</p>	<p>A. Signature * <i>Henry Martin</i> <input type="checkbox"/> Agent <input type="checkbox"/> Addressee</p> <p>B. Received by (Printed Name) _____ C. Date of Delivery _____</p> <p>D. Is delivery address different from item 1? <input type="checkbox"/> Yes <input type="checkbox"/> No If YES, enter delivery address below _____</p> <p style="text-align: center; font-size: 2em; font-weight: bold;">RECEIVED</p> <p style="text-align: center; font-size: 1.5em;">SEP 08 2022</p> <p>3. Service Type <i>Phyllis J. Miller</i> <input type="checkbox"/> Adult Signature <i>Santa Fe NM 87504</i> <input type="checkbox"/> Priority Mail Express® <input type="checkbox"/> Adult Signature Restricted Delivery <input type="checkbox"/> Registered Mail™ <input type="checkbox"/> Certified Mail® <input type="checkbox"/> Registered Mail Restricted Delivery <input type="checkbox"/> Certified Mail Restricted Delivery <input type="checkbox"/> Signature Confirmation™ <input type="checkbox"/> Collect on Delivery <input type="checkbox"/> Signature Confirmation Restricted Delivery <input type="checkbox"/> Collect on Delivery Restricted Delivery <input type="checkbox"/> Insured Mail <input type="checkbox"/> Insured Mail Restricted Delivery (over \$500)</p>
PS Form 3811, July 2020 PSN 7530-02-000-9053	Domestic Return Receipt

7018 2290 0000 3427 7594

U.S. Postal Service™
CERTIFIED MAIL® RECEIPT
 Domestic Mail Only

For delivery information, visit our website at www.usps.com®

OFFICIAL USE

Certified Mail Fee \$ _____

Extra Services & Fees (check box, add fee as appropriate)

Return Receipt (hardcopy) \$ _____

Return Receipt (electronic) \$ _____

Certified Mail Restricted Delivery \$ _____

Adult Signature Required \$ _____

Adult Signature Restricted Delivery \$ _____

Postage \$ _____

Total Postage and Fees \$ _____

Sent To

Oxy USA WTP Limited Partnership
 5 Greenway Plaza, Suite 110
 Houston, Texas 77046
 23046 Spur - Alto Amm

PS Form 3800, April 2015 PSN 7530-02-000-9047 See Reverse for Instructions

Postmark: SEP 02 2022
 SANTA FE NM FE 87501
 MAIN POST OFFICE

SENDER: COMPLETE THIS SECTION		COMPLETE THIS SECTION ON DELIVERY	
<ul style="list-style-type: none"> Complete items 1, 2, and 3. Print your name and address on the reverse so that we can return the card to you. Attach this card to the back of the mailpiece, or on the front if space permits. 		<p>A. Signature</p> <p>X  <input type="checkbox"/> Agent <input type="checkbox"/> Addressee</p>	
<p>1. Article Addressed to:</p> <p>Oxy USA WTP Limited Partnership 5 Greenway Plaza, Suite 110 Houston, Texas 77046 23046 Spur - Alto Amm</p>		<p>B. Received by (Printed Name)  C. Date of Delivery 9/12/22</p>	
<p>2. Article Number (Transfer from service label)</p> <p>7018 2290 0000 3427 7594</p>		<p>D. Is delivery address different from item 1? <input type="checkbox"/> Yes <input type="checkbox"/> No If YES, enter delivery address below:</p> <p>RECEIVED SEP 12 2022</p>	
<p>3. Service Type</p> <p><input type="checkbox"/> Adult Signature <input type="checkbox"/> Priority Mail Express®</p> <p><input type="checkbox"/> Adult Signature Restricted Delivery <input type="checkbox"/> Registered Mail™</p> <p><input type="checkbox"/> Certified Mail® <input type="checkbox"/> Registered Mail Restricted Delivery</p> <p><input type="checkbox"/> Certified Mail Restricted Delivery <input type="checkbox"/> Signature Confirmation™</p> <p><input type="checkbox"/> Collect on Delivery <input type="checkbox"/> Signature Confirmation Restricted Delivery</p> <p><input type="checkbox"/> Collect on Delivery Restricted Delivery</p> <p><input type="checkbox"/> Insured Mail</p> <p><input type="checkbox"/> Insured Mail Restricted Delivery (over \$500)</p>		<p>Hinkle Shanor LLC Santa Fe NM 87501</p>	
<p>PS Form 3811, July 2020 PSN 7530-02-000-9053</p>		<p>Domestic Return Receipt</p>	

U.S. Postal Service™
CERTIFIED MAIL® RECEIPT
 Domestic Mail Only

For delivery information, visit our website at www.usps.com®.

OFFICIAL USE

7021 0950 0002 0370 8107

Certified Mail Fee \$ _____

Extra Services & Fees (check box, add fee as appropriate)

Return Receipt (hardcopy) \$ _____

Return Receipt (electronic) \$ _____

Certified Mail Restricted Delivery \$ _____

Adult Signature Required \$ _____

Adult Signature Restricted Delivery \$ _____

Postage \$ _____

Total Postage and Fees \$ _____

Sent To

Street and Apt. No., or PO Box No. Pitch Energy Corporation
 P.O. Box 400
 Ruidoso, NM 88355

City, State, ZIP+4® 23046 Spur - Alto Amm

PS Form 3800, April 2015 PSN 7530-02-000-9047 See Reverse for Instructions

Postmark: SEP 02 2022 SANTA FE NM FE 8750

SENDER: COMPLETE THIS SECTION	COMPLETE THIS SECTION ON DELIVERY
<ul style="list-style-type: none"> ■ Complete items 1, 2, and 3. ■ Print your name and address on the reverse so that we can return the card to you. ■ Attach this card to the back of the mailpiece, or on the front if space permits. 	<p>A. Signature <input type="checkbox"/> Agent <input checked="" type="checkbox"/> Addressee</p> <p>B. Received by (Printed Name) <u>MISTI McTure</u></p> <p>C. Date of Delivery <u>9-7-22</u></p> <p>D. Is delivery address different from item 1? <input type="checkbox"/> Yes <input checked="" type="checkbox"/> No If YES, enter delivery address below: _____</p>
<p>1. Article Addressed to:</p> <p style="text-align: center;">Pitch Energy Corporation P.O. Box 400 Ruidoso, NM 88355</p> <p style="text-align: right; font-size: small;">23046 Spur - Alto Amm</p>	<p>RECEIVED</p> <p>SEP 12 2022</p>
<p>2. Article Number (Transfer from service label)</p> <p style="font-size: large; font-weight: bold;">7021 0950 0002 0370 8107</p>	<p>3. Service Type <u>Hinkle Shanor</u> <input checked="" type="checkbox"/> Priority Mail Express®</p> <p><input type="checkbox"/> Adult Signature <u>Santa Fe NM 8750</u> <input checked="" type="checkbox"/> Registered Mail™</p> <p><input type="checkbox"/> Adult Signature Restricted Delivery <input type="checkbox"/> Registered Mail Restricted Delivery</p> <p><input type="checkbox"/> Certified Mail® <input type="checkbox"/> Signature Confirmation™</p> <p><input type="checkbox"/> Certified Mail Restricted Delivery <input type="checkbox"/> Signature Confirmation Restricted Delivery</p> <p><input type="checkbox"/> Collect on Delivery</p> <p><input type="checkbox"/> Collect on Delivery Restricted Delivery</p> <p><input type="checkbox"/> Insured Mail</p> <p><input type="checkbox"/> Insured Mail Restricted Delivery (over \$500)</p>
PS Form 3811, July 2020 PSN 7530-02-000-9053	Domestic Return Receipt

**U.S. Postal Service™
CERTIFIED MAIL® RECEIPT**
Domestic Mail Only

For delivery information, visit our website at www.usps.com®.

OFFICIAL USE

Postmark Here
SEP 02 2022

U.S. POSTAL SERVICE
SANTA FE NM FE 87501
SANTA FE NM MAIN POST OFFICE

7019 2970 0000 7641 7062

Certified Mail Fee \$ _____

Extra Services & Fees (check box, add fee as appropriate)

Return Receipt (hardcopy) \$ _____

Return Receipt (electronic) \$ _____

Certified Mail Restricted Delivery \$ _____

Adult Signature Required \$ _____

Adult Signature Restricted Delivery \$ _____

Postage \$ _____

Total Postage and Fees \$ _____

Sent To _____

Street and Apt. No., or PO Box No. Jay Powell
5071 Rio Penasco Road
Hope, NM 88250-9715

City, State, ZIP+4® _____ 23046 Spur - Alto Amm

PS Form 3800, April 2015 PSN 7530-02-000-9047 See Reverse for Instructions

SENDER: COMPLETE THIS SECTION	COMPLETE THIS SECTION ON DELIVERY
<ul style="list-style-type: none"> ■ Complete items 1, 2, and 3. ■ Print your name and address on the reverse so that we can return the card to you. ■ Attach this card to the back of the mailpiece, or on the front if space permits. <p>1. Article Addressed to:</p> <p style="text-align: center;">Jay Powell 5071 Rio Penasco Road Hope, NM 88250-9715 <small>23046 Spur - Alto Amm</small></p> <div style="text-align: center;">  9590 9402 7543 2098 9408 83 </div> <p>2. Article Number (Transfer from service label) 7019 2970 0000 7641 7062</p>	<p>A. Signature <i>X Carrier for Jay Powell</i> <input type="checkbox"/> Agent <input type="checkbox"/> Addressee</p> <p>B. Received by (Printed Name) <i>Jay Powell</i> C. Date of Delivery <i>9-14-22</i></p> <p>D. Is delivery address different from item 1? <input type="checkbox"/> Yes If YES, enter delivery address below: <input checked="" type="checkbox"/> No</p> <div style="text-align: center; font-size: 2em; font-weight: bold;">RECEIVED</div> <p style="text-align: center; font-size: 1.2em;">SEP 16 2022</p> <p>3. Service Type <i>Hinkle Shanor Santa Fe NM 87501</i> <input checked="" type="checkbox"/> Priority Mail Express® <input type="checkbox"/> Adult Signature <input type="checkbox"/> Registered Mail™ <input type="checkbox"/> Adult Signature Restricted Delivery <input type="checkbox"/> Registered Mail Restricted Delivery <input type="checkbox"/> Certified Mail® <input type="checkbox"/> Signature Confirmation™ <input type="checkbox"/> Certified Mail Restricted Delivery <input type="checkbox"/> Signature Confirmation Restricted Delivery <input type="checkbox"/> Collect on Delivery <input type="checkbox"/> Collect on Delivery Restricted Delivery <input type="checkbox"/> Insured Mail <input type="checkbox"/> Insured Mail Restricted Delivery (over \$500)</p>
PS Form 3811, July 2020 PSN 7530-02-000-9053	Domestic Return Receipt

U.S. Postal Service™
CERTIFIED MAIL® RECEIPT
Domestic Mail Only

For delivery information, visit our website at www.usps.com®.

OFFICIAL USE

SEP 02 2022
Postmark Here

SANTA FE NM MAIN POST OFFICE

7021 0950 0002 0366 0351

Certified Mail Fee		\$
Extra Services & Fees (check box, add fee as appropriate)		
<input type="checkbox"/> Return Receipt (hardcopy)	\$	
<input type="checkbox"/> Return Receipt (electronic)	\$	
<input type="checkbox"/> Certified Mail Restricted Delivery	\$	
<input type="checkbox"/> Adult Signature Required	\$	
<input type="checkbox"/> Adult Signature Restricted Delivery	\$	
Postage		\$
Total Postage and Fees		\$
Sent To		
Street and Apt. No., or PO Box No.		Gary Ross 205 Indian Trail Searcy, AR 72143-5321
City, State, ZIP+4®		23046 Spur - Alto Amm

PS Form 3800, April 2015 PSN 7530-02-000-9047 See Reverse for Instructions

SENDER: COMPLETE THIS SECTION	COMPLETE THIS SECTION ON DELIVERY																
<ul style="list-style-type: none"> ■ Complete items 1, 2, and 3. ■ Print your name and address on the reverse so that we can return the card to you. ■ Attach this card to the back of the mailpiece, or on the front if space permits. 	<p>A. Signature <input checked="" type="checkbox"/> <i>Gary Ross</i> <input type="checkbox"/> Agent <input type="checkbox"/> Addressee</p> <p>B. Received by (Printed Name) C. Date of Delivery</p>																
<p>1. Article Addressed to:</p> <p style="text-align: center; font-size: 1.2em;">Gary Ross 205 Indian Trail Searcy, AR 72143-5321</p> <p style="text-align: right; font-size: 0.8em;">23046 Spur - Alto Amm</p>	<p>D. Is delivery address different from item 1? <input type="checkbox"/> Yes If YES, enter delivery address below. <input checked="" type="checkbox"/> No</p> <p style="text-align: center; font-size: 2em; font-weight: bold;">RECEIVED</p> <p style="text-align: center; font-size: 1.5em;">SEP 12 2022</p> <p style="text-align: center; font-size: 0.8em;">Hinkle Shanor LLP</p>																
<p>2. Article Number (Transfer from service label)</p> <p style="font-size: 1.2em; font-weight: bold;">7021 0950 0002 0366 0351</p>	<p>3. Service Type Santa Fe NM 87504</p> <table style="width: 100%; font-size: 0.8em;"> <tr> <td><input type="checkbox"/> Adult Signature</td> <td><input type="checkbox"/> Priority Mail Express®</td> </tr> <tr> <td><input type="checkbox"/> Adult Signature Restricted Delivery</td> <td><input type="checkbox"/> Registered Mail™</td> </tr> <tr> <td><input type="checkbox"/> Certified Mail®</td> <td><input type="checkbox"/> Registered Mail Restricted Delivery</td> </tr> <tr> <td><input type="checkbox"/> Certified Mail Restricted Delivery</td> <td><input type="checkbox"/> Signature Confirmation™</td> </tr> <tr> <td><input type="checkbox"/> Collect on Delivery</td> <td><input type="checkbox"/> Signature Confirmation Restricted Delivery</td> </tr> <tr> <td><input type="checkbox"/> Collect on Delivery Restricted Delivery</td> <td></td> </tr> <tr> <td><input type="checkbox"/> Insured Mail</td> <td></td> </tr> <tr> <td><input type="checkbox"/> Insured Mail Restricted Delivery (over \$500)</td> <td></td> </tr> </table>	<input type="checkbox"/> Adult Signature	<input type="checkbox"/> Priority Mail Express®	<input type="checkbox"/> Adult Signature Restricted Delivery	<input type="checkbox"/> Registered Mail™	<input type="checkbox"/> Certified Mail®	<input type="checkbox"/> Registered Mail Restricted Delivery	<input type="checkbox"/> Certified Mail Restricted Delivery	<input type="checkbox"/> Signature Confirmation™	<input type="checkbox"/> Collect on Delivery	<input type="checkbox"/> Signature Confirmation Restricted Delivery	<input type="checkbox"/> Collect on Delivery Restricted Delivery		<input type="checkbox"/> Insured Mail		<input type="checkbox"/> Insured Mail Restricted Delivery (over \$500)	
<input type="checkbox"/> Adult Signature	<input type="checkbox"/> Priority Mail Express®																
<input type="checkbox"/> Adult Signature Restricted Delivery	<input type="checkbox"/> Registered Mail™																
<input type="checkbox"/> Certified Mail®	<input type="checkbox"/> Registered Mail Restricted Delivery																
<input type="checkbox"/> Certified Mail Restricted Delivery	<input type="checkbox"/> Signature Confirmation™																
<input type="checkbox"/> Collect on Delivery	<input type="checkbox"/> Signature Confirmation Restricted Delivery																
<input type="checkbox"/> Collect on Delivery Restricted Delivery																	
<input type="checkbox"/> Insured Mail																	
<input type="checkbox"/> Insured Mail Restricted Delivery (over \$500)																	

PS Form 3811, July 2020 PSN 7530-02-000-9053 Domestic Return Receipt

7021 0950 0002 0369 7265

U.S. Postal Service™
CERTIFIED MAIL® RECEIPT
Domestic Mail Only

For delivery information, visit our website at www.usps.com®.

OFFICIAL USE

Certified Mail Fee
 \$ _____

Extra Services & Fees (check box, add fee as appropriate)

Return Receipt (hardcopy) \$ _____

Return Receipt (electronic) \$ _____

Certified Mail Restricted Delivery \$ _____

Adult Signature Required \$ _____

Adult Signature Restricted Delivery \$ _____

Postage
 \$ _____

Total Postage and Fees
 \$ _____

Sent To
 Street and Apt. No., or PO Box No. _____
 City, State, ZIP+4® _____

James T. Ross and Ruth A. Ross, as community property and as joint tenants with right of survivorship
 P.O. Box 216
 Lakewood, NM 88211

Postmark Here
SEP 02 2022

PS Form 3800, April 2015 PSN 7530-02-000-9047 See Reverse for Instructions

SENDER: COMPLETE THIS SECTION	COMPLETE THIS SECTION ON DELIVERY
<ul style="list-style-type: none"> Complete items 1, 2, and 3. Print your name and address on the reverse so that we can return the card to you. Attach this card to the back of the mailpiece, or on the front if space permits. 	<p>A. Signature <input checked="" type="checkbox"/> Agent <input type="checkbox"/> Addressee</p> <p>B. Received by (Printed Name) _____ C. Date of Delivery 9/6/22</p> <p>D. Is delivery address different from item 1? <input type="checkbox"/> Yes <input checked="" type="checkbox"/> No YES, enter delivery address below: _____</p>
<p>1. Article Addressed to:</p> <p>James T. Ross and Ruth A. Ross, as community property and as joint tenants with right of survivorship P.O. Box 216 Lakewood, NM 88211 23046 Spur - Alto Amm</p>	<p>RECEIVED SEP 12 2022 SEP 6 2022</p>
<p>2. Article Number (Transfer from service label) 7021 0950 0002 0369 7265</p>	<p>3. Service Type</p> <p><input type="checkbox"/> Adult Signature</p> <p><input type="checkbox"/> Adult Signature Restricted Delivery</p> <p><input type="checkbox"/> Certified Mail®</p> <p><input type="checkbox"/> Certified Mail Restricted Delivery</p> <p><input type="checkbox"/> Collect on Delivery</p> <p><input type="checkbox"/> Collect on Delivery Restricted Delivery</p> <p><input type="checkbox"/> Insured Mail</p> <p><input type="checkbox"/> Insured Mail Restricted Delivery (over \$500)</p> <p><input type="checkbox"/> Priority Mail Express®</p> <p><input type="checkbox"/> Registered Mail™</p> <p><input type="checkbox"/> Registered Mail Restricted Delivery</p> <p><input type="checkbox"/> Signature Confirmation™</p> <p><input type="checkbox"/> Signature Confirmation Restricted Delivery</p>
PS Form 3811, July 2020 PSN 7530-02-000-9053	Domestic Return Receipt

U.S. Postal Service™
CERTIFIED MAIL® RECEIPT
 Domestic Mail Only

For delivery information, visit our website at www.usps.com®.

OFFICIAL USE

Certified Mail Fee \$

Extra Services & Fees (check box, add fees as appropriate)

Return Receipt (hardcopy) \$

Return Receipt (electronic) \$

Certified Mail Restricted Delivery \$

Adult Signature Required \$

Adult Signature Restricted Delivery \$

Postage \$

Total Postage and Fees \$

Ralph E. Ross and Laurie A. Ross, Trustees of the
 Ralph Ellis Ross & Laurie Ann Ross Revocable
 Living Trust dated August 29, 1999
 P.O. Box 234
 Lakewood, NM 88254

23046 Spur
 Alto Amm

Postmark Here
 SEP 02 2022

USPS SANTA FE NM FE 87501
 SANTA FE NM MAIN POST OFFICE

PS Form 3800, April 2015 PSN 7530-02-000-9047 See Reverse for Instructions

7018 2290 0000 3427 7648

SENDER: COMPLETE THIS SECTION	COMPLETE THIS SECTION ON DELIVERY
<ul style="list-style-type: none"> Complete items 1, 2, and 3. Print your name and address on the reverse so that we can return the card to you. Attach this card to the back of the mailpiece, or on the front if space permits. 	<p>A. Signature <input checked="" type="checkbox"/> Agent <input type="checkbox"/> Addressee</p> <p>B. Received by (Printed Name) _____</p> <p>C. Date of Delivery <u>9/6/22</u></p>
<p>1. Article Addressed to:</p> <p>Ralph E. Ross and Laurie A. Ross, Trustees of the Ralph Ellis Ross & Laurie Ann Ross Revocable Living Trust dated August 29, 1999 P.O. Box 234 Lakewood, NM 88254 23046 Spur - Alto Amm</p>	<p>D. Is delivery address different from Item 1? <input type="checkbox"/> Yes <input checked="" type="checkbox"/> No If YES, enter delivery address below:</p> <p>RECEIVED SEP 08 2022</p>
<p>2. Article Number (Transfer from service label) 7018 2290 0000 3427 7648</p>	<p>3. Service Type</p> <p><input type="checkbox"/> Adult Signature <input type="checkbox"/> Priority Mail Express®</p> <p><input type="checkbox"/> Adult Signature Restricted Delivery <input type="checkbox"/> Registered Mail™</p> <p><input type="checkbox"/> Certified Mail® Santa Fe NM 87504 Delivery <input type="checkbox"/> Registered Mail Restricted Delivery</p> <p><input type="checkbox"/> Certified Mail Restricted Delivery <input type="checkbox"/> Signature Confirmation™</p> <p><input type="checkbox"/> Collect on Delivery <input type="checkbox"/> Signature Confirmation Restricted Delivery</p> <p><input type="checkbox"/> Collect on Delivery Restricted Delivery <input type="checkbox"/> Restricted Delivery</p> <p><input type="checkbox"/> Insured Mail</p> <p><input type="checkbox"/> Insured Mail Restricted Delivery (over \$500)</p>
PS Form 3811, July 2020 PSN 7530-02-000-9053	Domestic Return Receipt

7018 2290 0000 3427 7624

U.S. Postal Service™
CERTIFIED MAIL® RECEIPT
 Domestic Mail Only

For delivery information, visit our website at www.usps.com®.

OFFICIAL USE

Certified Mail Fee \$ _____

Extra Services & Fees (check box, add fee as appropriate)

Return Receipt (hardcopy) \$ _____

Return Receipt (electronic) \$ _____

Certified Mail Restricted Delivery \$ _____

Adult Signature Required \$ _____

Adult Signature Restricted Delivery \$ _____

Postage \$ _____

Total Postage and Fees \$ _____

Postmark Here
 SEP 02 2022

PS SANTA NM FE 87501
 SANTA FE NM MAIN POST OFFICE

Robert Dean Ross and Kary L. Ross, or their successors, as Trustees of the Robert Dean Ross and Kary L. Ross Living Trust dated November 6, 2008, and any amendments thereto
 #3 Southpoint
 Searcy, AR 72143

23046 Spur - Alto Amm

PS Form 3800, April 2015 PSN 7530-02-000-8047 See Reverse for Instructions

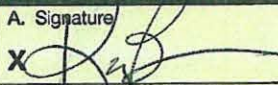
SENDER: COMPLETE THIS SECTION	COMPLETE THIS SECTION ON DELIVERY
<ul style="list-style-type: none"> Complete items 1, 2, and 3. Print your name and address on the reverse so that we can return the card to you. Attach this card to the back of the mailpiece, or on the front if space permits. 	<p>A. Signature </p> <p><input type="checkbox"/> Agent <input checked="" type="checkbox"/> Addressee</p>
<p>1. Article Addressed to:</p> <p>Robert Dean Ross and Kary L. Ross, or their successors, as Trustees of the Robert Dean Ross and Kary L. Ross Living Trust dated November 6, 2008, and any amendments thereto #3 Southpoint Searcy, AR 72143</p> <p>23046 Spur - Alto Amm</p>	<p>B. Received by (Printed Name) Karen Ross</p> <p>C. Date of Delivery 9-7-22</p> <p><input type="checkbox"/> Is delivery address different from item 1? If YES, enter delivery address below: <input type="checkbox"/> No</p> <p>SEP 12 2022</p> <p>Hinkle Shanor LLP Santa Fe, NM 87501</p>
<p>2. Article Number (Transfer from service label) 7018 2290 0000 3427 7624</p>	<p>3. Service Type</p> <p><input type="checkbox"/> Adult Signature <input type="checkbox"/> Priority Mail Express®</p> <p><input type="checkbox"/> Adult Signature Restricted Delivery <input type="checkbox"/> Registered Mail™</p> <p><input type="checkbox"/> Certified Mail® <input type="checkbox"/> Registered Mail Restricted Delivery</p> <p><input type="checkbox"/> Certified Mail Restricted Delivery <input type="checkbox"/> Signature Confirmation™</p> <p><input type="checkbox"/> Collect on Delivery <input type="checkbox"/> Signature Confirmation Restricted Delivery</p> <p><input type="checkbox"/> Collect on Delivery Restricted Delivery</p> <p><input type="checkbox"/> Insured Mail</p> <p><input type="checkbox"/> Insured Mail Restricted Delivery (over \$500)</p>
<p>9590 9402 6746 1074 3820 04</p>	<p>Domestic Return Receipt</p>
<p>PS Form 3811, July 2020 PSN 7530-02-000-9053</p>	

**U.S. Postal Service™
CERTIFIED MAIL® RECEIPT**
Domestic Mail Only

For delivery information, visit our website at www.usps.com®.

OFFICIAL USE

Postmark Here
SEP 02 2022

SANTA FE NM FE 87501
SANTA FE NM MAIN POST OFFICE

7018 2290 0000 3427 7617

Certified Mail Fee \$ _____

Extra Services & Fees (check box, add fee as appropriate)

Return Receipt (hardcopy) \$ _____

Return Receipt (electronic) \$ _____

Certified Mail Restricted Delivery \$ _____

Adult Signature Required \$ _____

Adult Signature Restricted Delivery \$ _____

Postage \$ _____

Total Postage and Fees \$ _____

Ronald Ross
1902 W. Hermosa Drive
Artesia, NM 88210
23046 Spur - Alto Amm

PS Form 3800, April 2015 PSN 7530-02-000-9047 See Reverse for Instructions

SENDER: COMPLETE THIS SECTION	COMPLETE THIS SECTION ON DELIVERY
<ul style="list-style-type: none"> ■ Complete items 1, 2, and 3. ■ Print your name and address on the reverse so that we can return the card to you. ■ Attach this card to the back of the mailpiece, or on the front if space permits. 	<p>A. Signature <input checked="" type="checkbox"/> <i>Barbara Ross</i> <input type="checkbox"/> Agent <input type="checkbox"/> Addressee</p> <p>B. Received by (Printed Name) C. Date of Delivery <i>Barbara Ross</i></p>
<p>1. Article Addressed to:</p> <p>Ronald Ross 1902 W. Hermosa Drive Artesia, NM 88210 23046 Spur - Alto Amm</p>	<p>D. Is delivery address different from item 1? <input type="checkbox"/> Yes If YES, enter delivery address below: <input type="checkbox"/> No</p> <p style="text-align: center; font-size: 2em; color: green;">RECEIVED</p> <p style="text-align: center;">SEP 12 2022</p> <p style="text-align: center;">Hinkle Shanor LLP</p>
<p>2. Article Number (Transfer from service label)</p> <p>7018 2290 0000 3427 7617</p>	<p>3. Service Type Santa Fe NM 87501</p> <p><input type="checkbox"/> Adult Signature <input type="checkbox"/> Priority Mail Express®</p> <p><input type="checkbox"/> Adult Signature Restricted Delivery <input type="checkbox"/> Registered Mail™</p> <p><input type="checkbox"/> Certified Mail® <input type="checkbox"/> Registered Mail Restricted Delivery</p> <p><input type="checkbox"/> Certified Mail Restricted Delivery <input type="checkbox"/> Signature Confirmation™</p> <p><input type="checkbox"/> Collect on Delivery <input type="checkbox"/> Signature Confirmation Restricted Delivery</p> <p><input type="checkbox"/> Collect on Delivery Restricted Delivery</p> <p><input type="checkbox"/> Insured Mail</p> <p><input type="checkbox"/> Insured Mail Restricted Delivery (over \$500)</p>
<p>9590 9402 6746 1074 3819 91</p>	<p>PS Form 3811, July 2020 PSN 7530-02-000-9053 Domestic Return Receipt</p>

U.S. Postal Service™
CERTIFIED MAIL® RECEIPT
 Domestic Mail Only

For delivery information, visit our website at www.usps.com®.

OFFICIAL USE

7021 0950 0002 0371 5518

Certified Mail Fee \$
 Extra Services & Fees (check box, add fee as appropriate)
 Return Receipt (hardcopy) \$
 Return Receipt (electronic) \$
 Certified Mail Restricted Delivery \$
 Adult Signature Required \$
 Adult Signature Restricted Delivery \$
 Postage \$
 Total Postage and Fees \$

Sent To
 Street and Apt. No., or PO Box No. William Ross
 3401 S. 13th Street
 City, State, ZIP+4® Artesia, NM 88210-9336
 23046 Spur - Alto Amm

PS Form 3800, April 2015 PSN 7530-02-000-9047 See Reverse for Instructions

Postmark Here
 SEP 02 2022
 USPS SANTA FE NM FE 87501
 SANTA FE NM POST OFFICE

SENDER: COMPLETE THIS SECTION	COMPLETE THIS SECTION ON DELIVERY
<ul style="list-style-type: none"> Complete items 1, 2, and 3. Print your name and address on the reverse so that we can return the card to you. Attach this card to the back of the mailpiece, or on the front if space permits. 	<p>A. Signature <input type="checkbox"/> Agent <input checked="" type="checkbox"/> Addressee <i>Phillip Briscoe</i></p> <p>B. Received by (Printed Name) <i>Phillip Briscoe</i></p> <p>C. Date of Delivery <i>9-7-22</i></p> <p>D. Is delivery address different from item 1? <input type="checkbox"/> Yes <input checked="" type="checkbox"/> No If YES, enter delivery address below:</p> <p>RECEIVED SEP 12 2022</p>
<p>1. Article Addressed to:</p> <p>William Ross 3401 S. 13th Street Artesia, NM 88210-9336 23046 Spur - Alto Amm</p> <p> 9590 9402 6746 1074 2470 13</p>	<p>3. Service Type <i>Hinkle Shanor LP</i> <input type="checkbox"/> Adult Signature <input type="checkbox"/> Priority Mail Express® <input type="checkbox"/> Adult Signature Restricted Delivery <input type="checkbox"/> Registered Mail™ <input type="checkbox"/> Certified Mail® <input type="checkbox"/> Registered Mail Restricted Delivery <input type="checkbox"/> Certified Mail Restricted Delivery <input type="checkbox"/> Signature Confirmation™ <input type="checkbox"/> Collect on Delivery <input type="checkbox"/> Signature Confirmation Restricted Delivery <input type="checkbox"/> Collect on Delivery Restricted Delivery <input type="checkbox"/> Insured Mail <input type="checkbox"/> Insured Mail Restricted Delivery (over \$500)</p>
<p>2. Article Number (Transfer from service label) 7021 0950 0002 0371 5518</p>	
PS Form 3811, July 2020 PSN 7530-02-000-9053	Domestic Return Receipt

7018 3090 0001 4741 6636

U.S. Postal Service™
CERTIFIED MAIL® RECEIPT
 Domestic Mail Only

For delivery information, visit our website at www.usps.com®.

OFFICIAL USE

Certified Mail Fee \$

Extra Services & Fees (check box, add fee as appropriate)

Return Receipt (hardcopy) \$

Return Receipt (electronic) \$

Certified Mail Restricted Delivery \$

Adult Signature Required \$

Adult Signature Restricted Delivery \$

Postage \$

Total Postage and Fees \$

Sent To SKV, LLC
 Street and A PO Box 1138
 Roswell, NM 88202
 City, State, 23046 Spur - Alto Amm

Postmark Here
 SEP 02 2022

PS Form 3800, April 2015 PSN 7530-02-000-9047 See Reverse for Instructions

SENDER: COMPLETE THIS SECTION	COMPLETE THIS SECTION ON DELIVERY
<ul style="list-style-type: none"> Complete items 1, 2, and 3. Print your name and address on the reverse so that we can return the card to you. Attach this card to the back of the mailpiece, or on the front if space permits. 	<p>A. Signature <input checked="" type="checkbox"/> Agent <input type="checkbox"/> Addressee</p> <p>B. Received by (Printed Name) SKV LLC</p> <p>C. Date of Delivery</p>
<p>1. Article Addressed to:</p> <p>SKV, LLC PO Box 1138 Roswell, NM 88202</p> <p>23046 Spur - Alto Amm</p> <p>9590 9402 6746 1074 3893 86</p>	<p>D. Is delivery address different from item 1? <input type="checkbox"/> Yes <input type="checkbox"/> No If YES, enter delivery address below:</p> <p>RECEIVED SEP 14 2022</p>
<p>2. Article Number (Transfer from service label)</p> <p>7018 3090 0001 4741 6636</p>	<p>3. Service Type</p> <p><input type="checkbox"/> Adult Signature Hinkle Shanor LL</p> <p><input type="checkbox"/> Adult Signature Restricted Delivery Santa Fe NM 87504</p> <p><input type="checkbox"/> Certified Mail</p> <p><input type="checkbox"/> Certified Mail Restricted Delivery</p> <p><input type="checkbox"/> Collect on Delivery</p> <p><input type="checkbox"/> Collect on Delivery Restricted Delivery</p> <p><input type="checkbox"/> Insured Mail</p> <p><input type="checkbox"/> Insured Mail Restricted Delivery (over \$500)</p> <p><input type="checkbox"/> Priority Mail Express®</p> <p><input type="checkbox"/> Registered Mail™</p> <p><input type="checkbox"/> Registered Mail Restricted Delivery</p> <p><input type="checkbox"/> Signature Confirmation™</p> <p><input type="checkbox"/> Signature Confirmation Restricted Delivery</p>
<p>PS Form 3811, July 2020 PSN 7530-02-000-9053</p>	<p>Domestic Return Receipt</p>

U.S. Postal Service™
CERTIFIED MAIL® RECEIPT
 Domestic Mail Only

For delivery information, visit our website at www.usps.com®.

OFFICIAL USE

Certified Mail Fee
\$

Extra Services & Fees (check box, add fee as appropriate)

Return Receipt (hardcopy) \$

Return Receipt (electronic) \$

Certified Mail Restricted Delivery \$

Adult Signature Required \$

Adult Signature Restricted Delivery \$

Postage \$

Total Postage and Fees \$

Sent To
 Santo Legado, LLLP
 PO Box 1020
 Artesia, NM 88211
 23046 Spur - Alto Amm

PS Form 3800, April 2015 PSN 7530-02-000-9047 See Reverse for Instructions

SANTA FE NM FE 87501
 SEP 02 2022
 MAIN POST OFFICE

7018 2290 0000 3427 7600

SENDER: COMPLETE THIS SECTION	COMPLETE THIS SECTION ON DELIVERY																
<ul style="list-style-type: none"> ■ Complete items 1, 2, and 3. ■ Print your name and address on the reverse so that we can return the card to you. ■ Attach this card to the back of the mailpiece, or on the front if space permits. <p>1. Article Addressed to:</p> <p style="margin-left: 40px;">Santo Legado, LLLP PO Box 1020 Artesia, NM 88211 23046 Spur - Alto Amm</p> <div style="text-align: center;">  9590 9402 6746 1074 3819 84 </div> <p>2. Article Number (Transfer from service label) 7018 2290 0000 3427 7600</p>	<p>A. Signature F. Legado <input type="checkbox"/> Agent <input checked="" type="checkbox"/> Addressee</p> <p>B. Received by (Printed Name) F. Legado</p> <p>C. Date of Delivery 9/7/22</p> <p>D. Is delivery address different from item 1? <input type="checkbox"/> Yes If YES, enter delivery address below: <input type="checkbox"/> No</p> <div style="text-align: center; border: 1px solid black; padding: 5px; font-weight: bold; font-size: 1.5em;"> RECEIVED SEP 12 2022 </div> <p>3. Service Type <input checked="" type="checkbox"/> Certified Mail® NM 87504</p> <table style="width: 100%; border: none;"> <tr> <td style="border: none;"><input type="checkbox"/> Adult Signature</td> <td style="border: none;"><input type="checkbox"/> Priority Mail Express®</td> </tr> <tr> <td style="border: none;"><input type="checkbox"/> Adult Signature Restricted Delivery</td> <td style="border: none;"><input type="checkbox"/> Registered Mail™</td> </tr> <tr> <td style="border: none;"><input type="checkbox"/> Certified Mail®</td> <td style="border: none;"><input type="checkbox"/> Registered Mail Restricted Delivery</td> </tr> <tr> <td style="border: none;"><input type="checkbox"/> Certified Mail Restricted Delivery</td> <td style="border: none;"><input type="checkbox"/> Signature Confirmation™</td> </tr> <tr> <td style="border: none;"><input type="checkbox"/> Collect on Delivery</td> <td style="border: none;"><input type="checkbox"/> Signature Confirmation Restricted Delivery</td> </tr> <tr> <td style="border: none;"><input type="checkbox"/> Collect on Delivery Restricted Delivery</td> <td style="border: none;"></td> </tr> <tr> <td style="border: none;"><input type="checkbox"/> Insured Mail</td> <td style="border: none;"></td> </tr> <tr> <td style="border: none;"><input type="checkbox"/> Insured Mail Restricted Delivery (over \$500)</td> <td style="border: none;"></td> </tr> </table>	<input type="checkbox"/> Adult Signature	<input type="checkbox"/> Priority Mail Express®	<input type="checkbox"/> Adult Signature Restricted Delivery	<input type="checkbox"/> Registered Mail™	<input type="checkbox"/> Certified Mail®	<input type="checkbox"/> Registered Mail Restricted Delivery	<input type="checkbox"/> Certified Mail Restricted Delivery	<input type="checkbox"/> Signature Confirmation™	<input type="checkbox"/> Collect on Delivery	<input type="checkbox"/> Signature Confirmation Restricted Delivery	<input type="checkbox"/> Collect on Delivery Restricted Delivery		<input type="checkbox"/> Insured Mail		<input type="checkbox"/> Insured Mail Restricted Delivery (over \$500)	
<input type="checkbox"/> Adult Signature	<input type="checkbox"/> Priority Mail Express®																
<input type="checkbox"/> Adult Signature Restricted Delivery	<input type="checkbox"/> Registered Mail™																
<input type="checkbox"/> Certified Mail®	<input type="checkbox"/> Registered Mail Restricted Delivery																
<input type="checkbox"/> Certified Mail Restricted Delivery	<input type="checkbox"/> Signature Confirmation™																
<input type="checkbox"/> Collect on Delivery	<input type="checkbox"/> Signature Confirmation Restricted Delivery																
<input type="checkbox"/> Collect on Delivery Restricted Delivery																	
<input type="checkbox"/> Insured Mail																	
<input type="checkbox"/> Insured Mail Restricted Delivery (over \$500)																	
PS Form 3811, July 2020 PSN 7530-02-000-9053	Domestic Return Receipt																

U.S. Postal Service™
CERTIFIED MAIL® RECEIPT
Domestic Mail Only

For delivery information, visit our website at www.usps.com®.

OFFICIAL USE

SEP 02 2022
SANTA FE NM MAIN POST OFFICE

Postmark Here

7021 0950 0002 0370 8091

Certified Mail Fee	\$
Extra Services & Fees (check box, add fee as appropriate)	
<input type="checkbox"/> Return Receipt (hardcopy)	\$
<input type="checkbox"/> Return Receipt (electronic)	\$
<input type="checkbox"/> Certified Mail Restricted Delivery	\$
<input type="checkbox"/> Adult Signature Required	\$
<input type="checkbox"/> Adult Signature Restricted Delivery	\$
Postage	\$
Total Postage and Fees	\$

Sent To: Sharbro Oil Ltd. Co. (Sharbro Energy, LLC)
P.O. Box 840
Artesia, NM 88211 23046 Spur - Alto Amm

PS Form 3800, April 2015 PSN 7530-02-000-9047 See Reverse for Instructions

SENDER: COMPLETE THIS SECTION	COMPLETE THIS SECTION ON DELIVERY																
<ul style="list-style-type: none"> ■ Complete items 1, 2, and 3. ■ Print your name and address on the reverse so that we can return the card to you. ■ Attach this card to the back of the mailpiece, or on the front if space permits. 	<p>A. Signature <input checked="" type="checkbox"/> <i>[Signature]</i> <input type="checkbox"/> Agent <input type="checkbox"/> Addressee</p> <p>B. Received by (Printed Name) C. Date of Delivery <i>Briston</i></p> <p>D. Is delivery address different from item 1? <input type="checkbox"/> Yes If YES, enter delivery address below: <input type="checkbox"/> No</p> <p style="text-align: center; font-size: 1.5em; font-weight: bold;">RECEIVED</p> <p style="text-align: center; font-size: 1.2em;">SEP 12 2022</p> <p style="text-align: center;">Hinkle Shanor LLP Santa Fe NM 87504</p>																
<p>1. Article Addressed to:</p> <p style="text-align: center; padding: 10px;">Sharbro Oil Ltd. Co. (Sharbro Energy, LLC) P.O. Box 840 Artesia, NM 88211</p> <p style="text-align: right; font-size: 0.8em;">23046 Spur - Alto Amm</p>	<p>3. Service Type</p> <table style="width: 100%; font-size: 0.8em;"> <tr> <td><input type="checkbox"/> Adult Signature</td> <td><input type="checkbox"/> Priority Mail Express®</td> </tr> <tr> <td><input type="checkbox"/> Adult Signature Restricted Delivery</td> <td><input type="checkbox"/> Registered Mail™</td> </tr> <tr> <td><input type="checkbox"/> Certified Mail®</td> <td><input type="checkbox"/> Registered Mail Restricted Delivery</td> </tr> <tr> <td><input type="checkbox"/> Certified Mail Restricted Delivery</td> <td><input type="checkbox"/> Signature Confirmation™</td> </tr> <tr> <td><input type="checkbox"/> Collect on Delivery</td> <td><input type="checkbox"/> Signature Confirmation Restricted Delivery</td> </tr> <tr> <td><input type="checkbox"/> Collect on Delivery Restricted Delivery</td> <td></td> </tr> <tr> <td><input type="checkbox"/> Insured Mail</td> <td></td> </tr> <tr> <td><input type="checkbox"/> Insured Mail Restricted Delivery (over \$500)</td> <td></td> </tr> </table>	<input type="checkbox"/> Adult Signature	<input type="checkbox"/> Priority Mail Express®	<input type="checkbox"/> Adult Signature Restricted Delivery	<input type="checkbox"/> Registered Mail™	<input type="checkbox"/> Certified Mail®	<input type="checkbox"/> Registered Mail Restricted Delivery	<input type="checkbox"/> Certified Mail Restricted Delivery	<input type="checkbox"/> Signature Confirmation™	<input type="checkbox"/> Collect on Delivery	<input type="checkbox"/> Signature Confirmation Restricted Delivery	<input type="checkbox"/> Collect on Delivery Restricted Delivery		<input type="checkbox"/> Insured Mail		<input type="checkbox"/> Insured Mail Restricted Delivery (over \$500)	
<input type="checkbox"/> Adult Signature	<input type="checkbox"/> Priority Mail Express®																
<input type="checkbox"/> Adult Signature Restricted Delivery	<input type="checkbox"/> Registered Mail™																
<input type="checkbox"/> Certified Mail®	<input type="checkbox"/> Registered Mail Restricted Delivery																
<input type="checkbox"/> Certified Mail Restricted Delivery	<input type="checkbox"/> Signature Confirmation™																
<input type="checkbox"/> Collect on Delivery	<input type="checkbox"/> Signature Confirmation Restricted Delivery																
<input type="checkbox"/> Collect on Delivery Restricted Delivery																	
<input type="checkbox"/> Insured Mail																	
<input type="checkbox"/> Insured Mail Restricted Delivery (over \$500)																	
<p>2. Article Number (Transfer from service label)</p> <p style="font-size: 1.2em; font-weight: bold;">7021 0950 0002 0370 8091</p>	<p>PS Form 3811, July 2020 PSN 7530-02-000-9053 Domestic Return Receipt</p>																

U.S. Postal Service™
CERTIFIED MAIL® RECEIPT
Domestic Mail Only

For delivery information, visit our website at www.usps.com®.

OFFICIAL USE

Certified Mail Fee \$

Extra Services & Fees (check box, add fee as appropriate)

Return Receipt (hardcopy) \$

Return Receipt (electronic) \$

Certified Mail Restricted Delivery \$

Adult Signature Required \$

Adult Signature Restricted Delivery \$

Postage \$

Total Postage and Fees \$

Sent To

Street and City, State Spiral, Inc.
PO Box 1933
Roswell, NM 88202

23046 Spur - Alto Amm

PS Form 3800, April 2015 PSN 7530-02-000-9047 See Reverse for Instructions

7018 3090 0001 4741 6643

USPS SANTA NM FE 87501
 SANTA FE NM 87501
 SEP 02 2022
 POST OFFICE

SENDER: COMPLETE THIS SECTION	COMPLETE THIS SECTION ON DELIVERY
<ul style="list-style-type: none"> ■ Complete items 1, 2, and 3. ■ Print your name and address on the reverse so that we can return the card to you. ■ Attach this card to the back of the mailpiece, or on the front if space permits. <p>1. Article Addressed to:</p> <p style="text-align: center;">Spiral, Inc. PO Box 1933 Roswell, NM 88202</p> <p style="text-align: right; font-size: 0.8em;">23046 Spur - Alto Amm</p> <div style="text-align: center;">  9590 9402 6746 1074 3893 79 </div> <p>2. Article Number (Transfer from service label)</p> <p style="font-size: 1.2em; font-weight: bold;">7018 3090 0001 4741 6643</p>	<p>A. Signature</p> <p><i>[Signature]</i> <input checked="" type="checkbox"/> Agent <input checked="" type="checkbox"/> Addressee</p> <p>B. Received by (Printed Name) C. Date of Delivery</p> <p><i>[Signature]</i> SEP 12 2022</p> <p>D. Is delivery address different from item 1? <input type="checkbox"/> Yes If YES, enter delivery address below: <input type="checkbox"/> No</p> <div style="text-align: center; font-size: 2em; font-weight: bold; color: green;"> RECEIVED SEP 12 2022 </div> <p>3. Service Type</p> <p><input type="checkbox"/> Adult Signature <input type="checkbox"/> Priority Mail Express®</p> <p><input type="checkbox"/> Adult Signature Restricted Delivery <input checked="" type="checkbox"/> Registered Mail™</p> <p><input type="checkbox"/> Certified Mail® <input checked="" type="checkbox"/> Registered Mail Restricted Delivery</p> <p><input type="checkbox"/> Certified Mail Restricted Delivery <input type="checkbox"/> Signature Confirmation™</p> <p><input type="checkbox"/> Collect on Delivery <input type="checkbox"/> Signature Confirmation Restricted Delivery</p> <p><input type="checkbox"/> Collect on Delivery Restricted Delivery</p> <p><input type="checkbox"/> Insured Mail</p> <p><input type="checkbox"/> Insured Mail Restricted Delivery (over \$500)</p>
PS Form 3811, July 2020 PSN 7530-02-000-9053	Domestic Return Receipt

U.S. Postal Service™
CERTIFIED MAIL® RECEIPT
Domestic Mail Only

For delivery information, visit our website at www.usps.com®.

OFFICIAL USE

7018 3090 0001 4741 6650

Certified Mail Fee		
Extra Services & Fees (check box, add fee as appropriate)		
<input type="checkbox"/> Return Receipt (hardcopy)	\$	
<input type="checkbox"/> Return Receipt (electronic)	\$	
<input type="checkbox"/> Certified Mail Restricted Delivery	\$	
<input type="checkbox"/> Adult Signature Required	\$	
<input type="checkbox"/> Adult Signature Restricted Delivery	\$	
Postage		
Total Postage and Fees		
Sent To		
Street	Spirit Trail, LLC 408 West College Blvd. Roswell, NM 88201	
City	Roswell, NM 88201	
PS Form 3800, April 2015 PSN 7530-02-000-9053		See Reverse for Instructions

SENDER: COMPLETE THIS SECTION	COMPLETE THIS SECTION ON DELIVERY
<ul style="list-style-type: none"> ■ Complete items 1, 2, and 3. ■ Print your name and address on the reverse so that we can return the card to you. ■ Attach this card to the back of the mailpiece, or on the front if space permits. 	<p>A. Signature <input checked="" type="checkbox"/> Agent <input type="checkbox"/> Addressee</p> <p>B. Received by (Printed Name) Rachel Corn</p> <p>C. Date of Delivery 9/6/22</p> <p>D. Is delivery address different from item 1? <input type="checkbox"/> Yes If YES, enter delivery address below: <input type="checkbox"/> No</p> <p style="text-align: center; font-size: 2em; font-weight: bold;">RECEIVED</p> <p style="text-align: center; font-size: 1.5em;">SEP 08 2022</p>
<p>1. Article Addressed to:</p> <p style="margin-left: 40px;">Spirit Trail, LLC 408 West College Blvd. Roswell, NM 88201</p> <p style="text-align: right; font-size: 0.8em;">23046 Spur - Alto Amm</p>	<p>3. Service Type</p> <p><input type="checkbox"/> Adult Signature Hinkie Shanor <input type="checkbox"/> Priority Mail Express®</p> <p><input type="checkbox"/> Adult Signature Restricted Delivery M 87 <input type="checkbox"/> Registered Mail™</p> <p><input type="checkbox"/> Certified Mail® <input type="checkbox"/> Registered Mail Restricted Delivery</p> <p><input type="checkbox"/> Certified Mail Restricted Delivery <input type="checkbox"/> Signature Confirmation™</p> <p><input type="checkbox"/> Collect on Delivery <input type="checkbox"/> Signature Confirmation Restricted Delivery</p> <p><input type="checkbox"/> Collect on Delivery Restricted Delivery</p> <p><input type="checkbox"/> Insured Mail</p> <p><input type="checkbox"/> Insured Mail Restricted Delivery (over \$500)</p>
<p>2. Article Number (Transfer from service label)</p> <p style="font-size: 1.2em; font-weight: bold;">7018 3090 0001 4741 6650</p>	
<p>PS Form 3811, July 2020 PSN 7530-02-000-9053</p>	<p>Domestic Return Receipt</p>

U.S. Postal Service™
CERTIFIED MAIL® RECEIPT
Domestic Mail Only

For delivery information, visit our website at www.usps.com®.

OFFICIAL USE

SEP 02 2022

SANTA FE NM FE 87501
SANTA FE NM MAIN POST OFFICE

Certified Mail Fee \$	
Extra Services & Fees (check box, add fee as appropriate)	
<input type="checkbox"/> Return Receipt (hardcopy)	\$
<input type="checkbox"/> Return Receipt (electronic)	\$
<input type="checkbox"/> Certified Mail Restricted Delivery	\$
<input type="checkbox"/> Adult Signature Required	\$
<input type="checkbox"/> Adult Signature Restricted Delivery	\$
Postage	\$
Total Postage and Fees	\$
Sent To Street and Apt. No., or PO Box No. Eva Troike 630 32nd Street City, State, ZIP+4® Richmond, CA 94804 23046 Spur - Alto Amm	

PS Form 3800, April 2015 PSN 7550-02-000-9047 See Reverse for Instructions

SENDER: COMPLETE THIS SECTION	COMPLETE THIS SECTION ON DELIVERY															
<ul style="list-style-type: none"> ■ Complete items 1, 2, and 3. ■ Print your name and address on the reverse so that we can return the card to you. ■ Attach this card to the back of the mailpiece, or on the front if space permits. <p>1. Article Addressed to:</p> <div style="border: 1px solid black; padding: 5px; margin: 5px 0;"> Eva Troike 630 32nd Street Richmond, CA 94804 23046 Spur - Alto Amm </div> <div style="text-align: center; margin: 5px 0;"> <p>9590 9402 6746 1074 3937 65</p> </div> <p>2. Article Number (Transfer from service label)</p> <p style="font-size: 1.2em; font-weight: bold;">7021 0950 0002 0368 0366</p>	<p>A. Signature</p> <p><input checked="" type="checkbox"/> <i>[Signature]</i> <input type="checkbox"/> Agent <input type="checkbox"/> Addressee</p> <p>B. Received by (Printed Name) C. Date of Delivery</p> <p style="text-align: center;"><i>[Signature]</i> 9/6/22</p> <p>D. Is delivery address different from item 1? <input type="checkbox"/> Yes If YES, enter delivery address below: <input type="checkbox"/> No</p> <div style="text-align: center; border: 2px solid black; padding: 10px; margin: 10px 0;"> <p style="font-size: 2em; font-weight: bold; color: green;">RECEIVED</p> <p style="font-size: 1.5em; font-weight: bold; color: green;">SEP 12 2022</p> </div> <p>3. Service Type</p> <table style="width: 100%; font-size: 0.8em;"> <tr> <td><input type="checkbox"/> Adult Signature</td> <td><input type="checkbox"/> Hinkle Shanor LL</td> <td><input type="checkbox"/> Priority Mail Express®</td> </tr> <tr> <td><input type="checkbox"/> Adult Signature Restricted Delivery</td> <td><input type="checkbox"/> Registered Mail™</td> <td><input type="checkbox"/> Registered Mail Restricted Delivery</td> </tr> <tr> <td><input type="checkbox"/> Certified Mail®</td> <td><input type="checkbox"/> Signature Confirmation™</td> <td><input type="checkbox"/> Signature Confirmation Restricted Delivery</td> </tr> <tr> <td><input type="checkbox"/> Certified Mail Restricted Delivery</td> <td><input type="checkbox"/> Collect on Delivery</td> <td><input type="checkbox"/> Insured Mail</td> </tr> <tr> <td><input type="checkbox"/> Collect on Delivery Restricted Delivery</td> <td><input type="checkbox"/> Insured Mail Restricted Delivery (over \$500)</td> <td></td> </tr> </table>	<input type="checkbox"/> Adult Signature	<input type="checkbox"/> Hinkle Shanor LL	<input type="checkbox"/> Priority Mail Express®	<input type="checkbox"/> Adult Signature Restricted Delivery	<input type="checkbox"/> Registered Mail™	<input type="checkbox"/> Registered Mail Restricted Delivery	<input type="checkbox"/> Certified Mail®	<input type="checkbox"/> Signature Confirmation™	<input type="checkbox"/> Signature Confirmation Restricted Delivery	<input type="checkbox"/> Certified Mail Restricted Delivery	<input type="checkbox"/> Collect on Delivery	<input type="checkbox"/> Insured Mail	<input type="checkbox"/> Collect on Delivery Restricted Delivery	<input type="checkbox"/> Insured Mail Restricted Delivery (over \$500)	
<input type="checkbox"/> Adult Signature	<input type="checkbox"/> Hinkle Shanor LL	<input type="checkbox"/> Priority Mail Express®														
<input type="checkbox"/> Adult Signature Restricted Delivery	<input type="checkbox"/> Registered Mail™	<input type="checkbox"/> Registered Mail Restricted Delivery														
<input type="checkbox"/> Certified Mail®	<input type="checkbox"/> Signature Confirmation™	<input type="checkbox"/> Signature Confirmation Restricted Delivery														
<input type="checkbox"/> Certified Mail Restricted Delivery	<input type="checkbox"/> Collect on Delivery	<input type="checkbox"/> Insured Mail														
<input type="checkbox"/> Collect on Delivery Restricted Delivery	<input type="checkbox"/> Insured Mail Restricted Delivery (over \$500)															
PS Form 3811, July 2020 PSN 7530-02-000-9053	Domestic Return Receipt															

U.S. Postal Service™
CERTIFIED MAIL® RECEIPT
Domestic Mail Only

For delivery information, visit our website at www.usps.com®.

OFFICIAL USE

USPS SANTA FE NM 87501
SEP 02 2022
SANTA FE NM MAIN POST OFFICE

Certified Mail Fee	
\$	
Extra Services & Fees (check box, add fee as appropriate)	
<input type="checkbox"/> Return Receipt (hardcopy)	\$
<input type="checkbox"/> Return Receipt (electronic)	\$
<input type="checkbox"/> Certified Mail Restricted Delivery	\$
<input type="checkbox"/> Adult Signature Required	\$
<input type="checkbox"/> Adult Signature Restricted Delivery	\$
Postage	
\$	
Total Postage and Fees	
\$	
Sent To	
Street and Apt. No., or PO Box No.	Tulipan, LLLC 428 Sandoval St., Suite 200 Santa Fe, NM 87501
City, State, ZIP+4®	23046 Spur - Alto Amm

PS Form 3800, April 2015 PSN 7530-02-000-9047 See Reverse for Instructions

SENDER: COMPLETE THIS SECTION	COMPLETE THIS SECTION ON DELIVERY
<ul style="list-style-type: none"> ■ Complete items 1, 2, and 3. ■ Print your name and address on the reverse so that we can return the card to you. ■ Attach this card to the back of the mailpiece, or on the front if space permits. 	<p>A. Signature <input type="checkbox"/> Agent <input type="checkbox"/> Addressee</p> <p>X <i>Covid 19</i></p> <p>B. Received by (Printed Name) C. Date of Delivery</p> <p><i>VMCEIS</i></p> <p>D. Is delivery address different from item 1? <input type="checkbox"/> Yes If YES, enter delivery address below: <input type="checkbox"/> No</p>
<p>1. Article Addressed to:</p> <p style="text-align: center;">Tulipan, LLLC 428 Sandoval St., Suite 200 Santa Fe, NM 87501</p> <p style="text-align: right; font-size: 0.8em;">23046 Spur - Alto Amm</p>	<p style="font-size: 2em; font-weight: bold; color: green;">RECEIVED</p> <p style="font-size: 1.5em; color: green;">SEP 12 2022</p>
<p>2. Article Number (Transfer from service label)</p> <p style="font-size: 1.2em; font-weight: bold;">7021 0950 0002 0370 8121</p>	<p>3. Service type <input type="checkbox"/> Priority Mail Express® <input type="checkbox"/> Registered Mail™</p> <p><i>Hygie Shanon LLC</i> <i>Santa Fe NM 87504</i></p> <p><input type="checkbox"/> Adult Signature Restricted Delivery <input type="checkbox"/> Registered Mail Restricted Delivery</p> <p><input type="checkbox"/> Certified Mail® <input type="checkbox"/> Signature Confirmation™</p> <p><input type="checkbox"/> Certified Mail Restricted Delivery <input type="checkbox"/> Signature Confirmation Restricted Delivery</p> <p><input type="checkbox"/> Collect on Delivery</p> <p><input type="checkbox"/> Collect on Delivery Restricted Delivery</p> <p><input type="checkbox"/> Insured Mail</p> <p><input type="checkbox"/> Insured Mail Restricted Delivery (over \$500)</p>

PS Form 3811, July 2020 PSN 7530-02-000-9053 Domestic Return Receipt

U.S. Postal Service™
CERTIFIED MAIL® RECEIPT
Domestic Mail Only

For delivery information, visit our website at www.usps.com®.

OFFICIAL

7021 0950 0002 0371 5525

Certified Mail Fee	
\$	
Extra Services & Fees (check box, add fee as appropriate)	
<input type="checkbox"/> Return Receipt (hardcopy)	\$
<input type="checkbox"/> Return Receipt (electronic)	\$
<input type="checkbox"/> Certified Mail Restricted Delivery	\$
<input type="checkbox"/> Adult Signature Required	\$
<input type="checkbox"/> Adult Signature Restricted Delivery	\$
Postage	\$
Total Postage and Fees	\$
Sent To	
Street and Apt. No., or PO Box No. 2000 Post Oak Blvd., Suite 100	
City, State, ZIP+4® Houston, Texas 77056	
23046 Spur - Alto Amm	

PS Form 3800, April 2015 PSN 7530-02-000-9047 See Reverse for Instructions

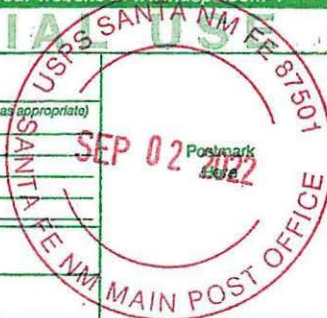

SENDER: COMPLETE THIS SECTION	COMPLETE THIS SECTION ON DELIVERY
<ul style="list-style-type: none"> ■ Complete items 1, 2, and 3. ■ Print your name and address on the reverse so that we can return the card to you. ■ Attach this card to the back of the mailpiece, or on the front if space permits. 	<p>A. Signature <input type="checkbox"/> Agent <input checked="" type="checkbox"/> Addressee</p> <p>B. Received by (Printed Name) _____</p> <p>C. Date of Delivery _____</p>
<p>1. Article Addressed to:</p> <p style="text-align: center; font-size: 1.2em;">ZPZ Delaware, LLC 2000 Post Oak Blvd., Suite 100 Houston, Texas 77056</p> <p style="text-align: right; font-size: 0.8em;">23046 Spur - Alto Amm</p>	<p>D. Is delivery address different from item 1? <input type="checkbox"/> Yes If YES, enter delivery address below: <input type="checkbox"/> No</p> <p style="text-align: center; font-size: 2em; font-weight: bold;">RECEIVED</p> <p style="text-align: center; font-size: 1.5em;">SEP 12 2022</p>
<p>2. Article Number (Transfer from service label)</p> <p style="font-size: 1.2em; text-align: center;">7021 0950 0002 0371 5525</p>	<p>3. Service Type Hinkle Shanor LLP</p> <p><input checked="" type="checkbox"/> Adult Signature Santa Fe NM 87501 <input type="checkbox"/> Priority Mail Express®</p> <p><input type="checkbox"/> Adult Signature Restricted Delivery <input type="checkbox"/> Registered Mail™</p> <p><input type="checkbox"/> Certified Mail® <input type="checkbox"/> Registered Mail Restricted Delivery</p> <p><input type="checkbox"/> Certified Mail Restricted Delivery <input type="checkbox"/> Signature Confirmation™</p> <p><input type="checkbox"/> Collect on Delivery <input type="checkbox"/> Signature Confirmation Restricted Delivery</p> <p><input type="checkbox"/> Collect on Delivery Restricted Delivery</p> <p><input type="checkbox"/> Insured Mail</p> <p><input type="checkbox"/> Insured Mail Restricted Delivery (over \$500)</p>

702J 0950 0002 0368 0410

**U.S. Postal Service™
CERTIFIED MAIL® RECEIPT**
Domestic Mail Only

For delivery information, visit our website at www.usps.com®.

OFFICIAL USE

Certified Mail Fee \$

Extra Services & Fees (check box, add fee as appropriate)

Return Receipt (hardcopy) \$

Return Receipt (electronic) \$

Certified Mail Restricted Delivery \$

Adult Signature Required \$

Adult Signature Restricted Delivery \$

Postage \$

Total Postage and Fees \$

Sent To

Street and Apt. No., or PO Box No. Charles H. Coll
5207 S. Hummingbird Lane
Roswell, NM 88201

City, State, ZIP+4® 23046 Spur - Alto Amm

PS Form 3800, April 2015 PSN 7530-02-000-9047 See Reverse for Instructions

702J 0950 0002 037J 5532

**U.S. Postal Service™
CERTIFIED MAIL® RECEIPT**
Domestic Mail Only

For delivery information, visit our website at www.usps.com®.

OFFICIAL USE

Certified Mail Fee \$

Extra Services & Fees (check box, add fee as appropriate)

Return Receipt (hardcopy) \$

Return Receipt (electronic) \$

Certified Mail Restricted Delivery \$

Adult Signature Required \$

Adult Signature Restricted Delivery \$

Postage \$

Total Postage and Fees \$

Sent To

Street and Apt. No., or PO Box No. E.G.L. Resources, Inc.
223 W. Wall, Street, Suite 900
Midland, TX 79702

City, State, ZIP+4® 23046 Spur - Alto Amm

PS Form 3800, April 2015 PSN 7530-02-000-9047 See Reverse for Instructions

702J 0950 0002 0370 8084

**U.S. Postal Service™
CERTIFIED MAIL® RECEIPT**
Domestic Mail Only

For delivery information, visit our website at www.usps.com®.

OFFICIAL USE

Certified Mail Fee \$

Extra Services & Fees (check box, add fee as appropriate)

Return Receipt (hardcopy) \$

Return Receipt (electronic) \$

Certified Mail Restricted Delivery \$

Adult Signature Required \$

Adult Signature Restricted Delivery \$

Postage \$

Total Postage and Fees \$

Sent To

Street and Apt. No., or PO Box No. Neva Eichenberger
6713 Glorywhite Street
Lakewood, CA 90713-2221

City, State, ZIP+4® 23046 Spur - Alto Amm

PS Form 3800, April 2015 PSN 7530-02-000-9047 See Reverse for Instructions

702J 0950 0002 0368 0519

**U.S. Postal Service™
CERTIFIED MAIL® RECEIPT**
Domestic Mail Only

For delivery information, visit our website at www.usps.com®.

OFFICIAL USE

Certified Mail Fee \$

Extra Services & Fees (check box, add fee as appropriate)

Return Receipt (hardcopy) \$

Return Receipt (electronic) \$

Certified Mail Restricted Delivery \$

Adult Signature Required \$

Adult Signature Restricted Delivery \$

Postage \$

Total Postage and Fees \$

Sent To

Street and Apt. No., or PO Box No. The Estate of Eva Troike, deceased
Attn: Unknown Heirs
10631 W Quartz Dr
Casa Grande, AZ 85193

City, State, ZIP+4® 23046 Spur - Alto Amm

PS Form 3800, April 2015 PSN 7530-02-000-9047 See Reverse for Instructions

702J 0950 0002 0368 0380

**U.S. Postal Service™
CERTIFIED MAIL® RECEIPT**
Domestic Mail Only

For delivery information, visit our website at www.usps.com®.

OFFICIAL USE

Certified Mail Fee \$

Extra Services & Fees (check box, add fee as appropriate)

Return Receipt (hardcopy) \$

Return Receipt (electronic) \$

Certified Mail Restricted Delivery \$

Adult Signature Required \$

Adult Signature Restricted Delivery \$

Postage \$

Total Postage and Fees \$

Sent To

Street and Apt. No., or PO Box No. The Estate of Eva Troike, deceased
Attn: Unknown Heirs
1982 Benita Dr, Unit 4
Rancho Cordova, CA 95670

City, State, ZIP+4® 23046 Spur - Alto Amm

PS Form 3800, April 2015 PSN 7530-02-000-9047 See Reverse for Instructions

702J 0950 0002 0370 8060

**U.S. Postal Service™
CERTIFIED MAIL® RECEIPT**
Domestic Mail Only

For delivery information, visit our website at www.usps.com®.

OFFICIAL USE

Certified Mail Fee \$

Extra Services & Fees (check box, add fee as appropriate)

Return Receipt (hardcopy) \$

Return Receipt (electronic) \$

Certified Mail Restricted Delivery \$

Adult Signature Required \$

Adult Signature Restricted Delivery \$

Postage \$

Total Postage and Fees \$

Sent To

Street and Apt. No., or PO Box No. The Estate of Neva Eichenberger
Attn: Unknown Heirs
91 E 55th St
Long Beach, CA 90805

City, State, ZIP+4® 23046 Spur - Alto Amm

PS Form 3800, April 2015 PSN 7530-02-000-9047 See Reverse for Instructions

7021 0950 0002 0368 0441

U.S. Postal Service™
CERTIFIED MAIL® RECEIPT
 Domestic Mail Only

For delivery information, visit our website at www.usps.com®.

OFFICIAL USE

Certified Mail Fee
\$

Extra Services & Fees (check box, add fee as appropriate)

Return Receipt (hardcopy) \$

Return Receipt (electronic) \$

Certified Mail Restricted Delivery \$

Adult Signature Required \$

Adult Signature Restricted Delivery \$

Postage
\$

Total Postage and Fees
\$

Sent To

Street and Apt. No., or PO Box No. Charley Zane Heard
33 Marcus Lane

City, State, ZIP+4® Castle Pines, CO 80108 23046 Spur - Alto Amm

PS Form 3800, April 2015 PSN 7530-02-000-9047 See Reverse for Instructions

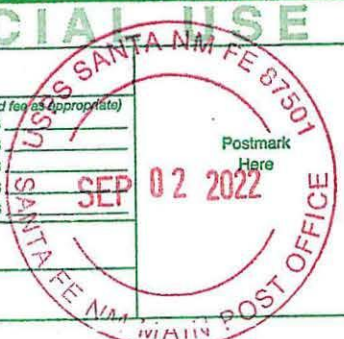

7018 3090 0001 4741 6629

U.S. Postal Service™
CERTIFIED MAIL® RECEIPT
 Domestic Mail Only

For delivery information, visit our website at www.usps.com®.

OFFICIAL USE

Certified Mail Fee
\$

Extra Services & Fees (check box, add fee as appropriate)

Return Receipt (hardcopy) \$

Return Receipt (electronic) \$

Certified Mail Restricted Delivery \$

Adult Signature Required \$

Adult Signature Restricted Delivery \$

Postage
\$

Total Postage and Fees
\$

Sent To

Street Sherman Hickam and Diana Hickam, Trustees of the Sherman Hickam and Diana Hickam Revocable Trust
UTA dated December 21, 2010

City, State, ZIP+4® The Villages, FL 32163 23046 Spur - Alto Amm

PS Form 3800, April 2015 PSN 7530-02-000-9047 See Reverse for Instructions

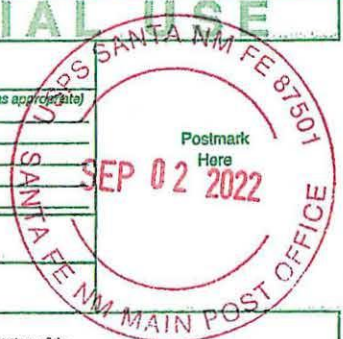

7021 0950 0002 0366 0313

U.S. Postal Service™
CERTIFIED MAIL® RECEIPT
 Domestic Mail Only

For delivery information, visit our website at www.usps.com®.

OFFICIAL USE

Certified Mail Fee
\$

Extra Services & Fees (check box, add fee as appropriate)

Return Receipt (hardcopy) \$

Return Receipt (electronic) \$

Certified Mail Restricted Delivery \$

Adult Signature Required \$

Adult Signature Restricted Delivery \$

Postage
\$

Total Postage and Fees
\$

Sent To

Street and Apt. No., or PO Box No. Hondo Minerals LP
3220 Plumb Street

City, State, ZIP+4® Houston, TX 77005 23046 Spur - Alto Amm

PS Form 3800, April 2015 PSN 7530-02-000-9047 See Reverse for Instructions



7019 2970 0000 7641 7215

U.S. Postal Service™
CERTIFIED MAIL® RECEIPT
 Domestic Mail Only

For delivery information, visit our website at www.usps.com®.

OFFICIAL USE

Certified Mail Fee
\$

Extra Services & Fees (check box, add fee as appropriate)

Return Receipt (hardcopy) \$

Return Receipt (electronic) \$

Certified Mail Restricted Delivery \$

Adult Signature Required \$

Adult Signature Restricted Delivery \$

Postage
\$

Total Postage and Fees
\$

Sent To

Street and Apt. No., or PO Box No. Lodewick, LLC
7017 Chipperton Dr.

City, State, ZIP+4® Dallas, TX 75225 23046 Spur - Alto Amm

PS Form 3800, April 2015 PSN 7530-02-000-9047 See Reverse for Instructions



7021 0950 0002 0371 5501

U.S. Postal Service™
CERTIFIED MAIL® RECEIPT
 Domestic Mail Only

For delivery information, visit our website at www.usps.com®.

OFFICIAL USE

Certified Mail Fee
\$

Extra Services & Fees (check box, add fee as appropriate)

Return Receipt (hardcopy) \$

Return Receipt (electronic) \$

Certified Mail Restricted Delivery \$

Adult Signature Required \$

Adult Signature Restricted Delivery \$

Postage
\$

Total Postage and Fees
\$

Sent To

Street and Apt. No., or PO Box No. Wedderburn Properties, LLC
8513 Wedderburn Lane

City, State, ZIP+4® Vienna, VA 22180 23046 Spur - Alto Amm

PS Form 3800, April 2015 PSN 7530-02-000-9047 See Reverse for Instructions



U.S. Postal Service™
CERTIFIED MAIL® RECEIPT
Domestic Mail Only

For delivery information, visit our website at www.usps.com®

OFFICIAL
SANTA FE NM FE 87501

Certified Mail Fee

Extra Services & Fees (check box, add fee as appropriate)

- Return Receipt (hardcopy) \$
- Return Receipt (electronic) \$
- Certified Mail Restricted Delivery \$
- Adult Signature Required \$
- Adult Signature Restricted Delivery \$

Postage

Total Postage and Fees

Sent To

Gary S. Brannan
16320 Burke Ave N
Shoreline, WA 98133

Street and Apt. No., or PO Box No.

City, State, ZIP+4®

21046 Spur - Alto Amm

PS Form 3800, April 2015 PSN 7530-02-000-9047 See Reverse for Instructions



CERTIFIED MAIL®

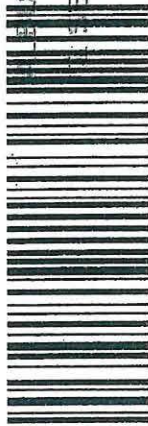

7021 0950 0002 0366 0344

BOJOURQUE NM 870

US POSTAGE PAID BY PITNEY BOWES



ZIP 87501 \$ 008.06
02 7H
0006052409 SEP 02 2022



FIRST-CLASS
SEP 2022 PM MAIL

HINKLE SHANOR LLP
ATTORNEYS AT LAW
POST OFFICE BOX 2068
SANTA FE, NEW MEXICO 87504

RECEIVED

SEP 29 2022

Hinkle Shanor LLP
Santa Fe NM 87504

Gary S. Brannan
16320 Burke Ave N.
Shoreline, WA 98133

75046 Spur - Alto Amm

DATE

SEP 29 2022

RETURN TO SENDER
UNCLAIMED
UNABLE TO FORWARD

UNC

BC: 87504206868 *0768-02229-02-43

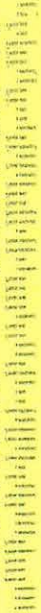

**U.S. Postal Service™
CERTIFIED MAIL® RECEIPT
Domestic Mail Only**

For delivery information, visit our website at www.usps.com®

OFFICIAL USE

Certified Mail Fee \$
 Extra Services & Fees (check box, add fee as appropriate)
 Return Receipt (hardcopy) \$
 Return Receipt (electronic) \$
 Certified Mail Restricted Delivery \$
 Adult Signature Required \$
 Adult Signature Restricted Delivery \$
 Postage \$
 Total Postage and Fees \$



Sent To
 Catherine Coll, Trustee of the Testamentary Trust
 created by Article IV of the Will of Max W. Coll, II
 83 La Barberia Trail
 Santa Fe, NM 87505
 City, State, ZIP+4® 23046 Spur - Alto Amm

PS Form 3800, April 2015 PSN 7550-02-900-9047 See Reverse for Instructions

CERTIFIED MAIL®



7021 0950 0002 0368 0458

HINKLE SHANOR LLP
 ATTORNEYS AT LAW
 POST OFFICE BOX 2068
 SANTA FE, NEW MEXICO 87504



US POSTAGE MET PITNEY BOWES
 ZIP 87501 \$ **008.06**⁰
 02 7H
 0006052409 SEP 02 2022

RECEIVED
 SEP 12 2022

Hinkle Shanor LLP
 Santa Fe NM 87504

Catherine Coll, Trustee of the Testamentary
 Trust created by Article IV of the Will of Max W.
 Coll, II
 83 La Barberia Trail
 Santa Fe, NM 87505

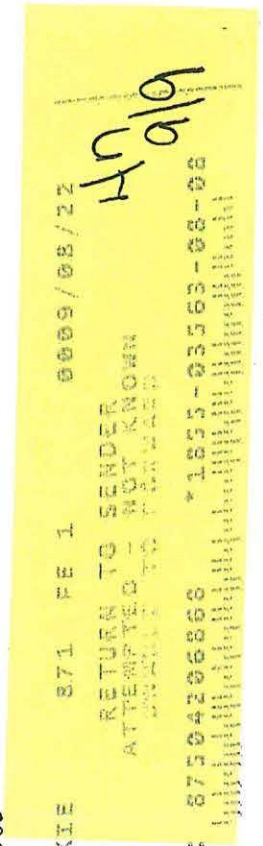

ANK BC: 87504206868 *1855-03563-08-08
 87505-206868

SENDER: COMPLETE THIS SECTION

- Complete items 1, 2, and 3.
- Print your name and address on the reverse so that we can return the card to you.
- Attach this card to the back of the mailpiece, or on the front if space permits.

1. Article Addressed to:

The Estate of Neva Eichenberger
 Attn: Unknown Heirs
 16250 Homecoming Dr, Unit 1416
 Chino, CA 91708

23046 Spur - Alto Amm



9590 9402 5760 0003 2724 02

2. Article Number (Transfer from service label)

7021 0950 0002 0370 8053

PS Form 3811, July 2015 PSN 7530-02-000-9053

COMPLETE THIS SECTION ON DELIVERY

- A. Signature Agent
 Addressee
- B. Received by (Printed Name) C. Date of Delivery

D. Is delivery address different from item 1? Yes
 If YES, enter delivery address below No



SEP 12 2022

Hinkle Shanor LLP

3. Service Type Santa Fe NM 87507 Priority Mail Express®
 Adult Signature Restricted Delivery
 Certified Mail®
 Collect on Delivery
 Insured Mail (over \$500)
 Registered Mail™
 Return Receipt for Merchandise
 Signature Confirmation™
 Signature Restricted Delivery

Domestic Return Receipt

CERTIFIED MAIL®

HINKLE SHANOR LLP
 ATTORNEYS AT LAW
 POST OFFICE BOX 2068
 SANTA FE, NEW MEXICO 87504



7021 0950 0002 0370 8053

RECEIVED

SEP 19 2022

Hinkle Shanor LLP
Santa Fe NM 87504

**U.S. Postal Service™
CERTIFIED MAIL® RECEIPT
Domestic Mail Only**

For delivery information, visit our website at www.usps.com®.

OFFICIAL RECEIPT

Certified Mail Fee

- Extra Services & Fees (check box, add fee as applicable)
- Return Receipt (hardcopy) \$
 - Return Receipt (electronic) \$
 - Certified Mail Restricted Delivery \$
 - Adult Signature Required \$
 - Adult Signature Restricted Delivery \$

Postage

Total Postage and Fees

Sent To

The Estate of Neva Eichenberger
 Attn: Unknown Heirs
 16250 Homecoming Dr, Unit 1416
 Chino, CA 91708

23046 Spur - Alto Amm

PS Form 3800, April 2015 PSN 7530-02-000-8047 See Reverse for Instructions



HINKLE SHANOR LLP



7021 0950 0002 0370 8053

US POSTAGE



ZIP 87501 \$ 008.060
 02 7H
 0006052409 SEP 02 2022

The Estate of Neva Eichenberger
 Attn: Unknown Heirs
 16250 Homecoming Dr, Unit 1416
 Chino, CA 91

NIXIE 911 DE 1 009/14/22
 RETURN TO SENDER
 NO SUCH STREET
 UNABLE TO FORWARD
 HN 919
 BC: 87504206868 *0852-02676-14-15
 N55
 8 510490000

U.S. Postal Service™
CERTIFIED MAIL® RECEIPT
Domestic Mail Only

For delivery information, visit our website at www.usps.com®.

OFFICIAL RECEIPT

Certified Mail Fee

Extra Services & Fees (check box, add fee as appropriate)

- Return Receipt (hardcopy) \$
- Return Receipt (electronic) \$
- Certified Mail Restricted Delivery \$
- Adult Signature Required \$
- Adult Signature Restricted Delivery \$

Postmark

Here

SEP 02 2022



Total Postage and Fees

The Estate of Neva Eichenberger
Attn: Unknown Heirs
PO Box 2737
Los Alamitos, CA 90720

23046 Spur - Alto Amm

PS Form 3800, April 2015 PSN 7530-02-000-9057

See Reverse for Instructions

CERTIFIED MAIL®



7021 0950 0002 0370 8077

ALBUQUERQUE NM 8710

FIRST-CLASS



US POSTAGE ^{1st} CLASS PITNEY BOWES



ZIP 87501 \$ 008.06⁰
02 7H
0006052409 SEP 02 2022

HINKLE SHANOR LLP
ATTORNEYS AT LAW
POST OFFICE BOX 2068
SANTA FE, NEW MEXICO 87504

RECEIVED

SEP 15 2022

Hinkle Shanor LLP
Santa Fe NM 87504

The Estate of Neva Eichenberger
Attn: Unknown Heirs
PO Box 2737
Los Alamitos, CA 90720

23046 Spur - Alto Amm

NIXIE 911 FE 1

0009/08/22

RETURN TO SENDER
NOT DELIVERABLE AS ADDRESSED
UNABLE TO FORWARD

Handwritten: 47/01/18

87504-2068

UTF

SC: 87504206868

*0852-04747-08-18

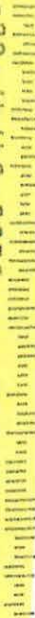

U.S. Postal Service™
CERTIFIED MAIL® RECEIPT
Domestic Mail Only

For delivery information, visit our website at www.usps.com®

OFFICIAL USE

Certified Mail Fee \$
 Extra Services & Fees (check box, add fee if appropriate)
 Return Receipt (hardcopy) \$
 Return Receipt (electronic) \$
 Certified Mail Restricted Delivery \$
 Adult Signature Required \$
 Adult Signature Restricted Delivery \$
 Postage \$
 Total Postage and Fees \$
 Sent To \$

SANTA FE NM FE 87501
 SEP 02 2022
 Here
 Postmark

SANTA FE NM MAIN POST OFFICE

Sent To
 Silverback New Mexico, LLC
 19797 IH 10 West, Suite 201
 San Antonio, TX 78257
 23046 Spur - Alto Arroyo

PS Form 3800, April 2015 PSN 7550-02-900-9047 See Reverse for Instructions

7021 0950 0002 0370 8138

CERTIFIED MAIL®



7021 0950 0002 0370 8138

US POSTAGE WILKINSON BOWES
 ZIP 87501 \$ 008.06
 02 7H
 0006052409 SEP 02 2022



FIRST-CLASS PERMIT NO. 570

HINKLE SHANOR LLP
 ATTORNEYS AT LAW
 POST OFFICE BOX 2068
 SANTA FE, NEW MEXICO 87504

Silverback New Mexico, LLC
 19797 IH 10 West, Suite 201
 San Antonio, TX 78257

1A

SEP 15 2022

Hinkle Shanor LLP
 Santa Fe NM 87504

RECEIVED

23046 Spur - Alto Arroyo

NIXIE 782 DE 1 0009/10/22
 RETURN TO SENDER
 INSUFFICIENT ADDRESS
 UNABLE TO FORWARD

BC: 87504206868 *0768-00138-02-44

752875045098

Carlsbad Current Argus.

PART OF THE USA TODAY NETWORK

Affidavit of Publication

Ad # 0005406715

This is not an invoice

HINKLE SHANOR LLP
218 MONTEZUMA

SANTA FE, NM 87501

I, a legal clerk of the **Carlsbad Current Argus**, a newspaper published daily at the City of Carlsbad, in said county of Eddy, state of New Mexico and of general paid circulation in said county; that the same is a duly qualified newspaper under the laws of the State wherein legal notices and advertisements may be published; that the printed notice attached hereto was published in the regular and entire edition of said newspaper and not in supplement thereof in editions dated as follows:

09/11/2022



Legal Clerk

Subscribed and sworn before me this September 11, 2022:

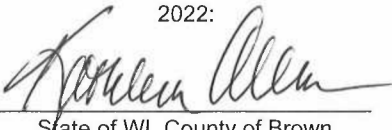

State of WI, County of Brown
NOTARY PUBLIC

1-7-20

My commission expires

KATHLEEN ALLEN
Notary Public
State of Wisconsin

Ad # 0005406715
PO #:
of Affidavits 1

This is not an invoice

Spur Energy Partners, LLC
Case No. 23046
Exhibit C-4

This is to notify all interested parties, including Bow Brook, LLLP; Catherine Coll, Trustee of the Testamentary Trust created by Article IV of the Will of Max W. Coll, II; Charles H. Coll; Charley Zane Heard; Christopher Dale Coll; Clarke C. Coll; Eric J. Coll; Eva Troike; The Estate of Eva Troike; Gary Ross; Gary S. Brannan; Harlow Easton, LLC; Hollyhock, Ltd.; Hondo Minerals LP; James T. Ross and Ruth A. Ross, as community property and as joint tenants with right of survivorship; Jay Powell; Jon F. Coll, II; Kenneth James Coll; Kerr-McGee North American Onshore Corporation; Oxy USA WTP Limited Partnership; Kimberly Stewart Blanton; Kristi Rose Minerals, LLC; Lodewick, LLC; Marshall & Winston, Inc.; Max W. Coll, III; Melanie Coll DeTempe; Michael T. Coll; Morris Alvin Heard; Neva Eichenberger; The Estate of Neva Eichenberger; Patricia Ann Barber; Phyllis J. Miller; Ralph E. Ross and Laurie A. Ross, Trustees of the Ralph Ellis Ross & Laurie Ann Ross Revocable Living Trust dated August 29, 1999; Richard Keith Coll; Robert Dean Ross and Kary L. Ross, or their successors, as Trustees of the Robert Dean Ross and Kary L. Ross Living Trust dated November 6, 2008; Ronald Ross; Santo Legado, LLLP; Sherman Hickam and Diana Hickam, Trustees of the Sherman Hickam and Diana Hickam Revocable Trust UTA dated December 21, 2010; SKV, LLC; Spiral, Inc.; Spirit Trail, LLC; Troy James Heard; Tulipan, LLLC; Wedderburn Properties, LLC; William Ross; ZPZ Delaware, LLC; E.G.L. Resources, Inc.; Pitch Energy Corporation; Sharbro Oil Ltd. Co.; Sharbro Energy, LLC; Silverback New Mexico, LLC; SEP Permian LLC; and their successors and assigns, that the New Mexico Oil Conservation Division will conduct a hearing on an application submitted by Spur Energy Partners, LLC (Case No. 23046). The hearing will be conducted remotely on October 6, 2022, beginning at 8:15 a.m. To participate in the electronic hearing, see the instructions posted on the OCD Hearings website for that date: <https://www.emnrd.nm.gov/oed/hearing-info/>. Applicant applies for an order pooling all uncommitted mineral interests in the Yeso formation underlying a 320-acre, more or less, standard horizontal spacing unit comprised of the S/2 N/2 and N/2 S/2 of Section 21, Township 19 South, Range 25 East, Eddy County, New Mexico ("Unit"). The Unit will be dedicated to the following wells: **Alto Amm 21 #10H**, **Alto Amm 21 #20H**, and **Alto Amm 21 #60H**, to be horizontally drilled from a surface hole location in the SW/4 NW/4 (Unit E) of Section 22, Township 19 South, Range 25 East, to a bottom

hole location in the SW/4 NW/4 (Unit E) of Section 21, Township 19 South, Range 25 East; and the Alto Amm 21 #11H, Alto Amm 21 #50H, and Alto Amm 21 #70H, to be horizontally drilled from a surface hole location in the NW/4 SW/4 (Unit L) of Section 22, Township 19 South, Range 25 East, to a bottom hole location in the NW/4 SW/4 (Unit L) of Section 21, Township 19 South, Range 25 East. The completed intervals of the wells will be orthodox. The completed interval of the Alto Amm 21 #20H well will be located within 330' of the quarter-quarter section line separating the S/2 N/2 and N/2 S/2 of Section 22 to allow for the creation of a 320-acre standard horizontal spacing unit. Also to be considered will be the cost of drilling and completing the wells and the allocation of the cost, the designation of Spur as the operator of the wells, and a 200% charge for the risk involved in drilling and completing the wells. The wells are located approximately 4.95 miles West and 13.58 miles South of Artesia, New Mexico.
#5406715, Current Argus, Sept. 11, 2022