

**STATE OF NEW MEXICO  
DEPARTMENT OF ENERGY, MINERALS AND NATURAL RESOURCES  
OIL CONSERVATION DIVISION**

**APPLICATION OF STEWARD ENERGY II,  
LLC FOR COMPULSORY POOLING,  
LEA COUNTY, NEW MEXICO.**

**CASE NO. 23099**

**HEARING EXHIBITS**

Compulsory Pooling Checklist

- |           |   |
|-----------|---|
| Exhibit A | Self-Affirmed Statement of Taylor Warren                              |
| A-1       | Application & Proposed Notice of Hearing                              |
| A-2       | C-102   |
| A-3       | Plat of Tracts, Tract Ownership, Pooled Parties, Unit Recapitulation  |
| A-4       | Sample Well Proposal Letter & AFE                                     |
| A-5       | Chronology of Contact   |
| Exhibit B | Self-Affirmed Statement of Shane Seals                                |
| B-1       | Location Map, Subsea Structure Map, Gunbarrel Diagram                 |
| B-2       | Stratigraphic Cross Section   |
| Exhibit C | Self-Affirmed Statement of Dana S. Hardy                              |
| C-1       | Sample Notice Letter to All Interested Parties                        |
| C-2       | Chart of Notice to All Interested Parties and Certified Mail Receipts |
| C-3       | Copies of Certified Mail Receipts and Returns                         |
| C-4       | Affidavit of Publication for October 12, 2022                         |

**COMPULSORY POOLING APPLICATION CHECKLIST****ALL INFORMATION IN THE APPLICATION MUST BE SUPPORTED BY SIGNED AFFIDAVITS**

<b>Case No.:</b>	<b>23099</b>
<b>Hearing Date:</b>	<b>11/3/2022</b>
Applicant	Steward Energy II, LLC
Designated Operator & OGRID	OGRID # 371682
Applicant's Counsel	Hinkle Shanor LLP
Case Title	Application of Steward Energy II, LLC for Compulsory Pooling, Lea County, New Mexico.
Entries of Appearance/Intervenors	None.
Well Family	Winnebago
<b>Formation/Pool</b>	
Formation Name(s) or Vertical Extent	San Andres
Primary Product (Oil or Gas)	Oil
Pooling this vertical extent	San Andres
Pool Name and Pool Code	Bronco; San Andres South Pool (Code 7500)
Well Location Setback Rules	Statewide
Spacing Unit Size	320-acre
<b>Spacing Unit</b>	
Type (Horizontal/Vertical)	Horizontal
Size (Acres)	320-acre
Building Blocks	quarter-quarter
Orientation	North/South
Description: TRS/County	W/2 of Section 28, Township 13 South, Range 38 East, Lea County
Standard Horizontal Well Spacing Unit (Y/N), If No, describe	Yes
<b>Other Situations</b>	
Depth Severance: Y/N. If yes, description	No.
Proximity Tracts: If yes, description	Yes, the completed interval of Winnebago Fee 5H well will be located within 330' of the quarter-quarter section line separating the W/2 W/2 and E/2 W/2 of Section 28 to allow for the creation of a 320-acre standard horizontal spacing unit.
Proximity Defining Well: if yes, description	Winnebago Fee 5H
<b>Well(s)</b>	
Name & API (if assigned), surface and bottom hole location, footages, completion target, orientation, completion status (standard or non-standard)	Add wells as needed
Well #1	Winnebago Fee 5H (API # pending) SHL: 670' FSL & 1210' FWL (Unit M), Section 21, T13S-R38E BHL: 100' FSL & 1210' FWL (Unit M), Section 28, T13S-R38E Completion Target: San Andres (Approx. 10,880' TVD)
Horizontal Well First and Last Take Points	Exhibit A-2
Completion Target (Formation, TVD and MD)	Exhibit A-4
<b>AFE Capex and Operating Costs</b>	
Drilling Supervision/Month \$	\$7,000.00
Production Supervision/Month \$	\$700.00
Justification for Supervision Costs	Exhibit A
Requested Risk Charge	200%
<b>Notice of Hearing</b>	
Proposed Notice of Hearing	Exhibit A-2
Proof of Mailed Notice of Hearing (20 days before hearing)	Exhibit C-1, C-2, C-3
Proof of Published Notice of Hearing (10 days before hearing)	Exhibit C-4
<b>Ownership Determination</b>	
Land Ownership Schematic of Spacing Unit	Exhibit A-3

Tract List (including lease numbers & owners)	Exhibit A-3
Pooled Parties (including ownership type)	Exhibit A-3
Unlocatable Parties to be Pooled	None.
Ownership Depth Severance	N/A
<b>Joinder</b>	
Sample Copy of Proposal Letter	Exhibit A-4
List of Interest Owners (ie Exhibit A of JOA)	Exhibit A-3
Chronology of Contact with Non-Joined Working Interests	Exhibit A-5
Overhead Rates In Proposal Letter	Exhibit A-4
Cost Estimate to Drill and Complete	Exhibit A-4
Cost Estimate to Equip Well	Exhibit A-4
Cost Estimate for Production Facilities	Exhibit A-4
<b>Geology</b>	
Summary (including special considerations)	Exhibit B
Spacing Unit Schematic	Exhibit B-1
Gunbarrel/Lateral Trajectory Schematic	Exhibit B-1
Well Orientation (with rationale)	Exhibit B
Target Formation	Exhibit B
HSU Cross Section	Exhibit B-2
Depth Severance Discussion	N/A
<b>Forms, Figures and Tables</b>	
C-102	Exhibit A-2
Tracts	Exhibit A-3
Summary of Interests, Unit Recapitulation (Tracts)	Exhibit A-3
General Location Map (including basin)	Exhibit B-1
Well Bore Location Map	Exhibit B-1
Structure Contour Map - Subsea Depth	Exhibit B-1
Cross Section Location Map (including wells)	Exhibit B-1
Cross Section (including Landing Zone)	Exhibit B-2
<b>Additional Information</b>	
<b>CERTIFICATION: I hereby certify that the information provided in this checklist is complete and accurate.</b>	
<b>Printed Name</b> (Attorney or Party Representative):	Dana S. Hardy
<b>Signed Name</b> (Attorney or Party Representative):	/s/ Dana S. Hardy
<b>Date:</b>	11/1/2022

**STATE OF NEW MEXICO  
DEPARTMENT OF ENERGY, MINERALS AND NATURAL RESOURCES  
OIL CONSERVATION DIVISION**

**APPLICATION OF STEWARD ENERGY II,  
LLC FOR COMPULSORY POOLING,  
LEA COUNTY, NEW MEXICO**

**CASE NO. 23099**

**SELF-AFFIRMED STATEMENT  
OF TAYLOR WARREN**

1. I am the land manager at Steward Energy II, LLC (“Steward”). I am over the age of 18, have personal knowledge of the matters addressed herein, and am competent to provide this Self-Affirmed Statement, I have previously testified before the New Mexico Oil Conservation Division (“Division”) and my credentials as an expert in petroleum land matters were accepted and made a matter of record.

2. I am familiar with the land matters involved in this case. Copies of Steward’s Application and proposed hearing notice are attached as **Exhibit A-1**.

3. None of the parties proposed to be pooled in this case indicated opposition to this matter proceeding by affidavit, therefore I do not expect any opposition at hearing.

4. Steward seeks an order pooling all uncommitted interests in the Bronco; San Andres South Pool (Code 7500) within the San Andres formation underlying a 320-acre, more or less, standard horizontal spacing unit comprised of the W/2 of Section 28, Township 13 South, Range 38 East, Lea County, New Mexico (“Unit”).

5. The Unit will be dedicated to the **Winnebago Fee 5H** well (“Well”), which will be horizontally drilled from a surface hole location in the SW/4 SW/4 (Unit M) of Section 21, Township 13 South, Range 38 East, to a bottom hole location in the SW/4 SW/4 (Unit M) of Section 28, Township 13 South, Range 38 East.

**Steward Energy II, LLC  
Case No. 23099  
Exhibit A**

6. The completed interval of the Well will be located within 330' of the quarter-quarter section line separating the W/2 W/2 and E/2 W/2 of Section 28 to allow for the creation of a 320-acre standard horizontal spacing unit. The completed interval of the Well will be orthodox.

7. **Exhibit A-2** contains the C-102 for the Well.

8. **Exhibit A-3** contains a plat identifying ownership by tract in the Unit. This exhibit also includes any applicable lease numbers, a unit recapitulation, and the interests Steward seeks to pool highlighted in yellow.

9. Steward has conducted a diligent search of all county public records, including phone directories and computer databases, as well as internet searches, to locate interest owners it seeks to pool.

10. All of the interests Steward seeks to pool are locatable in that Steward located what appears to be a valid address for each party. If we were uncertain as to the correct address, notices were sent to multiple addresses.

11. **Exhibit A-4** contains a sample well proposal letter and AFE sent to working interest owners for the Well. The estimated costs reflected on the AFE are fair and reasonable and comparable to the cost of other wells of similar depth and length drilled in the subject formation in the area.

12. Steward has conducted a diligent search of all county public records, including phone directories and computer databases, as well as internet searches to locate interest owners it seeks to pool.

13. In my opinion, Steward made a good-faith effort to reach voluntary joinder of uncommitted interests in the Well as indicated by the chronology of contact described in **Exhibit A-5**.

14. Steward requests overhead and administrative rates of \$7,000.00 per month while the Well is being drilled and \$700.00 per month while the Well is producing. These rates are fair and are comparable to the rates charged by Steward and other operators in the vicinity.

15. The attached exhibits were either prepared by me or under my supervision or were compiled from company business records.

16. In my opinion, the granting of Steward's application would serve the interests of conservation, the protection of correlative rights, and the prevention of waste.

17. I understand this Self-Affirmed Statement will be used as written testimony in this case. I affirm that my testimony above is true and correct and is made under penalty of perjury under the laws of the State of New Mexico. My testimony is made as of the date handwritten next to my signature below.

  
Taylor Warren

October 28, 2022  
Date

**STATE OF NEW MEXICO  
DEPARTMENT OF ENERGY, MINERALS AND NATURAL RESOURCES  
OIL CONSERVATION DIVISION**

**APPLICATION OF STEWARD ENERGY II,  
LLC FOR COMPULSORY POOLING,  
LEA COUNTY, NEW MEXICO**

**CASE NO. 23099**

**APPLICATION**

Pursuant to NMSA § 70-2-17, Steward Energy II, LLC (OGRID No. 371682) (“Applicant”) applies for an order pooling all uncommitted interests in the San Andres formation underlying a 320-acre, more or less, standard horizontal spacing unit comprised of the W/2 of Section 28, Township 13 South, Range 38 East, Lea County, New Mexico (“Unit”). In support of its application, Applicant states the following:

1. Applicant (OGRID No. 371682) is a working interest owner in the Unit and has the right to drill wells thereon.
2. The Unit will be dedicated to the **Winnabago Fee 5H** well (“Well”), to be drilled from a surface hole location in the NW/4 NW/4 (Unit D) of Section 28, Township 13 South, Range 38 East, to a bottom hole location in the SW/4 SW/4 (Unit M) of Section 28, Township 13 South, Range 38 East.
3. The completed interval of the Well will be orthodox.
4. The completed interval of the Well will be located within 330’ of the quarter-quarter section line separating the W/2 W/2 and E/2 W/2 of Section 28 to allow for the creation of a 320-acre standard horizontal spacing unit.
5. Applicant has undertaken diligent, good-faith efforts to obtain voluntary agreements from all interest owners to participate in the drilling of the Well but has been unable to obtain voluntary agreements from all interest owners.

**Steward Energy II, LLC  
Case No. 23099  
Exhibit A-1**

6. The pooling of uncommitted interests will avoid the drilling of unnecessary wells, prevent waste, and protect correlative rights.

7. In order to allow Applicant to obtain its just and fair share of the oil and gas underlying the subject lands, all uncommitted mineral interests in the Unit should be pooled and Applicant should be designated the operator of the Well and Unit.

WHEREFORE, Applicant requests that this application be set for hearing before an Examiner of the Oil Conservation Division on November 3, 2022, and, after notice and hearing as required by law, the Division enter an order:

- A. Pooling all uncommitted interests in the Unit;
- B. Approving the Well in the Unit;
- C. Designating Applicant as operator of the Unit and the Well to be drilled thereon;
- D. Authorizing Applicant to recover its costs of drilling, equipping and completing the Well;
- E. Approving the actual operating charges and costs of supervision while drilling and after completion, together with a provision adjusting the rates pursuant to the COPAS accounting procedures; and
- F. Imposing a 200% penalty for the risk assumed by Applicant in drilling and completing the Well against any working interest owner who does not voluntarily participate in the drilling of the Well.



Respectfully submitted,

HINKLE SHANOR LLP

*/s/ Dana S. Hardy*

---

Dana S. Hardy

Jaclyn M. McLean

Yarithza Peña

P.O. Box 2068

Santa Fe, NM 87504-2068

Phone: (505) 982-4554

dhardy@hinklelawfirm.com

jmclean@hinklelawfirm.com

ypena@hinklelawfirm.com

*Counsel for Steward Energy II, LLC*

**Application of Steward Energy II, LLC for Compulsory Pooling, Lea County, New Mexico.**

Applicant seeks an order pooling all uncommitted interests in the San Andres Formation underlying a 320-acre, more or less standard horizontal spacing unit comprised of the W/2 of Section 28, Township 13 South, Range 38 East, Lea County, New Mexico ("Unit"). The Unit will be dedicated to the **Winnebago Fee 5H** well, which will be drilled from a surface hole location in the NW/4 NW/4 (Unit D) of Section 28, Township 13 South, Range 38 East, to a bottom hole location in the SW/4 SW/4 (Unit M) of Section 28, Township 13 South, Range 38 East. The completed interval of the well will be orthodox. The completed interval of the well will be located within 330' of the quarter-quarter section line separating the W/2 W/2 and E/2 W/2 of Section 28 to allow for the creation of a 320-acre standard horizontal spacing unit. Also to be considered will be the cost of drilling and completing the well and the allocation of the cost, the designation of Applicant as the operator of the well, and a 200% charge for the risk involved in drilling and completing the well. The well is located approximately 13.5 miles southeast of Tatum, New Mexico.

District I  
1625 N. French Dr., Hobbs, NM 88240  
Phone: (575) 393-6161 Fax: (575) 393-0720  
District II  
811 S. First St., Artesia, NM 88210  
Phone: (575) 748-1283 Fax: (575) 748-9720  
District III  
1000 Rio Brazos Road, Aztec, NM 87410  
Phone: (505) 334-6178 Fax: (505) 334-6170  
District IV  
1220 S. St. Francis Dr., Santa Fe, NM 87505  
Phone: (505) 476-3460 Fax: (505) 476-3462

State of New Mexico  
Energy, Minerals & Natural Resources Department  
OIL CONSERVATION DIVISION  
1220 South St. Francis Dr.  
Santa Fe, NM 87505

Form C-102  
Revised August 1, 2011  
Submit one copy to appropriate  
District Office

AMENDED REPORT

WELL LOCATION AND ACREAGE DEDICATION PLAT

<sup>1</sup> API Number		<sup>2</sup> Pool Code 7500		<sup>3</sup> Pool Name BRONCO; SAN ANDRES SOUTH	
<sup>4</sup> Property Code		<sup>5</sup> Property Name WINNEBAGO FEE			<sup>6</sup> Well Number 5H
<sup>7</sup> OGRID No. 371682		<sup>8</sup> Operator Name STEWARD ENERGY II, LLC			<sup>9</sup> Elevation

<sup>10</sup> Surface Location

UL or lot no.	Section	Township	Range	Lot Idn	Feet from the	North/South line	Feet from the	East/West line	County
M	21	13S	38E		670	SOUTH	1210	WEST	LEA

<sup>11</sup> Bottom Hole Location If Different From Surface

UL or lot no.	Section	Township	Range	Lot Idn	Feet from the	North/South line	Feet from the	East/West line	County
M	28	13S	38E		100	SOUTH	1210	WEST	LEA

<sup>12</sup> Dedicated Acres 320.00	<sup>13</sup> Joint or Infill	<sup>14</sup> Consolidation Code	<sup>15</sup> Order No.
---	-------------------------------	----------------------------------	-------------------------

No allowable will be assigned to this completion until all interests have been consolidated or a non-standard unit has been approved by the division.

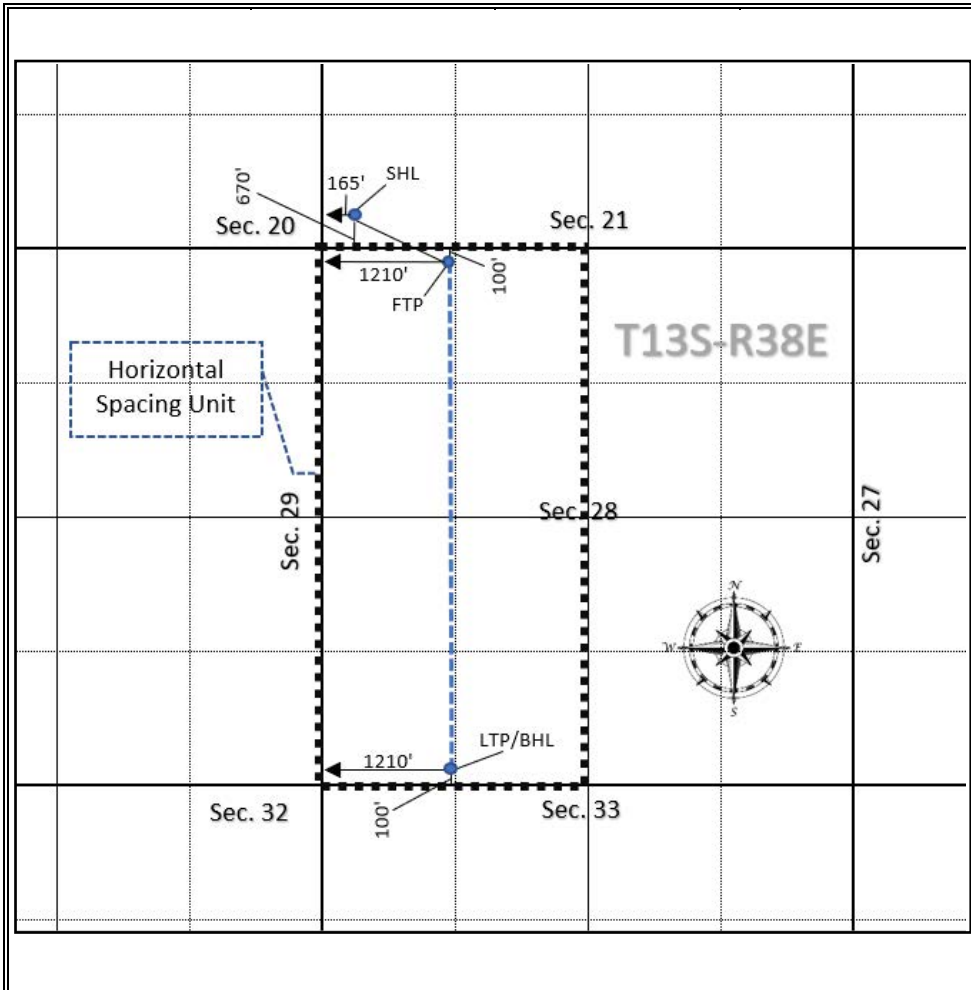

<sup>17</sup> OPERATOR CERTIFICATION

I hereby certify that the information contained herein is true and complete to the best of my knowledge and belief, and that this organization either owns a working interest or unleased mineral interest in the land including the proposed bottom hole location or has a right to drill this well at this location pursuant to a contract with an owner of such a mineral or working interest, or to a voluntary pooling agreement or a compulsory pooling order heretofore entered by the division.

*Vanessa Lopez* 10/31/2022  
Signature Date  
Vanessa Lopez  
Printed Name  
vanessa.lopez@stewardenergy.com  
E-mail Address

<sup>18</sup> SURVEYOR CERTIFICATION

I hereby certify that the well location shown on this plat was plotted from field notes of actual surveys made by me or under my supervision, and that the same is true and correct to the best of my belief.

Date of Survey  
Signature and Seal of Professional Surveyor:

**PRELIMINARY**

THIS DOCUMENT IS NOT TO BE USED FOR CONSTRUCTION, BIDDING, RECORDATION, CONVEYANCE, SALE OR THE BASIS FOR THE ISSUANCE OF A PERMIT.

Certificate Number

Steward Energy II, LLC  
Case No. 23099  
Exhibit A-2

# EXHIBIT A-3

Winnebago Fee  
W/2 of Section 28, T13S-R38E, N.M.P.M  
Lea Co., NM

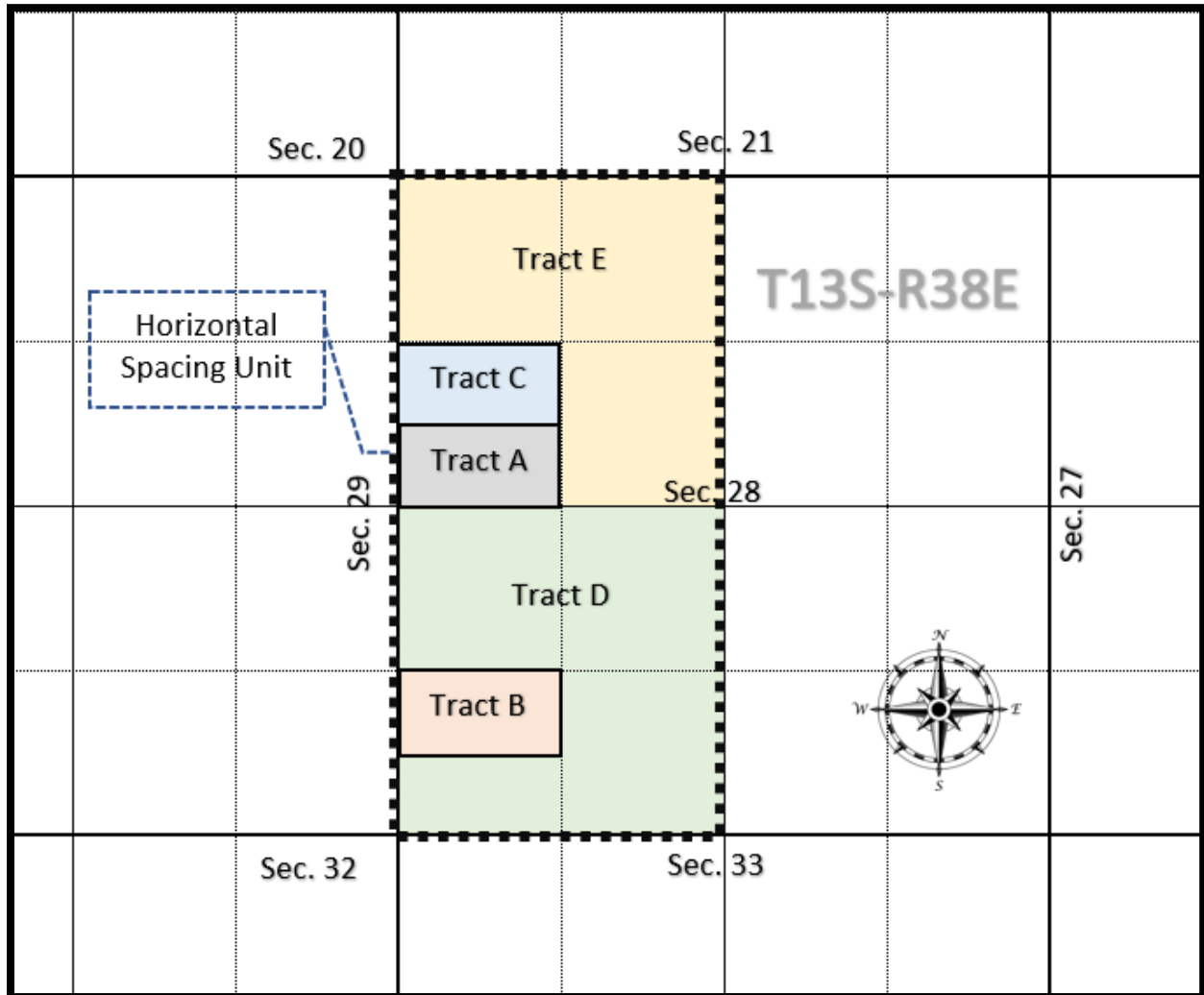

Steward Energy II, LLC  
Case No. 23099  
Exhibit A-3

## **EXHIBIT A-3**

### **Tract A - (S/2SW/4NW/4 of Section 28, T13S-R38E, being 20.00 Acres)**

Steward Energy II, LLC	WI	65.000000%
------------------------	----	------------

### **Tract B - (N/2SW/4SW/4 of Section 28, T13S-R38E, being 20.00 Acres)**

Steward Energy II, LLC	WI	54.437500%
------------------------	----	------------

### **Tract C - (N/2SW/4NW/4 of Section 28, T13S-R38E, being 20.00 Acres)**

Steward Energy II, LLC	WI	64.257746%
------------------------	----	------------

### **Tract D - (E/2SW/4, NW/4SW/4 and the S/2SW/4SW/4 of Section 28, T13S-R38E, being 140.00 Acres)**

Steward Energy II, LLC	WI	53.681171%
------------------------	----	------------

### **Tract E - (N/2NW/4 and the SE/4NW/4 of Section 28, T13S-R38E, being 120.00 Acres)**

Steward Energy II, LLC	WI	58.268143%
------------------------	----	------------

**EXHIBIT A-3****Tract A**

(S/2SW/4NW/4 of Section 28, T13S-R38E, being 20.00 Acres)

**Committed**

<u>Owner</u>	<u>Type</u>	<u>Ownership</u>	<u>Status</u>
Steward Energy II, LLC	WI	65.000000%	Committed JOA executed
DRB Hard Rock Investments, LLC	WI	0.098461%	Committed JOA executed
G&M Oil, LLC	WI	0.098461%	Committed JOA executed
G.O. Basic Energy I LLC	WI	30.800000%	Committed JOA executed
Kennedy Minerals Ltd.	WI	1.836870%	Committed JOA executed
McCarthy Oil & Gas, LLC	WI	0.393934%	Committed JOA executed
Terra Nova Energy, LP	WI	1.772274%	Committed JOA executed
		Total:	85.964996%

**Uncommitted**

<u>Owner</u>	<u>Type</u>	<u>Ownership</u>	<u>Status</u>
		Total:	0.000000%
		<b>Grand Total:</b>	<b>100.000000%</b>

**Tract B**

(N/2SW/4SW/4 of Section 28, T13S-R38E, being 20.00 Acres)

**Committed**

<u>Owner</u>	<u>Type</u>	<u>Ownership</u>	<u>Status</u>
Steward Energy II, LLC	WI	54.437500%	Committed JOA executed

<u>Owner</u>	<u>Type</u>	<u>Ownership</u>	<u>Status</u>
DRB Hard Rock Investments, LLC	WI	0.082461%	Committed JOA executed
G&M Oil, LLC	WI	0.082461%	Committed JOA executed
G.O. Basic Energy I LLC	WI	25.795000%	Committed JOA executed
Kennedy Minerals Ltd.	WI	1.538379%	Committed JOA executed
McCarthy Oil & Gas, LLC	WI	0.329920%	Committed JOA executed
Terra Nova Energy, LP	WI	1.484279%	Committed JOA executed
		Total:	83.750000%

**Uncommitted**

<u>Owner</u>	<u>Type</u>	<u>Ownership</u>	<u>Status</u>
Allen Currie Smith and Charles A. Wolfen, Trustees under Trust Agreement	MI	5.000000%	Uncommitted
Courtney B. Kingsland Trust	MI	0.555556%	Uncommitted
Currie, Billie Samberson	MI	2.500000%	Uncommitted
Currie Smith, Inc. Money Purchase Pension Plan	MI	1.250000%	Uncommitted
Estate of Charles Arthur Watkins	MI	0.208335%	Uncommitted
Estate of Courtney Bushrod Kingsland	MI	1.250000%	Uncommitted
Kimberly Kathleen Currie	MI	0.312500%	Uncommitted
Estate of Mary Frances Phillips	MI	2.500000%	Uncommitted
Jeanne Watkins Miller Trust	MI	2.083333%	Uncommitted
Kingsland Family Trust	MI	0.277778%	Uncommitted
Rogers, Susan Michelle	MI	0.312500%	Uncommitted
		Total:	16.250000%
		<b>Grand Total:</b>	<b>100.00000%</b>

**Tract C**

(N/2SW/4NW/4 of Section 28, T13S-R38E, being 20.00 Acres)

**Committed**

<u>Owner</u>	<u>Type</u>	<u>Ownership</u>	<u>Status</u>
Steward Energy II, LLC	WI	64.257746%	Committed JOA executed
DRB Hard Rock Investments, LLC	WI	0.097337%	Committed JOA executed
G&M Oil, LLC	WI	0.097337%	Committed JOA executed
G.O. Basic Energy I LLC	WI	30.448286%	Committed JOA executed
Kennedy Minerals Ltd.	WI	1.815894%	Committed JOA executed
McCarthy Oil & Gas, LLC	WI	0.389436%	Committed JOA executed
Terra Nova Energy, LP	WI	1.752036%	Committed JOA executed
		Total:	98.858070%

**Uncommitted**

<u>Owner</u>	<u>Type</u>	<u>Ownership</u>	<u>Status</u>
Buckley Sr., John Edward	MI	0.000780%	Uncommitted
Buckley, Barbara	MI	0.000780%	Uncommitted
Buckley, Tiffany	MI	0.000780%	Uncommitted
Carr, Dwayne	MI	0.002085%	Uncommitted
Carr, John Thomas	MI	0.002085%	Uncommitted
Carr, Thomas John	MI	0.002085%	Uncommitted
Billy Glen Spradlin	MI	0.045833%	Uncommitted
Estate of Elizabeth Catherine Sivesind	MI	0.083335%	Uncommitted
Estate of H.G. Denman	MI	0.833333%	Uncommitted



Estate of Henrietta Amanda Johnstone	MI	0.083335%	Uncommitted
Estate of J.W. Wallrich, Jr., a/k/a John William Allyet Wallrich, Jr.	MI	0.083335%	Uncommitted
Estate of Leslie Defiel	MI	0.004165%	Uncommitted
		Total:	1.141930%
		<b>Grand Total:</b>	<b>100.00000%</b>

## **Tract D**

**(E/2SW/4, NW/4SW/4 and the S/2SW/4SW/4 of Section 28, T13S-R38E, being 140.00 Acres)**

### **Committed**

<b><u>Owner</u></b>	<b><u>Type</u></b>	<b><u>Ownership</u></b>	<b><u>Status</u></b>
Steward Energy II, LLC	WI	53.681171%	Committed JOA executed
DRB Hard Rock Investments, LLC	WI	0.081315%	Committed JOA executed
G&M Oil, LLC	WI	0.081315%	Committed JOA executed
G.O. Basic Energy I LLC	WI	25.436616%	Committed JOA executed
Kennedy Minerals Ltd.	WI	1.517005%	Committed JOA executed
McCarthy Oil & Gas, LLC	WI	0.325336%	Committed JOA executed
Terra Nova Energy, LP	WI	1.463658%	Committed JOA executed
		Total:	82.586415%

### **Uncommitted**

<b><u>Owner</u></b>	<b><u>Type</u></b>	<b><u>Ownership</u></b>	<b><u>Status</u></b>
Allen Currie Smith and Charles A. Wolfin, Trustees under Trust Agreement	MI	5.000000%	Uncommitted
Buckley Sr., John Edward	MI	0.003255%	Uncommitted
Buckley, Barbara	MI	0.003255%	Uncommitted

Buckley, Tiffany	MI	0.003255%	Uncommitted
Carr, Dwayne	MI	0.008681%	Uncommitted
Carr, John Thomas	MI	0.008681%	Uncommitted
Carr, Thomas John	MI	0.008681%	Uncommitted
Currie Smith, Inc. Money Purchase Pension Plan	MI	1.250000%	Uncommitted
Currie, Billie Samberson	MI	2.500000%	Uncommitted
Billy Glen Spradlin	MI	0.068750%	Uncommitted
Estate of Charles Arthur Watkins	MI	0.208333%	Uncommitted
Estate of Courtney Bushrod Kingsland	MI	1.250000%	Uncommitted
Estate of Elizabeth Catherine Sivesind	MI	0.347222%	Uncommitted
Estate of Henrietta Amanda Johnstone	MI	0.347222%	Uncommitted
Estate of J.W. Wallrich, Jr., a/k/a John William Allyet Wallrich, Jr.	MI	0.347222%	Uncommitted
Kimberly Kathleen Currie	MI	0.312500%	Uncommitted
Estate of Leslie Defiel	MI	0.017361%	Uncommitted
Estate of Mary Frances Phillips	MI	2.500000%	Uncommitted
Jeanne Watkins Miller Trust	MI	2.083333%	Uncommitted
Kingsland Family Trust	MI	0.833333%	Uncommitted
Rogers, Susan Michelle	MI	0.312500%	Uncommitted
		Total:	17.413585%
		<b>Grand Total:</b>	<b>100.00000%</b>

## **Tract E**

**(N/2NW/4 and the SE/4NW/4 of Section 28, T13S-R38E, being 120.00 Acres)**

### **Committed**

<b><u>Owner</u></b>	<b><u>Type</u></b>	<b><u>Ownership</u></b>	<b><u>Status</u></b>
Steward Energy II, LLC	WI	58.268143%	Committed JOA executed
DRB Hard Rock Investments, LLC	WI	0.088264%	Committed JOA executed
G&M Oil, LLC	WI	0.088264%	Committed JOA executed

<u>Owner</u>	<u>Type</u>	<u>Ownership</u>	<u>Status</u>
G.O. Basic Energy I LLC	WI	27.610135%	Committed JOA executed
Kennedy Minerals Ltd.	WI	1.646631%	Committed JOA executed
McCarthy Oil & Gas, LLC	WI	0.353135%	Committed JOA executed
Terra Nova Energy, LP	WI	1.588725%	Committed JOA executed
Total:			

**Uncommitted**

<u>Owner</u>	<u>Type</u>	<u>Ownership</u>	<u>Status</u>
Barton Jr., Roy G.	MI	0.446429%	Executed AFE
Buckley Sr., John Edward	MI	0.009896%	Uncommitted
Buckley, Barbara	MI	0.009896%	Uncommitted
Buckley, Tiffany	MI	0.009896%	Uncommitted
Carr, Dwayne	MI	0.026389%	Uncommitted
Carr, John Thomas	MI	0.026389%	Uncommitted
Carr, Thomas John	MI	0.026389%	Uncommitted
Clark, Connie Gaussa	MI	0.446429%	Uncommitted
Danley, Benjamin Blaine	MI	0.595238%	Uncommitted
Dotson-Ice, Jan C	MI	0.002511%	Executed AFE
Billy Glen Spradlin	MI	0.007856%	Uncommitted
Estate of Elizabeth Catherine Sivesind	MI	1.055555%	Uncommitted
Estate of H.G. Denman	MI	0.833333%	Uncommitted
Estate of Henrietta Amanda Johnstone	MI	1.055555%	Uncommitted
Estate of J.W. Wallrich, Jr., a/k/a John William Allyet Wallrich, Jr.	MI	1.055555%	Uncommitted
Estate of Leslie Defiel	MI	0.052778%	Uncommitted
Estate of Dr. John L. Cobb	MI	0.714285%	Uncommitted

Fleetwood, Jamie Marie	MI	0.654762%	Uncommitted
Fleetwood, Jason Christopher	MI	0.436508%	Uncommitted
Fleetwood, Marcie Marie	MI	0.436508%	Uncommitted
Gaussa, Gerry	MI	0.446429%	Uncommitted
Gourley, Gary Lynn	MI	0.223214%	Executed AFE
Harle, Inc.	MI	0.022321%	Executed AFE
Hoshi Kanri LLC	MI	0.001606%	Uncommitted
Hufford, Elizabeth J.	MI	0.111608%	Uncommitted
Hufford, Jenneva R.	MI	0.167411%	Uncommitted
Hufford, John Fulton	MI	0.446429%	Uncommitted
Kiker, Crystal C.	MI	0.167411%	Uncommitted
Pheasant Energy, LLC	MI	0.148810%	Executed AFE
Robert Edward Eckels Jr LLC	MI	0.005022%	Uncommitted
Thowsen, Barbara Brown	MI	0.714286%	Uncommitted
		Total:	10.356703%
		<b>Grand Total:</b>	<b>100.00000%</b>

## Recapitulation

### Committed

<u>Owner</u>	<u>Type</u>	<u>Ownership</u>
Steward Energy II, LLC	WI	56.817019%
DRB Hard Rock Investments, LLC	WI	0.086066%
G&M Oil, LLC	WI	0.086066%
G.O. Basic Energy I LLC	WI	26.922526%
Kennedy Minerals Ltd.	WI	1.605623%
McCarthy Oil & Gas, LLC	WI	0.344341%
Terra Nova Energy, LP	WI	1.549159%
Total:		87.410798%

### Uncommitted

<u>Owner</u>	<u>Type</u>	<u>Ownership</u>
Allen Currie Smith and Charles A. Wolfen, Trustees under Trust Agreement	MI	2.500000%
Barton Jr., Roy G.	MI	0.167411%

Buckley Sr., John Edward	MI	0.005184%
Buckley, Barbara	MI	0.005184%
Buckley, Tiffany	MI	0.005184%
Carr, Dwayne	MI	0.013824%
Carr, John Thomas	MI	0.013824%
Carr, Thomas John	MI	0.013824%
Clark, Connie Gaussa	MI	0.167411%
Courtney B. Kingsland Trust	MI	0.034722%
Currie Smith, Inc. Money Purchase Pension Plan	MI	0.625000%
Currie, Billie Samberson	MI	1.250000%
Danley, Benjamin Blaine	MI	0.223214%
Dotson-Ice, Jan C	MI	0.000942%
Billy Glen Spradlin	MI	0.035889%
Estate of Charles Arthur Watkins	MI	0.104167%
Estate of Courtney Bushrod Kingsland	MI	0.625000%
Estate of Elizabeth Catherine Sivesind	MI	0.552951%
Estate of H.G. Denman	MI	0.364583%
Estate of Henrietta Amanda Johnstone	MI	0.552951%
Estate of J.W. Wallrich, Jr., a/k/a John William Allyet Wallrich, Jr.	MI	0.552951%
Kimberly Kathleen Currie	MI	0.156250%
Estate of Leslie Defiel	MI	0.027647%
Estate of Mary Frances Phillips	MI	1.250000%
Estate of Dr. John L. Cobb	MI	0.267857%
Fleetwood, Jamie Marie	MI	0.245536%
Fleetwood, Jason Christopher	MI	0.163691%
Fleetwood, Marcie Marie	MI	0.163691%
Gaussa, Gerry	MI	0.167411%
Gourley, Gary Lynn	MI	0.083705%
Harle, Inc.	MI	0.008370%
Hoshi Kanri LLC	MI	0.000602%
Hufford, Elizabeth J.	MI	0.041853%
Hufford, Jenneva R.	MI	0.062779%
Hufford, John Fulton	MI	0.167411%
Jeanne Watkins Miller Trust	MI	1.041667%
Kiker, Crystal C.	MI	0.062779%
Kingsland Family Trust	MI	0.381944%
Pheasant Energy, LLC	MI	0.055804%
Robert Edward Eckels Jr LLC	MI	0.001883%
Rogers, Susan Michelle	MI	0.156250%
Thowsen, Barbara Brown	MI	0.267857%
Total:		12.589203%
Grand Total:		100.000000%

Parties to be pooled are highlighted in YELLOW



\*\*\*\*\*VIA CERTIFIED U.S.P.S. MAIL #7022 0410 0003 5082 8723\*\*\*\*\*

August 29, 2022

**Re: Steward Energy II, LLC  
Well Proposal – Winnebago Fee 5H  
W/2 of Section 28  
Township 13 South, Range 38 East, N.M.P.M.  
Lea County, New Mexico**

Susan Michelle Currie Rogers  
6907 Cloud Crest Drive  
Amarillo, TX 79124

Dear Mineral Owner,

This letter will serve as notice regarding the plans of Steward Energy II, LLC (“Steward”) to drill the Winnebago Fee 5H (“Well”) as a horizontal well, targeting the San Andres Formation with an approximate total depth drilled of 10,880 feet. The Well’s surface hole will be located approximately 670 feet from the north boundary line and 1210 feet from the west boundary line of Section 28, Township 13 South, Range 38 East, N.M.P.M. and is subject to change based on final determination. The producing intervals of the Well will be located within a standard horizontal spacing unit described as being the West Half (W/2) of Section 28, Township 13 South, Range 38 East, N.M.P.M. (“Spacing Unit”). The Well’s first take point will be located approximately 100 feet from the north boundary line and 1210 feet from the west boundary line of the Spacing Unit. The Well’s last take point will be located approximately 100 feet from the south boundary line and 1210 feet from the west boundary line of the Spacing Unit.

Steward’s ownership records indicate that you own an unleased mineral interest located within the Spacing Unit, and as an unleased mineral owner you are offered participation in the Well based upon your proportionate mineral interest in the Spacing Unit. Your proportionate interest and share of cost in the Well are noted at the bottom of the attached Authorization for Expenditure (“AFE”). The itemized cost of the Well is listed on the AFE, and the total cost for drilling is \$1,758,802, with an additional \$2,883,440 to complete the well (Total \$4,642,242). *This AFE is an estimate only and an unleased mineral owner, by execution of same, commits to pay its proportionate share of actual cost incurred.*

Please indicate your election as to your participation in the Well by checking the appropriate box in the space provided below and returning the second page of this letter to Steward using the enclosed envelope. In the event you elect to participate in the well, please also sign the bottom of the attached AFE, and include it within the envelope as well.

**Steward Energy II, LLC  
Case No. 23099  
Exhibit A-4**

Well Proposal  
Winnebago Fee 5H  
August 29, 2022

Please be advised that Steward has requested a risk penalty in accordance with New Mexico law. In the event you elect NOT to participate, but do desire to lease your mineral interest, please contact Steward's Land Department and request to speak with a Landman regarding your unleased interest.

Your election must be received by Steward within 30 days of the date this proposal was received by you. Failure to respond within 30 days shall be deemed an election NOT to participate. Please send your election to:

Steward Energy II, LLC  
Land Department  
2600 N. Dallas Parkway, Suite 400  
Frisco, Texas 75034

For questions regarding this well proposal please contact the Land Department via email [land@stewardenergy.net](mailto:land@stewardenergy.net) or call (214) 297-0500.

Respectfully,

Cooper Newlan  
Landman

Attachment

---

**Please indicate your election by checking one of the boxes and signing**

Proportionate Interest: 0.156250%

The undersigned elects **to**  **not to**  participate in the Winnebago Fee 5H well with their proportionate interest.

**Susan Michelle Currie Rogers**

\_\_\_\_\_  
By:\_\_\_\_\_

Date: \_\_\_\_\_



## AUTHORIZATION FOR EXPENDITURE

<b>Well Name:</b>	Winnebago Fee 5H (TBD)		
<b>Operator:</b>	Steward Energy II, LLC	<b>AFE Number:</b>	TBD
<b>Well Type:</b>	Horizontal Oil	<b>AFE Type:</b>	New Drill
<b>Legal Description:</b>	W/2 of Section 28, Township 13 South, Range 38 East, N.M.P.M.	<b>Prop. Depth:</b>	Approx. 5,500' TVD; 10,880' MD
		<b>Field:</b>	Bronco, San Andres, South
<b>County, State:</b>	Lea County, NM		
<b>Prep. By:</b>	Tim Hilton		
<b>First Take Point:</b>	100' FNL and 1,210' FWL (Section 28, Township 13 South, Range 38 East, N.M.P.M.)		
<b>Last Take Point:</b>	100' FSL and 1,210' FWL (Section 28, Township 13 South, Range 38 East, N.M.P.M.)		
<b>Project Description:</b>	Drill & Complete a 1 mile San Andres horizontal with a pilot and tank battery		

Account #	Cost Breakdown	Drilling	Dry Hole	Completion Cost	Workover	Total
8200.100	Land, Surveying & Legal	\$12,000	\$12,000			\$12,000
8200.101	Abstract, Title & Permit	\$80,000	\$80,000			\$80,000
8200.102	ROW & Surface Damages	\$20,000	\$20,000			\$20,000
8200.103	Road, Pad Location & Pit Building	\$58,500	\$58,500			\$58,500
8200.104	Environ, Reg & Safety	\$5,950	\$5,950			\$5,950
8200.105	Well Insurance	\$2,200	\$2,200			\$2,200
8200.113	Contract Labor	\$5,850	\$5,850			\$5,850
8200.114	Consulting Services & Contract Supervision	\$55,500	\$55,500			\$55,500
8200.120	Vacuum & Pump Truck	\$3,500	\$3,500			\$3,500
8200.122	Material Transportation	\$10,400	\$10,400			\$10,400
8200.126	Fuel	\$40,600	\$40,600			\$40,600
8200.131	Chemical-Downhole Treating	\$2,160	\$2,160			\$2,160
8200.132	Mud & Additives	\$35,000	\$35,000			\$35,000
8200.140	Mob/Demob	\$65,000	\$65,000			\$65,000
8200.141	Mud Disposal/Pit Closure	\$150,000	\$150,000			\$150,000
8200.142	Trailer Rental, Camp & Catering	\$28,700	\$28,700			\$28,700
8200.144	Drilling Rig - Daywork or Footage	\$205,800	\$205,800			\$205,800
8200.149	Bits, Mills & Reamers	\$34,500	\$34,500			\$34,500
8200.151	Directional Services	\$95,000	\$95,000			\$95,000
8200.154	Open Hole Logs	\$40,000	\$40,000			\$40,000
8200.160	Casing Crews & Services	\$8,700	\$8,700			\$8,700
8200.161	Cementing Services	\$93,000	\$93,000			\$93,000
8200.169	Water Transfer	\$4,000				\$4,000
8200.170	Water Purchase	\$24,000	\$24,000			\$24,000
8200.175	Surface Equipment Rental & Services	\$73,800	\$73,800			\$73,800
8200.193	Downhole Inspection/Testing - Casing, Tubing & Rods	\$22,650	\$22,650			\$22,650
8200.301	Overhead	\$10,000	\$10,000			\$10,000
	<b>IDC Total:</b>	<b>\$1,182,810</b>	<b>\$1,182,810</b>			<b>\$1,186,810</b>
8250.200	Conductor/Drive Pipe	\$15,600	\$15,600			\$15,600
8250.201	Surface Casing	\$109,632	\$109,632			\$109,632
8250.203	Production Casing	\$399,080	\$399,080			\$399,080
8250.205	Wellhead Equipment, Flow Tee & Meter Run	\$14,880	\$14,880			\$14,880
8250.214	Other Downhole Equipment	\$32,800	\$32,800			\$32,800
	<b>TDC Total:</b>	<b>\$571,992</b>	<b>\$571,992</b>			<b>\$571,992</b>
	<b>Development Drlg/Comp Total:</b>	<b>\$1,754,802</b>	<b>\$1,754,802</b>			<b>\$1,758,802</b>
8300.114	Consulting Services & Contract Supervision					\$61,000
8300.120	Vacuum & Pump Truck					\$6,000
8300.122	Material Transportation					\$13,000
8300.126	Fuel					\$3,000
8300.131	Chemicals - Downhole Treating					\$3,500



<i>Received by OCD: 11/1/2022 3:13:50 PM</i>		Drilling	Dry Hole	Completion Cost	Workover	Total
8300.142	Trailer Rental, Camp & Catering					\$3,000
8300.143	Well Control - BOP, Isolation Assy					\$65,000
8300.146	Completion/Workover Rig					\$25,450
8300.148	Reverse Unit					\$15,000
8300.149	Bits, Mills & Reamers					\$3,500
8300.164	Wireline & Perforating					\$83,540
8300.169	Water Transfer	\$30,000				\$30,000
8300.170	Water Purchase					\$102,250
8300.171	Stimulation - Frac, Acid, Gravel Pack					\$1,117,400
8300.175	Surface Equipment Rental & Services					\$35,000
8300.176	Downhole Equipment Rental & Services					\$21,000
8300.179	Elect & Generator R&M					\$235,000
<b>ICC Total:</b>						<b>\$1,822,640</b>
8350.205	Wellhead Equipment, Flow Tee & Meter Run	\$13,000				\$13,000
8350.206	Tubing					\$49,000
8350.211	Electric Submersible Pumps					\$245,500
8350.213	Frac Plugs, Bridge Plus, Packers, Tubing Anchors					\$19,000
8350.221	Surface VSD, Transformer, POC & Associated Equipment					\$25,000
8350.234	Surface Pump & LACT's					\$2,500
<b>TCC Total:</b>						<b>\$354,000</b>
8600.100	Land, Surveying, & Legal	\$1,000				\$1,000
8600.102	ROW & Surface Damages	\$10,000				\$10,000
8600.111	Company Supervision	\$10,500				\$10,500
8600.120	Vaccum & Pump Truck	\$1,500				\$1,500
8600.122	Material Transportation	\$3,800				\$3,800
8600.175	Surface Equipment Rental & Services	\$3,500				\$3,500
<b>IFC Total:</b>						<b>\$30,300</b>
8650.222	Instrumentation & Meters	\$22,000				\$22,000
8650.223	SCADA & Communications	\$32,000				\$32,000
8650.224	Electrial Installation & Power Generation	\$106,000				\$106,000
8650.229	Prod & SWD Facility Inst.	\$64,000				\$64,000
8650.230	Compressor, Dehy, Line Heater	\$25,000				\$25,000
8650.231	Separator, Heater Treater, FWKO	\$79,000				\$79,000
8650.232	Tanks, Walkways & Stairs	\$176,000				\$176,000
8650.233	Flowline & Gethering Lines	\$5,000				\$5,000
8650.234	Surface Pump & LACTs	\$12,500				\$12,500
8650.235	Miscellaneous Non-Controllable - Pipe, Valves & Fittings	\$155,000				\$155,000
<b>TFC Total:</b>						<b>\$676,500</b>
<b>Development Drlg/Comp Total:</b>						<b>\$2,883,440</b>
<b>Development Drlg/Comp Total:</b>					<b>\$4,642,242</b>	
<b>Net %:</b>		<b>0.156250%</b>		<b>Net Total:</b>		<b>\$7,254</b>
<b>Approved by:</b>		<b>Signature</b>				

Susan Michelle Currie  
Rogers

**Date:**

This AFE is an estimate only and non-operator, by execution of same, commits to pay its proportionate share of actual cost incurred.

## **EXHIBIT A-5**

### Chronology of contact with locatable uncommitted interest

- October 2017 – Steward Energy II, LLC begins to acquire oil and gas leases from the unleased mineral owners. There were originally 19 unleased mineral owners located in Tract A, 40 unleased mineral owners located in Tract B, 50 unleased mineral owners located in Tract C, 67 unleased mineral owners located in Tract D, and 125 unleased mineral owners located in Tract E. Various leases have been extended since their acquisition.
- May 6, 2019 – Steward Energy II, LLC acquired title to two (2) oil and gas leases, from Eight Energy Inc. and G.O. Basic Energy I LLC, effective 5/6/2019, covering Tracts C, D and E.
- August 29, 2022 – Steward Energy II, LLC sends the Winnebago Fee 5H well proposals to the uncommitted owners via certified U.S. Mail.
- September 29, 2022 – Steward Energy II, LLC has received 5 executed election letters from uncommitted owners who chose to participate in the drilling and completion of the Winnebago Fee 5H well.

**Steward Energy II, LLC**  
**Case No. 23099**  
**Exhibit A-5**

**STATE OF NEW MEXICO  
DEPARTMENT OF ENERGY, MINERALS AND NATURAL RESOURCES  
OIL CONSERVATION DIVISION**

**APPLICATION OF STEWARD ENERGY II,  
LLC FOR COMPULSORY POOLING,  
LEA COUNTY, NEW MEXICO**

**CASE NO. 23099**

**SELF-AFFIRMED STATEMENT  
OF SHANE SEALS**

1. I am a geologist at Steward Energy II, LLC (“Steward”) and am over 18 years of age. I have personal knowledge of the matters addressed herein and am competent to provide this Self-Affirmed Statement. I have previously testified before the New Mexico Oil Conservation Division (“Division”), and my credentials as an expert in petroleum geology matters were accepted and made a matter of record.

2. I am familiar with the geological matters that pertain to the above-referenced case.

3. **Exhibit B-1** is a location map of the proposed horizontal spacing unit (“Unit”) within the San Andres formation. The approximate wellbore path for the proposed **Winnabago Fee 5H** well (“Well”) is represented by a light green dashed line. Existing producing wells in the targeted interval are represented by thin, light blue solid lines.

4. **Exhibit B-1** also contains a subsea structure map for the top of the Pi Marker in the San Andres formation that is representative of the targeted interval within the formation. The data points are indicated by red circles. The approximate wellbore path for the Well is depicted by a light green dashed line. The map demonstrates the formation is gently dipping to the southeast in this area. I do not observe any faulting, pinch-outs, or geologic impediments to developing the targeted intervals with horizontal wells.

**Steward Energy II, LLC  
Case No. 23099  
Exhibit B**

5. **Exhibit B-1** identified three wells penetrating the targeted interval I used to construct a stratigraphic cross-section from A to A'. I used these well logs because they penetrate the targeted interval, are of good quality, and are representative of the geology in the area.

6. **Exhibit B-2** is a stratigraphic cross-section using the representative wells identified on **Exhibit B-1**. It contains gamma ray, resistivity, and porosity logs. The proposed landing zone for the Well is labeled on the exhibit. This cross-section demonstrated the target interval is continuous across the Unit.

7. In my opinion, a standup orientation for the Well is appropriate to properly develop the subject acreage because of consistent rock properties throughout the Unit and slightly dominant stress regime that yields a preferred fracture orientation in this portion of the trend.

8. Based on my geologic study of the area, the targeted interval underlying the Unit is suitable for development by horizontal wells and the tracts comprising the Unit will contribute more or less equally to the production of the Well.

9. In my opinion, the granting of Steward's application will serve the interests of conservation, the protection of correlative rights, and the prevention of waste.

10. The exhibits attached hereto were either prepared by me or under my supervision or were compiled from company business records.

11. I understand this Self-Affirmed Statement will be used as written testimony in this case. I affirm my testimony above is true and correct and is made under penalty of perjury under the laws of the State of New Mexico. My testimony is made as of the date identified next to my signature below.



Shane Seals

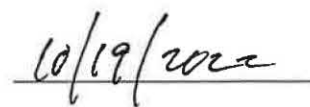

Date

**Steward Energy II, LLC**  
**Case No. 23099**  
**Exhibit B-1**

**Gun Barrel**

(Not to scale - Refer to map for orientation)

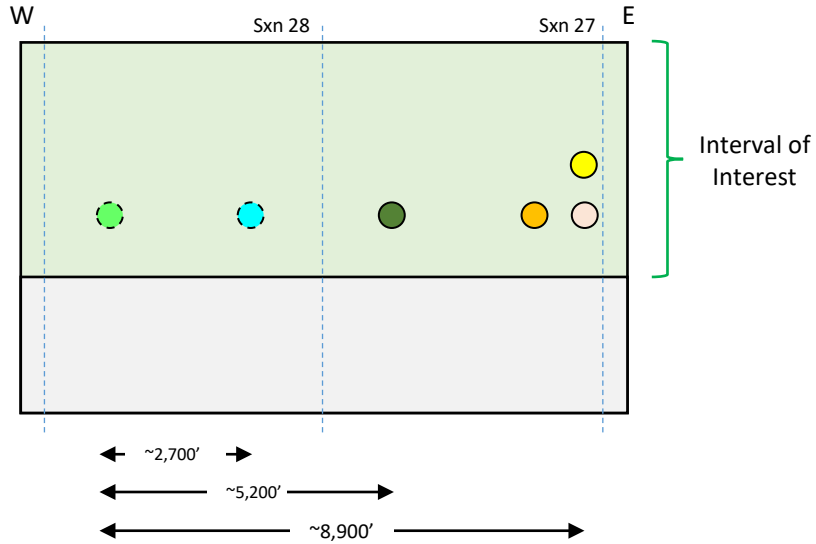

**Permian Basin System**

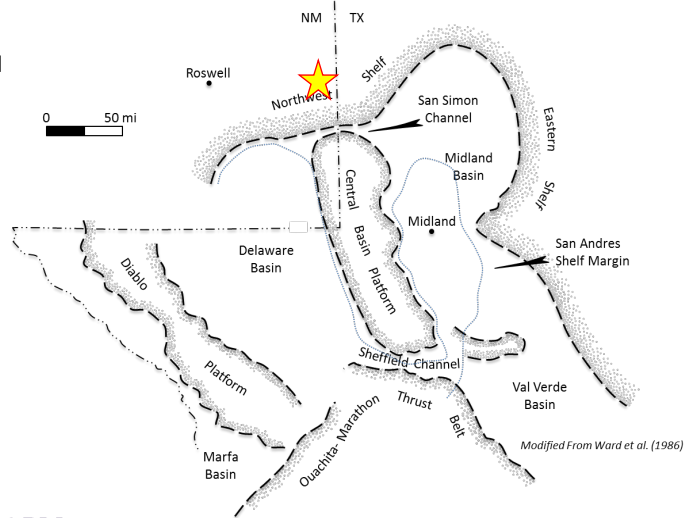

- Proposed Winnebago Fee #5H
- Approved Gray Matter Fee #2H
- Vamonos Fee #5H (sxn 22) & Roof Pizza Fee #5H (sxn 27) (Steward Energy)
- Combo Fee #2H (sxn 22) (Steward Energy)
- Combo Fee #1H (sxn 22) (Steward Energy)
- Salamanca State #1H (sxn 27) (Steward Energy)



Top San Andres Pi  
Marker Present



Proposed Winnebago Fee 5H  
(Arrow towards BHL)



Steward Energy  
(Winnebago) Acreage



Producing Horizontal San  
Andres Well  
(Well Symbol at BHL)

0 ft 2,000 ft



Gun Barrel

Cross Section

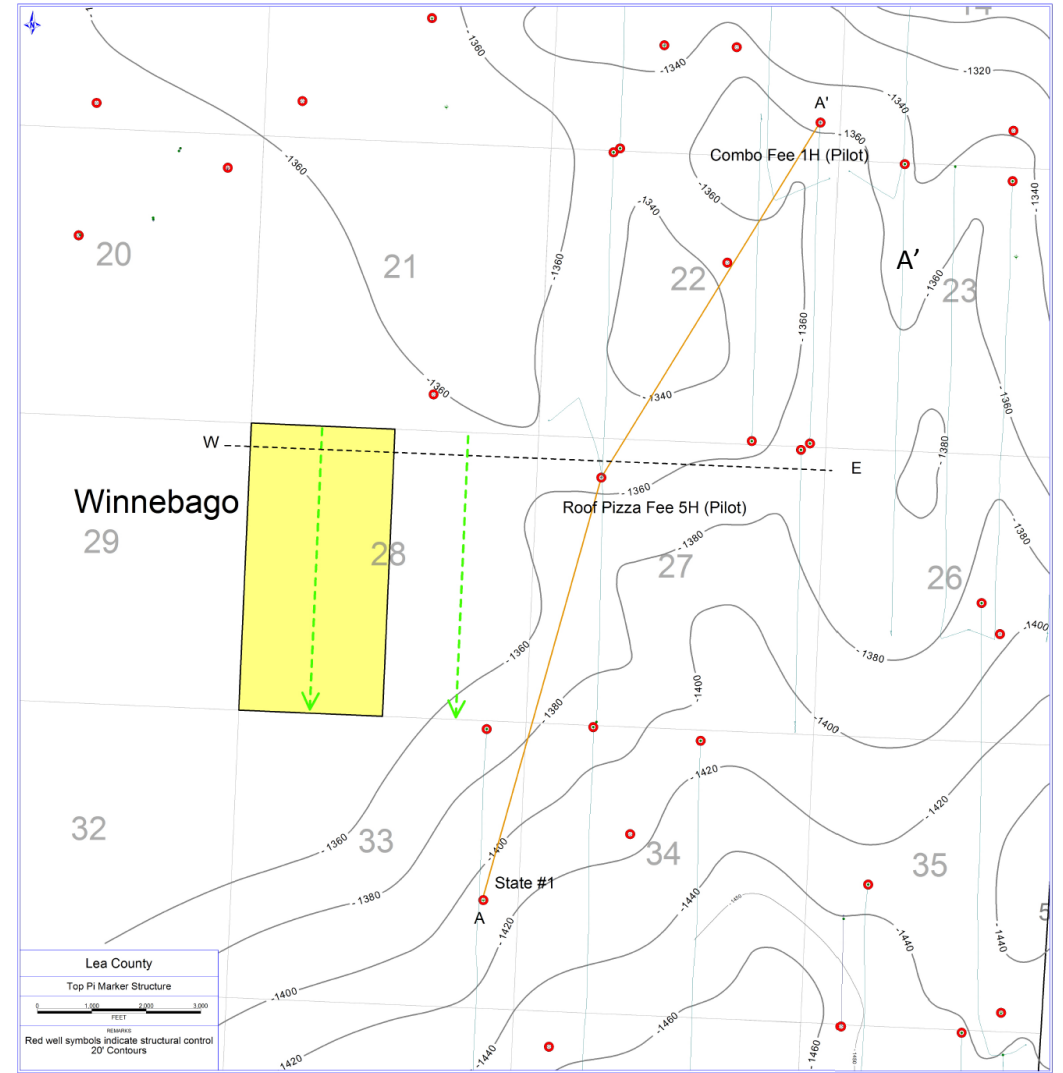

STATE  
30025279640000  
CELERON O&G CO



~8,000'

ROOF PIZZA FEE (PILOT)  
30025484810001  
STEWARD ENERGY II



~7,700'

COMBO FEE 1H (PILOT)  
30025474750001  
STEWARD ENERGY II



A'

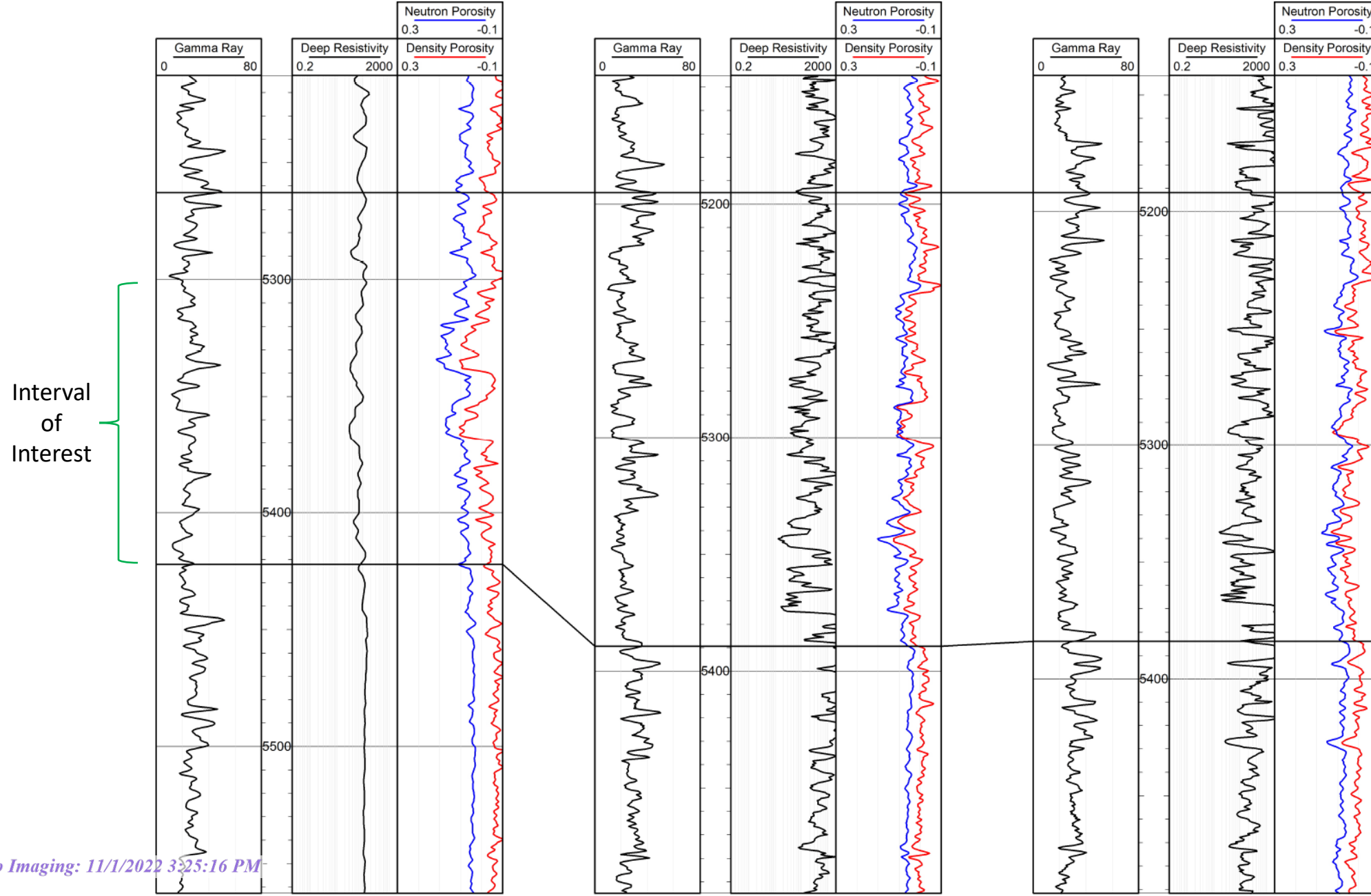

Steward Energy II, LLC  
Case No. 23099  
Exhibit B-2

STATE OF NEW MEXICO  
DEPARTMENT OF ENERGY, MINERALS AND NATURAL RESOURCES  
OIL CONSERVATION DIVISION

APPLICATION OF STEWARD ENERGY II,  
LLC FOR COMPULSORY POOLING,  
LEA COUNTY, NEW MEXICO.

CASE NO. 23099

SELF-AFFIRMED STATEMENT OF  
DANA S. HARDY

1. I am attorney in fact and authorized representative of Spur Energy Partners, LLC, the Applicant herein.

2. I am familiar with the Notice Letter attached as **Exhibit C-1** and caused the Notice Letter to be sent to the parties set out in the chart attached as **Exhibit C-2**.

3. The above-referenced Application was provided, along with the Notice Letters, to the recipients listed in Exhibit C-2.

4. Exhibit C-2 also provides the date each Notice Letter was sent and the date each return was received.

5. Copies of the certified mail green cards and white slips are attached as **Exhibit C-3** as supporting documentation for proof of mailing and the information provided on Exhibit C-2.

6. On October 12, 2022, I caused a notice to be published to all interested parties in the Hobbs News-Sun. An Affidavit of Publication from the Legal Clerk of the Hobbs News-Sun, along with a copy of the notice publication, is attached as **Exhibit C-4**.

/s/ Dana S. Hardy  
Dana S. Hardy

October 28, 2022  
Date

Steward Energy II, LLC  
Case No. 23099  
Exhibit C



hinklelawfirm.com

# HINKLE SHANOR LLP

ATTORNEYS AT LAW

P.O. BOX 2068

SANTA FE, NEW MEXICO 87504

505-982-4554 (FAX) 505-982-8623

WRITER:  
Dana S. Hardy, Partner  
dhardy@hinklelawfirm.com

September 27, 2022

**VIA CERTIFIED MAIL**  
**RETURN RECEIPT REQUESTED**

**TO ALL PARTIES ENTITLED TO NOTICE**

**Re: Case No. 23099 - Application of Steward Energy II, LLC for Compulsory Pooling, Lea County, New Mexico.**

To whom it may concern:

This letter is to advise you that the enclosed application was filed with the New Mexico Oil Conservation Division. The hearing will be conducted on **November 3, 2022** beginning at 8:15 a.m.

Hearings are currently conducted remotely. To participate in the electronic hearing, see the instructions posted on the OCD Hearings website: <https://www.emnrd.nm.gov/ocd/hearing-info/>. You are not required to attend this hearing, but as an owner of an interest that may be affected by this application, you may appear and present testimony. Failure to appear at that time and become a party of record will preclude you from challenging the matter at a later date.

Pursuant to Division Rule 19.15.4.13.B, a party who intends to present evidence at the hearing shall file a pre-hearing statement and serve copies on other parties, or the attorneys of parties who are represented by counsel, at least four business days in advance of a scheduled hearing, but in no event later than 5:00 p.m. Mountain Time, on the Thursday preceding the scheduled hearing date. The statement must be submitted through the OCD E-Permitting system (<https://wwwapps.emnrd.state.nm.us/ocd/ocdpermitting/>) or via e-mail to [ocd.hearings@state.nm.us](mailto:ocd.hearings@state.nm.us) and should include: the names of the parties and their attorneys, a concise statement of the case, the names of all witnesses the party will call to testify at the hearing, the approximate time the party will need to present its case, and identification of any procedural matters that are to be resolved prior to the hearing.

Please do not hesitate to contact me if you have questions regarding this matter.

Sincerely,

/s/ Dana S. Hardy

Dana S. Hardy

**Steward Energy II, LLC**  
**Case No. 23099**  
**Exhibit C-1**

Enclosure

PO BOX 10  
ROSWELL, NEW MEXICO 88202  
(575) 622-6510  
FAX (575) 623-9332

7601 JEFFERSON ST NE · SUITE 180  
ALBUQUERQUE, NEW MEXICO 87109  
505-858-8320  
(FAX) 505-858-8321

PO BOX 2068  
SANTA FE, NEW MEXICO 87504  
(505) 982-4554  
FAX (505) 982-8623



**STATE OF NEW MEXICO  
DEPARTMENT OF ENERGY, MINERALS AND NATURAL RESOURCES  
OIL CONSERVATION DIVISION**

**APPLICATION OF STEWARD ENERGY II,  
LLC FOR COMPULSORY POOLING,  
LEA COUNTY, NEW MEXICO**

**CASE NO. 23099**

**NOTICE LETTER CHART**

<b>PARTY</b>	<b>NOTICE LETTER SENT</b>	<b>RETURN RECEIVED</b>
Kim Watkins Allen 1613 Country Walk Drive McKinney, TX 75071	09/27/22	10/03/22
Roy G. Barton Jr. 1919 North Turner Street Hobbs, NM 88240	09/27/22	10/03/22
Jessica Hyde Brown 4401 Windward Circle Dallas, TX 75287	09/27/22	Per USPS Tracking (last checked 10/31/22):  10/30/22 – Item in transit to next facility.
Barbara Buckley 8241 Grafton Ave. S Cottage Grove, MN 55016	09/27/22	10/04/22
Tiffany Buckley 581 Van Buren Ave. St. Paul, MN 55103	09/27/22	Per USPS Tracking (last checked 10/31/22):  10/01/22 - No access to delivery location.
John Edward Buckley, Sr. 1602 English St., Apt. 6 St. Paul, MN 55106	09/27/22	10/04/22
Janine Watkins Burrow 210 Allen Circle Georgetown, TX 78633-1938	09/27/22	10/03/22
Dwayne Carr 7375 381st Street North Branch, MN 55056	09/27/22	10/04/22
Jacqueline Carr 123 Stag Court Inverness, FL 34450	09/27/22	10/18/22 Return to sender.
John Thomas Carr 10610 Berglund Ave., Lot #9 Chisago City, MN 55013	09/27/22	10/06/22
Thomas John Carr 7375 381st Street North Branch, MN 55056	09/27/22	10/04/22

**Steward Energy II, LLC  
Case No. 23099  
Exhibit C-2**

**STATE OF NEW MEXICO  
DEPARTMENT OF ENERGY, MINERALS AND NATURAL RESOURCES  
OIL CONSERVATION DIVISION**

**APPLICATION OF STEWARD ENERGY II,  
LLC FOR COMPULSORY POOLING,  
LEA COUNTY, NEW MEXICO**

**CASE NO. 23099**

**NOTICE LETTER CHART**

Clara C. Smith and Allen C. Smith Trust Agreement c/o Smith Currie Law Firm 3602 South Washington Amarillo, TX 79110	09/27/22	10/03/22
Clara C. Smith and Allen C. Smith Trust Agreement c/o Nancy Thompson Smith 3007 S. Ong Street Amarillo, TX 79109	09/27/22	10/03/22
Thomas R. Cone, a/k/a Tom R. Cone P.O. Box 400 Southwest City, MO 64863	09/27/22	10/04/22
Connie Gaussa Clark 14 Collier Road Scituate, MA 02066	09/27/22	10/04/22
Courtney B. Kingsland Trust c/o Delores Maxine Kingsland, Trustee 8815 Golden Ridge Road Lakeside, CA 92040	09/27/22	10/04/22
Currie Smith, Inc. Money Purchase Pension Plan 3007 S. Ong Street Amarillo, TX 79109	09/27/22	10/03/22
Currie Smith, Inc. Money Purchase Pension Plan 3602 South Washington Street Amarillo, TX 79110	09/27/22	10/03/22
Billie Samberson Currie 3427 Tripp Avenue Amarillo, TX 79121	09/27/22	10/18/22 Return to sender.
Billie Samberson Currie P.O. Box 30342 Amarillo, TX 79120	09/27/22	10/14/22 Return to sender.
Bob Hugh Currie P.O. Box 1299 Canyon, TX 79015	09/27/22	10/18/22 Return to sender.
James David Currie 4100 Shelby Dr. Amarillo, TX 79109	09/27/22	10/06/22 Return to sender.

**STATE OF NEW MEXICO  
DEPARTMENT OF ENERGY, MINERALS AND NATURAL RESOURCES  
OIL CONSERVATION DIVISION**

**APPLICATION OF STEWARD ENERGY II,  
LLC FOR COMPULSORY POOLING,  
LEA COUNTY, NEW MEXICO**

**CASE NO. 23099**

**NOTICE LETTER CHART**

James David Currie PO Box 30342 Amarillo, TX 79120	09/27/22	10/18/22 Return to sender.
Benjamin Blaine Danley 38090 Mary's River Road Blodgett, OR 97326	09/27/22	10/07/22
Jan C Dotson-Ice P.O. Box 7366 Covington, WA 98042	09/27/22	Per USPS Tracking (last checked 10/31/22):  10/06/22 – Delivery attempted.
Estate of Billy Glen Spradlin c/o Charles Andrew Spradlin 2451 Walker St. Grand Prairie, TX 75052	09/27/22	10/03/22
Estate of Charles Arthur Watkins c/o Rebecca Pritchard 112 E Fontanero St. Colorado Springs, CO 80907-7453	09/27/22	10/04/22
Estate of Charles Arthur Watkins c/o Susan E. Watkins 120 El Paso Blvd. Manitou Springs, CO 80829	09/27/22	10/03/22
Estate of Charles Arthur Watkins c/o Mark Watkins 9899 Everglades Drive Peyton, CO 80831-8457	09/27/22	Per USPS Tracking (last checked 10/31/22):  09/29/22 – Item delivered to an individual at the address.
Estate of Courtney Bushrod Kingsland c/o Delores Maxine Kingsland 8815 Golden Ridge Road Lakeside, CA 92040	09/27/22	10/04/22
Estate of Dr. John L. Cobb c/o Rodney Craig Cobb 391 Key Road Sherman, TX 75090	09/27/22	10/06/22

**STATE OF NEW MEXICO  
DEPARTMENT OF ENERGY, MINERALS AND NATURAL RESOURCES  
OIL CONSERVATION DIVISION**

**APPLICATION OF STEWARD ENERGY II,  
LLC FOR COMPULSORY POOLING,  
LEA COUNTY, NEW MEXICO**

**CASE NO. 23099**

**NOTICE LETTER CHART**

Estate of Elizabeth Catherine Sivesind c/o Mary Dedic 7063 Zoey PL NW Bremerton, WA 98312	09/27/22	10/17/22
Estate of Elizabeth Catherine Sivesind c/o Beverly LeTourneau 5600 Pioneers Blvd., #305 Lincoln, NE 68506	09/27/22	10/03/22
Estate of H.G. Denman c/o Candace Canon Williams 277 Lakeside Hills Dr Montgomery, TX 77316	09/27/22	10/04/22
Estate of Henrietta Amanda Johnstone c/o Mary Dedic 7063 Zoey PL NW Bremerton, WA 98312	09/27/22	10/17/22
Estate of Henrietta Amanda Johnstone c/o Beverly LeTourneau 5600 Pioneers Blvd., #305 Lincoln, NE 68506	09/27/22	10/03/22
Estate of J.W. Wallrich, Jr. c/o Mary Dedic 7063 Zoey PL NW Bremerton, WA 98312	09/27/22	10/17/22
Estate of Leslie Defiel c/o Leslie W. Defiel Jr. 1215 Zajak Dr., Apt. 25 Baraboo, WI 53913	09/27/22	10/18/22 Return to sender.
Estate of Mary Frances Phillips, a/k/a Mary Frances Stark c/o Brian Stark 3204 Skylane Dr. Carrollton, TX 75006	09/27/22	10/18/22 Return to sender.
Estate of Mary Frances Phillips, a/k/a Mary Frances Stark c/o Brian Stark 741 Snowhill Trail Coppell, TX 75019	09/27/22	10/03/22

**STATE OF NEW MEXICO  
DEPARTMENT OF ENERGY, MINERALS AND NATURAL RESOURCES  
OIL CONSERVATION DIVISION**

**APPLICATION OF STEWARD ENERGY II,  
LLC FOR COMPULSORY POOLING,  
LEA COUNTY, NEW MEXICO**

**CASE NO. 23099**

**NOTICE LETTER CHART**

Jamie Marie Fleetwood 5834 Cheena Drive Houston, TX 77096	09/27/22	Per USPS Tracking (last checked 10/31/22):  10/05/22 – Delivery attempted.
Jason Christopher Fleetwood 2288 James St. Montrose, CO 81401	09/27/22	10/17/22
Marcie Marie Fleetwood 35520 CR 21 Severance, CO 80550	09/27/22	10/24/22 Return to sender.
Gerry Gaussa 20 Ellwood Street Glen Cove, NY 11542	09/27/22	10/06/22
Gary Lynn Gourley 2810 West 23rd Street Roswell, NM 88201	09/27/22	10/14/22
Harle, Inc. 7625 SW Middle Greens Rd. Wilsonville, OR 97070	09/27/22	10/07/22
Hoshi Kanri LLC P.O. Box 827 Littleton, CO 80160	09/27/22	Per USPS Tracking (last checked 10/31/22):  10/25/22 – Item in transit to next facility.
Elizabeth J. Hufford 3501 Fairmont Dr. Odessa, TX 79762	09/27/22	10/06/22 Return to sender.
Jeneva R. Hufford 3501 Fairmont Dr. Odessa, TX 79762	09/27/22	10/06/22 Return to sender.
John Fulton Hufford 5519 San Saba Avenue Midland, TX 79707	09/27/22	Per USPS Tracking (last checked 10/31/22):  10/05/22 – Item in transit to next facility.

**STATE OF NEW MEXICO  
DEPARTMENT OF ENERGY, MINERALS AND NATURAL RESOURCES  
OIL CONSERVATION DIVISION**

**APPLICATION OF STEWARD ENERGY II,  
LLC FOR COMPULSORY POOLING,  
LEA COUNTY, NEW MEXICO**

**CASE NO. 23099**

**NOTICE LETTER CHART**

Jeanne Watkins Miller Trust c/o Jeanne Watkins Miller, Trustee 4741 Alta Rica Drive La Mesa, CA 91941	09/27/22	10/04/22
Kimberly Kathleen Currie 4006 Montague Drive Amarillo, TX 79109	09/27/22	10/03/22
Kingsland Family Trust c/o Delores Maxine Kingsland, Trustee 8815 Golden Ridge Road Lakeside, CA 92040	09/27/22	10/04/22
Crystal C. Kiker 6 Warkick Drive Odessa, TX 79765-8949	09/27/22	10/18/22
LFN Cone Properties, LLC 2028 E. Ben White Blvd. #240-3352 Austin, TX 78741-6966	09/27/22	10/03/22
Pheasant Energy, LLC P.O. Box 471458 Fort Worth, TX 76147	09/27/22	10/06/22
Robert Edward Eckels Jr LLC P.O. Box 1093 Cedaredge, CO 81413	09/27/22	10/12/22
Susan Michelle Currie Rogers 6907 Cloud Crest Drive Amarillo, TX 79124	09/27/22	10/03/22
Donald Bruce Sewell 1507 East 9th Street Okmulgee, OK 74447	09/27/22	Per USPS Tracking (last checked 10/31/22):  10/01/22 – Delivered to an individual at the address.
Barbara Brown Thowsen 1142 Paseo Lucido, #68 Rancho Bernardo, CA 92128	09/27/22	Per USPS Tracking (last checked 10/31/22):  10/30/22 – Item in transit to the destination.

**STATE OF NEW MEXICO  
DEPARTMENT OF ENERGY, MINERALS AND NATURAL RESOURCES  
OIL CONSERVATION DIVISION**

**APPLICATION OF STEWARD ENERGY II,  
LLC FOR COMPULSORY POOLING,  
LEA COUNTY, NEW MEXICO**

**CASE NO. 23099**

**NOTICE LETTER CHART**

Edward Everett Watkins 4232 SW 11th Avenue Amarillo, TX 79106	09/27/22	10/03/22
John Robert Watkins 85820 CR 26 Kim, CO 81049	09/27/22	10/03/22

7021 0950 0002 0374 1746

**CERTIFIED MAIL® RECEIPT**  
Domestic Mail Only

For delivery information, visit our website at [www.usps.com](http://www.usps.com)®

**OFFICIAL POST**

Certified Mail Fee \$ \_\_\_\_\_

Extra Services & Fees (check box, add fee as appropriate)

Return Receipt (hardcopy) \$ \_\_\_\_\_

Return Receipt (electronic) \$ \_\_\_\_\_

Certified Mail Restricted Delivery \$ \_\_\_\_\_

Adult Signature Required \$ \_\_\_\_\_

Adult Signature Restricted Delivery \$ \_\_\_\_\_

Postage \$ \_\_\_\_\_

Total Postage and Fees \$ \_\_\_\_\_

Sent To

Street and Apt. No., or PO Box No. Kim Watkins Allen  
1613 Country Walk Drive  
McKinney, TX 75071

City, State, ZIP+4® 23099 Steward - Winnebago

PS Form 3800, April 2016 PSN 7530-02-000-9047 See Reverse for Instructions

Postmark Here: SEP 27 2024

87501-9998

SENDER: COMPLETE THIS SECTION	COMPLETE THIS SECTION ON DELIVERY
<ul style="list-style-type: none"> <li>Complete items 1, 2, and 3.</li> <li>Print your name and address on the reverse so that we can return the card to you.</li> <li>Attach this card to the back of the mailpiece, or on the front if space permits.</li> </ul>	<p>A. Signature X <i>Kim Allen</i> <input type="checkbox"/> Agent <input checked="" type="checkbox"/> Addressee</p> <p>B. Received by (Printed Name) <i>IC Allen</i> C. Date of Delivery <i>9-30-20</i></p> <p>D. Is delivery address different from item 1? <input type="checkbox"/> Yes If YES, enter delivery address below: <input type="checkbox"/> No</p>
<p>1. Article Addressed to:</p> <p>Kim Watkins Allen 1613 Country Walk Drive McKinney, TX 75071</p> <p>23099 Steward - Winnebago</p>  <p>9590 9402 7543 2098 9379 13</p>	<p>3. Service Type</p> <p><input type="checkbox"/> Adult Signature <input type="checkbox"/> Priority Mail Express®</p> <p><input type="checkbox"/> Adult Signature Restricted Delivery <input type="checkbox"/> Registered Mail™</p> <p><input type="checkbox"/> Certified Mail® <input type="checkbox"/> Registered Mail Restricted Delivery</p> <p><input type="checkbox"/> Certified Mail Restricted Delivery <input type="checkbox"/> Signature Confirmation™</p> <p><input type="checkbox"/> Collect on Delivery <input type="checkbox"/> Signature Confirmation Restricted Delivery</p> <p><input type="checkbox"/> Collect on Delivery Restricted Delivery</p> <p><input type="checkbox"/> Insured Mail</p> <p><input type="checkbox"/> Insured Mail Restricted Delivery (over \$500)</p>
<p>2. Article Number (Transfer from service label)</p> <p>7021 0950 0002 0374 1746</p>	
PS Form 3811, July 2020 PSN 7530-02-000-9053	Domestic Return Receipt

Steward Energy II, LLC  
Case No. 23099  
Exhibit C-3



7021 0950 0002 0374 1845

**CERTIFIED MAIL® RECEIPT**  
Domestic Mail Only

For delivery information, visit our website at [www.usps.com](http://www.usps.com)®

**OFFICIAL USE**

Certified Mail Fee \$ \_\_\_\_\_

Extra Services & Fees (check box, add fee as appropriate)

Return Receipt (hardcopy) \$ \_\_\_\_\_

Return Receipt (electronic) \$ \_\_\_\_\_

Certified Mail Restricted Delivery \$ \_\_\_\_\_

Adult Signature Required \$ \_\_\_\_\_

Adult Signature Restricted Delivery \$ \_\_\_\_\_

Postage \$ \_\_\_\_\_

Total Postage and Fees \$ \_\_\_\_\_

Sent To

Roy G. Barton Jr.  
1919 North Turner Street  
Hobbs, NM 88240

City, State, ZIP+4® \_\_\_\_\_ 23099 Steward - Winnebago

PS Form 3800, April 2015 PSN 7530-02-000-9047 See Reverse for Instructions

SANTA FE MAIN POST OFFICE  
Postmark Here  
SEP 27 2022  
87501-9000

SENDER: COMPLETE THIS SECTION	COMPLETE THIS SECTION ON DELIVERY
<ul style="list-style-type: none"> <li>Complete items 1, 2, and 3.</li> <li>Print your name and address on the reverse so that we can return the card to you.</li> <li>Attach this card to the back of the mailpiece, or on the front if space permits.</li> </ul>	<p>A. Signature  <input checked="" type="checkbox"/> <i>Debra Bonant</i> <input type="checkbox"/> Agent  <input type="checkbox"/> Addressee</p> <p>B. Received by (Printed Name)  <i>Debra Bonant</i></p> <p>C. Date of Delivery  <i>9-30-20</i></p> <p>D. Is delivery address different from item 1? <input type="checkbox"/> Yes  If YES, enter delivery address below: <input type="checkbox"/> No</p>
<p>1. Article Addressed to:</p> <p>Roy G. Barton Jr. 1919 North Turner Street Hobbs, NM 88240</p> <p>23099 Steward - Winnebago</p>  <p>9590 9402 7543 2098 9379 68</p>	<p>3. Service Type</p> <p><input type="checkbox"/> Adult Signature <input type="checkbox"/> Priority Mail Express®</p> <p><input type="checkbox"/> Adult Signature Restricted Delivery <input type="checkbox"/> Registered Mail™</p> <p><input type="checkbox"/> Certified Mail® <input type="checkbox"/> Registered Mail Restricted Delivery</p> <p><input type="checkbox"/> Certified Mail Restricted Delivery <input type="checkbox"/> Signature Confirmation™</p> <p><input type="checkbox"/> Collect on Delivery <input type="checkbox"/> Signature Confirmation Restricted Delivery</p> <p><input type="checkbox"/> Collect on Delivery Restricted Delivery</p> <p><input type="checkbox"/> Insured Mail</p> <p><input type="checkbox"/> Insured Mail Restricted Delivery (over \$500)</p>
<p>2. Article Number (Transfer from service label)</p> <p>7021 0950 0002 0374 1845</p>	
PS Form 3811, July 2020 PSN 7530-02-000-9053	Domestic Return Receipt

**CERTIFIED MAIL® RECEIPT**  
Domestic Mail Only

For delivery information, visit our website at [www.usps.com](http://www.usps.com)™.

**OFFICIAL USE**

Certified Mail Fee \$ \_\_\_\_\_

Extra Services & Fees (check box, add fee as appropriate)

Return Receipt (hardcopy) \$ \_\_\_\_\_

Return Receipt (electronic) \$ \_\_\_\_\_

Certified Mail Restricted Delivery \$ \_\_\_\_\_

Adult Signature Required \$ \_\_\_\_\_

Adult Signature Restricted Delivery \$ \_\_\_\_\_

Postage \$ \_\_\_\_\_

Total Postage and Fees \$ \_\_\_\_\_

Sent To

Street and Apt. No., or PO Box No. Barbara Buckley  
8241 Grafton Ave. S  
Cottage Grove, MN 55016

City, State, ZIP+4® 23099 Steward - Winnebago

PS Form 3800, April 2015 PSN 7530-02-000-9047 See Reverse for Instructions

7021 0950 0002 0368 0618

SEP 27 2022

8750-9998

SENDER: COMPLETE THIS SECTION	COMPLETE THIS SECTION ON DELIVERY
<ul style="list-style-type: none"> <li>Complete items 1, 2, and 3.</li> <li>Print your name and address on the reverse so that we can return the card to you.</li> <li>Attach this card to the back of the mailpiece, or on the front if space permits.</li> </ul>	<p>A. Signature</p> <p><input checked="" type="checkbox"/> Addressee <input type="checkbox"/> Agent</p> <p>B. Received by (Printed Name) <b>Barbara Buckley</b></p> <p>C. Date of Delivery <b>OCT - 4 2022</b></p> <p>D. Is delivery address different from item 1? <input type="checkbox"/> Yes If YES, enter delivery address below: <input type="checkbox"/> No</p> <p>Hinkle Shanor LLP Santa Fe NM 87504</p>
<p>1. Article Addressed to:</p> <p>Barbara Buckley 8241 Grafton Ave. S Cottage Grove, MN 55016 23099 Steward - Winnebago</p> <p>9590 9402 7543 2098 9410 40</p>	<p>3. Service Type</p> <p><input type="checkbox"/> Adult Signature <input type="checkbox"/> Priority Mail Express®</p> <p><input type="checkbox"/> Adult Signature Restricted Delivery <input type="checkbox"/> Registered Mail™</p> <p><input type="checkbox"/> Certified Mail® <input type="checkbox"/> Registered Mail Restricted Delivery</p> <p><input type="checkbox"/> Certified Mail Restricted Delivery <input type="checkbox"/> Signature Confirmation™</p> <p><input type="checkbox"/> Collect on Delivery <input type="checkbox"/> Signature Confirmation Restricted Delivery</p> <p><input type="checkbox"/> Collect on Delivery Restricted Delivery</p> <p><input type="checkbox"/> Insured Mail</p> <p><input type="checkbox"/> Insured Mail Restricted Delivery (over \$500)</p>
<p>2. Article Number (Transfer from service label)</p> <p>7021 0950 0002 0368 0618</p>	
PS Form 3811; July 2020 PSN 7530-02-000-9053	Domestic Return Receipt

7021 0950 0002 0374 1784

**CERTIFIED MAIL® RECEIPT**  
Domestic Mail Only

For delivery information, visit our website at [www.usps.com](http://www.usps.com)®.

**OFFICIAL USE**

Certified Mail Fee \$ \_\_\_\_\_

Extra Services & Fees (check box, add fee as appropriate)

Return Receipt (hardcopy) \$ \_\_\_\_\_

Return Receipt (electronic) \$ \_\_\_\_\_

Certified Mail Restricted Delivery \$ \_\_\_\_\_

Adult Signature Required \$ \_\_\_\_\_

Adult Signature Restricted Delivery \$ \_\_\_\_\_

Postage \$ \_\_\_\_\_

Total Postage and Fees \$ \_\_\_\_\_



Sent To \_\_\_\_\_

Street and Apt. No., or PO Box No. John Edward Buckley, Sr.  
1602 English St., Apt. 6  
St. Paul, MN 55106

City, State, ZIP+4® 23099 Steward - Winnebago

PS Form 3800, April 2015 PSN 7530-02-000-9247 See Reverse for Instructions

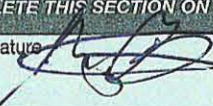

SENDER: COMPLETE THIS SECTION	COMPLETE THIS SECTION ON DELIVERY	
<ul style="list-style-type: none"> <li>Complete items 1, 2, and 3.</li> <li>Print your name and address on the reverse so that we can return the card to you.</li> <li>Attach this card to the back of the mailpiece, or on the front if space permits.</li> </ul>	<p>A. Signature </p> <p><input checked="" type="checkbox"/> Agent <input type="checkbox"/> Addressee</p>	
<p>1. Article Addressed to:</p> <p>John Edward Buckley, Sr. 1602 English St., Apt. 6 St. Paul, MN 55106</p> <p>23099 Steward - Winnebago</p>  <p>9590 9402 7543 2098 9378 69</p>	<p>B. Received by (Printed Name) _____</p> <p>C. Date of Delivery _____</p>	
<p>2. Article Number (Transfer from service label)</p> <p>7021 0950 0002 0374 1784</p>	<p>D. Is delivery address different from item 1? <input type="checkbox"/> Yes If YES, enter delivery address below: <input type="checkbox"/> No</p> <p><b>RECEIVED</b></p> <p>OCT - 4 2022</p>	
<p>3. Service Type</p> <p><input type="checkbox"/> Adult Signature</p> <p><input type="checkbox"/> Adult Signature Restricted Delivery</p> <p><input type="checkbox"/> Certified Mail®</p> <p><input type="checkbox"/> Certified Mail Restricted Delivery</p> <p><input type="checkbox"/> Collect on Delivery</p> <p><input type="checkbox"/> Collect on Delivery Restricted Delivery</p> <p><input type="checkbox"/> Insured Mail</p> <p><input type="checkbox"/> Insured Mail Restricted Delivery (over \$500)</p>	<p>Hinkle Shannon Santa Fe, NM 87501-3598</p>	<p><input type="checkbox"/> Priority Mail Express®</p> <p><input type="checkbox"/> Registered Mail™</p> <p><input type="checkbox"/> Registered Mail Restricted Delivery</p> <p><input type="checkbox"/> Signature Confirmation™</p> <p><input type="checkbox"/> Signature Confirmation Restricted Delivery</p>
<p>PS Form 3811, July 2020 PSN 7530-02-000-9053</p>	<p>Domestic Return Receipt</p>	

7021 0950 0002 0371 8205

**CERTIFIED MAIL® RECEIPT**  
Domestic Mail Only

For delivery information, visit our website at [www.usps.com](http://www.usps.com)®.

**OFFICIAL USE**

Certified Mail Fee \$ \_\_\_\_\_

Extra Services & Fees (check box, add fees as appropriate)

Return Receipt (hardcopy) \$ \_\_\_\_\_

Return Receipt (electronic) \$ \_\_\_\_\_

Certified Mail Restricted Delivery \$ \_\_\_\_\_

Adult Signature Required \$ \_\_\_\_\_

Adult Signature Restricted Delivery \$ \_\_\_\_\_

Postage \$ \_\_\_\_\_

Total Postage and Fees \$ \_\_\_\_\_

Sent To

Street and Apt. No., or PO Box No. Janine Watkins Burrow  
210 Allen Circle

City, State, ZIP+4® Georgetown, TX 78633-1938  
23099 Steward - Winnebago

PS Form 3800, April 2015 PSN 7530-02-000-9047 See Reverse for Instructions

*Postmark Here*  
SEP 27 2002  
87501-9998

SENDER: COMPLETE THIS SECTION	COMPLETE THIS SECTION ON DELIVERY
<ul style="list-style-type: none"> <li>Complete items 1, 2, and 3.</li> <li>Print your name and address on the reverse so that we can return the card to you.</li> <li>Attach this card to the back of the mailpiece, or on the front if space permits.</li> </ul>	<p>A. Signature</p> <p><b>X</b> <input type="checkbox"/> Agent <input type="checkbox"/> Addressee</p> <p>B. Received by (Printed Name) C. Date of Delivery</p>
<p>1. Article Addressed to:</p> <p>Janine Watkins Burrow 210 Allen Circle Georgetown, TX 78633-1938 23099 Steward - Winnebago</p>  <p>9590 9402 7543 2098 9418 04</p>	<p>D. Is delivery address different from item 1? <input type="checkbox"/> Yes If YES, enter delivery address below: <input type="checkbox"/> No</p>
<p>2. Article Number (Transfer from service label)</p> <p>7021 0950 0002 0371 8205</p>	<p>3. Service Type</p> <p><input type="checkbox"/> Adult Signature <input type="checkbox"/> Priority Mail Express®</p> <p><input type="checkbox"/> Adult Signature Restricted Delivery <input type="checkbox"/> Registered Mail™</p> <p><input type="checkbox"/> Certified Mail® <input type="checkbox"/> Registered Mail Restricted Delivery</p> <p><input type="checkbox"/> Certified Mail Restricted Delivery <input type="checkbox"/> Signature Confirmation™</p> <p><input type="checkbox"/> Collect on Delivery <input type="checkbox"/> Signature Confirmation Restricted Delivery</p> <p><input type="checkbox"/> Collect on Delivery Restricted Delivery</p> <p><input type="checkbox"/> Insured Mail</p> <p><input type="checkbox"/> Insured Mail Restricted Delivery (over \$500)</p>
PS Form 3811, July 2020 PSN 7530-02-000-9053	Domestic Return Receipt

7021 0950 0002 0367 2446

**CERTIFIED MAIL® RECEIPT**  
Domestic Mail Only

For delivery information, visit our website at [www.usps.com](http://www.usps.com)®.

**OFFICIAL USE**

Certified Mail Fee \$  
 Extra Services & Fees (check box, add fee as appropriate)  
 Return Receipt (hardcopy) \$  
 Return Receipt (electronic) \$  
 Certified Mail Restricted Delivery \$  
 Adult Signature Required \$  
 Adult Signature Restricted Delivery \$

Postage \$  
 Total Postage and Fees \$

Sent To  
 Street and Apt. No., or PO Box No. Dwayne Carr  
 7375 381st Street  
 North Branch, MN 55056  
 City, State, ZIP+4® 23099 Steward - Winnebago

PS Form 3800, April 2015 PSN 7530-02-000-9047 See Reverse for Instructions



SENDER: COMPLETE THIS SECTION	COMPLETE THIS SECTION ON DELIVERY
<ul style="list-style-type: none"> <li>Complete items 1, 2, and 3.</li> <li>Print your name and address on the reverse so that we can return the card to you.</li> <li>Attach this card to the back of the mailpiece, or on the front if space permits.</li> </ul>	<p>A. Signature <input checked="" type="checkbox"/> Agent <input type="checkbox"/> Addressee</p> <p>B. Received by (Printed Name) <u>Dwayne Carr</u> C. Date of Delivery <u>9-30-22</u></p> <p>D. Is delivery address different from item 1? <input type="checkbox"/> Yes          If YES, enter delivery address below: <input type="checkbox"/> No</p>
<p>1. Article Addressed to:</p> <p>Dwayne Carr          7375 381st Street          North Branch, MN 55056          23099 Steward - Winnebago</p> <p>          9590 9402 7543 2098 9411 18</p>	<p>3. Service Type</p> <p><input type="checkbox"/> Adult Signature <input type="checkbox"/> Priority Mail Express®  <input type="checkbox"/> Adult Signature Restricted Delivery <input type="checkbox"/> Registered Mail™  <input type="checkbox"/> Certified Mail® <input type="checkbox"/> Registered Mail Restricted Delivery  <input type="checkbox"/> Certified Mail Restricted Delivery <input type="checkbox"/> Signature Confirmation™  <input type="checkbox"/> Collect on Delivery <input type="checkbox"/> Signature Confirmation Restricted Delivery  <input type="checkbox"/> Collect on Delivery Restricted Delivery  <input type="checkbox"/> Insured Mail  <input type="checkbox"/> Insured Mail Restricted Delivery (over \$500)</p>
<p>2. Article Number (Transfer from service label)</p> <p>7021 0950 0002 0367 2446</p>	
<p>PS Form 3811, July 2020 PSN 7530-02-000-9053</p>	<p>Domestic Return Receipt</p>

**U.S. Postal Service™**  
**CERTIFIED MAIL® RECEIPT**  
Domestic Mail Only

For delivery information, visit our website at [www.usps.com](http://www.usps.com)®.

OFFICIAL RECEIPT

SANTA FE MAIN POST OFFICE

Postmark  
SEP 27 2022  
87501 9998

7021 0950 0002 0374 1753

Certified Mail Fee \$ _____ Extra Services & Fees (check box, add fee as appropriate) <input type="checkbox"/> Return Receipt (hardcopy) \$ _____ <input type="checkbox"/> Return Receipt (electronic) \$ _____ <input type="checkbox"/> Certified Mail Restricted Delivery \$ _____ <input type="checkbox"/> Adult Signature Required \$ _____ <input type="checkbox"/> Adult Signature Restricted Delivery \$ _____	
Postage \$ _____	
<b>Total Postage and Fees</b> \$ _____	
Sent To Street and Apt. No., or PO Box No. John Thomas Carr 10610 Berglund Ave., Lot #9 Chisago City, MN 55013 City, State, ZIP+4® 23099 Steward - Winnebago	

PS Form 3800, April 2015 PSN 7530-02-000-9047 See Reverse for Instructions

SENDER: COMPLETE THIS SECTION	COMPLETE THIS SECTION ON DELIVERY
<ul style="list-style-type: none"> <li>■ Complete items 1, 2, and 3.</li> <li>■ Print your name and address on the reverse so that we can return the card to you.</li> <li>■ Attach this card to the back of the mailpiece, or on the front if space permits.</li> </ul>	<p>A. Signature <input type="checkbox"/> Agent  <input checked="" type="checkbox"/> Addressee</p> <p>B. Received by (Printed Name) <input type="checkbox"/> Agent            C. Date of Delivery <input checked="" type="checkbox"/> Addressee</p> <p>D. Is delivery address different from item 1? <input type="checkbox"/> Yes            If YES, enter delivery address below: <input checked="" type="checkbox"/> No</p>
<p>1. Article Addressed to:</p> <p style="text-align: center;">John Thomas Carr 10610 Berglund Ave., Lot #9 Chisago City, MN 55013 23099 Steward - Winnebago</p>	<p style="font-size: 2em; font-weight: bold;">RECEIVED</p> <p style="font-size: 1.5em;">OCT - 6 2022</p>
<p>2. Article Number (Transfer from service label)  <b>7021 0950 0002 0374 1753</b></p>	<p>3. Service Type <input type="checkbox"/> Priority Mail Express®  <input type="checkbox"/> Adult Signature <input type="checkbox"/> Registered Mail™  <input type="checkbox"/> Adult Signature Restricted Delivery <input type="checkbox"/> Registered Mail Restricted Delivery  <input type="checkbox"/> Certified Mail Restricted Delivery <input type="checkbox"/> Signature Confirmation™  <input type="checkbox"/> Collect on Delivery <input type="checkbox"/> Signature Confirmation Restricted Delivery  <input type="checkbox"/> Collect on Delivery Restricted Delivery  <input type="checkbox"/> Insured Mail  <input type="checkbox"/> Insured Mail Restricted Delivery (over \$500)</p>
<p>PS Form 3811, July 2020 PSN 7530-02-000-9053</p>	<p>Domestic Return Receipt</p>

7021 0950 0002 0374 1821

**CERTIFIED MAIL® RECEIPT**  
Domestic Mail Only

For delivery information, visit our website at [www.usps.com](http://www.usps.com)®.

**OFFICIAL MAIL**

Certified Mail Fee \$ \_\_\_\_\_

Extra Services & Fees (check box, add fee as appropriate)

Return Receipt (hardcopy) \$ \_\_\_\_\_

Return Receipt (electronic) \$ \_\_\_\_\_

Certified Mail Restricted Delivery \$ \_\_\_\_\_

Adult Signature Required \$ \_\_\_\_\_

Adult Signature Restricted Delivery \$ \_\_\_\_\_

Postage \$ \_\_\_\_\_

Total Postage and Fees \$ \_\_\_\_\_

Sent To

Street and Apt. No., or PO Box No. Thomas John Carr  
7375 381st Street  
North Branch, MN 55056

City, State, ZIP+4® 23099 Steward - Winnebago

PS Form 3800, April 2015 PSN 7530-02-000-9047 See Reverse for Instructions

SANTA FE MAIN POST OFFICE  
SEP 27 2022  
87501-0998

SENDER: COMPLETE THIS SECTION	COMPLETE THIS SECTION ON DELIVERY
<ul style="list-style-type: none"> <li>Complete items 1, 2, and 3.</li> <li>Print your name and address on the reverse so that we can return the card to you.</li> <li>Attach this card to the back of the mailpiece, or on the front if space permits.</li> </ul>	<p>A. Signature <input checked="" type="checkbox"/> Agent <input type="checkbox"/> Addressee</p> <p>B. Received by (Printed Name) <u>Tom Carr</u></p> <p>C. Date of Delivery <u>9-30-22</u></p> <p>D. Is delivery address different from item 1? <input type="checkbox"/> Yes <input checked="" type="checkbox"/> No If YES, enter delivery address below:</p> <p><b>RECEIVED</b></p> <p>OCT - 4 2022</p>
<p>1. Article Addressed to:</p> <p>Thomas John Carr 7375 381st Street North Branch, MN 55056 23099 Steward - Winnebago</p> <p>9590 9402 7543 2098 9379 44</p>	<p>3. Service Type <u>Hinkle Shanor LLP</u> <input type="checkbox"/> Priority Mail Express®</p> <p><input type="checkbox"/> Adult Signature <u>Santa Fe NM 87501</u> <input type="checkbox"/> Registered Mail™</p> <p><input type="checkbox"/> Adult Signature Restricted Delivery <input type="checkbox"/> Registered Mail Restricted Delivery</p> <p><input type="checkbox"/> Certified Mail® <input type="checkbox"/> Signature Confirmation™</p> <p><input type="checkbox"/> Certified Mail Restricted Delivery <input type="checkbox"/> Signature Confirmation Restricted Delivery</p> <p><input type="checkbox"/> Collect on Delivery <input type="checkbox"/> Insured Mail</p> <p><input type="checkbox"/> Collect on Delivery Restricted Delivery <input type="checkbox"/> Insured Mail Restricted Delivery (over \$500)</p>
<p>2. Article Number (Transfer from service label)</p> <p>7021 0950 0002 0374 1821</p>	
PS Form 3811, July 2020 PSN 7530-02-000-9053	Domestic Return Receipt

7021 0950 0002 0367 2507

**CERTIFIED MAIL® RECEIPT**  
Domestic Mail Only

For delivery information, visit our website at [www.usps.com](http://www.usps.com)®.

**OFFICIAL RECEIPT**

Certified Mail Fee  
\$ \_\_\_\_\_

Extra Services & Fees (check box, add fee as appropriate)

Return Receipt (hardcopy) \$ \_\_\_\_\_

Return Receipt (electronic) \$ \_\_\_\_\_

Certified Mail Restricted Delivery \$ \_\_\_\_\_

Adult Signature Required \$ \_\_\_\_\_

Adult Signature Restricted Delivery \$ \_\_\_\_\_

Postage  
\$ \_\_\_\_\_

**Total Postage and Fees**  
\$ \_\_\_\_\_

Sent To  
Street and Apt. No., or PO Box No. \_\_\_\_\_  
City, State, ZIP+4® \_\_\_\_\_

Connie Gaussa Clark  
14 Collier Road  
Scituate, MA 02066  
23099 Steward - Winnebago

Postmark Here  
SEP 27 2022  
87501-9008

PS Form 3800, April 2015 PSN 7530-02-000-9047 See Reverse for Instructions

SENDER: COMPLETE THIS SECTION	COMPLETE THIS SECTION ON DELIVERY
<ul style="list-style-type: none"> <li>Complete items 1, 2, and 3.</li> <li>Print your name and address on the reverse so that we can return the card to you.</li> <li>Attach this card to the back of the mailpiece, or on the front if space permits.</li> </ul>	<p>A. Signature <b>X</b> <i>[Signature]</i> <input type="checkbox"/> Agent <input type="checkbox"/> Addressee</p> <p>B. Received by (Printed Name) _____ C. Date of Delivery _____</p> <p>D. Is delivery address different from item 1? <input type="checkbox"/> Yes <input type="checkbox"/> No If YES, enter delivery address below: _____</p> <p><b>RECEIVED</b> OCT - 4 2022 Hinkle Shanor LLP</p>
<p>1. Article Addressed to:</p> <p>Connie Gaussa Clark 14 Collier Road Scituate, MA 02066 23099 Steward - Winnebago</p> <p>9590 9402 7543 2098 9411 32</p>	<p>3. Service Type Santa Fe NM 87504</p> <p><input type="checkbox"/> Adult Signature <input type="checkbox"/> Priority Mail Express®</p> <p><input type="checkbox"/> Adult Signature Restricted Delivery <input type="checkbox"/> Registered Mail™</p> <p><input type="checkbox"/> Certified Mail® <input type="checkbox"/> Registered Mail Restricted Delivery</p> <p><input type="checkbox"/> Certified Mail Restricted Delivery <input type="checkbox"/> Signature Confirmation™</p> <p><input type="checkbox"/> Collect on Delivery <input type="checkbox"/> Signature Confirmation Restricted Delivery</p> <p><input type="checkbox"/> Collect on Delivery Restricted Delivery</p> <p><input type="checkbox"/> Insured Mail</p> <p><input type="checkbox"/> Insured Mail Restricted Delivery (over \$500)</p>
<p>2. Article Number (Transfer from service label)</p> <p>7021 0950 0002 0367 2507</p>	
PS Form 3811, July 2020 PSN 7530-02-000-9053	Domestic Return Receipt



**CERTIFIED MAIL® RECEIPT**  
Domestic Mail Only

For delivery information, visit our website at [www.usps.com](http://www.usps.com)®.

OFFICIAL USE

Certified Mail Fee \$

Extra Services & Fees (check box, add fee as appropriate)

Return Receipt (hardcopy) \$

Return Receipt (electronic) \$

Certified Mail Restricted Delivery \$

Adult Signature Required \$

Adult Signature Restricted Delivery \$

Postage \$

Total Postage and Fees \$

Sent To

Street and Apt. No., or PO Box No. Thomas R. Cone, a/k/a Tom R. Cone  
P.O. Box 400

City, State, ZIP+4® Southwest City, MO 64863  
23099 Steward - Winnebago

PS Form 3800, April 2015 PSN 7530-02-000-9047 See Reverse for Instructions

SANTA FE MAIN POST OFFICE  
Postmark Here  
SEP 27 2022

501-9996

7021 0950 0002 0374 1807

SENDER: COMPLETE THIS SECTION	COMPLETE THIS SECTION ON DELIVERY
<ul style="list-style-type: none"> <li>■ Complete items 1, 2, and 3.</li> <li>■ Print your name and address on the reverse so that we can return the card to you.</li> <li>■ Attach this card to the back of the mailpiece, or on the front if space permits.</li> </ul> <p>1. Article Addressed to:</p> <p>Thomas R. Cone, a/k/a Tom R. Cone P.O. Box 400 Southwest City, MO 64863 23099 Steward - Winnebago</p>  <p>9590 9402 7543 2098 9379 37</p> <p>2. Article Number (Transfer from service label)</p> <p>7021 0950 0002 0374 1807</p>	<p>A. Signature</p> <p>X <u>Sue Cone</u> <input type="checkbox"/> Agent <input type="checkbox"/> Addressee</p> <p>B. Received by (Printed Name) <u>SUE CONE</u></p> <p>C. Date of Delivery <u>10-1-22</u></p> <p>D. Is delivery address different from item 1? <input type="checkbox"/> Yes If YES, enter delivery address below. <input type="checkbox"/> No</p> <p style="text-align: center; font-size: 2em; font-weight: bold;">RECEIVED</p> <p style="text-align: center;">OCT - 4 2022</p> <p style="text-align: center;">Hinkle Shanor LLP</p> <p>3. Service Type <u>Santa Fe NM 87504</u></p> <p><input type="checkbox"/> Adult Signature <input type="checkbox"/> Registered Mail™</p> <p><input type="checkbox"/> Adult Signature Restricted Delivery <input type="checkbox"/> Registered Mail Restricted Delivery</p> <p><input type="checkbox"/> Certified Mail® <input type="checkbox"/> Signature Confirmation™</p> <p><input type="checkbox"/> Certified Mail Restricted Delivery <input type="checkbox"/> Signature Confirmation Restricted Delivery</p> <p><input type="checkbox"/> Collect on Delivery <input type="checkbox"/> Insured Mail</p> <p><input type="checkbox"/> Collect on Delivery Restricted Delivery <input type="checkbox"/> Insured Mail Restricted Delivery (over \$500)</p>
PS Form 3811, July 2020 PSN 7530-02-000-9053	Domestic Return Receipt

7021 0950 0002 0367 2491

**CERTIFIED MAIL® RECEIPT**  
Domestic Mail Only

For delivery information, visit our website at [www.usps.com](http://www.usps.com)®.

**OFFICIAL USE**

Certified Mail Fee \$ \_\_\_\_\_

Extra Services & Fees (check box, add fee if appropriate)

Return Receipt (hardcopy) \$ \_\_\_\_\_

Return Receipt (electronic) \$ \_\_\_\_\_

Certified Mail Restricted Delivery \$ \_\_\_\_\_

Adult Signature Required \$ \_\_\_\_\_

Adult Signature Restricted Delivery \$ \_\_\_\_\_

Postage \$ \_\_\_\_\_

Total Postage and Fees \$ \_\_\_\_\_

Sent To

Street and Apt. No., or PO Box No. Courtney B. Kingsland Trust  
c/o Delores Maxine Kingsland, Trustee  
8815 Golden Ridge Road  
Lakeside, CA 92040

City, State, ZIP+4® Lakeside, CA 92040 23099 Steward - Winnebago

PS Form 3800, April 2015 PSN 7530-02-000-9047 See Reverse for Instructions



SENDER: COMPLETE THIS SECTION	COMPLETE THIS SECTION ON DELIVERY
<ul style="list-style-type: none"> <li>Complete items 1, 2, and 3.</li> <li>Print your name and address on the reverse so that we can return the card to you.</li> <li>Attach this card to the back of the mailpiece, or on the front if space permits.</li> </ul>	<p>A. Signature <i>[Signature]</i> <input type="checkbox"/> Agent <input type="checkbox"/> Addressee</p> <p>B. Received by (Printed Name) <i>T. Kingsland</i></p> <p>C. Date of Delivery <i>9/30/22</i></p> <p>D. Is delivery address different from item 1? <input type="checkbox"/> Yes <input type="checkbox"/> No If YES, enter delivery address below:</p> <p style="text-align: center;">OCT -- 4 2022</p> <p style="text-align: center;">Hinkle Shanor LLP Santa Fe, NM 87504</p>
<p>1. Article Addressed to:</p> <p>Courtney B. Kingsland Trust c/o Delores Maxine Kingsland, Trustee 8815 Golden Ridge Road Lakeside, CA 92040 23099 Steward - Winnebago</p> <p>9590 9402 7543 2098 9411 49</p>	<p>3. Service Type</p> <p><input type="checkbox"/> Adult Signature <input type="checkbox"/> Priority Mail Express®</p> <p><input type="checkbox"/> Adult Signature Restricted Delivery <input type="checkbox"/> Registered Mail™</p> <p><input type="checkbox"/> Certified Mail® <input type="checkbox"/> Registered Mail Restricted Delivery</p> <p><input type="checkbox"/> Certified Mail Restricted Delivery <input type="checkbox"/> Signature Confirmation™</p> <p><input type="checkbox"/> Collect on Delivery <input type="checkbox"/> Signature Confirmation Restricted Delivery</p> <p><input type="checkbox"/> Collect on Delivery Restricted Delivery</p> <p><input type="checkbox"/> Insured Mail</p> <p><input type="checkbox"/> Insured Mail Restricted Delivery (over \$500)</p>
<p>2. Article Number (Transfer from service label)</p> <p>7021 0950 0002 0367 2491</p>	
PS Form 3811, July 2020 PSN 7530-02-000-9053	Domestic Return Receipt

**CERTIFIED MAIL® RECEIPT**  
Domestic Mail Only

For delivery information, visit our website at [www.usps.com](http://www.usps.com)

OFFICIAL USE

SEP 27 2022  
Postmark Here

87501-9998

7021 0950 0002 0368 0632

Certified Mail Fee \$ \_\_\_\_\_

Extra Services & Fees (check box, add fee as appropriate)

Return Receipt (hardcopy) \$ \_\_\_\_\_

Return Receipt (electronic) \$ \_\_\_\_\_

Certified Mail Restricted Delivery \$ \_\_\_\_\_

Adult Signature Required \$ \_\_\_\_\_

Adult Signature Restricted Delivery \$ \_\_\_\_\_

Postage \$ \_\_\_\_\_

**Total Postage and Fees** \$ \_\_\_\_\_

Sent To **Currie Smith, Inc. Money Purchase Pension Plan**  
3007 S. Ong Street  
Amarillo, TX 79109

City, State, ZIP+4® **23099 Steward - Winnebago**

PS Form 3800, April 2015 PSN 7530-02-000-9047 See Reverse for Instructions

SENDER: COMPLETE THIS SECTION	COMPLETE THIS SECTION ON DELIVERY																
<ul style="list-style-type: none"> <li>■ Complete items 1, 2, and 3.</li> <li>■ Print your name and address on the reverse so that we can return the card to you.</li> <li>■ Attach this card to the back of the mailpiece, or on the front if space permits.</li> </ul> <p>1. Article Addressed to:</p> <p style="margin-left: 20px;">Currie Smith, Inc. Money Purchase Pension Plan 3007 S. Ong Street Amarillo, TX 79109 <small>23099 Steward - Winnebago</small></p> <div style="text-align: center;">               9590 9402 7543 2098 9410 88         </div> <p>2. Article Number (Transfer from service label)</p> <p style="font-size: 1.2em; font-weight: bold;">7021 0950 0002 0368 0632</p>	<p>A. Signature</p> <p><input checked="" type="checkbox"/> <i>[Signature]</i> <input type="checkbox"/> Agent <input type="checkbox"/> Addressee</p> <p>B. Received by (Printed Name) <b>KUGI SMITH BWR</b></p> <p>C. Date of Delivery <b>9-30-22</b></p> <p>D. Is delivery address different from item 1? <input type="checkbox"/> Yes If YES, enter delivery address below: <input type="checkbox"/> No</p> <p>3. Service Type</p> <table style="width: 100%; border: none;"> <tr> <td style="border: none;"><input type="checkbox"/> Adult Signature</td> <td style="border: none;"><input type="checkbox"/> Priority Mail Express®</td> </tr> <tr> <td style="border: none;"><input type="checkbox"/> Adult Signature Restricted Delivery</td> <td style="border: none;"><input type="checkbox"/> Registered Mail™</td> </tr> <tr> <td style="border: none;"><input type="checkbox"/> Certified Mail®</td> <td style="border: none;"><input type="checkbox"/> Registered Mail Restricted Delivery</td> </tr> <tr> <td style="border: none;"><input type="checkbox"/> Certified Mail Restricted Delivery</td> <td style="border: none;"><input type="checkbox"/> Signature Confirmation™</td> </tr> <tr> <td style="border: none;"><input type="checkbox"/> Collect on Delivery</td> <td style="border: none;"><input type="checkbox"/> Signature Confirmation Restricted Delivery</td> </tr> <tr> <td style="border: none;"><input type="checkbox"/> Collect on Delivery Restricted Delivery</td> <td style="border: none;"></td> </tr> <tr> <td style="border: none;"><input type="checkbox"/> Insured Mail</td> <td style="border: none;"></td> </tr> <tr> <td style="border: none;"><input type="checkbox"/> Insured Mail Restricted Delivery (over \$500)</td> <td style="border: none;"></td> </tr> </table>	<input type="checkbox"/> Adult Signature	<input type="checkbox"/> Priority Mail Express®	<input type="checkbox"/> Adult Signature Restricted Delivery	<input type="checkbox"/> Registered Mail™	<input type="checkbox"/> Certified Mail®	<input type="checkbox"/> Registered Mail Restricted Delivery	<input type="checkbox"/> Certified Mail Restricted Delivery	<input type="checkbox"/> Signature Confirmation™	<input type="checkbox"/> Collect on Delivery	<input type="checkbox"/> Signature Confirmation Restricted Delivery	<input type="checkbox"/> Collect on Delivery Restricted Delivery		<input type="checkbox"/> Insured Mail		<input type="checkbox"/> Insured Mail Restricted Delivery (over \$500)	
<input type="checkbox"/> Adult Signature	<input type="checkbox"/> Priority Mail Express®																
<input type="checkbox"/> Adult Signature Restricted Delivery	<input type="checkbox"/> Registered Mail™																
<input type="checkbox"/> Certified Mail®	<input type="checkbox"/> Registered Mail Restricted Delivery																
<input type="checkbox"/> Certified Mail Restricted Delivery	<input type="checkbox"/> Signature Confirmation™																
<input type="checkbox"/> Collect on Delivery	<input type="checkbox"/> Signature Confirmation Restricted Delivery																
<input type="checkbox"/> Collect on Delivery Restricted Delivery																	
<input type="checkbox"/> Insured Mail																	
<input type="checkbox"/> Insured Mail Restricted Delivery (over \$500)																	
PS Form 3811, July 2020 PSN 7530-02-000-9053	Domestic Return Receipt																

**CERTIFIED MAIL® RECEIPT**  
Domestic Mail Only

For delivery information, visit our website at [www.usps.com](http://www.usps.com)®.

OFFICIAL USE

Postmark Here  
**SEP 27 2022**

SANTA FE MAIN POST OFFICE

7021 0950 0002 0367 2460

Certified Mail Fee \$ \_\_\_\_\_

Extra Services & Fees (check box, add fee as appropriate)

Return Receipt (hardcopy) \$ \_\_\_\_\_

Return Receipt (electronic) \$ \_\_\_\_\_

Certified Mail Restricted Delivery \$ \_\_\_\_\_

Adult Signature Required \$ \_\_\_\_\_

Adult Signature Restricted Delivery \$ \_\_\_\_\_

Postage \$ \_\_\_\_\_

Total Postage and Fees \$ \_\_\_\_\_

Sent To  
Currie Smith, Inc/ Money Purchase Pension Plan  
3602 South Washington Street  
Amarillo, TX 79110  
23099 Steward - Winnebago

PS Form 3800, April 2015 PSN 7530-02-000-9047 See Reverse for Instructions

SENDER: COMPLETE THIS SECTION	COMPLETE THIS SECTION ON DELIVERY
<ul style="list-style-type: none"> <li>■ Complete items 1, 2, and 3.</li> <li>■ Print your name and address on the reverse so that we can return the card to you.</li> <li>■ Attach this card to the back of the mailpiece, or on the front if space permits.</li> </ul> <p>1. Article Addressed to:</p> <div style="border: 1px solid black; padding: 5px; margin: 5px 0;"> <p>Currie Smith, Inc. Money Purchase Pension Plan 3602 South Washington Street Amarillo, TX 79110 23099 Steward - Winnebago</p> </div> <p style="text-align: center;">             9590 9402 7543 2098 9410 71         </p> <p>2. Article Number (Transfer from service label)</p> <p style="font-size: 1.2em; font-weight: bold;">7021 0950 0002 0367 2460</p>	<p>A. Signature <b>X Smith</b> <input checked="" type="checkbox"/> Agent <input type="checkbox"/> Addressee</p> <p>B. Received by (Printed Name) _____ C. Date of Delivery _____</p> <p>D. Is delivery address different from item 1? <input type="checkbox"/> Yes If YES, enter delivery address below: <input type="checkbox"/> No</p>
<p>3. Service Type</p> <p><input type="checkbox"/> Adult Signature</p> <p><input type="checkbox"/> Adult Signature Restricted Delivery</p> <p><input type="checkbox"/> Certified Mail®</p> <p><input type="checkbox"/> Certified Mail Restricted Delivery</p> <p><input type="checkbox"/> Collect on Delivery</p> <p><input type="checkbox"/> Collect on Delivery Restricted Delivery</p> <p><input type="checkbox"/> Insured Mail</p> <p><input type="checkbox"/> Insured Mail Restricted Delivery (over \$500)</p>	<p><input type="checkbox"/> Priority Mail Express®</p> <p><input type="checkbox"/> Registered Mail™</p> <p><input type="checkbox"/> Registered Mail Restricted Delivery</p> <p><input type="checkbox"/> Signature Confirmation™</p> <p><input type="checkbox"/> Signature Confirmation Restricted Delivery</p>
<p>PS Form 3811, July 2020 PSN 7530-02-000-9053 <span style="float: right;">Domestic Return Receipt</span></p>	

7021 0950 0002 0374 1739

**CERTIFIED MAIL® RECEIPT**  
Domestic Mail Only

For delivery information, visit our website at [www.usps.com](http://www.usps.com)®

**OFFICIAL USE**

Certified Mail Fee  
\$

Extra Services & Fees (check box, add fees as appropriate)

<input type="checkbox"/> Return Receipt (hardcopy)	\$
<input type="checkbox"/> Return Receipt (electronic)	\$
<input type="checkbox"/> Certified Mail Restricted Delivery	\$
<input type="checkbox"/> Adult Signature Required	\$
<input type="checkbox"/> Adult Signature Restricted Delivery	\$

Postage  
\$

**Total Postage and Fees**  
\$

Sent To  
Street and Apt. No., or PO Box No. Kimberly Kathleen Currie  
4006 Montague Drive  
Amarillo, TX 79109  
City, State, ZIP+4® 23099 Steward - Winnebago

PS Form 3800, April 2015 PSN 7530-02-000-9047 See Reverse for Instructions



SENDER: COMPLETE THIS SECTION	COMPLETE THIS SECTION ON DELIVERY																
<ul style="list-style-type: none"> <li>Complete items 1, 2, and 3.</li> <li>Print your name and address on the reverse so that we can return the card to you.</li> <li>Attach this card to the back of the mailpiece, or on the front if space permits.</li> </ul>	<p>A. Signature  <input checked="" type="checkbox"/> Agent  <input type="checkbox"/> Addressee</p> <p>B. Received by (Printed Name) Bob Currie</p> <p>C. Date of Delivery 9:30</p> <p>D. Is delivery address different from item 1? <input type="checkbox"/> Yes          If YES, enter delivery address below: <input type="checkbox"/> No</p>																
<p>1. Article Addressed to:</p> <p>Kimberly Kathleen Currie 4006 Montague Drive Amarillo, TX 79109 23099 Steward - Winnebago</p> <p>9590 9402 7543 2098 9379 06</p>	<p>3. Service Type</p> <table border="0"> <tr> <td><input type="checkbox"/> Adult Signature</td> <td><input type="checkbox"/> Priority Mail Express®</td> </tr> <tr> <td><input type="checkbox"/> Adult Signature Restricted Delivery</td> <td><input type="checkbox"/> Registered Mail™</td> </tr> <tr> <td><input type="checkbox"/> Certified Mail®</td> <td><input type="checkbox"/> Registered Mail Restricted Delivery</td> </tr> <tr> <td><input type="checkbox"/> Certified Mail Restricted Delivery</td> <td><input type="checkbox"/> Signature Confirmation™</td> </tr> <tr> <td><input type="checkbox"/> Collect on Delivery</td> <td><input type="checkbox"/> Signature Confirmation Restricted Delivery</td> </tr> <tr> <td><input type="checkbox"/> Collect on Delivery Restricted Delivery</td> <td></td> </tr> <tr> <td><input type="checkbox"/> Insured Mail</td> <td></td> </tr> <tr> <td><input type="checkbox"/> Insured Mail Restricted Delivery (over \$500)</td> <td></td> </tr> </table>	<input type="checkbox"/> Adult Signature	<input type="checkbox"/> Priority Mail Express®	<input type="checkbox"/> Adult Signature Restricted Delivery	<input type="checkbox"/> Registered Mail™	<input type="checkbox"/> Certified Mail®	<input type="checkbox"/> Registered Mail Restricted Delivery	<input type="checkbox"/> Certified Mail Restricted Delivery	<input type="checkbox"/> Signature Confirmation™	<input type="checkbox"/> Collect on Delivery	<input type="checkbox"/> Signature Confirmation Restricted Delivery	<input type="checkbox"/> Collect on Delivery Restricted Delivery		<input type="checkbox"/> Insured Mail		<input type="checkbox"/> Insured Mail Restricted Delivery (over \$500)	
<input type="checkbox"/> Adult Signature	<input type="checkbox"/> Priority Mail Express®																
<input type="checkbox"/> Adult Signature Restricted Delivery	<input type="checkbox"/> Registered Mail™																
<input type="checkbox"/> Certified Mail®	<input type="checkbox"/> Registered Mail Restricted Delivery																
<input type="checkbox"/> Certified Mail Restricted Delivery	<input type="checkbox"/> Signature Confirmation™																
<input type="checkbox"/> Collect on Delivery	<input type="checkbox"/> Signature Confirmation Restricted Delivery																
<input type="checkbox"/> Collect on Delivery Restricted Delivery																	
<input type="checkbox"/> Insured Mail																	
<input type="checkbox"/> Insured Mail Restricted Delivery (over \$500)																	
<p>2. Article Number (Transfer from service label)</p> <p>7021 0950 0002 0374 1739</p>																	
PS Form 3811, July 2020 PSN 7530-02-000-9053	Domestic Return Receipt																

**U.S. Postal Service™**  
**CERTIFIED MAIL® RECEIPT**  
*Domestic Mail Only*

For delivery information, visit our website at [www.usps.com](http://www.usps.com)®.

**OFFICIAL MAIL POST OFFICE**

Certified Mail Fee \$  
 Extra Services & Fees (check box, add fee as appropriate)  
 Return Receipt (hardcopy) \$  
 Return Receipt (electronic) \$  
 Certified Mail Restricted Delivery \$  
 Adult Signature Required \$  
 Adult Signature Restricted Delivery \$

Postage \$  
 Total Postage and Fees \$

Sent To  
 Street and Apt. No., or PO Box No. Benjamin Blaine Danley  
 38090 Mary's River Road  
 Blodgett, OR 97326  
 City, State, ZIP+4® 23099 Steward - Winnebago

PS Form 3800, April 2015 PSN 7530-02-000-9047 See Reverse for Instructions

7021 0950 0002 0368 0601

SEP 27 2022

8750 9998

SENDER: COMPLETE THIS SECTION	COMPLETE THIS SECTION ON DELIVERY
<ul style="list-style-type: none"> <li>Complete items 1, 2, and 3.</li> <li>Print your name and address on the reverse so that we can return the card to you.</li> <li>Attach this card to the back of the mailpiece, or on the front if space permits.</li> </ul>	<p>A. Signature  <input checked="" type="checkbox"/> <i>Al D...</i> <input type="checkbox"/> Agent  <input type="checkbox"/> Addressee</p> <p>B. Received by (Printed Name) C. Date of Delivery</p>
<p>1. Article Addressed to:</p> <p>Benjamin Blaine Danley          38090 Mary's River Road          Blodgett, OR 97326</p> <p>23099 Steward - Winnebago</p>  <p>9590 9402 7543 2098 9410 57</p>	<p>D. Is delivery address different from item 1? <input type="checkbox"/> Yes          If YES, enter delivery address below: <input type="checkbox"/> No</p> <p><b>RECEIVED</b>          OCT - 7 2022</p>
<p>2. Article Number (Transfer from service label)          7021 0950 0002 0368 0601</p>	<p>3. Service Type Hinkle Shanor  <input type="checkbox"/> Adult Signature <input type="checkbox"/> Priority Mail Express®  <input type="checkbox"/> Adult Signature Restricted Delivery <input type="checkbox"/> Registered Mail™  <input type="checkbox"/> Certified Mail® <input type="checkbox"/> Registered Mail Restricted Delivery  <input type="checkbox"/> Certified Mail Restricted Delivery <input type="checkbox"/> Signature Confirmation™  <input type="checkbox"/> Collect on Delivery <input type="checkbox"/> Signature Confirmation Restricted Delivery  <input type="checkbox"/> Collect on Delivery Restricted Delivery  <input type="checkbox"/> Insured Mail  <input type="checkbox"/> Insured Mail Restricted Delivery (over \$500)</p>
PS Form 3811, July 2020 PSN 7530-02-000-9053	Domestic Return Receipt

**CERTIFIED MAIL® RECEIPT**  
Domestic Mail Only

For delivery information, visit our website at [www.usps.com](http://www.usps.com)®.

OFFICIAL USE

Certified Mail Fee \$ \_\_\_\_\_

Extra Services & Fees (check box, add fee as appropriate)

Return Receipt (hardcopy) \$ \_\_\_\_\_

Return Receipt (electronic) \$ \_\_\_\_\_

Certified Mail Restricted Delivery \$ \_\_\_\_\_

Adult Signature Required \$ \_\_\_\_\_

Adult Signature Restricted Delivery \$ \_\_\_\_\_

Postage \$ \_\_\_\_\_

**Total Postage and Fees** \$ \_\_\_\_\_

Sent To Estate of Billy Glen Spradlin  
c/o Charles Andrew Spradlin  
Street and Apt. No., or PO-Box No. 2451 Walker St.  
City, State, ZIP+4® Grand Prairie, TX 75052 23099 Steward - Winnebago

PS Form 3800, April 2015 PSN 7530-02-000-9047 See Reverse for Instructions



7021 0950 0002 0368 0670

SENDER: COMPLETE THIS SECTION	COMPLETE THIS SECTION ON DELIVERY																
<ul style="list-style-type: none"> <li>■ Complete items 1, 2, and 3.</li> <li>■ Print your name and address on the reverse so that we can return the card to you.</li> <li>■ Attach this card to the back of the mailpiece, or on the front if space permits.</li> </ul>	<p>A. Signature  <input checked="" type="checkbox"/> <i>Charles Spradlin</i> <input type="checkbox"/> Agent  <input type="checkbox"/> Addressee</p> <p>B. Received by (Printed Name) <i>Charles Spradlin</i></p> <p>C. Date of Delivery <i>9-30-22</i></p> <p>D. Is delivery address different from item 1? <input type="checkbox"/> Yes            If YES, enter delivery address below: <input type="checkbox"/> No</p>																
<p>1. Article Addressed to:</p> <p style="margin-left: 20px;">Estate of Billy Glen Spradlin c/o Charles Andrew Spradlin 2451 Walker St. Grand Prairie, TX 75052</p> <p style="text-align: right; font-size: 0.8em;">23099 Steward - Winnebago</p> <p style="text-align: center;">9590 9402 7543 2098 9412 24</p>	<p>3. Service Type</p> <table style="width: 100%; border: none;"> <tr> <td><input type="checkbox"/> Adult Signature</td> <td><input type="checkbox"/> Priority Mail Express®</td> </tr> <tr> <td><input type="checkbox"/> Adult Signature Restricted Delivery</td> <td><input type="checkbox"/> Registered Mail™</td> </tr> <tr> <td><input type="checkbox"/> Certified Mail®</td> <td><input type="checkbox"/> Registered Mail Restricted Delivery</td> </tr> <tr> <td><input type="checkbox"/> Certified Mail Restricted Delivery</td> <td><input type="checkbox"/> Signature Confirmation™</td> </tr> <tr> <td><input type="checkbox"/> Collect on Delivery</td> <td><input type="checkbox"/> Signature Confirmation Restricted Delivery</td> </tr> <tr> <td><input type="checkbox"/> Collect on Delivery Restricted Delivery</td> <td></td> </tr> <tr> <td><input type="checkbox"/> Insured Mail</td> <td></td> </tr> <tr> <td><input type="checkbox"/> Insured Mail Restricted Delivery (over \$500)</td> <td></td> </tr> </table>	<input type="checkbox"/> Adult Signature	<input type="checkbox"/> Priority Mail Express®	<input type="checkbox"/> Adult Signature Restricted Delivery	<input type="checkbox"/> Registered Mail™	<input type="checkbox"/> Certified Mail®	<input type="checkbox"/> Registered Mail Restricted Delivery	<input type="checkbox"/> Certified Mail Restricted Delivery	<input type="checkbox"/> Signature Confirmation™	<input type="checkbox"/> Collect on Delivery	<input type="checkbox"/> Signature Confirmation Restricted Delivery	<input type="checkbox"/> Collect on Delivery Restricted Delivery		<input type="checkbox"/> Insured Mail		<input type="checkbox"/> Insured Mail Restricted Delivery (over \$500)	
<input type="checkbox"/> Adult Signature	<input type="checkbox"/> Priority Mail Express®																
<input type="checkbox"/> Adult Signature Restricted Delivery	<input type="checkbox"/> Registered Mail™																
<input type="checkbox"/> Certified Mail®	<input type="checkbox"/> Registered Mail Restricted Delivery																
<input type="checkbox"/> Certified Mail Restricted Delivery	<input type="checkbox"/> Signature Confirmation™																
<input type="checkbox"/> Collect on Delivery	<input type="checkbox"/> Signature Confirmation Restricted Delivery																
<input type="checkbox"/> Collect on Delivery Restricted Delivery																	
<input type="checkbox"/> Insured Mail																	
<input type="checkbox"/> Insured Mail Restricted Delivery (over \$500)																	
<p>2. Article Number (Transfer from service label)</p> <p style="font-size: 1.2em; font-weight: bold;">7021 0950 0002 0368 0670</p>	<p>Domestic Return Receipt</p>																
<p>PS Form 3811, July 2020 PSN 7530-02-000-9053</p>																	

7021 0950 0002 0371 8472

**CERTIFIED MAIL® RECEIPT**  
Domestic Mail Only

For delivery information, visit our website at [www.usps.com](http://www.usps.com)®.

**OFFICIAL USE**

Certified Mail Fee \$ \_\_\_\_\_

Extra Services & Fees (check box, add fee as appropriate)

Return Receipt (hardcopy) \$ \_\_\_\_\_

Return Receipt (electronic) \$ \_\_\_\_\_

Certified Mail Restricted Delivery \$ \_\_\_\_\_

Adult Signature Required \$ \_\_\_\_\_

Adult Signature Restricted Delivery \$ \_\_\_\_\_

Postage \$ \_\_\_\_\_

Total Postage and Fees \$ \_\_\_\_\_

Sent To Estate of Charles Arthur Watkins  
c/o Rebecca Pritchard  
112 E Fontanero St.  
Colorado Springs, CO 80907-7453  
23099 Steward - Winnebago

City, State, ZIP+4® \_\_\_\_\_

PS Form 3800, April 2015 PSN 7530-02-000-9047 See Reverse for Instructions

*Postmark Here*  
SEP 27 2022  
87501-0008

SENDER: COMPLETE THIS SECTION	COMPLETE THIS SECTION ON DELIVERY
<ul style="list-style-type: none"> <li>Complete items 1, 2, and 3.</li> <li>Print your name and address on the reverse so that we can return the card to you.</li> <li>Attach this card to the back of the mailpiece, or on the front if space permits.</li> </ul>	<p>A. Signature  <input checked="" type="checkbox"/> <i>Rebecca Pritchard</i> <input type="checkbox"/> Agent <input checked="" type="checkbox"/> Addressee</p> <p>B. Received by (Printed Name)  <i>Rebecca Pritchard</i></p> <p>C. Date of Delivery  <i>9-29-22</i></p> <p>D. Is delivery address different from item 1? <input type="checkbox"/> Yes <input checked="" type="checkbox"/> No            If YES, enter delivery address below.</p> <p style="text-align: center;">OCT - 4 2022</p> <p style="text-align: center;">Hinkle Shanor LLP Santa Fe NM 87504</p>
<p>1. Article Addressed to:</p> <p>Estate of Charles Arthur Watkins c/o Rebecca Pritchard 112 E Fontanero St. Colorado Springs, CO 80907-7453 23099 Steward - Winnebago</p>  <p>9590 9402 7543 2098 9418 80</p>	<p>3. Service Type</p> <p><input type="checkbox"/> Adult Signature <input type="checkbox"/> Priority Mail Express®</p> <p><input type="checkbox"/> Adult Signature Restricted Delivery <input type="checkbox"/> Registered Mail™</p> <p><input type="checkbox"/> Certified Mail® <input type="checkbox"/> Registered Mail Restricted Delivery</p> <p><input type="checkbox"/> Certified Mail Restricted Delivery <input type="checkbox"/> Signature Confirmation™</p> <p><input type="checkbox"/> Collect on Delivery <input type="checkbox"/> Signature Confirmation Restricted Delivery</p> <p><input type="checkbox"/> Collect on Delivery Restricted Delivery</p> <p><input type="checkbox"/> Insured Mail</p> <p><input type="checkbox"/> Insured Mail Restricted Delivery (over \$500)</p>
<p>2. Article Number (Transfer from service label)</p> <p>7021 0950 0002 0371 8472</p>	
PS Form 3811, July 2020 PSN 7530-02-000-9053	Domestic Return Receipt



7021 0950 0002 0371 8526

**CERTIFIED MAIL® RECEIPT**  
Domestic Mail Only

For delivery information, visit our website at [www.usps.com](http://www.usps.com)

**OFFICIAL USE**

Certified Mail Fee \$ \_\_\_\_\_

Extra Services & Fees (check box, add fee as appropriate)

Return Receipt (hardcopy) \$ \_\_\_\_\_

Return Receipt (electronic) \$ \_\_\_\_\_

Certified Mail Restricted Delivery \$ \_\_\_\_\_

Adult Signature Required \$ \_\_\_\_\_

Adult Signature Restricted Delivery \$ \_\_\_\_\_

Postage \$ \_\_\_\_\_

Total Postage and Fees \$ \_\_\_\_\_

Sent To

Street and Apt. No., or PO Box No. Estate of Charles Arthur Watkins  
c/o Susan E. Watkins  
120 El Paso Blvd.

City, State, ZIP+4® Manitou Springs, CO 80829  
23099 Steward - Winnebago

PS Form 3800, April 2015 PSN 7530-02-000-9047 See Reverse for Instructions

87501-9998

SEP 27 2022

Postmark Here

SENDER: COMPLETE THIS SECTION	COMPLETE THIS SECTION ON DELIVERY
<ul style="list-style-type: none"> <li>Complete items 1, 2, and 3.</li> <li>Print your name and address on the reverse so that we can return the card to you.</li> <li>Attach this card to the back of the mailpiece, or on the front if space permits.</li> </ul>	<p>A. Signature</p> <p><input checked="" type="checkbox"/> <i>Susan Watkins</i> <input type="checkbox"/> Agent <input type="checkbox"/> Addressee</p> <p>B. Received by (Printed Name) <i>Susan Watkins</i> C. Date of Delivery <i>9-29-22</i></p> <p>D. Is delivery address different from item 1? <input type="checkbox"/> Yes <input type="checkbox"/> No If YES, enter delivery address below:</p>
<p>1. Article Addressed to:</p> <p>Estate of Charles Arthur Watkins c/o Susan E. Watkins 120 El Paso Blvd. Manitou Springs, CO 80829 23099 Steward - Winnebago</p>  <p>9590 9402 7543 2098 9404 87</p>	<p>3. Service Type</p> <p><input type="checkbox"/> Adult Signature <input type="checkbox"/> Priority Mail Express®</p> <p><input type="checkbox"/> Adult Signature Restricted Delivery <input type="checkbox"/> Registered Mail™</p> <p><input type="checkbox"/> Certified Mail® <input type="checkbox"/> Registered Mail Restricted Delivery</p> <p><input type="checkbox"/> Certified Mail Restricted Delivery <input type="checkbox"/> Signature Confirmation™</p> <p><input type="checkbox"/> Collect on Delivery <input type="checkbox"/> Signature Confirmation Restricted Delivery</p> <p><input type="checkbox"/> Collect on Delivery Restricted Delivery</p> <p><input type="checkbox"/> Insured Mail</p> <p><input type="checkbox"/> Insured Mail Restricted Delivery (over \$500)</p>
<p>2. Article Number (Transfer from service label)</p> <p>7021 0950 0002 0371 8526</p>	
PS Form 3811, July 2020 PSN 7530-02-000-9053	Domestic Return Receipt

7021 0950 0002 0371 8502

**CERTIFIED MAIL® RECEIPT**  
Domestic Mail Only

For delivery information, visit our website at [www.usps.com](http://www.usps.com)®.

**OFFICIAL USE**

Certified Mail Fee \$

Extra Services & Fees (check box, add fee as appropriate)

Return Receipt (hardcopy) \$

Return Receipt (electronic) \$

Certified Mail Restricted Delivery \$

Adult Signature Required \$

Adult Signature Restricted Delivery \$

Postage \$

Total Postage and Fees \$

Sent To

Street and Apt. No., or PO Box No. Estate of Courtney Bushrod Kingsland  
c/o Delores Maxine Kingsland  
8815 Golden Ridge Road  
Lakeside, CA 92040

City, State, ZIP+4® Lakeside, CA 92040 23099 Steward - Winnebago

PS Form 3800, April 2015 PSN 7530-02-000-9047 See Reverse for Instructions



SENDER: COMPLETE THIS SECTION	COMPLETE THIS SECTION ON DELIVERY
<ul style="list-style-type: none"> <li>Complete items 1, 2, and 3.</li> <li>Print your name and address on the reverse so that we can return the card to you.</li> <li>Attach this card to the back of the mailpiece, or on the front if space permits.</li> </ul>	<p>A. Signature  <i>T. Kingsland</i> <input type="checkbox"/> Agent  <input type="checkbox"/> Addressee</p> <p>B. Received by (Printed Name) <i>T. Kingsland</i> C. Date of Delivery <i>9/30/22</i></p> <p>D. Is delivery address different from item 1? <input checked="" type="checkbox"/> Yes          If YES, enter delivery address below: <input type="checkbox"/> No</p> <p style="text-align: center;">OCT - 4 2022</p> <p style="text-align: center;">Hinkle Shanor LLP Santa Fe NM 87504</p>
<p>1. Article Addressed to:</p> <p>Estate of Courtney Bushrod Kingsland c/o Delores Maxine Kingsland 8815 Golden Ridge Road Lakeside, CA 92040</p> <p style="text-align: right;">23099 Steward - Winnebago</p>  <p>9590 9402 7543 2098 9404 70</p>	<p>3. Service Type</p> <p><input type="checkbox"/> Adult Signature <input type="checkbox"/> Priority Mail Express®</p> <p><input type="checkbox"/> Adult Signature Restricted Delivery <input type="checkbox"/> Registered Mail™</p> <p><input type="checkbox"/> Certified Mail® <input type="checkbox"/> Registered Mail Restricted Delivery</p> <p><input type="checkbox"/> Certified Mail Restricted Delivery <input type="checkbox"/> Signature Confirmation™</p> <p><input type="checkbox"/> Collect on Delivery <input type="checkbox"/> Signature Confirmation Restricted Delivery</p> <p><input type="checkbox"/> Collect on Delivery Restricted Delivery</p> <p><input type="checkbox"/> Insured Mail</p> <p><input type="checkbox"/> Insured Mail Restricted Delivery (over \$500)</p>
<p>2. Article Number (Transfer from service label)</p> <p>7021 0950 0002 0371 8502</p>	
PS Form 3811, July 2020 PSN 7530-02-000-9053	Domestic Return Receipt

7021 0950 0002 0367 2408

**U.S. Postal Service™**  
**CERTIFIED MAIL® RECEIPT**  
 Domestic Mail Only

For delivery information, visit our website at [www.usps.com](http://www.usps.com)

**OFFICIAL USE**

Certified Mail Fee  
 \$ \_\_\_\_\_

Extra Services & Fees (check box, add fee as appropriate)

Return Receipt (hardcopy) \$ \_\_\_\_\_

Return Receipt (electronic) \$ \_\_\_\_\_

Certified Mail Restricted Delivery \$ \_\_\_\_\_

Adult Signature Required \$ \_\_\_\_\_

Adult Signature Restricted Delivery \$ \_\_\_\_\_

Postage  
 \$ \_\_\_\_\_

Total Postage and Fees  
 \$ \_\_\_\_\_

Sent To  
 Estate of Dr. John L. Cobb  
 Street and Apt. No., or PO Box No. 391 Key Road  
 City, State, ZIP+4® Sherman, TX 75090 23099 Steward - Winnebago

PS Form 3800, April 2015 PSN 7530-02-000-9047 See Reverse for Instructions



SENDER: COMPLETE THIS SECTION	COMPLETE THIS SECTION ON DELIVERY
<ul style="list-style-type: none"> <li>Complete items 1, 2, and 3.</li> <li>Print your name and address on the reverse so that we can return the card to you.</li> <li>Attach this card to the back of the mailpiece, or on the front if space permits.</li> </ul>	<p>A. Signature  <input checked="" type="checkbox"/> <i>[Signature]</i> <input type="checkbox"/> Agent <input type="checkbox"/> Addressee</p> <p>B. Received by (Printed Name) _____ C. Date of Delivery _____</p> <p>D. Is delivery address different from item 1? <input type="checkbox"/> Yes        If YES, enter delivery address below: <input type="checkbox"/> No</p>
<p>1. Article Addressed to:</p> <p>Estate of Dr. John L. Cobb          c/o Rodney Craig Cobb          391 Key Road          Sherman, TX 75090          23099 Steward - Winnebago</p>	<p><b>RECEIVED</b>          OCT - 6 2022</p>
<p>2. Article Number (Transfer from service label)</p> <p>7021 0950 0002 0367 2408</p>	<p>3. Service Type Hinkle Shanor LLC <input type="checkbox"/> Priority Mail Express®</p> <p><input checked="" type="checkbox"/> Adult Signature Santa Fe NM 87501 <input checked="" type="checkbox"/> Registered Mail™</p> <p><input type="checkbox"/> Adult Signature Restricted Delivery <input type="checkbox"/> Registered Mail Restricted Delivery</p> <p><input type="checkbox"/> Certified Mail® <input type="checkbox"/> Delivery</p> <p><input type="checkbox"/> Certified Mail Restricted Delivery <input type="checkbox"/> Signature Confirmation™</p> <p><input type="checkbox"/> Collect on Delivery <input type="checkbox"/> Signature Confirmation Restricted Delivery</p> <p><input type="checkbox"/> Collect on Delivery Restricted Delivery <input type="checkbox"/> Restricted Delivery</p> <p><input type="checkbox"/> Insured Mail</p> <p><input type="checkbox"/> Insured Mail Restricted Delivery (over \$500)</p>
<p>PS Form 3811, July 2020 PSN 7530-02-000-9053</p>	<p>Domestic Return Receipt</p>

7021 0950 0002 0367 2415

<b>U.S. Postal Service™</b> <b>CERTIFIED MAIL® RECEIPT</b> Domestic Mail Only	
For delivery information, visit our website at <a href="http://www.usps.com">www.usps.com</a> ®.	
<b>OFFICIAL MAIL POST OFFICE</b>	
Certified Mail Fee \$ _____	
Extra Services & Fees (check box, add fee as appropriate)	
<input type="checkbox"/> Return Receipt (hardcopy) \$ _____	
<input type="checkbox"/> Return Receipt (electronic) \$ _____	
<input type="checkbox"/> Certified Mail Restricted Delivery \$ _____	
<input type="checkbox"/> Adult Signature Required \$ _____	
<input type="checkbox"/> Adult Signature Restricted Delivery \$ _____	
Postage \$ _____	
Total Postage and Fees \$ _____	
Sent To Estate of Elizabeth Catherine Sivesind c/o Mary Dedic 7063 Zoey PL NW Bremerton, WA 98312 23099 Steward - Winnebago	
Street and Apt. No., or PO Box No. City, State, ZIP+4®	
PS Form 3800, April 2015 PSN 7530-02-000-9047 See Reverse for Instructions	

<b>SENDER: COMPLETE THIS SECTION</b>	<b>COMPLETE THIS SECTION ON DELIVERY</b>
<ul style="list-style-type: none"> <li>Complete items 1, 2, and 3.</li> <li>Print your name and address on the reverse so that we can return the card to you.</li> <li>Attach this card to the back of the mailpiece, or on the front if space permits.</li> </ul>	A. Signature <input checked="" type="checkbox"/> <i>Mitch Saxes</i> <input type="checkbox"/> Agent <input type="checkbox"/> Addressee
1. Article Addressed to:  Estate of Elizabeth Catherine Sivesind c/o Mary Dedic 7063 Zoey PL NW Bremerton, WA 98312 23099 Steward - Winnebago	B. Received by (Printed Name) MITCH SAXES C. Date of Delivery
2. Article Number (Transfer from service label) 7021 0950 0002 0367 2415	D. Is delivery address different from item 1? <input type="checkbox"/> Yes If YES, enter delivery address below: <input type="checkbox"/> No  <div style="text-align: center; font-size: 2em; font-weight: bold;">RECEIVED</div> <div style="text-align: center; font-size: 1.2em;">OCT 17 2022</div>
3. Service Type <input type="checkbox"/> Adult Signature <input type="checkbox"/> Adult Signature Restricted Delivery <input type="checkbox"/> Certified Mail® <input type="checkbox"/> Certified Mail Restricted Delivery <input type="checkbox"/> Collect on Delivery <input type="checkbox"/> Insured Mail <input type="checkbox"/> Insured Mail Restricted Delivery (over \$500)	<input type="checkbox"/> Priority Mail Express® <input type="checkbox"/> Registered Mail™ <input checked="" type="checkbox"/> Registered Mail Restricted Delivery <input type="checkbox"/> Signature Confirmation™ <input type="checkbox"/> Signature Confirmation Restricted Delivery
PS Form 3811, July 2020 PSN 7530-02-000-9053	Domestic Return Receipt

7021 0950 0002 0368 0687

**CERTIFIED MAIL® RECEIPT**  
Domestic Mail Only

For delivery information, visit our website at [www.usps.com](http://www.usps.com)®.

**OFFICIAL USE**

Certified Mail Fee  
\$ \_\_\_\_\_

Extra Services & Fees (check box, add fee as appropriate)

Return Receipt (hardcopy) \$ \_\_\_\_\_

Return Receipt (electronic) \$ \_\_\_\_\_

Certified Mail Restricted Delivery \$ \_\_\_\_\_

Adult Signature Required \$ \_\_\_\_\_

Adult Signature Restricted Delivery \$ \_\_\_\_\_

Postage  
\$ \_\_\_\_\_

Total Postage and Fees  
\$ \_\_\_\_\_

Sent To  
Estate of Elizabeth Catherine Sivesind  
c/o Beverly LeTourneau  
5600 Pioneers Blvd., #305  
Lincoln, NE 68506 23099 Steward - Winnebago

PS Form 3800, April 2015 PSN 7530-02-000-9047 See Reverse for Instructions

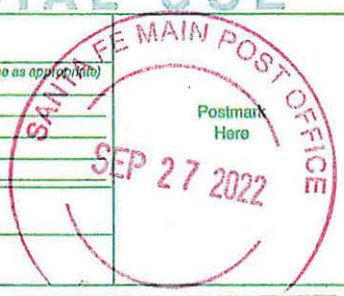

SENDER: COMPLETE THIS SECTION	COMPLETE THIS SECTION ON DELIVERY
<ul style="list-style-type: none"> <li>Complete items 1, 2, and 3.</li> <li>Print your name and address on the reverse so that we can return the card to you.</li> <li>Attach this card to the back of the mailpiece, or on the front if space permits.</li> </ul>	<p>A. Signature <b>X</b> <i>in box</i> <input checked="" type="checkbox"/> Agent <input type="checkbox"/> Addressee</p> <p>B. Received by (Printed Name) <i>Secure</i> C. Date of Delivery <i>9/30/22</i></p> <p>D. Is delivery address different from item 1? <input type="checkbox"/> Yes If YES, enter delivery address below: <input type="checkbox"/> No</p>
<p>1. Article Addressed to:</p> <p>Estate of Elizabeth Catherine Sivesind c/o Beverly LeTourneau 5600 Pioneers Blvd., #305 Lincoln, NE 68506 23099 Steward - Winnebago</p> <p>9590 9402 6746 1074 3938 26</p>	<p>3. Service Type</p> <p><input type="checkbox"/> Adult Signature <input type="checkbox"/> Priority Mail Express®</p> <p><input type="checkbox"/> Adult Signature Restricted Delivery <input type="checkbox"/> Registered Mail™</p> <p><input type="checkbox"/> Certified Mail® <input type="checkbox"/> Registered Mail Restricted Delivery</p> <p><input type="checkbox"/> Certified Mail Restricted Delivery <input type="checkbox"/> Signature Confirmation™</p> <p><input type="checkbox"/> Collect on Delivery <input type="checkbox"/> Signature Confirmation Restricted Delivery</p> <p><input type="checkbox"/> Collect on Delivery Restricted Delivery <input type="checkbox"/> Insured Mail</p> <p><input type="checkbox"/> Insured Mail Restricted Delivery (over \$500)</p>
<p>2. Article Number (Transfer from service label)</p> <p>7021 0950 0002 0368 0687</p>	
PS Form 3811, July 2020 PSN 7530-02-000-9053	Domestic Return Receipt

**CERTIFIED MAIL® RECEIPT**  
Domestic Mail Only

For delivery information, visit our website at [www.usps.com](http://www.usps.com)

OFFICIAL USE

SEP 27 2022  
Postmark Here

87501-9998

7021 0950 0002 0371 8571

Certified Mail Fee	
\$	
Extra Services & Fees (check box, add fee as appropriate)	
<input type="checkbox"/> Return Receipt (hardcopy)	\$
<input type="checkbox"/> Return Receipt (electronic)	\$
<input type="checkbox"/> Certified Mail Restricted Delivery	\$
<input type="checkbox"/> Adult Signature Required	\$
<input type="checkbox"/> Adult Signature Restricted Delivery	\$
Postage	
\$	
Total Postage and Fees	
\$	
Sent To	
Estate of H.G. Denman	
c/o Candace Canon Williams	
277 Lakeside Hills Dr	
Montgomery, TX 77316	
23099 Steward - Winnebago	
City, State, ZIP+4®	
PS Form 3800, April 2015 PSN 7530-02-000-9047 See Reverse for Instructions	

SENDER: COMPLETE THIS SECTION	COMPLETE THIS SECTION ON DELIVERY																
<ul style="list-style-type: none"> <li><input checked="" type="checkbox"/> Complete items 1, 2, and 3.</li> <li><input checked="" type="checkbox"/> Print your name and address on the reverse so that we can return the card to you.</li> <li><input checked="" type="checkbox"/> Attach this card to the back of the mailpiece, or on the front if space permits.</li> </ul>	<p>A. Signature</p> <p><b>X</b> <span style="float: right;"><input type="checkbox"/> Agent <input type="checkbox"/> Addressee</span></p> <p>B. Received by (Printed Name) <span style="float: right;">C. Date of Delivery</span></p>																
<p>1. Article Addressed to:</p> <p>Estate of H.G. Denman c/o Candace Canon Williams 277 Lakeside Hills Dr Montgomery, TX 77316</p> <p style="text-align: right; font-size: 0.8em;">23099 Steward - Winnebago</p>	<p>D. Is delivery address different from item 1? <span style="float: right;"><input type="checkbox"/> Yes <input checked="" type="checkbox"/> No</span></p> <p style="text-align: center; font-size: 2em; opacity: 0.5;">RECEIVED</p> <p style="text-align: center; font-size: 1.5em;">OCT - 4 2022</p> <p style="text-align: center;">Hinkle Shanor LLP Santa Fe NM 87504</p>																
<p>2. Article Number (Transfer from service label)</p> <p style="font-size: 1.2em; font-weight: bold;">7021 0950 0002 0371 8571</p>	<p>3. Service Type</p> <table style="width: 100%; border: none;"> <tr> <td><input type="checkbox"/> Adult Signature</td> <td><input type="checkbox"/> Priority Mail Express®</td> </tr> <tr> <td><input type="checkbox"/> Adult Signature Restricted Delivery</td> <td><input type="checkbox"/> Registered Mail™</td> </tr> <tr> <td><input type="checkbox"/> Certified Mail®</td> <td><input type="checkbox"/> Registered Mail Restricted Delivery</td> </tr> <tr> <td><input type="checkbox"/> Certified Mail Restricted Delivery</td> <td><input type="checkbox"/> Signature Confirmation™</td> </tr> <tr> <td><input type="checkbox"/> Collect on Delivery</td> <td><input type="checkbox"/> Signature Confirmation Restricted Delivery</td> </tr> <tr> <td><input type="checkbox"/> Collect on Delivery Restricted Delivery</td> <td></td> </tr> <tr> <td><input type="checkbox"/> Insured Mail</td> <td></td> </tr> <tr> <td><input type="checkbox"/> Insured Mail Restricted Delivery (over \$500)</td> <td></td> </tr> </table>	<input type="checkbox"/> Adult Signature	<input type="checkbox"/> Priority Mail Express®	<input type="checkbox"/> Adult Signature Restricted Delivery	<input type="checkbox"/> Registered Mail™	<input type="checkbox"/> Certified Mail®	<input type="checkbox"/> Registered Mail Restricted Delivery	<input type="checkbox"/> Certified Mail Restricted Delivery	<input type="checkbox"/> Signature Confirmation™	<input type="checkbox"/> Collect on Delivery	<input type="checkbox"/> Signature Confirmation Restricted Delivery	<input type="checkbox"/> Collect on Delivery Restricted Delivery		<input type="checkbox"/> Insured Mail		<input type="checkbox"/> Insured Mail Restricted Delivery (over \$500)	
<input type="checkbox"/> Adult Signature	<input type="checkbox"/> Priority Mail Express®																
<input type="checkbox"/> Adult Signature Restricted Delivery	<input type="checkbox"/> Registered Mail™																
<input type="checkbox"/> Certified Mail®	<input type="checkbox"/> Registered Mail Restricted Delivery																
<input type="checkbox"/> Certified Mail Restricted Delivery	<input type="checkbox"/> Signature Confirmation™																
<input type="checkbox"/> Collect on Delivery	<input type="checkbox"/> Signature Confirmation Restricted Delivery																
<input type="checkbox"/> Collect on Delivery Restricted Delivery																	
<input type="checkbox"/> Insured Mail																	
<input type="checkbox"/> Insured Mail Restricted Delivery (over \$500)																	
<p>PS Form 3811, July 2020 PSN 7530-02-000-9053</p>	<p>Domestic Return Receipt</p>																

7021 0950 0002 0371 8564

**CERTIFIED MAIL® RECEIPT**  
Domestic Mail Only

For delivery information, visit our website at [www.usps.com](http://www.usps.com)®

**OFFICIAL USE**

Certified Mail Fee \$ \_\_\_\_\_

Extra Services & Fees (check box, add fee as appropriate)

Return Receipt (hardcopy) \$ \_\_\_\_\_

Return Receipt (electronic) \$ \_\_\_\_\_

Certified Mail Restricted Delivery \$ \_\_\_\_\_

Adult Signature Required \$ \_\_\_\_\_

Adult Signature Restricted Delivery \$ \_\_\_\_\_

Postage \$ \_\_\_\_\_

Total Postage and Fees \$ \_\_\_\_\_

Sent To

Street and Apt. No., or PO Box No. Estate of Henrietta Amanda Johnstone  
c/o Beverly LeTourneau  
5600 Pioneers Blvd., #305  
Lincoln, NE 68506

City, State, ZIP+4® Lincoln, NE 68506 23099 Steward - Winnebago

PS Form 3800, April 2015 PSN 7530-02-000-9047 See Reverse for Instructions



SENDER: COMPLETE THIS SECTION	COMPLETE THIS SECTION ON DELIVERY
<ul style="list-style-type: none"> <li>Complete items 1, 2, and 3.</li> <li>Print your name and address on the reverse so that we can return the card to you.</li> <li>Attach this card to the back of the mailpiece, or on the front if space permits.</li> </ul>	<p>A. Signature</p> <p>X <i>m box</i> <input checked="" type="checkbox"/> Agent <input type="checkbox"/> Addressee</p>
1. Article Addressed to:	<p>B. Received by (Printed Name) <i>Secure</i></p> <p>C. Date of Delivery <i>9/30/22</i></p>
<p>Estate of Henrietta Amanda Johnstone c/o Beverly LeTourneau 5600 Pioneers Blvd., #305 Lincoln, NE 68506</p> <p>23099 Steward - Winnebago</p> <p>9590 9402 7543 2098 9418 59</p>	<p>D. Is delivery address different from item 1? <input type="checkbox"/> Yes If YES, enter delivery address below: <input type="checkbox"/> No</p>
2. Article Number (Transfer from service label) 7021 0950 0002 0371 8564	<p>3. Service Type</p> <p><input type="checkbox"/> Adult Signature <input type="checkbox"/> Priority Mail Express®</p> <p><input type="checkbox"/> Adult Signature Restricted Delivery <input type="checkbox"/> Registered Mail™</p> <p><input type="checkbox"/> Certified Mail® <input type="checkbox"/> Registered Mail Restricted Delivery</p> <p><input type="checkbox"/> Certified Mail Restricted Delivery <input type="checkbox"/> Signature Confirmation™</p> <p><input type="checkbox"/> Collect on Delivery <input type="checkbox"/> Signature Confirmation Restricted Delivery</p> <p><input type="checkbox"/> Collect on Delivery Restricted Delivery</p> <p><input type="checkbox"/> Insured Mail</p> <p><input type="checkbox"/> Insured Mail Restricted Delivery (over \$500)</p>
PS Form 3811, July 2020 PSN 7530-02-000-9053	Domestic Return Receipt

7021 0950 0002 0371 8557

**U.S. Postal Service™**  
**CERTIFIED MAIL® RECEIPT**  
 Domestic Mail Only

For delivery information, visit our website at [www.usps.com](http://www.usps.com)®.

**OFFICIAL USE**

Certified Mail Fee \$ \_\_\_\_\_

Extra Services & Fees (check box, add fees as appropriate)

Return Receipt (hardcopy) \$ \_\_\_\_\_

Return Receipt (electronic) \$ \_\_\_\_\_

Certified Mail Restricted Delivery \$ \_\_\_\_\_

Adult Signature Required \$ \_\_\_\_\_

Adult Signature Restricted Delivery \$ \_\_\_\_\_

Postage \$ \_\_\_\_\_

Total Postage and Fees \$ \_\_\_\_\_

Sent To Estate of Henrietta Amanda Johnstone  
 c/o Mary Dedic  
 Street and Apt. No., or PO Box No. 7063 Zoey PL NW  
 City, State, ZIP+4® Bremerton, WA 98312 23099 Steward - Winnebago

Postmark SEP 27 2022

87501-9998

PS Form 3800, April 2015 PSN 7530-02-000-9047 See Reverse for Instructions

SENDER: COMPLETE THIS SECTION	COMPLETE THIS SECTION ON DELIVERY
<ul style="list-style-type: none"> <li>Complete items 1, 2, and 3.</li> <li>Print your name and address on the reverse so that we can return the card to you.</li> <li>Attach this card to the back of the mailpiece, or on the front if space permits.</li> </ul>	<p>A. Signature <input type="checkbox"/> Agent  <input checked="" type="checkbox"/> Addressee</p> <p>B. Received by (Printed Name) MITCH J JONES</p> <p>C. Date of Delivery</p>
<p>1. Article Addressed to:</p> <p>Estate of Henrietta Amanda Johnstone          c/o Mary Dedic          7063 Zoey PL NW          Bremerton, WA 98312</p> <p>23099 Steward - Winnebago</p>  <p>9590 9402 6746 1074 2351 33</p>	<p>D. Is delivery address different from item 1? <input type="checkbox"/> Yes          If YES, enter delivery address below: <input type="checkbox"/> No</p> <p><b>RECEIVED</b>          OCT 17 2022</p>
<p>2. Article Number (Transfer from service label)          7021 0950 0002 0371 8557</p>	<p>3. Service Type Hinkle Shanor LE</p> <p><input type="checkbox"/> Adult Signature <input type="checkbox"/> Priority Mail Express®</p> <p><input type="checkbox"/> Adult Signature Restricted Delivery <input type="checkbox"/> Registered Mail™</p> <p><input type="checkbox"/> Certified Mail® <input type="checkbox"/> Registered Mail Restricted Delivery</p> <p><input type="checkbox"/> Certified Mail Restricted Delivery <input type="checkbox"/> Signature Confirmation™</p> <p><input type="checkbox"/> Collect on Delivery <input type="checkbox"/> Signature Confirmation Restricted Delivery</p> <p><input type="checkbox"/> Collect on Delivery Restricted Delivery</p> <p><input type="checkbox"/> Insured Mail</p> <p><input type="checkbox"/> Insured Mail Restricted Delivery (over \$500)</p>
PS Form 3811, July 2020 PSN 7530-02-000-9053	Domestic Return Receipt



**U.S. Postal Service™**  
**CERTIFIED MAIL® RECEIPT**  
*Domestic Mail Only*

For delivery information, visit our website at [www.usps.com](http://www.usps.com)®

OFFICIAL USE

Certified Mail Fee \$ \_\_\_\_\_

Extra Services & Fees (check box, add fee as appropriate)

Return Receipt (hardcopy) \$ \_\_\_\_\_

Return Receipt (electronic) \$ \_\_\_\_\_

Certified Mail Restricted Delivery \$ \_\_\_\_\_

Adult Signature Required \$ \_\_\_\_\_

Adult Signature Restricted Delivery \$ \_\_\_\_\_

Postage \$ \_\_\_\_\_

**Total Postage and Fees** \$ \_\_\_\_\_

Sent To \_\_\_\_\_

Street and Apt. No., or PO Box No. \_\_\_\_\_

City, State, ZIP+4® \_\_\_\_\_

Estate of J.W. Wallrich, Jr.  
c/o Mary Dedic  
7063 Zoey PL NW  
Bremerton, WA 98312  
23099 Steward - Winnebago

PS Form 3800, April 2015 PSN 7530-02-000-9047 See Reverse for Instructions

7021 0950 0002 0371 8540



SENDER: COMPLETE THIS SECTION	COMPLETE THIS SECTION ON DELIVERY																
<ul style="list-style-type: none"> <li>■ Complete items 1, 2, and 3.</li> <li>■ Print your name and address on the reverse so that we can return the card to you.</li> <li>■ Attach this card to the back of the mailpiece, or on the front if space permits.</li> </ul> <p>1. Article Addressed to:</p> <p style="text-align: center;">Estate of J.W. Wallrich, Jr. c/o Mary Dedic 7063 Zoey PL NW Bremerton, WA 98312 <small>23099 Steward - Winnebago</small></p> <div style="text-align: center;"> <p>9590 9402 6746 1074 2351 40</p> </div> <p>2. Article Number (Transfer from service label)</p> <p style="font-size: 1.2em; font-weight: bold;">7021 0950 0002 0371 8540</p>	<p>A. Signature</p> <p><input checked="" type="checkbox"/> <i>Mitchell James</i> <span style="float: right;"><input type="checkbox"/> Agent</span></p> <p><input type="checkbox"/> Addressee</p> <p>B. Received by (Printed Name) <span style="float: right;">C. Date of Delivery</span></p> <p style="text-align: center; font-size: 1.5em; font-weight: bold;">MITCHELL JAMES</p> <p>D. Is delivery address different from item 1? <input type="checkbox"/> Yes If YES, enter delivery address below: <input type="checkbox"/> No</p> <div style="text-align: center; border: 2px solid black; padding: 10px; margin: 10px 0;"> <p style="font-size: 2em; font-weight: bold; letter-spacing: 0.5em;">RECEIVED</p> <p style="font-size: 1.2em; font-weight: bold;">OCT 17 2022</p> </div> <p>3. Service Type</p> <table style="width: 100%; border: none;"> <tr> <td style="border: none;"><input type="checkbox"/> Adult Signature</td> <td style="border: none;"><input type="checkbox"/> Priority Mail Express®</td> </tr> <tr> <td style="border: none;"><input type="checkbox"/> Adult Signature Restricted Delivery</td> <td style="border: none;"><input type="checkbox"/> Registered Mail™</td> </tr> <tr> <td style="border: none;"><input type="checkbox"/> Certified Mail®</td> <td style="border: none;"><input type="checkbox"/> Registered Mail Restricted Delivery</td> </tr> <tr> <td style="border: none;"><input type="checkbox"/> Certified Mail Restricted Delivery</td> <td style="border: none;"><input type="checkbox"/> Signature Confirmation™</td> </tr> <tr> <td style="border: none;"><input type="checkbox"/> Collect on Delivery</td> <td style="border: none;"><input type="checkbox"/> Signature Confirmation Restricted Delivery</td> </tr> <tr> <td style="border: none;"><input type="checkbox"/> Collect on Delivery Restricted Delivery</td> <td style="border: none;"></td> </tr> <tr> <td style="border: none;"><input type="checkbox"/> Insured Mail</td> <td style="border: none;"></td> </tr> <tr> <td style="border: none;"><input type="checkbox"/> Insured Mail Restricted Delivery (over \$500)</td> <td style="border: none;"></td> </tr> </table>	<input type="checkbox"/> Adult Signature	<input type="checkbox"/> Priority Mail Express®	<input type="checkbox"/> Adult Signature Restricted Delivery	<input type="checkbox"/> Registered Mail™	<input type="checkbox"/> Certified Mail®	<input type="checkbox"/> Registered Mail Restricted Delivery	<input type="checkbox"/> Certified Mail Restricted Delivery	<input type="checkbox"/> Signature Confirmation™	<input type="checkbox"/> Collect on Delivery	<input type="checkbox"/> Signature Confirmation Restricted Delivery	<input type="checkbox"/> Collect on Delivery Restricted Delivery		<input type="checkbox"/> Insured Mail		<input type="checkbox"/> Insured Mail Restricted Delivery (over \$500)	
<input type="checkbox"/> Adult Signature	<input type="checkbox"/> Priority Mail Express®																
<input type="checkbox"/> Adult Signature Restricted Delivery	<input type="checkbox"/> Registered Mail™																
<input type="checkbox"/> Certified Mail®	<input type="checkbox"/> Registered Mail Restricted Delivery																
<input type="checkbox"/> Certified Mail Restricted Delivery	<input type="checkbox"/> Signature Confirmation™																
<input type="checkbox"/> Collect on Delivery	<input type="checkbox"/> Signature Confirmation Restricted Delivery																
<input type="checkbox"/> Collect on Delivery Restricted Delivery																	
<input type="checkbox"/> Insured Mail																	
<input type="checkbox"/> Insured Mail Restricted Delivery (over \$500)																	
PS Form 3811, July 2020 PSN 7530-02-000-9053	Domestic Return Receipt																

7021 0950 0002 0371 8151

**CERTIFIED MAIL® RECEIPT**  
Domestic Mail Only

For delivery information, visit our website at [www.usps.com](http://www.usps.com)®.

**OFFICIAL USE**

Certified Mail Fee \$ \_\_\_\_\_

Extra Services & Fees (check box, add fee as appropriate)

Return Receipt (hardcopy) \$ \_\_\_\_\_

Return Receipt (electronic) \$ \_\_\_\_\_

Certified Mail Restricted Delivery \$ \_\_\_\_\_

Adult Signature Required \$ \_\_\_\_\_

Adult Signature Restricted Delivery \$ \_\_\_\_\_

Postage \$ \_\_\_\_\_

Total Postage and Fees \$ \_\_\_\_\_

Sent To Estate of Mary Frances Phillips, a/k/a Mary Frances Stark  
c/o Brian Stark  
741 Snowhill Trail  
Coppell, TX 75019

City, State, ZIP+4® 23099 Steward - Winnebago

PS Form 3800, April 2015 PSN 7530-02-000-9047 See Reverse for Instructions



SENDER: COMPLETE THIS SECTION	COMPLETE THIS SECTION ON DELIVERY
<ul style="list-style-type: none"> <li>Complete items 1, 2, and 3.</li> <li>Print your name and address on the reverse so that we can return the card to you.</li> <li>Attach this card to the back of the mailpiece, or on the front if space permits.</li> </ul>	<p>A. Signature <input checked="" type="checkbox"/> Agent <input type="checkbox"/> Addressee</p> <p>B. Received by (Printed Name) _____</p> <p>C. Date of Delivery 9-30</p> <p>D. Is delivery address different from item 1? <input type="checkbox"/> Yes If YES, enter delivery address below: <input type="checkbox"/> No</p>
<p>1. Article Addressed to:</p> <p>Estate of Mary Frances Phillips, a/k/a Mary Frances Stark c/o Brian Stark 741 Snowhill Trail Coppell, TX 75019 23099 Steward - Winnebago</p> <p>9590 9402 7543 2098 9418 66</p>	<p>3. Service Type</p> <p><input type="checkbox"/> Adult Signature <input type="checkbox"/> Priority Mail Express®</p> <p><input type="checkbox"/> Adult Signature Restricted Delivery <input type="checkbox"/> Registered Mail™</p> <p><input type="checkbox"/> Certified Mail® <input type="checkbox"/> Registered Mail Restricted Delivery</p> <p><input type="checkbox"/> Certified Mail Restricted Delivery <input type="checkbox"/> Signature Confirmation™</p> <p><input type="checkbox"/> Collect on Delivery <input type="checkbox"/> Signature Confirmation Restricted Delivery</p> <p><input type="checkbox"/> Collect on Delivery Restricted Delivery</p> <p><input type="checkbox"/> Insured Mail</p> <p><input type="checkbox"/> Insured Mail Restricted Delivery (over \$500)</p>
<p>2. Article Number (Transfer from service label)</p> <p>7021 0950 0002 0371 8151</p>	
PS Form 3811, July 2020 PSN 7530-02-000-9053	Domestic Return Receipt

**U.S. Postal Service™**  
**CERTIFIED MAIL® RECEIPT**  
*Domestic Mail Only*

For delivery information, visit our website at [www.usps.com](http://www.usps.com)®.

OFFICIAL USE

7021 0950 0002 0371 8113

**Certified Mail Fee**  
\$ \_\_\_\_\_

**Extra Services & Fees** (check box, add fee as appropriate)

Return Receipt (hardcopy) \$ \_\_\_\_\_

Return Receipt (electronic) \$ \_\_\_\_\_

Certified Mail Restricted Delivery \$ \_\_\_\_\_

Adult Signature Required \$ \_\_\_\_\_

Adult Signature Restricted Delivery \$ \_\_\_\_\_

**Postage**  
\$ \_\_\_\_\_

**Total Postage and Fees**  
\$ \_\_\_\_\_

**Sent To**

Street and Apt. No., or PO Box No. Jason Christopher Fleetwood  
2288 James St.  
City, State, ZIP+4® Montrose, CO 81401 23099 Steward - Winnebago

Postmark  
SEP 27 2022

8750-008

PS Form 3800, April 2015 PSN 7530-02-000-9047 See Reverse for Instructions

SENDER: COMPLETE THIS SECTION	COMPLETE THIS SECTION ON DELIVERY
<ul style="list-style-type: none"> <li>■ Complete items 1, 2, and 3.</li> <li>■ Print your name and address on the reverse so that we can return the card to you.</li> <li>■ Attach this card to the back of the mailpiece, or on the front if space permits.</li> </ul>	<p>A. Signature <input checked="" type="checkbox"/> <i>Jason Christopher Fleetwood</i> <input type="checkbox"/> Agent <input type="checkbox"/> Addressee</p> <p>B. Received by (Printed Name) _____ C. Date of Delivery _____</p>
<p>1. Article Addressed to:</p> <p>Jason Christopher Fleetwood 2288 James St. Montrose, CO 81401 <small>23099 Steward - Winnebago</small></p>	<p>D. Is delivery address different from item 1? <input type="checkbox"/> Yes If YES, enter delivery address below: <input type="checkbox"/> No</p> <p style="text-align: center; font-size: 2em; font-weight: bold;">RECEIVED</p> <p style="text-align: center; font-size: 1.5em;">OCT -7 2022</p>
<p>2. Article Number (Transfer from service label)</p> <p>7021 0950 0002 0371 8113</p>	<p>3. Service Type <i>Hinkle Shanor LLP</i></p> <p><input type="checkbox"/> Adult Signature <i>Santa Fe NM 87504</i> <input type="checkbox"/> Priority Mail Express®</p> <p><input type="checkbox"/> Adult Signature Restricted Delivery <input type="checkbox"/> Registered Mail™</p> <p><input type="checkbox"/> Certified Mail® <input type="checkbox"/> Registered Mail Restricted Delivery</p> <p><input type="checkbox"/> Certified Mail Restricted Delivery <input type="checkbox"/> Signature Confirmation™</p> <p><input type="checkbox"/> Collect on Delivery <input type="checkbox"/> Signature Confirmation Restricted Delivery</p> <p><input type="checkbox"/> Collect on Delivery Restricted Delivery</p> <p><input type="checkbox"/> Insured Mail</p> <p><input type="checkbox"/> Insured Mail Restricted Delivery (over \$500)</p>
<p>9590 9402 7543 2098 9418 11</p>	<p>PS Form 3811, July 2020 PSN 7530-02-000-9053 Domestic Return Receipt</p>

7021 0950 0002 0371 8137

<b>U.S. Postal Service™</b> <b>CERTIFIED MAIL® RECEIPT</b> Domestic Mail Only	
For delivery information, visit our website at <a href="http://www.usps.com">www.usps.com</a> ®.	
OFFICIAL USE	
Certified Mail Fee	\$
Extra Services & Fees (check box, add fee as appropriate)	
<input type="checkbox"/> Return Receipt (hardcopy)	\$
<input type="checkbox"/> Return Receipt (electronic)	\$
<input type="checkbox"/> Certified Mail Restricted Delivery	\$
<input type="checkbox"/> Adult Signature Required	\$
<input type="checkbox"/> Adult Signature Restricted Delivery	\$
Postage	\$
<b>Total Postage and Fees</b>	\$
Sent To Street and Apt. No., or PO Box No. Gerry Gaussa 20 Ellwood Street Glen Cove, NY 11542 City, State, ZIP+4® 23099 Steward - Winnebago	
PS Form 3800, April 2015 PSN 7530-02-000-9047 See Reverse for Instructions	



SENDER: COMPLETE THIS SECTION	COMPLETE THIS SECTION ON DELIVERY
<ul style="list-style-type: none"> <li>Complete items 1, 2, and 3.</li> <li>Print your name and address on the reverse so that we can return the card to you.</li> <li>Attach this card to the back of the mailpiece, or on the front if space permits.</li> </ul>	A. Signature <input checked="" type="checkbox"/> <i>Gerry Gaussa</i> <input type="checkbox"/> Agent <input type="checkbox"/> Addressee B. Received by (Printed Name) C. Date of Delivery
1. Article Addressed to:  Gerry Gaussa 20 Ellwood Street Glen Cove, NY 11542 23099 Steward - Winnebago   9590 9402 7543 2098 9404 94	D. Is delivery address different from item 1? <input type="checkbox"/> Yes If YES, enter delivery address below: <input type="checkbox"/> No  <div style="text-align: center; font-size: 2em; font-weight: bold;">RECEIVED</div> <div style="text-align: center; font-size: 1.5em;">OCT - 6 2022</div>
2. Article Number (Transfer from service label) <b>7021 0950 0002 0371 8137</b>	3. Service Type Hinkle Shanor LLP <input type="checkbox"/> Adult Signature Santa Fe NM 87501 <input type="checkbox"/> Adult Signature Restricted Delivery <input type="checkbox"/> Priority Mail Express® <input type="checkbox"/> Certified Mail® <input type="checkbox"/> Registered Mail™ <input type="checkbox"/> Certified Mail Restricted Delivery <input type="checkbox"/> Registered Mail Restricted Delivery <input type="checkbox"/> Collect on Delivery <input type="checkbox"/> Signature Confirmation™ <input type="checkbox"/> Collect on Delivery Restricted Delivery <input type="checkbox"/> Signature Confirmation Restricted Delivery <input type="checkbox"/> Insured Mail <input type="checkbox"/> Insured Mail Restricted Delivery (over \$500)
PS Form 3811, July 2020 PSN 7530-02-000-9053	Domestic Return Receipt

7021 0950 0002 0371 8144

**U.S. Postal Service™**  
**CERTIFIED MAIL® RECEIPT**  
 Domestic Mail Only

For delivery information, visit our website at [www.usps.com](http://www.usps.com)®.

**OFFICIAL USE**

Certified Mail Fee \$ \_\_\_\_\_

Extra Services & Fees (check box, add fee as appropriate)

Return Receipt (hardcopy) \$ \_\_\_\_\_

Return Receipt (electronic) \$ \_\_\_\_\_

Certified Mail Restricted Delivery \$ \_\_\_\_\_

Adult Signature Required \$ \_\_\_\_\_

Adult Signature Restricted Delivery \$ \_\_\_\_\_

Postage \$ \_\_\_\_\_

**Total Postage and Fees** \$ \_\_\_\_\_

Sent To \_\_\_\_\_

Street and Apt. No., or PO Box No. Gary Lynn Gourley  
 2810 West 23rd Street  
 Roswell, NM 88201

City, State, ZIP+4® \_\_\_\_\_ 23099 Steward - Winnebago

PS Form 3800, April 2015 PSN 7530-02-000-9047 See Reverse for Instructions

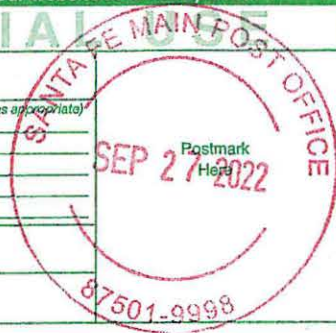

SENDER: COMPLETE THIS SECTION	COMPLETE THIS SECTION ON DELIVERY
<ul style="list-style-type: none"> <li>Complete items 1, 2, and 3.</li> <li>Print your name and address on the reverse so that we can return the card to you.</li> <li>Attach this card to the back of the mailpiece, or on the front if space permits.</li> </ul>	<p>A. Signature <i>Mary Gourley</i> <input type="checkbox"/> Agent  <input checked="" type="checkbox"/> Addressee</p> <p>B. Received by (Printed Name) _____</p> <p>C. Date of Delivery _____</p>
<p>1. Article Addressed to:</p> <p>Gary Lynn Gourley          2810 West 23rd Street          Roswell, NM 88201</p> <p>23099 Steward - Winnebago</p> <p>9590 9402 7543 2098 9405 00</p>	<p>D. Is delivery address different from item 1? <input type="checkbox"/> Yes          If YES, enter delivery address below: <input type="checkbox"/> No</p> <p><b>RECEIVED</b>          OCT 14 2022</p>
<p>2. Article Number (Transfer from service label)</p> <p>7021 0950 0002 0371 8144</p>	<p>3. Service Type Hinkle Shano <input type="checkbox"/> Priority Mail Express®  <input type="checkbox"/> Adult Signature <input type="checkbox"/> Registered Mail™  <input type="checkbox"/> Adult Signature Restricted Delivery <input type="checkbox"/> Registered Mail Restricted Delivery  <input type="checkbox"/> Certified Mail® <input type="checkbox"/> Signature Confirmation™  <input type="checkbox"/> Certified Mail Restricted Delivery <input type="checkbox"/> Signature Confirmation Restricted Delivery  <input type="checkbox"/> Collect on Delivery  <input type="checkbox"/> Collect on Delivery Restricted Delivery  <input type="checkbox"/> Insured Mail  <input type="checkbox"/> Insured Mail Restricted Delivery (over \$500)</p>
PS Form 3811, July 2020 PSN 7530-02-000-9053	Domestic Return Receipt

**U.S. Postal Service™**  
**CERTIFIED MAIL® RECEIPT**  
*Domestic Mail Only*

For delivery information, visit our website at [www.usps.com](http://www.usps.com)®.

OFFICIAL USE

SEP 27 2022  
87501-9998

SANTA FE MAIN POST OFFICE

7021 0950 0002 0371 8120

Certified Mail Fee	
\$	
Extra Services & Fees (check box, add fee as appropriate)	
<input type="checkbox"/> Return Receipt (hardcopy)	\$
<input type="checkbox"/> Return Receipt (electronic)	\$
<input type="checkbox"/> Certified Mail Restricted Delivery	\$
<input type="checkbox"/> Adult Signature Required	\$
<input type="checkbox"/> Adult Signature Restricted Delivery	\$
Postage	\$
Total Postage and Fees	\$
Sent To	
Street and Apt. No., or PO Box No.	Harle, Inc. 7625 SW Middle Greens Rd. Wilsonville, OR 97070
City, State, ZIP+4®	Wilsonville, OR 97070 23099 Steward - Winnebago

PS Form 3800, April 2015 PSN 7530-02-000-9047 See Reverse for Instructions

SENDER: COMPLETE THIS SECTION	COMPLETE THIS SECTION ON DELIVERY																
<ul style="list-style-type: none"> <li>■ Complete items 1, 2, and 3.</li> <li>■ Print your name and address on the reverse so that we can return the card to you.</li> <li>■ Attach this card to the back of the mailpiece, or on the front if space permits.</li> </ul> <p>1. Article Addressed to:</p> <p>Harle, Inc. 7625 SW Middle Greens Rd. Wilsonville, OR 97070</p> <p style="text-align: right; font-size: 0.8em;">23099 Steward - Winnebago</p> <div style="text-align: center;">             9590 9402 7543 2098 9404 63         </div> <p>2. Article Number (Transfer from service label)</p> <p style="font-size: 1.2em; font-weight: bold;">7021 0950 0002 0371 8120</p>	<p>A. Signature</p> <p><input checked="" type="checkbox"/> Agent <input type="checkbox"/> Addressee</p> <p>B. Received by (Printed Name) <span style="float: right;">C. Date of Delivery</span></p> <p><i>David S. Harle</i> <span style="float: right;">004 11 4 2022</span></p> <p>D. Is delivery address different from item 1? <input type="checkbox"/> Yes If YES, enter delivery address below: <input checked="" type="checkbox"/> No</p> <div style="text-align: center; font-size: 2em; font-weight: bold; color: red;">RECEIVED</div> <p style="text-align: center; font-size: 1.5em;">OCT - 7 2022</p> <p style="text-align: right; font-size: 1.5em; color: red;">97070</p> <p>3. Service Type</p> <table style="width: 100%; font-size: 0.8em;"> <tr> <td><input type="checkbox"/> Adult Signature</td> <td><input type="checkbox"/> Priority Mail Express®</td> </tr> <tr> <td><input type="checkbox"/> Adult Signature Restricted Delivery</td> <td><input type="checkbox"/> Registered Mail™</td> </tr> <tr> <td><input type="checkbox"/> Certified Mail®</td> <td><input type="checkbox"/> Registered Mail Restricted Delivery</td> </tr> <tr> <td><input type="checkbox"/> Certified Mail Restricted Delivery</td> <td><input type="checkbox"/> Signature Confirmation™</td> </tr> <tr> <td><input type="checkbox"/> Collect on Delivery</td> <td><input type="checkbox"/> Signature Confirmation Restricted Delivery</td> </tr> <tr> <td><input type="checkbox"/> Collect on Delivery Restricted Delivery</td> <td></td> </tr> <tr> <td><input type="checkbox"/> Insured Mail</td> <td></td> </tr> <tr> <td><input type="checkbox"/> Insured Mail Restricted Delivery (over \$500)</td> <td></td> </tr> </table>	<input type="checkbox"/> Adult Signature	<input type="checkbox"/> Priority Mail Express®	<input type="checkbox"/> Adult Signature Restricted Delivery	<input type="checkbox"/> Registered Mail™	<input type="checkbox"/> Certified Mail®	<input type="checkbox"/> Registered Mail Restricted Delivery	<input type="checkbox"/> Certified Mail Restricted Delivery	<input type="checkbox"/> Signature Confirmation™	<input type="checkbox"/> Collect on Delivery	<input type="checkbox"/> Signature Confirmation Restricted Delivery	<input type="checkbox"/> Collect on Delivery Restricted Delivery		<input type="checkbox"/> Insured Mail		<input type="checkbox"/> Insured Mail Restricted Delivery (over \$500)	
<input type="checkbox"/> Adult Signature	<input type="checkbox"/> Priority Mail Express®																
<input type="checkbox"/> Adult Signature Restricted Delivery	<input type="checkbox"/> Registered Mail™																
<input type="checkbox"/> Certified Mail®	<input type="checkbox"/> Registered Mail Restricted Delivery																
<input type="checkbox"/> Certified Mail Restricted Delivery	<input type="checkbox"/> Signature Confirmation™																
<input type="checkbox"/> Collect on Delivery	<input type="checkbox"/> Signature Confirmation Restricted Delivery																
<input type="checkbox"/> Collect on Delivery Restricted Delivery																	
<input type="checkbox"/> Insured Mail																	
<input type="checkbox"/> Insured Mail Restricted Delivery (over \$500)																	
PS Form 3811, July 2020 PSN 7530-02-000-9053	Domestic Return Receipt																

7021 0950 0002 0374 1685

**CERTIFIED MAIL® RECEIPT**  
Domestic Mail Only

For delivery information, visit our website at [www.usps.com](http://www.usps.com)®.

**OFFICIAL USE**

Certified Mail Fee \$ \_\_\_\_\_

Extra Services & Fees (check box, add fee as appropriate)

Return Receipt (hardcopy) \$ \_\_\_\_\_

Return Receipt (electronic) \$ \_\_\_\_\_

Certified Mail Restricted Delivery \$ \_\_\_\_\_

Adult Signature Required \$ \_\_\_\_\_

Adult Signature Restricted Delivery \$ \_\_\_\_\_

Postage \$ \_\_\_\_\_

Total Postage and Fees \$ \_\_\_\_\_

Sent To

Street and Apt. No., or PO Box No. Jeanne Watkins Miller Trust  
c/o Jeanne Watkins Miller, Trustee  
4741 Alta Rica Drive  
La Mesa, CA 91941

City, State, ZIP+4® 23099 Steward - Winnebago

PS Form 3800, April 2015 PSN 7530-02-000-9047 See Reverse for Instructions

Postmark Here SEP 27 2022

SENDER: COMPLETE THIS SECTION	COMPLETE THIS SECTION ON DELIVERY
<ul style="list-style-type: none"> <li>Complete items 1, 2, and 3.</li> <li>Print your name and address on the reverse so that we can return the card to you.</li> <li>Attach this card to the back of the mailpiece, or on the front if space permits.</li> </ul>	<p>A. Signature <input type="checkbox"/> Agent <input checked="" type="checkbox"/> Addressee</p> <p>B. Received by (Printed Name) _____ C. Date of Delivery <u>10-4-2022</u></p> <p>D. Is delivery address different from item 1? <input type="checkbox"/> Yes <input checked="" type="checkbox"/> No If YES, enter delivery address below: _____</p> <p style="text-align: center;">- OCT - 4 2022</p> <p style="text-align: center;">Hinkle Shanor LLP Santa Fe NM 87504</p>
<p>1. Article Addressed to:</p> <p>Jeanne Watkins Miller Trust c/o Jeanne Watkins Miller, Trustee 4741 Alta Rica Drive La Mesa, CA 91941</p> <p style="text-align: right;">23099 Steward - Winnebago</p>  <p>9590 9402 7543 2098 9380 02</p>	<p>3. Service Type</p> <p><input type="checkbox"/> Adult Signature <input type="checkbox"/> Priority Mail Express®</p> <p><input type="checkbox"/> Adult Signature Restricted Delivery <input type="checkbox"/> Registered Mail™</p> <p><input type="checkbox"/> Certified Mail® <input type="checkbox"/> Registered Mail Restricted Delivery</p> <p><input type="checkbox"/> Certified Mail Restricted Delivery <input type="checkbox"/> Signature Confirmation™</p> <p><input type="checkbox"/> Collect on Delivery <input type="checkbox"/> Signature Confirmation Restricted Delivery</p> <p><input type="checkbox"/> Collect on Delivery Restricted Delivery <input type="checkbox"/> Restricted Delivery</p> <p><input type="checkbox"/> Insured Mail</p> <p><input type="checkbox"/> Insured Mail Restricted Delivery (over \$500)</p>
<p>2. Article Number (Transfer from service label)</p> <p>7021 0950 0002 0374 1685</p>	
<p>PS Form 3811, July 2020 PSN 7530-02-000-9053</p>	<p>Domestic Return Receipt</p>

**CERTIFIED MAIL® RECEIPT**  
Domestic Mail Only

For delivery information, visit our website at [www.usps.com](http://www.usps.com)

OFFICIAL USE

7021 0950 0002 0374 1722

Certified Mail Fee	
\$	
Extra Services & Fees (check box, add fee as appropriate)	
<input type="checkbox"/> Return Receipt (hardcopy)	\$
<input type="checkbox"/> Return Receipt (electronic)	\$
<input type="checkbox"/> Certified Mail Restricted Delivery	\$
<input type="checkbox"/> Adult Signature Required	\$
<input type="checkbox"/> Adult Signature Restricted Delivery	\$
Postage	
\$	
<b>Total Postage and Fees</b>	
\$	

Postmark Here

SEP 27 2022

87501-9998

Sent To	Kingsland Family Trust
Street and Apt. No., or PO Box No.	c/o Delores Maxine Kingsland, Trustee
	8815 Golden Ridge Road
City, State, ZIP+4®	Lakeside, CA 92040
	23099 Steward - Winnebago

PS Form 3800, April 2015 PSN 7530-02-000-9047 See Reverse for Instructions

SENDER: COMPLETE THIS SECTION	COMPLETE THIS SECTION ON DELIVERY																
<ul style="list-style-type: none"> <li>■ Complete items 1, 2, and 3.</li> <li>■ Print your name and address on the reverse so that we can return the card to you.</li> <li>■ Attach this card to the back of the mailpiece, or on the front if space permits.</li> </ul> <p>1. Article Addressed to:</p> <p>Kingsland Family Trust c/o Delores Maxine Kingsland, Trustee 8815 Golden Ridge Road Lakeside, CA 92040</p> <p style="text-align: right; font-size: 0.8em;">23099 Steward - Winnebago</p> <p style="text-align: center; font-weight: bold;">9590 9402 7543 2098 9378 90</p> <p>2. Article Number (Transfer from service label)</p> <p style="font-size: 1.2em; font-weight: bold;">7021 0950 0002 0374 1722</p>	<p>A. Signature</p> <p><i>[Handwritten Signature]</i> <input type="checkbox"/> Agent <input type="checkbox"/> Addressee</p> <p>B. Received by (Printed Name) <span style="float: right;">C. Date of Delivery</span></p> <p>T. Kingsland <span style="float: right;">9/30/22</span></p> <p>D. Is delivery address different from item 1? <input type="checkbox"/> Yes If YES, enter delivery address below: <input type="checkbox"/> No</p> <p style="text-align: center; font-size: 2em; font-weight: bold;">RECEIVED</p> <p style="text-align: center; font-size: 1.5em; font-weight: bold;">OCT - 4 2022</p> <p style="text-align: center; font-size: 0.8em;">Linklo Shanor LLP</p> <p>3. Service Type <span style="float: right;">Santa Fe NM 87504</span></p> <table style="width: 100%; font-size: 0.8em;"> <tr> <td><input type="checkbox"/> Adult Signature</td> <td><input type="checkbox"/> Priority Mail Express®</td> </tr> <tr> <td><input type="checkbox"/> Adult Signature Restricted Delivery</td> <td><input type="checkbox"/> Registered Mail™</td> </tr> <tr> <td><input type="checkbox"/> Certified Mail®</td> <td><input type="checkbox"/> Registered Mail Restricted Delivery</td> </tr> <tr> <td><input type="checkbox"/> Certified Mail Restricted Delivery</td> <td><input type="checkbox"/> Signature Confirmation™</td> </tr> <tr> <td><input type="checkbox"/> Collect on Delivery</td> <td><input type="checkbox"/> Signature Confirmation Restricted Delivery</td> </tr> <tr> <td><input type="checkbox"/> Collect on Delivery Restricted Delivery</td> <td></td> </tr> <tr> <td><input type="checkbox"/> Insured Mail</td> <td></td> </tr> <tr> <td><input type="checkbox"/> Insured Mail Restricted Delivery (over \$500)</td> <td></td> </tr> </table>	<input type="checkbox"/> Adult Signature	<input type="checkbox"/> Priority Mail Express®	<input type="checkbox"/> Adult Signature Restricted Delivery	<input type="checkbox"/> Registered Mail™	<input type="checkbox"/> Certified Mail®	<input type="checkbox"/> Registered Mail Restricted Delivery	<input type="checkbox"/> Certified Mail Restricted Delivery	<input type="checkbox"/> Signature Confirmation™	<input type="checkbox"/> Collect on Delivery	<input type="checkbox"/> Signature Confirmation Restricted Delivery	<input type="checkbox"/> Collect on Delivery Restricted Delivery		<input type="checkbox"/> Insured Mail		<input type="checkbox"/> Insured Mail Restricted Delivery (over \$500)	
<input type="checkbox"/> Adult Signature	<input type="checkbox"/> Priority Mail Express®																
<input type="checkbox"/> Adult Signature Restricted Delivery	<input type="checkbox"/> Registered Mail™																
<input type="checkbox"/> Certified Mail®	<input type="checkbox"/> Registered Mail Restricted Delivery																
<input type="checkbox"/> Certified Mail Restricted Delivery	<input type="checkbox"/> Signature Confirmation™																
<input type="checkbox"/> Collect on Delivery	<input type="checkbox"/> Signature Confirmation Restricted Delivery																
<input type="checkbox"/> Collect on Delivery Restricted Delivery																	
<input type="checkbox"/> Insured Mail																	
<input type="checkbox"/> Insured Mail Restricted Delivery (over \$500)																	
PS Form 3811, July 2020 PSN 7530-02-000-9053	Domestic Return Receipt																



7021 0950 0002 0374 1715

**CERTIFIED MAIL® RECEIPT**  
Domestic Mail Only

For delivery information, visit our website at [www.usps.com](http://www.usps.com)

**OFFICIAL USE**

Certified Mail Fee \$  
 Extra Services & Fees (check box, add fee as appropriate)  
 Return Receipt (hardcopy) \$  
 Return Receipt (electronic) \$  
 Certified Mail Restricted Delivery \$  
 Adult Signature Required \$  
 Adult Signature Restricted Delivery \$

Postage \$  
 Total Postage and Fees \$

Sent To  
 LFN Cone Properties, LLC  
 Street and Apt. No., or PO Box No. 2028 E. Ben White Blvd. #240-3352  
 Austin, TX 78741-6966  
 City, State, ZIP+4® 23099 Steward - Winnebago

PS Form 3800, April 2015 PSN 7530-02-000-9047 See Reverse for Instructions



SENDER: COMPLETE THIS SECTION	COMPLETE THIS SECTION ON DELIVERY																
<ul style="list-style-type: none"> <li>Complete items 1, 2, and 3.</li> <li>Print your name and address on the reverse so that we can return the card to you.</li> <li>Attach this card to the back of the mailpiece, or on the front if space permits.</li> </ul>	<p>A. Signature  <input checked="" type="checkbox"/> Agent  <input type="checkbox"/> Addressee</p> <p>B. Received by (Printed Name) _____</p> <p>C. Date of Delivery _____</p> <p>D. Is delivery address different from item 1? <input type="checkbox"/> Yes        If YES, enter delivery address below: <input type="checkbox"/> No</p>																
<p>1. Article Addressed to:</p> <p>LFN Cone Properties, LLC          2028 E. Ben White Blvd. #240-3352          Austin, TX 78741-6966</p> <p>23099 Steward - Winnebago</p> <p>9590 9402 7543 2098 9378 83</p>	<p>3. Service Type</p> <table border="0"> <tr> <td><input type="checkbox"/> Adult Signature</td> <td><input type="checkbox"/> Priority Mail Express®</td> </tr> <tr> <td><input type="checkbox"/> Adult Signature Restricted Delivery</td> <td><input type="checkbox"/> Registered Mail™</td> </tr> <tr> <td><input type="checkbox"/> Certified Mail®</td> <td><input type="checkbox"/> Registered Mail Restricted Delivery</td> </tr> <tr> <td><input type="checkbox"/> Certified Mail Restricted Delivery</td> <td><input type="checkbox"/> Signature Confirmation™</td> </tr> <tr> <td><input type="checkbox"/> Collect on Delivery</td> <td><input type="checkbox"/> Signature Confirmation Restricted Delivery</td> </tr> <tr> <td><input type="checkbox"/> Collect on Delivery Restricted Delivery</td> <td></td> </tr> <tr> <td><input type="checkbox"/> Insured Mail</td> <td></td> </tr> <tr> <td><input type="checkbox"/> Insured Mail Restricted Delivery (over \$500)</td> <td></td> </tr> </table>	<input type="checkbox"/> Adult Signature	<input type="checkbox"/> Priority Mail Express®	<input type="checkbox"/> Adult Signature Restricted Delivery	<input type="checkbox"/> Registered Mail™	<input type="checkbox"/> Certified Mail®	<input type="checkbox"/> Registered Mail Restricted Delivery	<input type="checkbox"/> Certified Mail Restricted Delivery	<input type="checkbox"/> Signature Confirmation™	<input type="checkbox"/> Collect on Delivery	<input type="checkbox"/> Signature Confirmation Restricted Delivery	<input type="checkbox"/> Collect on Delivery Restricted Delivery		<input type="checkbox"/> Insured Mail		<input type="checkbox"/> Insured Mail Restricted Delivery (over \$500)	
<input type="checkbox"/> Adult Signature	<input type="checkbox"/> Priority Mail Express®																
<input type="checkbox"/> Adult Signature Restricted Delivery	<input type="checkbox"/> Registered Mail™																
<input type="checkbox"/> Certified Mail®	<input type="checkbox"/> Registered Mail Restricted Delivery																
<input type="checkbox"/> Certified Mail Restricted Delivery	<input type="checkbox"/> Signature Confirmation™																
<input type="checkbox"/> Collect on Delivery	<input type="checkbox"/> Signature Confirmation Restricted Delivery																
<input type="checkbox"/> Collect on Delivery Restricted Delivery																	
<input type="checkbox"/> Insured Mail																	
<input type="checkbox"/> Insured Mail Restricted Delivery (over \$500)																	
<p>2. Article Number (Transfer from service label)</p> <p>7021 0950 0002 0374 1715</p>																	
PS Form 3811, July 2020 PSN 7530-02-000-9053	Domestic Return Receipt																

**U.S. Postal Service™**  
**CERTIFIED MAIL® RECEIPT**  
*Domestic Mail Only*

For delivery information, visit our website at [www.usps.com](http://www.usps.com)®

OFFICIAL USE

SEP 27 2022  
87501-9998

Postmark Here

7021 0950 0002 0374 1692

Certified Mail Fee	
\$ _____	
Extra Services & Fees (check box, add fee as appropriate)	
<input type="checkbox"/> Return Receipt (hardcopy)	\$ _____
<input type="checkbox"/> Return Receipt (electronic)	\$ _____
<input type="checkbox"/> Certified Mail Restricted Delivery	\$ _____
<input type="checkbox"/> Adult Signature Required	\$ _____
<input type="checkbox"/> Adult Signature Restricted Delivery	\$ _____
Postage	
\$ _____	
<b>Total Postage and Fees</b>	
\$ _____	
Sent To	
Pheasant Energy, LLC	
P.O. Box 471458	
Fort Worth, TX 76147	
23099 Steward - Winnebago	
City, State, ZIP+4®	

PS Form 3800, April 2015 PSN 7530-02-000-9047 See Reverse for Instructions

SENDER: COMPLETE THIS SECTION	COMPLETE THIS SECTION ON DELIVERY
<ul style="list-style-type: none"> <li>■ Complete items 1, 2, and 3.</li> <li>■ Print your name and address on the reverse so that we can return the card to you.</li> <li>■ Attach this card to the back of the mailpiece, or on the front if space permits.</li> </ul>	<p>A. Signature X  <input type="checkbox"/> Agent <input type="checkbox"/> Addressee</p> <p>B. Received by (Printed Name) <u>Amy More</u> C. Date of Delivery <u>10-3-22</u></p> <p>D. Is delivery address different from item 1? <input type="checkbox"/> Yes If YES, enter delivery address below. <input type="checkbox"/> No</p>
<p>1. Article Addressed to:</p> <p style="text-align: center;">Pheasant Energy, LLC P.O. Box 471458 Fort Worth, TX 76147</p> <p style="text-align: center; font-size: 0.8em;">23099 Steward - Winnebago</p> <div style="text-align: center;"> <p>9590 9402 7543 2098 9379 82</p> </div>	<div style="font-size: 2em; font-weight: bold; color: green;">RECEIVED</div> <p>OCT - 6 2022</p>
<p>2. Article Number (Transfer from service label)</p> <p style="font-size: 1.2em; font-weight: bold;">7021 0950 0002 0374 1692</p>	<p>3. Service Type <u>Hinkle Shanor LLP</u> <input type="checkbox"/> Priority Mail Express®</p> <p><input type="checkbox"/> Adult Signature <u>Santa Fe NM 87501</u> <input type="checkbox"/> Registered Mail™</p> <p><input type="checkbox"/> Adult Signature Restricted Delivery <input type="checkbox"/> Registered Mail Restricted Delivery</p> <p><input type="checkbox"/> Certified Mail® <input type="checkbox"/> Signature Confirmation™</p> <p><input type="checkbox"/> Certified Mail Restricted Delivery <input type="checkbox"/> Signature Confirmation Restricted Delivery</p> <p><input type="checkbox"/> Collect on Delivery</p> <p><input type="checkbox"/> Collect on Delivery Restricted Delivery</p> <p><input type="checkbox"/> Insured Mail</p> <p><input type="checkbox"/> Insured Mail Restricted Delivery (over \$500)</p>
PS Form 3811, July 2020 PSN 7530-02-000-9053	Domestic Return Receipt

**U.S. Postal Service™**  
**CERTIFIED MAIL® RECEIPT**  
*Domestic Mail Only*

For delivery information, visit our website at [www.usps.com](http://www.usps.com)®.

**OFFICIAL USE**

Certified Mail Fee \$  
 Extra Services & Fees (check box and fee as appropriate)  
 Return Receipt (hardcopy) \$  
 Return Receipt (electronic) \$  
 Certified Mail Restricted Delivery \$  
 Adult Signature Required \$  
 Adult Signature Restricted Delivery \$

Postmark Here  
 SEP 27 2022

Postage \$  
 Total Postage and Fees \$

Sent To Robert Edward Eckels Jr LLC  
 P.O. Box 1093  
 Cedaredge, CO 81413  
 23099 Steward - Winnebago

PS Form 3800, April 2015 PSN 7530-02-000-9047 See Reverse for Instructions

7021 0950 0002 0374 1852

SENDER: COMPLETE THIS SECTION	COMPLETE THIS SECTION ON DELIVERY
<ul style="list-style-type: none"> <li>Complete items 1, 2, and 3.</li> <li>Print your name and address on the reverse so that we can return the card to you.</li> <li>Attach this card to the back of the mailpiece, or on the front if space permits.</li> </ul>	A. Signature X <i>Laurel Eckels</i> <input checked="" type="checkbox"/> Agent <input type="checkbox"/> Addressee B. Received by (Printed Name) C. Date of Delivery
1. Article Addressed to:  Robert Edward Eckels Jr LLC P.O. Box 1093 Cedaredge, CO 81413 23099 Steward - Winnebago   9590 9402 7543 2098 9379 75	D. Is delivery address different from item 1? <input type="checkbox"/> Yes <input checked="" type="checkbox"/> No If YES, enter delivery address below: Hinkle Shaner LLP OCT 12 2022 OCT - 8 2022
2. Article Number (Transfer from service label) 7021 0950 0002 0374 1852	3. Service Type Santa Fe NM 87504 <input type="checkbox"/> Adult Signature <input type="checkbox"/> Priority Mail Express® <input type="checkbox"/> Adult Signature Restricted Delivery <input type="checkbox"/> Registered Mail™ <input type="checkbox"/> Certified Mail <input type="checkbox"/> Registered Mail Restricted Delivery <input type="checkbox"/> Certified Mail Restricted Delivery <input type="checkbox"/> Signature Confirmation™ <input type="checkbox"/> Collect on Delivery <input type="checkbox"/> Signature Confirmation Restricted Delivery <input type="checkbox"/> Collect on Delivery Restricted Delivery <input type="checkbox"/> Insured Mail <input type="checkbox"/> Insured Mail Restricted Delivery (over \$500)
PS Form 3811, July 2020 PSN 7530-02-000-9053	Domestic Return Receipt

7021 0950 0002 0374 1838

**CERTIFIED MAIL® RECEIPT**  
Domestic Mail Only

For delivery information, visit our website at [www.usps.com](http://www.usps.com).

**OFFICIAL USE**

Certified Mail Fee \$

Extra Services & Fees (check box, add fee as appropriate)

Return Receipt (hardcopy) \$

Return Receipt (electronic) \$

Certified Mail Restricted Delivery \$

Adult Signature Required \$

Adult Signature Restricted Delivery \$

Postage \$

Total Postage and Fees \$

Sent To

Susan Michelle Currie Rogers  
6907 Cloud Crest Drive  
Amarillo, TX 79124

23099 Steward - Winnebago

PS Form 3800, April 2015 PSN 7530-02-000-9047 See Reverse for Instructions

Postmark Here  
SEP 27 2022

SENDER: COMPLETE THIS SECTION	COMPLETE THIS SECTION ON DELIVERY
<ul style="list-style-type: none"> <li>Complete items 1, 2, and 3.</li> <li>Print your name and address on the reverse so that we can return the card to you.</li> <li>Attach this card to the back of the mailpiece, or on the front if space permits.</li> </ul>	<p>A. Signature</p> <p><input checked="" type="checkbox"/> Agent <input type="checkbox"/> Addressee</p> <p>B. Received by (Printed Name) Susan Rogers</p> <p>C. Date of Delivery 9-30</p>
<p>1. Article Addressed to:</p> <p>Susan Michelle Currie Rogers 6907 Cloud Crest Drive Amarillo, TX 79124</p> <p>23099 Steward - Winnebago</p>  <p>9590 9402 7543 2098 9379 51</p>	<p>D. Is delivery address different from item 1? <input type="checkbox"/> Yes If YES, enter delivery address below: <input checked="" type="checkbox"/> No</p>
<p>2. Article Number (Transfer from service label)</p> <p>7021 0950 0002 0374 1838</p>	<p>3. Service Type</p> <p><input type="checkbox"/> Adult Signature <input type="checkbox"/> Adult Signature Restricted Delivery <input type="checkbox"/> Certified Mail® <input type="checkbox"/> Certified Mail Restricted Delivery <input type="checkbox"/> Collect on Delivery <input type="checkbox"/> Collect on Delivery Restricted Delivery <input type="checkbox"/> Insured Mail <input type="checkbox"/> Insured Mail Restricted Delivery (over \$500)</p> <p><input type="checkbox"/> Priority Mail Express® <input type="checkbox"/> Registered Mail™ <input type="checkbox"/> Registered Mail Restricted Delivery <input type="checkbox"/> Signature Confirmation™ <input type="checkbox"/> Signature Confirmation Restricted Delivery</p>
PS Form 3811, July 2020 PSN 7530-02-000-9053	Domestic Return Receipt

7021 0950 0002 0368 0649

**CERTIFIED MAIL® RECEIPT**  
Domestic Mail Only

For delivery information, visit our website at [www.usps.com](http://www.usps.com)®

**OFFICIAL USE**

Certified Mail Fee \$

Extra Services & Fees (check box, add fees as appropriate)

Return Receipt (hardcopy) \$

Return Receipt (electronic) \$

Certified Mail Restricted Delivery \$

Adult Signature Required \$

Adult Signature Restricted Delivery \$

Postage \$

Total Postage and Fees \$

Sent To Clara C. Smith and Allen C. Smith Trust Agreement  
c/o Smith Currie Law Firm  
3602 South Washington  
Amarillo, TX 79110

Street and Apt. No., or PO Box No. 23099 Steward - Winnebago

City, State, ZIP+4®

PS Form 3800, April 2015 PSN 7530-02-000-9047 See Reverse for Instructions

*Postmark Here*  
SEP 27 2021  
87501-9998

SENDER: COMPLETE THIS SECTION	COMPLETE THIS SECTION ON DELIVERY
<ul style="list-style-type: none"> <li>Complete items 1, 2, and 3.</li> <li>Print your name and address on the reverse so that we can return the card to you.</li> <li>Attach this card to the back of the mailpiece, or on the front if space permits.</li> </ul>	<p>A. Signature x <i>Smith</i> <input checked="" type="checkbox"/> Agent <input type="checkbox"/> Addressee</p> <p>B. Received by (Printed Name) C. Date of Delivery</p>
<p>1. Article Addressed to:</p> <p>Clara C. Smith and Allen C. Smith Trust Agreement c/o Smith Currie Law Firm 3602 South Washington Amarillo, TX 79110 23099 Steward - Winnebago</p>	<p>D. Is delivery address different from item 1? <input type="checkbox"/> Yes If YES, enter delivery address below: <input type="checkbox"/> No</p>
<p>2. Article Number (Transfer from service label) 7021 0950 0002 0368 0649</p>	<p>3. Service Type</p> <p><input type="checkbox"/> Adult Signature <input type="checkbox"/> Priority Mail Express®</p> <p><input type="checkbox"/> Adult Signature Restricted Delivery <input type="checkbox"/> Registered Mail™</p> <p><input type="checkbox"/> Certified Mail® <input type="checkbox"/> Registered Mail Restricted Delivery</p> <p><input type="checkbox"/> Certified Mail Restricted Delivery <input type="checkbox"/> Signature Confirmation™</p> <p><input type="checkbox"/> Collect on Delivery <input type="checkbox"/> Signature Confirmation Restricted Delivery</p> <p><input type="checkbox"/> Collect on Delivery Restricted Delivery</p> <p><input type="checkbox"/> Insured Mail</p> <p><input type="checkbox"/> Insured Mail Restricted Delivery (over \$500)</p>
<p>9590 9402 7543 2098 9411 25</p>	
<p>PS Form 3811, July 2020 PSN 7530-02-000-9053</p>	<p>Domestic Return Receipt</p>

7021 0950 0002 0368 0656

**CERTIFIED MAIL® RECEIPT**  
Domestic Mail Only

For delivery information, visit our website at [www.usps.com](http://www.usps.com)®.

**OFFICIAL RECEIPT**

Certified Mail Fee \$ \_\_\_\_\_

Extra Services & Fees (check box, add fee as appropriate)

Return Receipt (hardcopy) \$ \_\_\_\_\_

Return Receipt (electronic) \$ \_\_\_\_\_

Certified Mail Restricted Delivery \$ \_\_\_\_\_

Adult Signature Required \$ \_\_\_\_\_

Adult Signature Restricted Delivery \$ \_\_\_\_\_

Postage \$ \_\_\_\_\_

Total Postage and Fees \$ \_\_\_\_\_

Sent To \_\_\_\_\_

Street and Apt. No., or PO Box No. Clara C. Smith and Allen C. Smith Trust Agreement

City, State, ZIP+4® c/o Nancy Thompson Smith  
3007 S. Ong Street

PS Form 3800, April 2015 PSN 7530-02-000-9047 See Reverse for Instructions

Stamp: STATE MAIN POST OFFICE SEP 27 2022 87501-9998

SENDER: COMPLETE THIS SECTION	COMPLETE THIS SECTION ON DELIVERY
<ul style="list-style-type: none"> <li>Complete items 1, 2, and 3.</li> <li>Print your name and address on the reverse so that we can return the card to you.</li> <li>Attach this card to the back of the mailpiece, or on the front if space permits.</li> </ul>	<p>A. Signature</p> <p><i>[Signature]</i> <input type="checkbox"/> Agent <input checked="" type="checkbox"/> Addressee</p> <p>B. Received by (Printed Name) <i>[Signature]</i> C. Date of Delivery <i>9-30-22</i></p> <p>D. Is delivery address different from item 1? <input type="checkbox"/> Yes If YES, enter delivery address below: <input type="checkbox"/> No</p>
<p>1. Article Addressed to:</p> <p>Clara C. Smith and Allen C. Smith Trust Agreement c/o Nancy Thompson Smith 3007 S. Ong Street Amarillo, TX 79109</p> <p>23099 Steward - Winnebago</p>  <p>9590 9402 7543 2098 9411 56</p>	<p>3. Service Type</p> <p><input type="checkbox"/> Adult Signature <input type="checkbox"/> Priority Mail Express®</p> <p><input type="checkbox"/> Adult Signature Restricted Delivery <input type="checkbox"/> Registered Mail™</p> <p><input type="checkbox"/> Certified Mail® <input type="checkbox"/> Registered Mail Restricted Delivery</p> <p><input type="checkbox"/> Certified Mail Restricted Delivery <input type="checkbox"/> Signature Confirmation™</p> <p><input type="checkbox"/> Collect on Delivery <input type="checkbox"/> Signature Confirmation Restricted Delivery</p> <p><input type="checkbox"/> Collect on Delivery Restricted Delivery</p> <p><input type="checkbox"/> Insured Mail</p> <p><input type="checkbox"/> Insured Mail Restricted Delivery (over \$500)</p>
<p>2. Article Number (Transfer from service label)</p> <p>7021 0950 0002 0368 0656</p>	
PS Form 3811, July 2020 PSN 7530-02-000-9053	Domestic Return Receipt

**CERTIFIED MAIL® RECEIPT**  
Domestic Mail Only

For delivery information, visit our website at [www.usps.com](http://www.usps.com)®

OFFICIAL RECEIPT

SANTA FE POST OFFICE  
SEP 27 2022  
87501-9998

7021 0950 0002 0367 2439

Certified Mail Fee	\$ _____
Extra Services & Fees (check box, add fee \$ if appropriate)	
<input type="checkbox"/> Return Receipt (hardcopy)	\$ _____
<input type="checkbox"/> Return Receipt (electronic)	\$ _____
<input type="checkbox"/> Certified Mail Restricted Delivery	\$ _____
<input type="checkbox"/> Adult Signature Required	\$ _____
<input type="checkbox"/> Adult Signature Restricted Delivery	\$ _____
Postage	\$ _____
<b>Total Postage and Fees</b>	\$ _____

Sent To: Edward Everett Watkins  
4232 SW 11th Avenue  
Amarillo, TX 79106  
23099 Steward - Winnebago

PS Form 3800, April 2015 PSN 7530-02-000-9047 See Reverse for Instructions

SENDER: COMPLETE THIS SECTION	COMPLETE THIS SECTION ON DELIVERY																
<ul style="list-style-type: none"> <li>■ Complete items 1, 2, and 3.</li> <li>■ Print your name and address on the reverse so that we can return the card to you.</li> <li>■ Attach this card to the back of the mailpiece, or on the front if space permits.</li> </ul> <p>1. Article Addressed to:</p> <div style="border: 1px solid black; padding: 5px; margin: 5px 0;"> <p>Edward Everett Watkins 4232 SW 11th Avenue Amarillo, TX 79106</p> <p style="text-align: right; font-size: 0.8em;">23099 Steward - Winnebago</p> </div> <div style="text-align: center; margin: 5px 0;"> <p>9590 9402 6746 1074 3938 02</p> </div> <p>2. Article Number (Transfer from service label)</p> <p style="font-size: 1.2em; font-weight: bold;">7021 0950 0002 0367 2439</p>	<p>A. Signature</p> <p><i>Edward Everett Watkins</i> <input type="checkbox"/> Agent <input checked="" type="checkbox"/> Addressee</p> <p>B. Received by (Printed Name) C. Date of Delivery</p> <p>D. Is delivery address different from item 1? <input type="checkbox"/> Yes If YES, enter delivery address below: <input type="checkbox"/> No</p> <p>3. Service Type</p> <table style="width: 100%; border: none;"> <tr> <td><input type="checkbox"/> Adult Signature</td> <td><input type="checkbox"/> Priority Mail Express®</td> </tr> <tr> <td><input type="checkbox"/> Adult Signature Restricted Delivery</td> <td><input type="checkbox"/> Registered Mail™</td> </tr> <tr> <td><input type="checkbox"/> Certified Mail®</td> <td><input type="checkbox"/> Registered Mail Restricted Delivery</td> </tr> <tr> <td><input type="checkbox"/> Certified Mail Restricted Delivery</td> <td><input type="checkbox"/> Signature Confirmation™</td> </tr> <tr> <td><input type="checkbox"/> Collect on Delivery</td> <td><input type="checkbox"/> Signature Confirmation Restricted Delivery</td> </tr> <tr> <td><input type="checkbox"/> Collect on Delivery Restricted Delivery</td> <td></td> </tr> <tr> <td><input type="checkbox"/> Insured Mail</td> <td></td> </tr> <tr> <td><input type="checkbox"/> Insured Mail Restricted Delivery (over \$500)</td> <td></td> </tr> </table>	<input type="checkbox"/> Adult Signature	<input type="checkbox"/> Priority Mail Express®	<input type="checkbox"/> Adult Signature Restricted Delivery	<input type="checkbox"/> Registered Mail™	<input type="checkbox"/> Certified Mail®	<input type="checkbox"/> Registered Mail Restricted Delivery	<input type="checkbox"/> Certified Mail Restricted Delivery	<input type="checkbox"/> Signature Confirmation™	<input type="checkbox"/> Collect on Delivery	<input type="checkbox"/> Signature Confirmation Restricted Delivery	<input type="checkbox"/> Collect on Delivery Restricted Delivery		<input type="checkbox"/> Insured Mail		<input type="checkbox"/> Insured Mail Restricted Delivery (over \$500)	
<input type="checkbox"/> Adult Signature	<input type="checkbox"/> Priority Mail Express®																
<input type="checkbox"/> Adult Signature Restricted Delivery	<input type="checkbox"/> Registered Mail™																
<input type="checkbox"/> Certified Mail®	<input type="checkbox"/> Registered Mail Restricted Delivery																
<input type="checkbox"/> Certified Mail Restricted Delivery	<input type="checkbox"/> Signature Confirmation™																
<input type="checkbox"/> Collect on Delivery	<input type="checkbox"/> Signature Confirmation Restricted Delivery																
<input type="checkbox"/> Collect on Delivery Restricted Delivery																	
<input type="checkbox"/> Insured Mail																	
<input type="checkbox"/> Insured Mail Restricted Delivery (over \$500)																	
PS Form 3811, July 2020 PSN 7530-02-000-9053	Domestic Return Receipt																

7021 0950 0002 0374 1760

**CERTIFIED MAIL® RECEIPT**  
Domestic Mail Only

For delivery information, visit our website at [www.usps.com](http://www.usps.com)

**OFFICIAL USE**

Certified Mail Fee \$ \_\_\_\_\_

Extra Services & Fees (check box, add fee as appropriate)

Return Receipt (hardcopy) \$ \_\_\_\_\_

Return Receipt (electronic) \$ \_\_\_\_\_

Certified Mail Restricted Delivery \$ \_\_\_\_\_

Adult Signature Required \$ \_\_\_\_\_

Adult Signature Restricted Delivery \$ \_\_\_\_\_

Postage \$ \_\_\_\_\_

Total Postage and Fees \$ \_\_\_\_\_

Sent To \_\_\_\_\_

John Robert Watkins  
85820 CR 26  
Kim, CO 81049

23099 Steward - Winnebago

PS Form 3800, April 2015 PSN 7530-02-000-9047 See Reverse for Instructions

SEP 27 2022  
Postmark Here  
87501-9998

SENDER: COMPLETE THIS SECTION	COMPLETE THIS SECTION ON DELIVERY
<ul style="list-style-type: none"> <li>Complete items 1, 2, and 3.</li> <li>Print your name and address on the reverse so that we can return the card to you.</li> <li>Attach this card to the back of the mailpiece, or on the front if space permits.</li> </ul>	<p>A. Signature  <input checked="" type="checkbox"/> Nancy Balenseifen <input checked="" type="checkbox"/> Agent  <input type="checkbox"/> Addressee</p> <p>B. Received by (Printed Name)  Nancy Balenseifen</p> <p>C. Date of Delivery  9-30-2022</p> <p>D. Is delivery address different from item 1? <input type="checkbox"/> Yes  If YES, enter delivery address below: <input checked="" type="checkbox"/> No</p>
<p>1. Article Addressed to:</p> <p>John Robert Watkins 85820 CR 26 Kim, CO 81049 23099 Steward - Winnebago</p>  <p>9590 9402 7543 2098 9378 45</p>	<p>3. Service Type</p> <p><input type="checkbox"/> Adult Signature <input type="checkbox"/> Priority Mail Express®</p> <p><input type="checkbox"/> Adult Signature Restricted Delivery <input type="checkbox"/> Registered Mail™</p> <p><input type="checkbox"/> Certified Mail® <input type="checkbox"/> Registered Mail Restricted Delivery</p> <p><input type="checkbox"/> Certified Mail Restricted Delivery <input type="checkbox"/> Signature Confirmation™</p> <p><input type="checkbox"/> Collect on Delivery <input type="checkbox"/> Signature Confirmation Restricted Delivery</p> <p><input type="checkbox"/> Collect on Delivery Restricted Delivery</p> <p><input type="checkbox"/> Insured Mail</p> <p><input type="checkbox"/> Insured Mail Restricted Delivery (over \$500)</p>
<p>2. Article Number (Transfer from service label)</p> <p>7021 0950 0002 0374 1760</p>	
PS Form 3811, July 2020 PSN 7530-02-000-9053	Domestic Return Receipt



7021 0950 0002 0374 1791

U.S. Postal Service  
**CERTIFIED MAIL® RECEIPT**  
 Domestic Mail Only

For delivery information, visit our website at [www.usps.com](http://www.usps.com)®.

**OFFICIAL USE**

Certified Mail Fee \$

Extra Services & Fees (check box, add fee as appropriate)

Return Receipt (hardcopy) \$

Return Receipt (electronic) \$

Certified Mail Restricted Delivery \$

Adult Signature Required \$

Adult Signature Restricted Delivery \$

Postage \$

Total Postage and Fees \$

Sent To

Street and Apt. No., or PO Box No. Jessica Hyde Brown  
4401 Windward Circle  
City, State, ZIP+4® Dallas, TX 75287 23099 Steward - Winnebago

PS Form 3800, April 2015 PSN 7530-02-000-9047 See Reverse for Instructions

*Stamp: SANTA FE MAIN POST OFFICE SEP 27 2022 87501-9998*

7021 0950 0002 0374 1814

U.S. Postal Service™  
**CERTIFIED MAIL® RECEIPT**  
 Domestic Mail Only

For delivery information, visit our website at [www.usps.com](http://www.usps.com)®.

**OFFICIAL USE**

Certified Mail Fee \$

Extra Services & Fees (check box, add fee as appropriate)

Return Receipt (hardcopy) \$

Return Receipt (electronic) \$

Certified Mail Restricted Delivery \$

Adult Signature Required \$

Adult Signature Restricted Delivery \$

Postage \$

Total Postage and Fees \$

Sent To

Street and Apt. No., or PO Box No. Tiffany Buckley  
581 Van Buren Ave.  
City, State, ZIP+4® St. Paul, MN 55103 23099 Steward - Winnebago

PS Form 3800, April 2015 PSN 7530-02-000-9047 See Reverse for Instructions

*Stamp: SANTA FE MAIN POST OFFICE SEP 27 2022 87501-9998*

7021 0950 0002 0371 8199

U.S. Postal Service™  
**CERTIFIED MAIL® RECEIPT**  
 Domestic Mail Only

For delivery information, visit our website at [www.usps.com](http://www.usps.com)®.

**OFFICIAL USE**

Certified Mail Fee \$

Extra Services & Fees (check box, add fee as appropriate)

Return Receipt (hardcopy) \$

Return Receipt (electronic) \$

Certified Mail Restricted Delivery \$

Adult Signature Required \$

Adult Signature Restricted Delivery \$

Postage \$

Total Postage and Fees \$

Sent To

Street and Apt. No., or PO Box No. Jan C Dotson-Ice  
P.O. Box 7366  
City, State, ZIP+4® Covington, WA 98042 23099 Steward - Winnebago

PS Form 3800, April 2015 PSN 7530-02-000-9047 See Reverse for Instructions

*Stamp: SANTA FE MAIN POST OFFICE SEP 27 2022 87501-9998*

7021 0950 0002 0371 8533

U.S. Postal Service™  
**CERTIFIED MAIL® RECEIPT**  
 Domestic Mail Only

For delivery information, visit our website at [www.usps.com](http://www.usps.com)®.

**OFFICIAL USE**

Certified Mail Fee \$

Extra Services & Fees (check box, add fee as appropriate)

Return Receipt (hardcopy) \$

Return Receipt (electronic) \$

Certified Mail Restricted Delivery \$

Adult Signature Required \$

Adult Signature Restricted Delivery \$

Postage \$

Total Postage and Fees \$

Sent To

Street and Apt. No., or PO Box No. Estate of Charles Arthur Watkins  
c/o Mark Watkins  
9899 Everglades Drive  
City, State, ZIP+4® Peyton, CO 80831-8457 23099 Steward - Winnebago

PS Form 3800, April 2015 PSN 7530-02-000-9047 See Reverse for Instructions

*Stamp: SANTA FE MAIN POST OFFICE SEP 27 2022 87501-9998*

7021 0950 0002 0371 8182

U.S. Postal Service™  
**CERTIFIED MAIL® RECEIPT**  
 Domestic Mail Only

For delivery information, visit our website at [www.usps.com](http://www.usps.com)®.

**OFFICIAL USE**

Certified Mail Fee \$

Extra Services & Fees (check box, add fee as appropriate)

Return Receipt (hardcopy) \$

Return Receipt (electronic) \$

Certified Mail Restricted Delivery \$

Adult Signature Required \$

Adult Signature Restricted Delivery \$

Postage \$

Total Postage and Fees \$

Sent To

Street and Apt. No., or PO Box No. Jamie Marie Fleetwood  
5834 Cheena Drive  
City, State, ZIP+4® Houston, TX 77096 23099 Steward - Winnebago

PS Form 3800, April 2015 PSN 7530-02-000-9047 See Reverse for Instructions

*Stamp: SANTA FE MAIN POST OFFICE SEP 27 2022 87501-9998*

7021 0950 0002 0371 8618

U.S. Postal Service™  
**CERTIFIED MAIL® RECEIPT**  
 Domestic Mail Only

For delivery information, visit our website at [www.usps.com](http://www.usps.com)®.

**OFFICIAL USE**

Certified Mail Fee \$

Extra Services & Fees (check box, add fee as appropriate)

Return Receipt (hardcopy) \$

Return Receipt (electronic) \$

Certified Mail Restricted Delivery \$

Adult Signature Required \$

Adult Signature Restricted Delivery \$

Postage \$

Total Postage and Fees \$

Sent To

Street and Apt. No., or PO Box No. Hoshi Kanri LLC  
P.O. Box 827  
City, State, ZIP+4® Littleton, CO 80160 23099 Steward - Winnebago

PS Form 3800, April 2015 PSN 7530-02-000-9047 See Reverse for Instructions

*Stamp: SANTA FE MAIN POST OFFICE SEP 27 2022 87501-9998*

7021 0950 0002 0374 1777

**U.S. Postal Service™**  
**CERTIFIED MAIL® RECEIPT**  
 Domestic Mail Only

For delivery information, visit our website at [www.usps.com](http://www.usps.com)®.

**OFFICIAL USE**

Certified Mail Fee \$

Extra Services & Fees (check box, add fee as appropriate)

Return Receipt (hardcopy) \$

Return Receipt (electronic) \$

Certified Mail Restricted Delivery \$

Adult Signature Required \$

Adult Signature Restricted Delivery \$

Postage \$

Total Postage and Fees \$

Sent To

Street and Apt. No., or PO Box No. John Fulton Hufford  
 5519 San Saba Avenue  
 Midland, TX 79707 23099 Steward - Winnebago

City, State, ZIP+4®

PS Form 3800, April 2015 PSN 7530-02-000-9047 See Reverse for Instructions



7021 0950 0002 0367 2453

**U.S. Postal Service™**  
**CERTIFIED MAIL® RECEIPT**  
 Domestic Mail Only

For delivery information, visit our website at [www.usps.com](http://www.usps.com)®.

**OFFICIAL USE**

Certified Mail Fee \$

Extra Services & Fees (check box, add fee as appropriate)

Return Receipt (hardcopy) \$

Return Receipt (electronic) \$

Certified Mail Restricted Delivery \$

Adult Signature Required \$

Adult Signature Restricted Delivery \$

Postage \$

Total Postage and Fees \$

Sent To

Street and Apt. No., or PO Box No. Donald Bruce Sewell  
 1507 East 9th Street  
 Okmulgee, OK 74447 23099 Steward - Winnebago

City, State, ZIP+4®

PS Form 3800, April 2015 PSN 7530-02-000-9047 See Reverse for Instructions



7021 0950 0002 0369 7203

**U.S. Postal Service™**  
**CERTIFIED MAIL® RECEIPT**  
 Domestic Mail Only

For delivery information, visit our website at [www.usps.com](http://www.usps.com)®.

**OFFICIAL USE**

Certified Mail Fee \$

Extra Services & Fees (check box, add fee as appropriate)

Return Receipt (hardcopy) \$

Return Receipt (electronic) \$

Certified Mail Restricted Delivery \$

Adult Signature Required \$

Adult Signature Restricted Delivery \$

Postage \$

Total Postage and Fees \$

Sent To

Street and Apt. No., or PO Box No. Barbara Brown Thowsen  
 1142 Paseo Lucido, #68  
 Rancho Bernardo, CA 92128 23099 Steward - Winnebago

City, State, ZIP+4®

PS Form 3800, April 2015 PSN 7530-02-000-9047 See Reverse for Instructions



7021 0950 0002 0371 8601

**U.S. Postal Service™**  
**CERTIFIED MAIL® RECEIPT**  
*Domestic Mail Only*

For delivery information, visit our website at [www.usps.com](http://www.usps.com)®.

**OFFICIAL USE**

Certified Mail Fee  
 \$ \_\_\_\_\_

Extra Services & Fees (check box, add fee as appropriate)

Return Receipt (hardcopy) \$ \_\_\_\_\_

Return Receipt (electronic) \$ \_\_\_\_\_

Certified Mail Restricted Delivery \$ \_\_\_\_\_

Adult Signature Required \$ \_\_\_\_\_

Adult Signature Restricted Delivery \$ \_\_\_\_\_

Postage  
 \$ \_\_\_\_\_

**Total Postage and Fees**  
 \$ \_\_\_\_\_

Sent To  
 Street and Apt. No., or PO Box No. Jacqueline Carr  
 123 Stag Court  
 Inverness, FL 34450

City, State, ZIP+4® 23099 Steward - Winnebago

PS Form 3800, April 2015 PSN 7530-02-000-9047 See Reverse for Instructions

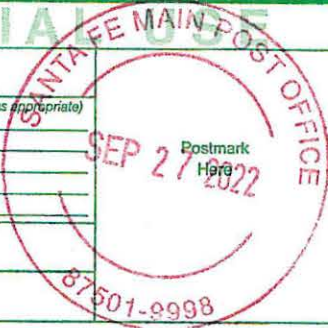

**HINKLE SHANOR LLP**  
 ATTORNEYS AT LAW  
 POST OFFICE BOX 2068  
 SANTA FE, NEW MEXICO 87504

**CERTIFIED MAIL®**



7021 0950 0002 0371 8601

FIRST-CLASS



**US POSTAGE™** IMPITNEY BOWES

ZIP 87501 \$ **007.82<sup>0</sup>**  
 02 7H  
 0006052409 SEP 27 2022

RECEIVED

*Handwritten initials*

OCT 18 2022

Hinkle Shanor LLP  
 Santa Fe NM 87504

Jacqueline Carr  
 123 Stag Court  
 Inverness, FL 34450

23099 Steward - Winnebago

NIXIE 322 FE 1 0010/03/22

**RETURN TO SENDER**  
**NOT DELIVERABLE AS ADDRESSED**

3445034225 0001

**U.S. Postal Service™**  
**CERTIFIED MAIL® RECEIPT**  
*Domestic Mail Only*

For delivery information, visit our website at [www.usps.com](http://www.usps.com)®.

**OFFICIAL USE**

Certified Mail Fee \$

Extra Services & Fees (check box, add fee as appropriate)

Return Receipt (hardcopy) \$

Return Receipt (electronic) \$

Certified Mail Restricted Delivery \$

Adult Signature Required \$

Adult Signature Restricted Delivery \$

Postage \$

**Total Postage and Fees** \$

Sent To

Street and Apt. No., or PO-Box No. Billie Samberson Currie  
P.O. Box 30342

City, State, ZIP+4® Amarillo, TX 79120 23099 Steward - Winnbago

PS Form 3800, April 2015 PSN 7530-02-000-9047 See Reverse for Instructions

7021 0950 0002 0368 0595



**CERTIFIED MAIL®**

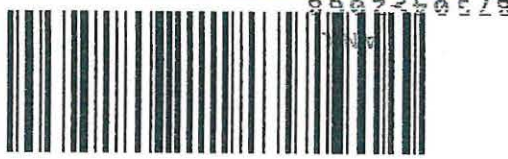

7021 0950 0002 0368 0595

**HINKLE SHANOR LLP**  
**ATTORNEYS AT LAW**  
 POST OFFICE BOX 2068  
 SANTA FE, NEW MEXICO 87504

FIRST-CLASS

US POSTAGE™ IMPPITNEY BOWES

ZIP 87501 \$ 007.82<sup>0</sup>  
 02 7H  
 0006052409 SEP 27 2022

*ANK*

Billie Samberson Currie  
 P.O. Box 30342  
 Amarillo, TX 79120

23099 Steward - Winnbago

RECEIVED

OCT 14 2022

Hinkle Shanor LLP  
Santa Fe NM 87504

NIXIE 750 FE 1 0010/07/22

RETURN TO SENDER  
 ATTEMPTED - NOT KNOWN  
 UNABLE TO FORWARD

BC: 87504206868 \*2182-02510-07-27

BO50

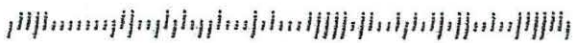

0152 E4E0 0373 7510  
7021 0950 0002 0373 7510

**U.S. Postal Service™  
CERTIFIED MAIL® RECEIPT**  
Domestic Mail Only

For delivery information, visit our website at [www.usps.com](http://www.usps.com)®.

**OFFICIAL USE**

Certified Mail Fee \$  
 Extra Services & Fees (check box, add fee as appropriate)  
 Return Receipt (hardcopy) \$  
 Return Receipt (electronic) \$  
 Certified Mail Restricted Delivery \$  
 Adult Signature Required \$  
 Adult Signature Restricted Delivery \$

Postage \$  
 Total Postage and Fees \$

Sent To  
 Street and Apt. No., or PO Box No. Billie Samberson Currie  
 3427 Tripp Avenue  
 Amarillo, TX 79121  
 City, State, ZIP+4® 23099 Steward - Winnbago

PS Form 3800, April 2015 PSN 7530-02-000-9047 See Reverse for Instructions

*SANTA FE MAIN POST OFFICE  
SEP 27 2022  
87501-8998*

**HINKLE SHANOR LLP**  
ATTORNEYS AT LAW  
POST OFFICE BOX 2068  
SANTA FE, NEW MEXICO 87504

**CERTIFIED MAIL®**



7021 0950 0002 0373 7510

FIRST-CLASS



US POSTAGE™PITNEY BOWES

ZIP 87501 \$ 007.82<sup>0</sup>  
02 7H  
0006052409 SEP 27 2022

*UTF  
2132  
9-30-22*

RECEIVED  
OCT 18 2022

Billie Samberson Currie  
3427 Tripp Avenue  
Amarillo, TX 79121

NIXIE 750 FE 1 0010/05/22

RETURN TO SENDER  
NOT DELIVERABLE AS ADDRESSED  
UNABLE TO FORWARD

UTF BC: 87504206868 \*0268-05102-27-42

Hinkle Shanor LLP  
Santa Fe NM 87504  
9400922182278150

UTF  
7021 0950 0002 0373 7510

U.S. Postal Service™  
**CERTIFIED MAIL® RECEIPT**  
 Domestic Mail Only

For delivery information, visit our website at [www.usps.com](http://www.usps.com)®.

**OFFICIAL USE**

Certified Mail Fee  
 \$

Extra Services & Fees (check box, add fee as appropriate)

Return Receipt (hardcopy) \$

Return Receipt (electronic) \$

Certified Mail Restricted Delivery \$

Adult Signature Required \$

Adult Signature Restricted Delivery \$

Postage  
 \$

**Total Postage and Fees**  
 \$

Sent To  
 Street and Apt. No., or PO Box No. Bob Hugh Currie  
 P.O. Box 1299  
 Canyon, TX 79015

City, State, ZIP+4® 23099 Steward - Winnebago

PS Form 3800, April 2015 PSN 7530-02-000-9047 See Reverse for Instructions

7021 0950 0002 0368 0663

SANTA FE MAIN POST OFFICE  
 SEP 27 2022

**HINKLE SHANOR LLP**  
 ATTORNEYS AT LAW  
 POST OFFICE BOX 2068  
 SANTA FE, NEW MEXICO 87504

**CERTIFIED MAIL®**



7021 0950 0002 0368 0663

FIRST-CLASS



US POSTAGE™ PITNEY BOWES

ZIP 87501 \$ 007.82<sup>0</sup>  
 02 7H  
 0006052409 SEP 27 2022

RECEIVED

OCT 18 2022

Hinkle Shanor LLP  
 Santa Fe NM 87504

Bob Hugh Currie  
 P.O. Box 1299  
 Canyon, TX 79015

NIXIE 750 FE 1 0010/03/22

RETURN TO SENDER  
 NOT DELIVERABLE AS ADDRESSED  
 UNABLE TO FORWARD

BC: 87504206608 \*0000-000000-0000-0000

.. 9334220239311977

UTF

79015012990008

7021 0950 0002 0371 8175

**U.S. Postal Service™**  
**CERTIFIED MAIL® RECEIPT**  
 Domestic Mail Only

For delivery information, visit our website at [www.usps.com](http://www.usps.com)®.

**OFFICIAL USE**

Certified Mail Fee \$ \_\_\_\_\_

Extra Services & Fees (check box, add fee as appropriate)

Return Receipt (hardcopy) \$ \_\_\_\_\_

Return Receipt (electronic) \$ \_\_\_\_\_

Certified Mail Restricted Delivery \$ \_\_\_\_\_

Adult Signature Required \$ \_\_\_\_\_

Adult Signature Restricted Delivery \$ \_\_\_\_\_

Postage \$ \_\_\_\_\_

Total Postage and Fees \$ \_\_\_\_\_

Sent To \_\_\_\_\_

Street and Apt. No., or PO Box No. James David Currie  
 PO Box 30342  
 Amarillo, TX 79120

City, State, ZIP+4® 23099 Steward - Winnebago

PS Form 3800, April 2015 PSN 7530-02-000-9047 See Reverse for Instructions



**CERTIFIED MAIL®**

**HINKLE SHANOR LLP**  
 ATTORNEYS AT LAW  
 POST OFFICE BOX 2068  
 SANTA FE, NEW MEXICO 87504



7021 0950 0002 0371 8175

**FIRST-CLASS**

US POSTAGE™ PITNEY BOWES

ZIP 87501 \$ 007.82<sup>0</sup>  
 02 7H  
 0006052409 SEP 27 2022

RECEIVED  
 OCT 18 2022

Hinkle Shanor LLP  
 Santa Fe NM 87504

ANK

James David Currie  
 PO Box 30342  
 Amarillo, TX 79120

LAN  
 9-30

NIXIE 750 FE 1 0010/07/22

RETURN TO SENDER  
 ATTEMPTED - NOT KNOWN  
 UNABLE TO FORWARD

ANK BC: 87504206868 \*0268-05077-27-42

7912080912 688

7021 0950 0002 0371 8168

**U.S. Postal Service™**  
**CERTIFIED MAIL® RECEIPT**  
 Domestic Mail Only

For delivery information, visit our website at [www.usps.com](http://www.usps.com)®.

**OFFICIAL USE**

Certified Mail Fee \$  
 Extra Services & Fees (check box, add fee as appropriate)  
 Return Receipt (hardcopy) \$  
 Return Receipt (electronic) \$  
 Certified Mail Restricted Delivery \$  
 Adult Signature Required \$  
 Adult Signature Restricted Delivery \$

Postage \$  
 Total Postage and Fees \$

Sent To  
 Street and Apt. No., or PO Box No. James David Currie  
 4100 Shelby Dr.  
 Amarillo, TX 79109  
 City, State, ZIP+4® 23099 Steward - Winnebago

PS Form 3800, April 2015 PSN 7530-02-000-9047 See Reverse for Instructions

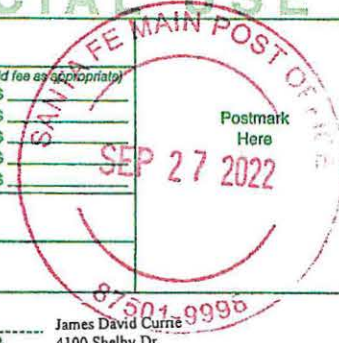

**CERTIFIED MAIL®**



7021 0950 0002 0371 8168

**HINKLE SHANOR LLP**  
 ATTORNEYS AT LAW  
 POST OFFICE BOX 2068  
 SANTA FE, NEW MEXICO 87504

FIRST-CLASS



**RECEIVED**  
 OCT -7 2022

Hinkle Shanor LLP  
 Santa Fe NM 87504

James David Currie  
 4100 Shelby Dr.  
 Amarillo, TX 79109

23099 Steward - Winnebago

750 NFE 1 72119500/30/22

FORWARD TIME EXP RTN TO SEND  
 CURRIE  
 113 RANCH PKWY  
 CANYON TX 79015-6918

INT  
 7510501569 2022

RETURN TO SENDER

Hn 10/4



7021 0950 0002 0371 8588

**U.S. Postal Service™**  
**CERTIFIED MAIL® RECEIPT**  
*Domestic Mail Only*

For delivery information, visit our website at [www.usps.com](http://www.usps.com)®.

**OFFICIAL USE**

Certified Mail Fee \$ \_\_\_\_\_

Extra Services & Fees (check box, add fee as appropriate)

Return Receipt (hardcopy) \$ \_\_\_\_\_

Return Receipt (electronic) \$ \_\_\_\_\_

Certified Mail Restricted Delivery \$ \_\_\_\_\_

Adult Signature Required \$ \_\_\_\_\_

Adult Signature Restricted Delivery \$ \_\_\_\_\_

Postage \$ \_\_\_\_\_

Total Postage and Fees \$ \_\_\_\_\_

Sent To Estate of Leslie Defiel  
 c/o Leslie W. Defiel Jr.  
 Street and Apt. No., or PO Box No. 1215 Zajak Dr., Apt. 25  
 Baraboo, WI 53913

City, State, ZIP+4® 23099 Steward - Winnebago

PS Form 3800, April 2015 PSN 7530-02-000-9047 See Reverse for Instructions



**CERTIFIED MAIL®**

**HINKLE SHANOR LLP**  
 ATTORNEYS AT LAW  
 POST OFFICE BOX 2068  
 SANTA FE, NEW MEXICO 87504



7021 0950 0002 0371 8588



WTF

Estate of Leslie Defiel  
 c/o Leslie W. Defiel Jr.  
 1215 Zajak Dr., Apt. 25  
 Baraboo, WI 53913

23099 Steward - Winnebago

FIRST-CLASS



**US POSTAGE**™ IM PITNEY BOWES

ZIP 87501 \$ **007.82<sup>0</sup>**  
 02 7H  
 0006052409 SEP 27 2022

RECEIVED

OCT 18 2022

Hinkle Shanor LLP  
 Santa Fe NM 87504

NAME \_\_\_\_\_  
 1ST NOTICE \_\_\_\_\_  
 2ND NOTICE \_\_\_\_\_

NIXIE 530 FE I 0018/05/22

RETURN TO SENDER  
 NOT DELIVERABLE AS ADDRESSED  
 UNABLE TO FORWARD

BC: 87504206868 \*0268-05004-23-42

7021 0950 0002 0371 8595

**U.S. Postal Service™  
CERTIFIED MAIL® RECEIPT**  
Domestic Mail Only

For delivery information, visit our website at [www.usps.com](http://www.usps.com)®.

**OFFICIAL MAIL POST OFFICE**

Certified Mail Fee \$  
 Extra Services & Fees (check box, add fee as appropriate)  
 Return Receipt (hardcopy) \$  
 Return Receipt (electronic) \$  
 Certified Mail Restricted Delivery \$  
 Adult Signature Required \$  
 Adult Signature Restricted Delivery \$

Postage \$  
 Total Postage and Fees \$

Sent To Estate of Mary Frances Phillips, a/k/a Mary Frances Stark  
 Street and Apt. No., or PO Box No. c/o Brian Stark  
 3204 Skylane Dr.  
 City, State, ZIP+4® Carrollton, TX 75006 23099 Steward - Winnebago

PS Form 3800, April 2015 PSN 7530-02-000-9047 See Reverse for Instructions

SANTA FE MAIN POST OFFICE  
 SEP 27 2022  
 87501-9998

**HINKLE SHANOR LLP**  
 ATTORNEYS AT LAW  
 POST OFFICE BOX 2068  
 SANTA FE, NEW MEXICO 87504



7021 0950 0002 0371 8595

FIRST-CLASS



US POSTAGE™ PITNEY BOWES



ZIP 87501 \$ 007.82<sup>0</sup>  
 02 7H  
 0006052409 SEP 27 2022

RECEIVED

OCT 18 2022

Hinkle Shanor LLP  
 Santa Fe NM 87504

Estate of Mary Frances Phillips, a/k/a  
 Mary Frances Stark  
 c/o Brian Stark  
 3204 Skylane Dr.  
 Carrollton, TX 75006

23099 Steward - Winnebago

NIXIE 750 FE 1 0010/06/22

RETURN TO SENDER  
 ATTEMPTED - NOT KNOWN  
 UNABLE TO FORWARD

BC: 87504206868 \*0268-05087-27-42

ANK  
 750042560 2068

7021 0950 0002 0374 1708

**U.S. Postal Service™**  
**CERTIFIED MAIL® RECEIPT**  
 Domestic Mail Only

For delivery information, visit our website at [www.usps.com](http://www.usps.com)®.

**OFFICIAL USE**

Certified Mail Fee \$ \_\_\_\_\_

Extra Services & Fees (check box, add fee as appropriate)

Return Receipt (hardcopy) \$ \_\_\_\_\_

Return Receipt (electronic) \$ \_\_\_\_\_

Certified Mail Restricted Delivery \$ \_\_\_\_\_

Adult Signature Required \$ \_\_\_\_\_

Adult Signature Restricted Delivery \$ \_\_\_\_\_

Postage \$ \_\_\_\_\_

Total Postage and Fees \$ \_\_\_\_\_

Sent To \_\_\_\_\_

Street and Apt. No., or PO Box No. Marcie Marie Fleetwood  
 35520 CR 21  
 City, State, ZIP+4® Severance, CO 80550 23099 Steward - Winnebago

Postmark Here  
 SEP 27 2022

PS Form 3800, April 2015 PSN 7530-02-000-9047 See Reverse for Instructions

**HINKLE SHANOR LLP**  
 ATTORNEYS AT LAW  
 POST OFFICE BOX 2068  
 SANTA FE, NEW MEXICO 87504

**CERTIFIED MAIL®**



7021 0950 0002 0374 1708

FIRST-CLASS



**US POSTAGE™PITNEY BOWES**

ZIP 87501 \$ 007.82<sup>0</sup>  
 02 7H  
 0006052409 SEP 27 2022

*Handwritten initials*

Marcie Marie Fleetwood  
 35520 CR 21  
 Severance, CO 80550

RECEIVED

OCT 24 2022

Hinkle Shanor LLP  
 Santa Fe NM 87504

9314120125135584

87504 NM 80550

23099 Steward - Winnebago

NIXIE 808 DE 1 0010/05/22

RETURN TO SENDER  
 INSUFFICIENT ADDRESS  
 UNABLE TO FORWARD

4n 10/24

BC: 87504206868 \*0268-05053-27-42

7021 0950 0002 0367 2422

U.S. Postal Service™  
CERTIFIED MAIL® RECEIPT  
Domestic Mail Only

For delivery information, visit our website at [www.usps.com](http://www.usps.com)®.

OFFICIAL MAIL POST OFFICE

Certified Mail Fee	\$
Extra Services & Fees (check box, add fee as appropriate)	
<input type="checkbox"/> Return Receipt (hardcopy)	\$
<input type="checkbox"/> Return Receipt (electronic)	\$
<input type="checkbox"/> Certified Mail Restricted Delivery	\$
<input type="checkbox"/> Adult Signature Required	\$
<input type="checkbox"/> Adult Signature Restricted Delivery	\$
Postage	\$
Total Postage and Fees	\$
Sent To	
Street and Apt. No., or PO Box No.	Elizabeth J. Hufford 3501 Fairmont Dr. Odessa, TX 79762
City, State, ZIP+4®	23099 Steward - Winnemago

PS Form 3800, April 2015 PSN 7530-02-000-9047 See Reverse for Instructions



CERTIFIED MAIL®



7021 0950 0002 0367 2422

HINKLE SHANOR LLP  
ATTORNEYS AT LAW  
POST OFFICE BOX 2068  
SANTA FE, NEW MEXICO 87504

*ank*

Elizabeth J. Hufford  
3501 Fairmont Dr.  
Odessa, TX 79762

FIRST-CLASS



US POSTAGE™ PITNEY BOWES



ZIP 87501 \$ 007.82<sup>0</sup>  
02 7H  
0006052409 SEP 27 2022

RECEIVED

OCT -7 2022

Hinkle Shanor LLP  
Santa Fe NM 87504

NIXIE 799 DE 1 0010/02/22

RETURN TO SENDER  
NO SUCH NUMBER  
UNABLE TO FORWARD

BC: 87504206868 \*0268-05079-27-42

7021 0950 0002 0367 2422

7021 0950 0002 0374 1678

U.S. Postal Service™  
CERTIFIED MAIL® RECEIPT  
Domestic Mail Only

For delivery information, visit our website at [www.usps.com](http://www.usps.com)®.

OFFICIAL USE

Certified Mail Fee		
\$		
Extra Services & Fees (check box, add fee as appropriate)		
<input type="checkbox"/>	Return Receipt (hardcopy) \$	
<input type="checkbox"/>	Return Receipt (electronic) \$	
<input type="checkbox"/>	Certified Mail Restricted Delivery \$	
<input type="checkbox"/>	Adult Signature Required \$	
<input type="checkbox"/>	Adult Signature Restricted Delivery \$	
Postage		
\$		
Total Postage and Fees		
\$		
Sent To		
Street and Apt. No., or PO-Box No		Jenneva R. Hufford 3501 Fairmont Dr. Odessa, TX 79762
City, State, ZIP+4®		23099 Steward - Winnebago
PS Form 3800, April 2015 PSN 7530-02-000-9047		See Reverse for Instructions

CERTIFIED MAIL®



7021 0950 0002 0374 1678

HINKLE SHANOR LLP  
ATTORNEYS AT LAW  
POST OFFICE BOX 2068  
SANTA FE, NEW MEXICO 87504

RECEIVED

OCT -7 2022

Hinkle Shanor LLP  
Santa Fe NM 87504

*anh*

Jenneva R. Hufford  
3501 Fairmont Dr.  
Odessa, TX 79762

23099 Steward - Winnebago

FIRST-CLASS



US POSTAGE™ PITNEY BOWES



ZIP 87501 \$ 007.82<sup>0</sup>  
02 7H  
0006052409 SEP 27 2022

NIXIE 799 DE 1 0010/02/22

RETURN TO SENDER  
NO SUCH NUMBER  
UNABLE TO FORWARD

NSN BC: 87504206868 \*0268-05076-27-42

U.S. Postal Service™  
**CERTIFIED MAIL® RECEIPT**  
 Domestic Mail Only

For delivery information, visit our website at [www.usps.com](http://www.usps.com)®.

**OFFICIAL USE**

Certified Mail Fee  
 \$

Extra Services & Fees (check box, add fee as appropriate)

Return Receipt (hardcopy) \$

Return Receipt (electronic) \$

Certified Mail Restricted Delivery \$

Adult Signature Required \$

Adult Signature Restricted Delivery \$

Postage  
 \$

Total Postage and Fees  
 \$

Sent To  
 Street and Apt. No., or PO Box No. Crystal C. Kiker  
 6 Warkick Drive  
 Odessa, TX 79765-8949

City, State, ZIP+4® 23099 Steward - Winnebago

PS Form 3800, April 2015 PSN 7530-02-000-9047 See Reverse for Instructions

7021 0950 0002 0368 0625



**CERTIFIED MAIL®**

**HINKLE SHANOK LLP**  
 ATTORNEYS AT LAW  
 POST OFFICE BOX 2068  
 SANTA FE, NEW MEXICO 87504



7021 0950 0002 0368 0625

FIRST-CLASS



**US POSTAGE**™  
 PITNEY BOWES

ZIP 87501 \$ **007.82**  
 02 7H  
 0006052409 SEP 27 2022

RECEIVED

OCT 18 2022

Hinkle Shanor LLP  
 Santa Fe NM 87504

Crystal C. Kiker  
 6 Warkick Drive  
 Odessa, TX 79765-8949

23099

RETURN TO SENDER  
 ATTEMPTED TO DELIVER  
 UNABLE TO REACH ADDRESSEE

AMOUNT  
 79765-8949

EC: 87504206808 \* 0202 2009 11 18 2022

9330090337100113

# Affidavit of Publication

STATE OF NEW MEXICO  
COUNTY OF LEA

I, Daniel Russell, Publisher of the Hobbs News-Sun, a newspaper published at Hobbs, New Mexico, solemnly swear that the clipping attached hereto was published in the regular and entire issue of said newspaper, and not a supplement thereof for a period of 1 issue(s).

Beginning with the issue dated  
October 12, 2022  
and ending with the issue dated  
October 12, 2022.

  
\_\_\_\_\_  
Publisher

Sworn and subscribed to before me this  
12th day of October 2022.

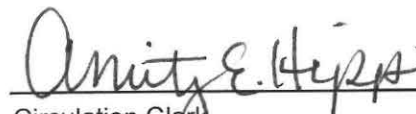
  
\_\_\_\_\_  
Circulation Clerk

My commission expires  
October 29, 2022  
(Seal)

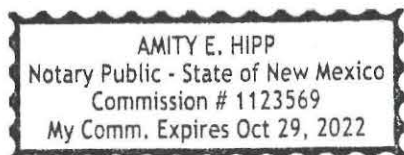

This newspaper is duly qualified to publish legal notices or advertisements within the meaning of Section 3, Chapter 167, Laws of 1937 and payment of fees for said

## LEGAL NOTICE October 12, 2022

This is to notify all interested parties, including Barbara Brown Thowson; Barbara Buckley; Benjamin Blaine Danley; Billie Samberson Currie; Estate of Billy Glen Spradlin c/o Charles Andrew Spradlin; Bob Hugh Currie; Clara C. Smith and Allen C. Smith Trust Agreement c/o Nancy Thompson Smith; Clara C. Smith and Allen C. Smith Trust Agreement c/o Smith Currie Law Firm; Connie Gaussa Clark; Courtney B. Kingsland Trust c/o Delores Maxine Kingsland, Trustee; Crystal C. Kiker; Currie Smith, Inc. Money Purchase Pension Plan; Donald Bruce Sewell; Dwayne Carr; Edward Everett Watkins; Elizabeth J. Hufford; Estate of Charles Arthur Watkins c/o Mark Watkins; Estate of Charles Arthur Watkins c/o Rebecca Pritchard; Estate of Charles Arthur Watkins c/o Susan E. Watkins; Estate of Courtney Bushrod Kingsland c/o Delores Maxine Kingsland; Estate of Dr. John L. Cobb c/o Rodney Craig Cobb; Estate of Elizabeth Catherine Sivesind c/o Beverly LeTourneau; Estate of Elizabeth Catherine Sivesind c/o Mary Dedic; Estate of H.G. Denman c/o Candace Canon Williams; Estate of Henrietta Amanda Johnstone c/o Beverly LeTourneau; Estate of Henrietta Amanda Johnstone c/o Mary Dedic; Estate of J.W. Wallrich, Jr. c/o Mary Dedic; Estate of Leslie Defiel c/o Leslie W. Defiel Jr.; Estate of Mary Frances Phillips, a/k/a Mary Frances Stark c/o Brian Stark; Gary Lynn Gourley; Gerry Gaussa; Harle, Inc.; Hoshi Kanri LLC; Jacqueline Carr; James David Currie; Jamie Marie Fleetwood; Jan C Dotson-Ice; Janine Watkins Burrow; Jason Christopher Fleetwood; Jeanne Watkins Miller Trust c/o Jeanne Watkins Miller, Trustee; Jenneva R. Hufford; Jessica Hyde Brown; John Edward Buckley, Sr.; John Fulton Hufford; John Robert Watkins; John Thomas Carr; Kim Watkins Allen; Kimberly Kathleen Currie; Kingsland Family Trust c/o Delores Maxine Kingsland, Trustee; LFN Cone Properties, LLC; Marcie Marie Fleetwood; Pheasant Energy, LLC; Robert Edward Eckels Jr LLC; Roy G. Barton Jr.; Susan Michelle Currie Rogers; Thomas John Carr; Tiffany Buckley; Thomas R. Cone, a/k/a Tom R. Cone; and their successors and assigns, that the New Mexico Oil Conservation Division will conduct a hearing on an application submitted by Steward Energy II, LLC (Case No. 23099). The hearing will be conducted remotely on November 3, 2022, beginning at 8:15 a.m. To participate in the electronic hearing, see the instructions posted on the OCD Hearings website for that date: <https://www.emnrd.nm.gov/oed/hearing-info/>. Applicant applies for an order pooling all uncommitted mineral interests in the San Andres formation underlying a 320-acre, more or less, standard horizontal spacing unit comprised of the W/2 of Section 28, Township 13 South, Range 38 East, Lea County, New Mexico ("Unit"). The Unit will be dedicated to the **Winnebago Fee 5H** well, to be drilled from a surface hole location in the NW/4 NW/4 (Unit D) of Section 28, Township 13 South, Range 38 East, to a bottom hole location in the SW/4 SW/4 (Unit M) of Section 28, Township 13 South, Range 38 East. The completed interval of the well will be orthodox. The completed interval of the well will be located within 330' of the quarter-quarter section line separating the W/2 W/2 and E/2 W/2 of Section 28 to allow for the creation of a 320-acre standard horizontal spacing unit. Also to be considered will be the cost of drilling and completing the well and the allocation of the cost, the designation of Steward as the operator of the well, and a 200% charge for the risk involved in drilling and completing the well. The well is located approximately 13.5 miles southeast of Tatum, New Mexico. #38108

02107475

00271800

GILBERT  
HINKLE, SHANOR LLP  
PO BOX 2068  
SANTA FE, NM 87504

**Steward Energy II, LLC**  
**Case No. 23099**  
**Exhibit C-4**