

**CASE NO. 22642**

**APPLICATION OF MEWBOURNE OIL COMPANY FOR COMPULSORY POOLING  
EDDY COUNTY, NEW MEXICO**

**MEWBOURNE OIL COMPANY'S EXHIBIT LIST**

1. Application and Proposed Notice
2. Landman's Affidavit
3. Geologist's Affidavit
4. Affidavit of Mailing
5. Publication Affidavit
6. Pooling Checklist

**BEFORE THE NEW MEXICO OIL CONSERVATION DIVISION**

**APPLICATION OF MEWBOURNE OIL COMPANY  
FOR COMPULSORY POOLING, EDDY COUNTY,  
NEW MEXICO.**

Case No. 22642

**APPLICATION**

Mewbourne Oil Company applies for an order pooling all mineral interest owners in the Wolfcamp formation underlying a horizontal spacing unit comprised of the S/2NW/4 of Section 33 and the S/2N/2 of Section 32, Township 20 South, Range 28 East, N.M.P.M., Eddy County, New Mexico, and in support thereof, states:

1. Applicant is an interest owner in the S/2NW/4 of Section 33 and the S/2N/2 of Section 32, and has the right to drill a well thereon.

2. Applicant proposes to drill the Overlord 33/32 W0FE Fed. Com. Well No. 1H to a depth sufficient to test the Wolfcamp formation, and to dedicate S/2NW/4 of Section 33 and the S/2N/2 of Section 32 thereto. The well is a horizontal well with a first take point in the SE/4NW/4 of 33 and a final take point in the SW/4NW/4 of Section 32.

3. Applicant has in good faith sought to obtain the voluntary joinder of all other mineral interest owners in the S/2NW/4 of Section 33 and the S/2N/2 of Section 32 for the purposes set forth herein.

4. Although applicant attempted to obtain voluntary agreements from all mineral interest owners to participate in the drilling of the well or to otherwise commit their interests to the well, certain interest owners have failed or refused to join in dedicating their interests. Therefore, applicant seeks an order pooling all mineral interest owners in the Wolfcamp

EXHIBIT |

formation underlying the S/2NW/4 of Section 33 and the S/2N/2 of Section 32, pursuant to NMSA 1978 §§70-2-17.

5. The pooling of all mineral interest owners in the Wolfcamp formation underlying the S/2NW/4 of Section 33 and the S/2N/2 of Section 32 will prevent the drilling of unnecessary wells, prevent waste, and protect correlative rights.

**WHEREFORE**, applicant requests that, after notice and hearing, the Division enter its order:

- A. Pooling all mineral interest owners in the Wolfcamp formation underlying the S/2NW/4 of Section 33 and the S/2N/2 of Section 32;
- B. Designating applicant as operator of the well;
- C. Considering the cost of drilling, completing, and equipping the well, and allocating the cost among the well's working interest owners;
- D. Approving actual operating charges and costs charged for supervision, together with a provision adjusting the rates pursuant to the COPAS accounting procedure; and
- E. Setting a 200% charge for the risk involved in drilling, completing, and equipping the well in the event a working interest owner elects not to participate in the well.

Respectfully submitted,

**COPY**

---

James Bruce  
Post Office Box 1056  
Santa Fe, New Mexico 87504  
(505) 982-2043

Attorney for Mewbourne Oil Company

***Application of Mewbourne Oil Company for compulsory pooling, Eddy County, New Mexico.***

Mewbourne Oil Company seeks an order pooling all mineral interest owners in the Wolfcamp formation in a horizontal spacing unit underlying the S/2NW/4 of Section 33 and the S/2N/2 of Section 32, Township 20 South, Range 28 East, NMPM. The unit will be dedicated to the Overlord 33/32 W0FE Fed. Com. Well No. 1H, a horizontal well with a first take point in the SE/4NW/4 of Section 33 and a last take point in the SW/4NW/4 of Section 32. Also to be considered will be the cost of drilling, completing, and equipping the well and the allocation of the cost thereof, as well as actual operating costs and charges for supervision, designation of applicant as operator of the well, and a 200% charge for the risk involved in drilling, completing, and equipping the well. The unit is located approximately 8-1/2 miles north-northeast of Carlsbad, New Mexico.

OVERLORD 33/32 WOFE FED COM #11H  
 Sections 33 (S2NW4) & 32 (S2N2), T20S, R28E  
 Eddy County, NM

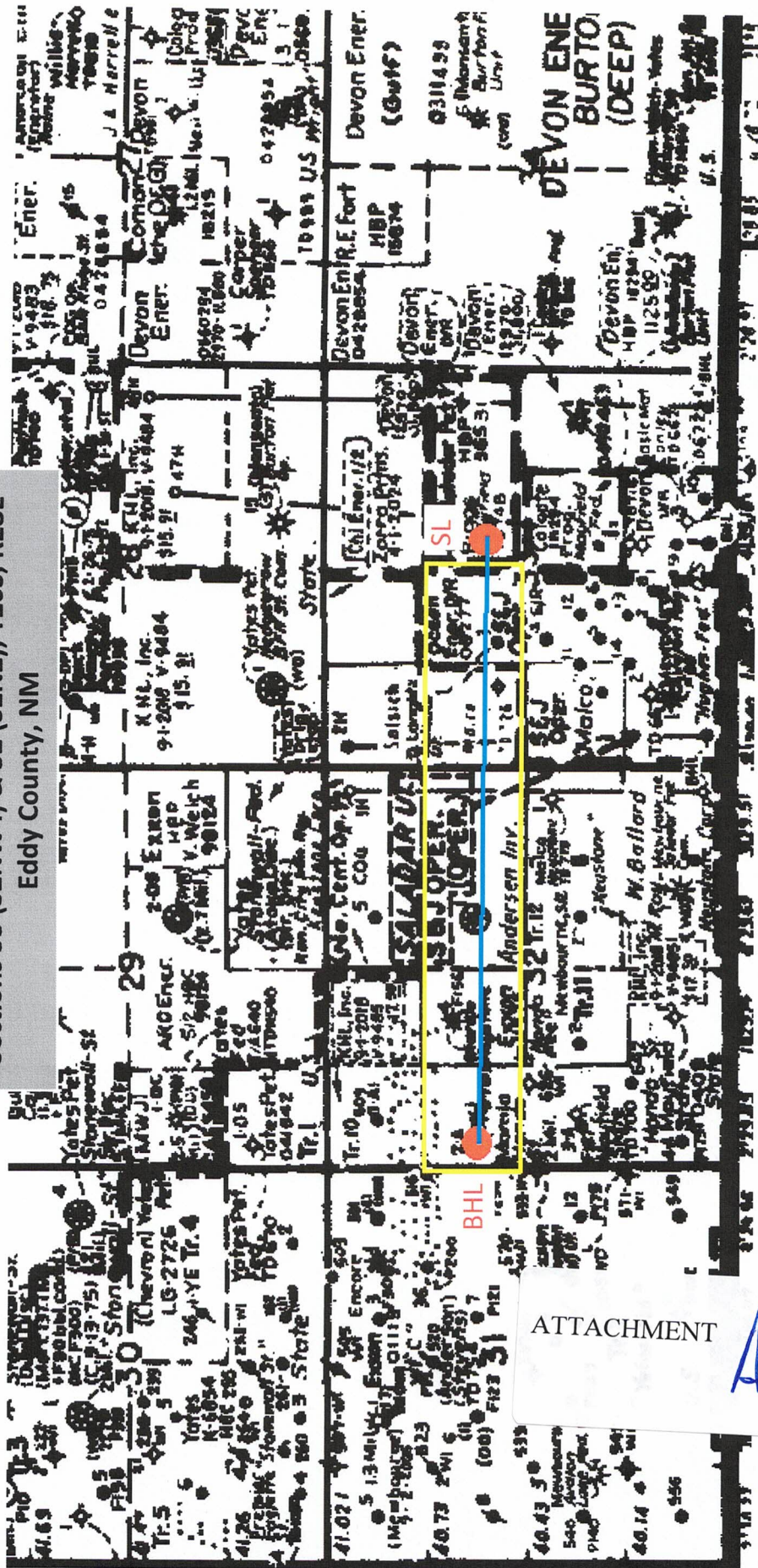

ATTACHMENT

District I  
1625 N. French Dr., Hobbs, NM 88240  
Phone: (575) 393-6161 Fax: (575) 393-0720  
District II  
811 S. First St., Artesia, NM 88210  
Phone: (575) 748-1283 Fax: (575) 748-9720  
District III  
1000 Rio Brazos Road, Aztec, NM 87410  
Phone: (505) 334-6178 Fax: (505) 334-6170  
District IV  
1220 S. St. Francis Dr., Santa Fe, NM 87505  
Phone: (505) 476-3460 Fax: (505) 476-3462

State of New Mexico  
Energy, Minerals & Natural Resources Department  
OIL CONSERVATION DIVISION  
1220 South St. Francis Dr.  
Santa Fe, NM 87505

Form C-102  
Revised August 1, 2011  
Submit one copy to appropriate  
District Office

AMENDED REPORT

WELL LOCATION AND ACREAGE DEDICATION PLAT

1 API Number		2 Pool Code 98314		3 Pool Name Alacran Hills; Upper Wolfcamp					
4 Property Code		5 Property Name OVERLORD 33/32 WOFE FED COM			6 Well Number 1H				
7 GRID NO.		8 Operator Name MEWBOURNE OIL COMPANY			9 Elevation 3198'				
10 Surface Location									
UL or lot no. G	Section 33	Township 20S	Range 28E	Lot Idn	Feet from the 2630	North/South line NORTH	Feet From the 2435	East/West line EAST	County EDDY
11 Bottom Hole Location If Different From Surface									
UL or lot no. E	Section 32	Township 20S	Range 28E	Lot Idn	Feet from the 1930	North/South line NORTH	Feet from the 100	East/West line WEST	County EDDY
12 Dedicated Acres		13 Joint or Infill		14 Consolidation Code		15 Order No.			

No allowable will be assigned to this completion until all interest have been consolidated or a non-standard unit has been approved by the division.

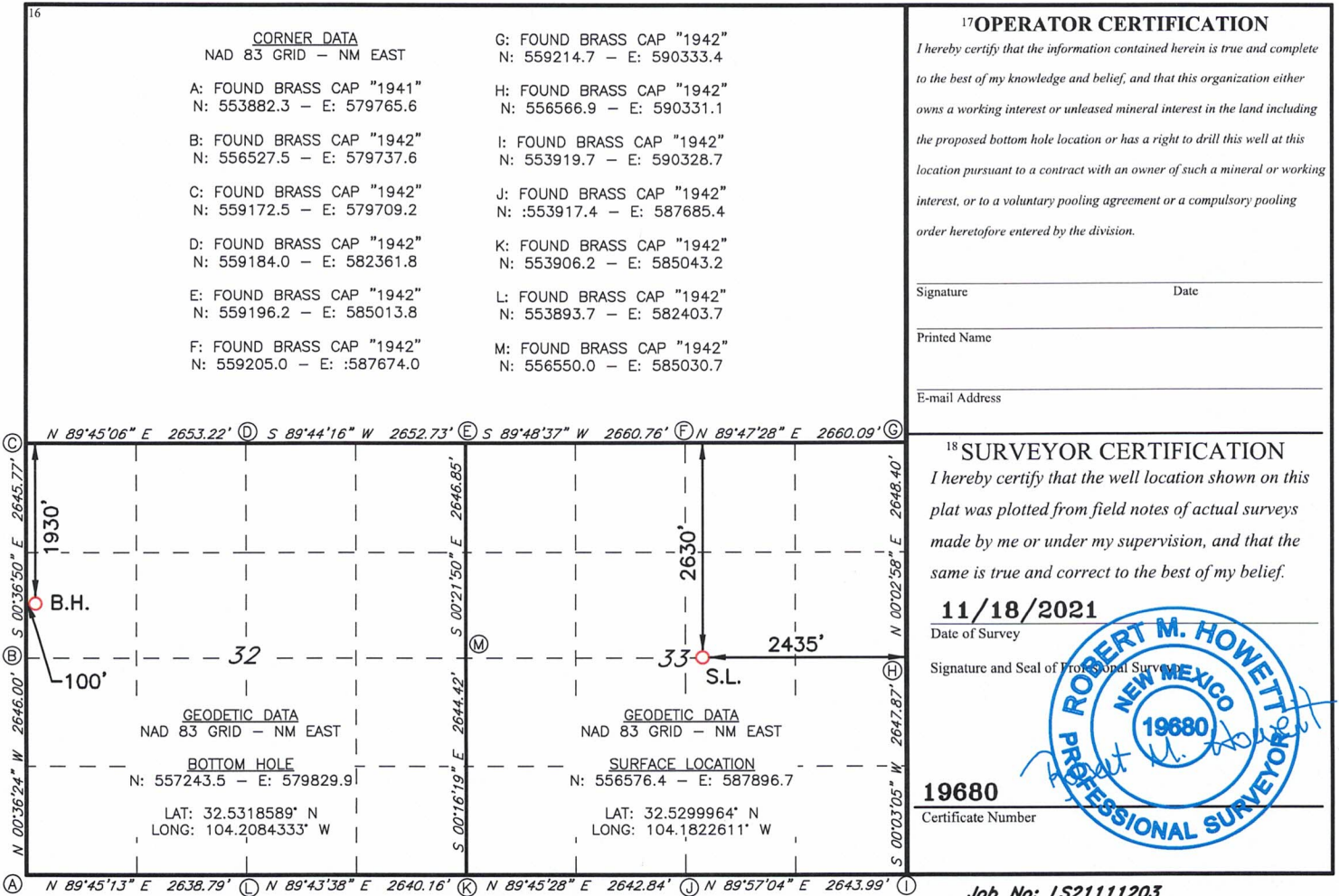

**RECAPITULATION FOR OVERLORD 33-32 W0FE FED COM #1H WELL**

Tract Number	Number of Acres Committed	Percentage of Interest In Communitized Area
1	40.00	16.666667%
2	40.00	16.666667%
3	80.00	33.333333%
4	80.00	33.333333%
<b>TOTAL</b>	<b>240.00</b>	<b>100.000000%</b>

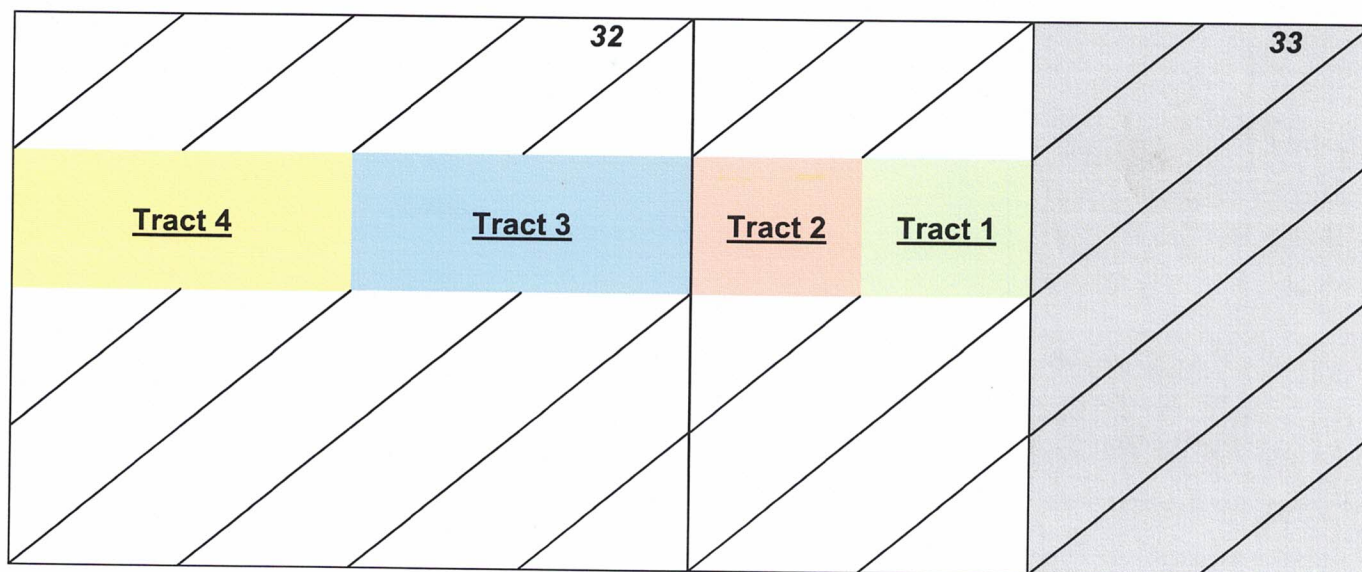

ATTACHMENT

*B*

### **SECTION PLAT**

South Half of the Northwest Quarter (S/2NW/4) of Section 33, Township 20 South, Range 28 East

South Half of the North Half (S/2N/2) of Section 32, Township 20 South, Range 28 East

County of Eddy, State of New Mexico

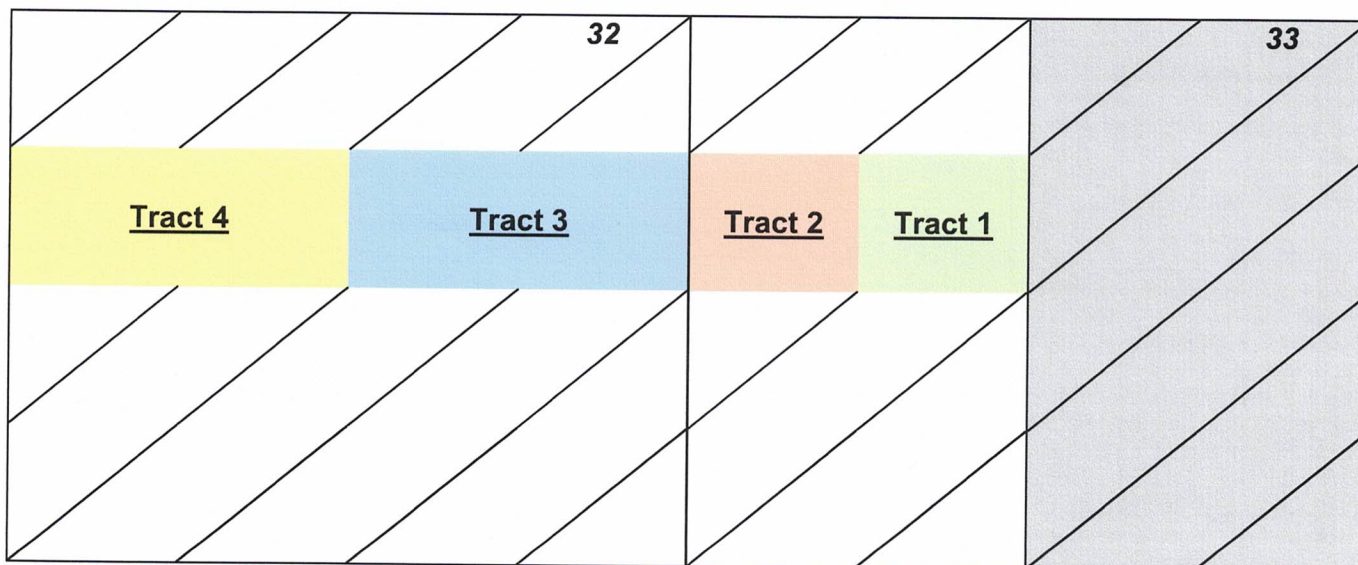

**Tract 1:** SE/4NW/4 SEC. 33—FEDERAL LEASE NO. NMNM 08277

Mewbourne Oil Company, et al  
Devon Energy Production Company, L.P.  
OXY USA Inc.

**Tract 2:** SW/4NW/4 SEC. 33—FEE LEASE

Devon Energy Production Company, L.P.

**Tract 3:** S/2NE/4 SEC. 32—FEE LEASE

Mewbourne Oil Company, et al  
COG Operating LLC  
OXY USA Inc.  
EOG Resources Inc.



SEP Permian LLC

Vladin LLC

Seventy-Seven Corporation

TR Oil Corporation

Bilberry Exploration, Inc.

Graine, LLC

**Tract 4:** S/2NW/4 SEC. 32—FEE LEASE

Mewbourne Oil Company, et al

**TRACT OWNERSHIP  
OVERLORD 33-32 W0FE FED COM #1H  
Section 33 (S/2NW/4) & Section 32 (S/2N/2), T20S, R28E  
Eddy County, New Mexico**

**Section 33 (S/2NW/4) & Section 32 (S/2N/2)**  
**Wolfcamp Formation:**

	<u>% Leasehold Interest</u>
Mewbourne Oil Company, et al 500 West Texas, Ste. 1020 Midland, Texas 79701	46.238449%
*COG Operating LLC 600 West Illinois Avenue Midland, TX 79701	19.554600%
* Devon Energy Production Company, L.P. 333 W. Sheridan Ave. Oklahoma City, OK 73102	19.183243%
*OXY USA Inc. P.O. Box 4294 Houston, Texas 77210-4294	9.166695%
*EOG Resources Inc. 5509 Champions Drive Midland, TX 79706	2.500967%
*SEP Permian LLC 920 Memorial City Way, STE 1000 Houston, TX 77024	1.631733%
*Vladin LLC 105 South Fourth Street Artesia, NM 88210	0.694433%
*Seventy-Seven Corporation 6 Desta Drive, STE 3350 Midland, TX 79705	0.555533%
*TR Oil Corporation 3100 Sycamore Road DeKalb, IL 60115	0.290300%
*Bilberry Exploration, Inc. 10120 N. W. Freeway, STE 231 Houston, TX 77092	0.159846%

*Graine, LLC 2608 W Dengar Ave. Midland, TX 79705	0.024200%
	100.000000%

**\* Total interest being pooled: 53.761551%**

OWNERSHIP BY TRACT

**SE/4NW/4 Sec. 33 (40 Acres):**

	<u>% Leasehold Interest</u>
Mewbourne Oil Company, et al 500 West Texas, Ste. 1020 Midland, Texas 79701	68.233870%
*OXY USA Inc. P.O. Box 4294 Houston, Texas 77210-4294	16.666670%
* Devon Energy Production Company, L.P. 333 W. Sheridan Ave. Oklahoma City, OK 73102	15.099460%
	100.000000%

**SW/4NW/4 Sec. 33 (40 Acres):**

	<u>% Leasehold Interest</u>
* Devon Energy Production Company, L.P. 333 W. Sheridan Ave. Oklahoma City, OK 73102	100.000000%
	100.000000%

**S/2NE/4 Sec. 32 (80 Acres):**

	<u>% Leasehold Interest</u>
Mewbourne Oil Company, et al 500 West Texas, Ste. 1020 Midland, Texas 79701	4.598463%
*COG Operating LLC 600 West Illinois Avenue Midland, TX 79701	58.663800%
*OXY USA Inc. P.O. Box 4294 Houston, Texas 77210-4294	19.166700%

*EOG Resources Inc. 5509 Champions Drive Midland, TX 79706	7.502900%
*SEP Permian LLC 920 Memorial City Way, STE 1000 Houston, TX 77024	4.895200%
*Vladin LLC 105 South Fourth Street Artesia, NM 88210	2.083300%
*Seventy-Seven Corporation 6 Desta Drive, STE 3350 Midland, TX 79705	1.666660%
*TR Oil Corporation 3100 Sycamore Road Dekalb, IL 60115	0.870900%
*Bilberry Exploration, Inc. 10120 N. W. Freeway, STE 231 Houston, TX 77092	0.479537%
*Graine, LLC 2608 W Dengar Ave. Midland, TX 79705	0.072600%
	100.000000%

**S/2NW/4 Sec. 32 (80 Acres):**

Mewbourne Oil Company, et al  
500 West Texas, Ste. 1020  
Midland, Texas 79701

% Leasehold Interest  
100.000000%

MEWBOURNE OIL COMPANY

FASKEN CENTER  
500 WEST TEXAS, SUITE 1020  
MIDLAND, TX 79701

TELEPHONE (432) 682-3715

January 5, 2022

Via Certified Mail

Devon Energy Production Company, L.P.  
333 W. Sheridan Ave.  
Oklahoma City, OK 73102  
Attn: Permian Land Manager

ATTACHMENT

C

Re:

1. Overlord 33/32 W0CD Fed Com #1H AFE, NW4 Section 33 & N2 Sec. 32, T20S, R28E, Eddy County, New Mexico
2. Overlord 33/32 W0FE Fed Com #1H AFE, NW4 Section 33 & N2 Sec. 32, T20S, R28E, Eddy County, New Mexico
3. Overlord 33/32 W0KL Fed Com #1H AFE, SW4 Section 33 & S2 Sec. 32, T20S, R28E, Eddy County, New Mexico
4. Overlord 33/32 W0KL Fed Com #1H AFE, SW4 Section 33 & S2 Sec. 32, T20S, R28E, Eddy County, New Mexico
5. Overlord 33/2 Joint Operating Agreement dated December 1, 2021  
W2 of Sec. 33, T20S, R28E  
ALL of Sec. 32, T20S, R28E  
Eddy County, New Mexico

Ladies and Gentlemen:

Mewbourne Oil Company ("Mewbourne") as Operator hereby proposes to form a 960.00 acre Working Interest Unit ("WIU") covering All of the above captioned Section 32 and the W/2 of the above captioned Section 33 for oil and gas production. The targeted interval for the proposed unit is the Wolfcamp Formation. Mewbourne as Operator hereby proposes to drill the following horizontal Wolfcamp wells:

1. Overlord 33/32 W0CD Fed Com #1H will have a surface location 2610' FNL & 2435' FEL of Section 33 and a bottom hole location approximately 500' FNL & 100' FWL of the above captioned Section 32. We anticipate drilling to an approximate total vertical depth of 8,937' and an approximate total measured depth of 17,045'. The NW/4 of Section 33 & N/2 of Sec. 32 will be dedicated to the well as the proration unit.
2. Overlord 33/32 W0FE Fed Com #1H will have a surface location 2630' FNL & 2435' FEL of Section 33 and a bottom hole location approximately 1930' FNL & 100' FWL of the above captioned Section 32. We anticipate drilling to an approximate total vertical depth of 8,956' and an approximate total measured depth of 16,785'. The NW/4 of Section 33 & N/2 of Sec. 32 will be dedicated to the well as the proration unit.

3. Overlord 33/32 W0KL Fed Com #1H will have a surface location 2630' FNL & 2435' FEL of Section 33 and a bottom hole location approximately 2080' FSL & 100' FWL of the above captioned Section 32. We anticipate drilling to an approximate total vertical depth of 8,961' and an approximate total measured depth of 16,785'. The SW/4 of Section 33 & S/2 of Sec. 32 will be dedicated to the well as the proration unit.
4. Overlord 33/32 W0NM Fed Com #1H will have a surface location 2610' FNL & 2435' FEL of Section 33 and a bottom hole location approximately 660' FSL & 100' FWL of the above captioned Section 32. We anticipate drilling to an approximate total vertical depth of 8,956' and an approximate total measured depth of 16,959'. The SW/4 of Section 33 & S/2 of Sec. 32 will be dedicated to the well as the proration unit.

Regarding the above, enclosed for your further handling are our AFEs for the captioned proposed wells. In the event your firm elects to participate in the proposed wells, please execute the enclosed AFEs and return them to me within thirty (30) days.

Additionally, enclosed for your further handling is the Operating Agreement dated December 1, 2021, by and between Mewbourne Oil Company as Operator and XTO Holdings, LLC, et al, as Non-Operators and one (1) set of signature pages (6 total signature pages) for your execution. Our proposed Operating Agreement will have COPAS rates of \$8,000/month while drilling, \$800/month for a producing well and a non-consent penalty of 100%/300%. Upon your review and approval, please return only the signed and notarized set of signature pages to my attention at the above letterhead address.

Should you have any questions regarding the above, please email me at [bdunn@mewbourne.com](mailto:bdunn@mewbourne.com) or call me at (432) 682-3715. Thank you.

Sincerely,

**MEWBOURNE OIL COMPANY**



Brad Dunn  
Petroleum Landman



January 12, 2022

Dear Simple Certified:

The following is in response to your request for proof of delivery on your item with the tracking number: **9402 8368 9784 6835 5365 87.**

Item Details

**Status:** Delivered  
**Status Date / Time:** January 12, 2022, 8:04 am  
**Location:** OKLAHOMA CITY, OK 73102  
**Postal Product:** Priority Mail®  
**Extra Services:** Certified Mail™  
 Return Receipt Electronic  
 Up to \$100 insurance included

**Recipient Name:** Permian Land Manager

Shipment Details

**Weight:** 1.0oz

Recipient Signature

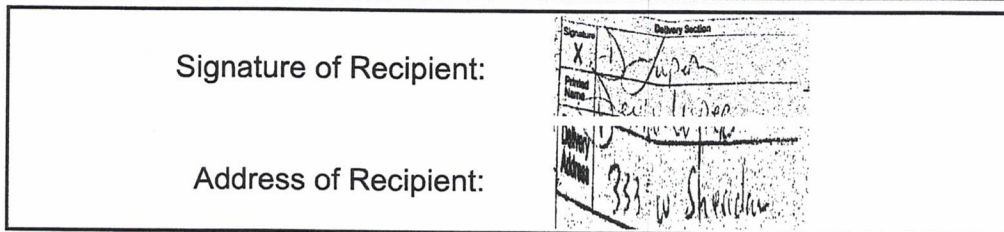

Note: Scanned image may reflect a different destination address due to Intended Recipient's delivery instructions on file.

Thank you for selecting the United States Postal Service® for your mailing needs. If you require additional assistance, please contact your local Post Office™ or a Postal representative at 1-800-222-1811.

Sincerely,  
United States Postal Service®  
475 L'Enfant Plaza SW  
Washington, D.C. 20260-0004

Permian Land Manager  
 Devon Energy Production Co. LP  
 600 West Illinois Ave.  
 Midland, Tx 73102  
 Reference #: Overlord



January 11, 2022

Dear Simple Certified:

The following is in response to your request for proof of delivery on your item with the tracking number: **9402 8368 9784 6835 4458 27.**

Item Details

**Status:** Delivered, Front Desk/Reception/Mail Room  
**Status Date / Time:** January 11, 2022, 9:23 am  
**Location:** MIDLAND, TX 79705  
**Postal Product:** Priority Mail®  
**Extra Services:** Certified Mail™  
 Return Receipt Electronic  
 Up to \$100 insurance included

**Recipient Name:** Permian Land Manager

Shipment Details

**Weight:** 1lb, 0.0oz

Recipient Signature

Signature of Recipient: *Overlord 19*  
*Overlord 19*

Address of Recipient: 6 DESTA DR STE 3350  
 MIDLAND, TX 79705

Note: Scanned image may reflect a different destination address due to Intended Recipient's delivery instructions on file.

Thank you for selecting the United States Postal Service® for your mailing needs. If you require additional assistance, please contact your local Post Office™ or a Postal representative at 1-800-222-1811.

Sincerely,  
United States Postal Service®  
475 L'Enfant Plaza SW  
Washington, D.C. 20260-0004

Permian Land Manager  
 Seventy Seven Corp.  
 6 Desta Drive Ste 3350  
 Midland, Tx 79705  
 Reference #: Overlord





January 11, 2022

Dear Simple Certified:

The following is in response to your request for proof of delivery on your item with the tracking number: **9402 8368 9784 6835 4209 85.**

Item Details

**Status:** Delivered to Agent for Final Delivery  
**Status Date / Time:** January 11, 2022, 4:44 pm  
**Location:** MIDLAND, TX 79701  
**Postal Product:** Priority Mail®  
**Extra Services:** Certified Mail™  
 Return Receipt Electronic  
 Up to \$100 insurance included

**Recipient Name:** Baylor Mitchell

Shipment Details

**Weight:** 1.0oz

Recipient Signature

<p>Signature of Recipient: (Authorized Agent)</p> <p>Address of Recipient:</p>	
--	--

Note: Scanned image may reflect a different destination address due to Intended Recipient's delivery instructions on file.

Thank you for selecting the United States Postal Service® for your mailing needs. If you require additional assistance, please contact your local Post Office™ or a Postal representative at 1-800-222-1811.

Sincerely,  
United States Postal Service®  
475 L'Enfant Plaza SW  
Washington, D.C. 20260-0004

<p>Baylor Mitchell          ConocoPhillips Co.          600 West Illinois Ave.          Midland, Tx 79701          Reference #: Overlord</p>
--



January 20, 2022

Dear Simple Certified:

The following is in response to your request for proof of delivery on your item with the tracking number: **9402 8368 9784 6862 7283 68.**

Item Details

**Status:** Delivered, Front Desk/Reception/Mail Room  
**Status Date / Time:** January 20, 2022, 11:37 am  
**Location:** ENGLEWOOD, CO 80112  
**Postal Product:** Priority Mail®  
**Extra Services:** Certified Mail™  
 Return Receipt Electronic  
 Up to \$100 insurance included

**Recipient Name:** Permian Land Manager

Shipment Details

**Weight:** 1.0oz

Recipient Signature

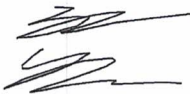
Signature of Recipient:	 7500 E ARAPAHOE RD STE 333 CENTENNIAL, CO 80112
Address of Recipient:	

Note: Scanned image may reflect a different destination address due to Intended Recipient's delivery instructions on file.

Thank you for selecting the United States Postal Service® for your mailing needs. If you require additional assistance, please contact your local Post Office™ or a Postal representative at 1-800-222-1811.

Sincerely,  
United States Postal Service®  
475 L'Enfant Plaza SW  
Washington, D.C. 20260-0004

Permian Land Manager TR Oil Corp. 7500 East Arapahoe Rd. Ste 333 Centennial, CO 80112 Reference #: Overload 33/32
---



February 25, 2022

Dear Simple Certified:

The following is in response to your request for proof of delivery on your item with the tracking number: **9402 8368 9784 6006 3588 26.**

Item Details

<b>Status:</b>	Delivered to Agent for Final Delivery
<b>Status Date / Time:</b>	February 25, 2022, 11:21 am
<b>Location:</b>	HOUSTON, TX 77024
<b>Postal Product:</b>	Priority Mail®
<b>Extra Services:</b>	Certified Mail™ Return Receipt Electronic Up to \$100 insurance included
<b>Recipient Name:</b>	Permian Land Manager

Shipment Details

**Weight:** 1.0oz

Recipient Signature

Signature of Recipient: (Authorized Agent)	COVID-19 SINZ
Address of Recipient:	9655 KATY/500

Note: Scanned image may reflect a different destination address due to Intended Recipient's delivery instructions on file.

Thank you for selecting the United States Postal Service® for your mailing needs. If you require additional assistance, please contact your local Post Office™ or a Postal representative at 1-800-222-1811.

Sincerely,  
United States Postal Service®  
475 L'Enfant Plaza SW  
Washington, D.C. 20260-0004

Permian Land Manager SEP Permian LLC 9655 Katy Freeway Suite 500 Houston, TX 77024 Reference #: Overload 33/32
--



January 12, 2022

Dear Simple Certified:

The following is in response to your request for proof of delivery on your item with the tracking number: **9402 8368 9784 6835 4767 84.**

Item Details



**Status:** Delivered, Front Desk/Reception/Mail Room  
**Status Date / Time:** January 12, 2022, 7:20 am  
**Location:** ARTESIA, NM 88210  
**Postal Product:** Priority Mail®  
**Extra Services:** Certified Mail™  
 Return Receipt Electronic  
 Up to \$100 insurance included

**Recipient Name:** Permian Land Manager

Shipment Details

**Weight:** 1.0oz

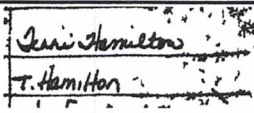
Recipient Signature

Signature of Recipient:	
Address of Recipient:	

Note: Scanned image may reflect a different destination address due to Intended Recipient's delivery instructions on file.

Thank you for selecting the United States Postal Service® for your mailing needs. If you require additional assistance, please contact your local Post Office™ or a Postal representative at 1-800-222-1811.

Sincerely,  
United States Postal Service®  
475 L'Enfant Plaza SW  
Washington, D.C. 20260-0004

Permian Land Manager  
 Vlandin LLC  
 105 South Fourth Street  
 Artesia, NM 88210  
 Reference #: Overlord



January 11, 2022

Dear Simple Certified:

The following is in response to your request for proof of delivery on your item with the tracking number: **9402 8368 9784 6835 5040 98.**

Item Details

**Status:** Delivered to Agent for Final Delivery  
**Status Date / Time:** January 11, 2022, 4:52 pm  
**Location:** MIDLAND, TX 79701  
**Postal Product:** Priority Mail®  
**Extra Services:** Certified Mail™  
 Return Receipt Electronic  
 Up to \$100 insurance included

**Recipient Name:** Permian Land Manager

Shipment Details

**Weight:** 1.0oz

Recipient Signature

Signature of Recipient: (Authorized Agent)	Signature X	
	Printed Name	
Address of Recipient:	Delivery Address	

Note: Scanned image may reflect a different destination address due to Intended Recipient's delivery instructions on file.

Thank you for selecting the United States Postal Service® for your mailing needs. If you require additional assistance, please contact your local Post Office™ or a Postal representative at 1-800-222-1811.

Sincerely,  
United States Postal Service®  
475 L'Enfant Plaza SW  
Washington, D.C. 20260-0004

Permian Land Manager  
 EOG Resources Inc.  
 5509 Champions Dr.  
 Midland, TX 79706  
 Reference #: Overlord

**Summary of Communications**  
**OVERLORD 33/32 W0FE FED COM #1H**  
**S2NW4 Section 33 & S2N2 Section 32, T20S, R28E, Eddy County**

Devon Energy Production, L.P.

- 1) 1/4/2022: Trade proposal concept is emailed to Andy Bennett at Devon regarding our potential conflicting overlapping W2 Sec. 33-20S-28E acreage with Devon
- 2) 1/5/2022: Well proposal letter with AFEs & JOA are sent via certified mail.
- 3) 1/12/2022: Certified mail delivery confirmation to recipient.
- 4) 1/24/2022: Email correspondence with Andy Bennett at Devon regarding the well proposals. Another trade concept is emailed to Devon to consider.
- 5) 2/22/2022: Email correspondence with Andy Bennett regarding these Overlord 33/32 well proposals and their competing Burton Flats 35/34/33 well proposals. Trade discussions seeking to work something out rather than fight each other for operations begins.
- 6) 2/23/2022: Email and phone call correspondence with Andy Bennett discussing more trade details.
- 7) 3/9/2022: Email and phone call correspondence with Andy Bennett discussing more trade details.
- 8) 3/22/2022: Email correspondence with Andy Bennett discussing more trade details and trade options.
- 9) 4/11/2022: Email correspondence with Andy Bennett discussing more trade details and trade options.
- 10) 4/20/2022: In-person meeting with Andy Bennett at the Mewbourne office discussing more trade details and trade options.
- 11) 4/26/2022: Contested hearing with Devon is continued to 5/19/2022
- 12) 4/28/2022: Phone call with Andy Bennett discussing more trade details and trade options.
- 13) 5/4/2022: Email correspondence with Andy Bennett discussing more trade details and trade options. Devon supplies another counter excel spreadsheet trade idea.
- 14) 5/9/2022: Contested hearing with Devon is continued to 7/9/2022
- 15) 5/24/2022: Email correspondence with Andy Bennett at Devon regarding the well proposals. Another trade concept is emailed to Devon to consider.
- 16) 5/26/2022: Phone call with Andy Bennett discussing more trade details and trade options.
- 17) 6/9/2022: Phone call with Andy Bennett discussing more trade details and trade options.
- 18) 6/21/2022: Phone call and email correspondence with Andy Bennett discussing more trade details and trade options to work something out.
- 19) 6/28/2022: Mewbourne is still seeking to work something out with Devon but no resolution or agreeable trade currently exists.

OXY USA Inc.

- 1) 12/6/2021: Well proposal letter with AFEs & JOA are sent via certified mail.
- 2) 1/25/2022: Email confirmation of delivery with Jonathan Gonzales at OXY. Jonathan asked several questions regarding the proposed wells to which I promptly answered.
- 3) 6/29/2022: Follow-up email with OXY. Have not heard back and at this point in time they still haven't yet signed the AFE or the JOA.

EOG Resources Inc.

- 1) 1/5/2022: Well proposal letter with AFEs & JOA are sent via certified mail.
- 2) 1/12/2022: Certified mail delivery confirmation to recipient.
- 3) 1/14/2022: Email correspondence with Chris Leyendecker at EOG Resources regarding the Overlord 33/32 well proposals.
- 4) 6/28/2022: No further correspondence with EOG and they have still yet to sign the AFE or the JOA.

COG Operating LLC & Conoco Phillips, Inc.

- 1) 1/5/2022: Well proposal letter with AFEs & JOA are sent via certified mail.
- 2) 1/11/2022: Certified mail delivery confirmation to recipient.
- 3) 2/21/2022: Email correspondence with Baylor Mitchell at COG/Conoco regarding the Overlord 33/32 well proposals.
- 4) 3/21/2022: Email correspondence with Baylor Mitchell at COG/Conoco regarding the Overlord 33/32 well proposals and further discussions about the JOA.
- 5) 4/25/2022: Email correspondence with Baylor Mitchell at COG/Conoco regarding the Overlord 33/32 well proposals questions about whether the cases have been continued by other working interest owners.
- 6) 5/10/2022: Email correspondence with Baylor Mitchell at COG/Conoco regarding the Overlord 33/32 well proposals questions about whether the cases have been continued by other working interest owners.
- 7) 5/17/2022: Email correspondence with Baylor Mitchell at COG/Conoco answering more questions Baylor has regarding their interest in the Overlord 33/32 Unit.
- 8) 6/23/2022: Email correspondence with Baylor Mitchell at COG/Conoco regarding the Overlord 33/32 well proposals questions about whether the cases have been continued by other working interest owners.
- 9) 6/28/2022: Phone call and email correspondence with Baylor Mitchell regarding working something out and their intentions to participate in these wells. However, at this point in time they still haven't yet signed the AFE or the JOA.

Seventy-Seven Corporation

- 1) 1/6/2022: Well proposal letter with AFEs & JOA are sent via certified mail.
- 2) 1/11/2022: Certified mail delivery confirmation to recipient.
- 20) 6/27/2022: Further internet search for updated contact information. No good working phone number or other address found. No one from this company has contacted me yet from this company or has signed the AFE or the JOA.

TR Oil Corporation

1. 1/6/2022: Well proposal letter with AFEs & JOA are sent via certified mail.
2. 1/20/2022: Certified mail delivery confirmation to recipient.
3. 6/28/2022: Further internet search for updated contact information. No good working phone number or other address found. No one from this company has contacted me yet from this company or has signed the AFE or the JOA.

SEP Permian LLC

1. 1/12/2022: Well proposal letter with AFEs & JOA are sent via certified mail.
2. 2/25/2022: Certified mail delivery confirmation to recipient.
3. 6/28/2022: Further internet search for updated contact information. No good working phone number or other address found. No one from this company has contacted me yet from this company or has signed the AFE or the JOA.

Vladin LLC

- 1) 1/6/2022: Well proposal letter with AFEs & JOA are sent via certified mail.
- 2) 1/12/2022: Certified mail delivery confirmation to recipient.
- 3) 6/28/2022: Further internet search for updated contact information. No good working phone number or other address found. No one from this company has contacted me yet from this company or has signed the AFE or the JOA.

Bilbery Exploration

- 1) 1/6/2022: Well proposal letter with AFEs & JOA are sent via certified mail.
- 2) 1/23/2022: Well proposal letter with AFEs & JOA are sent via certified mail to another address found after the initial well proposal letter was returned to sender due to a bad address.
- 3) 6/27/2022: Further internet search for updated contact information. No good working phone number or other address found. No one from this company has contacted me yet from this company or has signed the AFE or the JOA.



Graine LLC

- 1) 1/6/2022: Well proposal letter with AFEs & JOA are sent via certified mail.
- 2) 2/1/2022: No certified receipt of deliver ever sent to me. Also, the well proposals were never returned to me due to it being a bad address.
- 3) 6/28/2022: Further internet search for updated contact information. No good working phone number or other address found. No one from this company has contacted me yet from this company or has signed the AFE or the JOA.

**MEWBOURNE OIL COMPANY**  
AUTHORIZATION FOR EXPENDITURE

Well Name: **OVERLORD 33/32 W0FE FED COM #1H** Prospect: **WOLFCAMP (1.5 Mile Lateral)**  
 Location: **SL: 2630 FNL & 2435 FEL (33); BHL: 1930 FNL & 100 FWL (32)** County: **Eddy** ST: **NM**  
 Sec. **33/32** Blk:  Survey:  TWP: **20S** RNG: **28E** Prop. TVD: **8956** TMD: **16785**

INTANGIBLE COSTS 0180		CODE	TCP	CODE	CC
Regulatory Permits & Surveys		0180-0100	\$20,000	0180-0200	
Location / Road / Site / Preparation		0180-0105	\$35,000	0180-0205	\$35,000
Location / Restoration		0180-0106	\$200,000	0180-0206	\$75,000
Daywork / Turnkey / Footage Drilling	19 days drlg / 3 days comp @ \$20500/d	0180-0110	\$416,000	0180-0210	\$65,700
Fuel	1700 gal/day @ \$3.15/gal	0180-0114	\$108,700	0180-0214	\$274,200
Alternate Fuels		0180-0115		0180-0215	
Mud, Chemical & Additives		0180-0120	\$80,000	0180-0220	
Mud - Specialized		0180-0121	\$140,000	0180-0221	
Horizontal Drillout Services				0180-0222	\$150,000
Stimulation Toe Preparation				0180-0223	\$25,000
Cementing		0180-0125	\$115,000	0180-0225	\$35,000
Logging & Wireline Services		0180-0130	\$32,200	0180-0230	\$302,400
Casing / Tubing / Snubbing Services		0180-0134	\$30,000	0180-0234	\$18,000
Mud Logging		0180-0137	\$15,000		
Stimulation	37 Stg 14.9 MM gal / 18.7 MM lb			0180-0241	\$1,634,000
Stimulation Rentals & Other				0180-0242	\$174,000
Water & Other		0180-0145	\$35,000	0180-0245	\$177,500
Bits		0180-0148	\$94,000	0180-0248	
Inspection & Repair Services		0180-0150	\$50,000	0180-0250	\$5,000
Misc. Air & Pumping Services		0180-0154		0180-0254	\$10,000
Testing & Flowback Services		0180-0158	\$12,000	0180-0258	\$24,000
Completion / Workover Rig				0180-0260	\$10,500
Rig Mobilization		0180-0164	\$154,000		
Transportation		0180-0165	\$30,000	0180-0265	\$5,000
Welding, Construction & Maint. Services		0180-0168	\$4,000	0180-0268	\$15,000
Contract Services & Supervision		0180-0170	\$120,600	0180-0270	\$51,100
Directional Services	Includes Vertical Control	0180-0175	\$272,000		
Equipment Rental		0180-0180	\$144,200	0180-0280	\$10,000
Well / Lease Legal		0180-0184	\$5,000	0180-0284	
Well / Lease Insurance		0180-0185	\$4,300	0180-0285	
Intangible Supplies		0180-0188	\$8,000	0180-0288	\$1,000
Damages		0180-0190	\$5,000	0180-0290	\$10,000
Pipeline Interconnect, ROW Easements		0180-0192		0180-0292	\$5,000
Company Supervision		0180-0195	\$86,400	0180-0295	\$32,400
Overhead Fixed Rate		0180-0196	\$10,000	0180-0296	\$20,000
Contingencies	10% (TCP) 10% (CC)	0180-0199	\$222,640	0180-0299	\$316,480
<b>TOTAL</b>			<b>\$2,449,040</b>		<b>\$3,481,280</b>

TANGIBLE COSTS 0181		CODE	TCP	CODE	CC
Casing (19.1" - 30")	455' - 20" 94# X-56 BTC @ \$71.95/ft	0181-0793	\$35,000		
Casing (10.1" - 19.0")	1365' - 13 3/8" 54.5# J-55 ST&C @ \$58.73/ft	0181-0794	\$85,600		
Casing (8.1" - 10.0")	3035' - 9 5/8" 40# HCL80 LT&C @ \$49.46/ft	0181-0795	\$160,300		
Casing (6.1" - 8.0")	9100' - 7" 29# HPP110 BT&C @ \$36.92/ft	0181-0796	\$358,800		
Casing (4.1" - 6.0")	7720' - 4 1/2" 13.5# P-110 CDC-HTQ @ \$20.31/ft			0181-0797	\$167,500
Tubing	8350' - 2 7/8" 6.5# L-80 IPC Tbg @ \$12.50/ft			0181-0798	\$111,500
Drilling Head		0181-0860	\$35,000		
Tubing Head & Upper Section				0181-0870	\$30,000
Horizontal Completion Tools	Completion Liner Hanger			0181-0871	\$70,000
Subsurface Equip. & Artificial Lift				0181-0880	\$25,000
Pumping Unit Systems				0181-0885	
Service Pumps	(1/2) TP/CP/Circ pump			0181-0886	\$16,000
Storage Tanks	(1/2) 6 OT/5 WT/GB			0181-0890	\$135,000
Emissions Control Equipment	(1/2) VRT's/VRU/Flare/KO's			0181-0892	\$125,000
Separation / Treating Equipment	(1/2) H sep/V sep/HT			0181-0895	\$115,000
Automation Metering Equipment				0181-0898	\$56,250
Line Pipe & Valves - Gathering	(1/2) 1 mile gas & water			0181-0900	\$24,000
Fittings / Valves & Accessories				0181-0906	\$201,800
Cathodic Protection				0181-0908	\$7,500
Electrical Installation				0181-0909	\$137,500
Equipment Installation				0181-0910	\$140,000
Pipeline Construction	(1/2) 1 mile gas & water			0181-0920	\$69,000
<b>TOTAL</b>			<b>\$674,700</b>		<b>\$1,431,050</b>
<b>SUBTOTAL</b>			<b>\$3,123,740</b>		<b>\$4,912,330</b>

**TOTAL WELL COST \$8,036,070**

Extra Expense Insurance

I elect to be covered by Operator's Extra Expense Insurance and pay my proportionate share of the premium.  
Operator has secured Extra Expense Insurance covering costs of well control, clean up and redrilling as estimated in Line Item 0180-0185.

I elect to purchase my own well control insurance policy.

If neither box is checked above, non-operating working interest owner elects to be covered by Operator's well control insurance.

Prepared by: Gavin Edington Date: 11/17/2021

Company Approval: \_\_\_\_\_ Date: \_\_\_\_\_

Joint Owner Interest: \_\_\_\_\_ Amount: \_\_\_\_\_

Joint Owner Name: \_\_\_\_\_ Signature: \_\_\_\_\_

ATTACHMENT D

STATE OF NEW MEXICO  
ENERGY, MINERALS AND NATURAL RESOURCES DEPARTMENT  
OIL CONSERVATION DIVISION

APPLICATIONS OF MEWBOURNE OIL COMPANY  
FOR COMPULSORY POOLING, EDDY COUNTY,  
NEW MEXICO.

Case Nos. 22641 - 22644

SELF-AFFIRMED STATEMENT OF CHARLES CROSBY

COUNTY OF MIDLAND )  
 ) ss.  
STATE OF TEXAS )

Charles Crosby deposes and states:

1. I am over the age of 18, and have personal knowledge of the matters stated herein.
2. I am a geologist for Mewbourne Oil Company ("Mewbourne"), and I am familiar with the geological matters involved in these cases. I have been qualified by the Division as an expert petroleum geologist.
3. The following geological plats are attached hereto:
  - (a) Attachment A is a structure map on the top of the Wolfcamp Structure. It shows that structure dips gently to the east-southeast. It also shows Wolfcamp Sand wells in the area (the zone to be tested by the Overlord wells), and a line of cross-section.
  - (c) Attachment B is a cross section showing the upper Wolfcamp formation. The well logs on the cross-section give a representative sample of the upper Wolfcamp formation in this area. The sand is continuous and uniformly thick across the well units.
4. I conclude from the maps that:
  - (a) The horizontal spacing units are justified from a geologic standpoint.
  - (b) The target zone is continuous and of uniform thickness across the well units.
  - (c) Each quarter-quarter section in a well unit will contribute more or less equally to production.
  - (d) There is no faulting or other geologic impediment in the area which will affect the drilling of the subject wells.

EXHIBIT 3

5. Attachment C contains Survey Calculation Reports for the proposed wells. horizontal Drilling plans have not yet been generated on these wells. However, they are based 100% on the Survey Calculation Reports.
6. The producing interval of the wells will be orthodox.

I understand that this Self-Affirmed Statement will be used as written testimony in these cases. I affirm that my testimony in paragraphs 1 through 6 above is true and correct and is made under penalty of perjury under the laws of the State of New Mexico. My testimony is made as of the date handwritten next to my signature below.

Date: 6/20/22

  
\_\_\_\_\_  
Charles Crosby

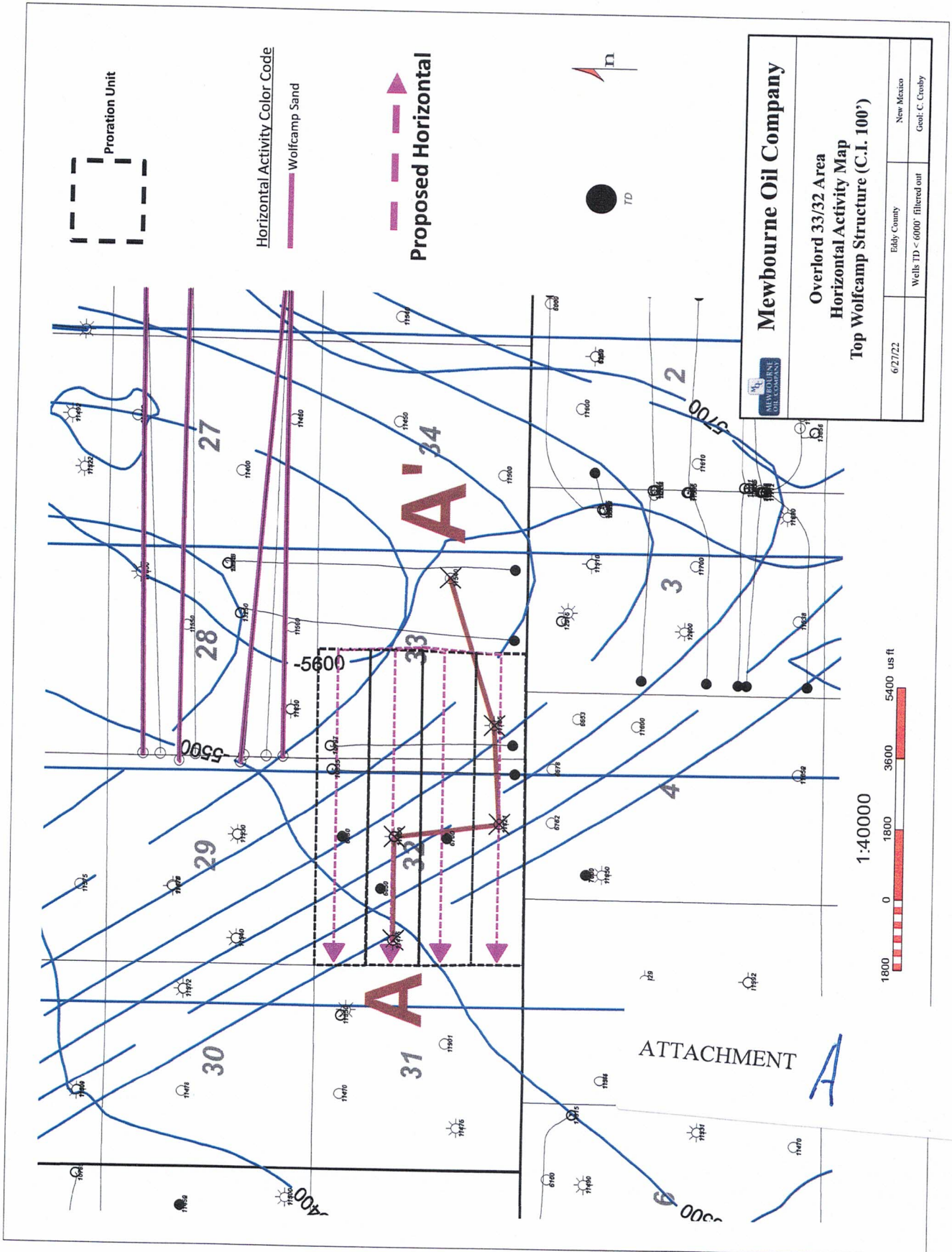

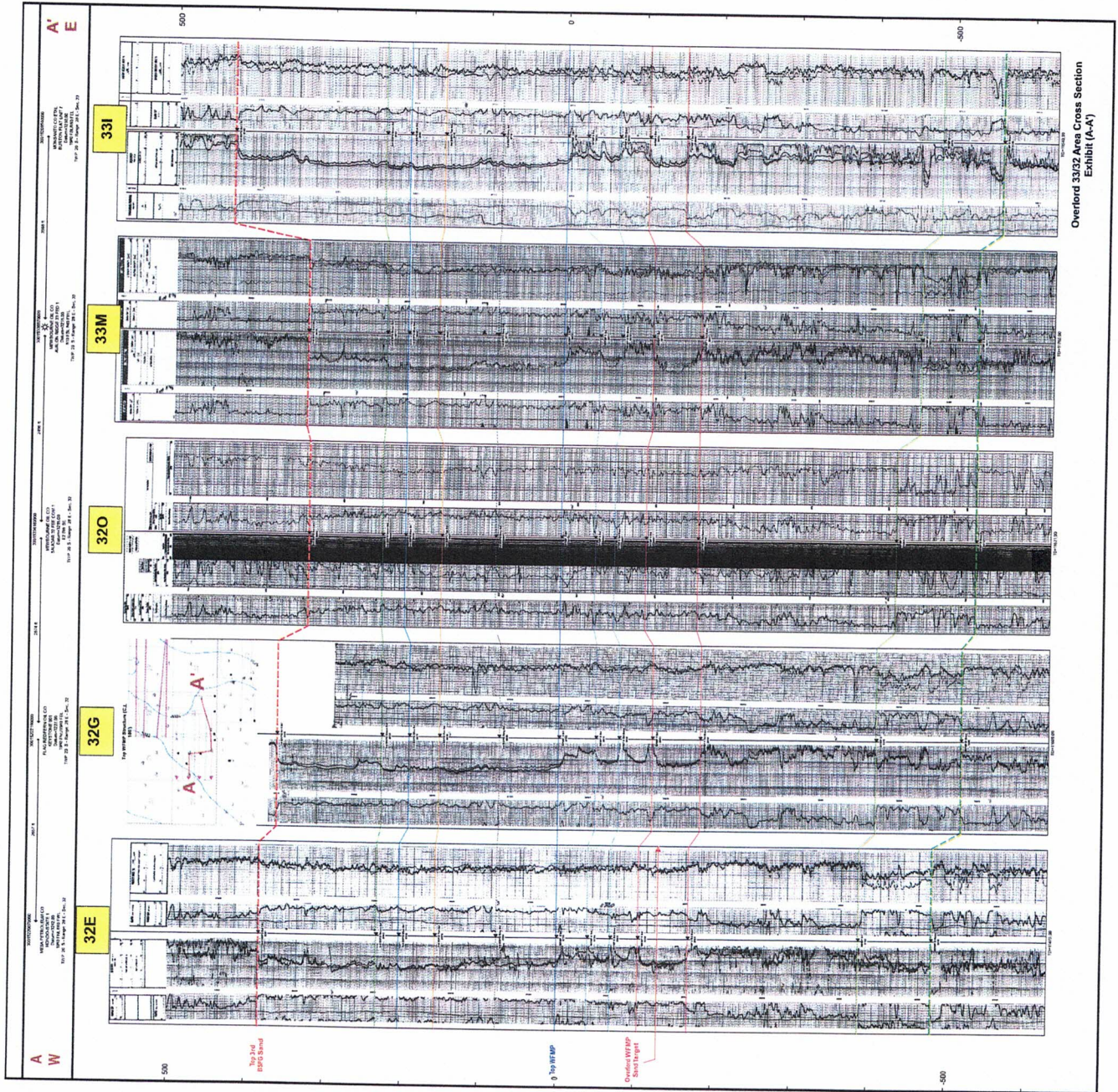

ATTACHMENT B

# Overlord 33/32 W0FE Fed Com #1H

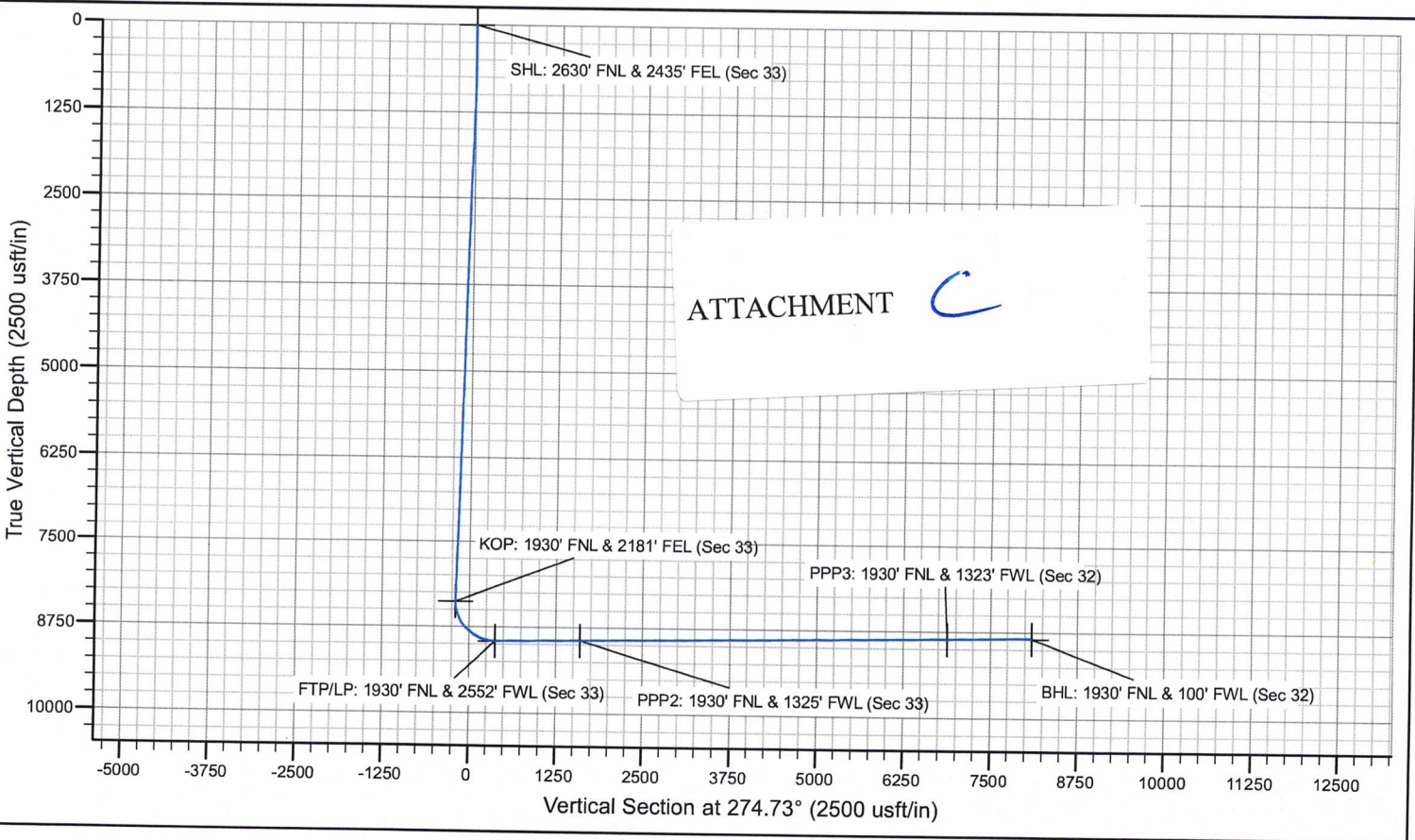
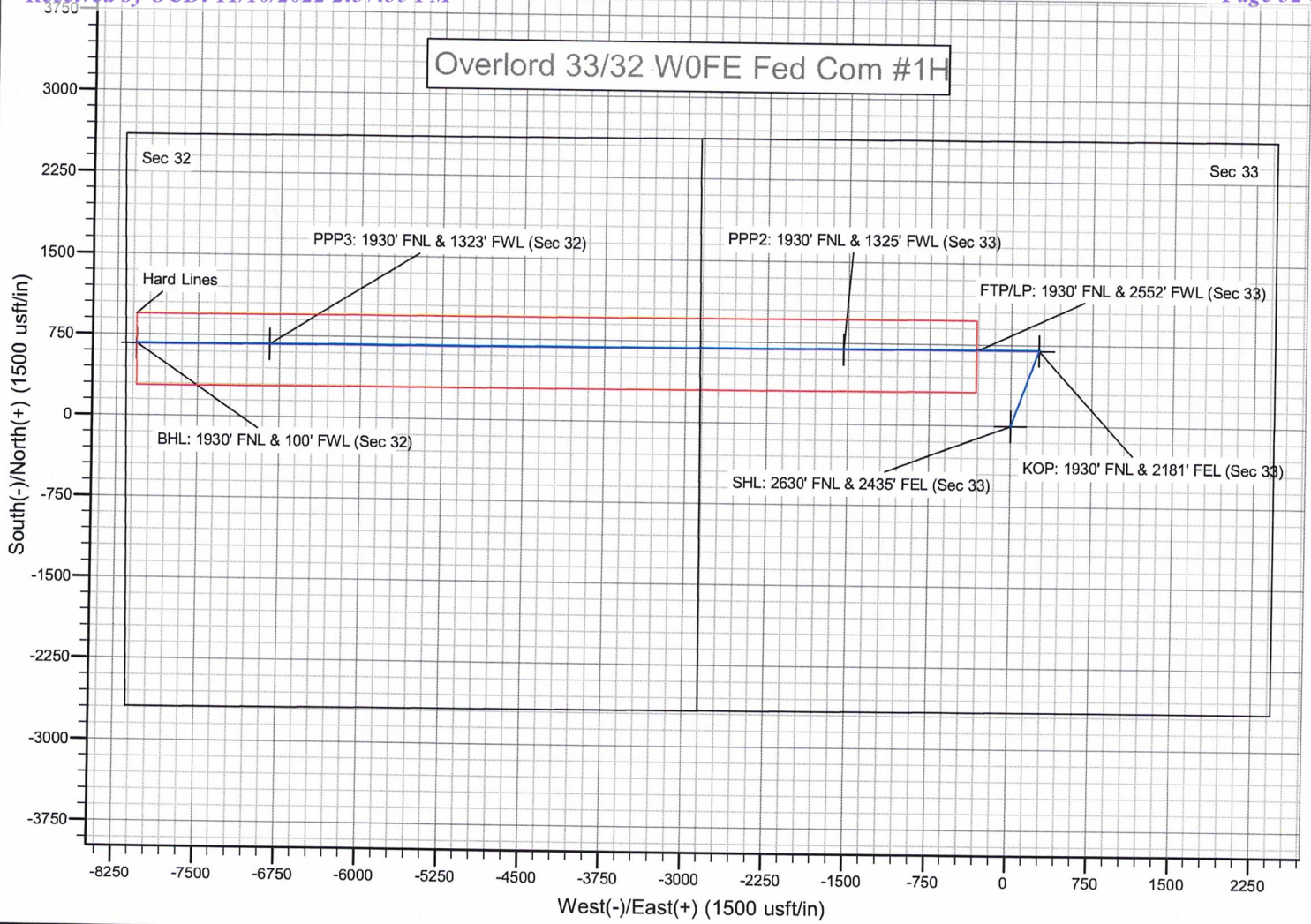



STATE OF NEW MEXICO  
ENERGY, MINERALS AND NATURAL RESOURCES DEPARTMENT  
OIL CONSERVATION DIVISION

APPLICATIONS OF MEWBOURNE OIL  
COMPANY FOR COMPULSORY POOLING,  
EDDY COUNTY, NEW MEXICO.

Case Nos. 22641 - 22644

SELF-AFFIRMED STATEMENT OF NOTICE

COUNTY OF SANTA FE    )  
  ) ss.  
STATE OF NEW MEXICO )

James Bruce deposes and states:

1. I am over the age of 18, and have personal knowledge of the matters stated herein.
2. I am an attorney for Mewbourne Oil Company.
3. Mewbourne Oil Company has conducted a good faith, diligent effort to find the names and correct addresses of the interest owners entitled to receive notice of the applications filed herein.
4. Notice of the applications was provided to the interest owners, at their last known addresses, by certified mail. Copies of the notice letter and certified return receipts are attached hereto as Attachment A.
5. Applicant has complied with the notice provisions of Division Rules.
6. I understand that this Self-Affirmed Statement will be used as written testimony in this case. I affirm that my testimony in paragraphs 1 through 5 above is true and correct and is made under penalty of perjury under the laws of the State of New Mexico. My testimony is made as of the date handwritten next to my signature below.

Date: 6/28

  
James Bruce

EXHIBIT A

**JAMES BRUCE**  
ATTORNEY AT LAW

POST OFFICE BOX 1056  
SANTA FE, NEW MEXICO 87504

369 MONTEZUMA, NO. 213  
SANTA FE, NEW MEXICO 87501

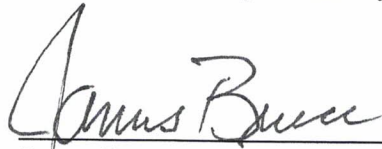
(505) 982-2043 (Phone)  
(505) 660-6612 (Cell)  
(505) 982-2151 (Fax)

[jamesbruc@aol.com](mailto:jamesbruc@aol.com)

April 14, 2022

CERTIFIED MAIL - RETURN RECEIPT REQUESTED

To: Persons on Exhibit A

Ladies and gentlemen:

Enclosed are copies of applications, filed with the New Mexico Oil Conservation Division by Mewbourne Oil Company, seeking orders pooling all uncommitted mineral interest owners in the Wolfcamp formation in the horizontal spacing units described below:

- (i) Case No. 22641: the N/2NW/4 of Section 33 and the N/2N/2 of Section 32, Township 20 South, Range 28 East, NMPM. The unit will be dedicated to the Overlord 33/32 W0CD Fed. Com. Well No. 1H;
- (ii) Case No. 22642: the S/2NW/4 of Section 33 and the S/2N/2 of Section 32, Township 20 South, Range 28 East, NMPM. The unit will be dedicated to the Overlord 33/32 W0FE Fed. Com. Well No. 1H;
- (iii) Case No. 22643: the N/2SW/4 of Section 33 and the N/2S/2 of Section 32, Township 20 South, Range 28 East, NMPM. The unit will be dedicated to the Overlord 33/32 W0KL Fed. Com. Well No. 1H; and
- (iv) Case No. 22644: the S/2SW/4 of Section 33 and the S/2S/2 of Section 32, Township 20 South, Range 28 East, NMPM. The unit will be dedicated to the Overlord 33/32 W0NM Fed. Com. Well No. 1H.

These matters are scheduled for hearing at 8:15 a.m. on May 5, 2022. During the COVID-19 Public Health Emergency, state buildings are closed to the public and the hearing will be conducted remotely. To determine the location of the hearing or to participate in an electronic hearing, go to [emnrd.state.nm.us/OCD/hearings](http://emnrd.state.nm.us/OCD/hearings) or see the instructions posted on the Division's website, <http://emnrd.state.nm.us/OCD/announcements.html>. You are not required to attend this hearing, but as an owner of an interest who may be affected by the applications, you may appear and present testimony. Failure to appear at that time and become a party of record will preclude you from contesting these matters at a later date.

ATTACHMENT

A

A party appearing in a Division case is required by Division Rules to file a Pre-Hearing Statement no later than Thursday, April 28, 2022. This statement may be filed online with the Division at [ocd.hearings@state.nm.us](mailto:ocd.hearings@state.nm.us), and should include: The name of the party and his or her attorney; a concise statement of the case; the name(s) of the witness(es) the party will call to testify at the hearing; the approximate time the party will need to present his or her case; and identification of any procedural matters that need to be resolved prior to the hearing. The Pre-Hearing Statement must also be provided to the undersigned.

Very truly yours,

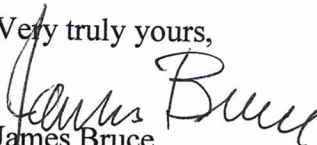

James Bruce

Attorney for Mewbourne Oil Company

EXHIBIT A

As to all cases:

Devon Energy Production Company, L.P.  
333 W. Sheridan Ave.  
Oklahoma City, OK 73102  
Attn: Andy Bennett  
Phone: (405) 552-8002  
Email: [Andy.Bennett@dvn.com](mailto:Andy.Bennett@dvn.com)

Graine, LLC  
2608 W Dengar Ave.  
Midland, TX 79705  
Attn: Land Manager  
Phone: (432) 325-0402

TR Oil Corporation  
3100 Sycamore Road  
DeKalb, IL 60115  
Attn: Land Manager

SEP Permian LLC  
920 Memorial City Way, STE 1000  
Houston, TX 77024  
Attn: Land Manager  
Phone: (832) 930-8502

Conoco Philipps Company  
600 West Illinois Avenue  
Midland, TX 79701  
Attn: Baylor Mitchell  
Phone: (432) 253-9745  
Email: [Baylor.Mitchell@conocophillips.com](mailto:Baylor.Mitchell@conocophillips.com)

Vladin LLC  
105 South Fourth Street  
Artesia, NM 88210  
Attn: Land Manager

EOG Resources Inc.  
5509 Champions Drive  
Midland, TX 79706  
Attn: Brian Pond  
Phone: (432) 686-3673  
Email: [Brian\\_Pond@eogresources.com](mailto:Brian_Pond@eogresources.com)

OXY USA Inc.  
P.O. Box 4294  
Houston, Texas 77210-4294  
Attn: Jonathan Gonzales  
Phone: (713) 366-5576  
Email: [Jonathan\\_Gonzales@oxy.com](mailto:Jonathan_Gonzales@oxy.com)

KMK Energy, LLC  
4506 N. Walbaum Road  
Geary, OK 73040  
Attn: Land Manager

As to cases 22641 and 22642:

Seventy-Seven Corporation  
6 Desta Drive, STE 3350  
Midland, TX 79705  
Attn: Permian Land Manager

COG Operating LLC  
600 West Illinois Avenue  
Midland, TX 79701  
Attn: Baylor Mitchell

Bilberry Exploration, Inc.  
10120 N. W. Freeway, STE 231  
Houston, TX 77092  
Attn: Land Manager

SENDER: COMPLETE THIS SECTION

- Complete items 1, 2, and 3.
- Print your name and address on the reverse so that we can return the card to you.
- Attach this card to the back of the mailpiece, or on the front if space permits.

1. Article Addressed to:

Vladin LLC  
105 South Fourth Street  
Artesia, NM 88210  
Attn: Land Manager



9590 9402 6746 1074 2491 16

7021 0950 0002 0368 0762

PS Form 3811, July 2020 PSN 7530-02-000-9053

Domestic Return Receipt

MOL

COMPLETE THIS SECTION ON DELIVERY

A. Signature

*Sharon Snowden*  Agent  Addressee

B. Received by (Printed Name) C. Date of Delivery

Sharon Snowden 5-10-22

D. Is delivery address different from item 1?  Yes  No

If YES, enter delivery address below:

P.O. Box 100  
Artesia, NM 88210

3. Service Type

- Adult Signature
- Adult Signature Restricted Delivery
- Certified Mail®
- Certified Mail Restricted Delivery
- Registered Mail
- Registered Mail Restricted Delivery
- Signature Confirmation™
- Signature Confirmation Restricted Delivery
- Insured Mail
- Insured Mail Restricted Delivery (over \$500)

U.S. Postal Service™

CERTIFIED MAIL® RECEIPT

Domestic Mail Only

For delivery information, visit our website at [www.usps.com](http://www.usps.com)

OFFICIAL USE

Certified Mail Fee

Extra Services & Fees (check box, add fee as appropriate)

Return Receipt (hardcopy) \$

Return Receipt (electronic) \$

Certified Mail Restricted Delivery \$

Adult Signature Required \$

Adult Signature Restricted Delivery \$

Postage \$

Total Postage and Fees \$

Sent To

KMK Energy, LLC  
4506 N. Walbaum Road  
Geary, OK 73040  
Attn: Land Manager

Street and Apt. No.

City, State, Zip+4®

PS Form 3800, April 2015 PSN 7530-02-000-9047 See Reverse for Instructions

Postmark Here

U.S. Postal Service™

CERTIFIED MAIL® RECEIPT

Domestic Mail Only

For delivery information, visit our website at [www.usps.com](http://www.usps.com)

OFFICIAL USE

Certified Mail Fee

Extra Services & Fees (check box, add fee as appropriate)

Return Receipt (hardcopy) \$

Return Receipt (electronic) \$

Certified Mail Restricted Delivery \$

Adult Signature Required \$

Adult Signature Restricted Delivery \$

Postage \$

Total Postage and Fees \$

Postmark Here

Vladin LLC  
105 South Fourth Street  
Artesia, NM 88210  
Attn: Land Manager

Sent To

Street and Apt. No., or POE Attn: Land Manager

City, State, Zip+4®

PS Form 3800, April 2015 PSN 7530-02-000-9047 See Reverse for Instructions

SENDER: COMPLETE THIS SECTION

- Complete items 1, 2, and 3.
- Print your name and address on the reverse so that we can return the card to you.
- Attach this card to the back of the mailpiece, or on the front if space permits.

1. Article Addressed to:

KMK Energy, LLC  
4506 N. Walbaum Road  
Geary, OK 73040  
Attn: Land Manager



9590 9402 6746 1074 2491 16

2. Art

7021 0950 0002 0368 0793

(over \$500)

PS Form 3811, July 2020 PSN 7530-02-000-9053

Domestic Return Receipt

MOL

COMPLETE THIS SECTION ON DELIVERY

A. Signature

*MOL*  Agent  Addressee

B. Received by (Printed Name) C. Date of Delivery

4-25

D. Is delivery address different from item 1?  Yes  No

If YES, enter delivery address below:

3. Service Type
- Priority Mail Express®
  - Registered Mail™
  - Registered Mail Restricted Delivery
  - Adult Signature Restricted Delivery
  - Certified Mail®
  - Certified Mail Restricted Delivery
  - Signature Confirmation™
  - Signature Confirmation Restricted Delivery
  - Collect on Delivery
  - Collect on Delivery Restricted Delivery

**U.S. Postal Service™  
CERTIFIED MAIL® RECEIPT**  
Domestic Mail Only

For delivery information, visit our website at [www.usps.com](http://www.usps.com)

**OFFICIAL USE**

Certified Mail Fee \$ \_\_\_\_\_

Extra Services & Fees (check box, add fee as appropriate)

Return Receipt (hardcopy) \$ \_\_\_\_\_

Return Receipt (electronic) \$ \_\_\_\_\_

Certified Mail Restricted Delivery \$ \_\_\_\_\_

Adult Signature Required \$ \_\_\_\_\_

Adult Signature Restricted Delivery \$ \_\_\_\_\_

Postage \$ \_\_\_\_\_

Total Postage and Fees \$ \_\_\_\_\_

Sent To \_\_\_\_\_

COG Operating LLC  
600 West Illinois Avenue  
Midland, TX 79701  
Attn: Baylor Mitchell

Street and Apt. No., or P.O. \_\_\_\_\_

City, State, ZIP+4® \_\_\_\_\_

PS Form 3800, April 2015 PSN 7530-02-000-9047 See Reverse for Instructions

9400 8960 2000 0560 1201

**SENDER: COMPLETE THIS SECTION**

1. Complete items 1, 2, and 3.  
Print your name and address on the reverse so that we can return the card to you.  
Attach this card to the back of the mailpiece, or on the front if space permits.

1. Article Addressed to:

Conoco Phillips Company  
600 West Illinois Avenue  
Midland, TX 79701  
Attn: Baylor Mitchell

9590 9402 6746 1074 2490 79

7021 0950 0002 0368 0755 (over \$500)

PS Form 3811, July 2020 PSN 7530-02-000-9053

**COMPLETE THIS SECTION ON DELIVERY**

A. Signature  Received by (Printed Name) Kalbi Clinton C. Date of Delivery \_\_\_\_\_

D. Is delivery address different from item 1?  Yes  No  
If YES, enter delivery address below: \_\_\_\_\_

3. Service Type

Priority Mail Express®

Registered Mail™

Adult Signature Restricted Delivery

Certified Mail®

Collect on Delivery

Signature Confirmation™

Signature Confirmation Restricted Delivery

Postmark Here \_\_\_\_\_

PS Form 3800, April 2015 PSN 7530-02-000-9047 See Reverse for Instructions

MOL

**U.S. Postal Service™  
CERTIFIED MAIL® RECEIPT**  
Domestic Mail Only

For delivery information, visit our website at [www.usps.com](http://www.usps.com)

**OFFICIAL USE**

Certified Mail Fee \$ \_\_\_\_\_

Extra Services & Fees (check box, add fee as appropriate)

Return Receipt (hardcopy) \$ \_\_\_\_\_

Return Receipt (electronic) \$ \_\_\_\_\_

Certified Mail Restricted Delivery \$ \_\_\_\_\_

Adult Signature Required \$ \_\_\_\_\_

Adult Signature Restricted Delivery \$ \_\_\_\_\_

Postage \$ \_\_\_\_\_

Total Postage and Fees \$ \_\_\_\_\_

Sent To \_\_\_\_\_

Conoco Phillips Company  
600 West Illinois Avenue  
Midland, TX 79701  
Attn: Baylor Mitchell

Street and Apt. No., or P.O. \_\_\_\_\_

City, State, ZIP+4® \_\_\_\_\_

PS Form 3800, April 2015 PSN 7530-02-000-9047 See Reverse for Instructions

5520 8960 2000 0560 1201

**U.S. Postal Service™  
CERTIFIED MAIL® RECEIPT**  
Domestic Mail Only

For delivery information, visit our website at [www.usps.com](http://www.usps.com)®.

**OFFICIAL USE**

Certified Mail Fee \$ \_\_\_\_\_

Extra Services & Fees (check box, add fee as appropriate)

Return Receipt (hardcopy) \$ \_\_\_\_\_

Return Receipt (electronic) \$ \_\_\_\_\_

Certified Mail Restricted Delivery \$ \_\_\_\_\_

Adult Signature Required \$ \_\_\_\_\_

Adult Signature Restricted Delivery \$ \_\_\_\_\_

Postage \$ \_\_\_\_\_

Total Postage and Fees \$ \_\_\_\_\_

Sent To Craine, LLC  
2608 W Dengar Ave.  
Midland, TX 79705  
Attn: Land Manager

Street and Apt. No., or P.O. Box No. \_\_\_\_\_

City, State, ZIP+4® \_\_\_\_\_

PS Form 3800, April 2015 PSN 7530-02-000-9047 See Reverse for Instructions

2957 0950 2000 0560 1202

**U.S. Postal Service™  
CERTIFIED MAIL® RECEIPT**  
Domestic Mail Only

For delivery information, visit our website at [www.usps.com](http://www.usps.com)®.

**OFFICIAL USE**

Certified Mail Fee \$ \_\_\_\_\_

Extra Services & Fees (check box, add fee as appropriate)

Return Receipt (hardcopy) \$ \_\_\_\_\_

Return Receipt (electronic) \$ \_\_\_\_\_

Certified Mail Restricted Delivery \$ \_\_\_\_\_

Adult Signature Required \$ \_\_\_\_\_

Adult Signature Restricted Delivery \$ \_\_\_\_\_

Postage \$ \_\_\_\_\_

Total Postage and Fees \$ \_\_\_\_\_

Sent To Devon Energy Production Company, L.P.  
333 W. Sheridan Ave.  
Oklahoma City, OK 73102  
Attn: Andy Bennett

Street and Apt. No., or P.O. Box No. \_\_\_\_\_

City, State, ZIP+4® \_\_\_\_\_

PS Form 3800, April 2015 PSN 7530-02-000-9047 See Reverse for Instructions

2957 0950 2000 0560 1202

**U.S. Postal Service™  
CERTIFIED MAIL® RECEIPT**  
Domestic Mail Only

For delivery information, visit our website at [www.usps.com](http://www.usps.com)®.

**OFFICIAL USE**

Certified Mail Fee \$ \_\_\_\_\_

Extra Services & Fees (check box, add fee as appropriate)

Return Receipt (hardcopy) \$ \_\_\_\_\_

Return Receipt (electronic) \$ \_\_\_\_\_

Certified Mail Restricted Delivery \$ \_\_\_\_\_

Adult Signature Required \$ \_\_\_\_\_

Adult Signature Restricted Delivery \$ \_\_\_\_\_

Postage \$ \_\_\_\_\_

Total Postage and Fees \$ \_\_\_\_\_

Sent To Craine, LLC  
2608 W Dengar Ave.  
Midland, TX 79705  
Attn: Land Manager

Street and Apt. No., or P.O. Box No. \_\_\_\_\_

City, State, ZIP+4® \_\_\_\_\_

PS Form 3800, April 2015 PSN 7530-02-000-9047 See Reverse for Instructions

2957 0950 2000 0560 1202

**U.S. Postal Service™  
CERTIFIED MAIL® RECEIPT**  
Domestic Mail Only

For delivery information, visit our website at [www.usps.com](http://www.usps.com)®.

**OFFICIAL USE**

Certified Mail Fee \$ \_\_\_\_\_

Extra Services & Fees (check box, add fee as appropriate)

Return Receipt (hardcopy) \$ \_\_\_\_\_

Return Receipt (electronic) \$ \_\_\_\_\_

Certified Mail Restricted Delivery \$ \_\_\_\_\_

Adult Signature Required \$ \_\_\_\_\_

Adult Signature Restricted Delivery \$ \_\_\_\_\_

Postage \$ \_\_\_\_\_

Total Postage and Fees \$ \_\_\_\_\_

Sent To Devon Energy Production Company, L.P.  
333 W. Sheridan Ave.  
Oklahoma City, OK 73102  
Attn: Andy Bennett

Street and Apt. No., or P.O. Box No. \_\_\_\_\_

City, State, ZIP+4® \_\_\_\_\_

PS Form 3800, April 2015 PSN 7530-02-000-9047 See Reverse for Instructions

2957 0950 2000 0560 1202

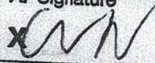
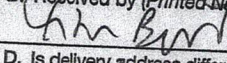
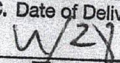
SENDER: COMPLETE THIS SECTION	COMPLETE THIS SECTION ON DELIVERY											
<ul style="list-style-type: none"> <li>Complete items 1, 2, and 3.</li> <li>Print your name and address on the reverse so that we can return the card to you.</li> <li>Attach this card to the back of the mailpiece, or on the front if space permits.</li> </ul>	<p>A. Signature   <input checked="" type="checkbox"/> Agent  <input type="checkbox"/> Addressee</p>											
<p>1. Article Addressed to:</p> <div style="border: 1px solid black; padding: 5px; width: fit-content; margin: 10px auto;">       EOG Resources Inc.        5509 Champions Drive        Midland, TX 79706        Attn: Brian Pond     </div>	<p>B. Received by (Printed Name)  </p>	<p>C. Date of Delivery  </p>										
	<p>D. Is delivery address different from item 1? <input type="checkbox"/> Yes          If YES, enter delivery address below: <input checked="" type="checkbox"/> No</p>											
<p>2. Article Number</p> <p>9590 9402 6746 1074 2490 93</p> <p>7021 0950 0002 0368 0779</p>	<p>3. Service Type</p> <table border="0"> <tr> <td><input type="checkbox"/> Adult Signature</td> <td><input type="checkbox"/> Priority Mail Express®</td> </tr> <tr> <td><input type="checkbox"/> Adult Signature Restricted Delivery</td> <td><input type="checkbox"/> Registered Mail™</td> </tr> <tr> <td><input checked="" type="checkbox"/> Certified Mail®</td> <td><input type="checkbox"/> Registered Mail Restricted Delivery</td> </tr> <tr> <td><input type="checkbox"/> Certified Mail Restricted Delivery</td> <td><input type="checkbox"/> Signature Confirmation™</td> </tr> <tr> <td><input type="checkbox"/> Collect on Delivery</td> <td><input type="checkbox"/> Signature Confirmation Restricted Delivery</td> </tr> </table>		<input type="checkbox"/> Adult Signature	<input type="checkbox"/> Priority Mail Express®	<input type="checkbox"/> Adult Signature Restricted Delivery	<input type="checkbox"/> Registered Mail™	<input checked="" type="checkbox"/> Certified Mail®	<input type="checkbox"/> Registered Mail Restricted Delivery	<input type="checkbox"/> Certified Mail Restricted Delivery	<input type="checkbox"/> Signature Confirmation™	<input type="checkbox"/> Collect on Delivery	<input type="checkbox"/> Signature Confirmation Restricted Delivery
<input type="checkbox"/> Adult Signature	<input type="checkbox"/> Priority Mail Express®											
<input type="checkbox"/> Adult Signature Restricted Delivery	<input type="checkbox"/> Registered Mail™											
<input checked="" type="checkbox"/> Certified Mail®	<input type="checkbox"/> Registered Mail Restricted Delivery											
<input type="checkbox"/> Certified Mail Restricted Delivery	<input type="checkbox"/> Signature Confirmation™											
<input type="checkbox"/> Collect on Delivery	<input type="checkbox"/> Signature Confirmation Restricted Delivery											
<p>PS Form 3811, July 2020 PSN 7530-02-000-9053</p>	<p>(over \$500) Restricted Delivery</p> <p style="text-align: right;"><i>MOL</i> Domestic Return Receipt</p>											





**SENDER: COMPLETE THIS SECTION**

- Complete items 1, 2, and 3.
- Print your name and address on the reverse so that we can return the card to you.
- Attach this card to the back of the mailpiece, or on the front if space permits.

1. Article Addressed to:

SEP Permian LLC  
920 Memorial City Way, STE 1000  
Houston, TX 77024  
Attn: Land Manager

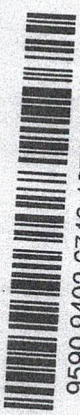
2. Art  9590 9402 6746 1074 2490 62

3. Service Type

- Adult Signature
- Adult Signature Restricted Delivery
- Certified Mail®
- Certified Mail Restricted Delivery
- Collect on Delivery
- Collect on Delivery Restricted Delivery

4. Delivery Options

- Priority Mail Express®
- Registered Mail™
- Registered Mail Restricted Delivery
- Signature Confirmation™
- Signature Confirmation Restricted Delivery

5. Delivery Address

Received by (Printed Name) \_\_\_\_\_

Agent  Addressee

Date of Delivery \_\_\_\_\_

Is delivery address different from item 1?  Yes  No

If YES, enter delivery address below: \_\_\_\_\_

6. Tracking Information

7021 0950 0002 0368 0748

7. Postage and Fees

PS Form 3811, July 2020 PSN 7530-02-000-9053

Domestic Return Receipt

**U.S. Postal Service™**  
**CERTIFIED MAIL® RECEIPT**  
Domestic Mail Only

For delivery information, visit our website at [www.usps.com](http://www.usps.com)

**OFFICIAL USE**

7021 0950 0002 0368 0748

Postmark Here

8. Extra Services & Fees (check box, add fee as appropriate)

- Return Receipt (hardcopy) \$
- Return Receipt (electronic) \$
- Certified Mail Restricted Delivery \$
- Adult Signature Required \$
- Adult Signature Restricted Delivery \$

Postage \$

Total Postage and Fees \$

Sent To SEP Permian LLC  
920 Memorial City Way, STE 1000  
Houston, TX 77024

Street and Apt. No., or P.O. Box Attn: Land Manager

City, State, ZIP+4®

PS Form 3800, April 2015 PSN 7530-02-000-9047 See Reverse for Instructions

**SENDER: COMPLETE THIS SECTION**

- Complete items 1, 2, and 3.
- Print your name and address on the reverse so that we can return the card to you.
- Attach this card to the back of the mailpiece, or on the front if space permits.

1. Article Addressed to:

TR QH Corporation  
3100 Sycamore Road  
Dekalb, IL 60115  
Attn: Land Manager

9590 9402 6746 1074 2490 55

2. Article Number/Transfer from another label  
7021 0950 0002 0368 0731 (over 300)

PS Form 3811, July 2020 PSN 7530-02-000-9053

**COMPLETE THIS SECTION ON DELIVERY**

A. Signature  Agent  
 Addressee

B. Received by (Printed Name) C. Date of Delivery

D. Is delivery address different from item 1?  Yes  
If YES, enter delivery address below:  No

3. Service Type  
 Priority Mail Express®  
 Registered Mail™  
 Adult Signature Restricted Delivery  
 Certified Mail®  
 Certified Mail Restricted Delivery  
 Signature Confirmation™  
 Collect on Delivery  
 Collect on Delivery Restricted Delivery

4. Delivery Method  
 Priority Mail Express®  
 Registered Mail™  
 Adult Signature Restricted Delivery  
 Certified Mail®  
 Certified Mail Restricted Delivery  
 Signature Confirmation™  
 Restricted Delivery

Domestic Return Receipt

U.S. Postal Service™  
**CERTIFIED MAIL® RECEIPT**  
Domestic Mail Only

For delivery information, visit our website at [www.usps.com](http://www.usps.com)

**OFFICIAL USE**

Certified Mail Fee \$ \_\_\_\_\_

Extra Services & Fees (check box, add fee as appropriate)

Return Receipt (hardcopy) \$ \_\_\_\_\_

Return Receipt (electronic) \$ \_\_\_\_\_

Certified Mail Restricted Delivery \$ \_\_\_\_\_

Adult Signature Required \$ \_\_\_\_\_

Adult Signature Restricted Delivery \$ \_\_\_\_\_

Postage \$ \_\_\_\_\_

Total Postage and Fees \$ \_\_\_\_\_

Sent To \_\_\_\_\_

Street and Apt. No. \_\_\_\_\_

City, State, Zip+4® \_\_\_\_\_

TR QH Corporation  
3100 Sycamore Road  
Dekalb, IL 60115  
Attn: Land Manager

PS Form 3800, April 2015 PSN 7530-02-000-9047

See Reverse for Instructions

7021 0950 0002 0368 0731

**SENDER: COMPLETE THIS SECTION**

- Complete items 1, 2, and 3.
- Print your name and address on the reverse so that we can return the card to you.
- Attach this card to the back of the mailpiece, or on the front if space permits.

1. Article Addressed to:

Bilberry Exploration, Inc.  
 10120 N. W. Freeway, STE 231  
 Houston, TX 77092  
 Attn: Land Manager



9590 9402 6746 1074 2491 47

2. Article Number (Transfer from previous label)

7021 0950 0002 0368 0823

PS Form 3811, July 2020 PSN 7530-02-000-9053

**COMPLETE THIS SECTION ON DELIVERY**

A. Signature  Agent  Addressee

B. Received by (Printed Name) C. Date of Delivery

D. Is delivery address different from item 1?  Yes  No  
 If YES, enter delivery address below:

3. Service Type

Adult Signature  Priority Mail Express®  
 Adult Signature Restricted Delivery  Registered Mail™  
 Certified Mail®  Registered Mail Restricted Delivery  
 Certified Mail Restricted Delivery  Signature Confirmation™  
 Collect on Delivery  Signature Confirmation Restricted Delivery  
 Collect on Delivery/Restricted Delivery  Restricted Delivery

Domestic Return Receipt

M et

6280 8960 2000 0560 7202

**U.S. Postal Service™  
CERTIFIED MAIL® RECEIPT**  
Domestic Mail Only

For delivery information, visit our website at [www.usps.com](http://www.usps.com)

**OFFICIAL USE**

Certified Mail Fee

\$

Extra Services & Fees (check box, add fee as appropriate)

Return Receipt (hardcopy) \$

Return Receipt (electronic) \$

Certified Mail Restricted Delivery \$

Adult Signature Required \$

Adult Signature Restricted Delivery \$

Postage

\$

Total Postage and Fees

\$

Sent To Bilberry Exploration, Inc.  
10120 N. W. Freeway, STE 231  
Houston, TX 77092

Street and Apt. No., or PO BOX No. Attn: Land Manager

City, State, ZIP+4®

Postmark  
Here

**SENDER: COMPLETE THIS SECTION**

- Complete items 1, 2, and 3.
- Print your name and address on the reverse so that we can return the card to you.
- Attach this card to the back of the mailpiece, or on the front if space permits.

1. Article Addressed to:

Seventy-Seven Corporation  
 6 Deata Drive, STE 3350  
 Midland, TX 79705  
 Attn: Permian Land Manager



9590 9402 6746 1074 2491 23

2. Article Identification Number (over \$500)  
 7021 0950 0002 0368 0809

PS Form 3811, July 2020 PSN 7530-02-000-9053

**COMPLETE THIS SECTION ON DELIVERY**

A. Signature  
 Agent  
 Addressee

B. Received by (Printed Name)  
 C. Date of Delivery

D. Is delivery address different from item 1?  Yes  
 If YES, enter delivery address below:  No

3. Service Type
- Adult Signature
  - Adult Signature Restricted Delivery
  - Certified Mail®
  - Certified Mail Restricted Delivery
  - Collect on Delivery
  - Registered Mail™
  - Registered Mail Restricted Delivery
  - Signature Confirmation™
  - Signature Confirmation Restricted Delivery
  - Priority Mail Express®

4. Restricted Delivery  
 (over \$500)  
 M O C Domestic Return Receipt

U.S. Postal Service™  
**CERTIFIED MAIL® RECEIPT**  
 Domestic Mail Only

For delivery information, visit our website at [www.usps.com](http://www.usps.com)®.

**OFFICIAL USE**

Certified Mail Fee

- Extra Services & Fees (check box, add fee as appropriate)
- Return Receipt (hardcopy) \$
  - Return Receipt (electronic) \$
  - Certified Mail Restricted Delivery \$
  - Adult Signature Required \$
  - Adult Signature Restricted Delivery \$

Postmark Here

Postage

Total Postage and Fees

Sent To

Seventy-Seven Corporation  
 6 Deata Drive, STE 3350  
 Midland, TX 79705  
 Attn: Permian Land Manager

Street and Apt. No., P.O. Box, etc.

City, State, Zip+4®

PS Form 3800, April 2015 PSN 7530-02-000-9047 See Reverse for Instructions

# Carlsbad Current Argus.

PART OF THE USA TODAY NETWORK

## Affidavit of Publication

Ad # 0005228033

This is not an invoice

**JAMES BRUCE ATTORNEY AT LAW**  
POBOX 1056

**SANTA FE, NM 87504**

I, a legal clerk of the **Carlsbad Current Argus**, a newspaper published daily at the City of Carlsbad, in said county of Eddy, state of New Mexico and of general paid circulation in said county; that the same is a duly qualified newspaper under the laws of the State wherein legal notices and advertisements may be published; that the printed notice attached hereto was published in the regular and entire edition of said newspaper and not in supplement thereof in editions dated as follows:

04/26/2022

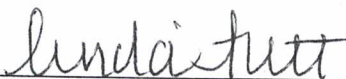

Legal Clerk

Subscribed and sworn before me this April 26, 2022:



State of WI, County of Brown  
NOTARY PUBLIC

1-7-25

My commission expires

EXHIBIT

5

KATHLEEN ALLEN  
Notary Public  
State of Wisconsin

Ad # 0005228033  
PO #: 0005228033  
# of Affidavits 1

This is not an invoice

## NOTICE

To: Devon Energy Production Company, L.P., Graine, LLC, TR Oil Corporation, SEP Permian LLC, ConocoPhillips Company, Vadin LLC, EOG Resources, Inc., OXY USA Inc., KMK Energy, LLC (as to all cases); and Seventy-Seven Corporation, COG Operating LLC, and Bilberry Exploration, Inc. (as to Case Nos. 22641 and 22642), or your heirs, devisees, successors, or assigns: Mewbourne Oil Company has filed applications with the New Mexico Oil Conservation Division seeking orders pooling all uncommitted mineral interest owners in the Wolfcamp formation underlying:

(i) Case No. 22641: the N/2NW/4 of Section 33 and the N/2N/2 of Section 32, Township 20 South, Range 28 East, NMPM. The unit will be dedicated to the Overlord 33/32 W0CD Fed. Com. Well No. 1H;

(ii) Case No. 22642: the S/2NW/4 of Section 33 and the S/2N/2 of Section 32, Township 20 South, Range 28 East, NMPM. The unit will be dedicated to the Overlord 33/32 W0FE Fed. Com. Well No. 1H;

(iii) Case No. 22643: the N/2SW/4 of Section 33 and the N/2S/2 of Section 32, Township 20 South, Range 28 East, NMPM. The unit will be dedicated to the Overlord 33/32 W0KL Fed. Com. Well No. 1H; and

(iv) Case No. 22644: the S/2SW/4 of Section 33 and the S/2S/2 of Section 32, Township 20 South, Range 28 East, NMPM. The unit will be dedicated to the Overlord 33/32 W0NM Fed. Com. Well No. 1H.

Also to be considered will be the cost of drilling, completing, and equipping the wells and the allocation of the cost thereof, as well as actual operating costs and charges for supervision, designation of applicant as operator of the wells, and a 200% charge for the risk involved in drilling, completing, and equipping the wells. These matters are scheduled for hearing at 8:15 a.m. on Thursday, May 5, 2022. During the COVID-19 Public Health Emergency, state buildings are closed to the public and the hearing will be conducted remotely. To determine the location of the hearing or to participate in an electronic hearing, go to [emnrd.state.nm.us/OCD/hearings](http://emnrd.state.nm.us/OCD/hearings) or see the instructions posted on the Division's website, <http://emnrd.state.nm.us/OCD/announcements.html>. You are not required to attend this hearing, but as an owner of an interest that may be affected by the applications, you may appear and present testimony. A party appearing in a Division case is required by Division Rules to file a Pre-Hearing Statement no later than Thursday, April 28,

2021. This statement may be filed online with the Division at ocd.hearings@state.nm.us. Failure to appear at that time and become a party of record will preclude you from contesting this matter at a later date. The attorney for applicant is James Bruce, P.O. Box 1056, Santa Fe, New Mexico 87504, jamesbruc@aol.com. The units are located approximately located approximately 8-1/2 miles north-northeast of Carlsbad, New Mexico.  
#0005228033, Current Argus, April 26, 2022



# COMPULSORY POOLING APPLICATION CHECKLIST

**ALL INFORMATION IN THE APPLICATION MUST BE SUPPORTED BY SIGNED AFFIDAVITS**

<b>Case:</b>	<b>22642</b>
<b>Date:</b>	<b>November 17, 2022</b>
Applicant	Mewbourne Oil Company
Designated Operator & OGRID (affiliation if applicable)	Mewbourne Oil Company/OGRID No.14744
Applicant's Counsel:	James Bruce
Case Title:	Application of Mewbourne Oil Company for Compulsory Pooling, Eddy County, New Mexico
Entries of Appearance/Intervenors:	Denon Energy Production Co., L.P./Abadie & Schill ConocoPhillips Company/Ocean Munds-Dry & Beth Ryan
Well Family	Overlord Wolfcamp wells
<b>Formation/Pool</b>	
Formation Name(s) or Vertical Extent:	Wolfcamp Formation
Primary Product (Oil or Gas):	Oil
Pooling this vertical extent:	Wolfcamp formation
Pool Name and Pool Code:	Alacran Hills; Upper Wolfcamp (Oil) /Pool Code 98314
Well Location Setback Rules:	Current horizontal well rules
Spacing Unit Size:	Quarter-quarter sections/40 acres
<b>Spacing Unit</b>	
Type (Horizontal/Vertical)	Horizontal
Size (Acres)	240 acres
Building Blocks:	
Orientation:	East - West
Description: TRS/County	S/2NW/4 §33 and S/2N/2 §32-20S-28E, NMPM, Eddy County
Standard Horizontal Well Spacing Unit (Y/N), If No, describe	Yes
<b>Other Situations</b>	
Depth Severance: Y/N. If yes, description	No
Proximity Tracts: If yes, description	
Proximity Defining Well: if yes, description	
Applicant's Ownership in Each Tract	Exhibit 2-B
<b>Well(s)</b>	
Name & API (if assigned), surface and bottom hole location, footages, completion target, orientation, completion status (standard or non-standard)	Overlord 33/32 W0FE Fed. Com. Well No. 1H API No. 30-015-Pending SHL: 2630 FNL & 2435 FEL §33 BHL: 1930 FNL & 100 FWL §32 FTP: 1930 FNL & 2540 FWL §33 LTP: 1930 FNL & 100 FWL §32 Wolfcamp /TVD 8956 feet/MD 16785 feet

EXHIBIT 

Points	See above
Completion Target (Formation, TVD and MD)	See above
<b>AFE Capex and Operating Costs</b>	
Drilling Supervision/Month \$	\$8000
Production Supervision/Month \$	\$800
Justification for Supervision Costs	Exhibit 2, page 2
Requested Risk Charge	Cost + 200%/Exhibit 2, page 2
<b>Notice of Hearing</b>	
Proposed Notice of Hearing	Exhibit 1
Proof of Mailed Notice of Hearing (20 days before hearing)	Exhibit 4
Proof of Published Notice of Hearing (10 days before hearing)	Exhibit 5
<b>Ownership Determination</b>	
Land Ownership Schematic of the Spacing Unit	Exhibit 2-A
Tract List (including lease numbers and owners)	Exhibit 2- <del>A</del> B
Pooled Parties (including ownership type)	Exhibit 2-B
Unlocatable Parties to be Pooled	
Ownership Depth Severance (including percentage above & below)	None
<b>Joinder</b>	
Sample Copy of Proposal Letter	Exhibit 2-C
List of Interest Owners ( <i>i.e.</i> Exhibit A of JOA)	Exhibit 2-B
Chronology of Contact with Non-Joined Working Interests	Exhibit 2-C
Overhead Rates In Proposal Letter	
Cost Estimate to Drill and Complete	Exhibit 2-D
Cost Estimate to Equip Well	Exhibit 2-D
Cost Estimate for Production Facilities	Exhibit 2-D
<b>Geology</b>	
Summary (including special considerations)	Exhibit 3
Spacing Unit Schematic	Exhibit 2-A
Gunbarrel/Lateral Trajectory Schematic	Exhibit 3-B
Well Orientation (with rationale)	Laydown/Exhibit 3
Target Formation	Wolfcamp
HSU Cross Section	Exhibit 3-B
Depth Severance Discussion	Not Applicable
<b>Forms, Figures and Tables</b>	
C-102	Exhibit 2-A
Tracts	Exhibits 2-A and 2-B
Summary of Interests, Unit Recapitulation (Tracts)	Exhibit 2-B

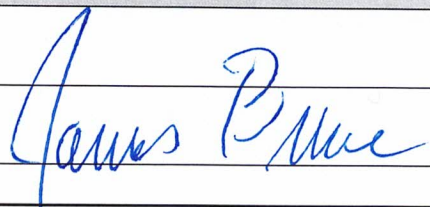
Well Bore Location Map	Exhibits 2-A
Structure Contour Map - Subsea Depth	Exhibit 2-A
Cross Section Location Map (including wells)	Exhibit 3-A
Cross Section (including Landing Zone)	Exhibits 3-A and 3-B
<b>Additional Information</b>	Exhibit 3-B
<b>CERTIFICATION: I hereby certify that the information provided in this checklist is complete and accurate.</b>	
<b>Printed Name</b> (Attorney or Party Representative):	James Bruce
<b>Signed Name</b> (Attorney or Party Representative):	
<b>Date:</b>	November 10, 2022