

**STATE OF NEW MEXICO
DEPARTMENT OF ENERGY, MINERALS AND NATURAL RESOURCES
OIL CONSERVATION DIVISION**

**APPLICATION OF COLGATE OPERATING, LLC
FOR COMPULSORY POOLING,
EDDY COUNTY, NEW MEXICO.**

CASE NO. 22943

HEARING EXHIBITS

Compulsory Pooling Checklist

- | | |
|-----------|--|
| Exhibit A | Self-Affirmed Statement of Mark Hajdik |
| A-1 | Application & Proposed Notice of Hearing |
| A-2 | C-102 |
| A-3 | Plat of Tracts, Tract Ownership, Pooled Parties, Unit Recapitulation |
| A-4 | Sample Well Proposal Letter & AFE |
| A-5 | Chronology of Contact |
| Exhibit B | Self-Affirmed Statement of David DaGian |
| B-1 | Regional Locator Map |
| B-2 | Cross-Section Locator Map |
| B-3 | Third Bone Spring Structure Map |
| B-4 | Structural Cross-Section |
| B-5 | Stratigraphic Cross-Section |
| B-6 | Gunbarrel Development Plan |
| Exhibit C | Self-Affirmed Statement of Dana S. Hardy |
| C-1 | Sample Notice Letter to All Interested Parties |
| C-2 | Chart of Notice to All Interested Parties |
| C-3 | Copies of Certified Mail Receipts and Returns |
| C-4 | Affidavit of Publication for July 15, 2022 |

COMPULSORY POOLING APPLICATION CHECKLIST	
ALL INFORMATION IN THE APPLICATION MUST BE SUPPORTED BY SIGNED AFFIDAVITS	
Case No.:	22943
Hearing Date:	11/17/2022
Applicant	Colgate Operating, LLC
Designated Operator & OGRID	OGRID # 371449
Applicant's Counsel	Hinkle Shanor LLP
Case Title	Application of Colgate Operating, LLC for Compulsory Pooling, Eddy County, New Mexico.
Entries of Appearance/Intervenors	None.
Well Family	Mad Max
Formation/Pool	
Formation Name(s) or Vertical Extent	Bone Spring
Primary Product (Oil or Gas)	Oil
Pooling this vertical extent	Bone Spring
Pool Name and Pool Code	Old Millman Ranch. BS, 48035
Well Location Setback Rules	Statewide
Spacing Unit Size	322.79 acres
Spacing Unit	
Type (Horizontal/Vertical)	Horizontal
Size (Acres)	322.79 acres
Building Blocks	quarter-quarter
Orientation	West/East
Description: TRS/County	S/2 S/2 of Sections 5 and 6, Township 20 South, Range 28 East, Eddy County
Standard Horizontal Well Spacing Unit (Y/N), If No, describe	Yes.
Other Situations	
Depth Severance: Y/N. If yes, description	No.
Proximity Tracts: If yes, description	No.
Proximity Defining Well: if yes, description	N/A
Well(s)	
Name & API (if assigned), surface and bottom hole location, footages, completion target, orientation, completion status (standard or non-standard)	Add wells as needed
Well #1	Mad Max 6 Fed Com 134H (API # pending) SHL: 417' FSL & 375' FWL (Lot 7), Section 6, T20S-R28E BHL: 330' FSL & 10' FEL (Unit P), Section 5, T20S-R28E Completion Target: Third Bone Spring (Approx. 8311' TVD) Well Orientation: West to East
Horizontal Well First and Last Take Points	Exhibit A-2
Completion Target (Formation, TVD and MD)	Exhibit A-4
AFE Capex and Operating Costs	
Drilling Supervision/Month \$	\$8,000.00
Production Supervision/Month \$	\$800.00
Justification for Supervision Costs	Exhibit A
Requested Risk Charge	200%
Notice of Hearing	
Proposed Notice of Hearing	Exhibit A-1
Proof of Mailed Notice of Hearing (20 days before hearing)	Exhibit C-1, C-2, C-3
Proof of Published Notice of Hearing (10 days before hearing)	Exhibit C-4
Ownership Determination	
Land Ownership Schematic of Spacing Unit	Exhibit A-3
Tract List (including lease numbers & owners)	Exhibit A-3
Pooled Parties (including ownership type)	Exhibit A-3
Unlocatable Parties to be Pooled	
Ownership Depth Severance	N/A
Joinder	
Sample Copy of Proposal Letter	Exhibit A-4

List of Interest Owners (ie Exhibit A of JOA)	Exhibit A-3
Chronology of Contact with Non-Joined Working Interests	Exhibit A-5
Overhead Rates In Proposal Letter	Exhibit A-4
Cost Estimate to Drill and Complete	Exhibit A-4
Cost Estimate to Equip Well	Exhibit A-4
Cost Estimate for Production Facilities	Exhibit A-4
Geology	
Summary (including special considerations)	Exhibit B
Spacing Unit Schematic	Exhibit B-1
Gunbarrel/Lateral Trajectory Schematic	Exhibit B-6
Well Orientation (with rationale)	Exhibit B
Target Formation	Exhibit B
HSU Cross Section	Exhibit B-2
Depth Severance Discussion	N/A
Forms, Figures and Tables	
C-102	Exhibit A-2
Tracts	Exhibit A-3
Summary of Interests, Unit Recapitulation (Tracts)	Exhibit A-3
General Location Map (including basin)	Exhibit B-1
Well Bore Location Map	Exhibit B-2
Structure Contour Map - Subsea Depth	Exhibit B-3
Cross Section Location Map (including wells)	Exhibit B-2
Cross Section (including Landing Zone)	Exhibit B-4
Additional Information	
CERTIFICATION: I hereby certify that the information provided in this checklist is complete and accurate.	
Printed Name (Attorney or Party Representative):	Dana S. Hardy
Signed Name (Attorney or Party Representative):	/s/ Dana S. Hardy
Date:	11/15/2022

**STATE OF NEW MEXICO
DEPARTMENT OF ENERGY, MINERALS AND NATURAL RESOURCES
OIL CONSERVATION DIVISION**

**APPLICATION OF COLGATE OPERATING, LLC
FOR COMPULSORY POOLING,
EDDY COUNTY, NEW MEXICO.**

CASE NO. 22943

**SELF-AFFIRMED STATEMENT
OF MARK HAJDIK**

1. I am a Senior Landman at Colgate Operating, LLC (“Colgate”) and am over 18 years of age. I have personal knowledge of the matters addressed herein and am competent to provide this Self-Affirmed Statement. I have previously testified before the New Mexico Oil Conservation Division (“Division”) and my credentials as an expert in petroleum land matters were accepted and made a matter of record.

2. I am familiar with the land matters involved in the above-referenced case. Copies of Colgate’s application and proposed hearing notice are attached as **Exhibit A-1**.

3. None of the parties proposed to be pooled in this case indicated opposition to this matter proceeding by affidavit; therefore I do not expect any opposition at hearing.

4. Colgate seeks an order pooling all uncommitted interests in the Bone Spring formation underlying a 320-acre, more or less, standard horizontal spacing unit comprised of the S/2 S/2 of Sections 5 and 6, Township 20 South, Range 28 East, Eddy County, New Mexico (“Unit”).

5. The Unit will be dedicated to the **Mad Max 6 Fed Com 134H** well (“Well”) to be horizontally drilled from a surface hole location in Lot 7 of Section 6, Township 20 South, Range 28 East to a bottom hole location in the SE/4 SE/4 (Unit P) of Section 5, Township 20 South, Range 28 East.

6. The completed interval of the Well will be orthodox.

7. **Exhibit A-2** contains the C-102 for the Well.

8. **Exhibit A-3** contains a plat identifying ownership by tract in the Unit. This exhibit also includes any applicable lease numbers, a unit recapitulation, and the interests Colgate seeks to pool highlighted in yellow. The exhibit also identifies any unlocatable parties.

9. **Exhibit A-4** contains a sample well proposal letter and AFEs sent to working interest owners for the Well. The estimated costs reflected on the AFEs are fair and reasonable and comparable to the cost of other wells of similar depth and length drilled in the subject formation in the area.

10. Colgate has conducted a diligent search of all county public records, including phone directories and computer databases.

11. In my opinion, Colgate made a good-faith effort to reach voluntary joinder of uncommitted interests in the Well as indicated by the chronology of contact described in **Exhibit A-5**.

12. Colgate requests overhead and administrative rates of \$8,000 per month while the Well is being drilled and \$800 per month while the Well is producing. These rates are fair and are comparable to the rates charged by Colgate and other operators in the vicinity.

13. The attached exhibits were either prepared by me or under my supervision or were compiled from company business records.

14. In my opinion, the granting of Colgate's application would serve the interests of conservation, the protection of correlative rights, and the prevention of waste.

15. I understand this Self-Affirmed Statement will be used as written testimony in this case. I affirm that my testimony above is true and correct and is made under penalty of perjury

under the laws of the State of New Mexico. My testimony is made as of the date next to my electronic signature below.



Mark Hajdik

11/10/22
Date/

**STATE OF NEW MEXICO
DEPARTMENT OF ENERGY, MINERALS AND NATURAL RESOURCES
OIL CONSERVATION DIVISION**

**APPLICATION OF COLGATE OPERATING, LLC
FOR COMPULSORY POOLING,
EDDY COUNTY, NEW MEXICO.**

CASE NO. 22943

APPLICATION

Pursuant to NMSA § 70-2-17, Colgate Operating, LLC (“Applicant”) (OGRID No. 371449) applies for an order pooling all uncommitted interests within the Bone Spring formation underlying a 320-acre, more or less, standard horizontal spacing unit comprised of the S/2 S/2 of Sections 5 and 6, Township 20 South, Range 28 East, Eddy County, New Mexico (“Unit”). In support of its application, Applicant states the following.

1. Applicant is a working interest owner in the Unit and has the right to drill wells thereon.
2. The Unit will be dedicated to the **Mad Max 6 Fed Com 134H** well (“Well”), which will be horizontally drilled from a surface hole location in Lot 7 of Section 6, Township 20 South, Range 28 East to a bottom hole location in the SE/4 SE/4 (Unit P) of Section 5, Township 20 South, Range 28 East.
3. The completed interval of the Well will be orthodox.
4. Applicant has undertaken diligent, good-faith efforts to obtain voluntary agreements from all interest owners to participate in the drilling of the Well but has been unable to obtain voluntary agreements from all interest owners.
5. The pooling of uncommitted interests will avoid the drilling of unnecessary wells, prevent waste, and protect correlative rights.

**Colgate Operating, LLC
Case No. 22943
Exhibit A-1**

6. In order to allow Applicant to obtain its just and fair share of the oil and gas underlying the subject lands, all uncommitted mineral interests in the Unit should be pooled and Applicant should be designated the operator of the Well and Unit.

WHEREFORE, Applicant requests this application be set for hearing on August 4, 2022, and that after notice and hearing, the Division enter an order:

- A. Pooling all uncommitted interests in the Unit;
- B. Approving the Well in the Unit;
- C. Designating Applicant as operator of the Unit and the Well to be drilled thereon;
- D. Authorizing Applicant to recover its costs of drilling, equipping and completing the Well;
- E. Approving the actual operating charges and costs of supervision while drilling and after completion, together with a provision adjusting the rates pursuant to the COPAS accounting procedures; and
- F. Imposing a 200% penalty for the risk assumed by Applicant in drilling and completing the Well against any working interest owner who does not voluntarily participate in the drilling of the Well.

Respectfully submitted,

HINKLE SHANOR LLP

/s/ Dana S. Hardy
Dana S. Hardy
Jaclyn McLean
P.O. Box 2068
Santa Fe, NM 87504-2068
Phone: (505) 982-4554
dhardy@hinklelawfirm.com
jmclean@hinklelawfirm.com
Counsel for Colgate Operating, LLC

Application of Colgate Operating, LLC for Compulsory Pooling, Eddy County, New Mexico. Applicant seeks an order pooling all uncommitted interests in the Bone Spring formation underlying a 320-acre, more or less, standard horizontal spacing unit comprised of the S/2 S/2 of Sections 5 and 6, Township 20 South, Range 28 East, Eddy County, New Mexico ("Unit"). The Unit will be dedicated to the **Mad Max 6 Fed Com 134H** well ("Well"), which will be horizontally drilled from a surface hole location in Lot 7 of Section 6, Township 20 South, Range 28 East, to a bottom hole location in the SE/4 SE/4 (Unit P) of Section 5, Township 20 South, Range 28 East. The completed interval of the Well will be orthodox. Also to be considered will be the cost of drilling and completing the Well and the allocation of the cost, the designation of Applicant as the operator of the Well, and a 200% charge for the risk involved in drilling and completing the Well. The Well is located approximately 12 miles northeast of Carlsbad, New Mexico.

State of New Mexico
Energy, Minerals & Natural Resources Department

Revised August 1, 2011

Submit one copy to appropriate

District Office

OIL CONSERVATION DIVISION

1220 South St. Francis Dr.

Santa Fe, NM 87505

AMENDED REPORT

District I
1625 N. French Dr., Hobbs, NM 88240
Phone: (575) 393-6161 Fax: (575) 393-0720
District II
811 S. First St., Artesia, NM 88210
Phone: (575) 748-1283 Fax: (575) 748-9720
District III
1000 Rio Brazos Road, Aztec, NM 87410
Phone: (505) 334-6178 Fax: (505) 334-6170
District IV
1220 S. St. Francis Dr., Santa Fe, NM 87505
Phone: (505) 476-3460 Fax: (505) 476-3462

WELL LOCATION AND ACREAGE DEDICATION PLAT

1 API Number 30-015-		2 Pool Code 48035		OLD MILLMAN RANCH; BS			
4 Property Code		5 Property Name MAD MAX 6 FED COM				6 Well Number 134H	
7 OGRID No. 371449		8 Operator Name COLGATE ENERGY LLC				9 Elevation 3370.91'	

10 Surface Location

UL or lot no.	Section	Township	Range	Lot Idn	Feet from the	North/South line	Feet from the	East/West line	County
7	6	20-S	28-E		417'	SOUTH	375'	WEST	EDDY

11 Bottom Hole Location If Different From Surface

UL or lot no.	Section	Township	Range	Lot Idn	Feet from the	North/South line	Feet from the	East/West line	County
P	5	20-S	28-E		330'	SOUTH	10'	EAST	EDDY

12 Dedicated Acres 322.79	13 Joint or Infill	14 Consolidation Code	15 Order No.
-------------------------------------	--------------------	-----------------------	--------------

No allowable will be assigned to this completion until all interests have been consolidated or a non-standard unit has been approved by the division.

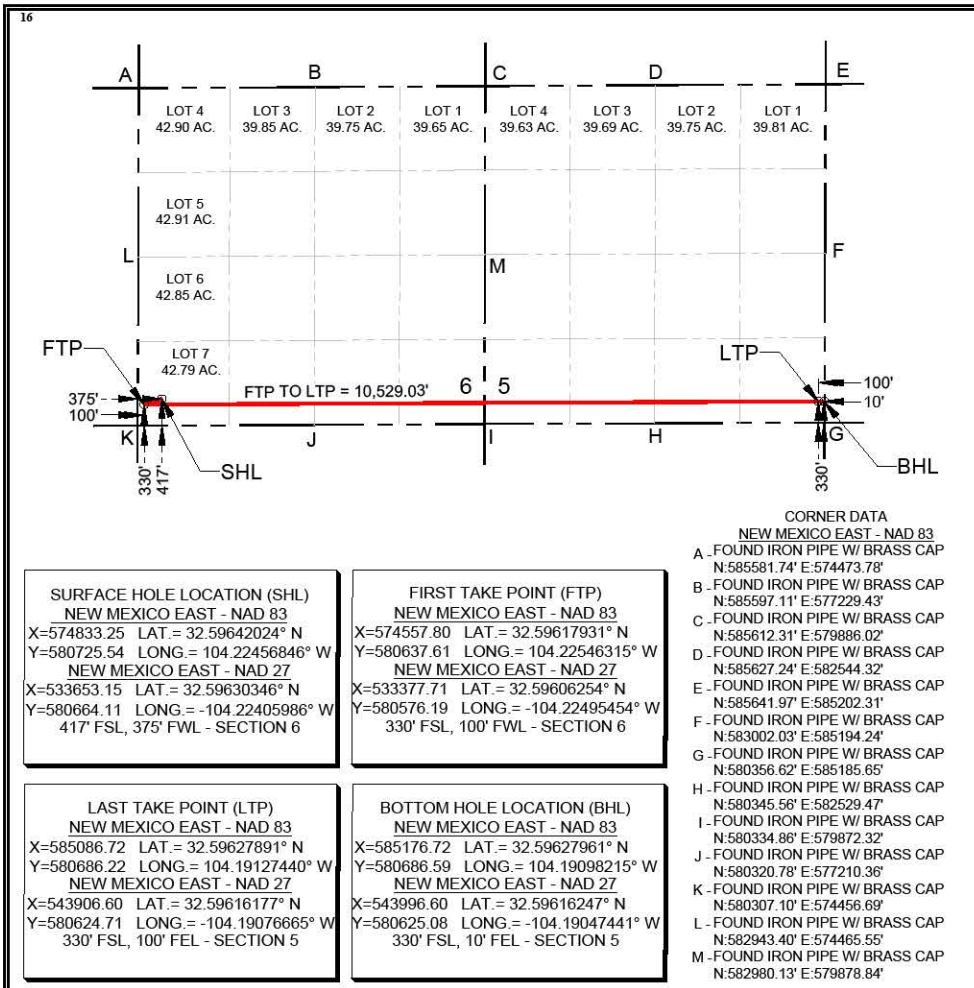

SURFACE HOLE LOCATION (SHL)
NEW MEXICO EAST - NAD 83
X=574833.25 LAT.= 32.59642024° N
Y=580725.54 LONG.= 104.22456846° W
NEW MEXICO EAST - NAD 27
X=533653.15 LAT.= 32.59630346° N
Y=580664.11 LONG.= -104.22405986° W
417' FSL, 375' FWL - SECTION 6

FIRST TAKE POINT (FTP)
NEW MEXICO EAST - NAD 83
X=574557.80 LAT.= 32.59617931° N
Y=580637.61 LONG.= 104.22546315° W
NEW MEXICO EAST - NAD 27
X=533377.71 LAT.= 32.59606254° N
Y=580576.19 LONG.= -104.22495454° W
330' FSL, 100' FWL - SECTION 6

LAST TAKE POINT (LTP)
NEW MEXICO EAST - NAD 83
X=585086.72 LAT.= 32.59627891° N
Y=580686.22 LONG.= 104.19127440° W
NEW MEXICO EAST - NAD 27
X=543906.60 LAT.= 32.59616177° N
Y=580624.71 LONG.= -104.19076665° W
330' FSL, 100' FEL - SECTION 5

BOTTOM HOLE LOCATION (BHL)
NEW MEXICO EAST - NAD 83
X=585176.72 LAT.= 32.59627961° N
Y=580686.59 LONG.= 104.19098215° W
NEW MEXICO EAST - NAD 27
X=543996.60 LAT.= 32.59616247° N
Y=580625.08 LONG.= -104.19047441° W
330' FSL, 10' FEL - SECTION 5

- CORNER DATA
NEW MEXICO EAST - NAD 83
- A. FOUND IRON PIPE W/ BRASS CAP N:585581.74' E:574473.78'
 - B. FOUND IRON PIPE W/ BRASS CAP N:585597.11' E:577229.43'
 - C. FOUND IRON PIPE W/ BRASS CAP N:585612.31' E:579886.02'
 - D. FOUND IRON PIPE W/ BRASS CAP N:585627.24' E:582544.32'
 - E. FOUND IRON PIPE W/ BRASS CAP N:585641.97' E:585202.31'
 - F. FOUND IRON PIPE W/ BRASS CAP N:583002.03' E:585194.24'
 - G. FOUND IRON PIPE W/ BRASS CAP N:580356.62' E:585185.65'
 - H. FOUND IRON PIPE W/ BRASS CAP N:580345.56' E:582529.47'
 - I. FOUND IRON PIPE W/ BRASS CAP N:580334.86' E:579872.32'
 - J. FOUND IRON PIPE W/ BRASS CAP N:580320.78' E:577210.36'
 - K. FOUND IRON PIPE W/ BRASS CAP N:580307.10' E:574458.69'
 - L. FOUND IRON PIPE W/ BRASS CAP N:582943.40' E:574465.55'
 - M. FOUND IRON PIPE W/ BRASS CAP N:582980.13' E:579878.84'

17 OPERATOR CERTIFICATION

I hereby certify that the information contained herein is true and complete to the best of my knowledge and belief, and that this organization either owns a working interest or unleased mineral interest in the land including the proposed bottom hole location or has a right to drill this well at this location pursuant to a contract with an owner of such a mineral or working interest, or to a voluntary pooling agreement or a compulsory pooling order heretofore entered by the division.

[Signature] 03.17.2022
Signature Date

Mikah Thomas
Printed Name

mthomas@colgateenergy.com
E-mail Address

18 SURVEYOR CERTIFICATION

I hereby certify that the well location shown on this plat was plotted from field notes of actual surveys made by me or under my supervision, and that the same is true and correct to the best of my belief.

Date of Survey
Signature and Seal of Professional Surveyor



3/1/2022
Certificate Number

Mad Max 6 (S/2S/2) 22943				
WI OWNER	TRACT	NET	WI	FORCE POOL INTEREST
Colgate Production, LLC	1, 2, 3	239.31	74.78%	Operator
Devon Energy Production Company, L.P.	2, 3	80.69	25.22%	Yes
		320.00	100.00%	

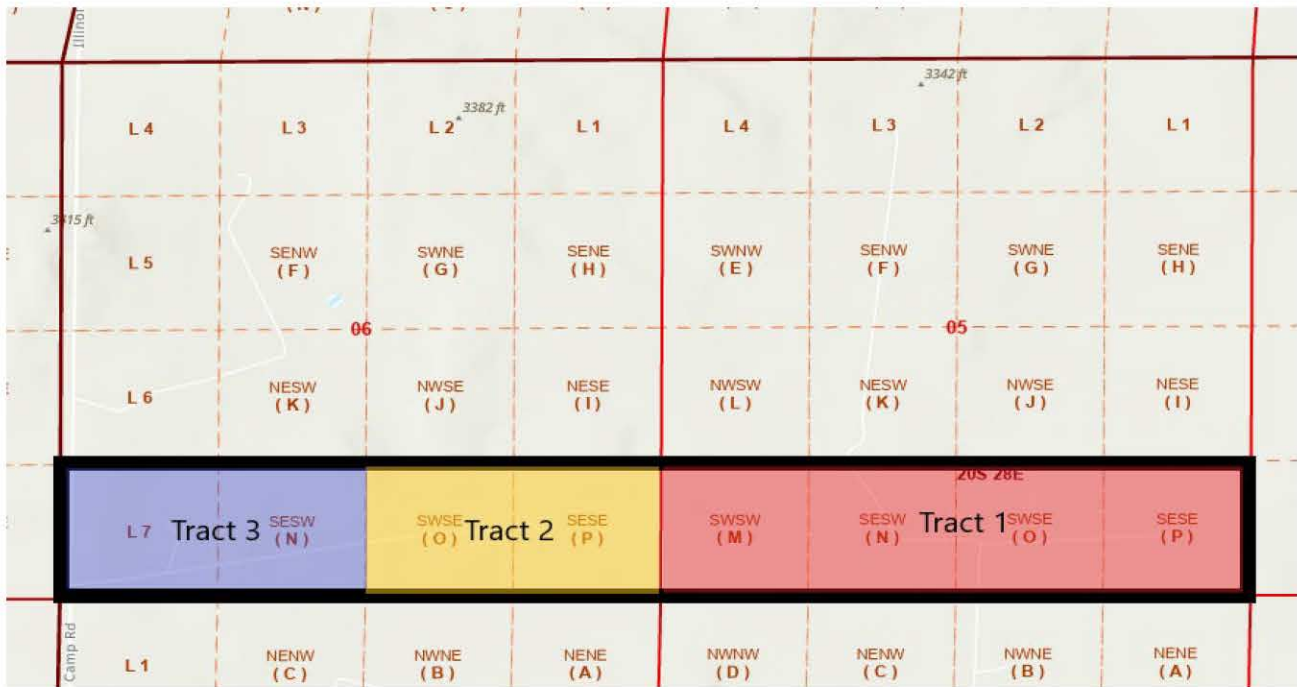

LESSEE OF RECORD	FORCE POOL
Mewbourne Oil Company	Yes
Devon Energy Production Company, L.P.	Yes

OVERRIDING ROYALTY INTERESTS	
Colgate Royalties, LP	
Paul R. Barwis	Yes
Jareed Partners, Ltd.	Yes
John Kyle Thoma, Trustee of the Cornerstone Family Tr	Yes
Crownrock Minerals, L.P.	Yes
Penwell Employee Royalty Pool	Yes
Butkin Investment Company, L.L.C.	Yes
Kringen Oil, LLC	Yes
Robin Oil & Gas Corporation	Yes
C. Mark Wheeler, a married man	Yes
Rusk Capital Management LLC	Yes
Kimbell Royalty Holdings, LLC	Yes
Devon Energy Production Company, L.P.	Yes

Colgate Operating, LLC
Case No. 22943
Exhibit A-3



June 2, 2022

Via Certified Mail

Devon Energy
333 W Sheridan Ave
Oklahoma City, OK 73102

RE: Mad Max 6 Fed Com – Well Proposals
Section 6: All, Section 5: All, T20S-R28E, Bone Spring Formation
Eddy County, New Mexico

To Whom It May Concern:

Colgate Operating, LLC, as operator for Colgate Production, LLC (“Colgate”), hereby proposes the drilling and completion of the following four (4) wells, the Mad Max 6 Fed Com wells from two well pads at the following approximate locations within Township 20 South, Range 27 East:

- 1. Mad Max 6 Fed Com 131H – North Pad**
SHL: 226’ FEL & 2,234’ FNL of Section 1, 20S-27E (or at a legal location within Unit H)
BHL: 10’ FEL & 987’ FNL of Section 5, 20S-28E
FTP: 100’ FWL & 987’ FNL of Section 6, 20S-28E
LTP: 100’ FEL & 987’ FNL of Section 5, 20S-28E
TVD: Approximately 8,306’
TMD: Approximately 19,130’
Proration Unit: N2N2 of Sections 6 & 5, T20S-R28E
Targeted Interval: 3rd Bone Spring
Total Cost: See attached AFE

- 2. Mad Max 6 Fed Com 132H – North Pad**
SHL: 256’ FEL & 2,234’ FNL of Section 1, 20S-27E (or at a legal location within Unit H)
BHL: 10’ FEL & 2,310’ FNL of Section 5, 20S-28E
FTP: 100’ FWL & 2,310’ FNL of Section 6, 20S-28E
LTP: 100’ FEL & 2,310’ FNL of Section 5, 20S-28E
TVD: Approximately 8,305’
TMD: Approximately 19,050’
Proration Unit: S2N2 of Sections 6 & 5, T20S-R28E
Targeted Interval: 3rd Bone Spring
Total Cost: See attached AFE

300 N. Marienfeld St., Suite 1000, Midland, Texas 79701
P: (432) 695-4222 | F: (432) 695-4063
www.ColgateEnergy.com

Colgate Operating, LLC
Case No. 22943
Exhibit A-4

Mad Max 6 Fed Com Well Proposal

3. Mad Max 6 Fed Com 133H – South Pad

SHL: 447' FSL & 375' FWL of Section 6, 20S28E (or at a legal location within Lot 7)

BHL: 10' FEL & 1,653' FSL of Section 5

FTP: 100' FWL & 1,653' FSL of Section 6

LTP: 100' FEL & 1,653' FSL of Section 5

TVD: Approximately 8,311'

TMD: Approximately 18,862'

Proration Unit: N2S2 of Sections 6 & 5, T20S-R28E

Targeted Interval: 3rd Bone Spring

Total Cost: See attached AFE

4. Mad Max 6 Fed Com 134H – South Pad

SHL: 417' FSL & 375' FWL of Section 6, 20S28E (or at a legal location within Lot 7)

BHL: 10' FEL & 330' FSL of Section 5

FTP: 100' FWL & 330' FSL of Section 6

LTP: 100' FEL & 330' FSL of Section 5

TVD: Approximately 8,311'

TMD: Approximately 18,732'

Proration Unit: S2S2 of Sections 6 & 5, T20S-R28E

Targeted Interval: 3rd Bone Spring

Total Cost: See attached AFE

The locations, TVDs, and targets are approximate and subject to change dependent on surface or subsurface issues encountered. These locations do fall on federal lands, so the BLM could require surface changes. Colgate is proposing to drill these wells under the modified terms of the 1989 AAPL Operating Agreement and a form of said Operating Agreement is available upon request. The Operating Agreement has the following general provisions:

- 100%/300%/300% non-consent provisions
- \$8,000/\$800 drilling and producing rates
- Colgate Operating, LLC named as Operator

Please indicate your election to participate in the drilling and completion of the proposed wells in the space provided below. Please sign and return one copy of this letter, a signed copy of the proposed AFE, and your geologic well requirements.

In the interest of time, should we not reach an agreement within thirty (30) days of the date of your receipt of this letter, Colgate will apply to the New Mexico Oil Conservation Division for compulsory pooling of your interest into a spacing unit for the proposed well. If you do not wish to participate, Colgate would be interested in acquiring your interest in the subject lands which is subject to further mutually agreeable negotiation.

Thank you for your time and consideration, if you have any questions at all, please don't hesitate to contact me at 432.257.3886 or by email at mhajdik@colgateenergy.com.

Respectfully,



Mark Hajdik

Senior Staff Landman

Mad Max 6 Fed Com Well Proposal

Mad Max 6 Fed Com Elections:

<i>Well Elections: (Please indicate your responses in the spaces below)</i>		
Well(s)	Elect to Participate	Elect to <u>NOT</u> Participate
Mad Max 6 Fed Com 131H		
Mad Max 6 Fed Com 132H		
Mad Max 6 Fed Com 133H		
Mad Max 6 Fed Com 134H		

Company Name (If Applicable):

By: _____

Printed Name: _____

Date: _____

Colgate Energy

300 N. Marienfeld St., Ste. 1000 Midland, TX 79701

Phone (432) 695-4222 • Fax (432) 695-4063

ESTIMATE OF COSTS AND AUTHORIZATION FOR EXPENDITURE

DATE:	6/2/2022	AFE NO.:	0
WELL NAME:	Mad Max 6 Fed Com	FIELD:	Old Millman Ranch; BONE SPRING
LOCATION:	Section 6, Block T20S-R28E	MD/TVD:	18732 MD / 8311' TVD
COUNTY/STATE:	Eddy County, New Mexico	LATERAL LENGTH:	10,400
Colgate WI:		DRILLING DAYS:	20.8
GEOLOGIC TARGET:	TBSG	COMPLETION DAYS:	19

REMARKS: Drill a horizontal 3rd BS well and complete. AFE includes drilling, completions, flowback and Initial AL install cost

INTANGIBLE COSTS	DRILLING COSTS	COMPLETION COSTS	PRODUCTION COSTS	TOTAL COSTS
1 Land / Legal / Regulatory	\$ 42,500	\$ -	\$ -	\$ 42,500
2 Location, Surveys & Damages	207,601	13,000	25,000	245,601
4 Freight / Transportation	34,270	30,250	-	64,520
5 Rental - Surface Equipment	93,261	153,700	13,060	260,021
6 Rental - Downhole Equipment	145,281	26,250	-	171,531
7 Rental - Living Quarters	35,718	43,450	-	79,168
10 Directional Drilling, Surveys	320,278	-	-	320,278
11 Drilling	566,837	-	-	566,837
12 Drill Bits	72,080	-	-	72,080
13 Fuel & Power	142,742	300,000	-	442,742
14 Cementing & Float Equip	149,460	-	-	149,460
15 Completion Unit, Swab, CIU	-	-	24,000	24,000
16 Perforating, Wireline, Slickline	-	292,525	28,000	320,525
17 High Pressure Pump Truck	-	46,000	18,000	64,000
18 Completion Unit, Swab, CIU	-	75,950	-	75,950
20 Mud Circulation System	78,894	-	-	78,894
21 Mud Logging	16,128	-	-	16,128
22 Logging / Formation Evaluation	7,419	6,000	-	13,419
23 Mud & Chemicals	280,754	316,753	-	597,507
24 Water	31,270	487,976	-	519,246
25 Stimulation	-	562,286	-	562,286
26 Stimulation Flowback & Disp	-	102,125	-	102,125
28 Mud / Wastewater Disposal	138,945	44,000	-	182,945
30 Rig Supervision / Engineering	92,280	102,075	4,800	199,155
32 Drilg & Completion Overhead	7,875	-	-	7,875
34 Vacuum Truck	-	-	2,000	2,000
35 Labor	103,986	30,000	20,000	153,986
54 Proppant	-	1,029,600	-	1,029,600
95 Insurance	10,090	-	-	10,090
97 Contingency	-	16,869	-	16,869
99 Plugging & Abandonment	-	-	-	-
TOTAL INTANGIBLES >	2,557,650	3,698,808	134,860	6,391,318

TANGIBLE COSTS	DRILLING COSTS	COMPLETION COSTS	PRODUCTION COSTS	TOTAL COSTS
60 Surface Casing	\$ 19,829	\$ -	\$ -	\$ 19,829
61 Intermediate Casing	120,367	-	-	120,367
62 Drilling Liner	-	-	-	-
63 Production Casing	473,101	-	-	473,101
64 Production Liner	-	-	-	-
65 Tubing	-	-	85,500	85,500
66 Wellhead	46,640	-	40,200	86,840
67 Packers, Liner Hangers	10,600	-	7,500	18,100
68 Tanks	-	-	-	-
69 Production Vessels	-	-	84,000	84,000
70 Flow Lines	-	-	94,800	94,800
71 Rod string	-	-	-	-
72 Artificial Lift Equipment	-	-	23,000	23,000
73 Compressor	-	-	42,500	42,500
74 Installation Costs	-	-	34,000	34,000
75 Surface Pumps	-	-	20,000	20,000
76 Downhole Pumps	-	-	-	-
77 Measurement & Meter Installation	-	-	26,000	26,000
78 Gas Conditioning / Dehydration	-	-	-	-
79 Interconnecting Facility Piping	-	-	15,400	15,400
80 Gathering / Bulk Lines	-	-	-	-
81 Valves, Dumps, Controllers	-	-	40,000	40,000
82 Tank / Facility Containment	-	-	-	-
83 Flare Stack	-	-	-	-
84 Electrical / Grounding	-	-	-	-
85 Communications / SCADA	-	-	15,000	15,000
86 Instrumentation / Safety	-	-	-	-
TOTAL TANGIBLES >	670,537	0	527,900	1,198,437
TOTAL COSTS >	3,228,188	3,698,808	662,760	7,589,756

PREPARED BY Colgate Energy:

Drilling Engineer: SS/RM/PS
 Completions Engineer: BA/ML
 Production Engineer: Levi Harris

Colgate Energy APPROVAL:

Co-CEO: WH
 VP - Land & Legal: BG
 Co-CEO: JW
 VP - Geosciences: SO
 VP - Operations: CRM

NON OPERATING PARTNER APPROVAL:

Company Name: _____ Working Interest (%): _____ Tax ID: _____
 Signed by: _____ Date: _____
 Title: _____ Approval: Yes No (mark one)

The costs on this AFE are estimates only and may not be contrasted as callings on any specific item or the total cost of the project. Tubing installation approved under the AFE may be delayed up to a year after the well has been completed. In executing this AFE, the Participant agrees to pay its proportionate share of actual costs incurred, including, legal, creative, regulatory, brokerage and well costs under the terms of the applicable joint operating agreement, regulatory order or other agreement covering this well. Participants shall be covered by and billed proportionately for Operator's well control and general liability insurance unless participant provides Operator a certificate evidencing its own insurance to an amount acceptable to the Operator by the date of opnd.

Mad Max Communication Timeline

June 2, 2022 – Initial proposals sent for the Mad Max Wells

May-Present 2022 – Colgate and Devon have been actively working on a large multi township trade which will result in Colgate acquiring Devon's interest in the Mad Max if the trade closes. Devon has agreed to allow themselves to be pooled subject to a letter agreement while the trade discussions are ongoing and closing is pending.

November 9, 2022 – Letter agreement with Devon executed whereby Devon will allow Colgate to proceed with the pooling hearing

Colgate Operating, LLC
Case No. 22943
Exhibit A-5

STATE OF NEW MEXICO
DEPARTMENT OF ENERGY, MINERALS AND NATURAL RESOURCES
OIL CONSERVATION DIVISION

APPLICATION OF COLGATE OPERATING, LLC
FOR COMPULSORY POOLING,
EDDY COUNTY, NEW MEXICO.

CASE NO. 22943

SELF-AFFIRMED STATEMENT
OF DAVID DAGIAN

1. I am a geologist at Colgate Operating, LLC (“Colgate”) and am over 18 years of age. I have personal knowledge of the matters addressed herein and am competent to provide this Self-Affirmed Statement. I have previously testified before the New Mexico Oil Conservation Division (“Division”), and my credentials as an expert in petroleum geology matters were accepted and made a matter of record.

2. I am familiar with the geological matters that pertain to the above-referenced case.

3. **Exhibit B-1** is a regional locator map that identifies the Mad Max project area, in proximity to the Capitan Reef within the Delaware Basin, for the Bone Spring horizontal spacing units that are the subject of these applications.

4. **Exhibit B-2** is a cross section location map for the proposed horizontal spacing unit (“Unit”) within the Bone Spring formation. The approximate wellbore path for the proposed Mad Max 6 Fed Com 134H well (“Well”) is represented by dashed lines. Existing producing wells in the targeted interval are represented by solid lines. This map identifies the cross-section running from A-A’ with the cross-section wells name and a black line in proximity to the proposed well.

5. **Exhibit B-3** is a Third Bone Spring (TBSG) Structure map on the top of the Third Bone Spring formation in TVD subsea with a contour interval of 50 ft. The map identifies the approximate wellbore path for the Mad Max 6 Fed Com 134H proposed Well with a red dashed

line. It also identifies the location of the cross-section running from A-A' in proximity to the proposed well. The data points are indicated by red triangles. The map demonstrates the formation is gently dipping to the east-southeast in this area. I do not observe any faulting, pinch-outs, or geologic impediments to developing the targeted intervals with horizontal wells.

6. **Exhibit B-4** identifies three wells penetrating the targeted interval I used to construct a structural cross-section from A to A'. The structural cross section from west to east shows the regional dip to the East-Southeast for the Bone Spring Well. I used these well logs because they penetrate the targeted interval, are of good quality, and are representative of the geology in the area. The target zones for the proposed Well is the Bone Spring formation, which is consistent across the units. The approximate well-path for the proposed Well is indicated by dashed lines to be drilled from west to east across the units.

7. **Exhibit B-5** is a stratigraphic cross-section from A to A' using the representative wells identified on **Exhibit B-4**. It contains gamma ray, resistivity, and porosity logs. The cross section is oriented from west to east and is hung on the top of the Wolfcamp formation. The proposed landing zone for the Well is labeled on the exhibit. The approximate well-path for the proposed well is indicated by dashed lines to be drilled from west to east across the units. This cross-section demonstrates the target interval is continuous across the Unit.

8. **Exhibit B-6** is a gun barrel diagram that shows the Mad Max 6 Fed Com 134H well in the Bone Spring formation.

9. In my opinion, a laydown orientation for the Well is appropriate to properly develop the subject acreage because of consistent rock properties throughout the Unit and is the preferred fracture orientation in this portion of the trend.

10. Based on my geologic study of the area, the targeted interval underlying the Unit is suitable for development by horizontal wells and the tracts comprising the Unit will contribute more or less equally to the production of the Well.

11. In my opinion, the granting of Colgate's application will serve the interests of conservation, the protection of correlative rights, and the prevention of waste.

12. The exhibits attached hereto were either prepared by me or under my supervision or were compiled from company business records.

13. I understand this Self-Affirmed Statement will be used as written testimony in this case. I affirm my testimony in paragraphs 1 through 12 above is true and correct and is made under penalty of perjury under the laws of the State of New Mexico. My testimony is made as of the date identified next to my signature below.

David DaGian

11/10/22
Date

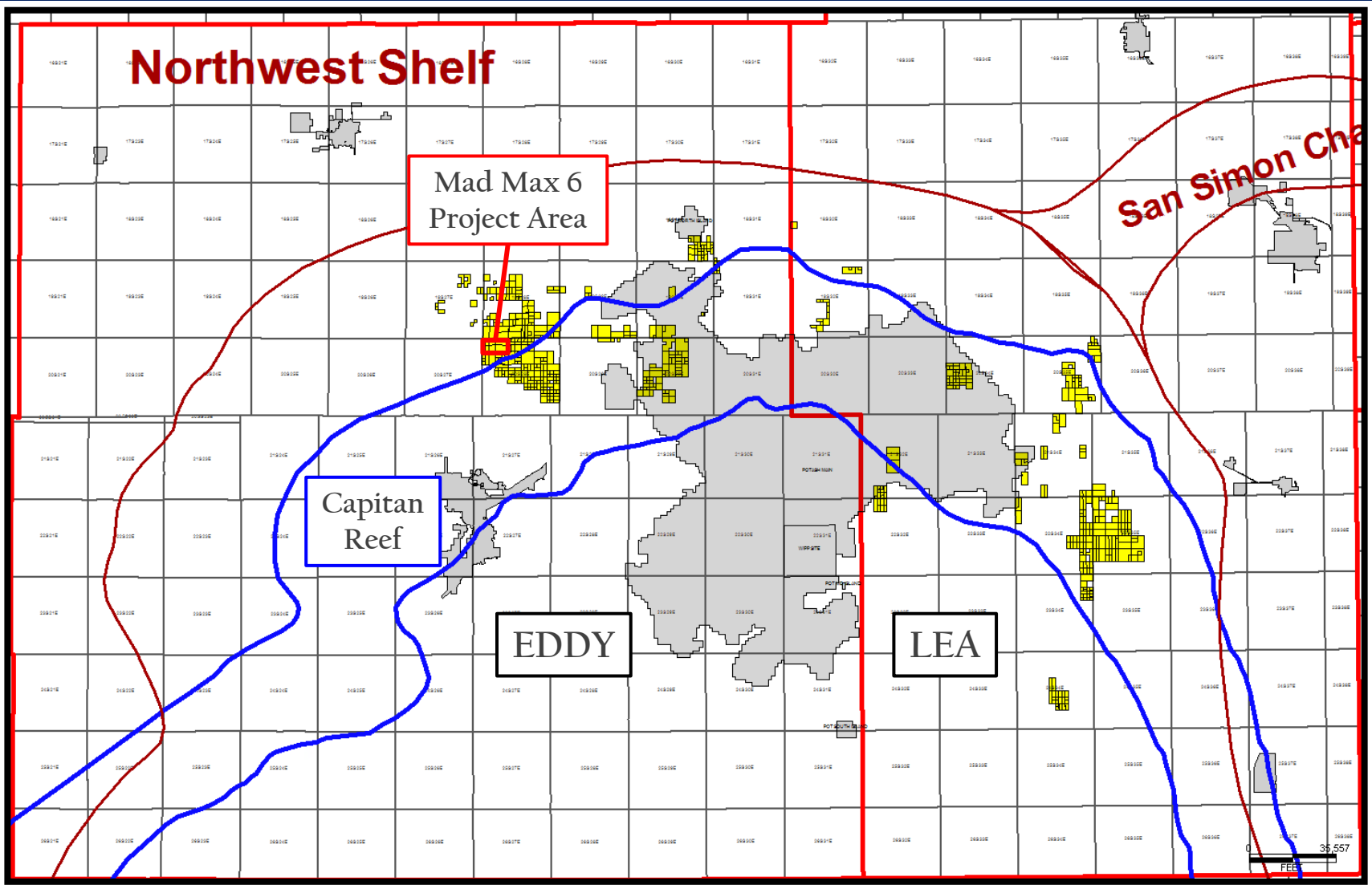

Colgate Energy

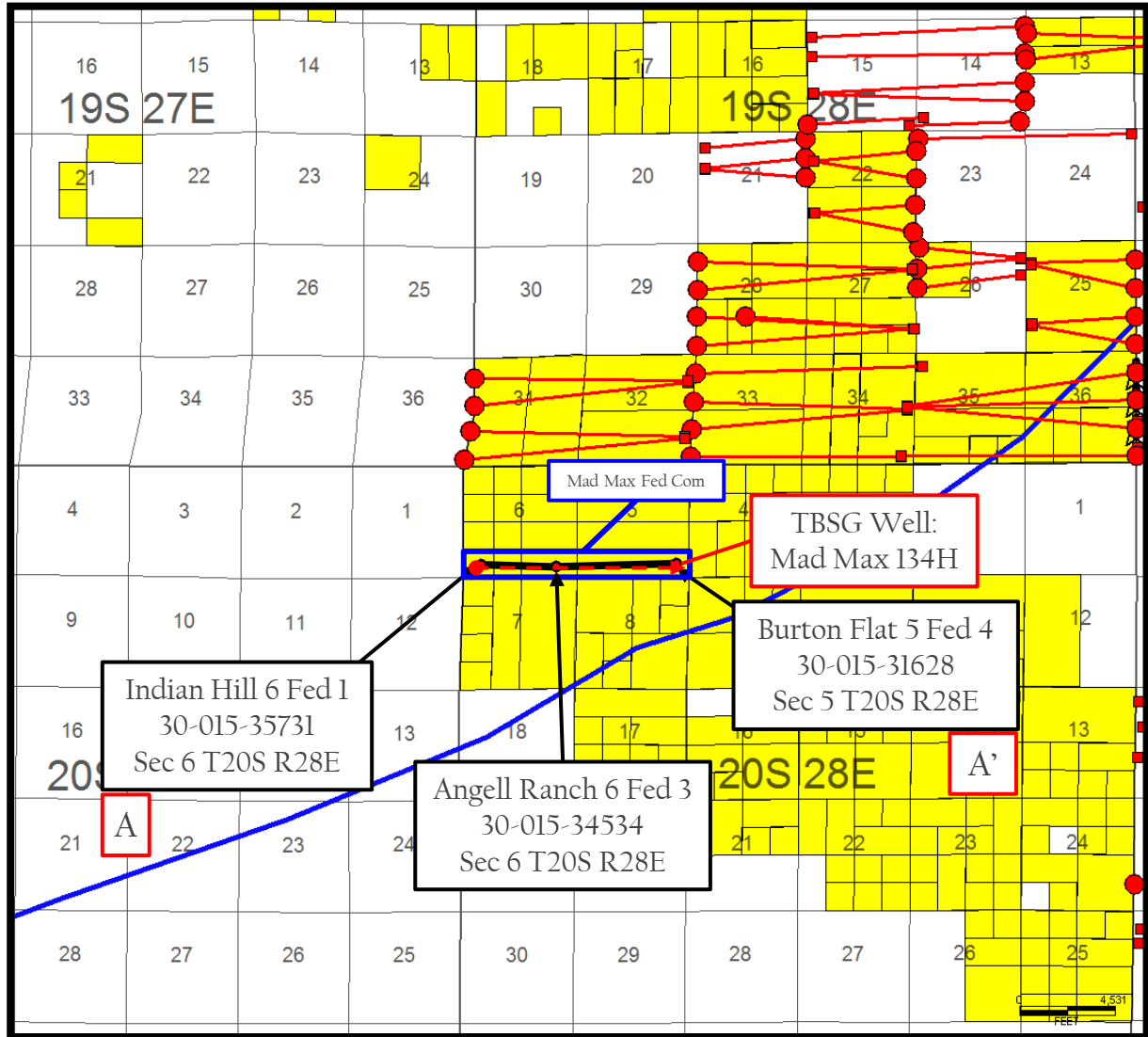

Proposed Wells



Producing Wells



Colgate Energy

Third Bone Spring Structure Map

Mad Max 6 Fed Com 134H

Colgate Operating, LLC
Case No. 22943
Exhibit B-3

Exhibit B-3

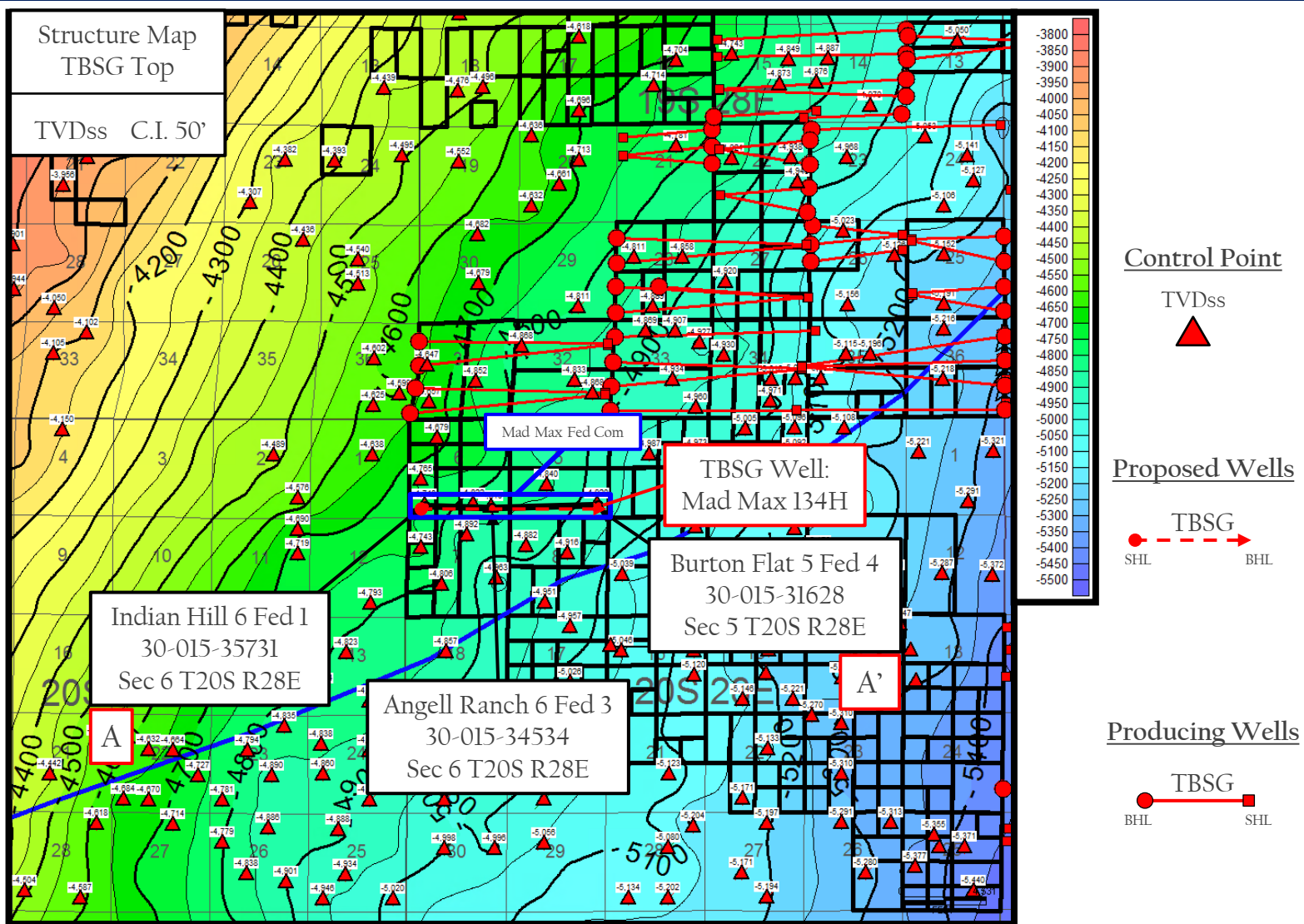

Colgate Energy

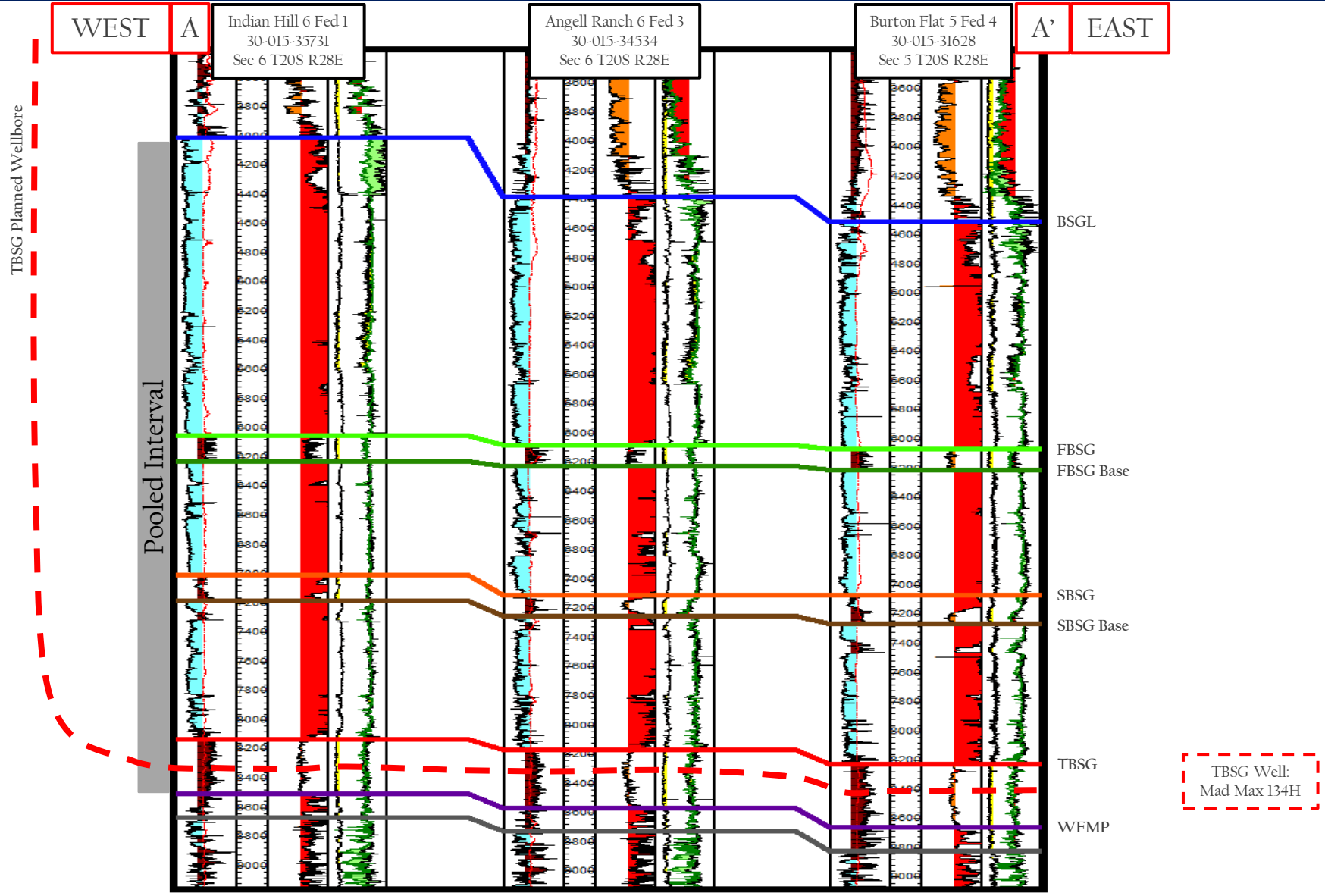

Stratigraphic Cross Section A-A'

Mad Max 6 Fed Com 134H

Colgate Operating, LLC
Case No. 22943
Exhibit B-5

Exhibit B-5

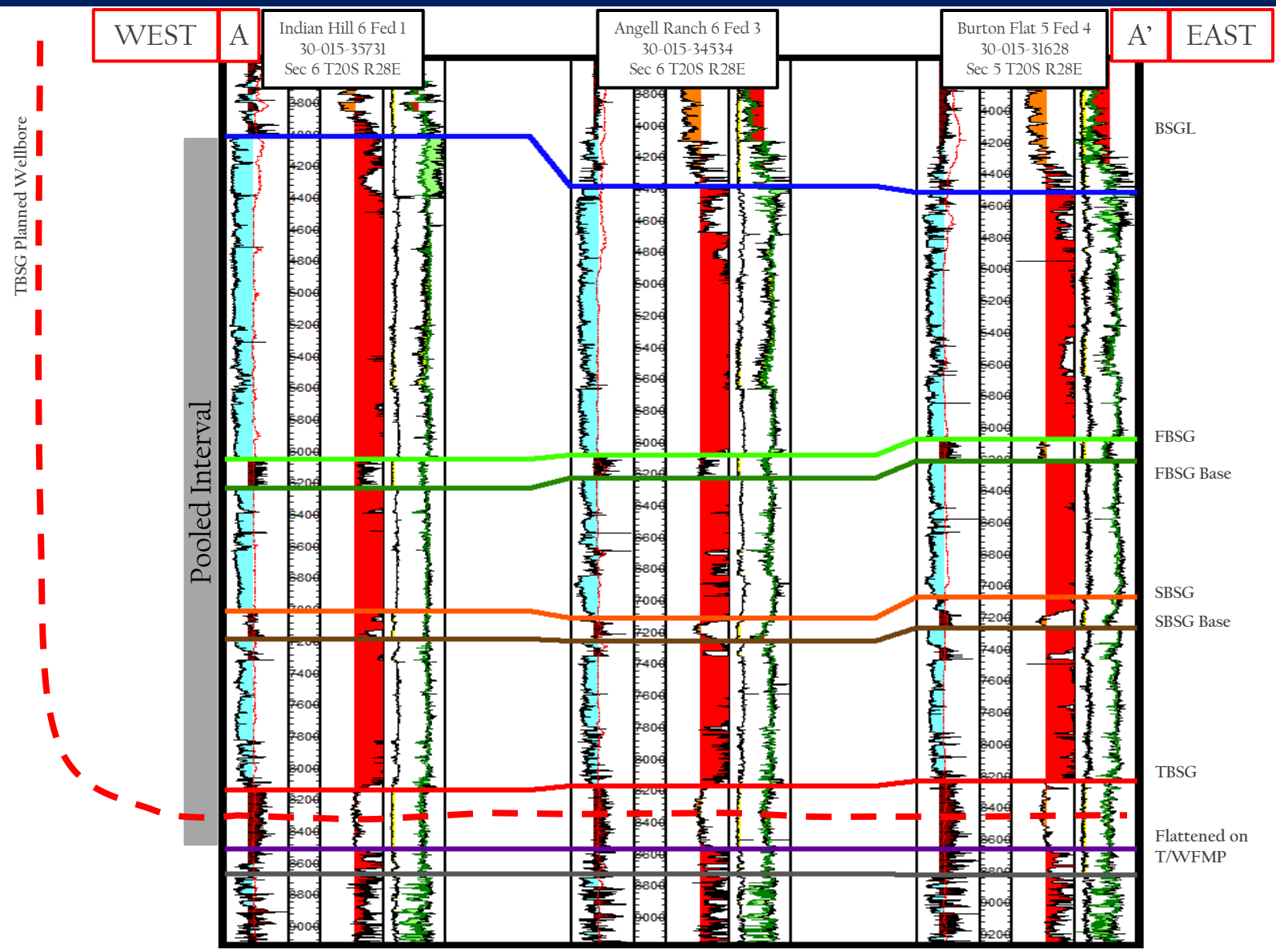

TBSG Well:
Mad Max 134H

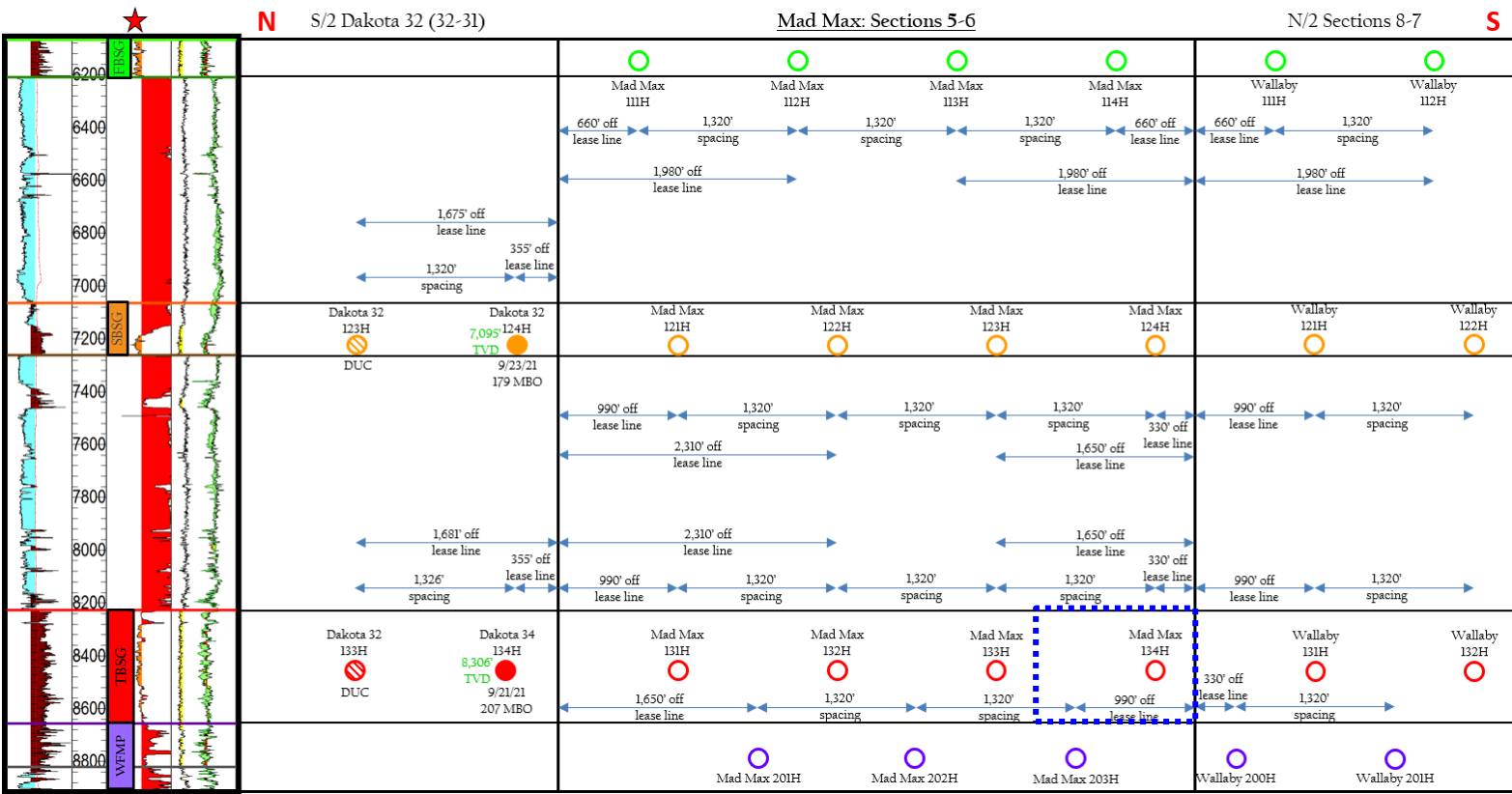

- SBSG Producing
- TBSG Proposed
- TBSG Producing

30-015-31628

Proposed Well

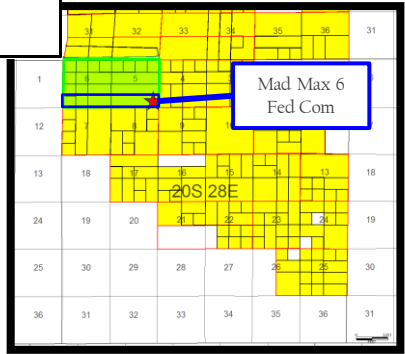

**STATE OF NEW MEXICO
DEPARTMENT OF ENERGY, MINERALS AND NATURAL RESOURCES
OIL CONSERVATION DIVISION**

**APPLICATION OF COLGATE OPERATING,
LLC, FOR COMPULSORY POOLING,
EDDY COUNTY, NEW MEXICO.**

CASE NO. 22943

**SELF-AFFIRMED STATEMENT OF
DANA S. HARDY**

1. I am attorney in fact and authorized representative of Colgate Operating, LLC, the Applicant herein.

2. I am familiar with the Notice Letter attached as **Exhibit C-1** and caused the Notice Letter to be sent to the parties set out in the chart attached as **Exhibit C-2**.

3. The Application for the above-referenced case was provided, along with the Notice Letters, to the recipients listed in Exhibit C-2.

4. Exhibit C-2 also provides the date each Notice Letter was sent and the date each return was received.

5. Copies of the certified mail green cards and white slips are attached as **Exhibit C-3** as supporting documentation for proof of mailing and the information provided on Exhibit C-2.

6. On July 15, 2022, I caused a notice to be published to all interested parties in the Carlsbad Current Argus. An Affidavit of Publication from the Legal Clerk of the Carlsbad Current Argus, along with a copy of the notice publication, is attached as **Exhibit C-4**.

/s/ Dana S. Hardy
Dana S. Hardy

November 14, 2022
Date

**Colgate Operating, LLC
Case No. 22943
Exhibit C**

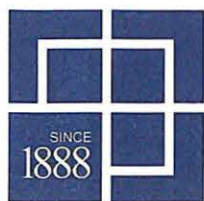

HINKLE SHANOR LLP
ATTORNEYS AT LAW
PO BOX 2068
SANTA FE, NEW MEXICO 87504
505-982-4554 (FAX) 505-982-8623

WRITER:

Dana S. Hardy, Partner
dhardy@hinklelawfirm.com

July 11, 2022

VIA CERTIFIED MAIL
RETURN RECEIPT REQUESTED

TO ALL OVERRIDING ROYALTY INTEREST OWNERS

Re: Case Nos. 22943, 22944, 22945, and 22946 - Applications of Colgate Operating, LLC for Compulsory Pooling, Eddy County, New Mexico.

To whom it may concern:

This letter is to advise you that the enclosed applications were filed with the New Mexico Oil Conservation Division. The hearing will be conducted on **August 4, 2022** beginning at 8:15 a.m.

Hearings are currently conducted remotely. To participate in the electronic hearing, see the instructions posted on the OCD Hearings website: <https://www.emnrd.nm.gov/ocd/hearing-info/>. You are not required to attend this hearing, but as an owner of an interest that may be affected by this application, you may appear and present testimony. Failure to appear at that time and become a party of record will preclude you from challenging the matter at a later date.

Pursuant to Division Rule 19.15.4.13.B, a party who intends to present evidence at the hearing shall file a pre-hearing statement and serve copies on other parties, or the attorneys of parties who are represented by counsel, at least four business days in advance of a scheduled hearing, but in no event later than 5:00 p.m. mountain time, on the Thursday preceding the scheduled hearing date. The statement must be submitted through the OCD E-Permitting system (<https://wwwapps.emnrd.state.nm.us/ocd/ocdpermitting/>) or via e-mail to ocd.hearings@state.nm.us and should include: the names of the parties and their attorneys, a concise statement of the case, the names of all witnesses the party will call to testify at the hearing, the approximate time the party will need to present its case, and identification of any procedural matters that are to be resolved prior to the hearing.

Please do not hesitate to contact me if you have questions about this matter.

Sincerely,

/s/ Dana S. Hardy

Dana S. Hardy

Enclosure

Colgate Operating, LLC
Case No. 22943
Exhibit C-1

PO BOX 10
ROSWELL, NEW MEXICO 88202
575-622-6510
(FAX) 575-822-8322

PO BOX 2068
SANTA FE, NEW MEXICO 87504
505-982-4554
(FAX) 505-982-8623

7601 JEFFERSON ST NE • SUITE 180
ALBUQUERQUE, NEW MEXICO 87109
505-858-8320
(FAX) 505-858-8321



HINKLE SHANOR LLP
 ATTORNEYS AT LAW
 PO BOX 2068
 SANTA FE, NEW MEXICO 87504
 505-982-4554 (FAX) 505-982-8623

WRITER:

Dana S. Hardy, Partner
 dhardy@hinklelawfirm.com

July 11, 2022

VIA CERTIFIED MAIL
RETURN RECEIPT REQUESTED

TO ALL PARTIES ENTITLED TO NOTICE

Re: Case Nos. 22943, 22944, 22945, and 22946 - Applications of Colgate Operating, LLC for Compulsory Pooling, Eddy County, New Mexico.

To whom it may concern:

This letter is to advise you that the enclosed applications were filed with the New Mexico Oil Conservation Division. The hearing will be conducted on **August 4, 2022** beginning at 8:15 a.m.

Hearings are currently conducted remotely. To participate in the electronic hearing, see the instructions posted on the OCD Hearings website: <https://www.emnrd.nm.gov/ocd/hearing-info/>. You are not required to attend this hearing, but as an owner of an interest that may be affected by this application, you may appear and present testimony. Failure to appear at that time and become a party of record will preclude you from challenging the matter at a later date.

Pursuant to Division Rule 19.15.4.13.B, a party who intends to present evidence at the hearing shall file a pre-hearing statement and serve copies on other parties, or the attorneys of parties who are represented by counsel, at least four business days in advance of a scheduled hearing, but in no event later than 5:00 p.m. mountain time, on the Thursday preceding the scheduled hearing date. The statement must be submitted through the OCD E-Permitting system (<https://wwwapps.emnrd.state.nm.us/ocd/ocdpermitting/>) or via e-mail to ocd.hearings@state.nm.us and should include: the names of the parties and their attorneys, a concise statement of the case, the names of all witnesses the party will call to testify at the hearing, the approximate time the party will need to present its case, and identification of any procedural matters that are to be resolved prior to the hearing.

Please do not hesitate to contact me if you have questions about this matter.

Sincerely,

/s/ Dana S. Hardy

Dana S. Hardy

Enclosure

PO BOX 10
 ROSWELL, NEW MEXICO 88202
 575-622-6510
 (FAX) 575-623-9332

PO BOX 2068
 SANTA FE, NEW MEXICO 87504
 505-982-4554
 (FAX) 505-982-8623

7601 JEFFERSON ST NE • SUITE 180
 ALBUQUERQUE, NEW MEXICO 87109
 505-858-8320
 (FAX) 505-858-8321

**STATE OF NEW MEXICO
DEPARTMENT OF ENERGY, MINERALS AND NATURAL RESOURCES
OIL CONSERVATION DIVISION**

**APPLICATIONS OF COLGATE OPERATING,
LLC FOR COMPULSORY POOLING,
EDDY COUNTY, NEW MEXICO**

Case Nos. 22943, 22944, 22945, and 22946

NOTICE LETTER LIST ORRI

PARTY	NOTICE LETTER SENT	RETURN RECEIVED
Paul R. Barwis C/O Dutton Harris and Assoc, PO Box 230 Midland, TX 79702	07/11/22	07/25/22
Butkin Investment Company, L.L.C. PO Box 2090 Duncan, OK 73534-2090	07/11/22	07/25/22
Crownrock Minerals, L.P. PO Box 51933 Midland, TX 79710-1933	07/11/22	USPS Tracking's Latest Update (last checked 11/14/22): 07/18/22 In transit to next facility.
Devon Energy Production Co., L.P. 333 West Sheridan Avenue Oklahoma City, OK 73102- 5015	07/11/22	07/18/22
Jareed Partners, Ltd. 6804 Island Circle Midland, TX 79707	07/11/22	08/24/22 Return to sender.
Kimbell Royalty Holdings, LLC 777 Taylor St. Ste 810 Fort Worth, TX 76102-4936	07/11/22	07/21/22
Kringen Oil, LLC 8540 E Mcdowell Rd Unit 59 Mesa, AZ 85207	07/11/22	07/18/22
Penwell Employee Royalty Pool 2201 Winfield Rd. Midland, TX 79705	07/11/22	07/18/22
Robin Oil & Gas Corporation PO Box 720420 Oklahoma City, OK 73172- 0420	07/11/22	07/18/22

**Colgate Operating, LLC
Case No. 22943
Exhibit C-2**

**STATE OF NEW MEXICO
DEPARTMENT OF ENERGY, MINERALS AND NATURAL RESOURCES
OIL CONSERVATION DIVISION**

**APPLICATIONS OF COLGATE OPERATING,
LLC FOR COMPULSORY POOLING,
EDDY COUNTY, NEW MEXICO**

Case Nos. 22943, 22944, 22945, and 22946

NOTICE LETTER LIST ORRI

Rusk Capital Management LLC 7600 W Tidwell Rd. Ste 800 Houston, TX 77040-6718	07/11/22	07/22/22
John Kyle Thoma, Trustee Of The Cornerstone Family Trust 10864 McKissick Rd. Peyton, CO, 80831	07/11/22	07/25/22
C. Mark Wheeler 31105 La Quinta Dr. Georgetown, TX, 78628	07/11/22	07/18/22

**STATE OF NEW MEXICO
DEPARTMENT OF ENERGY, MINERALS AND NATURAL RESOURCES
OIL CONSERVATION DIVISION**

**APPLICATIONS OF COLGATE OPERATING,
LLC FOR COMPULSORY POOLING,
EDDY COUNTY, NEW MEXICO**

Case Nos. 22943, 22944, 22945 and 22946

NOTICE LETTER LIST WORKING INTERESTS AND RECORD TITLE OWNERS

PARTY	NOTICE LETTER SENT	RETURN RECEIVED
Devon Energy Co LP 333 West Sheridan Avenue Oklahoma City, Oklahoma 73102-5015	07/11/22	07/18/22
Devon Energy Production Co., L.P. 333 West Sheridan Avenue Oklahoma City, OK 73102- 5015	07/11/22	07/18/22
Mewbourne Oil Company P.O. Box 7698 Tyler, Texas 75711	07/11/22	07/22/22

CERTIFIED MAIL™ RECEIPT
 (Domestic Mail Only; No Insurance Coverage Provided)

For delivery information visit our website at www.usps.com

OFFICIAL USE

Postage	\$	
Certified Fee		
Return Receipt Fee (Endorsement Required)		
Restricted Delivery Fee (Endorsement Required)		
Total Postage & Fees	\$	

Sent To: Paul R. Barwis, C/O Dutton Harris and Assoc., PO Box 230, Midland, TX 79702, 22943—22946 Colgate Mad Max ORRI

PS Form 3800, August 2006 See Reverse for Instructions

SENDER: COMPLETE THIS SECTION	COMPLETE THIS SECTION ON DELIVERY
<ul style="list-style-type: none"> Complete items 1, 2, and 3. Print your name and address on the reverse so that we can return the card to you. Attach this card to the back of the mailpiece, or on the front if space permits. 	<p>A. Signature <input checked="" type="checkbox"/> Agent <input type="checkbox"/> Addressee</p> <p>B. Received by (Printed Name) <u>M. Hernandez</u></p> <p>C. Date of Delivery <u>7/21/22</u></p> <p>D. Is delivery address different from item 1? <input type="checkbox"/> Yes <input type="checkbox"/> No If YES, enter delivery address below:</p> <p>RECEIVED</p> <p>JUL 25 2022</p> <p>Hinkle, Shanor LLP</p>
<p>1. Article Addressed to:</p> <p>Paul R. Barwis C/O Dutton Harris and Assoc, PO Box 230 Midland, TX 79702 <small>22943—22946 Colgate Mad Max ORRI</small></p> <p>9590 9402 5554 9249 4883 02</p>	<p>3. Service Type <u>Santa Fe NM 87504</u></p> <p><input type="checkbox"/> Adult Signature <input type="checkbox"/> Priority Mail Express®</p> <p><input type="checkbox"/> Adult Signature Restricted Delivery <input type="checkbox"/> Registered Mail™</p> <p><input type="checkbox"/> Certified Mail® <input type="checkbox"/> Registered Mail Restricted Delivery</p> <p><input type="checkbox"/> Certified Mail Restricted Delivery <input type="checkbox"/> Return Receipt for Merchandise</p> <p><input type="checkbox"/> Collect on Delivery <input type="checkbox"/> Signature Confirmation™</p> <p><input type="checkbox"/> Collect on Delivery Restricted Delivery <input type="checkbox"/> Signature Confirmation Restricted Delivery</p> <p><input type="checkbox"/> Insured Mail <input type="checkbox"/> Signature Confirmation Restricted Delivery (over \$500)</p>
<p>2. Article Number (Transfer from service label)</p> <p>7012 0470 0001 5963 5077</p>	
PS Form 3811, July 2015 PSN 7530-02-000-9053	Domestic Return Receipt

Colgate Operating, LLC
Case No. 22943
Exhibit C-3

CERTIFIED MAIL™ RECEIPT
 (Domestic Mail Only; No Insurance Coverage Provided)

For delivery information visit our website at www.usps.com

OFFICIAL USE

Postage	\$	
Certified Fee		
Return Receipt Fee (Endorsement Required)		
Restricted Delivery Fee (Endorsement Required)		
Total Postage & Fees	\$	

Sent To

Butkin Investment Company, L.L.C.
 PO BOX 2090
 Duncan, OK 73534-2090
 22943—22946 Colgate Mad Max ORRI

PS Form 3800, August 2006 See Reverse for Instructions

7012 0470 0001 5963 5121

SENDER: COMPLETE THIS SECTION	COMPLETE THIS SECTION ON DELIVERY
<ul style="list-style-type: none"> Complete items 1, 2, and 3. Print your name and address on the reverse so that we can return the card to you. Attach this card to the back of the mailpiece, or on the front if space permits. 	<p>A. Signature <input type="checkbox"/> Agent <input type="checkbox"/> Addressee</p> <p>x <i>Connie Phillips</i></p> <p>B. Received by (Printed Name) <i>Connie Phillips</i></p> <p>C. Date of Delivery</p> <p>D. Is delivery address different from item 1? <input type="checkbox"/> Yes <input type="checkbox"/> No If YES, enter delivery address below</p> <p>RECEIVED </p>
<p>1. Article Addressed to:</p> <p>Butkin Investment Company, L.L.C. PO BOX 2090 Duncan, OK 73534-2090 22943—22946 Colgate Mad Max ORRI</p>	<p>3. Service Type <i>Hinkle Shanor LLP</i></p> <p><input type="checkbox"/> Adult Signature <i>Santa Fe NM 87504</i> <input type="checkbox"/> Priority Mail Express®</p> <p><input type="checkbox"/> Adult Signature Restricted Delivery <input type="checkbox"/> Registered Mail™</p> <p><input type="checkbox"/> Certified Mail® <input type="checkbox"/> Registered Mail Restricted Delivery</p> <p><input type="checkbox"/> Certified Mail Restricted Delivery <input type="checkbox"/> Return Receipt for Merchandise</p> <p><input type="checkbox"/> Collect on Delivery</p> <p><input type="checkbox"/> Collect on Delivery Restricted Delivery <input type="checkbox"/> Signature Confirmation™</p> <p><input type="checkbox"/> Insured Mail <input type="checkbox"/> Signature Confirmation Restricted Delivery</p> <p><input type="checkbox"/> Insured Mail Restricted Delivery (over \$500)</p>
<p>2. Article Number (Transfer from service label)</p> <p>7012 0470 0001 5963 5121</p>	
PS Form 3811, July 2015 PSN 7530-02-000-9053	Domestic Return Receipt

7012 0470 0001 5963 5183

CERTIFIED MAIL™ RECEIPT
 (Domestic Mail Only; No Insurance Coverage Provided)

For delivery information visit our website at www.usps.com

OFFICIAL USE

Postage	\$
Certified Fee	
Return Receipt Fee (Endorsement Required)	
Restricted Delivery Fee (Endorsement Required)	
Total Postage & Fees	\$

Postmark Here: **JUL 11 2022**

USPS

Sent To

Devon Energy Production Co., L.P.
 333 West Sheridan Avenue
 Oklahoma City, OK 73102-5015
 22943—229-6 Colgate Mad Max ORRI

PS Form 3800, August 2006 See Reverse for Instructions

SENDER: COMPLETE THIS SECTION	COMPLETE THIS SECTION ON DELIVERY																
<ul style="list-style-type: none"> Complete items 1, 2, and 3. Print your name and address on the reverse so that we can return the card to you. Attach this card to the back of the mailpiece, or on the front if space permits. 	<p>A. Signature <input type="checkbox"/> Agent <input checked="" type="checkbox"/> Addressee</p> <p>X <i>David Carillo</i></p> <p>B. Received by (Printed Name) <i>David Carillo</i> C. Date of Delivery</p>																
<p>1. Article Addressed to:</p> <p>Devon Energy Production Co., L.P. 333 West Sheridan Avenue Oklahoma City, OK 73102-5015</p> <p>22943—22946 Colgate Mad Max ORRI</p>  <p>9590 9402 5554 9249 4884 56</p>	<p>D. Is delivery address different from item 1? <input type="checkbox"/> Yes <input type="checkbox"/> No If YES, enter delivery address below:</p>																
<p>2. Article Number (Transfer from service label)</p> <p>7012 0470 0001 5963 5183</p>	<p>3. Service Type</p> <table border="0"> <tr> <td><input type="checkbox"/> Adult Signature</td> <td><input type="checkbox"/> Priority Mail Express®</td> </tr> <tr> <td><input type="checkbox"/> Adult Signature Restricted Delivery</td> <td><input type="checkbox"/> Registered Mail™</td> </tr> <tr> <td><input type="checkbox"/> Certified Mail®</td> <td><input type="checkbox"/> Registered Mail Restricted Delivery</td> </tr> <tr> <td><input type="checkbox"/> Certified Mail Restricted Delivery</td> <td><input type="checkbox"/> Return Receipt for Merchandise</td> </tr> <tr> <td><input type="checkbox"/> Collect on Delivery</td> <td><input type="checkbox"/> Signature Confirmation™</td> </tr> <tr> <td><input type="checkbox"/> Collect on Delivery Restricted Delivery</td> <td><input type="checkbox"/> Signature Confirmation Restricted Delivery</td> </tr> <tr> <td><input type="checkbox"/> Insured Mail</td> <td></td> </tr> <tr> <td><input type="checkbox"/> Insured Mail Restricted Delivery (over \$500)</td> <td></td> </tr> </table>	<input type="checkbox"/> Adult Signature	<input type="checkbox"/> Priority Mail Express®	<input type="checkbox"/> Adult Signature Restricted Delivery	<input type="checkbox"/> Registered Mail™	<input type="checkbox"/> Certified Mail®	<input type="checkbox"/> Registered Mail Restricted Delivery	<input type="checkbox"/> Certified Mail Restricted Delivery	<input type="checkbox"/> Return Receipt for Merchandise	<input type="checkbox"/> Collect on Delivery	<input type="checkbox"/> Signature Confirmation™	<input type="checkbox"/> Collect on Delivery Restricted Delivery	<input type="checkbox"/> Signature Confirmation Restricted Delivery	<input type="checkbox"/> Insured Mail		<input type="checkbox"/> Insured Mail Restricted Delivery (over \$500)	
<input type="checkbox"/> Adult Signature	<input type="checkbox"/> Priority Mail Express®																
<input type="checkbox"/> Adult Signature Restricted Delivery	<input type="checkbox"/> Registered Mail™																
<input type="checkbox"/> Certified Mail®	<input type="checkbox"/> Registered Mail Restricted Delivery																
<input type="checkbox"/> Certified Mail Restricted Delivery	<input type="checkbox"/> Return Receipt for Merchandise																
<input type="checkbox"/> Collect on Delivery	<input type="checkbox"/> Signature Confirmation™																
<input type="checkbox"/> Collect on Delivery Restricted Delivery	<input type="checkbox"/> Signature Confirmation Restricted Delivery																
<input type="checkbox"/> Insured Mail																	
<input type="checkbox"/> Insured Mail Restricted Delivery (over \$500)																	
PS Form 3811, July 2015 PSN 7530-02-000-9053	Domestic Return Receipt																

7012 0470 0001 5963 5176

CERTIFIED MAIL™ RECEIPT
 (Domestic Mail Only; No Insurance Coverage Provided)

For delivery information visit our website at www.usps.com

OFFICIAL USE

Postage \$ _____
 Certified Fee _____
 Return Receipt Fee (Endorsement Required) _____
 Restricted Delivery Fee (Endorsement Required) _____
 Total Postage & Fees \$ _____

Postmark Here
 JUL 11 2022
 USPS

Sent To
 Street, Apt. No., or PO Box No. Kimbell Royalty Holdings, LLC
 777 Taylor St. STE 810
 Fort Worth, TX 76102-4936
 City, State, ZIP+4 22943—22946 Colgate Mad Max ORRI

PS Form 3800, August 2006 See Reverse for Instructions

SENDER: COMPLETE THIS SECTION	COMPLETE THIS SECTION ON DELIVERY
<ul style="list-style-type: none"> Complete items 1, 2, and 3. Print your name and address on the reverse so that we can return the card to you. Attach this card to the back of the mailpiece, or on the front if space permits. 	<p>A. Signature <input checked="" type="checkbox"/> Madelyn Mashburn <input type="checkbox"/> Agent <input type="checkbox"/> Addressee</p> <p>B. Received by (Printed Name) Madelyn Mashburn</p> <p>C. Date of Delivery 7/15/22</p> <p>D. Is delivery address different from item 1? <input type="checkbox"/> Yes <input checked="" type="checkbox"/> No (YES, enter delivery address below)</p>
<p>1. Article Addressed to:</p> <p>Kimbell Royalty Holdings, LLC 777 Taylor St. STE 810 Fort Worth, TX 76102-4936</p> <p>22943—22946 Colgate Mad Max ORRI</p>  <p>9590 9402 5554 9249 4884 63</p>	<p>RECEIVED</p> <p>JUL 21 2022</p> <p>Hinkle Shapor LLP</p>
<p>2. Article Number (Transfer from service label)</p> <p>7012 0470 0001 5963 5176</p>	<p>3. Service Type <i>enta Fe NM 87504</i></p> <p><input type="checkbox"/> Adult Signature <input type="checkbox"/> Priority Mail Express® <input type="checkbox"/> Adult Signature Restricted Delivery <input type="checkbox"/> Registered Mail™ <input checked="" type="checkbox"/> Certified Mail® <input type="checkbox"/> Registered Mail Restricted Delivery <input type="checkbox"/> Certified Mail Restricted Delivery <input type="checkbox"/> Return Receipt for Merchandise <input type="checkbox"/> Collect on Delivery <input type="checkbox"/> Signature Confirmation™ <input type="checkbox"/> Collect on Delivery Restricted Delivery <input type="checkbox"/> Signature Confirmation Restricted Delivery <input type="checkbox"/> Insured Mail <input type="checkbox"/> Insured Mail Restricted Delivery (over \$500)</p>
PS Form 3811, July 2015 PSN 7530-02-000-9053	Domestic Return Receipt

CERTIFIED MAIL™ RECEIPT
(Domestic Mail Only; No Insurance Coverage Provided)

For delivery information visit our website at www.usps.com

OFFICIAL USE

Postage	\$	
Certified Fee		
Return Receipt Fee (Endorsement Required)		
Restricted Delivery Fee (Endorsement Required)		
Total Postage & Fees	\$	

USPS

Sent To	Kringen Oil, LLC
Street, Apt. No., or PO Box No.	8540 E McDowell Rd Unit 59
City, State, ZIP+4	Mesa, AZ 85207
	22943—22946 Colgate Mad Max ORRI

PS Form 3800, August 2006 See Reverse for Instructions

7012 0470 0001 5963 5138

SENDER: COMPLETE THIS SECTION	COMPLETE THIS SECTION ON DELIVERY																
<ul style="list-style-type: none"> ■ Complete items 1, 2, and 3. ■ Print your name and address on the reverse so that we can return the card to you. ■ Attach this card to the back of the mailpiece, or on the front if space permits. <p>1. Article Addressed to:</p> <div style="border: 1px solid black; padding: 5px; margin: 5px 0;"> <p>Kringen Oil, LLC 8540 E McDowell Rd Unit 59 Mesa, AZ 85207</p> <p style="font-size: 0.8em;">22943—22946 Colgate Mad Max ORRI</p> </div> <div style="text-align: center; margin: 5px 0;"> <p>9590 9402 5554 9249 4885 55</p> </div> <p>2. Article Number (Transfer from service label)</p> <p style="font-size: 1.2em; font-weight: bold;">7012 0470 0001 5963 5138</p>	<p>A. Signature</p> <p><input checked="" type="checkbox"/> <i>[Signature]</i> <input type="checkbox"/> Agent <input type="checkbox"/> Addressee</p> <p>B. Received by (Printed Name) C. Date of Delivery</p> <p style="text-align: right; font-size: 0.8em;">07/11/09</p> <p>D. Is delivery address different from item 1? <input type="checkbox"/> Yes If YES, enter delivery address below: <input checked="" type="checkbox"/> No</p> <p>3. Service Type</p> <table style="width: 100%; font-size: 0.8em;"> <tr> <td><input type="checkbox"/> Adult Signature</td> <td><input type="checkbox"/> Priority Mail Express®</td> </tr> <tr> <td><input type="checkbox"/> Adult Signature Restricted Delivery</td> <td><input type="checkbox"/> Registered Mail™</td> </tr> <tr> <td><input type="checkbox"/> Certified Mail®</td> <td><input type="checkbox"/> Registered Mail Restricted Delivery</td> </tr> <tr> <td><input type="checkbox"/> Certified Mail Restricted Delivery</td> <td><input type="checkbox"/> Return Receipt for Merchandise</td> </tr> <tr> <td><input type="checkbox"/> Collect on Delivery</td> <td><input type="checkbox"/> Signature Confirmation™</td> </tr> <tr> <td><input type="checkbox"/> Collect on Delivery Restricted Delivery</td> <td><input type="checkbox"/> Signature Confirmation Restricted Delivery</td> </tr> <tr> <td><input type="checkbox"/> Insured Mail</td> <td></td> </tr> <tr> <td><input type="checkbox"/> Insured Mail Restricted Delivery (over \$500)</td> <td></td> </tr> </table>	<input type="checkbox"/> Adult Signature	<input type="checkbox"/> Priority Mail Express®	<input type="checkbox"/> Adult Signature Restricted Delivery	<input type="checkbox"/> Registered Mail™	<input type="checkbox"/> Certified Mail®	<input type="checkbox"/> Registered Mail Restricted Delivery	<input type="checkbox"/> Certified Mail Restricted Delivery	<input type="checkbox"/> Return Receipt for Merchandise	<input type="checkbox"/> Collect on Delivery	<input type="checkbox"/> Signature Confirmation™	<input type="checkbox"/> Collect on Delivery Restricted Delivery	<input type="checkbox"/> Signature Confirmation Restricted Delivery	<input type="checkbox"/> Insured Mail		<input type="checkbox"/> Insured Mail Restricted Delivery (over \$500)	
<input type="checkbox"/> Adult Signature	<input type="checkbox"/> Priority Mail Express®																
<input type="checkbox"/> Adult Signature Restricted Delivery	<input type="checkbox"/> Registered Mail™																
<input type="checkbox"/> Certified Mail®	<input type="checkbox"/> Registered Mail Restricted Delivery																
<input type="checkbox"/> Certified Mail Restricted Delivery	<input type="checkbox"/> Return Receipt for Merchandise																
<input type="checkbox"/> Collect on Delivery	<input type="checkbox"/> Signature Confirmation™																
<input type="checkbox"/> Collect on Delivery Restricted Delivery	<input type="checkbox"/> Signature Confirmation Restricted Delivery																
<input type="checkbox"/> Insured Mail																	
<input type="checkbox"/> Insured Mail Restricted Delivery (over \$500)																	
PS Form 3811, July 2015 PSN 7530-02-000-9053	Domestic Return Receipt																

7012 0470 0001 5963 5114

CERTIFIED MAIL™ RECEIPT
 (Domestic Mail Only; No Insurance Coverage Provided)
 For delivery information visit our website at www.usps.com®

OFFICIAL USE

Postage	
Certified Fee	
Return Receipt Fee (Endorsement Required)	
Restricted Delivery Fee (Endorsement Required)	
Total Postage & Fees	\$

Postmark Here: JUL 11 2022

Sent To: Penwell Employee Royalty Pool
 2201 Winfield Rd.
 Midland, TX 79705
 22943—22946 Colgate Mad Max ORRI

PS Form 3800, August 2006 See Reverse for Instructions

SENDER: COMPLETE THIS SECTION		COMPLETE THIS SECTION ON DELIVERY	
<ul style="list-style-type: none"> Complete items 1, 2, and 3. Print your name and address on the reverse so that we can return the card to you. Attach this card to the back of the mailpiece, or on the front if space permits. 		<p>A. Signature <i>X J. Beguan</i> <input checked="" type="checkbox"/> Agent <input type="checkbox"/> Addressee</p>	
<p>1. Article Addressed to:</p> <p>Penwell Employee Royalty Pool 2201 Winfield Rd. Midland, TX 79705 22943—22946 Colgate Mad Max ORRI</p>  <p>9590 9402 5554 9249 4885 79</p>		<p>B. Received by (Printed Name) <i>DW for J Beguan</i></p> <p>C. Date of Delivery <i>7-14-22</i></p>	
<p>2. Article Number (Transfer from service label) 7012 0470 0001 5963 5114</p>		<p>D. Is delivery address different from item 1? <input type="checkbox"/> Yes <input checked="" type="checkbox"/> No If YES, enter delivery address below:</p>	
<p>3. Service Type</p> <input type="checkbox"/> Adult Signature <input type="checkbox"/> Adult Signature Restricted Delivery <input type="checkbox"/> Certified Mail® <input type="checkbox"/> Certified Mail Restricted Delivery <input type="checkbox"/> Collect on Delivery <input type="checkbox"/> Collect on Delivery Restricted Delivery <input type="checkbox"/> Insured Mail <input type="checkbox"/> Insured Mail Restricted Delivery (over \$500)		<input type="checkbox"/> Priority Mail Express® <input type="checkbox"/> Registered Mail™ <input type="checkbox"/> Registered Mail Restricted Delivery <input type="checkbox"/> Return Receipt for Merchandise <input type="checkbox"/> Signature Confirmation™ <input type="checkbox"/> Signature Confirmation Restricted Delivery	
PS Form 3811, July 2015 PSN 7530-02-000-9053		Domestic Return Receipt	

7012 0470 0001 5963 5145

CERTIFIED MAIL™ RECEIPT
 (Domestic Mail Only; No Insurance Coverage Provided)
 For delivery information visit our website at www.usps.com®



OFFICIAL USE

Postage	\$	
Certified Fee		
Return Receipt Fee (Endorsement Required)		
Restricted Delivery Fee (Endorsement Required)		
Total Postage & Fees	\$	

Sent To

Robinson Oil & Gas Corporation
PO BOX 720420
Oklahoma City, OK 73172-0420
22943—22946 Colgate Mad Max ORRI

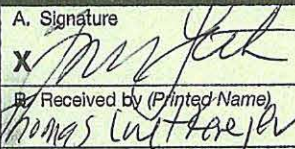
PS Form 3800, August 2006 See Reverse for Instructions

SENDER: COMPLETE THIS SECTION	COMPLETE THIS SECTION ON DELIVERY																
<ul style="list-style-type: none"> Complete items 1, 2, and 3. Print your name and address on the reverse so that we can return the card to you. Attach this card to the back of the mailpiece, or on the front if space permits. 	<p>A. Signature <input type="checkbox"/> Agent <input type="checkbox"/> Addressee</p> <p><input checked="" type="checkbox"/> </p> <p>B. Received by (Printed Name) <input type="checkbox"/> C. Date of Delivery</p> <p>Thomas Wittfoeyer</p> <p>D. Is delivery address different from item 1? <input type="checkbox"/> Yes <input type="checkbox"/> No If YES, enter delivery address below:</p>																
<p>1. Article Addressed to:</p> <p>Robinson Oil & Gas Corporation PO BOX 720420 Oklahoma City, OK 73172-0420</p> <p style="text-align: right;">22943—22946 Colgate Mad Max ORRI</p>  <p>9590 9402 5554 9249 4884 94</p>	<p>3. Service Type</p> <table border="0"> <tr> <td><input type="checkbox"/> Adult Signature</td> <td><input type="checkbox"/> Priority Mail Express®</td> </tr> <tr> <td><input type="checkbox"/> Adult Signature Restricted Delivery</td> <td><input type="checkbox"/> Registered Mail™</td> </tr> <tr> <td><input type="checkbox"/> Certified Mail®</td> <td><input type="checkbox"/> Registered Mail Restricted Delivery</td> </tr> <tr> <td><input type="checkbox"/> Certified Mail Restricted Delivery</td> <td><input type="checkbox"/> Return Receipt for Merchandise</td> </tr> <tr> <td><input type="checkbox"/> Collect on Delivery</td> <td><input type="checkbox"/> Signature Confirmation™</td> </tr> <tr> <td><input type="checkbox"/> Collect on Delivery Restricted Delivery</td> <td><input type="checkbox"/> Signature Confirmation Restricted Delivery</td> </tr> <tr> <td><input type="checkbox"/> Insured Mail</td> <td></td> </tr> <tr> <td><input type="checkbox"/> Insured Mail Restricted Delivery (over \$500)</td> <td></td> </tr> </table>	<input type="checkbox"/> Adult Signature	<input type="checkbox"/> Priority Mail Express®	<input type="checkbox"/> Adult Signature Restricted Delivery	<input type="checkbox"/> Registered Mail™	<input type="checkbox"/> Certified Mail®	<input type="checkbox"/> Registered Mail Restricted Delivery	<input type="checkbox"/> Certified Mail Restricted Delivery	<input type="checkbox"/> Return Receipt for Merchandise	<input type="checkbox"/> Collect on Delivery	<input type="checkbox"/> Signature Confirmation™	<input type="checkbox"/> Collect on Delivery Restricted Delivery	<input type="checkbox"/> Signature Confirmation Restricted Delivery	<input type="checkbox"/> Insured Mail		<input type="checkbox"/> Insured Mail Restricted Delivery (over \$500)	
<input type="checkbox"/> Adult Signature	<input type="checkbox"/> Priority Mail Express®																
<input type="checkbox"/> Adult Signature Restricted Delivery	<input type="checkbox"/> Registered Mail™																
<input type="checkbox"/> Certified Mail®	<input type="checkbox"/> Registered Mail Restricted Delivery																
<input type="checkbox"/> Certified Mail Restricted Delivery	<input type="checkbox"/> Return Receipt for Merchandise																
<input type="checkbox"/> Collect on Delivery	<input type="checkbox"/> Signature Confirmation™																
<input type="checkbox"/> Collect on Delivery Restricted Delivery	<input type="checkbox"/> Signature Confirmation Restricted Delivery																
<input type="checkbox"/> Insured Mail																	
<input type="checkbox"/> Insured Mail Restricted Delivery (over \$500)																	
<p>2. Article Number (Transfer from service label)</p> <p>7012 0470 0001 5963 5145</p>																	
PS Form 3811, July 2015 PSN 7530-02-000-9053	Domestic Return Receipt																

7012 0470 0001 5963 5169

CERTIFIED MAIL™ RECEIPT
 (Domestic Mail Only; No Insurance Coverage Provided)

For delivery information visit our website at www.usps.com

OFFICIAL USE

Postage \$ _____
 Certified Fee _____
 Return Receipt Fee (Endorsement Required) _____
 Restricted Delivery Fee (Endorsement Required) _____
 Total Postage & Fees \$ _____

Sent To
 Rusk Capital Management LLC
 7600 W Tidwell Rd. STE 800
 Houston, TX 77040-6718
 22943—22946 Colgate Mad Max ORRI

PS Form 3800, August 2006 See Reverse for Instructions

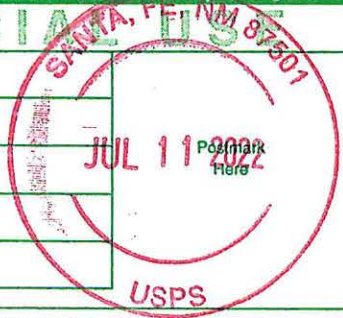

SENDER: COMPLETE THIS SECTION	COMPLETE THIS SECTION ON DELIVERY
<ul style="list-style-type: none"> Complete items 1, 2, and 3. Print your name and address on the reverse so that we can return the card to you. Attach this card to the back of the mailpiece, or on the front if space permits. 	<p>A. Signature X <input type="checkbox"/> Agent <input type="checkbox"/> Addressee</p> <p>B. Received by (Printed Name) _____ C. Date of Delivery _____</p> <p>D. Is delivery address different from item 1? <input type="checkbox"/> Yes If YES, enter delivery address below: <input type="checkbox"/> No</p>
<p>1. Article Addressed to:</p> <p>Rusk Capital Management LLC 7600 W Tidwell Rd. STE 800 Houston, TX 77040-6718 22943—22946 Colgate Mad Max ORRI</p>  <p>9590 9402 5554 9249 4884 70</p>	<p>3. Service Type</p> <p><input type="checkbox"/> Adult Signature <input type="checkbox"/> Priority Mail Express® <input type="checkbox"/> Adult Signature Restricted Delivery <input type="checkbox"/> Registered Mail™ <input type="checkbox"/> Certified Mail® <input type="checkbox"/> Registered Mail Restricted Delivery <input type="checkbox"/> Certified Mail Restricted Delivery <input type="checkbox"/> Return Receipt for Merchandise <input type="checkbox"/> Collect on Delivery <input type="checkbox"/> Signature Confirmation™ <input type="checkbox"/> Collect on Delivery Restricted Delivery <input type="checkbox"/> Signature Confirmation Restricted Delivery <input type="checkbox"/> Insured Mail <input type="checkbox"/> Signature Confirmation Restricted Delivery (over \$500)</p>
<p>2. Article Number (Transfer from service label)</p> <p>7012 0470 0001 5963 5169</p>	
PS Form 3811, July 2015 PSN 7530-02-000-9053	Domestic Return Receipt

7012 0470 0001 5963 5091

CERTIFIED MAIL™ RECEIPT
(Domestic Mail Only; No Insurance Coverage Provided)

For delivery information visit our website at www.usps.com

OFFICIAL USE

Postage	\$
Certified Fee	
Return Receipt Fee (Endorsement Required)	
Restricted Delivery Fee (Endorsement Required)	
Total Postage & Fees	\$

Postmark Here
JUL 11 2022
USPS

Sent To

John Kyle Thoma, Trustee of the Cornerstone Family Trust
10864 Mckissick Rd
Peyton, CO, 80831
22943—22946 Colgate Mad Max ORRI

PS Form 3800, August 2006 See Reverse for Instructions

SENDER: COMPLETE THIS SECTION	COMPLETE THIS SECTION ON DELIVERY
<ul style="list-style-type: none"> Complete items 1, 2, and 3. Print your name and address on the reverse so that we can return the card to you. Attach this card to the back of the mailpiece, or on the front if space permits. 	<p>A. Signature <input type="checkbox"/> Agent <input type="checkbox"/> Addressee</p> <p>X <i>[Signature]</i></p> <p>B. Received by (Printed Name) <i>John Thoma</i></p> <p>C. Date of Delivery <i>7/23/2022</i></p> <p>D. Is delivery address different from item 1? <input type="checkbox"/> Yes <input type="checkbox"/> No If YES, enter delivery address below.</p> <p>RECEIVED JUL 25 2022</p>
<p>1. Article Addressed to:</p> <p>John Kyle Thoma, Trustee of the Cornerstone Family Trust 10864 Mckissick Rd Peyton, CO, 80831 22943—22946 Colgate Mad Max ORRI</p> <p> 9590 9402 4714 8344 6445 48</p>	<p>3. Service Type <i>Prinkle Shanor LLP Santa Fe NM 87504</i></p> <p><input type="checkbox"/> Adult Signature <input type="checkbox"/> Priority Mail Express®</p> <p><input type="checkbox"/> Adult Signature Restricted Delivery <input type="checkbox"/> Registered Mail™</p> <p><input checked="" type="checkbox"/> Certified Mail® <input type="checkbox"/> Registered Mail Restricted Delivery</p> <p><input type="checkbox"/> Certified Mail Restricted Delivery <input type="checkbox"/> Return Receipt for Merchandise</p> <p><input type="checkbox"/> Collect on Delivery <input type="checkbox"/> Signature Confirmation™</p> <p><input type="checkbox"/> Collect on Delivery Restricted Delivery <input type="checkbox"/> Signature Confirmation Restricted Delivery</p> <p><input type="checkbox"/> Insured Mail</p> <p><input type="checkbox"/> Insured Mail Restricted Delivery (over \$500)</p>
<p>2. Article Number (Transfer from service label)</p> <p>7012 0470 0001 5963 5091</p>	
PS Form 3811, July 2015 PSN 7530-02-000-9053	Domestic Return Receipt

7012 0470 0001 5963 5152

CERTIFIED MAIL™ RECEIPT (Domestic Mail Only; No Insurance Coverage Provided)	
For delivery information visit our website at www.usps.com	
OFFICIAL USE	
Postage \$	
Certified Fee	
Return Receipt Fee (Endorsement Required)	
Restricted Delivery Fee (Endorsement Required)	
Total Postage & Fees \$	
Sent To C. Mark Wheeler 31105 La Quinta Dr Georgetown, TX, 78628 22943—22946 Colgate Mad Max ORRI	
Street, Apt. No., or PO Box No. City, State, ZIP+4	
PS Form 3800, August 2006 See Reverse for Instructions	

SENDER: COMPLETE THIS SECTION	COMPLETE THIS SECTION ON DELIVERY
<ul style="list-style-type: none"> Complete items 1, 2, and 3. Print your name and address on the reverse so that we can return the card to you. Attach this card to the back of the mailpiece, or on the front if space permits. 	A. Signature <input checked="" type="checkbox"/> Agent <input type="checkbox"/> Addressee B. Received by (Printed Name) C. Date of Delivery D. Is delivery address different from item 1? <input type="checkbox"/> Yes If YES, enter delivery address below: <input type="checkbox"/> No
1. Article Addressed to: C. Mark Wheeler 31105 La Quinta Dr Georgetown, TX, 78628 22943—22946 Colgate Mad Max ORRI	
2. Article Number (Transfer from service label) 7012 0470 0001 5963 5152	
3. Service Type <input type="checkbox"/> Adult Signature <input type="checkbox"/> Adult Signature Restricted Delivery <input type="checkbox"/> Certified Mail® <input type="checkbox"/> Certified Mail Restricted Delivery <input type="checkbox"/> Collect on Delivery <input type="checkbox"/> Collect on Delivery Restricted Delivery <input type="checkbox"/> Insured Mail <input type="checkbox"/> Insured Mail Restricted Delivery (over \$500)	<input type="checkbox"/> Priority Mail Express® <input type="checkbox"/> Registered Mail™ <input type="checkbox"/> Registered Mail Restricted Delivery <input type="checkbox"/> Return Receipt for Merchandise <input type="checkbox"/> Signature Confirmation™ <input type="checkbox"/> Signature Confirmation Restricted Delivery
9590 9402 5554 9249 4884 87 	
PS Form 3811, July 2015 PSN 7530-02-000-9053	Domestic Return Receipt

7021 0950 0002 0366 0214

CERTIFIED MAIL® RECEIPT
Domestic Mail Only

For delivery information, visit our website at www.usps.com®

OFFICIAL USE

Certified Mail Fee \$

Extra Services & Fees (check box, add fees as appropriate)

Return Receipt (hardcopy) \$

Return Receipt (electronic) \$

Certified Mail Restricted Delivery \$

Adult Signature Required \$

Adult Signature Restricted Delivery \$

Postage \$

Total Postage and Fees \$

Sent To

Street and Apt. No., or PO Box No. DEVON ENERGY CO LP
333 WEST SHERIDAN AVENUE

City, State, ZIP+4® OKLAHOMA CITY, OKLAHOMA
73102-5015N

PS Form 3800, April 2015 PSN 7530-02-000-9047 See Reverse for Instructions

Postmark Here
JUL 11 2022
USPS

SENDER: COMPLETE THIS SECTION	COMPLETE THIS SECTION ON DELIVERY
<ul style="list-style-type: none"> Complete items 1, 2, and 3. Print your name and address on the reverse so that we can return the card to you. Attach this card to the back of the mailpiece, or on the front if space permits. 	<p>A. Signature <i>David Carnell</i> <input type="checkbox"/> Agent <input type="checkbox"/> Addressee</p> <p>B. Received by (Printed Name) C. Date of Delivery</p> <p>D. Is delivery address different from item 1? <input type="checkbox"/> Yes If YES, enter delivery address below: <input type="checkbox"/> No</p>
<p>1. Article Addressed to:</p> <p>Devon Energy Co LP 333 WEST SHERIDAN AVENUE OKLAHOMA CITY, OKLAHOMA 73102-5015N</p> <p> 9590 9402 7543 2098 9412 55</p>	<p>3. Service Type</p> <p><input type="checkbox"/> Adult Signature <input type="checkbox"/> Priority Mail Express®</p> <p><input type="checkbox"/> Adult Signature Restricted Delivery <input type="checkbox"/> Registered Mail™</p> <p><input type="checkbox"/> Certified Mail® <input type="checkbox"/> Registered Mail Restricted Delivery</p> <p><input type="checkbox"/> Certified Mail Restricted Delivery <input type="checkbox"/> Signature Confirmation™</p> <p><input type="checkbox"/> Collect on Delivery <input type="checkbox"/> Signature Confirmation Restricted Delivery</p> <p><input type="checkbox"/> Collect on Delivery Restricted Delivery</p> <p><input type="checkbox"/> Insured Mail</p> <p><input type="checkbox"/> Insured Mail Restricted Delivery (over \$500)</p>
<p>2. Article Number (Transfer from service label)</p> <p>7021 0950 0002 0366 0214</p>	
PS Form 3811, July 2020 PSN 7530-02-000-9053	Domestic Return Receipt

CERTIFIED MAIL™ RECEIPT
(Domestic Mail Only; No Insurance Coverage Provided)

For delivery information visit our website at www.usps.com

OFFICIAL USE

Postage	\$	
Certified Fee		
Return Receipt Fee (Endorsement Required)		
Restricted Delivery Fee (Endorsement Required)		
Total Postage & Fees	\$	

Sent To
Devon Energy Production Co., LP
 Street, Apt. No., or PO Box No. **333 West Sheridan Ave**
 City, State, ZIP+4
Oklahoma City, OK 73102-5015

PS Form 3800, August 2008 See Reverse for Instructions

5065 5963 0001 0470 7012

SENDER: COMPLETE THIS SECTION	COMPLETE THIS SECTION ON DELIVERY																
<ul style="list-style-type: none"> Complete items 1, 2, and 3. Print your name and address on the reverse so that we can return the card to you. Attach this card to the back of the mailpiece, or on the front if space permits. 	<p>A. Signature <i>Richard Carville</i> <input type="checkbox"/> Agent <input type="checkbox"/> Addressee</p> <p>B. Received by (Printed Name) _____ C. Date of Delivery _____</p> <p>D. Is delivery address different from item 1? <input type="checkbox"/> Yes If YES, enter delivery address below: <input type="checkbox"/> No</p>																
<p>1. Article Addressed to:</p> <p>Devon Energy Production Co., LP 333 West Sheridan Avenue Oklahoma City, Oklahoma 73102-5015</p> <p style="text-align: right; font-size: small;">22943-22946 Colgate Mad Max</p>  <p style="text-align: center;">9590 9402 5941 0062 9811 64</p>	<p>3. Service Type</p> <table border="0"> <tr> <td><input type="checkbox"/> Adult Signature</td> <td><input type="checkbox"/> Priority Mail Express®</td> </tr> <tr> <td><input type="checkbox"/> Adult Signature Restricted Delivery</td> <td><input type="checkbox"/> Registered Mail™</td> </tr> <tr> <td><input type="checkbox"/> Certified Mail®</td> <td><input type="checkbox"/> Registered Mail Restricted Delivery</td> </tr> <tr> <td><input type="checkbox"/> Certified Mail Restricted Delivery</td> <td><input type="checkbox"/> Return Receipt for Merchandise</td> </tr> <tr> <td><input type="checkbox"/> Collect on Delivery</td> <td><input type="checkbox"/> Signature Confirmation™</td> </tr> <tr> <td><input type="checkbox"/> Collect on Delivery Restricted Delivery</td> <td><input type="checkbox"/> Signature Confirmation Restricted Delivery</td> </tr> <tr> <td><input type="checkbox"/> Insured Mail</td> <td></td> </tr> <tr> <td><input type="checkbox"/> Insured Mail Restricted Delivery (over \$500)</td> <td></td> </tr> </table>	<input type="checkbox"/> Adult Signature	<input type="checkbox"/> Priority Mail Express®	<input type="checkbox"/> Adult Signature Restricted Delivery	<input type="checkbox"/> Registered Mail™	<input type="checkbox"/> Certified Mail®	<input type="checkbox"/> Registered Mail Restricted Delivery	<input type="checkbox"/> Certified Mail Restricted Delivery	<input type="checkbox"/> Return Receipt for Merchandise	<input type="checkbox"/> Collect on Delivery	<input type="checkbox"/> Signature Confirmation™	<input type="checkbox"/> Collect on Delivery Restricted Delivery	<input type="checkbox"/> Signature Confirmation Restricted Delivery	<input type="checkbox"/> Insured Mail		<input type="checkbox"/> Insured Mail Restricted Delivery (over \$500)	
<input type="checkbox"/> Adult Signature	<input type="checkbox"/> Priority Mail Express®																
<input type="checkbox"/> Adult Signature Restricted Delivery	<input type="checkbox"/> Registered Mail™																
<input type="checkbox"/> Certified Mail®	<input type="checkbox"/> Registered Mail Restricted Delivery																
<input type="checkbox"/> Certified Mail Restricted Delivery	<input type="checkbox"/> Return Receipt for Merchandise																
<input type="checkbox"/> Collect on Delivery	<input type="checkbox"/> Signature Confirmation™																
<input type="checkbox"/> Collect on Delivery Restricted Delivery	<input type="checkbox"/> Signature Confirmation Restricted Delivery																
<input type="checkbox"/> Insured Mail																	
<input type="checkbox"/> Insured Mail Restricted Delivery (over \$500)																	
<p>2. Article Number (Transfer from service label)</p> <p>7012 0470 0001 5963 5305</p>																	

PS Form 3811, July 2015 PSN 7530-02-000-9053 Domestic Return Receipt

7012 0470 0001 5963 5060

CERTIFIED MAIL™ RECEIPT
 (Domestic Mail Only; No Insurance Coverage Provided)

For delivery information visit our website at www.usps.com



OFFICIAL USE

Postage	\$
Certified Fee	
Return Receipt Fee (Endorsement Required)	
Restricted Delivery Fee (Endorsement Required)	
Total Postage & Fees	\$

Sent To
 Mewbourne Oil Co.
 Street, Apt. No.,
 or PO Box No. PO Box 7698
 City, State, ZIP+4
 Tyler TX 75711

PS Form 3800, August 2006 See Reverse for Instructions

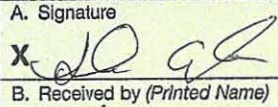
Postmark Here
 JUL 11 2022
 SANTA FE, NM
 11505

SENDER: COMPLETE THIS SECTION		COMPLETE THIS SECTION ON DELIVERY	
<ul style="list-style-type: none"> Complete items 1, 2, and 3. Print your name and address on the reverse so that we can return the card to you. Attach this card to the back of the mailpiece, or on the front if space permits. 		<p>A. Signature  <input checked="" type="checkbox"/> Agent <input type="checkbox"/> Addressee</p>	
<p>1. Article Addressed to:</p> <p>Mewbourne Oil Company P.O. Box 7698 Tyler, Texas 75711</p> <p>22943-22946 Colgate Mad Max</p>  9590 9402 5554 9249 4882 96		<p>B. Received by (Printed Name) G. Argo</p> <p>C. Date of Delivery 7-19-22</p>	
<p>2. Article Number (Transfer from service label) 7012 0470 0001 5963 5060</p>		<p>D. Is delivery address different from item 1? <input type="checkbox"/> Yes If YES, enter delivery address below. <input checked="" type="checkbox"/> No</p> <p>JUL 22 2022</p> <p>Hinkle Shanor LLP Santa Fe NM 87504</p>	
<p>3. Service Type</p> <ul style="list-style-type: none"> <input type="checkbox"/> Adult Signature <input type="checkbox"/> Adult Signature Restricted Delivery <input type="checkbox"/> Certified Mail® <input type="checkbox"/> Certified Mail Restricted Delivery <input type="checkbox"/> Collect on Delivery <input type="checkbox"/> Collect on Delivery Restricted Delivery <input type="checkbox"/> Insured Mail <input type="checkbox"/> Insured Mail Restricted Delivery (over \$500) 		<ul style="list-style-type: none"> <input type="checkbox"/> Priority Mail Express® <input type="checkbox"/> Registered Mail™ <input type="checkbox"/> Registered Mail Restricted Delivery <input type="checkbox"/> Return Receipt for Merchandise <input type="checkbox"/> Signature Confirmation™ <input type="checkbox"/> Signature Confirmation Restricted Delivery 	
<p>PS Form 3811, July 2015 PSN 7530-02-000-9053</p>		<p>Domestic Return Receipt</p>	

7012 0470 0001 5963 5084

U.S. Postal Service™
CERTIFIED MAIL™ RECEIPT
 (Domestic Mail Only; No Insurance Coverage Provided)

For delivery information visit our website at www.usps.com

OFFICIAL USE

Postage	\$
Certified Fee	
Return Receipt Fee (Endorsement Required)	
Restricted Delivery Fee (Endorsement Required)	
Total Postage & Fees	\$

Postmark Here
JUL 11 2022

SANTA FE, NM 87501

USPS

Sent To
 Jareed Partners, Ltd.
 6804 Island Circle
 Midland, TX 79707
 22943—22946 Colgate Mad Max ORR1

PS Form 3800, August 2006 See Reverse for Instructions

PLACE STICKER AT TOP OF ENVELOPE TO THE RIGHT OF THE RETURN ADDRESS. FOLD AT DOTTED LINE

CERTIFIED MAIL™

HINKLE SHANOR LLP
 ATTORNEYS AT LAW
 POST OFFICE BOX 2068
 SANTA FE, NEW MEXICO 87504



7012 0470 0001 5963 5084

FIRST-CLASS



US POSTAGE™ PITNEY BOWES

ZIP 87501 \$ **008.06**
 02 7H
 0006052409 JUL 11 2022

RECEIVED

AUG 24 2022

Hinkle Shanor LLP
 Santa Fe NM 87504

Jareed Partners, Ltd.
 6804 Island Circle
 Midland, TX 79707

22943—22

ATT OC
 1-72 RT

NIXIE 799 DE 1 0008/20/22

RETURN TO SENDER
 UNCLAIMED
 UNABLE TO FORWARD

BC: 87504206868 *0968-06368-11-40

UNC
 87504206868

7032 0470 0001 5963 5107

U.S. Postal Service™
CERTIFIED MAIL™ RECEIPT
 (Domestic Mail Only; No Insurance Coverage Provided)

For delivery information visit our website at www.usps.com

OFFICIAL USE

Postage	\$
Certified Fee	
Return Receipt Fee (Endorsement Required)	
Restricted Delivery Fee (Endorsement Required)	
Total Postage & Fees	\$

Postmark Here: **JUL 11 2022**

Sent To Crownrock Minerals, L.P.
 PO BOX 51933
 Midland, TX 79710-1933
 22943—22946 Colgate Mad Max ORRI

Street, Apt. No., or PO Box No.
 City, State, ZIP+4

PS Form 3800, August 2006 See Reverse for Instructions

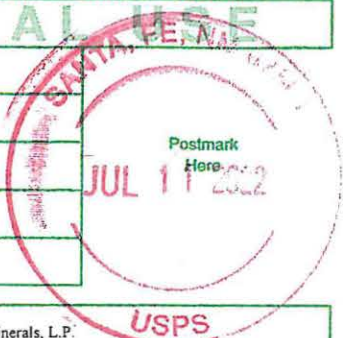

Carlsbad Current Argus.

PART OF THE USA TODAY NETWORK

Affidavit of Publication

Ad # 0005336241

This is not an invoice

HINKLE SHANOR LLP
218 MONTEZUMA

SANTA FE, NM 87501

I, a legal clerk of the **Carlsbad Current Argus**, a newspaper published daily at the City of Carlsbad, in said county of Eddy, state of New Mexico and of general paid circulation in said county; that the same is a duly qualified newspaper under the laws of the State wherein legal notices and advertisements may be published; that the printed notice attached hereto was published in the regular and entire edition of said newspaper and not in supplement thereof in editions dated as follows:

07/15/2022



Legal Clerk

Subscribed and sworn before me this July 15, 2022:

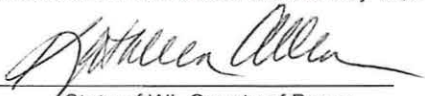

State of WI, County of Brown
NOTARY PUBLIC

1-7-25

My commission expires

KATHLEEN ALLEN
Notary Public
State of Wisconsin

Ad # 0005336241
PO #: 22943
of Affidavits 1

This is not an invoice

This is to notify all interested parties, including Devon Energy Production Company, LP; Mewbourne Oil Company; Devon Energy Co LP; Paul R. Barwis c/o Dutton Harris and Assoc; Jareed Partners, Ltd.; John Kyle Thoma, Trustee of the Cornerstone Family Trust; Crownrock Mineral, L.P.; Penwell Employee Royalty Pool; Butkin Investment Company, L.L.C.; Kringen Oil, LLC; Robin Oil & Gas Corporation; C. Mark Wheeler; Rusk Capital Management LLC; Kimbell Royalty Holdings, LLC; and their successors and assigns, that the New Mexico Oil Conservation Division will conduct a hearing on an application submitted by Colgate Operating, LLC (Case No. 22943). The hearing will be conducted remotely on August 4, 2022, beginning at 8:15 a.m. To participate in the electronic hearing, see the instructions posted on the OCD Hearings website for that date: <https://www.emnr.d.nm.gov/ocd/hearing-info/>. Applicant seeks an order pooling all uncommitted interests in the Bone Spring formation underlying a 320-acre, more or less, standard horizontal spacing unit comprised of the S/2 S/2 of Sections 5 and 6, Township 20 South, Range 28 East, Eddy County, New Mexico ("Unit"). The Unit will be dedicated to the Mad Max 6 Fed Com 134H well ("Well"), which will be horizontally drilled from a surface hole location in Lot 7 of Section 6, Township 20 South, Range 28 East, to a bottom hole location in the SE/4 SE/4 (Unit P) of Section 5, Township 20 South, Range 28 East. The completed interval of the Well will be orthodox. Also to be considered will be the cost of drilling and completing the Well and the allocation of the cost, the designation of Applicant as the operator of the Well, and a 200% charge for the risk involved in drilling and completing the Well. The Well is located approximately 12 miles northeast of Carlsbad, New Mexico.
#5336241, Current Argus, July 15, 2022

Colgate Operating, LLC
Case No. 22943
Exhibit C-4