

**STATE OF NEW MEXICO  
ENERGY, MINERALS AND NATURAL RESOURCES DEPARTMENT  
OIL CONSERVATION DIVISION**

**APPLICATIONS OF E.G.L. REOURCES,  
INC. FOR COMPULSORY POOLING, LEA  
COUNTY, NEW MEXICO.**

**Case Nos. 22605 - 22608**

**NOTICE OF FILING ADDITIONAL EXHIBIT**

E.G.L. Resources, Inc. hereby submits for filing the following:

Replacement Exhibit 2-A, which contains tract plats and updated C-102s.

Respectfully submitted,

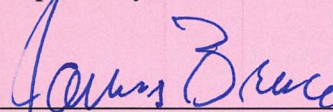

---

James Bruce  
Post Office Box 1056  
Santa Fe, New Mexico 87504  
(505) 982-2043  
*jamesbruc@aol.com*

Attorney for E.G.L. Resources, Inc.

**Exhibit 1-A**

**Section Plat**

Moonraker 22-27 Fed Com Unit  
W2W2 Sections 22 & 27  
T19S-33E, Lea Count, NM  
Bone Spring Formation

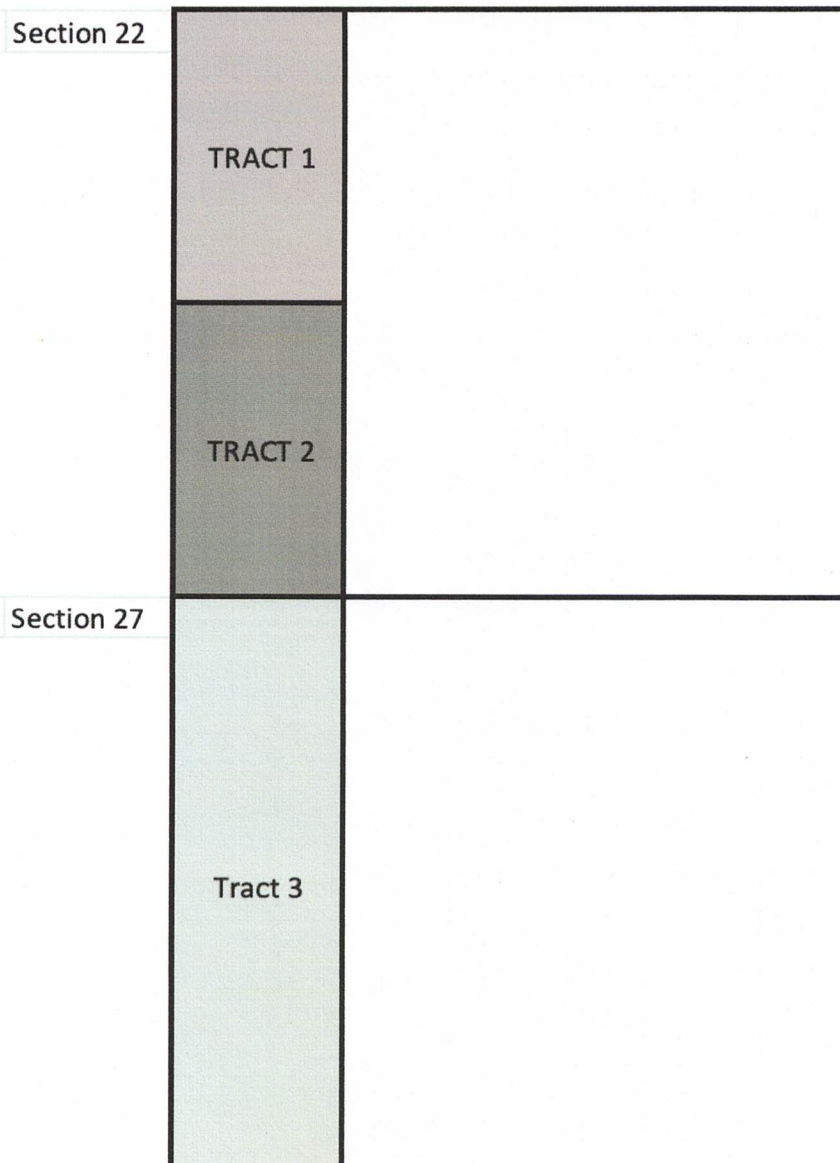

Tract 1: W2NW4 of Section 22 –NMNM 034850  
PBEX, LLC

Tract 2: W2SW4 of Section 22 –NMNM 034850  
Earthstone Energy, Inc. \*  
Occidental Petroleum \*

Tract 3: W2W2 of Section 27 – NMNM092774  
EOG Resources, Inc. \*

### (Exhibit 1 cont.)

Section Plat  
Moonraker 22-27 Fed Com Unit  
E2W2 Sections 22 & 27  
T19S-33E, Lea Count, NM  
Bone Spring Formation

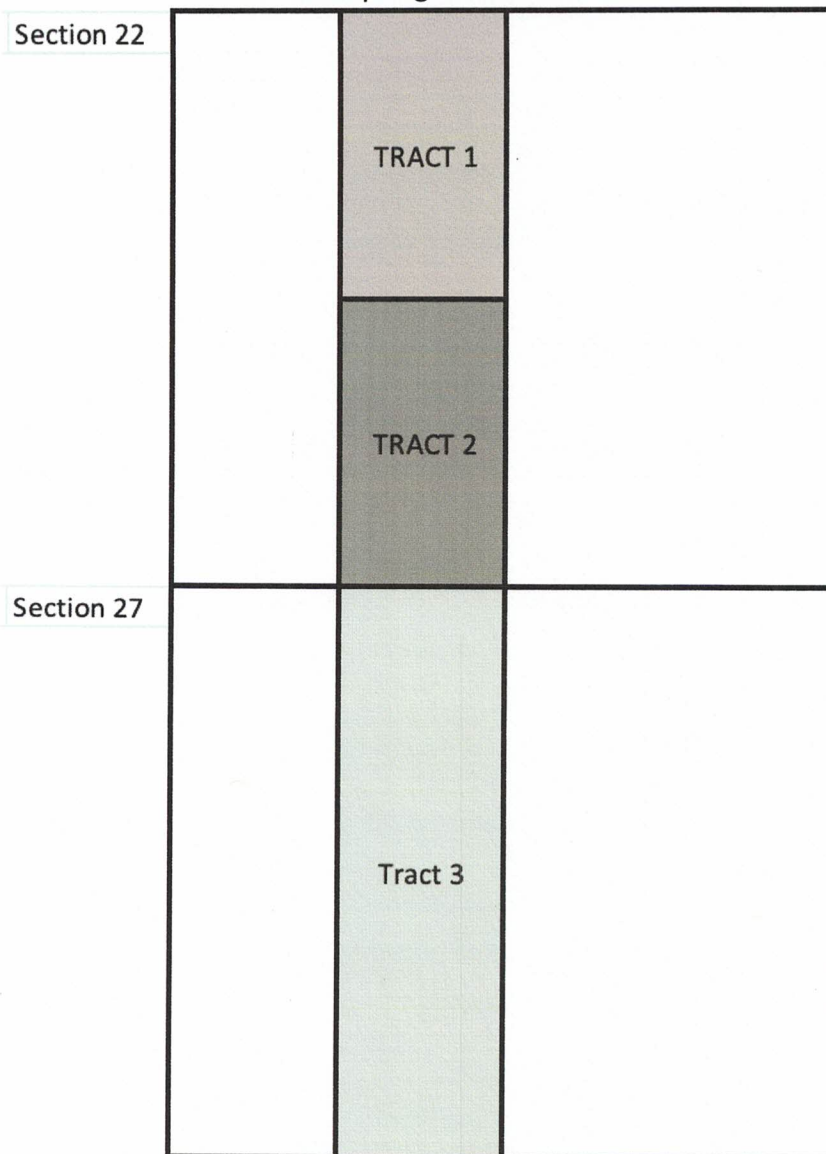

Tract 1: E2NW4 of Section 22 – NMNM 034850  
PBEX, LLC

Tract 2: E2SW4 of Section 22 –NMNM 034850  
Earthstone Energy, Inc. \*  
Occidental Petroleum \*

Tract 3: E2W2 of Section 27 – NMNM 092774  
EOG Resources, Inc. \*



**(Exhibit 1 cont.)**

**Section Plat**

Moonraker 22-27 Fed Com Unit

W2W2 Sections 22 & 27

T19S-33E, Lea Count, NM

Wolfcamp Formation

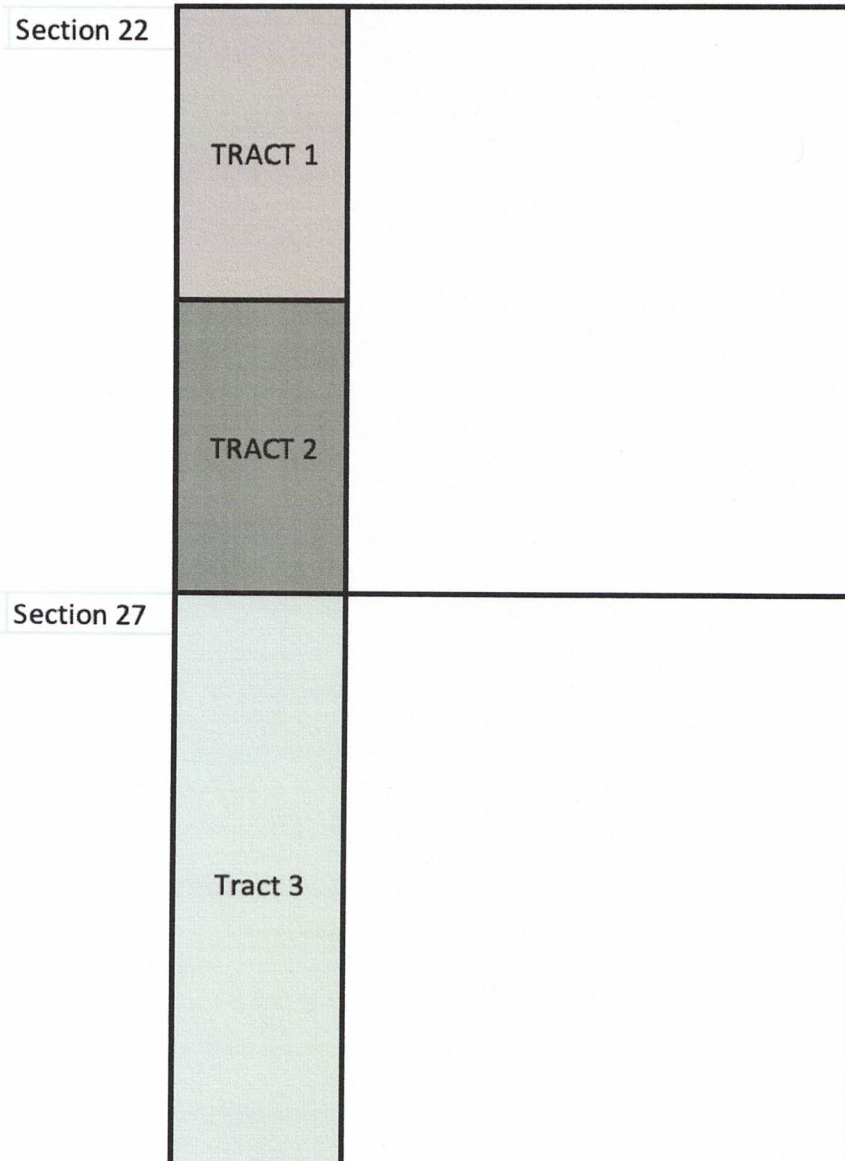

Tract 1: W2NW4 of Section 22 – NMNM 034850  
PBEX, LLC

Tract 2: W2SW4 of Section 22 –NMNM 034850  
Occidental Petroleum \*

Tract 3: W2W2 of Section 27 – NMNM 092774  
EOG Resources, Inc. \*

**(Exhibit 1 cont.)**

**Section Plat**

Moonraker 22-27 Fed Com Unit

E2W2 Sections 22 & 27

T19S-33E, Lea Count, NM

Wolfcamp Formation

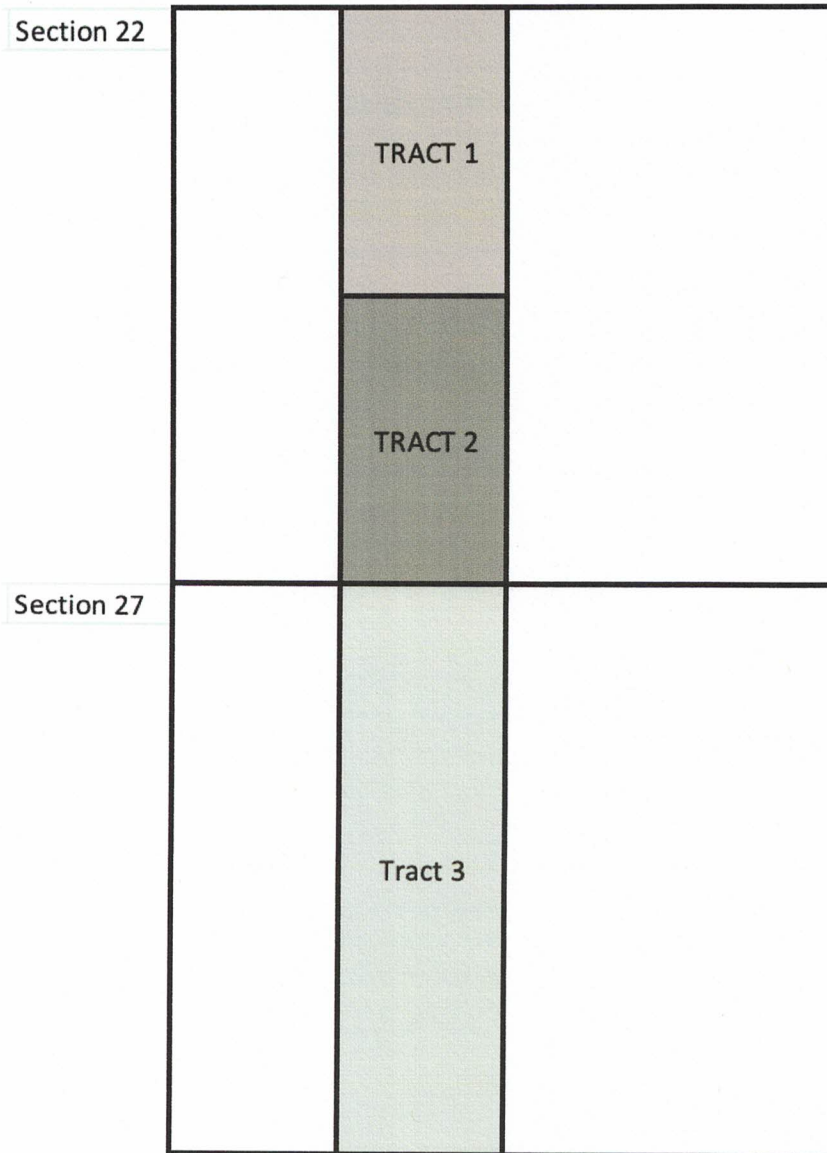

Tract 1: E2NW4 of Section 22 – NMNM 034850  
PBEX, LLC

Tract 2: E2SW4 of Section 22 –NMNM 034850  
Earthstone Energy, Inc. \*  
Occidental Petroleum \*

Tract 3: E2W2 of Section 27 – NMNM 092774  
EOG Resources, Inc. \*

**District I**  
1625 N. French Dr., Hobbs, NM 88240  
Phone: (575) 393-6161 Fax: (575) 393-0720  
**District II**  
811 S. First St., Artesia, NM 88210  
Phone: (575) 748-1283 Fax: (575) 748-9720  
**District III**  
1000 Rio Brazos Road, Aztec, NM 87410  
Phone: (505) 334-6178 Fax: (505) 334-6170  
**District IV**  
1220 S. St. Francis Dr., Santa Fe, NM 87505  
Phone: (505) 476-3460 Fax: (505) 476-3462

State of New Mexico  
Energy, Minerals & Natural Resources Department  
**OIL CONSERVATION DIVISION**  
1220 South St. Francis Dr.  
Santa Fe, NM 87505

Form C-102  
Revised August 1, 2011  
Submit one copy to appropriate  
District Office

AMENDED REPORT

**WELL LOCATION AND ACREAGE DEDICATION PLAT**

<b>1 API Number</b>	<b>2 Pool Code</b> 59415	<b>3 Pool Name</b> Tonto; Bone Spring
<b>4 Property Code</b>	<b>5 Property Name</b> MOONRAKER 22-27 BS FED	
<b>6 Well Number</b> 201H	<b>7 OGRID No.</b> 192373	
<b>8 Operator Name</b> EGL RESOURCES INC.	<b>9 Elevation</b> 3642.68'	

**10 Surface Location**

UL or lot no.	Section	Township	Range	Lot Idn	Feet from the	North/South line	Feet from the	East/West line	County
M	15	19-S	33-E		497'	SOUTH	1271'	WEST	LEA

**11 Bottom Hole Location If Different From Surface**

UL or lot no.	Section	Township	Range	Lot Idn	Feet from the	North/South line	Feet from the	East/West line	County
M	27	19-S	33-E		100'	SOUTH	660'	WEST	LEA

<b>12 Dedicated Acres</b> 320	<b>13 Joint or Infill</b>	<b>14 Consolidation Code</b>	<b>15 Order No.</b>
----------------------------------	---------------------------	------------------------------	---------------------

No allowable will be assigned to this completion until all interests have been consolidated or a non-standard unit has been approved by the division.

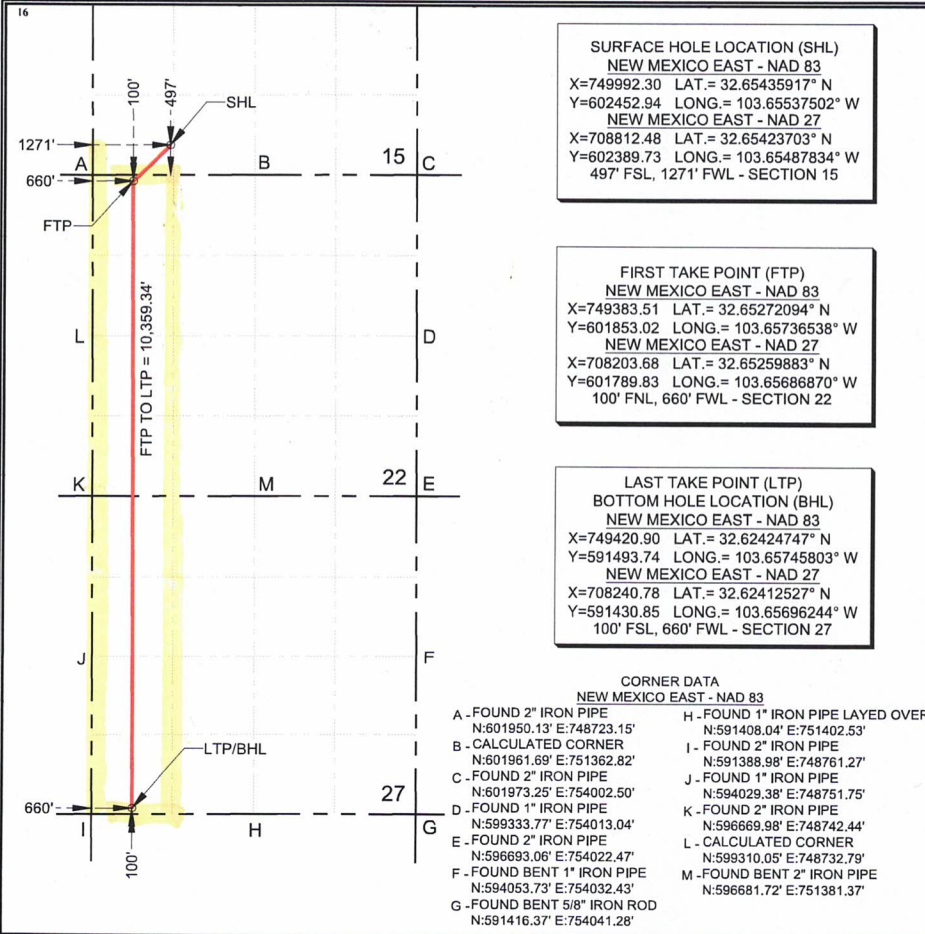

**17 OPERATOR CERTIFICATION**  
I hereby certify that the information contained herein is true and complete to the best of my knowledge and belief, and that this organization either owns a working interest or unleased mineral interest in the land including the proposed bottom hole location or has a right to drill this well at this location pursuant to a contract with an owner of such a mineral or working interest, or to a voluntary pooling agreement or a compulsory pooling order heretofore entered by the division.

*Jenifer Sorley* 9/12/2022  
Signature Date

Jenifer Sorley  
Printed Name

jenifer.sorley@transgloballlc.com  
E-mail Address

**18 SURVEYOR CERTIFICATION**  
I hereby certify that the well location shown on this plat was plotted from field notes of actual surveys made by me or under my supervision, and that the same is true and correct to the best of my belief.

CHARLES L. JURICA 08/24/2022  
Date of Survey

Signature and Seal of Professional Surveyor:  
25490

*Charles Jurica*  
Certificate Number



**District I**  
1625 N. French Dr., Hobbs, NM 88240  
Phone: (575) 393-6161 Fax: (575) 393-0720  
**District II**  
811 S. First St., Artesia, NM 88210  
Phone: (575) 748-1283 Fax: (575) 748-9720  
**District III**  
1000 Rio Brazos Road, Aztec, NM 87410  
Phone: (505) 334-6178 Fax: (505) 334-6170  
**District IV**  
1220 S. St. Francis Dr., Santa Fe, NM 87505  
Phone: (505) 476-3460 Fax: (505) 476-3462

State of New Mexico  
Energy, Minerals & Natural Resources Department  
**OIL CONSERVATION DIVISION**  
1220 South St. Francis Dr.  
Santa Fe, NM 87505

Form C-102  
Revised August 1, 2011  
Submit one copy to appropriate  
District Office

AMENDED REPORT

**WELL LOCATION AND ACREAGE DEDICATION PLAT**

1 API Number		2 Pool Code <i>99475</i>		3 Pool Name <i>Tonto; Bone Spring</i>	
4 Property Code		5 Property Name MOONRAKER 22-27 BS FED		6 Well Number 202H	
7 OGRID No. 192373		8 Operator Name EGL RESOURCES INC.		9 Elevation 3643.02'	

10 Surface Location									
UL or lot no.	Section	Township	Range	Lot Idn	Feet from the	North/South line	Feet from the	East/West line	County
N	15	19-S	33-E		497'	SOUTH	1331'	WEST	LEA

11 Bottom Hole Location If Different From Surface									
UL or lot no.	Section	Township	Range	Lot Idn	Feet from the	North/South line	Feet from the	East/West line	County
N	27	19-S	33-E		100'	SOUTH	1980'	WEST	LEA

12 Dedicated Acres	13 Joint or Infill	14 Consolidation Code	15 Order No.
320			

No allowable will be assigned to this completion until all interests have been consolidated or a non-standard unit has been approved by the division.

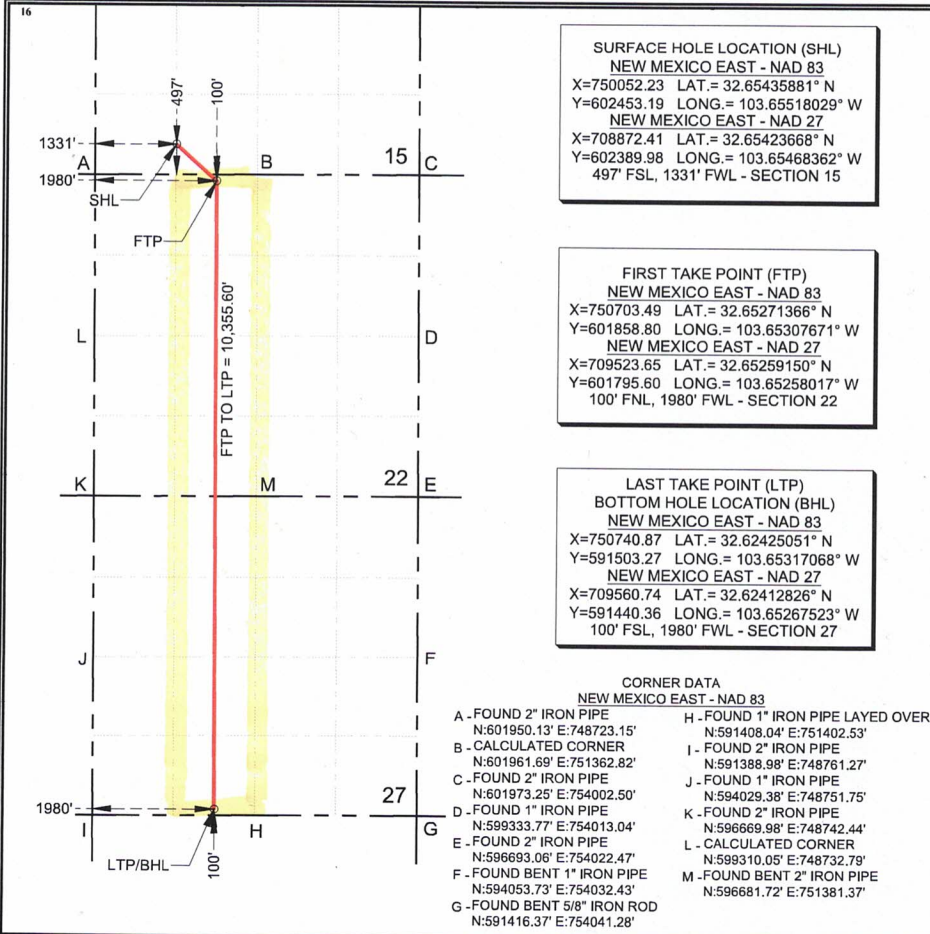

**17 OPERATOR CERTIFICATION**  
I hereby certify that the information contained herein is true and complete to the best of my knowledge and belief, and that this organization either owns a working interest or unleased mineral interest in the land including the proposed bottom hole location or has a right to drill this well at this location pursuant to a contract with an owner of such a mineral or working interest, or to a voluntary pooling agreement or a compulsory pooling order heretofore entered by the division.

*Jenifer Sorley* 8/29/2022  
Signature Date

Jenifer Sorley  
Printed Name

jenifer.sorley@transgloballlc.com  
E-mail Address

**18 SURVEYOR CERTIFICATION**  
I hereby certify that the well location shown on this plat was plotted from field notes of actual surveys made by me or under my supervision, and that the same is true and correct to the best of my belief.

*Charles L. Jurica* 08/24/2022  
Date of Survey

*Charles L. Jurica*  
Signature and Seal of Professional Surveyor

25490  
Certificate Number

**District I**  
1625 N. French Dr., Hobbs, NM 88240  
Phone: (575) 393-6161 Fax: (575) 393-0720

**District II**  
811 S. First St., Artesia, NM 88210  
Phone: (575) 748-1283 Fax: (575) 748-9720

**District III**  
1000 Rio Brazos Road, Aztec, NM 87410  
Phone: (505) 334-6178 Fax: (505) 334-6170

**District IV**  
1220 S. St. Francis Dr., Santa Fe, NM 87505  
Phone: (505) 476-3460 Fax: (505) 476-3462

State of New Mexico  
Energy, Minerals & Natural Resources Department  
**OIL CONSERVATION DIVISION**  
1220 South St. Francis Dr.  
Santa Fe, NM 87505

Form C-102  
Revised August 1, 2011  
Submit one copy to appropriate  
District Office

AMENDED REPORT

**WELL LOCATION AND ACREAGE DEDICATION PLAT**

<b>1 API Number</b>		<b>2 Pool Code</b> 59550		<b>3 Pool Name</b> Tonto; Wolfcamp	
<b>4 Property Code</b>		<b>5 Property Name</b> MOONRAKER 22-27 WFC FED			<b>6 Well Number</b> 501H
<b>7 OGRID No.</b> 192373		<b>8 Operator Name</b> EGL RESOURCES INC.			<b>9 Elevation</b> 3642.97'

**10 Surface Location**

UL or lot no.	Section	Township	Range	Lot Idn	Feet from the	North/South line	Feet from the	East/West line	County
M	15	19-S	33-E		497'	SOUTH	1301'	WEST	LEA

**11 Bottom Hole Location If Different From Surface**

UL or lot no.	Section	Township	Range	Lot Idn	Feet from the	North/South line	Feet from the	East/West line	County
M	27	19-S	33-E		100'	SOUTH	660'	WEST	LEA

<b>12 Dedicated Acres</b> 3.640	<b>13 Joint or Infill</b>	<b>14 Consolidation Code</b>	<b>15 Order No.</b>
------------------------------------	---------------------------	------------------------------	---------------------

No allowable will be assigned to this completion until all interests have been consolidated or a non-standard unit has been approved by the division.

**17 OPERATOR CERTIFICATION**  
I hereby certify that the information contained herein is true and complete to the best of my knowledge and belief, and that this organization either owns a working interest or unleased mineral interest in the land including the proposed bottom hole location or has a right to drill this well at this location pursuant to a contract with an owner of such a mineral or working interest, or to a voluntary pooling agreement or a compulsory pooling order heretofore entered by the division.

Signature: *Jenifer Sorley* Date: 8/29/2022  
Printed Name: Jenifer Sorley  
E-mail Address: jenifer.sorley@transgloballc.com

**18 SURVEYOR CERTIFICATION**  
I hereby certify that the well location shown on this plat was plotted from field notes of actual surveys made by me or under my supervision, and that the same is true and correct to the best of my belief.

Date of Survey: 08/24/2022  
Signature and Seal of Professional Surveyor: *Charles L. Jurica*  
Certificate Number: 25490

**CORNER DATA**  
NEW MEXICO EAST - NAD 83

A - FOUND 2" IRON PIPE N:601950.13' E:748723.15'	H - FOUND 1" IRON PIPE LAYED OVER N:591408.04' E:751402.53'
B - CALCULATED CORNER N:601961.69' E:751362.82'	I - FOUND 2" IRON PIPE N:591388.98' E:748761.27'
C - FOUND 2" IRON PIPE N:601973.25' E:754002.50'	J - FOUND 1" IRON PIPE N:594029.38' E:748751.75'
D - FOUND 1" IRON PIPE N:599333.77' E:754013.04'	K - FOUND 2" IRON PIPE N:596669.98' E:748742.44'
E - FOUND 2" IRON PIPE N:596693.06' E:754022.47'	L - CALCULATED CORNER N:599310.05' E:748732.79'
F - FOUND BENT 1" IRON PIPE N:594053.73' E:754032.43'	M - FOUND BENT 2" IRON PIPE N:596681.72' E:751381.37'
G - FOUND BENT 5/8" IRON ROD N:591416.37' E:754041.28'	



**District I**  
1625 N. French Dr., Hobbs, NM 88240  
Phone: (575) 393-6161 Fax: (575) 393-0720  
**District II**  
811 S. First St., Artesia, NM 88210  
Phone: (575) 748-1283 Fax: (575) 748-9720  
**District III**  
1000 Rio Brazos Road, Aztec, NM 87410  
Phone: (505) 334-6178 Fax: (505) 334-6170  
**District IV**  
1220 S. St. Francis Dr., Santa Fe, NM 87505  
Phone: (505) 476-3460 Fax: (505) 476-3462

State of New Mexico  
Energy, Minerals & Natural Resources Department  
**OIL CONSERVATION DIVISION**  
1220 South St. Francis Dr.  
Santa Fe, NM 87505

Form C-102  
Revised August 1, 2011  
Submit one copy to appropriate  
District Office

AMENDED REPORT

**WELL LOCATION AND ACREAGE DEDICATION PLAT**

<b>1 API Number</b>	<b>2 Pool Code</b> 59550	<b>3 Pool Name</b> Tonto; Wolfcamp
<b>4 Property Code</b>	<b>5 Property Name</b> MOONRAKER 22-27 WFC FED	
<b>7 OGRID No.</b> 192373	<b>8 Operator Name</b> EGL RESOURCES INC.	<b>6 Well Number</b> 502H
		<b>9 Elevation</b> 3643.64'

10 Surface Location									
UL or lot no.	Section	Township	Range	Lot Idn	Feet from the	North/South line	Feet from the	East/West line	County
N	15	19-S	33-E		497'	SOUTH	1361'	WEST	LEA

11 Bottom Hole Location If Different From Surface									
UL or lot no.	Section	Township	Range	Lot Idn	Feet from the	North/South line	Feet from the	East/West line	County
N	27	19-S	33-E		100'	SOUTH	1980'	WEST	LEA

<b>12 Dedicated Acres</b> 320 6400	<b>13 Joint or Infill</b>	<b>14 Consolidation Code</b>	<b>15 Order No.</b>
--	---------------------------	------------------------------	---------------------

No allowable will be assigned to this completion until all interests have been consolidated or a non-standard unit has been approved by the division.

**SURFACE HOLE LOCATION (SHL)**  
NEW MEXICO EAST - NAD 83  
X=750082.38 LAT.= 32.65435881° N  
Y=602453.38 LONG.= 103.65508233° W  
NEW MEXICO EAST - NAD 27  
X=708902.56 LAT.= 32.65423667° N  
Y=602390.17 LONG.= 103.65458567° W  
497' FSL, 1361' FWL - SECTION 15

**FIRST TAKE POINT (FTP)**  
NEW MEXICO EAST - NAD 83  
X=750703.49 LAT.= 32.65271366° N  
Y=601858.80 LONG.= 103.65307671° W  
NEW MEXICO EAST - NAD 27  
X=709523.65 LAT.= 32.65259150° N  
Y=601795.60 LONG.= 103.65258017° W  
100' FNL, 1980' FWL - SECTION 22

**LAST TAKE POINT (LTP)**  
**BOTTOM HOLE LOCATION (BHL)**  
NEW MEXICO EAST - NAD 83  
X=750740.87 LAT.= 32.62425051° N  
Y=591503.27 LONG.= 103.65317068° W  
NEW MEXICO EAST - NAD 27  
X=709560.74 LAT.= 32.62412826° N  
Y=591440.36 LONG.= 103.65267523° W  
100' FSL, 1980' FWL - SECTION 27

**CORNER DATA**  
NEW MEXICO EAST - NAD 83

A - FOUND 2" IRON PIPE N:601950.13' E:748723.15'	H - FOUND 1" IRON PIPE LAYED OVER N:591408.04' E:751402.53'
B - CALCULATED CORNER N:601961.69' E:751362.82'	I - FOUND 2" IRON PIPE N:591388.98' E:748761.27'
C - FOUND 2" IRON PIPE N:601973.25' E:754002.50'	J - FOUND 1" IRON PIPE N:594029.38' E:748751.75'
D - FOUND 1" IRON PIPE N:599333.77' E:754013.04'	K - FOUND 2" IRON PIPE N:596669.98' E:748742.44'
E - FOUND 2" IRON PIPE N:596693.06' E:754022.47'	L - CALCULATED CORNER N:599310.05' E:748732.79'
F - FOUND BENT 1" IRON PIPE N:594053.73' E:754032.43'	M - FOUND BENT 2" IRON PIPE N:596681.72' E:751381.37'
G - FOUND BENT 5/8" IRON ROD N:591416.37' E:754041.28'	

**17 OPERATOR CERTIFICATION**

*I hereby certify that the information contained herein is true and complete to the best of my knowledge and belief, and that this organization either owns a working interest or unleased mineral interest in the land including the proposed bottom hole location or has a right to drill this well at this location pursuant to a contract with an owner of such a mineral or working interest, or to a voluntary pooling agreement or a compulsory pooling order heretofore entered by the division.*

Signature 08/26/2022  
 Date

Janice Morris  
 Printed Name

Janice.Morris@transgloballlc.com  
 E-mail Address

**18 SURVEYOR CERTIFICATION**

*I hereby certify that the well location shown on this plat was plotted from field notes of actual surveys made by me or under my supervision, and that the same is true and correct to the best of my belief.*

Date of Survey 08/24/2022  
 Signature and Seal of Professional Surveyor:

Certificate Number