

STATE OF NEW MEXICO
ENERGY, MINERALS AND NATURAL RESOURCES DEPARTMENT
OIL CONSERVATION DIVISION

APPLICATION OF CIMAREX CO. FOR
COMPULSORY POOLING, EDDY COUNTY,
NEW MEXICO.

Case No. 22773

NOTICE OF FILING ADDITIONAL EXHIBITS

Cimarex Energy Co. hereby submits for filing the following:

Revised Exhibit A, which is the Landman's affidavit correcting errors pointed out at the hearing.

Exhibit A-1, the C-102s, which includes the pool and pool code, operator's OGRID number, and acreage.

Exhibit B-4, which is the revised wine rack

Revised Exhibit D, which contains all pertinent returned green cards, not located until after the hearing.

(New) Exhibit H, a certified notice spreadsheet.

Finally, Chevron requested some well information on well pads and other data: Cimarex' Drilling and Facilities group provided information that (i) there will be only one well pad, (ii) the pad will not be below grade, and (iii) a central tank battery will be used.

Respectfully submitted,

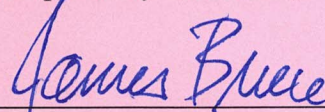

James Bruce
Post Office Box 1056
Santa Fe, New Mexico 87504
(505) 982-2043
jamesbruc@aol.com

Attorney for Cimarex Energy Co.

STATE OF NEW MEXICO
ENERGY, MINERALS AND NATURAL RESOURCES DEPARTMENT
OIL CONSERVATION DIVISION

APPLICATIONS OF CIMAREX ENERGY CO. OF
COLORADO FOR A HORIZONTAL SPACING UNIT
AND COMPULSORY POOLING, EDDY COUNTY, NEW MEXICO

Case No. 22773

SELF-AFFIRMED STATEMENT OF RILEY MORRIS

STATE OF TEXAS)
) ss.
COUNTY OF MIDLAND)

I, being duly sworn on oath, state the following:

1. I am over the age of eighteen years and have the capacity to execute this Affidavit, which is based on my personal knowledge.

2. I am employed as a Landman with Cimarex Energy Co. ("Cimarex"), and I am familiar with the subject application and the lands involved.

3. I graduated in 2010 from Texas Tech University with a bachelor's degree in Business Administration with an emphasis on Energy Commerce. I have worked at Cimarex for approximately 4 years, and I have been working in New Mexico for 4 years. My credentials as a petroleum landman have been accepted by the New Mexico Oil Conservation Division ("Division") and made a matter of record.

4. This affidavit is submitted in connection with the filing by Cimarex of the above-referenced spacing and compulsory pooling applications pursuant to 19.15.4.12.A(1).

5. Cimarex seeks an order pooling all uncommitted mineral interest in the Wolfcamp formation (Purpose Sage; Wolfcamp, Gas; Pool Code: 98220) underlying a standard 640-acre,

Revised
EXHIBIT *A*

more or less, horizontal spacing and proration unit comprised of the W/2 of Sections 29 and 32, Township 25 South, Range 27 East, NMPM, Eddy County, New Mexico.

6. Under Case No. 22773:

a. Cimarex seeks to dedicate the **Southern Hills 32-29 State Fed Com 3H Well** (API 30-015-49514) as an initial well, horizontally drilled from a surface location in SE/4 SW/4 (Unit N) of Section 32 to a bottom hole location in the NW/4 NW/4 (Unit D) of Section 29; approximate TVD of 8,830'; approximate TMD of 18,830'; FTP in Section 32: 100' FSL, 330' FWL; LTP in Section 29: 100' FNL, 330' FWL.

b. Cimarex seeks to dedicate the **Southern Hills 32-29 State Fed Com 4H Well** (API 30-015-49516) as an initial well, horizontally drilled from a surface location in SE/4 SW/4 (Unit N) of Section 32 to a bottom hole location in the NE/4 NW/4 (Unit C) of Section 29; approximate TVD of ~~8,830'~~^{9083'}; approximate TMD of ~~18,830'~~^{19803'}; FTP in Section 32: 100' FSL, 2,315' FWL; LTP in Section 29: 100' FNL, 2,315' FWL.

7. The wells will be unorthodox in location, and the 100' setback of the take points do not comply with the special field rules for the Purple Sage, Wolfcamp, pursuant to Order No. R-14262; Cimarex will be applying administratively to the NMOCD for approval of the non-standard locations.

8. Cimarex has a horizontal well, the Cottonwood Hills 32 State Com 1H (API No. 30-015-39967), in the W/2 of Section 32, in the Wolfcamp formation. The proposed HSU will overlap

this 320-acre unit in the W/2, and Cimarex respectfully requests approval, to the extent necessary, for the overlapping units.

9. The proposed C-102 for each well is attached as **Exhibit A-1**.

10. A general location plat and a plat outlining the unit being pooled is attached hereto as **Exhibit A-2**, which show the location of the proposed well within the unit.

11. The parties being pooled, the nature of their interests, and their last known addresses are listed on **Exhibit A-2** attached hereto. **Exhibit A-2** includes information regarding working interest owners and overriding royalty interest owner.

12. There are no depth severances in the Wolfcamp formation in this acreage.

13. I provided the law firm of James Bruce a list of names and addresses for the uncommitted working interest owners shown on **Exhibit A-2**. In compiling these addresses, I conducted a diligent search of the public records in Eddy County, New Mexico, where the wells are located, and of phone directories and did computer searches to locate the contact information for parties entitled to notification. All working interest owners were locatable and noticed; there were zero unlocatable parties who were overriding interest owners. Cimarex published notice in the Carlsbad Current Argus, a newspaper of general circulation in Eddy County, New Mexico, to account for any unlocatable parties and cover any contingencies regarding notice.

14. Cimarex has made a good faith effort to negotiate with the interest owners, but has been unable to obtain, voluntary agreement from all interest owners to participate in the drilling of the well or in the commitment of their interests to the well for its development within the proposed horizontal spacing unit. **Exhibit A-4** provides a chronology and history of contacts with the owners.

15. The working interest owners being pooled have been contacted regarding the proposed wells but have failed or refused to voluntarily commit their interest in the wells. However, Cimarex has been in ongoing discussions with some of the interest owners to voluntarily enter into a Joint Operating Agreement. If a mutually agreeable Joint Operating Agreement is reached between Cimarex and another interest owner or owners, Cimarex requests that the voluntary agreement become operative and supersede the Division's order for said parties, except to the extent the Division deems it necessary to maintain spacing criteria for the purpose of conservation, the prevention of waste, and protection of correlative rights.

16. **Exhibit A-3** is a sample proposal letter and the AFEs for each proposed well. The estimated cost of the wells set forth in the AFEs is fair, reasonable, and comparable to the costs of other wells of similar depths and lengths drilled in this area of New Mexico.

17. Cimarex requests overhead and administrative rates of \$8,000/month for drilling each well and \$800/month for producing each well. These rates are fair and comparable to the rates charged by other operators for wells of this type in this area of southeastern New Mexico. Cimarex requests that these rates be adjusted periodically as provided in the COPAS Accounting Procedure.

18. Cimarex requests the maximum cost, plus 200% risk charge be assessed against non-consenting working interest owners.

19. Cimarex requests that it be designated operator of the unit and wells drilled therein.

20. The Exhibits to this Affidavit were prepared by me or compiled from Cimarex's company business records under my direct supervision.

21. The granting of this Application is in the best interests of conservation, the prevention of waste, and the protection of correlative rights, and will avoid the drilling of unnecessary wells.

22. The foregoing is correct and complete to the best of my knowledge and belief.

[Signature page follows]

I understand that this Self-Affirmed Statement will be used as written testimony in these cases. I affirm that my testimony in paragraphs 1 through 22 above is true and correct and is made under penalty of perjury under the laws of the State of New Mexico. My testimony is made as of the date handwritten next to my signature below.

Date: 10/13/22

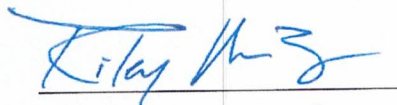
A handwritten signature in blue ink, appearing to read "Riley Morris", written over a horizontal line.

Riley Morris

District I
 1625 N. French Dr., Hobbs, NM 88240
 Phone: (575) 393-6161 Fax: (575) 393-0720
 District II
 811 S. First St., Artesia, NM 88210
 Phone: (575) 748-1283 Fax: (575) 748-9720
 District III
 1000 Rio Brazos Road, Aztec, NM 87410
 Phone: (505) 334-6178 Fax: (505) 334-6170
 District IV
 1220 S. St. Francis Dr., Santa Fe, NM 87505
 Phone: (505) 476-3460 Fax: (505) 476-3462

State of New Mexico
 Energy, Minerals & Natural Resources Department
OIL CONSERVATION DIVISION
 1220 South St. Francis Dr.
 Santa Fe, NM 87505

Form C-102
 Revised August 1, 2011
 Submit one copy to appropriate
 District Office

AMENDED REPORT

WELL LOCATION AND ACREAGE DEDICATION PLAT

¹ API Number	² Well No. 98220	³ Pool Name Purple Sage; Wolfcamp
⁴ Property Code	⁵ Property Name SO. HILLS 32-29 STATE FED COM	⁶ Well Number 3H
⁷ OGP ID No. 215099	⁸ Operator Name CIMAREX ENERGY CO.	⁹ Elevation 3244.5'

¹⁰ Surface Location

UL or lot no.	Section	Township	Range	Lot Idn	Feet from the	North/South line	Feet from the	East/West line	County
N	32	25S	27E		827	SOUTH	1577	WEST	EDDY

¹¹ Bottom Hole Location If Different From Surface

UL or lot no.	Section	Township	Range	Lot Idn	Feet from the	North/South line	Feet from the	East/West line	County
C	29	25S	27E		100	NORTH	330	WEST	EDDY

¹² Dedicated Acres 6.40	¹³ Joint or Infill	¹⁴ Consolidation Code	¹⁵ Order No.
--	-------------------------------	----------------------------------	-------------------------

No allowable will be assigned to this completion until all interests have been consolidated or a non-standard unit has been approved by the division.

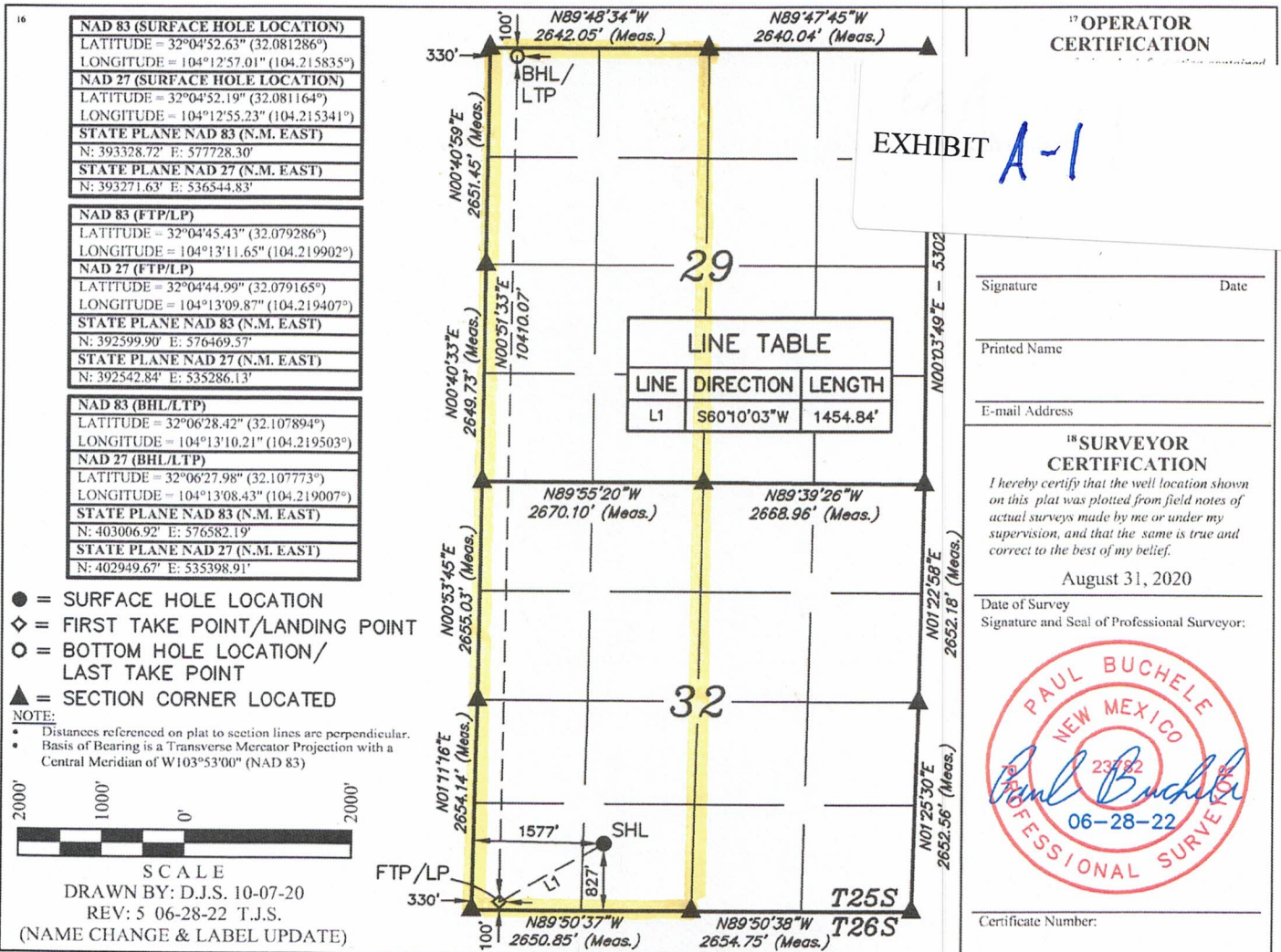

District I
 1625 N. French Dr., Hobbs, NM 88240
 Phone: (575) 393-6161 Fax: (575) 393-0720
 District II
 811 S. First St., Artesia, NM 88210
 Phone: (575) 748-1283 Fax: (575) 748-9720
 District III
 1000 Rio Brazos Road, Aztec, NM 87410
 Phone: (505) 334-6178 Fax: (505) 334-6170
 District IV
 1720 S. St. Francis Dr., Santa Fe, NM 87505
 Phone: (505) 476-3460 Fax: (505) 476-3462

State of New Mexico
 Energy, Minerals & Natural Resources Department
OIL CONSERVATION DIVISION
 1220 South St. Francis Dr.
 Santa Fe, NM 87505

Form C-102
 Revised August 1, 2011
 Submit one copy to appropriate
 District Office

AMENDED REPORT

WELL LOCATION AND ACREAGE DEDICATION PLAT

1 API Number	2 Pool No. 98220	3 Pool Name Purple Sage, Wolfcamp
4 Property Code	5 Property Name SO. HILLS 32-29 STATE FED COM	6 Well Number 4H
7 OGBID No. 215099	8 Operator Name CIMAREX ENERGY CO.	9 Elevation 3244.7'

10 Surface Location

UL or lot no.	Section	Township	Range	Lot Idn	Feet from the	North/South line	Feet from the	East/West line	County
N	32	25S	27E		834	SOUTH	1595	WEST	EDDY

11 Bottom Hole Location If Different From Surface

UL or lot no.	Section	Township	Range	Lot Idn	Feet from the	North/South line	Feet from the	East/West line	County
C	29	25S	27E		100	NORTH	2315	WEST	EDDY
12 Declination		13 Joint or Infill		14 Consolidation Code		15 Order No.			

No allowable will be assigned to this completion until all interests have been consolidated or a non-standard unit has been approved by the division.

16

NAD 83 (SURFACE HOLE LOCATION)	
LATITUDE = 32°04'52.70" (32.081305°)	LONGITUDE = 104°12'56.79" (104.215775°)
NAD 27 (SURFACE HOLE LOCATION)	
LATITUDE = 32°04'52.26" (32.081184°)	LONGITUDE = 104°12'55.01" (104.215280°)
STATE PLANE NAD 83 (N.M. EAST)	
N: 393335.71' E: 577747.03'	
STATE PLANE NAD 27 (N.M. EAST)	
N: 393278.62' E: 536563.57'	

NAD 83 (FTP/LP)	
LATITUDE = 32°04'45.44" (32.079288°)	LONGITUDE = 104°12'50.94" (104.214149°)
NAD 27 (FTP/LP)	
LATITUDE = 32°04'45.00" (32.079166°)	LONGITUDE = 104°12'49.16" (104.213654°)
STATE PLANE NAD 83 (N.M. EAST)	
N: 392602.47' E: 578251.44'	
STATE PLANE NAD 27 (N.M. EAST)	
N: 392545.39' E: 537067.95'	

NAD 83 (BHL/LTP)	
LATITUDE = 32°06'28.41" (32.107893°)	LONGITUDE = 104°12'49.50" (104.213749°)
NAD 27 (BHL/LTP)	
LATITUDE = 32°06'27.98" (32.107772°)	LONGITUDE = 104°12'47.71" (104.213253°)
STATE PLANE NAD 83 (N.M. EAST)	
N: 403008.43' E: 578363.84'	
STATE PLANE NAD 27 (N.M. EAST)	
N: 402951.16' E: 537180.52'	

17 OPERATOR CERTIFICATION

I hereby certify that the information contained herein is true and complete to the best of my knowledge and belief, and that this organization either owns a working interest or unleased mineral interest in the land including the proposed bottom hole location or has a right to drill this well at this location pursuant to a contract with an owner of such a mineral or working interest, or to a voluntary pooling agreement or a compulsory pooling order heretofore entered by the division.

Signature _____ Date _____

Printed Name _____

E-mail Address _____

18 SURVEYOR CERTIFICATION

I hereby certify that the well location shown on this plat was plotted from field notes of actual surveys made by me or under my supervision, and that the same is true and correct to the best of my belief.

August 31, 2020

Date of Survey _____
 Signature and Seal of Professional Surveyor: _____

Certificate Number: _____

NOTE:
 • Distances referenced on plat to section lines are perpendicular.
 • Basis of Bearing is a Transverse Mercator Projection with a Central Meridian of W103°53'00" (NAD 83)



LINE TABLE		
LINE	DIRECTION	LENGTH
L1	S34°17'09"E	890.19'

DRAWN BY: D.J.S. 10-07-20
 REV: 5 06-28-22 T.J.S. (NAME CHANGE & LABEL UPDATE)

COTERRA

Southern Hills Wine Rack WIP (Sec 32)

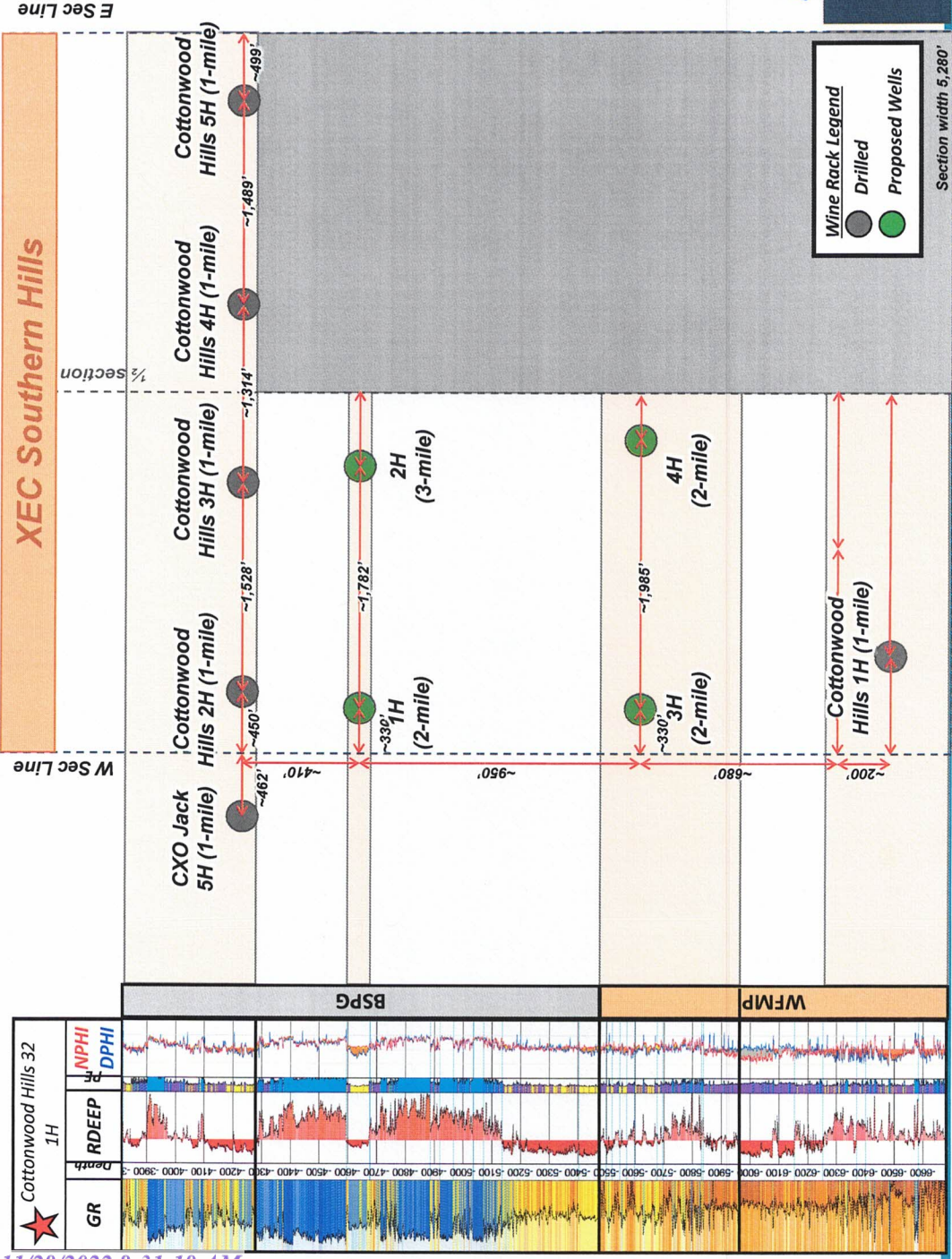

Revised Ex.

B-4

Section width 5,280'

JAMES BRUCE
ATTORNEY AT LAW

POST OFFICE BOX 1056
SANTA FE, NEW MEXICO 87504

369 MONTEZUMA, NO. 213
SANTA FE, NEW MEXICO 87501

(505) 982-2043 (Phone)
(505) 660-6612 (Cell)
(505) 982-2151 (Fax)

jamesbruc@aol.com

ATTACHMENT

A

June 16, 2022

CERTIFIED MAIL – RETURN RECEIPT REQUESTED

To: Persons on Exhibit A

Ladies and gentlemen:

Enclosed are copies of three applications for compulsory pooling, *etc.*, filed with the New Mexico Oil Conservation Division by Cimarex Energy Co. (“Cimarex”), requesting the following:

Case No. 22771: Cimarex seeks an order pooling all uncommitted mineral interests in the Bone Spring formation underlying a horizontal spacing unit comprised of the W/2W/2 of Section 29 and the W/2W/2 of Section 32, Township 25 South, Range 27 East, NMPM. The unit will be dedicated to the Southern Hills State Fed. Com. Well No. 1H. Applicant also requests approval of the proposed well unit overlapping the well units for the following wells:

Well Name	Well Unit	Operator
Populus Fed. Well No. 4H	W/2W/2 §29	COG Operating LLC
Cottonwood Hills 32 St. Com. Well No. 2H	W/2W/2 §32	Cimarex Energy Co.

Case No. 22772: Cimarex seeks an order pooling all uncommitted mineral interests in the Bone Spring formation underlying a horizontal spacing unit comprised of the E/2W/2 of Section 29 and the E/2W/2 of Section 32, Township 25 South, Range 27 East, NMPM. The unit will be dedicated to the Southern Hills State Fed. Com. Well No. 2H. Applicant also requests approval of the proposed well unit overlapping the well units for the following wells:

Well Name	Well Unit	Operator
Populus Fed. Well No. 3H	E/2W/2 §29	COG Operating LLC
Cottonwood Hills 32 St. Com. Well No. 3H	E/2W/2 §32	Cimarex Energy Co.

Case No. 22773: Cimarex seeks an order pooling all uncommitted mineral interests in the Wolfcamp formation underlying a horizontal spacing unit comprised of the W/2 of

Section 29 and the W/2 of Section 32, Township 25 South, Range 27 East, NMPM. The unit will be dedicated to (a) the Southern Hills 32-29 State Fed. Com. Well No. 3H, with a first take point in the SW/4SW/4 of Section 32 and a last take point in the NW/4NW/4 of Section 29 , and (b) the Southern Hills 32-29 State Fed. Com. Well No. 4H, with a first take point in the SE/4SW/4 of Section 32 and a last take point in the NE/4NW/4 of Section 29. Applicant also requests approval of the proposed well unit overlapping the well unit for the following well:

<u>Well Name</u>	<u>Well Unit</u>	<u>Operator</u>
Cottonwood Hills 32 St. Com. Well No. 2H	W/2 §32	Cimarex Energy Co.

These matters are scheduled for hearing at 8:15 a.m. on Thursday, July 7, 2022. During the COVID-19 Public Health Emergency, state buildings are closed to the public and the hearing will be conducted remotely. To determine the location of the hearing or to participate in an electronic hearing, go to emnrd.state.nm.us/OCD/hearings or see the instructions posted on the Division’s website, <http://emnrd.state.nm.us/OCD/announcements.html>. You are not required to attend this hearing, but as an owner of an interest who may be affected by the applications, you may appear and present testimony. Failure to appear at that time and become a party of record will preclude you from contesting these matters at a later date.

A party appearing in a Division case is required by Division Rules to file a Pre-Hearing Statement five business days before the hearing. This statement may be filed online with the Division at ocd.hearings@state.nm.us, and should include: The name of the party and his or her attorney; a concise statement of the case; the name(s) of the witness(es) the party will call to testify at the hearing; the approximate time the party will need to present his or her case; and identification of any procedural matters that need to be resolved prior to the hearing. The Pre-Hearing Statement must also be provided to the undersigned.

Very truly yours,

James Bruce

Attorney for Cimarex Energy Co.

cc: Oil, Gas and Minerals Division
Commissioner of Public Lands
P.O. Box 1148
Santa Fe, NM 87504

EXHIBIT A

Abo Petroleum, LLC
P.O. Box 900
Artesia, NM 88211

Chevron U.S.A. Inc.
6301 Deauville Boulevard
Midland, TX 79706

Attention: Permitting Team

COG Operating LLC
One Concho Center
600 West Illinois Avenue
Midland, TX 79701

OXY Y-1 Company
Suite 110
5 Greenway Plaza
Houston, TX 77046

MRC Permian Co.
MRC Permian LKE, LLC
Suite 1500
5400 LBJ Freeway
Dallas, TX 75240

Attention: Kyle Perkins

U.S. Postal Service™
CERTIFIED MAIL® RECEIPT
Domestic Mail Only

For delivery information, visit our website at www.usps.com®.

OFFICIAL USE

Certified Mail Fee \$

Extra Services & Fees (check box, add fee as appropriate)

Return Receipt (hardcopy) \$

Return Receipt (electronic) \$

Certified Mail Restricted Delivery \$

Adult Signature Required \$

Adult Signature Restricted Delivery \$

Postage \$

Total Postage and Fees \$

Sent To OXY Y-1 Company
Suite 110
Street and Apt. No., or PO 5 Greenway Plaza
Houston, TX 77046

City, State, ZIP+4®

PS Form 3800, April 2015 PSN 7530-02-000-9047 See Reverse for Instructions

7659 49E0 2000 0560 7202

COMPLETE THIS SECTION ON DELIVERY

A. Signature/ Cherie Gombor Agent Addressee

B. Received by (Printed Name) Cherie Gombor C. Date of Delivery 6/27/21

D. Is delivery address different from item 1? Yes No
If YES, enter delivery address below:

3. Service Type

Priority Mail Express®

Registered Mail™

Adult Signature Restricted Delivery

Certified Mail®

Certified Mail Restricted Delivery

Signature Confirmation™

Collect on Delivery

Collect on Delivery Restricted Delivery

Chevron U.S.A. Inc.
6301 Deauville Boulevard
Midland, TX 79706



9590 9402 6746 1074 4015 52

2. Article Addressed to: 7021 0950 0002 0364 6614 (over \$500) restricted Delivery.

PS Form 3811, July 2020 PSN 7530-02-000-9053

Domestic Return Receipt

OX 5H

U.S. Postal Service™
CERTIFIED MAIL® RECEIPT
Domestic Mail Only

For delivery information, visit our website at www.usps.com®.

OFFICIAL USE

Certified Mail Fee \$

Extra Services & Fees (check box, add fee as appropriate)

Return Receipt (hardcopy) \$

Return Receipt (electronic) \$

Certified Mail Restricted Delivery \$

Adult Signature Required \$

Adult Signature Restricted Delivery \$

Postage \$

Total Postage and Fees \$

Sent To Chevron U.S.A. Inc.
6301 Deauville Boulevard
Midland, TX 79706

Street and Apt. No., or PO

City, State, ZIP+4®

PS Form 3800, April 2015 PSN 7530-02-000-9047 See Reverse for Instructions

4799 49E0 2000 0560 7202

SENDER: COMPLETE THIS SECTION

- Complete items 1, 2, and 3.
- Print your name and address on the reverse so that we can return the card to you.
- Attach this card to the back of the mailpiece, or on the front if space permits.

1. Article Addressed to:

OXY Y-1 Company
Suite 110
5 Greenway Plaza
Houston, TX 77046



9590 9402 6746 1074 4015 76

2. Article Number 7021 0950 0002 0364 6591 (over \$500)

PS Form 3811, July 2020 PSN 7530-02-000-9053

COMPLETE THIS SECTION ON DELIVERY

A. Signature [Signature]

Agent Addressee

B. Received by (Printed Name) [Signature]

C. Date of Delivery 6/28/22

D. Is delivery address different from item 1? Yes No
If YES, enter delivery address below:

3. Service Type

Priority Mail Express®

Registered Mail™

Adult Signature Restricted Delivery

Certified Mail®

Certified Mail Restricted Delivery

Adult Signature Restricted Delivery

Restricted Delivery

Insured Mail Restricted Delivery (over \$500)

CX 5H

Received by OCD: 6/30/2022 7:02:27 PM

SENDER: COMPLETE THIS SECTION

- Complete items 1, 2, and 3.
- Print your name and address on the reverse so that we can return the card to you.
- Attach this card to the back of the mailpiece, or on the front if space permits.

1. Article Addressed to:

COG Operating LLC
One Concho Center
600 West Illinois Avenue
Midland, TX 79701

2. Article Addressed to:

7021 0950 0002 0364 6607
(over \$500)

PS Form 3811, July 2020 PSN 7530-02-000-9053

Domestic Return Receipt

cx SH

COMPLETE THIS SECTION ON DELIVERY

A. Signature *Kaelie Dinter* Agent Addressee

B. Received by (Printed Name) *Kaelie Dinter* C. Date of Delivery

D. Is delivery address different from item 1? Yes No
If YES, enter delivery address below:

3. Service Type

- Priority Mail Express®
- Registered Mail™
- Adult Signature Restricted Delivery
- Certified Mail®
- Signature Confirmation™
- Signature Confirmation Restricted Delivery
- Collect on Delivery
- Restricted Delivery
- Insured Mail

U.S. Postal Service™
CERTIFIED MAIL® RECEIPT
Domestic Mail Only

For delivery information, visit our website at www.usps.com

OFFICIAL USE

Certified Mail Fee \$

Extra Services & Fees (check box, add fee as appropriate)

- Return Receipt (hardcopy) \$
- Return Receipt (electronic) \$
- Certified Mail Restricted Delivery \$
- Adult Signature Required \$
- Adult Signature Restricted Delivery \$

Postage \$

Total Postage and Fees \$

Sent To Oil, Gas and Minerals Division
Commissioner of Public Lands
P.O. Box 1148
Santa Fe, NM 87504

Street and Apt. No., or PO City, State, ZIP+4®

PS Form 3800, April 2015 PSN 7530-02-000-9047 See Reverse for Instructions

8E99 49E0 2000 0560 7202

U.S. Postal Service™
CERTIFIED MAIL® RECEIPT
Domestic Mail Only

For delivery information, visit our website at www.usps.com

OFFICIAL USE

Certified Mail Fee \$

Extra Services & Fees (check box, add fee as appropriate)

- Return Receipt (hardcopy) \$
- Return Receipt (electronic) \$
- Certified Mail Restricted Delivery \$
- Adult Signature Required \$
- Adult Signature Restricted Delivery \$

Postage \$

Total Postage and Fees \$

Sent To COG Operating LLC
One Concho Center
600 West Illinois Avenue
Midland, TX 79701

Street and Apt. No., or PO Box, City, State, ZIP+4®

PS Form 3800, April 2015 PSN 7530-02-000-9047 See Reverse for Instructions

2021 0950 0002 0364 6607

SENDER: COMPLETE THIS SECTION

- Complete items 1, 2, and 3.
- Print your name and address on the reverse so that we can return the card to you.
- Attach this card to the back of the mailpiece, or on the front if space permits.

1. Article Addressed to:

Oil, Gas and Minerals Division
Commissioner of Public Lands
P.O. Box 1148
Santa Fe, NM 87504

2. Article Addressed to:

7021 0950 0002 0364 6638

PS Form 3811, July 2020 PSN 7530-02-000-9053

Domestic Return Receipt

cx SH

COMPLETE THIS SECTION ON DELIVERY

A. Signature *[Signature]* Agent Addressee

B. Received by (Printed Name) C. Date of Delivery

D. Is delivery address different from item 1? Yes No
If YES, enter delivery address below:

3. Service Type

- Priority Mail Express®
- Registered Mail™
- Adult Signature Restricted Delivery
- Certified Mail®
- Signature Confirmation™
- Signature Confirmation Restricted Delivery
- Collect on Delivery
- Restricted Delivery
- Insured Mail

CASE NOS. 22773

STATUS OF CERTIFIED NOTICE

<u>INTEREST OWNER</u>	<u>MAILING DATE</u>	<u>RECEIPT DATE</u>	<u>CARD RETURNED</u>
Chevron U.S.A. Inc.	June 16, 2022	June 27, 2022	Yes
OXY Y-1 Company	“	June 28, 2022	“

NOTE 1: Attached as page 2 of this checklist is Exhibit A-2 from the hearing, setting forth the working interest owners and their interests in the wells. Also attached, as page 3 of this checklist, is Exhibit A-3 from the hearing which shows that Abo Petroleum, Inc. has executed a JOA. Therefore, it is not being pooled.

NOTE 2: Additional persons were also notified for the following reasons:

The Commissioner of Public Lands was cc'd on the notice letter simply because the Land Office likes to be kept informed of Division hearings involving State land.

The notice letter submitted at hearing also gave notice of the pooling of two Bone Spring pooling cases. COG Operating LLC is the operator of overlapping well units in those cases and was given notice for that reason only. It does not own any interest, or operate any well, in the Wolfcamp formation in the lands covered by Case No. 22773.

MRC Permian Company and MRC Permian LKE, LLC were notified in error. They own no working interest in the wells at issue in this case.

EXHIBIT **G**

1

Owner	Address	Total Unit WI	Total Unit NRI	Total Unit ORRI/RI
Cimarex Energy Co.	600 N. Marienfeld St., Ste. 600 Midland, TX 79701	0.67775000	0.55553333	0.00000000
ABO Petroleum, Inc.	P.O. Box 900 Artesia, NM 88211	0.11110000	0.09721250	0.00000000
Chevron USA Inc.	1400 Smith Street Houston, TX 77002	0.10000000	0.08333333	0.00000000
Oxy Y-1 Company	5 Greenway Plaza, Ste. 110 Houston, TX 77046	0.11115000	0.09725625	0.00000000

EXHIBIT A-2

2

Timeline of Contact with Working Interest Owners

So. Hills 32-29 State Fed Com 1H thru 4H

Landman: Riley Morris

ABO:

Abo has executed the proposed JOA and sent in their elections to participate in all proposed operations.

Oxy:

Well proposals for all four (4) wells sent on September 3, 2021. Update to 2H well plan via Update Letter sent on November 1, 2021. Initial contact with Oxy Landman, Courtney Carr, occurred on September 14, 2021. Oxy requested well plan information and received the information requested on October 20, 2021. Throughout the process of moving forward with a hearing to pool, we communicated regarding the terms and provisions of the proposed JOA. Requests for revisions sent over by Ms. Carr on October 21, 2021. Cimarex's comments to proposed revisions sent back to Ms. Carr on November 3, 2021. Ms. Carr advised on November 29, 2021 that she was waiting for feedback from her Legal Department on revisions in Article XVI. E., F. and H. This concluded the communication between Ms. Carr and myself.

Chevron:

Well proposals for all four (4) wells sent on September 3, 2021. Update to 2H well plan via Update Letter sent on November 1, 2021. No contact has occurred via email other than ongoing discussions between Cimarex and Chevron concerning an acreage trade in this general area.

EXHIBIT A-3
ATTACHMENT 3

3