

**STATE OF NEW MEXICO
DEPARTMENT OF ENERGY, MINERALS AND NATURAL RESOURCES
OIL CONSERVATION DIVISION**

**APPLICATION OF V-F PETROLEUM, INC.
FOR COMPULSORY POOLING AND APPROVAL
OF NON-STANDARD SPACING UNIT,
EDDY COUNTY, NEW MEXICO.**

CASE NO. 23225

HEARING EXHIBITS

Compulsory Pooling Checklist

- | | |
|-----------|---|
| Exhibit A | Self-Affirmed Statement of Sean Johnson |
| A-1 | Application & Proposed Notice of Hearing |
| A-2 | C-102s |
| A-3 | Plat of Tracts, Tract Ownership, Unit Recapitulation |
| A-4 | Plat of Non-Standard Spacing Unit and Tract Ownership |
| Exhibit B | Self-Affirmed Statement of Jason Lodge |
| B-1 | Location Map |
| B-2 | Second Bone Spring Subsea Structure Map |
| B-3 | Third Bone Spring Subsea Structure Map |
| B-4 | Structural Cross Section |
| Exhibit C | Self-Affirmed Statement of Dana S. Hardy |
| C-1 | Sample Notice Letter to All Interested Parties |
| C-2 | Chart of Notice to All Interested Parties |
| C-3 | Copies of Certified Mail Receipts and Returns |
| C-4 | Affidavit of Publication for December 20, 2022 |

COMPULSORY POOLING APPLICATION CHECKLIST**ALL INFORMATION IN THE APPLICATION MUST BE SUPPORTED BY SIGNED AFFIDAVITS**

Case: 23225	APPLICANT'S RESPONSE
Date	January 5, 2023
Applicant	V-F Petroleum, Inc.
Designated Operator & OGRID (affiliation if applicable)	OGRID # 24010
Applicant's Counsel:	Hinkle Shanor LLP
Case Title:	Application of V-F Petroleum Inc. for Compulsory Pooling and Approval of Non-Standard Spacing Unit, Eddy County, New Mexico.
Entries of Appearance/Intervenors:	None.
Well Family	Lightfoot
Formation/Pool	
Formation Name(s) or Vertical Extent:	Bone Spring
Primary Product (Oil or Gas):	Oil
Pooling this vertical extent:	Bone Spring
Pool Name and Pool Code:	Winchester; Bone Spring, West Pool (Code 97569)
Well Location Setback Rules:	Statewide
Spacing Unit	
Type (Horizontal/Vertical)	Horizontal
Size (Acres)	486.05-acre
Building Blocks:	quarter-quarter
Orientation:	East/West
Description: TRS/County	N/2 of Section 19, Township 19 South, Range 28 East, and the NE/4 of Section 24, Township 19 South, Range 27 East, Eddy County.
Standard Horizontal Well Spacing Unit (Y/N), If No, describe and is approval of non-standard unit requested in this application?	No. Approval of a non-standard unit is being requested with this application.
Other Situations	
Depth Severance: Y/N. If yes, description	N/A
Proximity Tracts: If yes, description	N/A
Proximity Defining Well: if yes, description	N/A
Applicant's Ownership in Each Tract	Exhibit A-3
Well(s)	
Name & API (if assigned), surface and bottom hole location, footages, completion target, orientation, completion status (standard or non-standard)	Add wells as needed
Well #1	Lightfoot 19 State Com 223H (API # 30-015-47426) SHL: 1825' FNL & 100' FEL (Unit H), Section 19, T19S-R28E BHL: 1880' FNL & 2534' FEL (Unit G), Section 24, T19S-R27E Completion Target: Bone Spring (Approx. 7160' TVD)

Well #3 <i>Received by OCD: 1/2/2023 6:03:36 AM</i>	Lightfoot 19 State Com 224H (API # 30-015-47424) SHL: 390' FNL & 100' FEL (Unit A), Section 19, T19S-R28E BHL: 390' FNL & 2530' FEL (Unit B), Section 24, T19S-R27E Completion Target: Bone Spring (Approx. 7140' TVD)	<i>Page 3 of 48</i>
Well #3	Lightfoot 19 State Com 233H (API # 30-015-478010) SHL: 1765' FNL & 100' FEL (Unit H), Section 19, T19S-R28E BHL: 1820' FNL & 2534' FEL (Unit G), Section 24, T19S-R27E Completion Target: Bone Spring (Approx. 8325' TVD)	
Well #4	Lightfoot 19 State Com 234H (API # 30-015-47401) SHL: 330' FNL & 100' FEL (Unit A), Section 19, T19S-R28E BHL: 330' FNL & 2530' FEL (Unit B), Section 24, T19S-R27E Completion Target: Bone Spring (Approx. 8335' TVD)	
Horizontal Well First and Last Take Points	Exhibit A-2	
Completion Target (Formation, TVD and MD)	Bone Spring formation; Approx. 7140' to 8335' TVD	
AFE Capex and Operating Costs		
Drilling Supervision/Month \$	N/A	
Production Supervision/Month \$	N/A	
Justification for Supervision Costs	N/A	
Requested Risk Charge	N/A	
Notice of Hearing		
Proposed Notice of Hearing	Exhibit A-1	
Proof of Mailed Notice of Hearing (20 days before hearing)	Exhibit C-1, C-2, C-3	
Proof of Published Notice of Hearing (10 days before hearing)	Exhibit C-4	
Ownership Determination		
Land Ownership Schematic of the Spacing Unit	Exhibit A-3	
Tract List (including lease numbers and owners)	Exhibit A-3	
If approval of Non-Standard Spacing Unit is requested, Tract List (including lease numbers and owners) of Tracts subject to notice requirements.	Exhibit A-4	
Pooled Parties (including ownership type)	N/A: Applicant is no longer seeking to pool any parties, and is only seeking approval of the Non-Standard Spacing Unit.	
Unlocatable Parties to be Pooled	N/A	
Ownership Depth Severance (including percentage above & below)	N/A	
Joinder		
Sample Copy of Proposal Letter	N/A	
List of Interest Owners (ie Exhibit A of JOA)	Exhibit A-3	
Chronology of Contact with Non-Joined Working Interests	N/A	
Overhead Rates In Proposal Letter	N/A	
Cost Estimate to Drill and Complete	N/A	
Cost Estimate to Equip Well	N/A	
Cost Estimate for Production Facilities	N/A	
Geology		
Summary (including special considerations)	Exhibit B	

Spacing Unit Schematic	Exhibit B-1
Gunbarrel/Lateral Trajectory Schematic	N/A
Well Orientation (with rationale)	Exhibit B
Target Formation	Exhibit B
HSU Cross Section	Exhibit B-1
Depth Severance Discussion	N/A
Forms, Figures and Tables	
C-102	Exhibit A-2
Tracts	Exhibit A-3
Summary of Interests, Unit Recapitulation (Tracts)	Exhibit A-3
General Location Map (including basin)	Exhibit B-1
Well Bore Location Map	Exhibit B-1
Structure Contour Map - Subsea Depth	Exhibit B-2, Exhibit B-3
Cross Section Location Map (including wells)	Exhibit B-4
Cross Section (including Landing Zone)	Exhibit B-4
Additional Information	
Special Provisions/Stipulations	
CERTIFICATION: I hereby certify that the information provided in this checklist is complete and accurate.	
Printed Name (Attorney or Party Representative):	Dana S. Hardy
Signed Name (Attorney or Party Representative):	<i>Dana S. Hardy</i>
Date:	28-Dec-22

STATE OF NEW MEXICO
ENERGY, MINERALS AND NATURAL RESOURCES DEPARTMENT
OIL CONSERVATION DIVISION

APPLICATION OF V-F PETROLEUM INC.
FOR COMPULSORY POOLING AND APPROVAL
OF NON-STANDARD SPACING UNIT,
EDDY COUNTY, NEW MEXICO

CASE NO. 23225

SELF-AFFIRMED STATEMENT
OF SEAN JOHNSON

1. I am the Land Manager with V-F Petroleum Inc. (“V-F”). I am over 18 years of age, have personal knowledge of the matters addressed herein, and am competent to provide this Self-Affirmed Statement. I have previously testified before the New Mexico Oil Conservation Division (“Division”) and my credentials as an expert in petroleum land matters were accepted and made a matter of record.

2. I am familiar with the land matters involved in the above-referenced case. Copies of V-F’s Application and proposed hearing notice are attached as **Exhibit A-1**.

3. None of the parties have indicated opposition to this matter proceeding by affidavit, therefore I do not expect any opposition at hearing.

4. V-F applies for an order approving a 486.05-acre, more or less, non-standard horizontal spacing unit in the Bone Spring formation comprised of the N/2 of Section 19, Township 19 South, Range 28 East, and the NE/4 of Section 24, Township 19 South, Range 27 East, Eddy County, New Mexico (“Unit”).

5. The Unit will be dedicated to the following wells (“Wells”), which will be completed in the Winchester; Bone Spring, West Pool (Code 97569).

- **Lightfoot 19 State Com 223H** well, to be horizontally drilled from a surface hole location in the SE/4 NE/4 (Unit H) of Section 19, Township 19 South, Range 28

V-F Petroleum Inc.
Case No. 23225
Exhibit A

East, to a bottom hole location in the SW/4 NE/4 (Unit G) of Section 24, Township 19 South, Range 27 East;

- **Lightfoot 19 State Com 224H** well, to be horizontally drilled from a surface hole location in the NE/4 NE/4 (Unit A) of Section 19, Township 19 South, Range 28 East, to a bottom hole location in the NW/4 NE/4 (Unit B) of Section 24, Township 19 South, Range 27 East;
- **Lightfoot 19 State Com 233H** well, to be horizontally drilled from a surface hole location in the SE/4 NE/4 (Unit H) of Section 19, Township 19 South, Range 28 East, to a bottom hole location in the SW/ 4 NE/4 (Unit G) of Section 24, Township 19 South, Range 27 East; and
- **Lightfoot 19 State Com 234H** well, to be horizontally drilled from a surface hole location in the NE/4 NE/4 (Unit A) of Section 19, Township 19 South, Range 28 East, to a bottom hole location in the NW/4 NE/4 (Unit B) of Section 24, Township 19 South, Range 27 East.

6. The completed intervals of the Wells will be orthodox.

7. **Exhibit A-2** contains the C-102s for the Wells.

8. **Exhibit A-3** contains a plat that identifies ownership by tract in the Unit. This exhibit also includes any applicable lease numbers, and a unit recapitulation.

9. V-F is no longer seeking to pool any interests as the working interest owners have signed a Joint Operating Agreement. As a result, V-F is only seeking approval of its proposed non-standard horizontal spacing unit.

10. **Exhibit A-4** is a map that depicts the non-standard spacing unit in relation to the outline of a standard spacing unit. The map also identifies the interest owners in the tracts surrounding the proposed Unit, who were provided notice of V-F's application.

11. V-F's request for approval of a non-standard spacing unit will allow it to consolidate surface facilities and will consequently prevent surface, environmental, and economic waste. As result, approval of a non-standard spacing unit is necessary to prevent waste and protect correlative rights.

12. The attached exhibits were either prepared by me or under my supervision or were compiled from company business records.

13. In my opinion, the approval of V-F's application for a non-standard horizontal spacing unit will best serve the interests of conservation, the protection of correlative rights, and the prevention of waste.

14. I understand this Self-Affirmed Statement will be used as written testimony in the subject cases. I affirm that my testimony above is true and correct and is made under penalty of perjury under the laws of the State of New Mexico. My testimony is made as of the date handwritten next to my signature below.

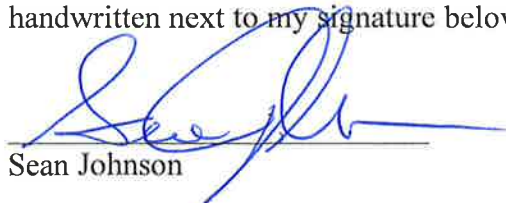
Sean Johnson

12/20/2022
Date

**STATE OF NEW MEXICO
DEPARTMENT OF ENERGY, MINERALS AND NATURAL RESOURCES
OIL CONSERVATION DIVISION**

**APPLICATION OF V-F PETROLEUM INC.
FOR COMPULSORY POOLING AND APPROVAL
OF A NON-STANDARD SPACING UNIT,
EDDY COUNTY, NEW MEXICO**

CASE NO. 23225

APPLICATION

In accordance with NMSA 1978, § 70-2-17 and NMAC 19.15.16.15(B)(5), V-F Petroleum Inc. (OGRID No. 24010) (“V-F” or “Applicant”) through its undersigned attorneys, files this application with the Oil Conservation Division (“Division”) seeking an order: (1) establishing a 486.05-acre, more or less, non-standard horizontal spacing unit comprised of the N/2 of Section 19, Township 19 South, Range 28 East, and the NE/4 of Section 24, Township 19 South, Range 27 East, Eddy County, New Mexico (“Unit”), and (2) pooling all uncommitted interests in the Bone Spring formation underlying the Unit. In support of this application, V-F states the following:

1. Applicant is a working interest owner in the Unit and has the right to drill wells thereon.
2. The Unit will be dedicated to the following wells (“Wells”):
 - a. The **Lightfoot 19 State Com 223H** well, to be horizontally drilled from a surface hole location in the SE/4 NE/4 (Unit H) of Section 19, Township 19 South, Range 28 East, to a bottom hole location in the SW/4 NE/4 (Unit G) of Section 24, Township 19 South, Range 27 East;
 - b. The **Lightfoot 19 State Com 224H** well, to be horizontally drilled from a surface hole location in the NE/4 NE/4 (Unit A) of Section 19, Township 19 South, Range 28 East, to a bottom hole location in the NW/4 NE/4 (Unit B) of Section 24, Township 19 South, Range 27 East;

**V-F Petroleum Inc.
Case No. 23225
Exhibit A-1**

- c. The **Lightfoot 19 State Com 233H** well, to be horizontally drilled from a surface hole location in the SE/4 NE/4 (Unit H) of Section 19, Township 19 South, Range 28 East, to a bottom hole location in the SW/ 4 NE/4 (Unit G) of Section 24, Township 19 South, Range 27 East; and
 - d. The **Lightfoot 19 State Com 234H** well, to be horizontally drilled from a surface hole location in the NE/4 NE/4 (Unit A) of Section 19, Township 19 South, Range 28 East, to a bottom hole location in the NW/4 NE/4 (Unit B) of Section 24, Township 19 South, Range 27 East.
3. The completed intervals of the Wells will be orthodox.
 4. Applicant has undertaken diligent, good-faith efforts to obtain voluntary agreements from all interest owners to participate in the drilling of the Wells but has been unable to obtain voluntary agreements from all interest owners.
 5. The pooling of uncommitted interests will avoid the drilling of unnecessary wells, prevent waste, and protect correlative rights.
 6. Approval of a non-standard horizontal spacing unit is necessary to prevent waste and protect correlative rights.
 7. In order to allow Applicant to obtain its just and fair share of the oil and gas underlying the subject lands, all uncommitted interests in the Unit should be pooled and Applicant should be designated as the operator of the Wells and Unit.

WHEREFORE, Applicant requests that this application be set for hearing before an Examiner of the Oil Conservation Division on January 5, 2023, and, after notice and hearing as required by law, the Division enter an order:

- A. Approving a non-standard horizontal spacing unit pursuant to 19.15.16.15(B)(5) NMAC;
- B. Pooling all uncommitted interests in the Unit;
- C. Approving the initial wells in the Unit;
- D. Designating Applicant as the operator of the Unit and the horizontal wells to be drilled thereon;
- E. Authorizing Applicant to recover its costs of drilling, equipping, and completing the wells;
- F. Approving the actual operating charges and costs of supervision, together with a provision adjusting the rates pursuant to the COPAS accounting procedures; and
- G. Imposing a 200% charge for the risk assumed by Applicant in drilling and completing the wells against any working interest owner who does not voluntarily participate in the drilling of the wells.

Respectfully submitted,

HINKLE SHANOR LLP

/s/ Dana S. Hardy

Dana S. Hardy

Jaclyn M. McLean

Yarithza Peña

P.O. Box 2068

Santa Fe, NM 87504-2068

Phone: (505) 982-4554

dhardy@hinklelawfirm.com

jmclean@hinklelawfirm.com

ypena@hinklelawfirm.com

Counsel for V-F Petroleum Inc.

Application of V-F Petroleum Inc. for Compulsory Pooling and Approval of a Non-Standard Spacing Unit, Eddy County, New Mexico. Applicant seeks an order: (1) establishing a 486.05-acre, more or less, non-standard horizontal spacing unit comprised of the N/2 of Section 19, Township 19 South, Range 28 East, and the NE/4 of Section 24, Township 19 South, Range 27 East, Eddy County, New Mexico (“Unit”); and (2) pooling all interests in the Bone Spring formation underlying the Unit. The Unit will be dedicated to the to the **Lightfoot 19 State Com 223H** and the **Lightfoot 19 State Com 233H** wells, which will be drilled from a surface hole location in the SE/4 NE/4 (Unit H) of Section 19, Township 19 South, Range 28 East, to a bottom hole location in the SW/4 NE/4 (Unit G) of Section 24, Township 19 South, Range 27 East; and the **Lightfoot 19 State Com 224H** and the **Lightfoot 19 State Com 234H** wells, which will be drilled from a surface hole location in the NE/4 NE/4 (Unit A) of Section 19, Township 19 South, Range 28 East, to a bottom hole location in the NW/4 NE/4 (Unit B) of Section 24, Township 19 South, Range 27 East. The completed interval of the Wells will be orthodox. Also to be considered will be the cost of drilling and completing the Wells and the allocation of the cost, the designation of Applicant as the operator of the Wells, and a 200% charge for the risk involved in drilling and completing the Wells. The Wells are located approximately 20 miles southeast of Artesia, New Mexico.

DISTRICT I
1625 N. French Dr., Hobbs, NM 88240
Phone: (575) 393-6161 Fax: (575) 393-0720

DISTRICT II
811 S. First St., Artesia, NM 88210
Phone: (575) 748-1283 Fax: (575) 748-9720

DISTRICT III
1000 Rio Brazos Road, Aztec, NM 87410
Phone: (505) 334-6178 Fax: (505) 334-6170

DISTRICT IV
1220 S. St. Francis Dr., Santa Fe, NM 87505
Phone: (505) 476-3460 Fax: (505) 476-3462

State of New Mexico
Energy, Minerals & Natural Resources Department
OIL CONSERVATION DIVISION
1220 South St. Francis Dr.
Santa Fe, New Mexico 87505

Form C-102
Revised August 1, 2011
Submit one copy to appropriate
District Office

AMENDED REPORT

WELL LOCATION AND ACREAGE DEDICATION PLAT

API Number 30-015-47426	Pool Code 97569	Pool Name WINCHESTER; BONE SPRING, WEST
Property Code 329325	Property Name LIGHTFOOT 19 STATE COM	Well Number 223H
OGRID No. 24010	Operator Name V-F PETROLEUM INC	Elevation 3510'

Surface Location

UL or lot No.	Section	Township	Range	Lot Idn	Feet from the	North/South line	Feet from the	East/West line	County
H	19	19-S	28-E		1825	NORTH	100	EAST	EDDY

Bottom Hole Location If Different From Surface

UL or lot No.	Section	Township	Range	Lot Idn	Feet from the	North/South line	Feet from the	East/West line	County
G	24	19-S	27-E		1880	NORTH	2534	EAST	EDDY

Dedicated Acres 486.05	Joint or Infill	Consolidation Code C	Order No.
----------------------------------	-----------------	--------------------------------	-----------

NO ALLOWABLE WILL BE ASSIGNED TO THIS COMPLETION UNTIL ALL INTERESTS HAVE BEEN CONSOLIDATED OR A NON-STANDARD UNIT HAS BEEN APPROVED BY THE DIVISION

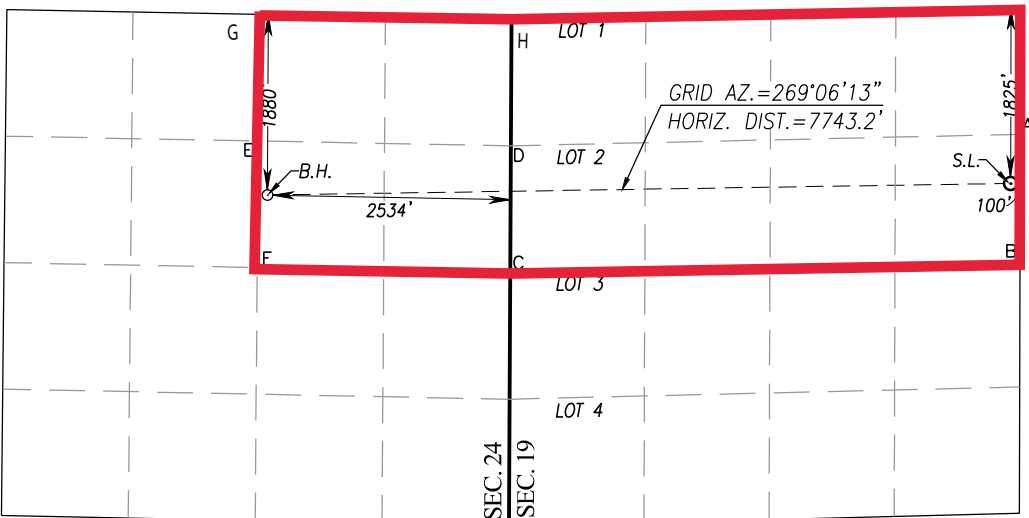

SCALE: 1"=2000'

GEODETIC COORDINATES
NAD 27 NME
BOTTOM HOLE LOCATION
Y= 599371.9 N
X= 531357.7 E
LAT.=32.647734° N
LONG.=104.231455° W

CORNER COORDINATES TABLE
NAD 27 NME
A - Y= 600004.7 N, X= 539199.4 E
B - Y= 598689.2 N, X= 539195.9 E
C - Y= 598565.7 N, X= 533886.6 E
D - Y= 599885.1 N, X= 533893.2 E
E - Y= 599935.2 N, X= 531262.0 E
F - Y= 598617.2 N, X= 531251.8 E
G - Y= 601253.2 N, X= 531272.2 E
H - Y= 601204.5 N, X= 533899.7 E
I - Y= 601320.1 N, X= 539203.0 E

GEODETIC COORDINATES
NAD 27 NME
SURFACE LOCATION
Y= 599493.0 N
X= 539098.0 E
LAT.=32.648044° N
LONG.=104.206307° W

GEODETIC COORDINATES
NAD 83 NME
BOTTOM HOLE LOCATION
Y= 599433.8 N
X= 572537.5 E
LAT.=32.647850° N
LONG.=104.231965° W

CORNER COORDINATES TABLE
NAD 83 NME
A - Y= 600066.6 N, X= 580379.2 E
B - Y= 598751.1 N, X= 580375.7 E
C - Y= 598627.5 N, X= 575066.4 E
D - Y= 599946.9 N, X= 575073.0 E
E - Y= 599997.0 N, X= 572441.8 E
F - Y= 598679.1 N, X= 572431.6 E
G - Y= 601315.0 N, X= 572451.9 E
H - Y= 601266.4 N, X= 575079.5 E
I - Y= 601382.1 N, X= 580382.8 E

GEODETIC COORDINATES
NAD 83 NME
SURFACE LOCATION
Y= 599554.9 N
X= 580277.8 E
LAT.=32.648160° N
LONG.=104.206817° W

OPERATOR CERTIFICATION

I hereby certify that the information herein is true and complete to the best of my knowledge and belief, and that this organization either owns a working interest or unleased mineral interest in the land including the proposed bottom hole location or has a right to drill this well at this location pursuant to a contract with an owner of such mineral or working interest, or to a voluntary pooling agreement or a compulsory pooling order heretofore entered by the division.

Jason J. Lodge 12/2/22
Signature Date

Jason J. Lodge
Printed Name

Jason@vfpetroleum.com
E-mail Address

SURVEYOR CERTIFICATION

I hereby certify that the well location shown on this plat was plotted from field notes of actual surveys made by me or under my supervision, and that the same is true and correct to the best of my belief.

FEBRUARY 13, 2019
Date of Survey
Signature Seal of Professional Surveyor
3239

Ronald J. Eidson 08/30/2021
Certificate Number Gary G. Eidson 12641
Ronald J. Eidson 3239

ACK REL. W.O.:19110127 JWSC W.O.: 21.13.0324

V-F Petroleum Inc.
Case No. 23225
Exhibit A-2

DISTRICT I
1625 N. French Dr., Hobbs, NM 88240
Phone: (575) 393-6161 Fax: (575) 393-0720

DISTRICT II
811 S. First St., Artesia, NM 88210
Phone: (575) 748-1283 Fax: (575) 748-9720

DISTRICT III
1000 Rio Brazos Road, Aztec, NM 87410
Phone: (505) 334-6178 Fax: (505) 334-6170

DISTRICT IV
1220 S. St. Francis Dr., Santa Fe, NM 87505
Phone: (505) 476-3460 Fax: (505) 476-3462

State of New Mexico
Energy, Minerals & Natural Resources Department
OIL CONSERVATION DIVISION
1220 South St. Francis Dr.
Santa Fe, New Mexico 87505

Form C-102
Revised August 1, 2011
Submit one copy to appropriate
District Office

AMENDED REPORT

WELL LOCATION AND ACREAGE DEDICATION PLAT

API Number 30-015-47424	Pool Code 97569	Pool Name WINCHESTER; BONE SPRING, WEST
Property Code 329325	Property Name LIGHTFOOT 19 STATE COM	
Well Number 224H	Elevation 3516'	
OGRID No. 24010	Operator Name V-F PETROLEUM INC	

Surface Location									
UL or lot No.	Section	Township	Range	Lot Idn	Feet from the	North/South line	Feet from the	East/West line	County
A	19	19-S	28-E		390	NORTH	100	EAST	EDDY

Bottom Hole Location If Different From Surface									
UL or lot No.	Section	Township	Range	Lot Idn	Feet from the	North/South line	Feet from the	East/West line	County
B	24	19-S	27-E		390	NORTH	2530	EAST	EDDY

Dedicated Acres 486.05	Joint or Infill	Consolidation Code C	Order No.
----------------------------------	-----------------	--------------------------------	-----------

NO ALLOWABLE WILL BE ASSIGNED TO THIS COMPLETION UNTIL ALL INTERESTS HAVE BEEN CONSOLIDATED OR A NON-STANDARD UNIT HAS BEEN APPROVED BY THE DIVISION

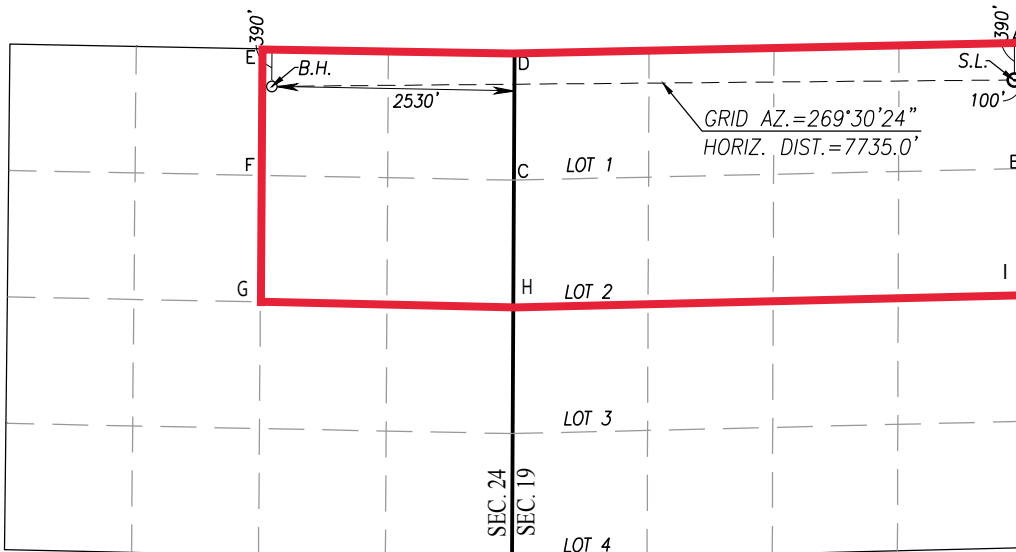

SCALE: 1"=2000'

GEODETIC COORDINATES
NAD 27 NME
BOTTOM HOLE LOCATION
Y = 600861.4 N
X = 531369.1 E
LAT. = 32.651828° N
LONG. = 104.231413° W

CORNER COORDINATES TABLE
NAD 27 NME
A - Y = 601320.1 N, X = 539203.0 E
B - Y = 600004.7 N, X = 539199.4 E
C - Y = 599885.1 N, X = 533893.2 E
D - Y = 601204.5 N, X = 533899.7 E
E - Y = 601253.2 N, X = 531272.2 E
F - Y = 599935.2 N, X = 531262.0 E
G - Y = 598617.2 N, X = 531251.8 E
H - Y = 598565.7 N, X = 533886.6 E
I - Y = 598689.2 N, X = 539195.9 E

GEODETIC COORDINATES
NAD 27 NME
SURFACE LOCATION
Y = 600928.0 N
X = 539101.8 E
LAT. = 32.651988° N
LONG. = 104.206289° W

GEODETIC COORDINATES
NAD 83 NME
BOTTOM HOLE LOCATION
Y = 600923.3 N
X = 572548.9 E
LAT. = 32.651945° N
LONG. = 104.231923° W

CORNER COORDINATES TABLE
NAD 83 NME
A - Y = 601382.1 N, X = 580382.8 E
B - Y = 600066.6 N, X = 580379.2 E
C - Y = 599946.9 N, X = 575073.0 E
D - Y = 601266.4 N, X = 575079.5 E
E - Y = 601315.0 N, X = 572451.9 E
F - Y = 599997.0 N, X = 572441.8 E
G - Y = 598679.1 N, X = 572431.6 E
H - Y = 598627.5 N, X = 575066.4 E
I - Y = 598751.1 N, X = 580375.7 E

GEODETIC COORDINATES
NAD 83 NME
SURFACE LOCATION
Y = 600989.9 N
X = 580281.6 E
LAT. = 32.652105° N
LONG. = 104.206799° W

OPERATOR CERTIFICATION

I hereby certify that the information herein is true and complete to the best of my knowledge and belief, and that this organization either owns a working interest or unleased mineral interest in the land including the proposed bottom hole location or has a right to drill this well at this location pursuant to a contract with an owner of such mineral or working interest, or to a voluntary pooling agreement or a compulsory pooling order heretofore entered by the division.

Jason L. Lodge 12/2/22
Signature Date

Jason Lodge

Printed Name

Jason@vfpetroleum.com

E-mail Address

SURVEYOR CERTIFICATION

I hereby certify that the well location shown on this plat was plotted from field notes of actual surveys made by me or under my supervision, and that the same is true and correct to the best of my belief.

Date of Survey
Signature & Seal of Professional Surveyor

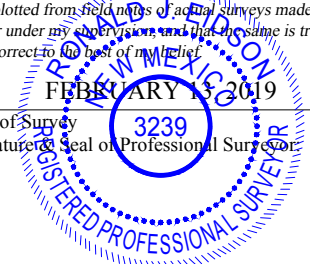

Ronald J. Eidson 08/31/2021

Certificate Number Gary G. Eidson 12641
Ronald J. Eidson 3239

ACK REL. W.O.:19110128 JWSC W.O.: 21.13.0326

DISTRICT I
1625 N. French Dr., Hobbs, NM 88240
Phone: (575) 393-6161 Fax: (575) 393-0720

DISTRICT II
811 S. First St., Artesia, NM 88210
Phone: (575) 748-1283 Fax: (575) 748-9720

DISTRICT III
1000 Rio Brazos Road, Aztec, NM 87410
Phone: (505) 334-6178 Fax: (505) 334-6170

DISTRICT IV
1220 S. St. Francis Dr., Santa Fe, NM 87505
Phone: (505) 476-3460 Fax: (505) 476-3462

State of New Mexico
Energy, Minerals & Natural Resources Department
OIL CONSERVATION DIVISION
1220 South St. Francis Dr.
Santa Fe, New Mexico 87505

Form C-102
Revised August 1, 2011
Submit one copy to appropriate
District Office

AMENDED REPORT

WELL LOCATION AND ACREAGE DEDICATION PLAT

API Number 30-015-48010	Pool Code 97569	Pool Name WINCHESTER; BONE SPRING, WEST
Property Code 329325	Property Name LIGHTFOOT 19 STATE COM	Well Number 233H
OGRID No. 24010	Operator Name V-F PETROLEUM INC	Elevation 3509'

Surface Location

UL or lot No.	Section	Township	Range	Lot Idn	Feet from the	North/South line	Feet from the	East/West line	County
H	19	19-S	28-E		1765	NORTH	100	EAST	EDDY

Bottom Hole Location If Different From Surface

UL or lot No.	Section	Township	Range	Lot Idn	Feet from the	North/South line	Feet from the	East/West line	County
G	24	19-S	27-E		1820	NORTH	2534	EAST	EDDY

Dedicated Acres 486.05	Joint or Infill	Consolidation Code C	Order No.
----------------------------------	-----------------	--------------------------------	-----------

NO ALLOWABLE WILL BE ASSIGNED TO THIS COMPLETION UNTIL ALL INTERESTS HAVE BEEN CONSOLIDATED OR A NON-STANDARD UNIT HAS BEEN APPROVED BY THE DIVISION

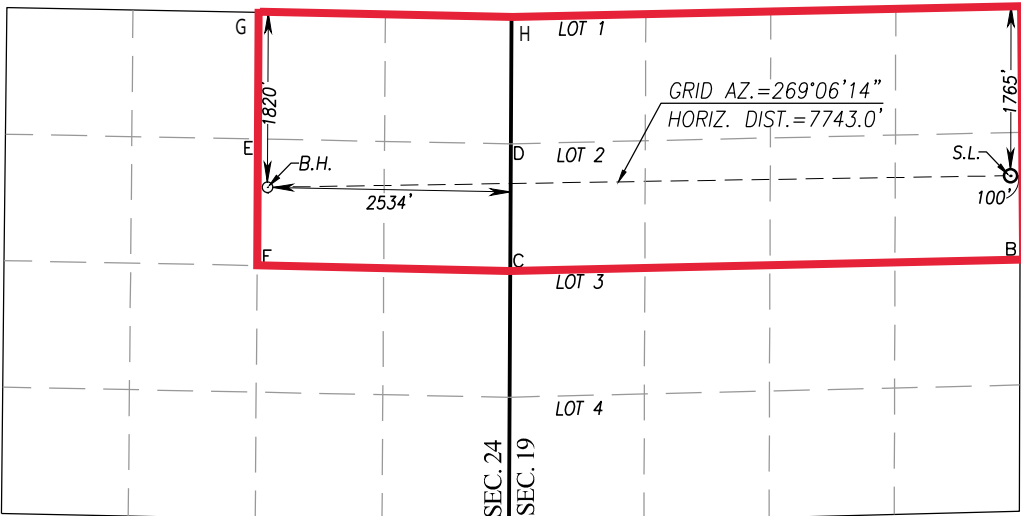

SCALE: 1"=2000'

CORNER COORDINATES TABLE
NAD 27 NME

A - Y= 600004.7 N, X= 539199.4 E
B - Y= 598689.2 N, X= 539195.9 E
C - Y= 598565.7 N, X= 533886.6 E
D - Y= 599885.1 N, X= 533893.2 E
E - Y= 599935.2 N, X= 531262.0 E
F - Y= 598617.2 N, X= 531251.8 E
G - Y= 601253.2 N, X= 531272.2 E
H - Y= 601204.5 N, X= 533899.7 E
I - Y= 601320.1 N, X= 539203.0 E

GEODETTIC COORDINATES
NAD 27 NME

SURFACE LOCATION
Y= 599552.9 N
X= 539098.1 E
LAT.=32.648209° N
LONG.=104.206307° W

GEODETTIC COORDINATES
NAD 27 NME

BOTTOM HOLE LOCATION
Y= 599431.9 N
X= 531358.0 E
LAT.=32.647899° N
LONG.=104.231454° W

GEODETTIC COORDINATES
NAD 83 NME

BOTTOM HOLE LOCATION
Y= 599493.8 N
X= 572537.8 E
LAT.=32.648015° N
LONG.=104.231964° W

CORNER COORDINATES TABLE
NAD 83 NME

A - Y= 600066.6 N, X= 580379.2 E
B - Y= 598751.1 N, X= 580375.7 E
C - Y= 598627.5 N, X= 575066.4 E
D - Y= 599946.9 N, X= 575073.0 E
E - Y= 599997.0 N, X= 572441.8 E
F - Y= 598679.1 N, X= 572431.6 E
G - Y= 601315.0 N, X= 572451.9 E
H - Y= 601266.4 N, X= 575079.5 E
I - Y= 601382.1 N, X= 580382.8 E

GEODETTIC COORDINATES
NAD 83 NME

SURFACE LOCATION
Y= 599614.8 N
X= 580277.9 E
LAT.=32.648325° N
LONG.=104.206816° W

OPERATOR CERTIFICATION

I hereby certify that the information herein is true and complete to the best of my knowledge and belief, and that this organization either owns a working interest or unleased mineral interest in the land including the proposed bottom hole location or has a right to drill this well at this location pursuant to a contract with an owner of such mineral or working interest, or to a voluntary pooling agreement or a compulsory pooling order heretofore entered by the division.

Jason L. Lodge 12/2/22
Signature Date

Jason Lodge
Printed Name

Jason@vfpetroleum.com
E-mail Address

SURVEYOR CERTIFICATION

I hereby certify that the well location shown on this plat was plotted from field notes of a legal survey made by me or under my supervision, and that the same is true and correct to the best of my belief.

DATE: FEBRUARY 13, 2019
Date of Survey
Signature: *Ronald J. Eidson* 3239
Seal of Professional Surveyor

Ronald J. Eidson 08/30/2021
Certificate Number Gary G. Eidson 12641
Ronald J. Eidson 3239

ACK REL. W.O.:19110131 JWSC W.O.: 21.13.0325

DISTRICT I
1625 N. French Dr., Hobbs, NM 88240
Phone: (575) 393-6161 Fax: (575) 393-0720

DISTRICT II
811 S. First St., Artesia, NM 88210
Phone: (575) 748-1283 Fax: (575) 748-9720

DISTRICT III
1000 Rio Brazos Road, Aztec, NM 87410
Phone: (505) 334-6178 Fax: (505) 334-6170

DISTRICT IV
1220 S. St. Francis Dr., Santa Fe, NM 87505
Phone: (505) 476-3460 Fax: (505) 476-3462

State of New Mexico
Energy, Minerals & Natural Resources Department
OIL CONSERVATION DIVISION
1220 South St. Francis Dr.
Santa Fe, New Mexico 87505

Form C-102
Revised August 1, 2011
Submit one copy to appropriate
District Office

AMENDED REPORT

WELL LOCATION AND ACREAGE DEDICATION PLAT

API Number 30-015-47401	Pool Code 97569	Pool Name WINCHESTER; BONE SPRING, WEST
Property Code 329325	Property Name LIGHTFOOT 19 STATE COM	
Well Number 234H	Operator Name V-F PETROLEUM INC	
OGRID No. 24010	Elevation 3517'	

Surface Location

UL or lot No.	Section	Township	Range	Lot Idn	Feet from the	North/South line	Feet from the	East/West line	County
A	19	19-S	28-E		330	NORTH	100	EAST	EDDY

Bottom Hole Location If Different From Surface

UL or lot No.	Section	Township	Range	Lot Idn	Feet from the	North/South line	Feet from the	East/West line	County
B	24	19-S	27-E		330	NORTH	2530	EAST	EDDY

Dedicated Acres 486.05	Joint or Infill	Consolidation Code C	Order No.
----------------------------------	-----------------	--------------------------------	-----------

NO ALLOWABLE WILL BE ASSIGNED TO THIS COMPLETION UNTIL ALL INTERESTS HAVE BEEN CONSOLIDATED OR A NON-STANDARD UNIT HAS BEEN APPROVED BY THE DIVISION

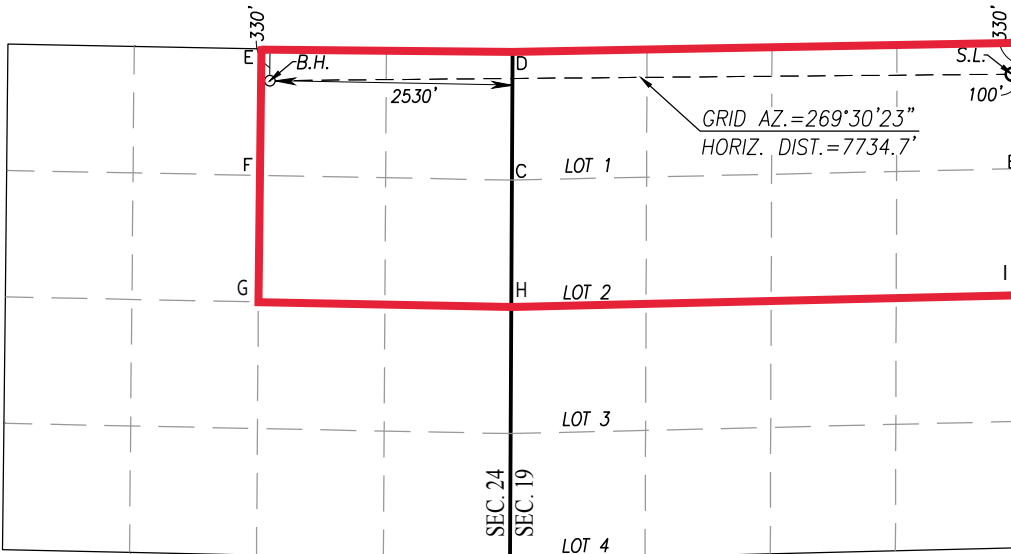

SCALE: 1"=2000'

GEODETIC COORDINATES
NAD 27 NME
BOTTOM HOLE LOCATION
Y = 600921.4 N
X = 531369.6 E
LAT. = 32.651993° N
LONG. = 104.231412° W

CORNER COORDINATES TABLE
NAD 27 NME

A - Y = 601320.1 N, X = 539203.0 E
B - Y = 600004.7 N, X = 539199.4 E
C - Y = 599885.1 N, X = 533893.2 E
D - Y = 601204.5 N, X = 533899.7 E
E - Y = 601253.2 N, X = 531272.2 E
F - Y = 599935.2 N, X = 531262.0 E
G - Y = 598617.2 N, X = 531251.8 E
H - Y = 598565.7 N, X = 533886.6 E
I - Y = 598689.2 N, X = 539195.9 E

GEODETIC COORDINATES
NAD 27 NME
SURFACE LOCATION
Y = 600988.0 N
X = 539102.0 E
LAT. = 32.652153° N
LONG. = 104.206288° W

GEODETIC COORDINATES
NAD 83 NME
BOTTOM HOLE LOCATION
Y = 600983.3 N
X = 572549.3 E
LAT. = 32.652109° N
LONG. = 104.231922° W

CORNER COORDINATES TABLE
NAD 83 NME

A - Y = 601382.1 N, X = 580382.8 E
B - Y = 600066.6 N, X = 580379.2 E
C - Y = 599946.9 N, X = 575073.0 E
D - Y = 601266.4 N, X = 575079.5 E
E - Y = 601315.0 N, X = 572451.9 E
F - Y = 599997.0 N, X = 572441.8 E
G - Y = 598679.1 N, X = 572431.6 E
H - Y = 598627.5 N, X = 575066.4 E
I - Y = 598751.1 N, X = 580375.7 E

GEODETIC COORDINATES
NAD 83 NME
SURFACE LOCATION
Y = 601049.9 N
X = 580281.8 E
LAT. = 32.652270° N
LONG. = 104.206798° W

OPERATOR CERTIFICATION

I hereby certify that the information herein is true and complete to the best of my knowledge and belief, and that this organization either owns a working interest or unleased mineral interest in the land including the proposed bottom hole location or has a right to drill this well at this location pursuant to a contract with an owner of such mineral or working interest, or to a voluntary pooling agreement or a compulsory pooling order heretofore entered by the division.

Jason L. Lodge 12/2/22
Signature Date

Printed Name

Jason@vfpetroleum.com

E-mail Address

SURVEYOR CERTIFICATION

I hereby certify that the well location shown on this plat was plotted from field notes of legal surveys made by me or under my supervision, and that the same is true and correct to the best of my belief.

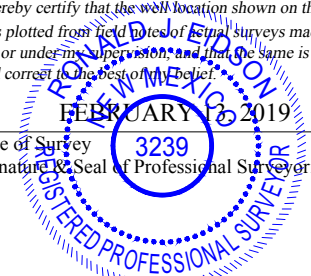

Date of Survey
Signature & Seal of Professional Surveyor:

Ronald J. Eidson 08/31/2021

Certificate Number	Gary G. Eidson	12641
	Ronald J. Eidson	3239

ACK REL. W.O.:19110132 JWSC W.O.: 21.13.0327

EXHIBIT A-3

Lightfoot 19 State Com 223H, 233H, 224H and 234H

NE, E2NW and Lots 1&2 Section 19, T19S-R28E, NMPM & NE Section 24, T19S-R27E NMPM
Eddy County, New Mexico

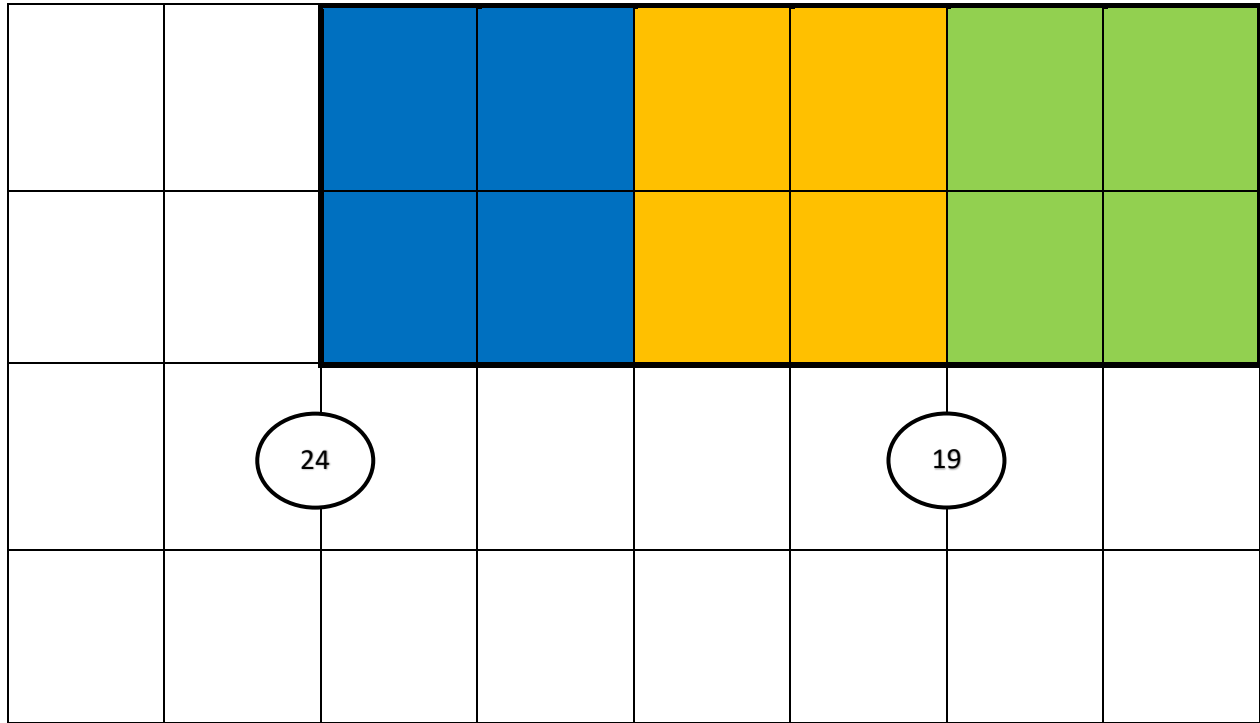

Tract 1



State Lease
B0-9189-19

Tract 2



State Lease
L-6654-2

Tract 3



State Lease
V0-1652

Continue Exhibit

**V-F Petroleum Inc.
Case No. 23225
Exhibit A-3**

EXHIBIT A-3**Lightfoot 19 State Com 223H, 233H, 224H and 234H**

NE, E2NW and Lots 1&2 Section 19, T19S-R28E, NMPM & NE Section 24, T19S-R27E NMPM
Eddy County, New Mexico

Unit Working Interest

V-F Petroleum Inc.	5.070016%
Gahr Energy Company	34.585102%
Fuel Products, Inc.	34.585102%
Lodge Exploration Company, LLC	2.1977820%
HFLP	1.0186710%
Mid-Western Energy, LLC	0.3354080%
Stonedown Energy, LLC	0.3354080%
Cache Investments LLC	0.1257780%
Harvard Petroleum Company, LLC	10.533896%
Chi Energy, Inc.	5.2463740%
Read & Stevens, Inc.	2.4688820%
Tilden Capital Operating II, LP	1.7487915%
Energex, LLC	1.7487915%
Total	100.0000000%

Tract 1- NE Section 19

V-F Petroleum Inc.	1.000000%
Read & Stevens, Inc.	7.5000000%
Gahr Energy Company	42.406250%
Fuel Products, Inc.	42.406250%
Lodge Exploration Company, LLC	3.0000000%
HFLP	2.5000000%
Mid-Western Energy, LLC	0.5000000%
Stonedown Energy, LLC	0.5000000%
Cache Investments LLC	0.1875000%
Total	100.0000000%

Tract 2- E2NW, Lots 1 & 2 Section 19

V-F Petroleum Inc.	1.000000%
Gahr Energy Company	46.156250%
Fuel Products, Inc.	46.156250%
Lodge Exploration Company, LLC	3.0000000%
HFLP	2.5000000%
Mid-Western Energy, LLC	0.5000000%
Stonedown Energy, LLC	0.5000000%
Cache Investments LLC	0.1875000%
Total	100.0000000%

EXHIBIT A-3

Lightfoot 19 State Com 223H, 233H, 224H and 234H

NE, E2NW and Lots 1&2 Section 19, T19S-R28E, NMPPM & NE Section 24, T19S-R27E NMPPM
Eddy County, New Mexico

Tract 3- NE Section 24

Harvard Petroleum Company, LLC	32.000000%
Chi Energy, Inc.	15.937500%
Tilden Capital Operating II, LP	5.3125000%
Energex, LLC	5.3125000%
V-F Petroleum Inc.	11.3639443%
Gahr Energy Company	14.7552722%
Fuel Products, Inc.	14.7552722%
Lodge Exploration Company, LLC	0.56301130%
Total	100.000000%

Pooling Notification List/Pooled Parties WIO

NONE

End of Exhibit

EXHIBIT A-4
Lightfoot 19 State Com 223H, 233H, 224H and 234H
 NE, E2NW and Lots 1&2 Section 19, T19S-R28E, NMPM & NE Section 24, T19S-R27E NMPM
 Eddy County, New Mexico

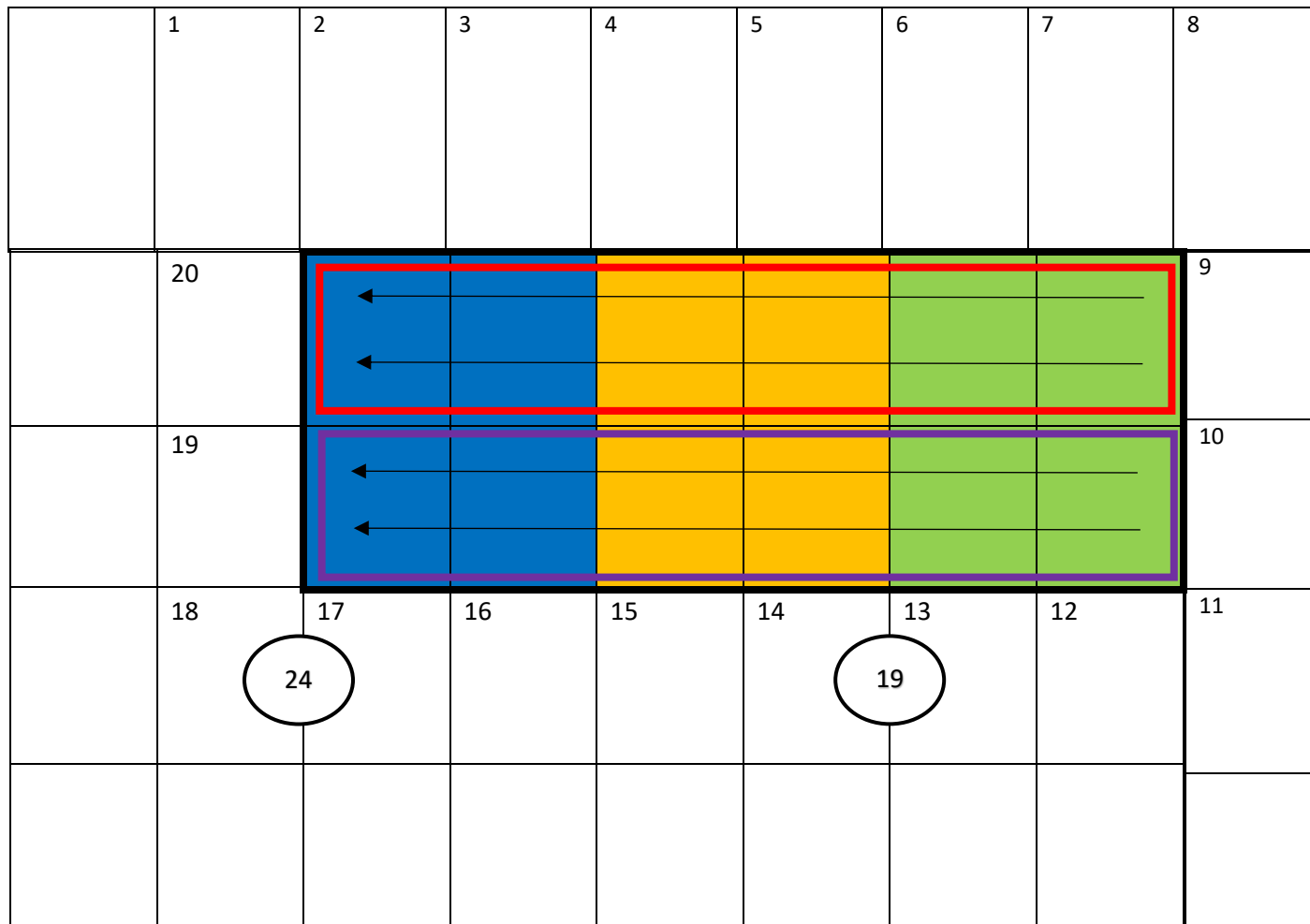

Tract 1



State Lease
B0-9189-19



Non-Standard HZ Spacing Unit
486.05 acres

Tract 2



State Lease
L-6654-2



Standard HZ Spacing Unit
243.01 acres-example

Tract 3



State Lease
V0-1652



Standard HZ Spacing Unit
243.04 acres-example

EXHIBIT A-4

Lightfoot 19 State Com 223H, 233H, 224H and 234H

NE, E2NW and Lots 1&2 Section 19, T19S-R28E, NMPM & NE Section 24, T19S-R27E NMPM
Eddy County, New Mexico

Tract 1: T19S-R27E Section 13, SESW

1. Chi Energy Inc.
2. SLO

Tract 2&3: T19S-R27E Section 13, SWSE, SESE

1. WPX Energy Permian, LLC
2. SLO

Tract 4: T19S-R28E Section 18, SWSW

1. Marathon Oil Permian LLC
2. Tumbler Energy Partners, LLC
3. Colgate Production, LLC
4. SLO

Tract 5: T19S-R28E Section 18, SESW

1. EOG Resources, Inc.
2. SLO

Tract 6: T19S-R28E Section 18, SWSE

1. Mewbourne Oil Company
2. Colgate Production, LLC
3. SLO

Tract 7: T19S-R28E Section 18, SESE

1. Mewbourne Oil Company
2. MRC Permian Company
3. SLO

Tract 8: T19S-R28E Section 17, SWSW

1. ZPZ Delaware I, LLC/Apache Corporation
2. CM Resources, LLC
3. SLO

Tract 9-11: T19S-R28E Section 20, W2NW, NWSW

1. Concho Oil & Gas LLC/COG Operating LLC
2. SLO

EXHIBIT A-4

Lightfoot 19 State Com 223H, 233H, 224H and 234H

NE, E2NW and Lots 1&2 Section 19, T19S-R28E, NMPPM & NE Section 24, T19S-R27E NMPPM
Eddy County, New Mexico

Tract 12-17: T19S-R28E Section 19 N2S2 and T19S-R27E Section 24 N2SE

1. V-F Petroleum Inc.
2. SLO

Tract 18: T19S-R27E Section 24, NESW

1. EOG Resources, Inc.
2. SLO

Tract 19-20: T19S-R27E Section 24, E2NW

1. Harvard Petroleum Company, LLC
2. ZPZ Delaware I, LLC
3. SLO

**STATE OF NEW MEXICO
ENERGY, MINERALS AND NATURAL RESOURCES DEPARTMENT
OIL CONSERVATION DIVISION**

**APPLICATION OF V-F PETROLEUM INC.
FOR COMPULSORY POOLING AND APPROVAL
OF NON-STANDARD SPACING UNIT,
EDDY COUNTY, NEW MEXICO**

CASE NO. 23225

**SELF-AFFIRMED STATEMENT
OF JASON LODGE**

1. I am a geologist with V-F Petroleum, Inc. (“V-F”). I am over 18 years of age, have personal knowledge of the matters addressed herein, and am competent to provide this Self-Affirmed Statement. I have previously testified before the New Mexico Oil Conservation Division (“Division”), and my credentials as an expert in petroleum geology matters were accepted and made a matter of record.

2. I am familiar with the geological matters that pertain to the above-referenced case.

3. **Exhibit B-1** is a location map of the proposed non-standard spacing unit (“Unit”). The approximate wellbore paths for the proposed **Lightfoot 19 State Com 223H, Lightfoot 19 State Com 224H, Lightfoot 19 State Com 233H, and Lightfoot 19 State Com 234H** wells are represented by dashed lines. Existing producing wells in the targeted interval are represented by solid lines.

4. **Exhibit B-2** is a subsea structure map that is representative of the 2nd Bone Spring Sand target interval. The data points are indicated by red crosses along with their corresponding subsea values posted above in blue. The approximate wellbore paths for the Wells are depicted by green dashed lines. The map demonstrates the formation is gently dipping to the southeast in this area. I do not observe any faulting, pinch-outs, or geologic impediments to developing the targeted interval with horizontal wells.

**V-F Petroleum Inc.
Case No. 23225
Exhibit B**

5. **Exhibit B-3** is a subsea structure map that is representative of the 3rd Bone Spring Sand target interval. The data points are indicated by red crosses along with their corresponding subsea values posted above in blue. The approximate wellbore paths for the Wells are depicted by red dashed lines. The map demonstrates the formation is gently dipping to the southeast in this area. I do not observe any faulting, pinch-outs, or geologic impediments to developing the targeted interval with horizontal wells.

6. **Exhibits B-2 and B-3** also identify four wells penetrating the targeted intervals used to construct a structural cross-section from A to A'. I used these well logs because they penetrate the targeted intervals, are of good quality, and are representative of the geology in the area.

7. **Exhibit B-4** is a structural cross-section using the representative Wells identified on **Exhibits B-2 and B-3**. It contains gamma ray, resistivity and porosity logs. The proposed landing zones for the Wells are labeled on the exhibit. This cross-section demonstrates the target intervals are continuous across the Units.

8. In my opinion, a laydown orientation for the Wells is appropriate to properly develop the subject acreage because of consistent rock properties throughout the Units and the preference to be perpendicular to the maximum horizontal stress of the area. Laydown orientation is also supported by a study of the production of stand-up vs laydown orientation in the area, with production results greatly favoring a laydown orientation.

9. Based on my geologic study of the area, the targeted interval underlying the Unit is suitable for development by horizontal wells and the tracts comprising the Unit will contribute more or less equally to the production of the wells.

10. In my opinion, the approval of V-F's proposed non-standard horizontal spacing unit will best serve the interests of conservation, the protection of correlative rights, and the prevention of waste.

11. The attached exhibits were either prepared by me or under my supervision or were compiled from company business records.

12. I understand this Self-Affirmed Statement will be used as written testimony in this case. I affirm my testimony above is true and correct and is made under penalty of perjury under the laws of the State of New Mexico. My testimony is made as of the date identified next to my signature below.

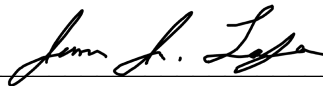

Jason Lodge

12/22/22

Date

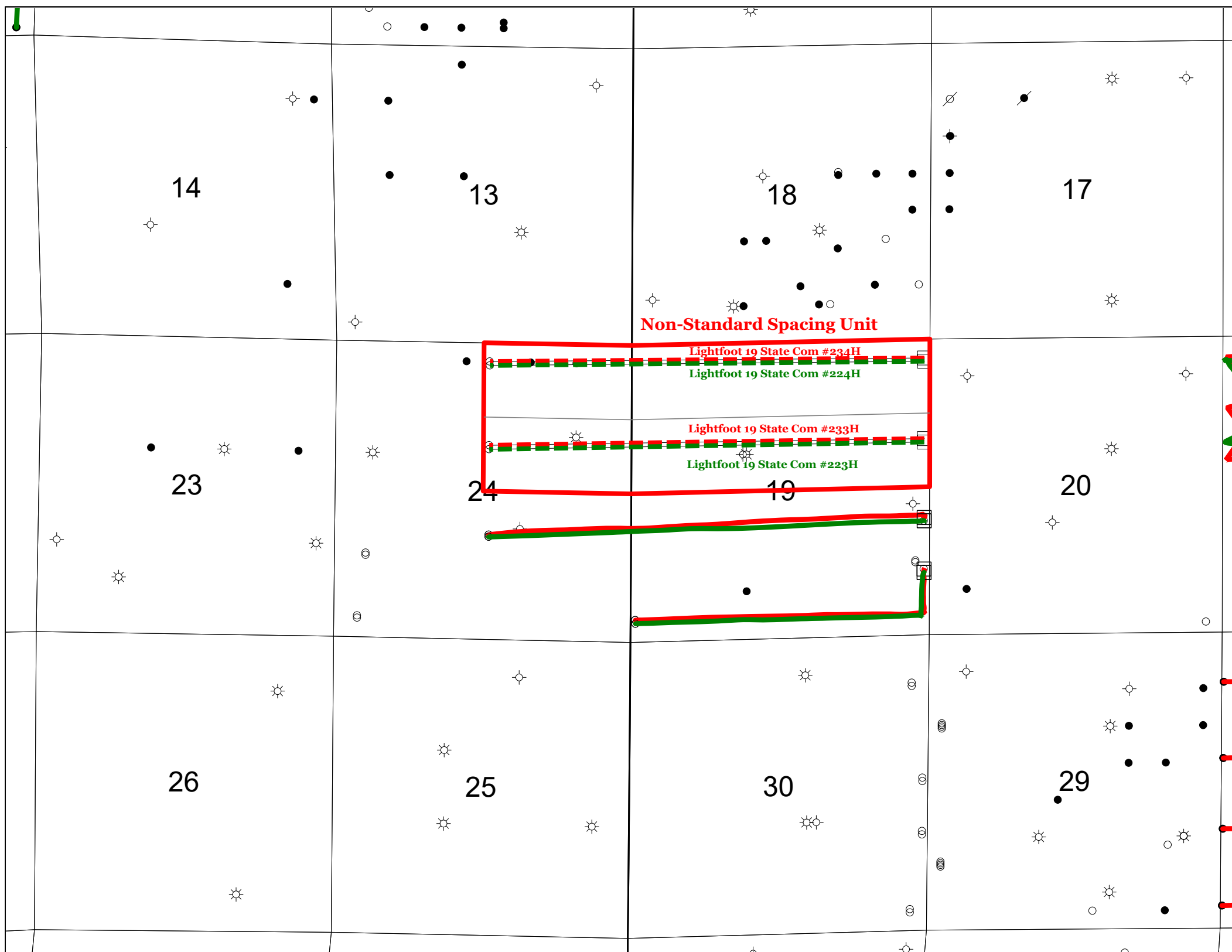

Horizontal Wells

- 2nd BSPG Sand
- 3rd BSPG Sand

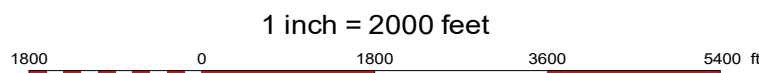

V-F Petroleum Inc.
Case No. 23225
Exhibit B-1

V-F Petroleum Inc.

Lightfoot Case 23225

Exhibit B-1

Jason Lodge	Eddy County, NM	Date: 12/22/22
Scale: 1 in. = 2000 ft.		

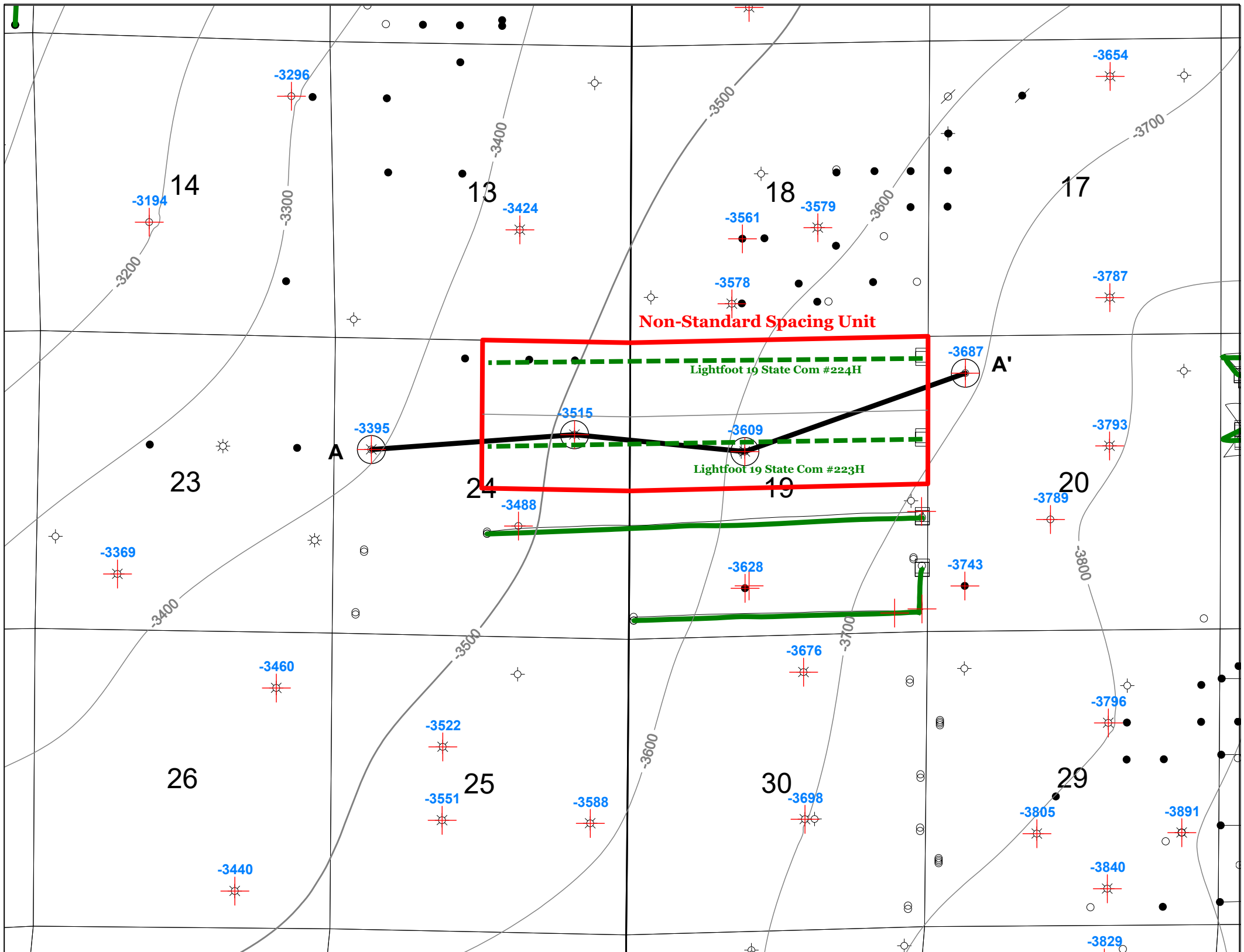

Horizontal Wells

— 2nd BSPG Sand

1 inch = 2000 feet
1800 0 1800 3600 5400 ft

Base of 2nd BSPG Sd Target Structure
CI = 100 ft



V-F Petroleum Inc.

Lightfoot Case 23225
Exhibit B-2

Jason Lodge	Eddy County, NM	Date: 12/22/22
Scale: 1 in. = 2000 ft.		

V-F Petroleum Inc.
Case No. 23225
Exhibit B-2

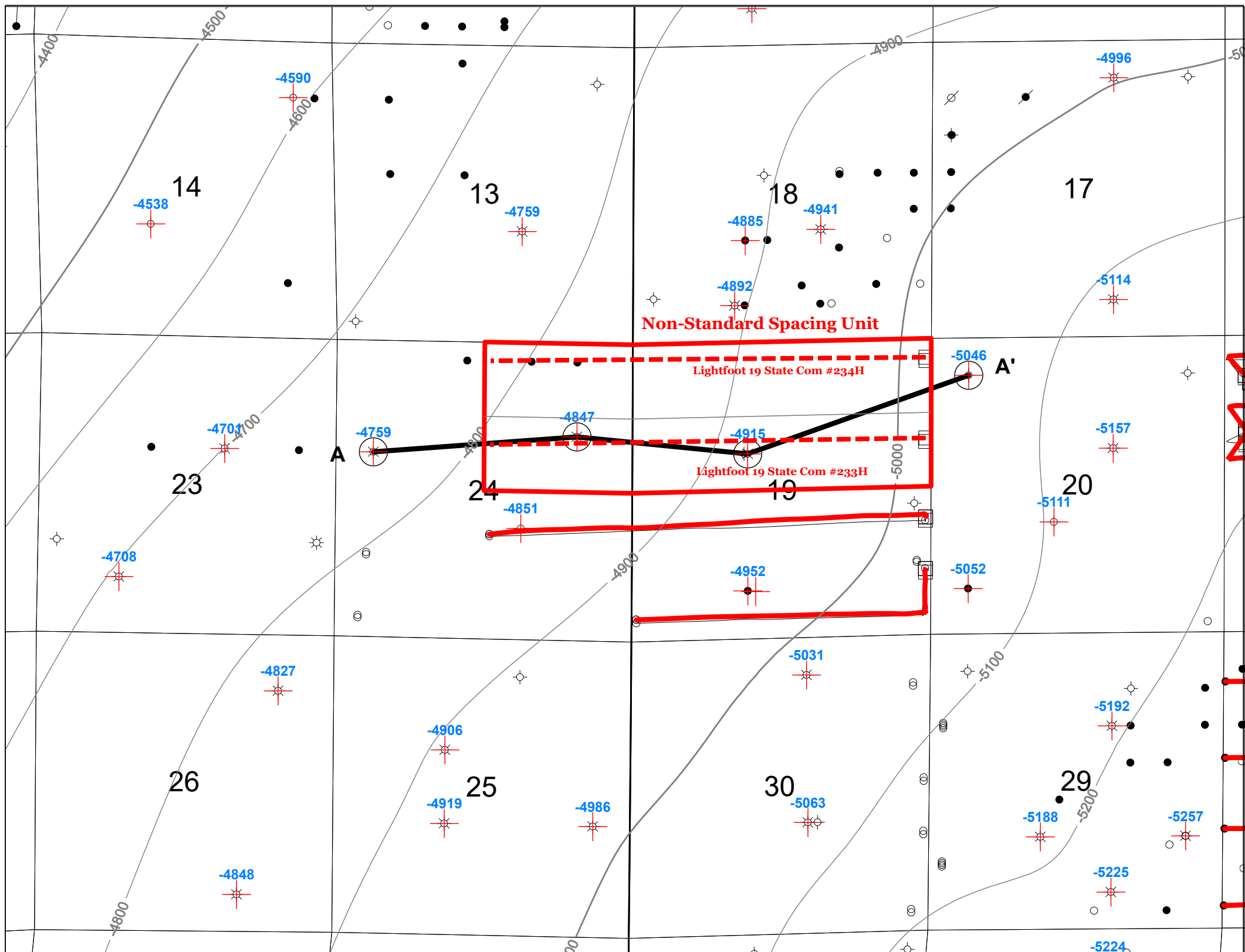

Horizontal Wells

— 3rd BSPG Sand

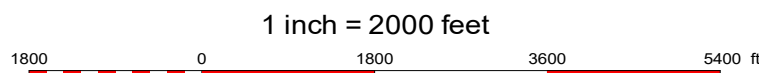

V-F Petroleum Inc.

Lightfoot Case 23225

Exhibit B-3

Jason Lodge

Eddy County, NM

Date: 12/22/22

Scale: 1 in. = 2000 ft.

V-F Petroleum Inc.

Case No. 23225

Exhibit B-3



**STATE OF NEW MEXICO
DEPARTMENT OF ENERGY, MINERALS AND NATURAL RESOURCES
OIL CONSERVATION DIVISION**

**APPLICATION OF V-F PETROLEUM, INC.
FOR COMPULSORY POOLING AND APPROVAL
OF NON-STANDARD SPACING UNIT,
EDDY COUNTY, NEW MEXICO.**

CASE NO. 23225

**SELF-AFFIRMED STATEMENT
OF DANA S. HARDY**

1. I am attorney in fact and authorized representative of V-F Petroleum, Inc., the Applicant herein.

2. I am familiar with the Notice Letter attached as **Exhibit C-1** and caused the Notice Letter to be sent to the parties set out in the chart attached as **Exhibit C-2**.

3. The above-referenced Application was provided, along with the Notice Letter, to the recipients listed in Exhibit C-2. Exhibit C-2 also provides the date each Notice Letter was sent and the date each return was received.

4. Copies of the certified mail green cards and white slips are attached as **Exhibit C-3** as supporting documentation for proof of mailing and the information provided on Exhibit C-2.

5. On December 20, 2022, I caused a notice to be published in the Carlsbad Current Argus. An Affidavit of Publication from the Legal Clerk of the Carlsbad Current Argus, along with a copy of the notice publication, is attached as **Exhibit C-4**.

6. I understand that this Self-Affirmed Statement will be used as written testimony in this case. I affirm that my testimony above is true and correct and is made under penalty of perjury under the laws of the State of New Mexico, made as of the date next to my signature below.

/s/ Dana S. Hardy
Dana S. Hardy

December 28, 2022
Date

**V-F Petroleum Inc.
Case No. 23225
Exhibit C**



hinklelawfirm.com

HINKLE SHANOR LLP

ATTORNEYS AT LAW

P.O. BOX 2068

SANTA FE, NEW MEXICO 87504

505-982-4554 (FAX) 505-982-8623

WRITER:
Dana S. Hardy, Partner
dhardy@hinklelawfirm.com

December 5, 2022

VIA CERTIFIED MAIL
RETURN RECEIPT REQUESTED

TO ALL OFFSET INTEREST OWNERS

Re: Case Nos. 23225 - Application of V-F Petroleum Inc. for Compulsory Pooling and Approval of a Non-Standard Spacing Unit, Eddy County, New Mexico.

To whom it may concern:

This letter is to advise you that the enclosed application was filed with the New Mexico Oil Conservation Division. The hearing will be conducted on **January 5, 2023** beginning at 8:15 a.m. You are receiving this notice because you have been identified as an owner of an offset interest in a tract surrounding the proposed non-standard horizontal spacing unit. The location of the wells within the proposed non-standard spacing unit will comply with the Division's setback requirements.

Hearings are currently conducted remotely. To participate in the electronic hearing, see the instructions posted on the OCD Hearings website: <https://www.emnrd.nm.gov/ocd/hearing-info/>. You are not required to attend this hearing, but as an owner of an interest that may be affected by this application, you may appear and present testimony. Failure to appear at that time and become a party of record will preclude you from challenging the matter at a later date.

Pursuant to Division Rule 19.15.4.13.B, a party who intends to present evidence at the hearing shall file a pre-hearing statement and serve copies on other parties, or the attorneys of parties who are represented by counsel, at least four business days in advance of a scheduled hearing, but in no event later than 5:00 p.m. Mountain Time, on the Thursday preceding the scheduled hearing date. The statement must be submitted through the OCD E-Permitting system (<https://wwwapps.emnrd.state.nm.us/ocd/ocdpermitting/>) or via e-mail to ocd.hearings@emnrd.nm.gov and should include: the names of the parties and their attorneys, a concise statement of the case, the names of all witnesses the party will call to testify at the hearing, the approximate time the party will need to present its case, and identification of any procedural matters that are to be resolved prior to the hearing.

V-F Petroleum Inc.
Case No. 23225
Exhibit C-1

PO BOX 10
ROSWELL, NEW MEXICO 88202
(575) 622-6510
FAX (575) 623-9332

7601 JEFFERSON ST NE · SUITE 180
ALBUQUERQUE, NEW MEXICO 87109
505-858-8320
(FAX) 505-858-8321

PO BOX 2068
SANTA FE, NEW MEXICO 87504
(505) 982-4554
FAX (505) 982-8623

Page 2

Please contact Sean Johnson, Land Manager for V-F Petroleum Inc. by phone at (432) 683-3344 if you have questions regarding this matter.

Sincerely,

/s/ Dana S. Hardy

Dana S. Hardy

Enclosure

HINKLE SHANOR LLP

**STATE OF NEW MEXICO
DEPARTMENT OF ENERGY, MINERALS AND NATURAL RESOURCES
OIL CONSERVATION DIVISION**

**APPLICATION OF V-F PETROLEUM INC.
FOR COMPULSORY POOLING AND APPROVAL
OF A NON-STANDARD SPACING UNIT,
EDDY COUNTY, NEW MEXICO**

CASE NO. 23225

OFFSET INTEREST OWNERS NOTICE LETTER CHART

PARTY	NOTICE LETTER SENT	RETURN RECEIVED
Apache Corporation 2000 Post Oak Blvd, Suite 100 Houston, TX 77056	12/05/22	12/12/22
CM Resources, LLC 300 N. Marienfeld Street, Suite 1000 Midland, TX	12/05/22	12/12/22
COG Operating LLC 600 W. Illinois Ave. Midland, TX 79701	12/05/22	Per USPS Tracking (Last Checked 12/27/22): 12/08/22 – Delivered to individual at the address.
Chi Energy Inc. P.O. Box 1799 Midland, TX 79702	12/05/22	12/16/22
Colgate Production, LLC 300 N. Marienfeld Street, Suite 1000 Midland, TX 79701	12/05/22	12/12/22
Concho Oil & Gas LLC 600 W. Illinois Ave. Midland, TX 79701	12/05/22	Per USPS Tracking (Last Checked 12/27/22): 12/08/22 – Delivery attempted.
EOG Resources Inc. 5509 Champions Dr. Midland, TX 79706	12/05/22	12/12/22
Harvard Petroleum Company, LLC P.O. Box 936 Roswell, New Mexico 88202	12/05/22	12/12/22
MRC Permian Company 5400 LBJ Freeway, Suite 1500 Dallas, TX 75240	12/05/22	12/12/22
Marathon Oil Permian LLC 990 Town & Country Blvd. Houston, TX 77024	12/05/22	12/13/22
Mewbourne Oil Company 500 W. Texas Ave, Suite 1020 Midland, TX 79701	12/05/22	12/12/22

**V-F Petroleum Inc.
Case No. 23225
Exhibit C-2**

**STATE OF NEW MEXICO
DEPARTMENT OF ENERGY, MINERALS AND NATURAL RESOURCES
OIL CONSERVATION DIVISION**

**APPLICATION OF V-F PETROLEUM INC.
FOR COMPULSORY POOLING AND APPROVAL
OF A NON-STANDARD SPACING UNIT,
EDDY COUNTY, NEW MEXICO**

CASE NO. 23225

OFFSET INTEREST OWNERS NOTICE LETTER CHART

State of NM State Land Office 310 Old Santa Fe Trl. Santa Fe, NM 87501	12/05/22	12/12/22
Tumbler Energy Partners, LLC P.O. Box 50938 Midland, TX 79710	12/05/22	12/20/22
WPX Energy Permian, LLC 333 W. Sheridan Ave. Oklahoma City, OK 73102	12/05/22	12/12/22
ZPZ Delaware I, LLC 2000 Post Oak Blvd, Suite 100 Houston, TX 77056	12/05/22	12/12/22

U.S. Postal Service™
CERTIFIED MAIL® RECEIPT
Domestic Mail Only

For delivery information, visit our website at www.usps.com®.

OFFICIAL USE

SANTA FE NM 87501
DEC 05 2022
USPS

7022 1670 0002 1181 5203

Certified Mail Fee \$ _____

Extra Services & Fees (check box, add fee as appropriate)

Return Receipt (hardcopy) \$ _____

Return Receipt (electronic) \$ _____

Certified Mail Restricted Delivery \$ _____

Adult Signature Required \$ _____

Adult Signature Restricted Delivery \$ _____

Postage \$ _____

Total Postage and Fees \$ _____

Apache Corporation
2000 Post Oak Blvd, Suite 100
Houston, TX 77056
23225 - V-F Petroleum Lightfoot OFI

PS Form 3800, April 2015 PSN 7530-02-000-9047 See Reverse for Instructions

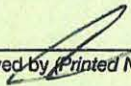
SENDER: COMPLETE THIS SECTION	COMPLETE THIS SECTION ON DELIVERY
<ul style="list-style-type: none"> ■ Complete items 1, 2, and 3. ■ Print your name and address on the reverse so that we can return the card to you. ■ Attach this card to the back of the mailpiece, or on the front if space permits. <p>1. Article Addressed to:</p> <p style="text-align: center;">Apache Corporation 2000 Post Oak Blvd, Suite 100 Houston, TX 77056 23225 - V-F Petroleum Lightfoot OFI</p> <div style="text-align: center;">  9590 9402 7635 2122 8627 78 </div> <p>2. Article Number (Transfer from service label)</p> <p style="text-align: center; font-size: 1.2em;">7022 1670 0002 1181 5203</p>	<p>A. Signature</p> <p>X  <input type="checkbox"/> Agent <input type="checkbox"/> Addressee</p> <p>B. Received by (Printed Name) _____ C. Date of Delivery <u>12/8/22</u></p> <p>D. Is delivery address different from item 1? <input type="checkbox"/> Yes If YES, enter delivery address below: <input type="checkbox"/> No</p> <div style="text-align: center; border: 2px solid black; padding: 10px; margin: 10px 0;"> <p style="font-size: 2em; font-weight: bold; color: green;">RECEIVED</p> <p style="font-size: 1.5em; color: green;">DEC 12 2022</p> </div> <p>3. Service Type</p> <p><input type="checkbox"/> Adult Signature <input type="checkbox"/> Priority Mail Express®</p> <p><input type="checkbox"/> Adult Signature Restricted Delivery <input type="checkbox"/> Registered Mail™</p> <p><input type="checkbox"/> Certified Mail® <input type="checkbox"/> Registered Mail Restricted Delivery</p> <p><input type="checkbox"/> Certified Mail Restricted Delivery <input type="checkbox"/> Signature Confirmation™</p> <p><input type="checkbox"/> Collect on Delivery <input type="checkbox"/> Signature Confirmation Restricted Delivery</p> <p><input type="checkbox"/> Collect on Delivery Restricted Delivery <input type="checkbox"/> Restricted Delivery</p> <p><input type="checkbox"/> Insured Mail</p> <p><input type="checkbox"/> Insured Mail Restricted Delivery (over \$500)</p>
PS Form 3811, July 2020 PSN 7530-02-000-9053	Domestic Return Receipt

V-F Petroleum Inc.
Case No. 23225
Exhibit C-3

U.S. Postal Service™
CERTIFIED MAIL® RECEIPT
Domestic Mail Only

For delivery information, visit our website at www.usps.com®.

OFFICIAL USE

SANTA FE NM 87507

DEC 05 2022

USPS

7021 0950 0002 0371 5280

Certified Mail Fee	
\$	
Extra Services & Fees (check box, add fee as appropriate)	
<input type="checkbox"/>	Return Receipt (hardcopy) \$
<input type="checkbox"/>	Return Receipt (electronic) \$
<input type="checkbox"/>	Certified Mail Restricted Delivery \$
<input type="checkbox"/>	Adult Signature Required \$
<input type="checkbox"/>	Adult Signature Restricted Delivery \$
Postage	
\$	
Total Postage and Fees	
\$	
Sent To	
CM Resources, LLC	
300 N. Marienfeld Street, Suite 1000	
Midland, TX	
23225 - V-F Petroleum Lightfoot OFI	

PS Form 3800, April 2015 PSN 7530-02-000-9047 See Reverse for Instructions

SENDER: COMPLETE THIS SECTION	COMPLETE THIS SECTION ON DELIVERY
<ul style="list-style-type: none"> ■ Complete items 1, 2, and 3. ■ Print your name and address on the reverse so that we can return the card to you. ■ Attach this card to the back of the mailpiece, or on the front if space permits. 	<p>A. Signature</p> <p><input checked="" type="checkbox"/> <i>R. Proctor</i> <input type="checkbox"/> Agent <input type="checkbox"/> Addressee</p> <p>B. Received by (Printed Name) <i>R. Proctor</i></p> <p>C. Date of Delivery <i>12/8/22</i></p> <p>D. Is delivery address different from item 1? <input type="checkbox"/> Yes If YES, enter delivery address below <input type="checkbox"/> No</p>
<p>1. Article Addressed to:</p> <p style="text-align: center;">CM Resources, LLC 300 N. Marienfeld Street, Suite 1000 Midland, TX</p> <p style="text-align: center; font-size: 0.8em;">23225 - V-F Petroleum Lightfoot OFI</p> <p style="text-align: center; font-size: 1.2em;">9590 9402 6746 1074 3805 74</p>	<p style="text-align: center; font-size: 2em; font-weight: bold; color: green;">RECEIVED</p> <p style="text-align: center; font-size: 1.2em;">DEC 12 2022</p>
<p>2. Article Number (Transfer from service label)</p> <p style="font-size: 1.2em;">7021 0950 0002 0371 5280</p>	<p>3. Service Type <i>Hinkle Sharon LLP</i></p> <p><input type="checkbox"/> Adult Signature <i>Santa Fe NM 87507</i> <input type="checkbox"/> Priority Mail Express®</p> <p><input type="checkbox"/> Adult Signature Restricted Delivery <input type="checkbox"/> Registered Mail™</p> <p><input type="checkbox"/> Certified Mail® <input type="checkbox"/> Registered Mail Restricted Delivery</p> <p><input type="checkbox"/> Certified Mail Restricted Delivery <input type="checkbox"/> Signature Confirmation™</p> <p><input type="checkbox"/> Collect on Delivery <input type="checkbox"/> Signature Confirmation Restricted Delivery</p> <p><input type="checkbox"/> Collect on Delivery Restricted Delivery</p> <p><input type="checkbox"/> Insured Mail</p> <p><input type="checkbox"/> Insured Mail Restricted Delivery (over \$500)</p>
PS Form 3811, July 2020 PSN 7530-02-000-9053 Domestic Return Receipt	

**U.S. Postal Service™
CERTIFIED MAIL® RECEIPT**
Domestic Mail Only

For delivery information, visit our website at www.usps.com®.

OFFICIAL USE

SANTA FE NM 87501
DEC 05 2022
USPS

7021 0950 0002 0371 5235

Certified Mail Fee	\$
Extra Services & Fees (check box, add fee as appropriate)	
<input type="checkbox"/> Return Receipt (hardcopy)	\$
<input type="checkbox"/> Return Receipt (electronic)	\$
<input type="checkbox"/> Certified Mail Restricted Delivery	\$
<input type="checkbox"/> Adult Signature Required	\$
<input type="checkbox"/> Adult Signature Restricted Delivery	\$
Postage	\$
Total Postage and Fees	\$

Chi Energy Inc.
P.O. Box 1799
Midland, TX 79702
23225 - V-F Petroleum Lightfoot OFI

PS Form 3800, April 2015 PSN 7530-02-000-9047 See Reverse for Instructions

SENDER: COMPLETE THIS SECTION	COMPLETE THIS SECTION ON DELIVERY																
<ul style="list-style-type: none"> ■ Complete items 1, 2, and 3. ■ Print your name and address on the reverse so that we can return the card to you. ■ Attach this card to the back of the mailpiece, or on the front if space permits. <p>1. Article Addressed to:</p> <p style="text-align: center;">Chi Energy Inc. P.O. Box 1799 Midland, TX 79702 <small>23225 - V-F Petroleum Lightfoot OFI</small></p> <div style="text-align: center;">  9590 9402 6746 1074 3805 43 </div> <p>2. Article Number (Transfer from service label) 7021 0950 0002 0371 5235</p>	<p>A. Signature <input checked="" type="checkbox"/> <i>Grant Bergman</i> <input type="checkbox"/> Agent <input type="checkbox"/> Addressee</p> <p>B. Received by (Printed Name) C. Date of Delivery <i>Grant Bergman</i> DEC 16 2022</p> <p>D. Is delivery address different from item 1? <input type="checkbox"/> Yes If YES, enter delivery address below: <input type="checkbox"/> No</p> <p style="text-align: center; font-size: 2em; font-weight: bold; color: green;">RECEIVED</p> <p style="text-align: center; font-size: 1.2em;">DEC 16 2022</p> <p>3. Service Type</p> <table style="width: 100%; font-size: 0.8em;"> <tr> <td><input type="checkbox"/> Adult Signature</td> <td><input type="checkbox"/> Priority Mail Express®</td> </tr> <tr> <td><input type="checkbox"/> Adult Signature Restricted Delivery</td> <td><input type="checkbox"/> Registered Mail™</td> </tr> <tr> <td><input type="checkbox"/> Certified Mail®</td> <td><input type="checkbox"/> Registered Mail Restricted Delivery</td> </tr> <tr> <td><input type="checkbox"/> Certified Mail Restricted Delivery</td> <td><input type="checkbox"/> Signature Confirmation™</td> </tr> <tr> <td><input type="checkbox"/> Collect on Delivery</td> <td><input type="checkbox"/> Signature Confirmation Restricted Delivery</td> </tr> <tr> <td><input type="checkbox"/> Collect on Delivery Restricted Delivery</td> <td></td> </tr> <tr> <td><input type="checkbox"/> Insured Mail</td> <td></td> </tr> <tr> <td><input type="checkbox"/> Insured Mail Restricted Delivery (over \$500)</td> <td></td> </tr> </table>	<input type="checkbox"/> Adult Signature	<input type="checkbox"/> Priority Mail Express®	<input type="checkbox"/> Adult Signature Restricted Delivery	<input type="checkbox"/> Registered Mail™	<input type="checkbox"/> Certified Mail®	<input type="checkbox"/> Registered Mail Restricted Delivery	<input type="checkbox"/> Certified Mail Restricted Delivery	<input type="checkbox"/> Signature Confirmation™	<input type="checkbox"/> Collect on Delivery	<input type="checkbox"/> Signature Confirmation Restricted Delivery	<input type="checkbox"/> Collect on Delivery Restricted Delivery		<input type="checkbox"/> Insured Mail		<input type="checkbox"/> Insured Mail Restricted Delivery (over \$500)	
<input type="checkbox"/> Adult Signature	<input type="checkbox"/> Priority Mail Express®																
<input type="checkbox"/> Adult Signature Restricted Delivery	<input type="checkbox"/> Registered Mail™																
<input type="checkbox"/> Certified Mail®	<input type="checkbox"/> Registered Mail Restricted Delivery																
<input type="checkbox"/> Certified Mail Restricted Delivery	<input type="checkbox"/> Signature Confirmation™																
<input type="checkbox"/> Collect on Delivery	<input type="checkbox"/> Signature Confirmation Restricted Delivery																
<input type="checkbox"/> Collect on Delivery Restricted Delivery																	
<input type="checkbox"/> Insured Mail																	
<input type="checkbox"/> Insured Mail Restricted Delivery (over \$500)																	
PS Form 3811, July 2020 PSN 7530-02-000-9053	Domestic Return Receipt																

**U.S. Postal Service™
CERTIFIED MAIL® RECEIPT**
Domestic Mail Only

For delivery information, visit our website at www.usps.com®

OFFICIAL USE

7021 0950 0002 0371 5273

Certified Mail Fee \$ _____

Extra Services & Fees (check box, add fee as appropriate)

Return Receipt (hardcopy) \$ _____

Return Receipt (electronic) \$ _____

Certified Mail Restricted Delivery \$ _____

Adult Signature Required \$ _____

Adult Signature Restricted Delivery \$ _____

Postage \$ _____

Total Postage and Fees \$ _____

Colgate Production, LLC
300 N. Marienfeld Street, Suite 1000
Midland, TX 79701

23225 - V-F Petroleum Lightfoot OFI

PS Form 3800, April 2015 PSN 7530-02-000-9047 See Reverse for Instructions

SANTA FE NM 87501
DEC 05 2022
Postmark Here
USPS

SENDER: COMPLETE THIS SECTION	COMPLETE THIS SECTION ON DELIVERY
<ul style="list-style-type: none"> Complete items 1, 2, and 3. Print your name and address on the reverse so that we can return the card to you. Attach this card to the back of the mailpiece, or on the front if space permits. 	<p>A. Signature <input checked="" type="checkbox"/> Agent <input type="checkbox"/> Addressee</p> <p>X <i>R Proctor</i></p> <p>B. Received by (Printed Name) <i>R Proctor</i> C. Date of Delivery <i>12/8/22</i></p> <p>D. Is delivery address different from item 1? <input type="checkbox"/> Yes <input type="checkbox"/> No If YES, enter delivery address below:</p> <p>RECEIVED DEC 12 2022</p>
<p>1. Article Addressed to:</p> <p>Colgate Production, LLC 300 N. Marienfeld Street, Suite 1000 Midland, TX 79701</p> <p>23225 - V-F Petroleum Lightfoot OFI</p>  <p>9590 9402 6746 1074 3805 81</p> <p>Article Number (Transfer from service label) 7021 0950 0002 0371 5273</p>	<p>3. Service Type <i>Hinkle Shanor LLP</i> <input type="checkbox"/> Priority Mail Express®</p> <p><input checked="" type="checkbox"/> Adult Signature <i>Santa Fe NM 87501</i> <input type="checkbox"/> Registered Mail™</p> <p><input type="checkbox"/> Adult Signature Restricted Delivery <input type="checkbox"/> Registered Mail Restricted Delivery</p> <p><input type="checkbox"/> Certified Mail® <input type="checkbox"/> Delivery</p> <p><input type="checkbox"/> Certified Mail Restricted Delivery <input type="checkbox"/> Signature Confirmation™</p> <p><input type="checkbox"/> Collect on Delivery <input type="checkbox"/> Signature Confirmation Restricted Delivery</p> <p><input type="checkbox"/> Collect on Delivery Restricted Delivery</p> <p><input type="checkbox"/> Insured Mail</p> <p><input type="checkbox"/> Insured Mail Restricted Delivery (over \$500)</p>
PS Form 3811, July 2020 PSN 7530-02-000-9053	Domestic Return Receipt

U.S. Postal Service™
CERTIFIED MAIL® RECEIPT
Domestic Mail Only

For delivery information, visit our website at www.usps.com®.

OFFICIAL USPS

Certified Mail Fee \$ _____

Extra Services & Fees (check box, add fee as appropriate)

Return Receipt (hardcopy) \$ _____

Return Receipt (electronic) \$ _____

Certified Mail Restricted Delivery \$ _____

Adult Signature Required \$ _____

Adult Signature Restricted Delivery \$ _____

Postage \$ _____

Total Postage and Fees \$ _____

EOG Resources Inc.
5509 Champions Dr.
Midland, TX 79706
23225 - V-F Petroleum Lightfoot OFI

PS Form 3800, April 2015 PSN 7530-02-000-9047 See Reverse for Instructions

Postmark Here
DEC 05 2022

SANTA FE, NM 87501

USPS

7021 0950 0002 0371 5143

SENDER: COMPLETE THIS SECTION	COMPLETE THIS SECTION ON DELIVERY
<ul style="list-style-type: none"> ■ Complete items 1, 2, and 3. ■ Print your name and address on the reverse so that we can return the card to you. ■ Attach this card to the back of the mailpiece, or on the front if space permits. 	<p>A. Signature <input checked="" type="checkbox"/> Agent <input type="checkbox"/> Addressee</p> <p>X <i>[Signature]</i></p>
<p>1. Article Addressed to:</p> <p style="text-align: center;">EOG Resources Inc. 5509 Champions Dr. Midland, TX 79706 23225 - V-F Petroleum Lightfoot OFI</p>	<p>B. Received by (Printed Name) C. Date of Delivery</p> <p><i>Tom Bert</i> <i>12/19</i></p>
<p>2. Article Number (Transfer from service label)</p> <p style="text-align: center;">7021 0950 0002 0371 5143</p>	<p>D. Is delivery address different from item 1? <input type="checkbox"/> Yes If YES, enter delivery address below. <input checked="" type="checkbox"/> No</p> <p style="text-align: center; font-size: 2em; font-weight: bold;">RECEIVED</p> <p style="text-align: center; font-size: 1.2em;">DEC 12 2022</p> <p style="text-align: center; font-size: 0.8em;">Hinkle Shaper LLP Santa Fe NM 87504</p>
<p>9590 9402 6746 1074 3805 98</p>	<p>3. Service Type</p> <p><input type="checkbox"/> Adult Signature <input type="checkbox"/> Priority Mail Express®</p> <p><input type="checkbox"/> Adult Signature Restricted Delivery <input type="checkbox"/> Registered Mail™</p> <p><input type="checkbox"/> Certified Mail® <input type="checkbox"/> Registered Mail Restricted Delivery</p> <p><input type="checkbox"/> Certified Mail Restricted Delivery <input type="checkbox"/> Signature Confirmation™</p> <p><input type="checkbox"/> Collect on Delivery <input type="checkbox"/> Signature Confirmation Restricted Delivery</p> <p><input type="checkbox"/> Collect on Delivery Restricted Delivery</p> <p><input type="checkbox"/> Insured Mail</p> <p><input type="checkbox"/> Insured Mail Restricted Delivery (over \$500)</p>
<p>PS Form 3811, July 2020 PSN 7530-02-000-9053</p>	<p>Domestic Return Receipt</p>

7021 0950 0002 0371 5259

U.S. Postal Service™
CERTIFIED MAIL® RECEIPT
 Domestic Mail Only

For delivery information, visit our website at www.usps.com®.

OFFICIAL USE

Certified Mail Fee \$ _____

Extra Services & Fees (check box, add fee as appropriate)

Return Receipt (hardcopy) \$ _____

Return Receipt (electronic) \$ _____

Certified Mail Restricted Delivery \$ _____

Adult Signature Required \$ _____

Adult Signature Restricted Delivery \$ _____

Postage \$ _____

Total Postage and Fees \$ _____

Harvard Petroleum Company, LLC
 P.O. Box 936
 Roswell, New Mexico 88202
 23225 - V-F Petroleum Lightfoot OFI

PS Form 3800, April 2015 PSN 7530-02-000-9047 See Reverse for Instructions

SANTA, FE, NM 87501
 Postmark Here
DEC 05 2022
USPS

SENDER: COMPLETE THIS SECTION	COMPLETE THIS SECTION ON DELIVERY
<ul style="list-style-type: none"> Complete items 1, 2, and 3. Print your name and address on the reverse so that we can return the card to you. Attach this card to the back of the mailpiece, or on the front if space permits. 	<p>A. Signature <i>[Signature]</i> <input type="checkbox"/> Agent <input type="checkbox"/> Addressee</p> <p>B. Received by (Printed Name) <i>[Name]</i> C. Date of Delivery <i>[Date]</i></p>
<p>1. Article Addressed to:</p> <p>Harvard Petroleum Company, LLC P.O. Box 936 Roswell, New Mexico 88202 23225 - V-F Petroleum Lightfoot OFI</p> <p>9590 9402 6746 1074 3805 29</p>	<p>D. Is delivery address different from item 1? <input type="checkbox"/> Yes <input type="checkbox"/> No If YES, enter delivery address below:</p> <p>RECEIVED DEC 12 2022</p>
<p>2. Article Number (Transfer from service label)</p> <p>7021 0950 0002 0371 5259</p>	<p>3. Service Type <i>Hinkle Shanor LLP</i> <input type="checkbox"/> Priority Mail Express®</p> <p><input type="checkbox"/> Adult Signature <i>Santa Fe NM 87501</i> <input type="checkbox"/> Registered Mail™</p> <p><input type="checkbox"/> Adult Signature Restricted Delivery <input type="checkbox"/> Registered Mail Restricted Delivery</p> <p><input type="checkbox"/> Certified Mail® <input type="checkbox"/> Delivery</p> <p><input type="checkbox"/> Certified Mail Restricted Delivery <input type="checkbox"/> Signature Confirmation™</p> <p><input type="checkbox"/> Collect on Delivery <input type="checkbox"/> Signature Confirmation Restricted Delivery</p> <p><input type="checkbox"/> Collect on Delivery Restricted Delivery</p> <p><input type="checkbox"/> Insured Mail</p> <p><input type="checkbox"/> Insured Mail Restricted Delivery (over \$500)</p>
PS Form 3811, July 2020 PSN 7530-02-000-9053	Domestic Return Receipt

U.S. Postal Service™
CERTIFIED MAIL® RECEIPT
Domestic Mail Only

For delivery information, visit our website at www.usps.com®.

OFFICIAL USE

SANTA FE, NM 87501
 DEC 05 2022
 USPS

7021 0950 0002 0371 5150

Certified Mail Fee	
\$	
Extra Services & Fees (check box, add fee as appropriate)	
<input type="checkbox"/> Return Receipt (hardcopy)	\$
<input type="checkbox"/> Return Receipt (electronic)	\$
<input type="checkbox"/> Certified Mail Restricted Delivery	\$
<input type="checkbox"/> Adult Signature Required	\$
<input type="checkbox"/> Adult Signature Restricted Delivery	\$
Postage	
\$	
Total Postage and Fees	
\$	
Send To MRC Permian Company 5400 LBJ Freeway, Suite 1500 Dallas, TX 75240 23225 - V-F Petroleum Lightfoot Off	

PS Form 3800, April 2015 PSN 7530-02-000-9047 See Reverse for Instructions

SENDER: COMPLETE THIS SECTION	COMPLETE THIS SECTION ON DELIVERY																
<ul style="list-style-type: none"> ■ Complete items 1, 2, and 3. ■ Print your name and address on the reverse so that we can return the card to you. ■ Attach this card to the back of the mailpiece, or on the front if space permits. <p>1. Article Addressed to:</p> <p style="text-align: center;">MRC Permian Company 5400 LBJ Freeway, Suite 1500 Dallas, TX 75240</p> <p style="text-align: center; font-size: 0.8em;">23225 - V-F Petroleum Lightfoot Off</p> <div style="text-align: center;"> <p>9590 9402 6746 1074 3806 04</p> </div> <p>2. Article Number (Transfer from service label)</p> <p style="font-size: 1.2em; font-weight: bold;">7021 0950 0002 0371 5150</p>	<p>A. Signature</p> <p>X <input type="checkbox"/> Agent <input type="checkbox"/> Addressee</p> <p>B. Received by (Printed Name) C. Date of Delivery</p> <p style="font-size: 1.2em; font-weight: bold; color: blue;">Susan Kegin</p> <p>D. Is delivery address different from item 1? <input type="checkbox"/> Yes If YES, enter delivery address below: <input type="checkbox"/> No</p> <div style="text-align: center; border: 2px solid black; padding: 5px;"> <p style="font-size: 2em; font-weight: bold; color: blue;">RECEIVED</p> <p style="font-size: 1.5em; font-weight: bold;">DEC 12 2022</p> <p style="font-size: 0.8em;">Hinkle Strator LLP</p> </div> <p>3. Service Type Santa Fe NM 87504 Priority Mail Express®</p> <table style="width: 100%; font-size: 0.8em;"> <tr> <td><input type="checkbox"/> Adult Signature</td> <td><input type="checkbox"/> Registered Mail™</td> </tr> <tr> <td><input type="checkbox"/> Adult Signature Restricted Delivery</td> <td><input type="checkbox"/> Registered Mail Restricted Delivery</td> </tr> <tr> <td><input type="checkbox"/> Certified Mail®</td> <td><input type="checkbox"/> Signature Confirmation™</td> </tr> <tr> <td><input type="checkbox"/> Certified Mail Restricted Delivery</td> <td><input type="checkbox"/> Signature Confirmation Restricted Delivery</td> </tr> <tr> <td><input type="checkbox"/> Collect on Delivery</td> <td></td> </tr> <tr> <td><input type="checkbox"/> Collect on Delivery Restricted Delivery</td> <td></td> </tr> <tr> <td><input type="checkbox"/> Insured Mail</td> <td></td> </tr> <tr> <td><input type="checkbox"/> Insured Mail Restricted Delivery (over \$500)</td> <td></td> </tr> </table>	<input type="checkbox"/> Adult Signature	<input type="checkbox"/> Registered Mail™	<input type="checkbox"/> Adult Signature Restricted Delivery	<input type="checkbox"/> Registered Mail Restricted Delivery	<input type="checkbox"/> Certified Mail®	<input type="checkbox"/> Signature Confirmation™	<input type="checkbox"/> Certified Mail Restricted Delivery	<input type="checkbox"/> Signature Confirmation Restricted Delivery	<input type="checkbox"/> Collect on Delivery		<input type="checkbox"/> Collect on Delivery Restricted Delivery		<input type="checkbox"/> Insured Mail		<input type="checkbox"/> Insured Mail Restricted Delivery (over \$500)	
<input type="checkbox"/> Adult Signature	<input type="checkbox"/> Registered Mail™																
<input type="checkbox"/> Adult Signature Restricted Delivery	<input type="checkbox"/> Registered Mail Restricted Delivery																
<input type="checkbox"/> Certified Mail®	<input type="checkbox"/> Signature Confirmation™																
<input type="checkbox"/> Certified Mail Restricted Delivery	<input type="checkbox"/> Signature Confirmation Restricted Delivery																
<input type="checkbox"/> Collect on Delivery																	
<input type="checkbox"/> Collect on Delivery Restricted Delivery																	
<input type="checkbox"/> Insured Mail																	
<input type="checkbox"/> Insured Mail Restricted Delivery (over \$500)																	
PS Form 3811, July 2020 PSN 7530-02-000-9053	Domestic Return Receipt																

7021 0950 0002 0371 5228

U.S. Postal Service™
CERTIFIED MAIL® RECEIPT
 Domestic Mail Only

For delivery information, visit our website at www.usps.com®.

OFFICIAL USE

Certified Mail Fee \$ _____

Extra Services & Fees (check box, add fee as appropriate)

Return Receipt (hardcopy) \$ _____

Return Receipt (electronic) \$ _____

Certified Mail Restricted Delivery \$ _____

Adult Signature Required \$ _____

Adult Signature Restricted Delivery \$ _____

Postage \$ _____

Total Postage and Fees \$ _____

Marathon Oil Permian LLC
 990 Town & Country Blvd.
 Houston, TX 77024
 23225 - V-F Petroleum Lightfoot OFI

PS Form 3800, April 2015 PSN 7530-02-000-9047 See Reverse for Instructions

SANTA FE, NM 87501
 Postmark
DEC 05 2022
 USPS

SENDER: COMPLETE THIS SECTION	COMPLETE THIS SECTION ON DELIVERY
<ul style="list-style-type: none"> Complete items 1, 2, and 3. Print your name and address on the reverse so that we can return the card to you. Attach this card to the back of the mailpiece, or on the front if space permits. 	<p>A. Signature <input type="checkbox"/> Agent <input checked="" type="checkbox"/> Addressee</p> <p>X <i>Macy Wesson</i></p> <p>B. Received by (Printed Name) <i>Macy Wesson</i> C. Date of Delivery <i>12/13</i></p> <p>D. Is delivery address different from item 1? <input type="checkbox"/> Yes <input checked="" type="checkbox"/> No If YES, enter delivery address below.</p> <p>RECEIVED DEC 13 2022</p>
<p>1. Article Addressed to:</p> <p>Marathon Oil Permian LLC 990 Town & Country Blvd. Houston, TX 77024</p> <p>23225 - V-F Petroleum Lightfoot OFI</p>  <p>9590 9402 6746 1074 3805 50</p>	<p>3. Service Type <i>Priority Mail Express®</i> <i>Santa Fe NM 87501</i></p> <p><input type="checkbox"/> Adult Signature <input type="checkbox"/> Registered Mail™</p> <p><input type="checkbox"/> Adult Signature Restricted Delivery <input type="checkbox"/> Registered Mail Restricted Delivery</p> <p><input type="checkbox"/> Certified Mail® <input type="checkbox"/> Signature Confirmation™</p> <p><input type="checkbox"/> Certified Mail Restricted Delivery <input type="checkbox"/> Signature Confirmation Restricted Delivery</p> <p><input type="checkbox"/> Collect on Delivery <input type="checkbox"/> Insured Mail</p> <p><input type="checkbox"/> Collect on Delivery Restricted Delivery <input type="checkbox"/> Insured Mail Restricted Delivery (over \$500)</p>
<p>2. Article Number (Transfer from service label)</p> <p>7021 0950 0002 0371 5228</p>	
<p>PS Form 3811, July 2020 PSN 7530-02-000-9053</p>	<p>Domestic Return Receipt</p>

U.S. Postal Service™
CERTIFIED MAIL® RECEIPT
Domestic Mail Only

For delivery information, visit our website at www.usps.com®.

OFFICIAL USPS

SANTA FE NM 87501

DEC 05 2022
Postmark Here

USPS

7020 0090 0000 0867 3653

Certified Mail Fee	\$
Extra Services & Fees (check box, add fee as appropriate)	
<input type="checkbox"/> Return Receipt (hardcopy)	\$
<input type="checkbox"/> Return Receipt (electronic)	\$
<input type="checkbox"/> Certified Mail Restricted Delivery	\$
<input type="checkbox"/> Adult Signature Required	\$
<input type="checkbox"/> Adult Signature Restricted Delivery	\$
Postage	\$
Total Postage and Fees	\$

Mewbourne Oil Company
500 W. Texas Ave, Suite 1020
Midland, TX 79701
23225 - V-F Petroleum Lightfoot OFI

PS Form 3800, April 2015 PSN 7530-02-000-9047 See Reverse for Instructions

SENDER: COMPLETE THIS SECTION	COMPLETE THIS SECTION ON DELIVERY
<ul style="list-style-type: none"> ■ Complete items 1, 2, and 3. ■ Print your name and address on the reverse so that we can return the card to you. ■ Attach this card to the back of the mailpiece, or on the front if space permits. <p>1. Article Addressed to:</p> <p>Mewbourne Oil Company 500 W. Texas Ave, Suite 1020 Midland, TX 79701 23225 - V-F Petroleum Lightfoot OEI</p> <p style="text-align: center;">9590 9402 7543 2098 9505 23</p> <p>2. Article Number (Transfer from service label)</p> <p style="font-size: 1.2em; font-weight: bold;">7020 0090 0000 0867 3653</p>	<p>A. Signature</p> <p>X <input type="checkbox"/> Agent <input type="checkbox"/> Addressee</p> <p>B. Received by (Printed Name) _____ C. Date of Delivery <u>DEC 12 2022</u></p> <p>D. Is delivery address different from item 1? <input type="checkbox"/> Yes If YES, enter delivery address below: <input type="checkbox"/> No</p> <p style="text-align: center; font-size: 2em; font-weight: bold; color: green;">RECEIVED</p> <p style="text-align: center; font-size: 1.5em; color: green;">DEC 12 2022</p> <p>3. Service Type <u>Hinkle Shanor H</u> <input type="checkbox"/> Priority Mail Express® <u>Santa Fe NM 87501</u> <input type="checkbox"/> Registered Mail™ <input type="checkbox"/> Adult Signature <input type="checkbox"/> Registered Mail Restricted Delivery <input type="checkbox"/> Adult Signature Restricted Delivery <input type="checkbox"/> Certified Mail® <input type="checkbox"/> Certified Mail Restricted Delivery <input type="checkbox"/> Signature Confirmation™ <input type="checkbox"/> Collect on Delivery <input type="checkbox"/> Signature Confirmation Restricted Delivery <input type="checkbox"/> Collect on Delivery Restricted Delivery <input type="checkbox"/> Insured Mail <input type="checkbox"/> Insured Mail Restricted Delivery (over \$500)</p>
PS Form 3811, July 2020 PSN 7530-02-000-9053	Domestic Return Receipt

U.S. Postal Service™
CERTIFIED MAIL® RECEIPT
Domestic Mail Only

For delivery information, visit our website at www.usps.com®.

OFFICIAL USE

SANTA FE, NM 87501
DEC 05 2022
USPS

7021 0950 0002 0371 5266

Certified Mail Fee \$ _____

Extra Services & Fees (check box, add fee as appropriate)

Return Receipt (hardcopy) \$ _____

Return Receipt (electronic) \$ _____

Certified Mail Restricted Delivery \$ _____

Adult Signature Required \$ _____

Adult Signature Restricted Delivery \$ _____

Postage \$ _____

Total Postage and Fees \$ _____

State of NM State Land Office
310 Old Santa Fe Trl.
Santa Fe, NM 87501

23225 - V-F Petroleum Lightfoot OFI

PS Form 3800, April 2015 PSN 7530-02-000-9047 See Reverse for Instructions

SENDER: COMPLETE THIS SECTION	COMPLETE THIS SECTION ON DELIVERY
<ul style="list-style-type: none"> ■ Complete items 1, 2, and 3. ■ Print your name and address on the reverse so that we can return the card to you. ■ Attach this card to the back of the mailpiece, or on the front if space permits. 	<p>A. Signature <input checked="" type="checkbox"/> Agent <input checked="" type="checkbox"/> Address</p> <p>B. Received by (Printed Name) C. Date of Delivery</p>
<p>1. Article Addressed to:</p> <p style="text-align: center;">State of NM State Land Office 310 Old Santa Fe Trl. Santa Fe, NM 87501</p> <p style="text-align: center; font-size: 0.8em;">23225 - V-F Petroleum Lightfoot OFI</p>  <p style="text-align: center; font-size: 1.2em;">9590 9402 6746 1074 3805 12</p>	<p>D. Is delivery address different from item 1? <input type="checkbox"/> Yes If YES, enter delivery address below: <input type="checkbox"/> No</p> <div style="text-align: center; border: 2px solid black; padding: 10px; font-size: 2em; font-weight: bold; color: black;">RECEIVED</div> <p style="text-align: center; font-size: 1.5em; color: black;">DEC 12 2022</p>
<p>2. Article Number (Transfer from service label)</p> <p style="font-size: 1.2em; font-weight: bold;">7021 0950 0002 0371 5266</p>	<p>3. Service Type Hinkle Shanor HP</p> <p style="font-size: 0.8em;">Priority Mail Express® Registered Mail™ Registered Mail Restricted Delivery Signature Confirmation™ Signature Confirmation Restricted Delivery</p> <p><input type="checkbox"/> Adult Signature <input type="checkbox"/> Adult Signature Restricted Delivery <input type="checkbox"/> Certified Mail® <input type="checkbox"/> Certified Mail Restricted Delivery <input type="checkbox"/> Collect on Delivery <input type="checkbox"/> Collect on Delivery Restricted Delivery <input type="checkbox"/> Insured Mail <input type="checkbox"/> Insured Mail Restricted Delivery (over \$500)</p>
PS Form 3811, July 2020 PSN 7530-02-000-9053	Domestic Return Receipt

U.S. Postal Service™
CERTIFIED MAIL® RECEIPT
 Domestic Mail Only

For delivery information, visit our website at www.usps.com®

OFFICIAL USE

Certified Mail Fee \$ _____

Extra Services & Fees (check box, add fee as appropriate)

Return Receipt (hardcopy) \$ _____

Return Receipt (electronic) \$ _____

Certified Mail Restricted Delivery \$ _____

Adult Signature Required \$ _____

Adult Signature Restricted Delivery \$ _____

Postage \$ _____

Total Postage and Fees \$ _____

Tumbler Energy Partners, LLC
 P.O. Box 50938
 Midland, TX 79710

23225 - V-F Petroleum Lightfoot OFI

PS Form 3800, April 2015 PSN 7530-02-000-9047 See Reverse for Instructions

7021 0950 0002 0371 5211

SANTA, FL, NM 87507
 Postmark Here
 DEC 05 2022
 USPS

SENDER: COMPLETE THIS SECTION	COMPLETE THIS SECTION ON DELIVERY
<ul style="list-style-type: none"> Complete items 1, 2, and 3. Print your name and address on the reverse so that we can return the card to you. Attach this card to the back of the mailpiece, or on the front if space permits. 	<p>A. Signature <input type="checkbox"/> Agent <input type="checkbox"/> Addressee</p> <p>B. Received by (Printed Name) <i>Laura Pappas</i></p> <p>C. Date of Delivery <i>12/13/20</i></p> <p>D. Is delivery address different from item 1? <input type="checkbox"/> Yes <input type="checkbox"/> No If YES, enter delivery address below:</p> <p>RECEIVED DEC 20 2022</p>
<p>1. Article Addressed to:</p> <p>Tumbler Energy Partners, LLC P.O. Box 50938 Midland, TX 79710</p> <p>23225 - V-F Petroleum Lightfoot OFI</p> <p>9590 9402 6746 1074 3805 67</p>	<p>3. Service Type <i>Hinkle Shanor LLP</i> <input type="checkbox"/> Priority Mail Express®</p> <p><input type="checkbox"/> Adult Signature <input type="checkbox"/> Registered Mail™</p> <p><input type="checkbox"/> Adult Signature Restricted Delivery <input type="checkbox"/> Registered Mail Restricted Delivery</p> <p><input type="checkbox"/> Certified Mail® <input type="checkbox"/> Signature Confirmation™</p> <p><input type="checkbox"/> Certified Mail Restricted Delivery <input type="checkbox"/> Signature Confirmation Restricted Delivery</p> <p><input type="checkbox"/> Collect on Delivery</p> <p><input type="checkbox"/> Collect on Delivery Restricted Delivery</p> <p><input type="checkbox"/> Insured Mail</p> <p><input type="checkbox"/> Insured Mail Restricted Delivery (over \$500)</p>
<p>2. Article Number (Transfer from service label)</p> <p>7021 0950 0002 0371 5211</p>	
PS Form 3811, July 2020 PSN 7530-02-000-9053	Domestic Return Receipt

U.S. Postal Service™
CERTIFIED MAIL® RECEIPT
Domestic Mail Only

For delivery information, visit our website at www.usps.com®.

OFFICIAL USPS MAIL

SANTA FE, NM 87501
DEC 05 2022
USPS

7021 0950 0002 0371 5242

Certified Mail Fee \$ _____	Postmark Here
Extra Services & Fees (check box, add fee as appropriate)	
<input type="checkbox"/> Return Receipt (hardcopy) \$ _____	
<input type="checkbox"/> Return Receipt (electronic) \$ _____	
<input type="checkbox"/> Certified Mail Restricted Delivery \$ _____	
<input type="checkbox"/> Adult Signature Required \$ _____	
<input type="checkbox"/> Adult Signature Restricted Delivery \$ _____	
Postage \$ _____	
Total Postage and Fees \$ _____	
WPX Energy Permian, LLC 333 W. Sheridan Ave. Oklahoma City, OK 73102 23225 - V-F Petroleum Lightfoot OFI	

PS Form 3800, April 2015 PSN 7530-02-000-9047 See Reverse for Instructions

SENDER: COMPLETE THIS SECTION	COMPLETE THIS SECTION ON DELIVERY
<ul style="list-style-type: none"> ■ Complete items 1, 2, and 3. ■ Print your name and address on the reverse so that we can return the card to you. ■ Attach this card to the back of the mailpiece, or on the front if space permits. 	A. Signature <input checked="" type="checkbox"/> Agent <input checked="" type="checkbox"/> Addressee B. Received by (Printed Name) <u>David Carillo</u> C. Date of Delivery _____
1. Article Addressed to: WPX Energy Permian, LLC 333 W. Sheridan Ave. Oklahoma City, OK 73102 23225 - V-F Petroleum Lightfoot OFI  9590 9402 6746 1074 3805 36	D. Is delivery address different from item 1? <input type="checkbox"/> Yes If YES, enter delivery address below: _____ <input type="checkbox"/> No <div style="text-align: center; font-size: 2em; font-weight: bold; color: green;">RECEIVED</div> DEC 12 2022 Hinkle Shanor LLP Santa Fe NM 87504
2. Article Number (Transfer from service label) 7021 0950 0002 0371 5242	3. Service Type Santa Fe NM 87504 <input type="checkbox"/> Adult Signature <input type="checkbox"/> Priority Mail Express® <input type="checkbox"/> Adult Signature Restricted Delivery <input type="checkbox"/> Registered Mail™ <input type="checkbox"/> Certified Mail® <input type="checkbox"/> Registered Mail Restricted Delivery <input type="checkbox"/> Certified Mail Restricted Delivery <input type="checkbox"/> Signature Confirmation™ <input type="checkbox"/> Collect on Delivery <input type="checkbox"/> Signature Confirmation Restricted Delivery <input type="checkbox"/> Collect on Delivery Restricted Delivery <input type="checkbox"/> Insured Mail <input type="checkbox"/> Insured Mail Restricted Delivery (over \$500)
PS Form 3811, July 2020 PSN 7530-02-000-9053	Domestic Return Receipt

U.S. Postal Service™
CERTIFIED MAIL® RECEIPT
Domestic Mail Only

For delivery information, visit our website at www.usps.com®

OFFICIAL USE

SANTA FE, NM 87501
DEC 05 2022
USPS

7022 1670 0002 1181 5197

Certified Mail Fee \$ _____

Extra Services & Fees (check box, add fee as appropriate)

Return Receipt (hardcopy) \$ _____

Return Receipt (electronic) \$ _____

Certified Mail Restricted Delivery \$ _____

Adult Signature Required \$ _____

Adult Signature Restricted Delivery \$ _____

Postage \$ _____

Total Postage and Fees \$ _____

Postmark Here

ZPZ Delaware I, LLC
2000 Post Oak Blvd, Suite 100
Houston, TX 77056
23225 - V-F Petroleum Lightfoot OFI

PS Form 3800, April 2015 PSN 7530-02-000-3047 See Reverse for Instructions

SENDER: COMPLETE THIS SECTION	COMPLETE THIS SECTION ON DELIVERY
<ul style="list-style-type: none"> ■ Complete items 1, 2, and 3. ■ Print your name and address on the reverse so that we can return the card to you. ■ Attach this card to the back of the mailpiece, or on the front if space permits. <p>1. Article Addressed to:</p> <p>ZPZ Delaware I, LLC 2000 Post Oak Blvd, Suite 100 Houston, TX 77056</p> <p style="text-align: center; font-size: 0.8em;">23225 - V-F Petroleum Lightfoot OFI</p>  <p style="text-align: center;">9590 9402 7635 2122 8627 85</p> <p>2. Article Number (Transfer from service label)</p> <p>7022 1670 0002 1181 5197</p>	<p>A. Signature</p> <p>X <input type="checkbox"/> Agent <input type="checkbox"/> Addressee</p> <p>B. Received by (Printed Name) C. Date of Delivery</p> <p><i>[Signature]</i> 12/8/22</p> <p>D. Is delivery address different from item 1? <input type="checkbox"/> Yes If YES, enter delivery address below: <input type="checkbox"/> No</p> <p style="text-align: center; font-size: 2em; font-weight: bold;">RECEIVED</p> <p style="text-align: center; font-size: 1.5em;">DEC 12 2022</p> <p>3. Service Type Hinkle Shanor LLP <input type="checkbox"/> Priority Mail Express®</p> <p><input type="checkbox"/> Adult Signature Santa Fe NM 87501 <input type="checkbox"/> Registered Mail™</p> <p><input type="checkbox"/> Adult Signature Restricted Delivery <input type="checkbox"/> Registered Mail Restricted Delivery</p> <p><input type="checkbox"/> Certified Mail® <input type="checkbox"/> Signature Confirmation™</p> <p><input type="checkbox"/> Certified Mail Restricted Delivery <input type="checkbox"/> Signature Confirmation Restricted Delivery</p> <p><input type="checkbox"/> Collect on Delivery</p> <p><input type="checkbox"/> Collect on Delivery Restricted Delivery</p> <p><input type="checkbox"/> Insured Mail</p> <p><input type="checkbox"/> Insured Mail Restricted Delivery (over \$500)</p>
PS Form 3811, July 2020 PSN 7530-02-000-9053	Domestic Return Receipt

CERTIFIED MAIL RECEIPT
Domestic Mail Only

For delivery information, visit our website at www.usps.com®.

OFFICIAL USE

Certified Mail Fee	
\$	
Extra Services & Fees (check box, add fee as appropriate)	
<input type="checkbox"/> Return Receipt (hardcopy) \$	
<input type="checkbox"/> Return Receipt (electronic) \$	
<input type="checkbox"/> Certified Mail Restricted Delivery \$	
<input type="checkbox"/> Adult Signature Required \$	
<input type="checkbox"/> Adult Signature Restricted Delivery \$	
Postage	
\$	
Total Postage and Fees	
\$	
COG Operating LLC 600 W. Illinois Ave. Midland, TX 79701 23225 - V-F Petroleum Lightfoot OFI	
PS Form 3800, April 2015 PSN 7530-02-000-9047 See Reverse for Instructions	



U.S. Postal Service™
CERTIFIED MAIL® RECEIPT
Domestic Mail Only

For delivery information, visit our website at www.usps.com®.

OFFICIAL USE

Certified Mail Fee	
\$	
Extra Services & Fees (check box, add fee as appropriate)	
<input type="checkbox"/> Return Receipt (hardcopy) \$	
<input type="checkbox"/> Return Receipt (electronic) \$	
<input type="checkbox"/> Certified Mail Restricted Delivery \$	
<input type="checkbox"/> Adult Signature Required \$	
<input type="checkbox"/> Adult Signature Restricted Delivery \$	
Postage	
\$	
Total Postage and Fees	
\$	
Concho Oil & Gas LLC 600 W. Illinois Ave. Midland, TX 79701 23225 - V-F Petroleum Lightfoot OFI	
PS Form 3800, April 2015 PSN 7530-02-000-9047 See Reverse for Instructions	



Carlsbad Current Argus.

PART OF THE USA TODAY NETWORK

Affidavit of Publication

Ad # 0005527457

This is not an invoice

HINKLE SHANOR LLP
POBOX 10

ROSWELL, NM 88202-0010

I, a legal clerk of the **Carlsbad Current Argus**, a newspaper published daily at the City of Carlsbad, in said county of Eddy, state of New Mexico and of general paid circulation in said county; that the same is a duly qualified newspaper under the laws of the State wherein legal notices and advertisements may be published; that the printed notice attached hereto was published in the regular and entire edition of said newspaper and not in supplement thereof in editions dated as follows:

12/20/2022

Legal Clerk

Subscribed and sworn before me this December 22, 2022:

State of WI, County of Brown
NOTARY PUBLIC

8-25-23
My commission expires

SHELLY HORA
Notary Public
State of Wisconsin

Ad # 0005527457
PO #: 0005527457
of Affidavits: 1

This is not an invoice

This is to notify all interested parties, including Concho Oil & Gas LLC; COG Op ZPZ Delaware I, LLC; Apache Corporation; Mewbourne Oil Company; MRC Permny; EOG Resources Inc.; Colgate Production, LLC; CM Resources, LLC; Tumbler I ners, LLC; Marathon Oil Permian LLC; Chi Energy Inc.; WPX Energy Permian, LLC; troleum Company, LLC; State of New Mexico Land Office; and their successors that the New Mexico Oil Conservation Division will conduct a hearing on an app mitted by V-F Petroleum Inc. (Case No. 23225). The hearing will be conducted i January 5, 2023, beginning at 8:15 a.m. To participate in the electronic hearing structions posted on the OCD Hearings website for that date: <https://www.emnrc d/hearing-info/>. Applicant seeks an order: (1) establishing a 486.05 acre, more n-standard horizontal spacing unit comprised of the N/2 of Section 19, Townshi Range 28 East, and the NE/4 of Section 24, Township 19 South, Range 27 East, E New Mexico ("Unit"); and (2) pooling all interests in the Bone Spring formation the Unit. The Unit will be dedicated to the to the following wells ("Wells"): 1 State Com 223H and the Lightfoot 19 State Com 233H wells, which will be dr surface hole location in the SE/4 NE/4 (Unit H) of Section 19, Township 19 Sout East, to a bottom hole location in the SW/4 NE/4 (Unit G) of Section 24, Townsh Range 27 East; and the Lightfoot 19 State Com 224H and the Lightfoot 19 Stati wells, which will be drilled from a surface hole location in the NE/4 NE/4 (Unit A 19, Township 19 South, Range 28 East, to a bottom hole location in the NW/4 N of Section 24, Township 19 South, Range 27 East. The completed interval of th be orthodox. Also to be considered will be the cost of drilling and completing th the allocation of the cost, the designation of Applicant as the operator of the 1 200% charge for the risk involved in drilling and completing the Wells. The Wei ed approximately 20 miles southeast of Artesia, New Mexico. #0005527457, Current Argus, December 20, 2022

V-F Petroleum Inc.
Case No. 23225
Exhibit C-4