

**BEFORE THE OIL CONSERVATION DIVISION  
EXAMINER HEARING FEBRUARY 16, 2023**

**CASE NOS.  
22915-22916, 22990 & 22992**

*SIMON CAMAMILE 0206 FED COM #205H  
SIMON CAMAMILE 0206 FED COM #206H  
SIMON CAMAMILE 0206 FED COM 201H, 222H  
AND 202H WELLS  
SIMON CAMAMILE 0206 FED COM 203H, 224H  
AND 204H WELLS*

**EDDY COUNTY, NEW MEXICO**



**STATE OF NEW MEXICO  
ENERGY, MINERALS AND NATURAL RESOURCES DEPARTMENT  
OIL CONSERVATION DIVISION**

**APPLICATIONS OF MATADOR  
PRODUCTION COMPANY FOR APPROVAL  
OF OVERLAPPING SPACING UNITS AND  
COMPULSORY POOLING, EDDY COUNTY,  
NEW MEXICO.**

**CASE NOS. 22915 & 22916**

**APPLICATIONS OF MATADOR  
PRODUCTION COMPANY FOR APPROVAL  
OF NON-STANDARD SPACING UNITS AND  
COMPULSORY POOLING, EDDY COUNTY,  
NEW MEXICO.**

**CASE NOS. 22990 & 22992**

**CONSOLIDATED HEARING PACKAGE  
TABLE OF CONTENTS**

- **MATADOR Exhibit A:** Compulsory Pooling Application Checklists
- **MATADOR Exhibit B:** Filed Applications
- **MATADOR Exhibit C:** Self-affirmed Statement of Clay Wooten, Landman
  - MATADOR Exhibit C-1: Draft C-102s
  - MATADOR Exhibit C-2: General Location Map
  - MATADOR Exhibit C-3: Acreage Map showing Lots and Quarter-Quarter Sections
  - MATADOR Exhibit C-4: Tract Map and Pooled Parties
  - MATADOR Exhibit C-5: Sample Well Proposal Letters & AFEs
  - MATADOR Exhibit C-6: Chronology of Contact
  - MATADOR Exhibit C-7: Offset Affected Party Tract Map
- **MATADOR Exhibit D:** Affidavit of Andrew Parker, Geologist
  - MATADOR Exhibit B-1: Locator Map
  - MATADOR Exhibit B-2: Subsea Structure Map
  - MATADOR Exhibit B-3: Structural Cross Section
- **MATADOR Exhibit E:** Notice Affidavit
- **MATADOR Exhibit F:** Notice of Publication Affidavits

# COMPULSORY POOLING APPLICATION CHECKLIST

**ALL INFORMATION IN THE APPLICATION MUST BE SUPPORTED BY SIGNED AFFIDAVITS**

<b>Case: 22915</b>	<b>APPLICANT'S RESPONSE</b>
<b>Date</b>	February 16, 2023
Applicant	Matador Production Company
Designated Operator & OGRID (affiliation if applicable)	Matador Production Company, OGRID 228937
Applicant's Counsel:	Holland & Hart LLP
Case Title:	Application of Matador Production Company for Approval of an Overlapping Horizontal Well Spacing Unit and Compulsory Pooling, Eddy County, New Mexico.
Entries of Appearance/Intervenors:	Mewbourne Oil Company, COG Operating LLC and Concho Oil & Gas Operating LLC, and EOG Resources, Inc.
Well Family	Simon Camamile 0206 Fed Com
<b>Formation/Pool</b>	
Formation Name(s) or Vertical Extent:	Wolfcamp
Primary Product (Oil or Gas):	Oil
Pooling this vertical extent:	N/A
Pool Name and Pool Code:	WC21S27E3;Upper Wolfcamp (98352)
Well Location Setback Rules:	Statewide oil rules
<b>Spacing Unit</b>	
Type (Horizontal/Vertical)	Horizontal
Size (Acres)	390.36
Building Blocks:	40 acres
Orientation:	West-East
Description: TRS/County	N2S2 of irregular Sections 1 and 2, T21S, R28E, and Lot 17 and NE4SW4 (N2SW4 equivalent) of irregular Section 6, T21S, R29E, NMPM, Eddy County.
Standard Horizontal Well Spacing Unit (Y/N), If No, describe and is approval of non-standard unit requested in this application?	Yes
<b>Other Situations</b>	
Depth Severance: Y/N. If yes, description	No
Proximity Tracts: If yes, description	No
Proximity Defining Well: if yes, description	N/A
Applicant's Ownership in Each Tract	See Exhibit C-4
<b>Well(s)</b>	<b>BEFORE THE OIL CONSERVATION DIVISION</b> Santa Fe, New Mexico Exhibit No. A
Name & API (if assigned), surface and bottom hole location, footages, completion target, orientation, completion status (standard or non-standard)	Submitted by: Matador Production Company Hearing Date: February 16, 2023 Case Nos. 22915-22916, 22990 & 22992

Well #1	<b>Simon Camamile 0206 Fed Com 205H</b> SHL: 1280' FSL and 725' FWL (Unit M) of Section 2 BHL: 2049' FSL and 2271' FWL (Unit K) of Section 6 Target: Wolfcamp Orientation: West-East Completion: Standard Location
Horizontal Well First and Last Take Points	Exhibit C-1
Completion Target (Formation, TVD and MD)	Exhibit C-5
<b>AFE Capex and Operating Costs</b>	
Drilling Supervision/Month \$	\$8,000
Production Supervision/Month \$	\$800
Justification for Supervision Costs	Exhibit C
Requested Risk Charge	200%
<b>Notice of Hearing</b>	
Proposed Notice of Hearing	See filed Application
Proof of Mailed Notice of Hearing (20 days before hearing)	Exhibit E
Proof of Published Notice of Hearing (10 days before hearing)	Exhibit F
<b>Ownership Determination</b>	
Land Ownership Schematic of the Spacing Unit	Exhibit C-4
Tract List (including lease numbers and owners)	Exhibits C-4
If approval of Non-Standard Spacing Unit is requested, Tract List (including lease numbers and owners) of Tracts subject to notice requirements.	Exhibit C-7
Pooled Parties (including ownership type)	Exhibit C-4
Unlocatable Parties to be Pooled	Not Applicable
Ownership Depth Severance (including percentage above & below)	N/A
<b>Joinder</b>	
Sample Copy of Proposal Letter	Exhibit C-5
List of Interest Owners (ie Exhibit A of JOA)	Exhibit C-4
Chronology of Contact with Non-Joined Working Interests	Exhibit C-6
Overhead Rates In Proposal Letter	Exhibit C-5
Cost Estimate to Drill and Complete	Exhibit C-5
Cost Estimate to Equip Well	Exhibit C-5
Cost Estimate for Production Facilities	Exhibit C-5
<b>Geology</b>	
Summary (including special considerations)	Exhibit D
Spacing Unit Schematic	Exhibit C-3
Gunbarrel/Lateral Trajectory Schematic	Exhibits C-3 and D-2
Well Orientations (with rationale)	Exhibit D

Target Formation	Exhibits D; D-3
HSU Cross Section	Exhibit D-3
Depth Severance Discussion	N/A
<b>Forms, Figures and Tables</b>	
C-102	Exhibit C-1
Tracts	Exhibit C-4
Summary of Interests, Unit Recapitulation (Tracts)	Exhibit C-4
General Location Map (including basin)	Exhibit C-2
Well Bore Location Map	Exhibits C-1, D-2
Structure Contour Map - Subsea Depth	Exhibit D-2
Cross Section Location Map (including wells)	Exhibit D-2
Cross Section (including Landing Zone)	Exhibit D-3
<b>Additional Information</b>	
Special Provisions/Stipulations	N/A
<b>CERTIFICATION: I hereby certify that the information provided in this checklist is complete and accurate.</b>	
<b>Printed Name</b> (Attorney or Party Representative):	Michael H. Feldewert
<b>Signed Name</b> (Attorney or Party Representative):	
<b>Date:</b>	14-Feb-23

# COMPULSORY POOLING APPLICATION CHECKLIST

## ALL INFORMATION IN THE APPLICATION MUST BE SUPPORTED BY SIGNED AFFIDAVITS

<b>Case: 22916</b>	<b>APPLICANT'S RESPONSE</b>
<b>Date</b>	<b>February 16, 2023</b>
Applicant	Matador Production Company
Designated Operator & OGRID (affiliation if applicable)	Matador Production Company, OGRID 228937
Applicant's Counsel:	Holland & Hart LLP
Case Title:	Application of Matador Production Company for Approval of an Overlapping Horizontal Well Spacing Unit and Compulsory Pooling, Eddy County, New Mexico.
Entries of Appearance/Intervenors:	Mewbourne Oil Company, COG Operating LLC and Concho Oil & Gas Operating LLC, and EOG Resources, Inc.
Well Family	Simon Camamile 0206 Fed Com
<b>Formation/Pool</b>	
Formation Name(s) or Vertical Extent:	Wolfcamp
Primary Product (Oil or Gas):	Oil
Pooling this vertical extent:	N/A
Pool Name and Pool Code:	WC21S27E3; Upper Wolfcamp (98352)
Well Location Setback Rules:	Statewide oil rules
<b>Spacing Unit</b>	
Type (Horizontal/Vertical)	Horizontal
Size (Acres)	390.32
Building Blocks:	40 acres
Orientation:	West-East
Description: TRS/County	S2S2 of irregular Sections 1 and 2, T21S, R28E, and Lot 18 and SE4SW4 (S2SW4 equivalent) of irregular Section 6, T21S, R29E, NMPM, Eddy County.
Standard Horizontal Well Spacing Unit (Y/N), If No, describe and is approval of non-standard unit requested in this application?	Yes
<b>Other Situations</b>	
Depth Severance: Y/N. If yes, description	No
Proximity Tracts: If yes, description	No
Proximity Defining Well: if yes, description	N/A
Applicant's Ownership in Each Tract	See Exhibit C-4
<b>Well(s)</b>	
Name & API (if assigned), surface and bottom hole location, footages, completion target, orientation, completion status (standard or non-standard)	

Well #1	Simon Camamile 0206 Fed Com 205H SHL: 1250' FSL and 725' FWL (Unit M) of Section 2 BHL: 729' FSL and 2265' FWL (Unit N) of Section 6 Target: Wolfcamp Orientation: West-East Completion: Standard Location
Horizontal Well First and Last Take Points	Exhibit C-1
Completion Target (Formation, TVD and MD)	Exhibit C-5
<b>AFE Capex and Operating Costs</b>	
Drilling Supervision/Month \$	\$8,000
Production Supervision/Month \$	\$800
Justification for Supervision Costs	Exhibit C
Requested Risk Charge	200%
<b>Notice of Hearing</b>	
Proposed Notice of Hearing	See filed Application
Proof of Mailed Notice of Hearing (20 days before hearing)	Exhibit E
Proof of Published Notice of Hearing (10 days before hearing)	Exhibit F
<b>Ownership Determination</b>	
Land Ownership Schematic of the Spacing Unit	Exhibit C-4
Tract List (including lease numbers and owners)	Exhibits C-4
If approval of Non-Standard Spacing Unit is requested, Tract List (including lease numbers and owners) of Tracts subject to notice requirements.	Exhibit C-7
Pooled Parties (including ownership type)	Exhibit C-4
Unlocatable Parties to be Pooled	Not Applicable
Ownership Depth Severance (including percentage above & below)	N/A
<b>Joinder</b>	
Sample Copy of Proposal Letter	Exhibit C-5
List of Interest Owners (ie Exhibit A of JOA)	Exhibit C-4
Chronology of Contact with Non-Joined Working Interests	Exhibit C-6
Overhead Rates In Proposal Letter	Exhibit C-5
Cost Estimate to Drill and Complete	Exhibit C-5
Cost Estimate to Equip Well	Exhibit C-5
Cost Estimate for Production Facilities	Exhibit C-5
<b>Geology</b>	
Summary (including special considerations)	Exhibit D
Spacing Unit Schematic	Exhibit C-3
Gunbarrel/Lateral Trajectory Schematic	Exhibits C-3 and D-2
Well Orientation (with rationale)	Exhibit D
Target Formation	Exhibits D; D-3

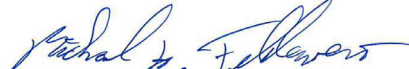
HSU Cross Section	Exhibit D-3
Depth Severance Discussion	N/A
<b>Forms, Figures and Tables</b>	
C-102	Exhibit C-1
Tracts	Exhibit C-4
Summary of Interests, Unit Recapitulation (Tracts)	Exhibit C-4
General Location Map (including basin)	Exhibit D-1
Well Bore Location Map	Exhibits C-1, D-2
Structure Contour Map - Subsea Depth	Exhibit D-2
Cross Section Location Map (including wells)	Exhibit D-2
Cross Section (including Landing Zone)	Exhibit D-3
<b>Additional Information</b>	
Special Provisions/Stipulations	N/A
<b>CERTIFICATION: I hereby certify that the information provided in this checklist is complete and accurate.</b>	
<b>Printed Name</b> (Attorney or Party Representative):	Michael H. Feldewert
<b>Signed Name</b> (Attorney or Party Representative):	
<b>Date:</b>	14-Feb-23



# COMPULSORY POOLING APPLICATION CHECKLIST

**ALL INFORMATION IN THE APPLICATION MUST BE SUPPORTED BY SIGNED AFFIDAVITS**

Case: 22990	APPLICANT'S RESPONSE
Date	February 16, 2023
Applicant	Matador Production Company
Designated Operator & OGRID (affiliation if applicable)	Matador Production Company, OGRIG 228937
Applicant's Counsel:	Holland & Hart LLP
Case Title:	Application of Matador Production Company for Approval of a Non-Standard Spacing Unit and Compulsory Pooling, Eddy County, New Mexico.
Entries of Appearance/Intervenors:	Mewbourne Oil Company, COG Operating LLC and Concho Oil & Gas Operating LLC, and EOG Resources, Inc.
Well Family	Simon Camamile 0206 Fed Com
<b>Formation/Pool</b>	
Formation Name(s) or Vertical Extent:	Wolfcamp
Primary Product (Oil or Gas):	Oil
Pooling this vertical extent:	N/A
Pool Name and Pool Code:	WC21S27E3; Upper Wolfcamp (98352)
Well Location Setback Rules:	Statewide oil rules
<b>Spacing Unit</b>	
Type (Horizontal/Vertical)	Horizontal
Size (Acres)	670.38
Building Blocks:	40 acres
Orientation:	West-East
Description: TRS/County	Lots 1-8 (N2N2 equivalent) of irregular Sections 1 and 2, Township 21 South, Range 28 East, and Lots 3-6 (N2NW4 equivalent) of irregular Section 6, Township 21 South, Range 29 East, NMPM, Eddy County.
Standard Horizontal Well Spacing Unit (Y/N), If No, describe and is approval of non-standard unit requested in this application?	No. Approval of the above described non-standard spacing unit is requested.
<b>Other Situations</b>	
Depth Severance: Y/N. If yes, description	No
Proximity Tracts: If yes, description	No
Proximity Defining Well: if yes, description	N/A
Applicant's Ownership in Each Tract	See Exhibit C-4
<b>Well(s)</b>	
Name & API (if assigned), surface and bottom hole location, footages, completion target, orientation, completion status (standard or non-standard)	

Well #1	<b>Simon Camamile 0206 Fed Com 201H</b> SHL: 1712' FNL & 689' FWL (Lot 5) of Section 2 BHL: 451' FNL & 2267' FWL (Lot 3) of Section 6 Target: Wolfcamp Orientation: West-East Completion: Standard Location
Well #2	<b>Simon Camamile 0206 Fed Com 202H</b> SHL: 1734' FNL & 708' FWL (Lot 5) of Section 2 BHL: 1771' FNL & 2270' FWL (Lot 6) of Section 6 Target: Wolfcamp Orientation: West-East Completion: Standard Location
Well #3	<b>Simon Camamile 0206 Fed Com 222H</b> SHL: 1754' FNL & 686' FWL (Lot 5) of Section 2 BHL: 1111' FNL & 2268' FWL (Lot 3) of Section 6 Target: Wolfcamp Orientation: West-East Completion: Standard Location
Horizontal Well First and Last Take Points	<b>Exhibit C-1</b>
Completion Target (Formation, TVD and MD)	<b>Exhibit C-5</b>
<b>AFE Capex and Operating Costs</b>	
Drilling Supervision/Month \$	<b>\$8,000</b>
Production Supervision/Month \$	<b>\$800</b>
Justification for Supervision Costs	<b>Exhibit C</b>
Requested Risk Charge	<b>200%</b>
<b>Notice of Hearing</b>	
Proposed Notice of Hearing	<b>See filed Application</b>
Proof of Mailed Notice of Hearing (20 days before hearing)	<b>Exhibit E</b>
Proof of Published Notice of Hearing (10 days before hearing)	<b>Exhibit F</b>
<b>Ownership Determination</b>	
Land Ownership Schematic of the Spacing Unit	<b>Exhibit C-4</b>
Tract List (including lease numbers and owners)	<b>Exhibits C-4</b>
If approval of Non-Standard Spacing Unit is requested, Tract List (including lease numbers and owners) of Tracts subject to notice requirements.	<b>Exhibit C-7</b>
Pooled Parties (including ownership type)	<b>Exhibit C-4</b>
Unlocatable Parties to be Pooled	<b>Not Applicable</b>
Ownership Depth Severance (including percentage above & below)	<b>N/A</b>
<b>Joinder</b>	
Sample Copy of Proposal Letter	<b>Exhibit C-5</b>
List of Interest Owners (ie Exhibit A of JOA)	<b>Exhibit C-4</b>
Chronology of Contact with Non-Joined Working Interests	<b>Exhibit C-6</b>
Requested Rating: Proposed Letter	<b>Exhibit C-5</b>

Cost Estimate to Drill and Complete	Exhibit C-5
Cost Estimate to Equip Well	Exhibit C-5
Cost Estimate for Production Facilities	Exhibit C-5
<b>Geology</b>	
Summary (including special considerations)	Exhibit D
Spacing Unit Schematic	Exhibit C-3
Gunbarrel/Lateral Trajectory Schematic	Exhibits C-3 and D-2
Well Orientation (with rationale)	Exhibit D
Target Formation	Exhibits D; D-3
HSU Cross Section	Exhibit D-3
Depth Severance Discussion	N/A
<b>Forms, Figures and Tables</b>	
C-102	Exhibit C-1
Tracts	Exhibit C-4
Summary of Interests, Unit Recapitulation (Tracts)	Exhibit C-4
General Location Map (including basin)	Exhibit D-1
Well Bore Location Map	Exhibits C-1, D-2
Structure Contour Map - Subsea Depth	Exhibit D-2
Cross Section Location Map (including wells)	Exhibit D-2
Cross Section (including Landing Zone)	Exhibit D-3
<b>Additional Information</b>	
Special Provisions/Stipulations	N/A
<b>CERTIFICATION: I hereby certify that the information provided in this checklist is complete and accurate.</b>	
<b>Printed Name</b> (Attorney or Party Representative):	Michael H. Feldewert
<b>Signed Name</b> (Attorney or Party Representative):	
<b>Date:</b>	14-Feb-23

# COMPULSORY POOLING APPLICATION CHECKLIST

**ALL INFORMATION IN THE APPLICATION MUST BE SUPPORTED BY SIGNED AFFIDAVITS**

Case: 22992	APPLICANT'S RESPONSE
Date	February 16, 2023
Applicant	Matador Production Company
Designated Operator & OGRID (affiliation if applicable)	Matador Production Company, OGRID 228937
Applicant's Counsel:	Holland & Hart LLP
Case Title:	Application of Matador Production Company for Approval of a Non-Standard Spacing Unit and Compulsory Pooling, Eddy County, New Mexico.
Entries of Appearance/Intervenors:	Mewbourne Oil Company, COG Operating LLC and Concho Oil & Gas Operating LLC, and EOG Resources, Inc.
Well Family	Simon Camamile 0206 Fed Com
<b>Formation/Pool</b>	
Formation Name(s) or Vertical Extent:	Wolfcamp
Primary Product (Oil or Gas):	Oil
Pooling this vertical extent:	N/A
Pool Name and Pool Code:	WC21S27E3; Upper Wolfcamp (98352)
Well Location Setback Rules:	Statewide oil rules
<b>Spacing Unit</b>	
Type (Horizontal/Vertical)	Horizontal
Size (Acres)	780.84
Building Blocks:	40 acres
Orientation:	West-East
Description: TRS/County	Lots 9-16 (S2S2 equivalent) of irregular Sections 1 and 2, T21S, R28E, and Lots 11-14 (S2NW4 equivalent) of irregular Section 6, T21S, R29E, NMPM, Eddy County.
Standard Horizontal Well Spacing Unit (Y/N), If No, describe and is approval of non-standard unit requested in this application?	No. Approval of the above described non-standard spacing unit is requested.
<b>Other Situations</b>	
Depth Severance: Y/N. If yes, description	No
Proximity Tracts: If yes, description	No
Proximity Defining Well: if yes, description	N/A
Applicant's Ownership in Each Tract	See Exhibit C-4
<b>Well(s)</b>	
Name & API (if assigned), surface and bottom hole location, footages, completion target, orientation, completion status (standard or non-standard)	

Well #1	<b>Simon Camamile 0206 Fed Com 203H</b> SHL: 3531' FSL & 170' FWL (Lot 13) of Section 2 BHL: 3091' FNL & 2272' FWL (Lot 11) of Section 6 Target: Wolfcamp Orientation: West-East Completion: Standard Location
Well #2	<b>Simon Camamile 0206 Fed Com 204H</b> SHL: 3531' FSL & 200' FWL (Lot 13) of Section 2 BHL: 3369' FSL & 2274' FWL (Lot 14) of Section 6 Target: Wolfcamp Orientation: West-East Completion: Standard Location
Well #3	<b>Simon Camamile 0206 Fed Com 224H</b> SHL: 3501' FSL & 200' FWL (Lot 13) of Section 2 BHL: 3751' FNL & 2273' FWL (Lot 11) of Section 6 Target: Wolfcamp Orientation: West-East Completion: Standard Location
Horizontal Well First and Last Take Points	<b>Exhibit C-1</b>
Completion Target (Formation, TVD and MD)	<b>Exhibit C-5</b>
<b>AFE Capex and Operating Costs</b>	
Drilling Supervision/Month \$	<b>\$8,000</b>
Production Supervision/Month \$	<b>\$800</b>
Justification for Supervision Costs	<b>Exhibit C</b>
Requested Risk Charge	<b>200%</b>
<b>Notice of Hearing</b>	
Proposed Notice of Hearing	<b>See filed Application</b>
Proof of Mailed Notice of Hearing (20 days before hearing)	<b>Exhibit E</b>
Proof of Published Notice of Hearing (10 days before hearing)	<b>Exhibit F</b>
<b>Ownership Determination</b>	
Land Ownership Schematic of the Spacing Unit	<b>Exhibit C-4</b>
Tract List (including lease numbers and owners)	<b>Exhibits C-4</b>
If approval of Non-Standard Spacing Unit is requested, Tract List (including lease numbers and owners) of Tracts subject to notice requirements.	<b>Exhibit C-7</b>
Pooled Parties (including ownership type)	<b>Exhibit C-4</b>
Unlocatable Parties to be Pooled	<b>Not Applicable</b>
Ownership Depth Severance (including percentage above & below)	<b>N/A</b>
<b>Joinder</b>	
Sample Copy of Proposal Letter	<b>Exhibit C-5</b>
List of Interest Owners (ie Exhibit A of JOA)	<b>Exhibit C-4</b>
Chronology of Contact with Non-Joined Working Interests	<b>Exhibit C-6</b>
Requested Pricing: Proposed Letter	<b>Exhibit C-5</b>

Cost Estimate to Drill and Complete	Exhibit C-5
Cost Estimate to Equip Well	Exhibit C-5
Cost Estimate for Production Facilities	Exhibit C-5
<b>Geology</b>	
Summary (including special considerations)	Exhibit D
Spacing Unit Schematic	Exhibit C-3
Gunbarrel/Lateral Trajectory Schematic	Exhibits C-3 and D-2
Well Orientation (with rationale)	Exhibit D
Target Formation	Exhibits D; D-3
HSU Cross Section	Exhibit D-3
Depth Severance Discussion	N/A
<b>Forms, Figures and Tables</b>	
C-102	Exhibit C-1
Tracts	Exhibit C-4
Summary of Interests, Unit Recapitulation (Tracts)	Exhibit C-4
General Location Map (including basin)	Exhibit D-1
Well Bore Location Map	Exhibits C-1, D-2
Structure Contour Map - Subsea Depth	Exhibit D-2
Cross Section Location Map (including wells)	Exhibit D-2
Cross Section (including Landing Zone)	Exhibit D-3
<b>Additional Information</b>	
Special Provisions/Stipulations	N/A
<b>CERTIFICATION: I hereby certify that the information provided in this checklist is complete and accurate.</b>	
<b>Printed Name</b> (Attorney or Party Representative):	Michael H. Feldewert
<b>Signed Name</b> (Attorney or Party Representative):	
<b>Date:</b>	14-Feb-23

STATE OF NEW MEXICO  
DEPARTMENT OF ENERGY, MINERALS AND NATURAL RESOURCES  
OIL CONSERVATION DIVISION

APPLICATION OF MATADOR PRODUCTION  
COMPANY FOR APPROVAL OF AN  
OVERLAPPING HORIZONTAL WELL SPACING  
UNIT AND COMPULSORY POOLING, EDDY  
COUNTY, NEW MEXICO.

CASE NO. 22915  
(formerly Case No. 22493)

APPLICATION

Matador Production Company, (“Matador”), through its undersigned attorneys, hereby files this application with the Oil Conservation Division for an order (a) approving a 390.36 acre, more or less, overlapping horizontal well spacing unit in the Wolfcamp formation comprised of the N/2 SW/4 and N/2 SE/4 of Sections 1 and 2, Township 21 South, Range 28 East, and Lot 17 and NE/4 SW/4 of Section 6, Township 21 South, Range 29 East, NMPM, Eddy County, New Mexico, and (b) pooling all uncommitted mineral interests in this overlapping horizontal well spacing unit. In support of this application, Matador states:

1. An affiliate of Matador Production Company (OGRID No. 228937) is a working interest owner in the proposed horizontal spacing unit and has the right to drill thereon.
2. Matador seeks to dedicate the above-referenced horizontal spacing unit to the proposed **Simon Camamile 0206 Fed Com #205H** well to be drilled from a surface location within SW/4 SW/4 of Section 2, T-21-S, R-28-E to a bottom hole location within NE/4 SW/4 of Section 6, T-21-S, R-29-E.
3. This 390.36-acre horizontal well spacing unit will overlap a proposed 780.68 acre, more or less, horizontal well spacing unit in the Wolfcamp formation comprised of S/2 of Sections 1 and 2, Township 21 South, Range 28 East, and Lots 17-18, NE/4 SW/4 and SE/4 SW/4 of Section

BEFORE THE OIL CONSERVATION DIVISION  
Santa Fe, New Mexico  
Exhibit No. B  
Submitted by: Matador Production Company  
Hearing Date: February 16, 2023  
Case Nos. 22915-22916, 22990 & 22992

6, Township 21 South, Range 29 East to be dedicated to the proposed Simon Camamile 0206 Fed Com #226H well.

4. Matador has sought and been unable to obtain voluntary agreement for the development of these lands from all the mineral interest owners in the subject spacing unit.

5. Approval of this overlapping horizontal well spacing unit and the pooling of interests will avoid the drilling of unnecessary wells, will prevent waste, and will protect correlative rights.

WHEREFORE, Matador requests that this application be set for hearing before an Examiner of the Oil Conservation Division on July 7, 2022, and, after notice and hearing as required by law, the Division enter an order:

- A. Approving the overlapping horizontal well spacing unit and pooling all uncommitted interests therein;
- B. Designating Matador Production Company operator of this spacing unit and the horizontal well to be drilled thereon;
- C. Authorizing Matador to recover its costs of drilling, equipping and completing the well;
- D. Approving the actual operating charges and costs of supervision while drilling and after completion, together with a provision adjusting the rates pursuant to the COPAS accounting procedures; and
- E. Imposing a 200% penalty for the risk assumed by Matador in drilling and completing the well against any working interest owner who does not voluntarily participate in the drilling of the well.



Respectfully submitted,

HOLLAND & HART LLP

By: 

Michael H. Feldewert

Adam G. Rankin

Julia Broggi

Paula M. Vance

Post Office Box 2208

Santa Fe, New Mexico 87504-2208

(505) 988-4421

(505) 9811-14043 Facsimile

[mfeldewert@hollandhart.com](mailto:mfeldewert@hollandhart.com)

[agrankin@hollandhart.com](mailto:agrankin@hollandhart.com)

[jbroggi@hollandhart.com](mailto:jbroggi@hollandhart.com)

[pmvance@hollandhart.com](mailto:pmvance@hollandhart.com)

**ATTORNEYS FOR MATADOR PRODUCTION  
COMPANY**

CASE \_\_\_\_\_: **Application of Matador Production Company for Approval of an Overlapping Horizontal Well Spacing Unit and Compulsory Pooling, Eddy County, New Mexico.** Applicant in the above-styled cause seeks an order (a) approving a 390.36 acre, more or less, overlapping horizontal well spacing unit in the Wolfcamp formation comprised of the N/2 SW/4 and N/2 SE/4 of Sections 1 and 2, Township 21 South, Range 28 East, and Lot 17 and NE/4 SW/4 of Section 6, Township 21 South, Range 29 East, NMPM, Eddy County, New Mexico, and (b) pooling all uncommitted mineral interests in this overlapping horizontal well spacing unit. The above-referenced unit will be dedicated to the to the proposed **Simon Camamile 0206 Fed Com #205H** well to be drilled from a surface location within the SW/4 SW/4 of Section 2, T-21-S, R-28-E to a bottom hole location within NE/4 SW/4 of Section 6, T-21-S, R-29-E. This 390.36-acre horizontal well spacing unit will overlap a proposed 780.68 acre, more or less, horizontal well spacing unit in the Wolfcamp formation comprised of S/2 of Sections 1 and 2, Township 21 South, Range 28 East, and Lots 17-18, NE/4 SW/4 and SE/4 SW/4 of Section 6, Township 21 South, Range 29 East to be dedicated to the proposed Simon Camamile 0206 Fed Com #226H well. Also, to be considered will be the cost of drilling and completing the well, the allocation of the cost thereof, as well as actual operating costs and charges for supervision, designation of Matador Production Company as operator, and a 200% charge for risk involved in drilling and completing the well. Said area is located approximately 12 miles Northeast of Carlsbad, New Mexico.

**STATE OF NEW MEXICO  
DEPARTMENT OF ENERGY, MINERALS AND NATURAL RESOURCES  
OIL CONSERVATION DIVISION**

**APPLICATION OF MATADOR PRODUCTION  
COMPANY FOR APPROVAL OF AN  
OVERLAPPING HORIZONTAL WELL SPACING  
UNIT AND COMPULSORY POOLING, EDDY  
COUNTY, NEW MEXICO.**

**CASE NO. 22916**  
(formerly Case No. 22494)

**APPLICATION**

Matador Production Company, (“Matador”), through its undersigned attorneys, hereby files this application with the Oil Conservation Division for an order (a) approving a 390.32 acre, more or less, overlapping horizontal well spacing unit in the Wolfcamp formation comprised of the S/2 SW/4 and S/2 SE/4 of Sections 1 and 2, Township 21 South, Range 28 East, and Lot 18 and SE/4 SW/4 of Section 6, Township 21 South, Range 29 East, NMPM, Eddy County, New Mexico, and (b) pooling all uncommitted mineral interests in this overlapping horizontal well spacing unit. In support of this application, Matador states:

1. An affiliate of Matador Production Company (OGRID No. 228937) is a working interest owner in the proposed horizontal spacing unit and has the right to drill thereon.
2. Matador seeks to dedicate the above-referenced horizontal spacing unit to the proposed **Simon Camamile 0206 Fed Com #206H** well to be drilled from a surface location within SW/4 SW/4 of Section 2, T-21-S, R-28-E to a bottom hole location within SE/4 SW/4 of Section 6, T-21-S, R-29-E.
3. This 390.32-acre horizontal well spacing unit will overlap a proposed 780.68 acre, more or less, horizontal well spacing unit in the Wolfcamp formation comprised of S/2 of Sections 1 and 2, Township 21 South, Range 28 East, and Lots 17-18, NE/4 SW/4 and SE/4 SW/4 of Section

6, Township 21 South, Range 29 East to be dedicated to the proposed Simon Camamile 0206 Fed Com #226H well.

4. Matador has sought and been unable to obtain voluntary agreement for the development of these lands from all the mineral interest owners in the subject spacing unit.

5. Approval of this overlapping horizontal well spacing unit and the pooling of interests will avoid the drilling of unnecessary wells, will prevent waste, and will protect correlative rights.

WHEREFORE, Matador requests that this application be set for hearing before an Examiner of the Oil Conservation Division on July 7, 2022, and, after notice and hearing as required by law, the Division enter an order:

- A. Approving the overlapping horizontal well spacing unit and pooling all uncommitted interests therein;
- B. Designating Matador Production Company operator of this spacing unit and the horizontal well to be drilled thereon;
- C. Authorizing Matador to recover its costs of drilling, equipping and completing the well;
- D. Approving the actual operating charges and costs of supervision while drilling and after completion, together with a provision adjusting the rates pursuant to the COPAS accounting procedures; and
- E. Imposing a 200% penalty for the risk assumed by Matador in drilling and completing the well against any working interest owner who does not voluntarily participate in the drilling of the well.

Respectfully submitted,

HOLLAND & HART LLP

By: 

Michael H. Feldewert

Adam G. Rankin

Julia Broggi

Paula M. Vance

Post Office Box 2208

Santa Fe, New Mexico 87504-2208

(505) 988-4421

(505) 9811-14043 Facsimile

[mfeldewert@hollandhart.com](mailto:mfeldewert@hollandhart.com)

[agrankin@hollandhart.com](mailto:agrankin@hollandhart.com)

[jbroggi@hollandhart.com](mailto:jbroggi@hollandhart.com)

[pmvance@hollandhart.com](mailto:pmvance@hollandhart.com)

**ATTORNEYS FOR MATADOR PRODUCTION  
COMPANY**

CASE \_\_\_\_\_: **Application of Matador Production Company for Approval of an Overlapping Horizontal Well Spacing Unit and Compulsory Pooling, Eddy County, New Mexico.** Applicant in the above-styled cause seeks an order (a) approving a 390.32 acre, more or less, overlapping horizontal well spacing unit in the Wolfcamp formation comprised of the S/2 SW/4 and S/2 SE/4 of Sections 1 and 2, Township 21 South, Range 28 East, and Lot 18 and SE/4 SW/4 of Section 6, Township 21 South, Range 29 East, NMPM, Eddy County, New Mexico, and (b) pooling all uncommitted mineral interests in this overlapping horizontal well spacing unit. The above-referenced unit will be dedicated to the to the proposed **Simon Camamile 0206 Fed Com #206H** well to be drilled from a surface location within the SW/4 SW/4 of Section 2, T-21-S, R-28-E to a bottom hole location within SE/4 SW/4 of Section 6, T-21-S, R-29-E. This 390.32-acre horizontal well spacing unit will overlap a proposed 780.68 acre, more or less, horizontal well spacing unit in the Wolfcamp formation comprised of S/2 of Sections 1 and 2, Township 21 South, Range 28 East, and Lots 17-18, NE/4 SW/4 and SE/4 SW/4 of Section 6, Township 21 South, Range 29 East to be dedicated to the proposed Simon Camamile 0206 Fed Com #226H well. Also, to be considered will be the cost of drilling and completing the well, the allocation of the cost thereof, as well as actual operating costs and charges for supervision, designation of Matador Production Company as operator, and a 200% charge for risk involved in drilling and completing the well. Said area is located approximately 12 miles Northeast of Carlsbad, New Mexico.

**STATE OF NEW MEXICO  
DEPARTMENT OF ENERGY, MINERALS AND NATURAL RESOURCES  
OIL CONSERVATION DIVISION**

**APPLICATION OF MATADOR PRODUCTION COMPANY FOR  
APPROVAL OF A NON-STANDARD SPACING UNIT AND  
COMPULSORY POOLING, EDDY COUNTY, NEW MEXICO.**

CASE NO. 22990

**APPLICATION**

Matador Production Company, (“Matador”), through its undersigned attorneys, hereby files this application with the Oil Conservation Division for an order (a) approving a 670.38 acre, more or less, non-standard horizontal well spacing unit in the Wolfcamp formation comprised of Lots 1-8 of irregular Sections 1 and 2, Township 21 South, Range 28 East, and Lots 3-6 of irregular Section 6, Township 21 South, Range 29 East, NMPM, Eddy County, New Mexico (the N/2 N/2 equivalent) and (b) pooling all uncommitted mineral interests in this non-standard horizontal well spacing unit. In support of this application, Matador states:

1. An affiliate of Matador Production Company (OGRID No. 228937) is a working interest owner in the proposed horizontal spacing unit and has the right to drill thereon.

2. Matador seeks to initially dedicate the above-referenced horizontal spacing unit to the following proposed wells:

- **Simon Camamile 0206 Fed Com 201H** to be drilled from a surface location within Lot 5 of irregular Section 2, T-21-S, R-28-E to a proposed bottom hole location within Lot 3 of irregular Section 6, T-21-S, R-29-E.
- **Simon Camamile 0206 Fed Com 222H** to be drilled from a surface location within Lot 5 of irregular Section 2, T-21-S, R-28-E to a proposed bottom hole location within Lot 3 of irregular Section 6, T-21-S, R-29-E.

- **Simon Camamile 0206 Fed Com 202H** to be drilled from a surface location within Lot 5 of irregular Section 2, T-21-S, R-28-E to a proposed bottom hole location within Lot 6 of irregular Section 6, T-21-S, R-29-E.

3. This 670.38-acre non-standard horizontal well spacing unit is necessitated by the unique land configuration in this area and is the equivalent of the N/2 N/2 of these irregular sections of land.

4. Matador has sought and been unable to obtain voluntary agreement for the development of these lands from all mineral interest owners in the subject spacing unit.

5. Approval of this non-standard horizontal well spacing unit and the pooling of interests will avoid the drilling of unnecessary wells, will prevent waste, and will protect correlative rights.

WHEREFORE, Matador requests that this application be set for hearing before an Examiner of the Oil Conservation Division on September 1, 2022, and, after notice and hearing as required by law, the Division enter an order:

- A. Approving the non-standard horizontal well spacing unit and pooling all uncommitted interests therein;
- B. Designating Matador Production Company operator of this spacing unit and the horizontal well to be drilled thereon;
- C. Authorizing Matador to recover its costs of drilling, equipping and completing the well;
- D. Approving the actual operating charges and costs of supervision while drilling and after completion, together with a provision adjusting the rates pursuant to the COPAS accounting procedures; and



- E. Imposing a 200% penalty for the risk assumed by Matador in drilling and completing the well against any working interest owner who does not voluntarily participate in the drilling of the well.

Respectfully submitted,

HOLLAND & HART LLP

By: 

Michael H. Feldewert  
Adam G. Rankin  
Julia Broggi  
Paula M. Vance  
Post Office Box 2208  
Santa Fe, New Mexico 87504-2208  
(505) 988-4421  
(505) 9811-14043 Facsimile  
mfeldewert@hollandhart.com  
agrarkin@hollandhart.com  
jbroggi@hollandhart.com  
pmvance@hollandhart.com

**ATTORNEYS FOR MATADOR PRODUCTION  
COMPANY**

- CASE \_\_\_\_\_: **Application of Matador Production Company for Approval of a Non-standard Horizontal Well Spacing Unit and Compulsory Pooling, Eddy County, New Mexico.** Applicant in the above-styled cause seeks an order (a) approving a 670.38 acre, more or less, non-standard horizontal well spacing unit in the Wolfcamp formation comprised of Lots 1-8 of irregular Sections 1 and 2, Township 21 South, Range 28 East, and Lots 3-6 of irregular Section 6, Township 21 South, Range 29 East, NMPM, Eddy County, New Mexico, and (b) pooling all uncommitted mineral interests in this non-standard horizontal well spacing unit. The above-referenced unit is the equivalent of the N/2 N/2 of these irregular sections and will be initially dedicated to the following proposed wells:
- **Simon Camamile 0206 Fed Com 201H** to be drilled from a surface location within Lot 5 of irregular Section 2, T-21-S, R-28-E to a proposed bottom hole location within Lot 3 of irregular Section 6, T-21-S, R-29-E.
  - **Simon Camamile 0206 Fed Com 222H** to be drilled from a surface location within Lot 5 of irregular Section 2, T-21-S, R-28-E to a proposed bottom hole location within Lot 3 of irregular Section 6, T-21-S, R-29-E.
  - **Simon Camamile 0206 Fed Com 202H** to be drilled from a surface location within Lot 5 of irregular Section 2, T-21-S, R-28-E to a proposed bottom hole location within Lot 6 of irregular Section 6, T-21-S, R-29-E.

Also to be considered will be the cost of drilling and completing the wells, the allocation of the cost thereof, the actual operating costs and charges for supervision, the designation of Matador Production Company as operator, and a 200% charge for risk involved in drilling and completing the wells. Said area is located approximately 12 miles Northeast of Carlsbad, New Mexico.

**STATE OF NEW MEXICO  
DEPARTMENT OF ENERGY, MINERALS AND NATURAL RESOURCES  
OIL CONSERVATION DIVISION**

**APPLICATION OF MATADOR PRODUCTION COMPANY FOR  
APPROVAL OF A NON-STANDARD SPACING UNIT AND  
COMPULSORY POOLING, EDDY COUNTY, NEW MEXICO.**

CASE NO. 22992

**APPLICATION**

Matador Production Company, (“Matador”), through its undersigned attorneys, hereby files this application with the Oil Conservation Division for an order (a) approving a 780.84 acre, more or less, non-standard horizontal well spacing unit in the Wolfcamp formation comprised of Lots 9-16 of irregular Sections 1 and 2, Township 21 South, Range 28 East, and Lots 11-14 of irregular Section 6, Township 21 South, Range 29 East, NMPM, Eddy County, New Mexico (the S/2 N/2 equivalent) and (b) pooling all uncommitted mineral interests in this non-standard horizontal well spacing unit. In support of this application, Matador states:

1. An affiliate of Matador Production Company (OGRID No. 228937) is a working interest owner in the proposed horizontal spacing unit and has the right to drill thereon.

2. Matador seeks to initially dedicate the above-referenced horizontal spacing unit to the following proposed wells:

- **Simon Camamile 0206 Fed Com 203H** to be drilled from a surface location within Lot 13 of irregular Section 2, T-21-S, R-28-E to a proposed bottom hole location within Lot 11 of irregular Section 6, T-21-S, R-29-E.
- **Simon Camamile 0206 Fed Com 224H** to be drilled from a surface location within Lot 13 of irregular Section 2, T-21-S, R-28-E to a proposed bottom hole location within Lot 11 of irregular Section 6, T-21-S, R-29-E.

- **Simon Camamile 0206 Fed Com 204H** to be drilled from a surface location within Lot 13 of irregular Section 2, T-21-S, R-28-E to a proposed bottom hole location within Lot 14 of irregular Section 6, T-21-S, R-29-E.

3. This 780.84-acre non-standard horizontal well spacing unit is necessitated by the unique land configuration in this area and is the equivalent of the S/2 N/2 of these irregular sections of land.

4. Matador has sought and been unable to obtain voluntary agreement for the development of these lands from all mineral interest owners in the subject spacing unit.

5. Approval of this non-standard horizontal well spacing unit and the pooling of interests will avoid the drilling of unnecessary wells, will prevent waste, and will protect correlative rights.

WHEREFORE, Matador requests that this application be set for hearing before an Examiner of the Oil Conservation Division on September 1, 2022, and, after notice and hearing as required by law, the Division enter an order:

- A. Approving the non-standard horizontal well spacing unit and pooling all uncommitted interests therein;
- B. Designating Matador Production Company operator of this spacing unit and the horizontal well to be drilled thereon;
- C. Authorizing Matador to recover its costs of drilling, equipping and completing the well;
- D. Approving the actual operating charges and costs of supervision while drilling and after completion, together with a provision adjusting the rates pursuant to the COPAS accounting procedures; and

- E. Imposing a 200% penalty for the risk assumed by Matador in drilling and completing the well against any working interest owner who does not voluntarily participate in the drilling of the well.

Respectfully submitted,

HOLLAND & HART LLP



By: \_\_\_\_\_  
Michael H. Feldewert  
Adam G. Rankin  
Julia Broggi  
Paula M. Vance  
Post Office Box 2208  
Santa Fe, New Mexico 87504-2208  
(505) 988-4421  
(505) 9811-14043 Facsimile  
mfeldewert@hollandhart.com  
agrarkin@hollandhart.com  
jbroggi@hollandhart.com  
pmvance@hollandhart.com

**ATTORNEYS FOR MATADOR PRODUCTION  
COMPANY**

- CASE \_\_\_\_\_: **Application of Matador Production Company for Approval of a Non-standard Horizontal Well Spacing Unit and Compulsory Pooling, Eddy County, New Mexico.** Applicant in the above-styled cause seeks an order (a) approving a 780.84 acre, more or less, non-standard horizontal well spacing unit in the Wolfcamp formation comprised of Lots 9-16 of irregular Sections 1 and 2, Township 21 South, Range 28 East, and Lots 11-14 of irregular Section 6, Township 21 South, Range 29 East, NMPM, Eddy County, New Mexico, and (b) pooling all uncommitted mineral interests in this non-standard horizontal well spacing unit. The above-referenced unit is the equivalent of the S/2 N/2 of these irregular sections and will be initially dedicated to the following proposed wells:
- **Simon Camamile 0206 Fed Com 203H** to be drilled from a surface location within Lot 13 of irregular Section 2, T-21-S, R-28-E to a proposed bottom hole location within Lot 11 of irregular Section 6, T-21-S, R-29-E.
  - **Simon Camamile 0206 Fed Com 224H** to be drilled from a surface location within Lot 13 of irregular Section 2, T-21-S, R-28-E to a proposed bottom hole location within Lot 11 of irregular Section 6, T-21-S, R-29-E.
  - **Simon Camamile 0206 Fed Com 204H** to be drilled from a surface location within Lot 13 of irregular Section 2, T-21-S, R-28-E to a proposed bottom hole location within Lot 14 of irregular Section 6, T-21-S, R-29-E.

Also to be considered will be the cost of drilling and completing the wells, the allocation of the cost thereof, the actual operating costs and charges for supervision, the designation of Matador Production Company as operator, and a 200% charge for risk involved in drilling and completing the wells. Said area is located approximately 12 miles Northeast of Carlsbad, New Mexico.

**STATE OF NEW MEXICO  
DEPARTMENT OF ENERGY, MINERALS AND NATURAL RESOURCES  
OIL CONSERVATION DIVISION**

**APPLICATIONS OF MATADOR PRODUCTION COMPANY FOR APPROVAL OF  
OVERLAPPING SPACING UNITS AND COMPULSORY POOLING, EDDY COUNTY,  
NEW MEXICO.**

**CASE NOS. 22915 & 22916**

**APPLICATIONS OF MATADOR PRODUCTION COMPANY FOR APPROVAL OF  
NON-STANDARD SPACING UNITS AND COMPULSORY POOLING, EDDY  
COUNTY, NEW MEXICO.**

**CASE NOS. 22990 & 22992**

**SELF AFFIRMED STATEMENT OF CLAY WOOTEN (Landman)**

1. My name is Clay Wooten. I work for MRC Energy Company, an affiliate of Matador Production Company (“Matador”), as a Landman.

2. I graduated from Texas Tech University in May 2015 with a Bachelor of Business Administration majoring in Energy Commerce. After graduating from Texas Tech and before joining Matador, I gained over seven years of landman experience working for different land brokerage firms and a mineral buying company. During this time, I was taking leases and running title and performing title curative, including approximately three years of experience in Eddy County and Lea County, New Mexico. I joined Matador as a Landman in November 2022 and having been working our Eddy County and Lea County, New Mexico assets since joining the company. I am a member of the American Association of Professional Landmen. I am also required to complete at least 40 hours of continuing education about the oil and gas industry each year as part of my employment with Matador.

3. I am familiar with the applications filed by Matador in these cases, and I am familiar with the status of the lands in the subject area.

**BEFORE THE OIL CONSERVATION DIVISION  
Santa Fe, New Mexico  
Exhibit No. C**

**Submitted by: Matador Production Company  
Hearing Date: February 16, 2023  
Case Nos. 22915-22916, 22990 & 22992**

4. In these consolidated cases, Matador seeks orders pooling four horizontal well spacing units in the Wolfcamp formation [WC 21S27E3; Upper Wolfcamp (Pool Code 98352)] underlying irregular Sections 1 and 2, Township 21 South, Range 28 East, and the E2 equivalent of irregular Section 6, Township 21 South, Range 29 East, NMPM, Eddy County, New Mexico, as follows:

- Case 22990 seeks an order approving and then pooling a non-standard 670.38 acre horizontal well spacing unit in the Wolfcamp formation comprised of Lots 1-8 (N2N2 equivalent) of irregular Sections 1 and 2, Township 21 South, Range 28 East, and Lots 3-6 (N2NW4 equivalent) of irregular Section 6, Township 21 South, Range 29 East, NMPM, Eddy County, New Mexico. This proposed non-standard spacing unit will be initially dedicated to the following proposed wells:
  - **Simon Camamile 0206 Fed Com 201H** and the **Simon Camamile 0206 Fed Com 222H** to be drilled from a surface location within Lot 5 of irregular Section 2 to proposed bottom hole locations within Lot 3 of irregular Section 6; and
  - **Simon Camamile 0206 Fed Com 202H** to be drilled from a surface location within Lot 5 of irregular Section 2 to a proposed bottom hole location within Lot 6 of irregular Section 6.
- Case 22992 seeks an order approving and then pooling a non-standard 780.84 acre horizontal well spacing unit in the Wolfcamp formation comprised of Lots 9-16 (S2N2 equivalent) of irregular Sections 1 and 2, Township 21 South, Range 28 East, and Lots 11-14 (S2NW4 equivalent) of irregular Section 6, Township 21 South, Range 29 East, NMPM, Eddy County, New Mexico. This proposed non-standard spacing unit will be initially dedicated to the following proposed wells:
  - **Simon Camamile 0206 Fed Com 203H** and the **Simon Camamile 0206 Fed Com 224H** be drilled from a surface location within Lot 13 of irregular Section 2 to bottom hole locations within Lot 11 of irregular Section 6
  - **Simon Camamile 0206 Fed Com 204H** to be drilled from a surface location within Lot 13 of irregular Section 2 to a bottom hole location within Lot 14 of irregular Section 6.
- Case 22915 seeks to pool a standard 390.36-acre horizontal well spacing unit in the Wolfcamp formation comprised of the N2S2 of Sections 1 and 2, and Lot 17 and NE4SW4 of Section 6, to be initially dedicated to the to the proposed **Simon Camamile 0206 Fed Com 205H** well to be drilled from a surface location within the SW4SW4 of Section 2 to a bottom hole location within NE4SW4 of Section 6.



- Case 22916 seeks to pool a standard 390.32-acre horizontal well spacing unit in the Wolfcamp formation comprised of the S2S2 of Sections 1 and 2, and Lot 18 and SE4SW4 of Section 6, to be initially dedicated to the to the proposed **Simon Camamile 0206 Fed Com 206H** well to be drilled from a surface location within the SW4SW4 of Section 2 to a bottom hole location within SE4SW4 of Section 6.

5. **Matador Exhibit C-1** contains draft Form C-102's for the initial wells in each of these proposed spacing units.

6. **Matador Exhibit C-2** is a general location map outlining the area involved in these consolidated matters. This acreage is comprised of federal and state lands. There are no ownership depth severances in Wolfcamp formation underlying this acreage.

7. **Matador Exhibit C-3** is a map that identifies the series of government lots and quarter-quarter sections forming irregular Sections 1 and 2, and the E2 equivalent of irregular Section 6. The laterals for each of the proposed wells and the four proposed spacing units are also identified on this map.

8. Matador seeks approval of non-standard horizontal spacing units in Cases 22290 and 22292. The proposed non-standard spacing units are necessitated by the unique land configuration presented by the government lots shown on Exhibit C-3. The contiguous series of lots comprising the non-standard spacing unit sought under Case 22990 represent the N2N2 equivalent of irregular sections 1 and 2 and the N2NW4 equivalent of irregular Section 6. The contiguous series of lots comprising the non-standard spacing unit sought under Case 22992 represent the S2N2 equivalent of irregular sections 1 and 2, and the S2NW4 equivalent of irregular Section 6.

9. **Matador Exhibit C-4** identifies for each well the working interest owners that Matador is seeking to pool along with their respective ownership interest in each of the proposed

horizontal spacing units. **Matador Exhibit C-4** also includes the list of overriding royalty owners in each case that Matador seeks to pool

10. Matador has reviewed public records and conducted online computer searches in an effort to locate contact information for all the mineral owners that it seeks to pool.

11. **Matador Exhibit C-5** contains a sample of the well proposal letters and AFEs sent to the working interest owners Matador was able to locate. **Matador Exhibit C-5** also contains a sample of a follow up letter to the well proposals with updated AFE amounts for a number of the initial wells under these applications. The costs reflected in the AFEs are consistent with what other operators have incurred for drilling similar horizontal wells in the area in this formation. Matador has not yet sent an updated AFE for the Simon Camamile Fed Com #222H and #224H, but plans to do before we spud those wells.

12. **Matador Exhibit C-6** contains a chronology of the contacts with the uncommitted working interest owners Matador was able to locate. In my opinion, Matador has undertaken good faith efforts to reach agreement with the uncommitted mineral owners.

13. Matador requests that the overhead and administrative costs for the proposed wells be initially set at \$8,000 per month while drilling and \$800 per month while producing, and that these rates be adjusted annually pursuant to the COPAS form entitled "Accounting Procedure-Joint Operations." These costs and annual adjustments are consistent with what other operators are charging for similar wells in this area.

14. Matador has provided the law firm of Holland & Hart LLP with the names and addresses (where available) of the mineral owners Matador seeks to pool and instructed that they be notified of this hearing.

15. **Matador Exhibit C-7** contains maps identifying the tracts (with lease numbers) affected by the non-standard spacing units sought under Cases 22990 and 22992. The affected parties notified for each affected tract are also identified in this exhibit, along with the addresses (where available) of the parties. Matador has provided the law firm of Holland & Hart LLP with this list and instructed that they also be notified of this hearing.

16. **Matador Exhibits C-1 through C-7** were either prepared by me or compiled under my direction and supervision.

17. I affirm under penalty of perjury under the laws of the State of New Mexico that the foregoing statements are true and correct. I understand that this self-affirmed statement will be used as written testimony in this case. This statement is made on the date next to my signature below.

Clay Wooten

Clay Wooten

2/14/23

Date

# EXHIBIT C-1

District I  
 1625 N. French Dr., Hobbs, NM 88240  
 Phone: (575) 393-6161 Fax: (575) 393-0720  
 District II  
 811 S. First St., Artesia, NM 88210  
 Phone: (575) 748-1283 Fax: (575) 748-9720  
 District III  
 1000 Rio Brazos Road, Aztec, NM 87410  
 Phone: (505) 334-6178 Fax: (505) 334-6170  
 District IV  
 1220 S. St. Francis Dr., Santa Fe, NM 87505  
 Phone: (505) 476-3460 Fax: (505) 476-3462

State of New Mexico  
 Energy, Minerals & Natural Resources  
 Department  
 OIL CONSERVATION DIVISION  
 1220 South St. Francis Dr.  
 Santa Fe, NM 87505

Submitted by: Matador Production Company  
 Hearing Date: February 16, 2023  
 Case Nos. 22915-22916, 22990 & 22992  
 FORM C-102  
 Revised August 1, 2011  
 Submit one copy to appropriate  
 District Office

AMENDED REPORT

WELL LOCATION AND ACREAGE DEDICATION PLAT

<sup>1</sup> API Number		<sup>2</sup> Pool Code 98352		<sup>3</sup> Pool Name WC21S27E3; Upper Wolfcamp	
<sup>4</sup> Property Code		<sup>5</sup> Property Name SIMON CAMAMILE 0206 FED COM			<sup>6</sup> Well Number 201H
<sup>7</sup> OGRID No. 220937		<sup>8</sup> Operator Name MATADOR PRODUCTION COMPANY			<sup>9</sup> Elevation 3286'

<sup>10</sup>Surface Location

UL or lot no.	Section	Township	Range	Lot Idn	Feet from the	North/South line	Feet from the	East/West line	County
5	2	21-S	28-E	-	1712'	NORTH	689'	WEST	EDDY

<sup>11</sup>Bottom Hole Location If Different From Surface

UL or lot no.	Section	Township	Range	Lot Idn	Feet from the	North/South line	Feet from the	East/West line	County
3	6	21-S	29-E	-	451'	NORTH	2267'	WEST	EDDY

<sup>12</sup> Dedicated Acres 670.38	<sup>13</sup> Joint or Infill	<sup>14</sup> Consolidation Code	<sup>15</sup> Order No.
---	-------------------------------	----------------------------------	-------------------------

No allowable will be assigned to this completion until all interests have been consolidated or a non-standard unit has been approved by the division.

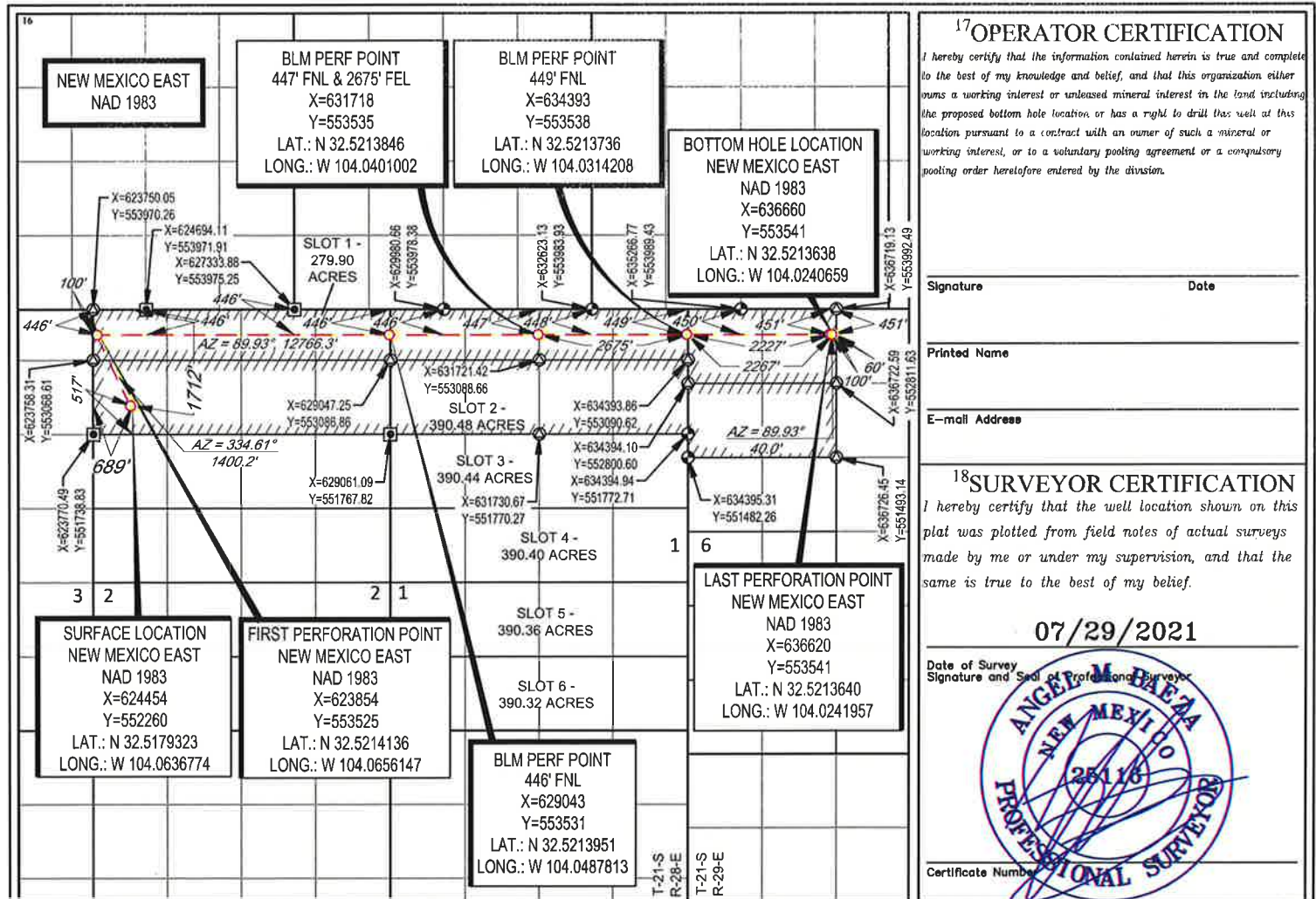

District I  
1625 N. French Dr., Hobbs, NM 88240  
Phone: (575) 393-6161 Fax: (575) 393-0720  
District II  
811 S. First St., Artesia, NM 88210  
Phone: (575) 748-1283 Fax: (575) 748-9720  
District III  
1000 Rio Brazos Road, Aztec, NM 87410  
Phone: (505) 334-6178 Fax: (505) 334-6170  
District IV  
1220 S. St. Francis Dr., Santa Fe, NM 87505  
Phone: (505) 476-3460 Fax: (505) 476-3462

State of New Mexico  
Energy, Minerals & Natural Resources  
Department  
OIL CONSERVATION DIVISION  
1220 South St. Francis Dr.  
Santa Fe, NM 87505

FORM C-102

Revised August 1, 2011

Submit one copy to appropriate

District Office

AMENDED REPORT

WELL LOCATION AND ACREAGE DEDICATION PLAT

<sup>1</sup> API Number		<sup>2</sup> Pool Code 98352		<sup>3</sup> Pool Name WC215 27E3; Upper Wolfcamp	
<sup>4</sup> Property Code		<sup>5</sup> Property Name SIMON CAMAMILE 0206 FED COM			<sup>6</sup> Well Number 202H
<sup>7</sup> OGRID No. 228937		<sup>8</sup> Operator Name MATADOR PRODUCTION COMPANY			<sup>9</sup> Elevation 3286'

<sup>10</sup>Surface Location

UL or lot no.	Section	Township	Range	Lot Idn	Feet from the	North/South line	Feet from the	East/West line	County
5	2	21-S	28-E	-	1734'	NORTH	708'	WEST	EDDY

<sup>11</sup>Bottom Hole Location If Different From Surface

UL or lot no.	Section	Township	Range	Lot Idn	Feet from the	North/South line	Feet from the	East/West line	County
6	6	21-S	29-E	-	1771'	NORTH	2270'	WEST	EDDY

<sup>12</sup> Dedicated Acres 670.38	<sup>13</sup> Joint or Infill	<sup>14</sup> Consolidation Code	<sup>15</sup> Order No.
---	-------------------------------	----------------------------------	-------------------------

No allowable will be assigned to this completion until all interests have been consolidated or a non-standard unit has been approved by the division.

**NEW MEXICO EAST NAD 1983**

**BLM PERF POINT 1767' FNL & 2667' FEL**  
X=631728 Y=552215  
LAT.: N 32.5177562 LONG.: W 104.0400820

**BLM PERF POINT 1769' FNL**  
X=634395 Y=552218  
LAT.: N 32.5177453 LONG.: W 104.0314295

**BOTTOM HOLE LOCATION NEW MEXICO EAST NAD 1983**  
X=636664 Y=552221  
LAT.: N 32.5177354 LONG.: W 104.0240658

**FIRST PERFORATION POINT NEW MEXICO EAST NAD 1983**  
X=623866 Y=552205  
LAT.: N 32.5177852 LONG.: W 104.0655862

**SURFACE LOCATION NEW MEXICO EAST NAD 1983**  
X=624474 Y=552237  
LAT.: N 32.5178704 LONG.: W 104.0636132

**BLM PERF POINT 1766' FNL**  
X=629056 Y=552211  
LAT.: N 32.5177667 LONG.: W 104.0487478

**LAST PERFORATION POINT NEW MEXICO EAST NAD 1983**  
X=636624 Y=552221  
LAT.: N 32.5177356 LONG.: W 104.0241956

**ACREAGE SLOTS:**  
SLOT 1 - 279.90 ACRES  
SLOT 2 - 390.48 ACRES  
SLOT 3 - 390.44 ACRES  
SLOT 4 - 390.40 ACRES  
SLOT 5 - 390.36 ACRES  
SLOT 6 - 390.32 ACRES

**<sup>17</sup>OPERATOR CERTIFICATION**

I hereby certify that the information contained herein is true and complete to the best of my knowledge and belief, and that this organization either owns a working interest or unleased mineral interest in the land including the proposed bottom hole location or has a right to drill this well at this location pursuant to a contract with an owner of such a mineral or working interest, or to a voluntary pooling agreement or a compulsory pooling order heretofore entered by the division.

Signature \_\_\_\_\_ Date \_\_\_\_\_

Printed Name \_\_\_\_\_

E-mail Address \_\_\_\_\_

**<sup>18</sup>SURVEYOR CERTIFICATION**

I hereby certify that the well location shown on this plat was plotted from field notes of actual surveys made by me or under my supervision, and that the same is true to the best of my belief.

07/29/2021

Date of Survey \_\_\_\_\_  
Signature and Seal of Professional Surveyor \_\_\_\_\_

**ANGEL M. BARRERA**  
NEW MEXICO  
25116  
PROFESSIONAL SURVEYOR

Certificate Number \_\_\_\_\_

District I  
1625 N. French Dr., Hobbs, NM 88240  
Phone: (575) 393-6161 Fax: (575) 393-0720  
District II  
811 S. First St., Artesia, NM 88210  
Phone: (575) 748-1283 Fax: (575) 748-9720  
District III  
1000 Rio Brazos Road, Aztec, NM 87410  
Phone: (505) 334-6178 Fax: (505) 334-6170  
District IV  
1220 S. St. Francis Dr., Santa Fe, NM 87505  
Phone: (505) 476-3460 Fax: (505) 476-3462

State of New Mexico  
Energy, Minerals & Natural Resources  
Department  
OIL CONSERVATION DIVISION  
1220 South St. Francis Dr.  
Santa Fe, NM 87505

FORM C-102

Revised August 1, 2011

Submit one copy to appropriate

District Office

AMENDED REPORT

WELL LOCATION AND ACREAGE DEDICATION PLAT

<sup>1</sup> API Number	<sup>2</sup> Pool Code	<sup>3</sup> Pool Name
	90352	WC21S27E3; Upper Wolfcamp
<sup>4</sup> Property Code	<sup>5</sup> Property Name	
	SIMON CAMAMILE 0206 FED COM	
<sup>7</sup> OGRID No.	<sup>8</sup> Operator Name	<sup>9</sup> Elevation
228937	MATADOR PRODUCTION COMPANY	3311'

<sup>10</sup>Surface Location

UL or lot no.	Section	Township	Range	Lot Idn	Feet from the	North/South line	Feet from the	East/West line	County
13	2	21-S	28-E	-	3531'	SOUTH	170'	WEST	EDDY

<sup>11</sup>Bottom Hole Location If Different From Surface

UL or lot no.	Section	Township	Range	Lot Idn	Feet from the	North/South line	Feet from the	East/West line	County
11	6	21-S	29-E	-	3091'	NORTH	2272'	WEST	EDDY

<sup>12</sup> Dedicated Acres	<sup>13</sup> Joint or Infill	<sup>14</sup> Consolidation Code	<sup>15</sup> Order No.
780.84			

No allowable will be assigned to this completion until all interests have been consolidated or a non-standard unit has been approved by the division.

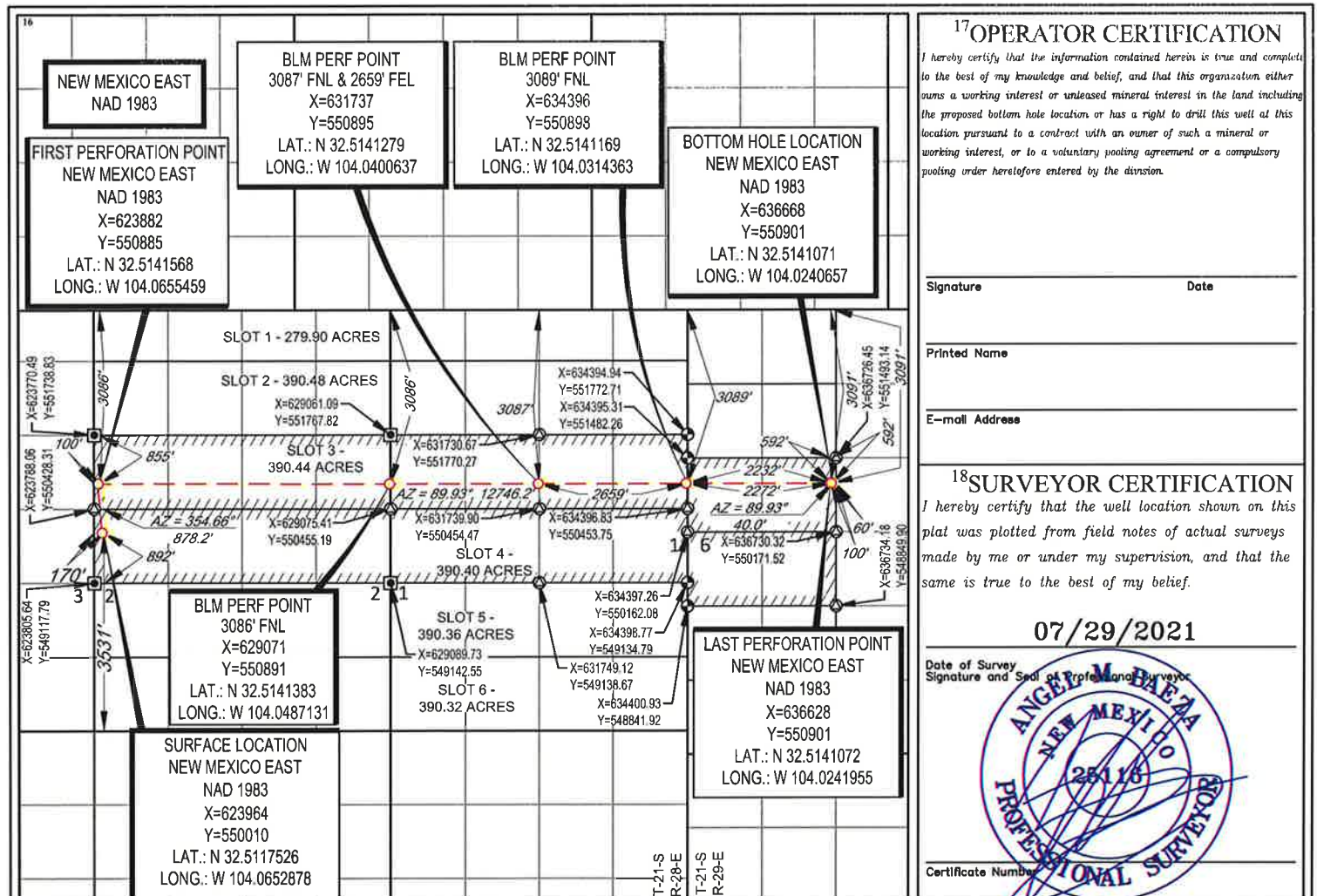

District I  
1625 N. French Dr., Hobbs, NM 88240  
Phone: (575) 393-6161 Fax: (575) 393-0720  
District II  
811 S. First St., Artesia, NM 88210  
Phone: (575) 748-1283 Fax: (575) 748-9720  
District III  
1000 Rio Brazos Road, Aztec, NM 87410  
Phone: (505) 334-6178 Fax: (505) 334-6170  
District IV  
1220 S. St. Francis Dr., Santa Fe, NM 87505  
Phone: (505) 476-3460 Fax: (505) 476-3462

State of New Mexico  
Energy, Minerals & Natural Resources  
Department  
OIL CONSERVATION DIVISION  
1220 South St. Francis Dr.  
Santa Fe, NM 87505

FORM C-102  
Revised August 1, 2011  
Submit one copy to appropriate  
District Office

AMENDED REPORT

WELL LOCATION AND ACREAGE DEDICATION PLAT

<sup>1</sup> API Number	<sup>2</sup> Pool Code	<sup>3</sup> Pool Name
	98352	WC21S27E3; Upper Wolfcamp
<sup>4</sup> Property Code	<sup>5</sup> Property Name	
	SIMON CAMAMILE 0206 FED COM	
<sup>7</sup> OGRID No.	<sup>8</sup> Operator Name	
228937	MATADOR PRODUCTION COMPANY	
	<sup>6</sup> Well Number	
	204H	
	<sup>9</sup> Elevation	
	3311'	

<sup>10</sup>Surface Location

UL or lot no.	Section	Township	Range	Lot Idn	Feet from the	North/South line	Feet from the	East/West line	County
13	2	21-S	28-E	-	3531'	SOUTH	200'	WEST	EDDY

<sup>11</sup>Bottom Hole Location If Different From Surface

UL or lot no.	Section	Township	Range	Lot Idn	Feet from the	North/South line	Feet from the	East/West line	County
14	6	21-S	29-E	-	3369'	SOUTH	2274'	WEST	EDDY

<sup>12</sup> Dedicated Acres	<sup>13</sup> Joint or Infill	<sup>14</sup> Consolidation Code	<sup>15</sup> Order No.
780.84			

No allowable will be assigned to this completion until all interests have been consolidated or a non-standard unit has been approved by the division.

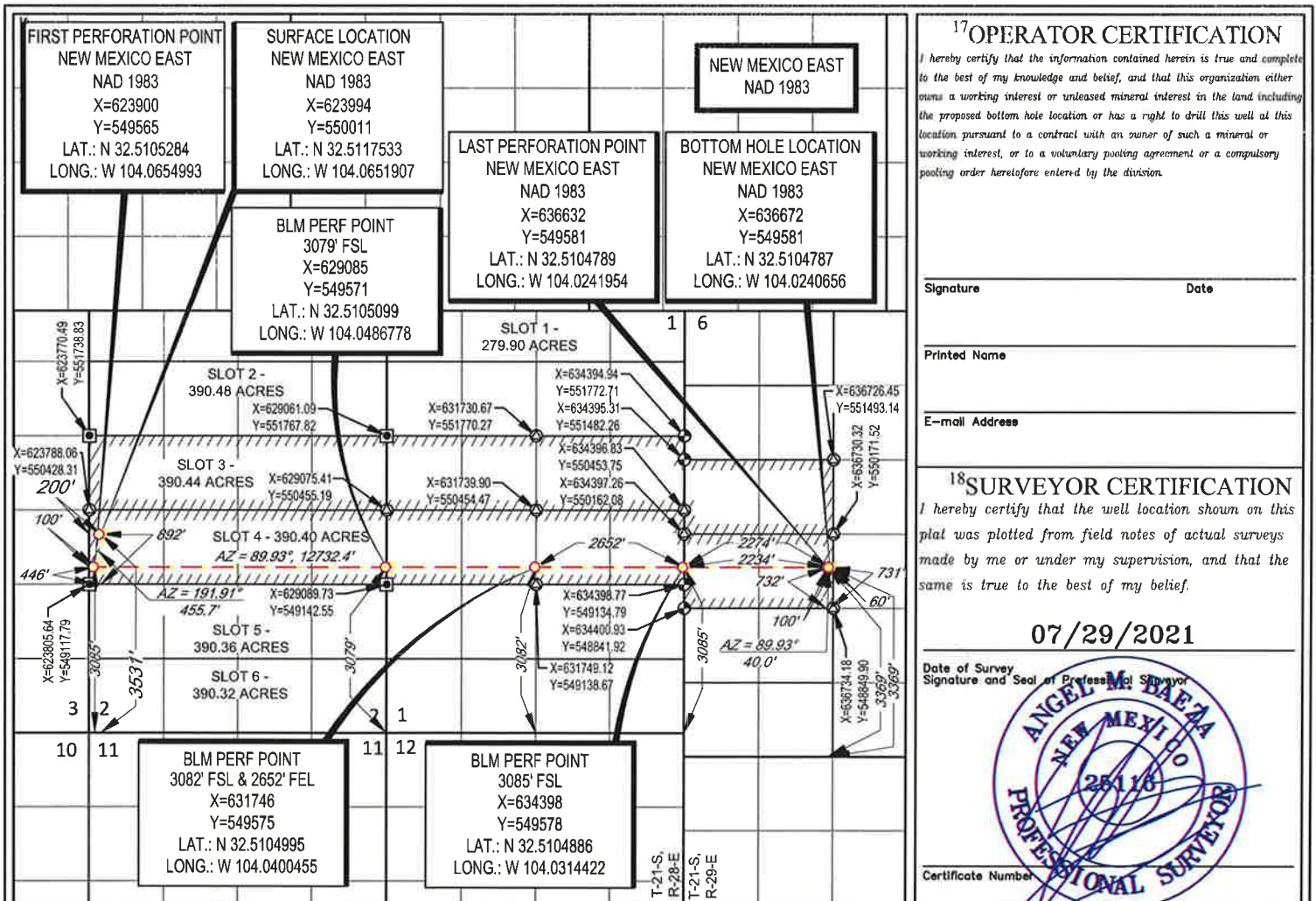



**District I**  
1625 N French Dr., Hobbs, NM 88240  
Phone: (505) 393-6161 Fax: (505) 393-0720  
**District II**  
811 S First St., Artesia, NM 88210  
Phone: (505) 748-1283 Fax: (505) 748-9720  
**District III**  
1000 Rio Brazos Road, Aztec, NM 87410  
Phone: (505) 334-6178 Fax: (505) 334-6170  
**District IV**  
1220 S St. Francis Dr., Santa Fe, NM 87505  
Phone: (505) 476-3460 Fax: (505) 476-3462

State of New Mexico  
Energy, Minerals & Natural Resources  
Department  
**OIL CONSERVATION DIVISION**  
1220 South St. Francis Dr.  
Santa Fe, NM 87505

**FORM C-102**  
Revised August 1, 2011  
Submit one copy to appropriate  
District Office

AMENDED REPORT

**WELL LOCATION AND ACREAGE DEDICATION PLAT**

<sup>1</sup> API Number	<sup>2</sup> Pool Code	<sup>3</sup> Pool Name
	98352	WC 215 27E3; Upper Wolfcamp
<sup>4</sup> Property Code	<sup>5</sup> Property Name	
	SIMON CAMAMILE 0206 FED COM	
<sup>6</sup> OGRID No.	<sup>7</sup> Operator Name	<sup>8</sup> Well Number
228937	MATADOR PRODUCTION COMPANY	205H
		<sup>9</sup> Elevation
		3348'

<sup>10</sup>Surface Location

UL or lot no.	Section	Township	Range	Lot Idn	Feet from the	North/South line	Feet from the	East/West line	County
M	2	21-S	28-E	-	1280'	SOUTH	725'	WEST	EDDY

<sup>11</sup>Bottom Hole Location If Different From Surface

UL or lot no.	Section	Township	Range	Lot Idn	Feet from the	North/South line	Feet from the	East/West line	County
K	6	21-S	29-E	-	2049'	SOUTH	2271'	WEST	EDDY

<sup>12</sup> Dedicated Acres	<sup>13</sup> Joint or Infill	<sup>14</sup> Consolidation Code	<sup>15</sup> Order No.
390.36			

No allowable will be assigned to this completion until all interests have been consolidated or a non-standard unit has been approved by the division.

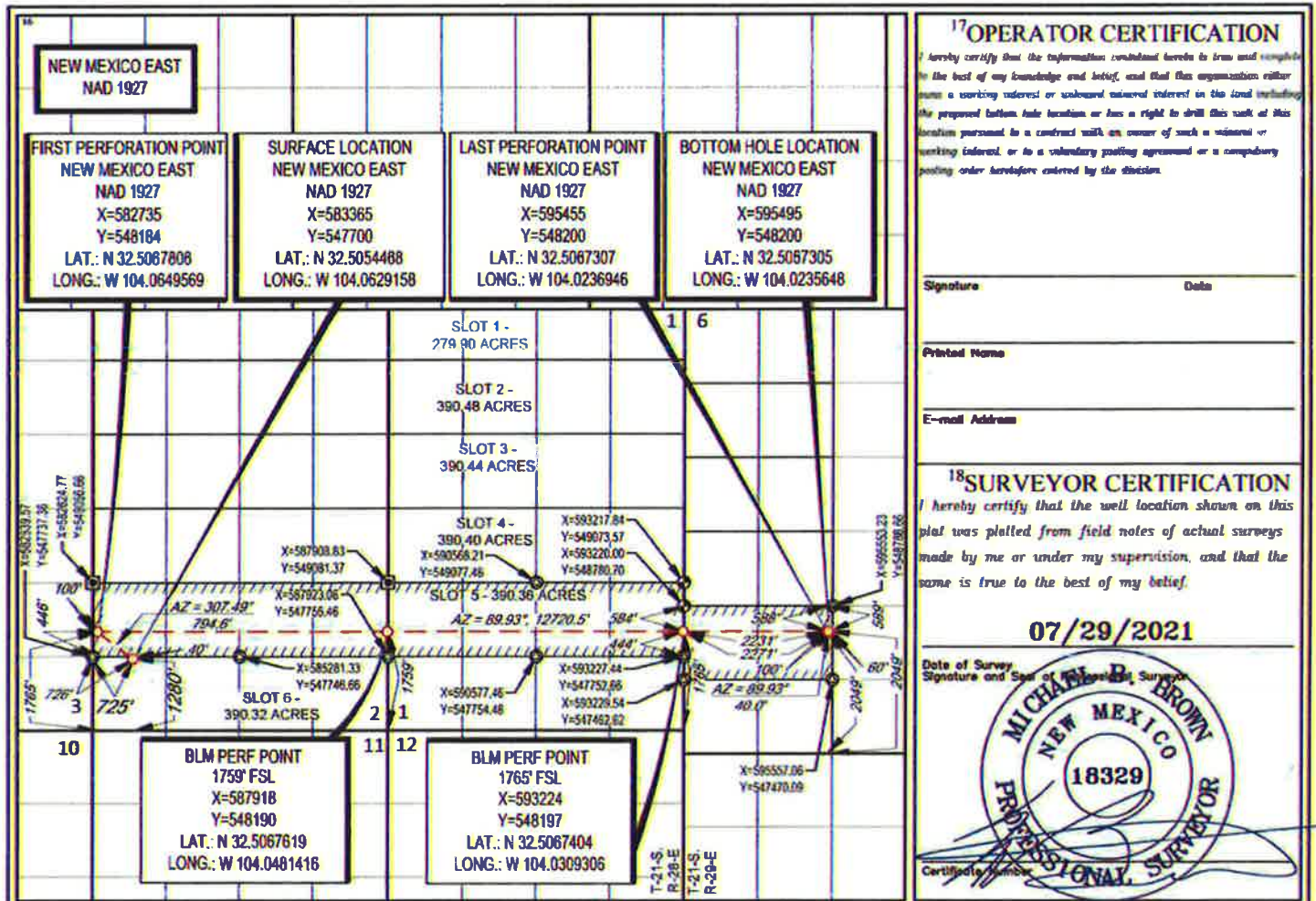

S:\SURVEY\MATADOR\_RESOURCES\SIMON\_CAMAMILE\_0206\_02\_215\_28E\FINAL\_PRODUCT\SLO\_SIMON\_CAMAMILE\_0206\_FC\_205H\_REV1.DWG 2/14/2023 10:13:39 AM jdcab

**District I**  
1625 N French Dr., Hobbs, NM 88240  
Phone: (575) 393-6161 Fax: (575) 393-0720

**District II**  
811 S First St., Artesia, NM 88210  
Phone: (575) 748-1283 Fax: (575) 748-9720

**District III**  
17001 Rio Brazos Road, Aztec, NM 87410  
Phone: (505) 334-6178 Fax: (505) 334-6170

**District IV**  
1220 S St Francis Dr., Santa Fe, NM 87505  
Phone: (505) 476-3460 Fax: (505) 476-1462

State of New Mexico  
Energy, Minerals & Natural Resources  
Department  
**OIL CONSERVATION DIVISION**  
1220 South St. Francis Dr.  
Santa Fe, NM 87505

FORM C-102

Revised August 1, 2011

Submit one copy to appropriate

District Office

AMENDED REPORT

**WELL LOCATION AND ACREAGE DEDICATION PLAT**

<sup>1</sup> API Number		<sup>2</sup> Pool Code	<sup>3</sup> Pool Name
		98352	WC21S27E3; Upper Wolfcamp
<sup>4</sup> Property Code	<sup>5</sup> Property Name		<sup>6</sup> Well Number
	SIMON CAMAMILE 0206 FED COM		206H
<sup>7</sup> OGRID No.	<sup>8</sup> Operator Name		<sup>9</sup> Elevation
228937	MATADOR PRODUCTION COMPANY		3349'

<sup>10</sup>Surface Location

UL or lot no.	Section	Township	Range	Lot Idn	Feet from the	North/South line	Feet from the	East/West line	County
M	2	21-S	28-E	-	1250'	SOUTH	725'	WEST	EDDY

<sup>11</sup>Bottom Hole Location If Different From Surface

UL or lot no.	Section	Township	Range	Lot Idn	Feet from the	North/South line	Feet from the	East/West line	County
N	6	21-S	29-E	-	729'	SOUTH	2265'	WEST	EDDY

<sup>12</sup> Dedicated Acres	<sup>13</sup> Joint or Infill	<sup>14</sup> Consolidation Code	<sup>15</sup> Order No.
390.32			

No allowable will be assigned to this completion until all interests have been consolidated or a non-standard unit has been approved by the division.

**16**

<b>NEW MEXICO EAST NAD 1927</b>			
<b>FIRST PERFORATION POINT NEW MEXICO EAST NAD 1927 X=582749 Y=546864 LAT.: N 32.5031522 LONG.: W 104.0649197</b>	<b>SURFACE LOCATION NEW MEXICO EAST NAD 1927 X=583365 Y=547670 LAT.: N 32.5053644 LONG.: W 104.0629157</b>	<b>LAST PERFORATION POINT NEW MEXICO EAST NAD 1927 X=595459 Y=546880 LAT.: N 32.5031023 LONG.: W 104.0236846</b>	<b>BOTTOM HOLE LOCATION NEW MEXICO EAST NAD 1927 X=595499 Y=546880 LAT.: N 32.5031021 LONG.: W 104.0235648</b>

SLOT 1 - 279.90 ACRES  
SLOT 2 - 390.48 ACRES  
SLOT 3 - 390.44 ACRES  
SLOT 4 - 390.40 ACRES  
SLOT 5 - 390.36 ACRES  
SLOT 6 - 390.32 ACRES

**BLM PERF POINT  
439' FSL  
X=587933  
Y=546870  
LAT.: N 32.5031334  
LONG.: W 104.0481070**

**BLM PERF POINT  
445' FSL  
X=593234  
Y=546877  
LAT.: N 32.5031120  
LONG.: W 104.0309117**

**17 OPERATOR CERTIFICATION**

*I hereby certify that the information contained herein is true and complete to the best of my knowledge and belief, and that this organization either owns a working interest or technical mineral interest in the land including the proposed bottom hole location or has a right to drill this well of this location pursuant to a contract with an owner of such a working or working interest, or is a secondary pooling agreement or a compulsory pooling under heretofore entered by the division.*

Signature \_\_\_\_\_ Date \_\_\_\_\_

Printed Name \_\_\_\_\_

E-mail Address \_\_\_\_\_

**18 SURVEYOR CERTIFICATION**

*I hereby certify that the well location shown on this plat was plotted from field notes of actual surveys made by me or under my supervision, and that the same is true to the best of my belief.*

**07/29/2021**

Date of Survey \_\_\_\_\_  
Signature and Seal of Registered Surveyor \_\_\_\_\_

**MICHAEL B. BROWN**  
NEW MEXICO  
18329  
PROFESSIONAL SURVEYOR

Certificate Number \_\_\_\_\_

S:\SURVEY\MATADOR\_RESOURCE\SIMON\_CAMAMILE\_0206\_02-21S-28E\FINAL\_PRODUCT\ELO\_SIMON\_CAMAMILE\_0206\_FC\_206H\_REV2.DWG 2/2/2022 10:10:59 AM adisabla

District I  
1625 N. French Dr., Hobbs, NM 88240  
Phone: (575) 393-6161 Fax: (575) 393-0720  
District II  
811 S. First St., Artesia, NM 88210  
Phone: (575) 748-1283 Fax: (575) 748-9720  
District III  
1000 Rio Brazos Road, Aztec, NM 87410  
Phone: (505) 334-6178 Fax: (505) 334-6170  
District IV  
1220 S. St. Francis Dr., Santa Fe, NM 87505  
Phone: (505) 476-3460 Fax: (505) 476-3462

State of New Mexico  
Energy, Minerals & Natural Resources  
Department  
OIL CONSERVATION DIVISION  
1220 South St. Francis Dr.  
Santa Fe, NM 87505

FORM C-102

Revised August 1, 2011

Submit one copy to appropriate

District Office

AMENDED REPORT

WELL LOCATION AND ACREAGE DEDICATION PLAT

<sup>1</sup> API Number		<sup>2</sup> Pool Code 98352		<sup>3</sup> Pool Name WC21527E3; Upper Workcamp	
<sup>4</sup> Property Code	<sup>5</sup> Property Name SIMON CAMAMILE 0206 FED COM				<sup>6</sup> Well Number 222H
<sup>7</sup> OGRID No. 228937	<sup>8</sup> Operator Name MATADOR PRODUCTION COMPANY				<sup>9</sup> Elevation 3288'

<sup>10</sup>Surface Location

UL or lot no.	Section	Township	Range	Lot Idn	Feet from the	North/South line	Feet from the	East/West line	County
5	2	21-S	28-E	-	1754'	NORTH	686'	WEST	EDDY

<sup>11</sup>Bottom Hole Location If Different From Surface

UL or lot no.	Section	Township	Range	Lot Idn	Feet from the	North/South line	Feet from the	East/West line	County
3	6	21-S	29-E	-	1111'	NORTH	2268'	WEST	EDDY

<sup>12</sup> Dedicated Acres 670.38	<sup>13</sup> Joint or Infill	<sup>14</sup> Consolidation Code	<sup>15</sup> Order No.
---	-------------------------------	----------------------------------	-------------------------

No allowable will be assigned to this completion until all interests have been consolidated or a non-standard unit has been approved by the division.

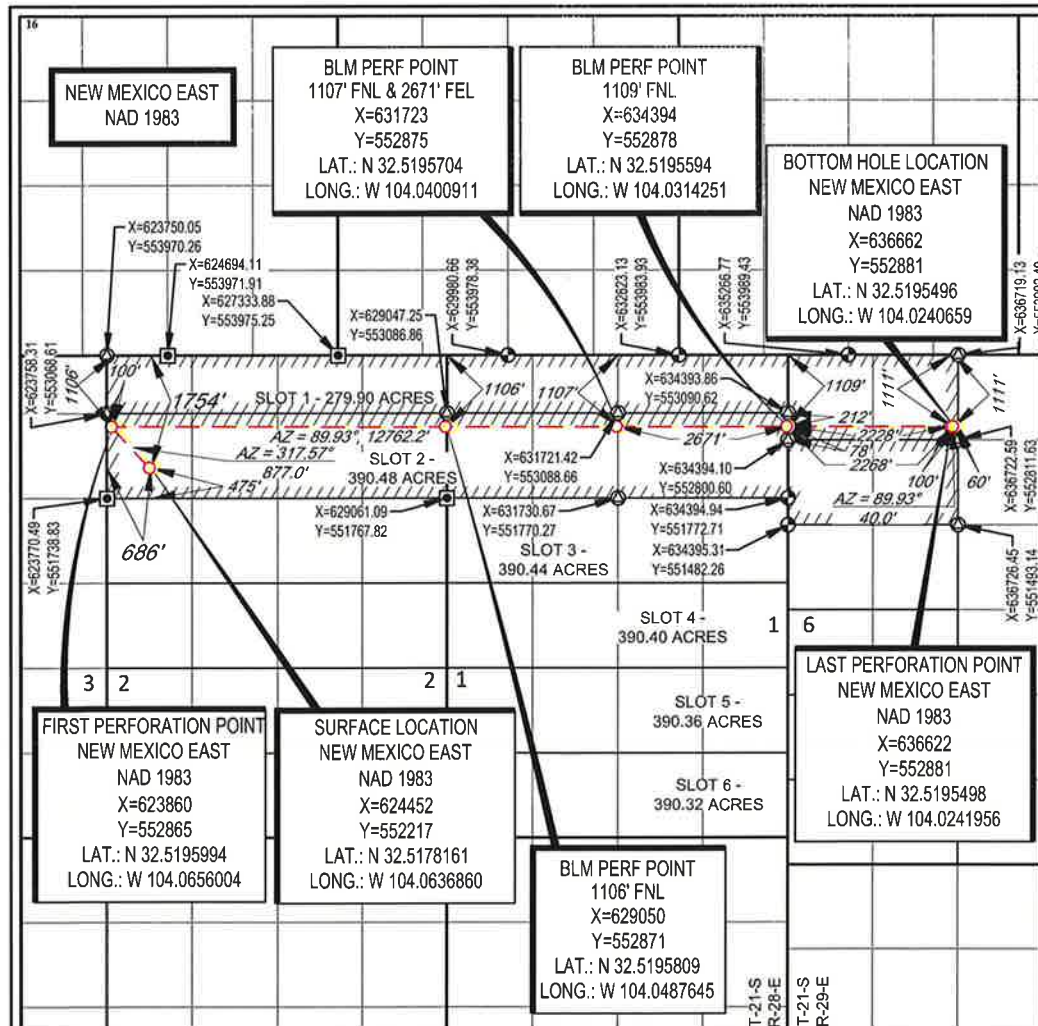

**<sup>17</sup>OPERATOR CERTIFICATION**

I hereby certify that the information contained herein is true and complete to the best of my knowledge and belief, and that this organization either owns a working interest or unleased mineral interest in the land including the proposed bottom hole location or has a right to drill this well at this location pursuant to a contract with an owner of such a mineral or working interest, or to a voluntary pooling agreement or a compulsory pooling order heretofore entered by the division.

Signature \_\_\_\_\_ Date \_\_\_\_\_

Printed Name \_\_\_\_\_

E-mail Address \_\_\_\_\_

**<sup>18</sup>SURVEYOR CERTIFICATION**

I hereby certify that the well location shown on this plat was plotted from field notes of actual surveys made by me or under my supervision, and that the same is true to the best of my belief.

07/29/2021

Date of Survey  
Signature and Seal of Professional Surveyor

**MICHAEL B. BROWN**  
NEW MEXICO  
18329  
PROFESSIONAL SURVEYOR

Certificate Number \_\_\_\_\_

District I  
1625 N. French Dr., Hobbs, NM 88240  
Phone: (575) 393-6161 Fax: (575) 393-0720  
District II  
811 S. First St., Artesia, NM 88210  
Phone: (575) 748-1283 Fax: (575) 748-9720  
District III  
1000 Rio Brazos Road, Aztec, NM 87410  
Phone: (505) 334-6178 Fax: (505) 334-6170  
District IV  
1220 S. St. Francis Dr., Santa Fe, NM 87505  
Phone: (505) 476-3460 Fax: (505) 476-3462

State of New Mexico  
Energy, Minerals & Natural Resources  
Department  
OIL CONSERVATION DIVISION  
1220 South St. Francis Dr.  
Santa Fe, NM 87505

FORM C-102

Revised August 1, 2011

Submit one copy to appropriate  
District Office

AMENDED REPORT

WELL LOCATION AND ACREAGE DEDICATION PLAT

<sup>1</sup> API Number		<sup>2</sup> Pool Code 98352		<sup>3</sup> Pool Name WC21S27E3; Upper Wolfcamp	
<sup>4</sup> Property Code		<sup>5</sup> Property Name SIMON CAMAMILE 0206 FED COM			<sup>6</sup> Well Number 224H
<sup>7</sup> OGRID No. 228937		<sup>8</sup> Operator Name MATADOR PRODUCTION COMPANY			<sup>9</sup> Elevation 3310'

<sup>10</sup>Surface Location

UL or lot no.	Section	Township	Range	Lot Idn	Feet from the	North/South line	Feet from the	East/West line	County
13	2	21-S	28-E	-	3501'	SOUTH	200'	WEST	EDDY

<sup>11</sup>Bottom Hole Location If Different From Surface

UL or lot no.	Section	Township	Range	Lot Idn	Feet from the	North/South line	Feet from the	East/West line	County
11	6	21-S	29-E	-	3751'	NORTH	2273'	WEST	EDDY

<sup>12</sup> Dedicated Acres 780.84	<sup>13</sup> Joint or Infill	<sup>14</sup> Consolidation Code	<sup>15</sup> Order No.
---	-------------------------------	----------------------------------	-------------------------

No allowable will be assigned to this completion until all interests have been consolidated or a non-standard unit has been approved by the division.

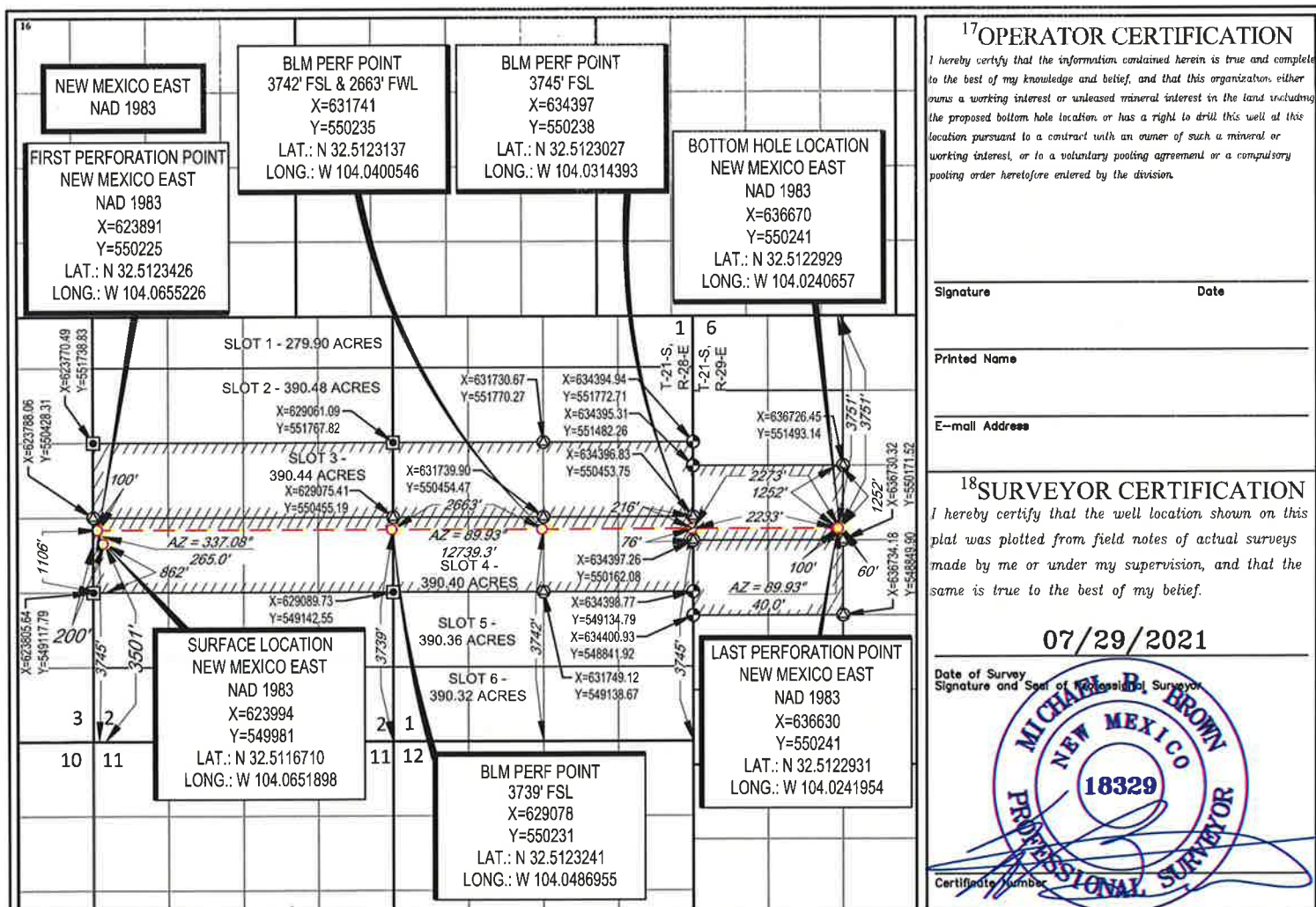

# EXHIBIT C-2

# Locator Map

# Exhibit A-2

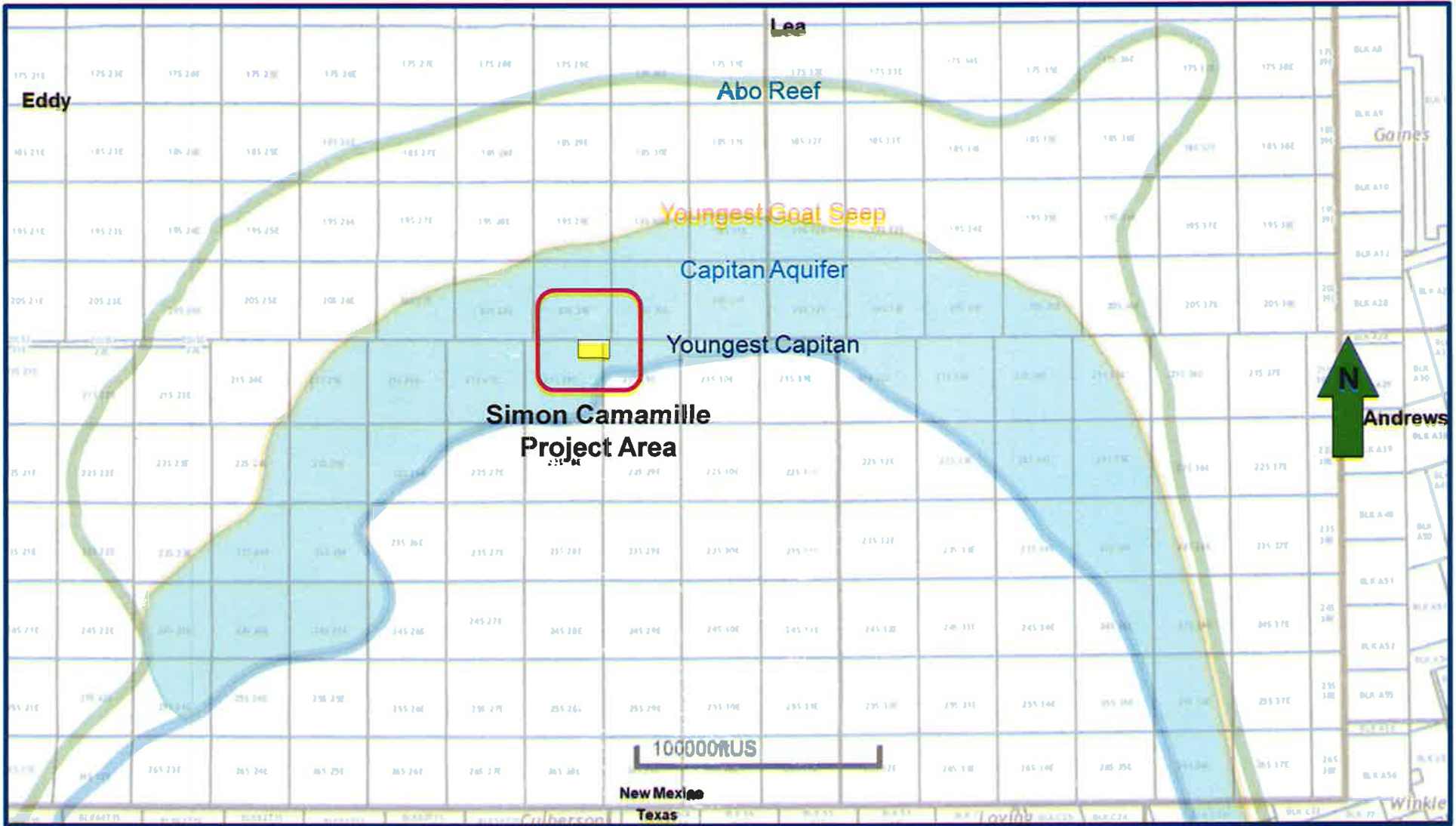

Simon Camamille 0206 Fed Com #201H, #202H, #203H, #204H, #205H, #206H, #222H & #224H

BEFORE THE OIL CONSERVATION DIVISION  
 Santa Fe, New Mexico  
 Exhibit No. C2  
 Submitted by: Matador Production Company  
 Hearing Date: February 16, 2023  
 Case Nos. 22915-22916, 22990 & 22992



A-2

# EXHIBIT C-3

# Simon Camamile - Lots Overview

Date Published:  
2/9/2023

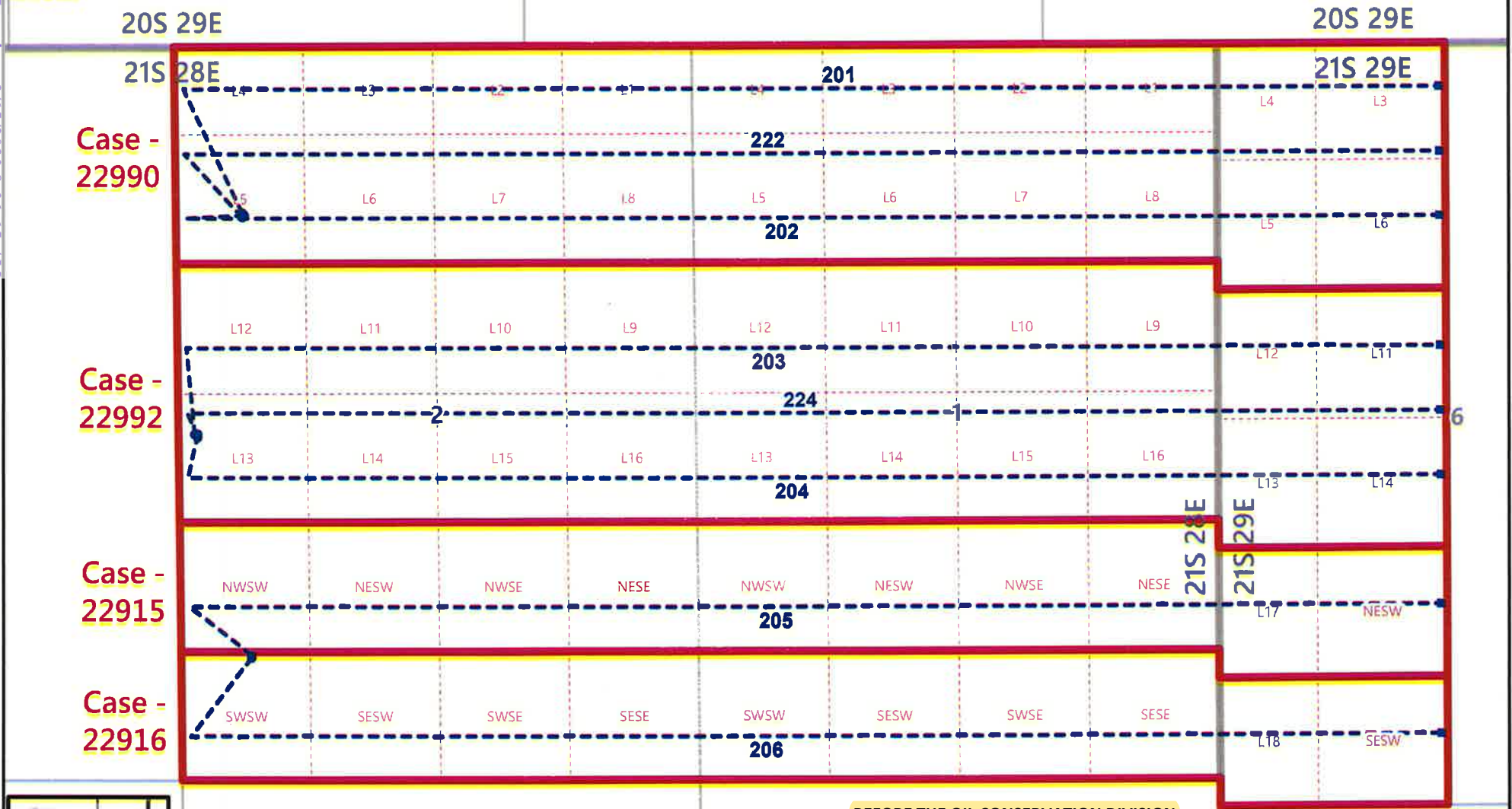

Case -  
22990

Case -  
22992

Case -  
22915

Case -  
22916



**BEFORE THE OIL CONSERVATION DIVISION**  
**Santa Fe, New Mexico**  
**Exhibit No. C3**  
 Submitted by: **Matador Production Company**  
 Hearing Date: **February 16, 2023**  
 Case Nos. **22915-22916, 22990 & 22992**



**1:18,000**  
 1 inch equals 1,500 feet

Map Prepared by: americogamarral  
 Date: February 9, 2023  
 Project: \\gis\UserData\agamarra\temp\20230208 Simon Camamile Pooling\Simon Camamile Pooling.aprx  
 Spatial Reference: NAD 1983 StatePlane New Mexico East FIPS 3001 Feet  
 Source: IHS; ESRI; US DOI BLM Carlsbad, NM Field Office, GIS Department;  
 Texas Cooperative Wildlife Collection, Texas A&M University;  
 United States Census Bureau (TIGER)



# EXHIBIT C-4





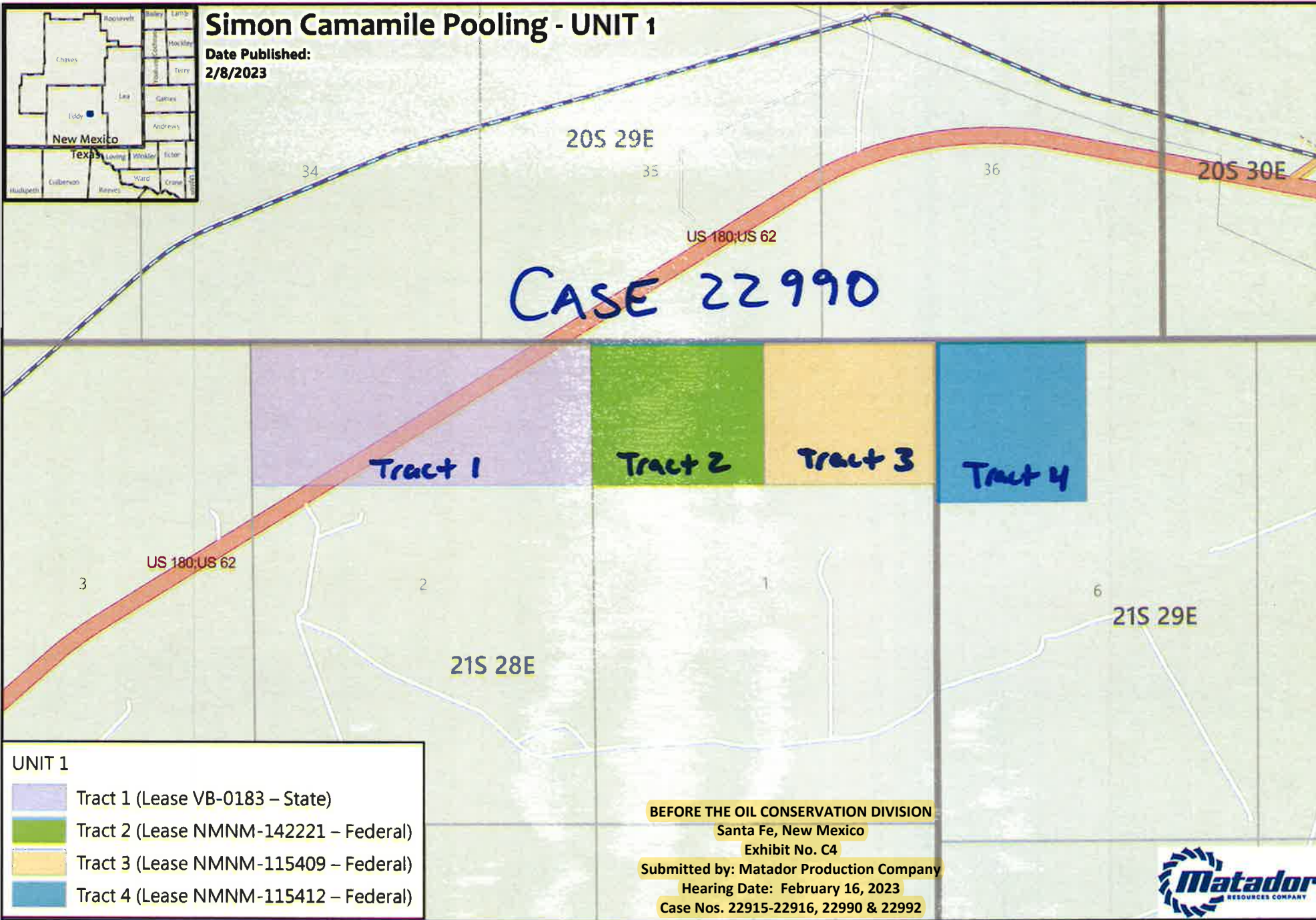

# Simon Camamile Pooling - UNIT 1

Date Published:  
2/8/2023



### UNIT 1

-  Tract 1 (Lease VB-0183 – State)
-  Tract 2 (Lease NMNM-142221 – Federal)
-  Tract 3 (Lease NMNM-115409 – Federal)
-  Tract 4 (Lease NMNM-115412 – Federal)

BEFORE THE OIL CONSERVATION DIVISION  
 Santa Fe, New Mexico  
 Exhibit No. C4  
 Submitted by: Matador Production Company  
 Hearing Date: February 16, 2023  
 Case Nos. 22915-22916, 22990 & 22992



#### GIS Standard Map Disclaimer:

This map was prepared by the Oil Conservation Division of the New Mexico State Oil Conservation Commission. It is not intended to be used for any purpose other than the one for which it was prepared. The State of New Mexico, its agencies, officials, employees or contractors do not warrant the accuracy, reliability, or completeness of the information shown on this map and do not assume any liability for any errors or omissions.



**1:24,000**  
1 inch equals 2,000 feet

Map Prepared by: amercio.gamarras  
 Date: February 8, 2023  
 Project: \\gis\UserData\lagamarra\temp\20230208 Simon Camamile Pooling\Simon Camamile Pooling.aprx  
 Spatial Reference: NAD 1983 StatePlane New Mexico East FIPS 3001 Feet  
 Sources: IHS; ESRI; US DOI BLM Carlsbad, NM Field Office, GIS Department;  
 Texas Cooperative Wildlife Collection, Texas A&M University;  
 United States Census Bureau (TIGER)

# Case 22990

## Summary of Interests

MRC Permian Company:		52.457897%	
Compulsory Pool:		45.231690%	
Voluntary Joinder:		2.310413%	
Interest Owner:	Description:	Tract:	Interest:
Chief Capital (O&G) II, LLC	Uncommitted Working Interest Owner	1	1.850331%
CP Energy Investments III, LLC (Scott-Winn, LLC)	Uncommitted Working Interest Owner	1	2.050367%
Innoventions, Inc.	Uncommitted Working Interest Owner	1	0.950170%
Charmar, LLC	Uncommitted Working Interest Owner	1	0.150027%
Bane Bigbie and wife, Melanie Bigbie	Uncommitted Working Interest Owner	1	0.100018%
Mitchell Exploration, Inc.	Uncommitted Working Interest Owner	1	0.100018%
Shannon C. Leonard, Trustee of the Shannon C. Leonard Child's Trust	Uncommitted Working Interest Owner	1	0.040007%
COG Operating, LLC	Uncommitted Working Interest Owner	3	11.520071%
Concho Oil & Gas, LLC	Uncommitted Working Interest Owner	3	0.500873%
Oxy Y-1 Company	Uncommitted Working Interest Owner	3	2.003491%
Occidental Permian Limited Partnership	Uncommitted Working Interest Owner	4	3.991169%



## Summary of Interests

<b>MRC Permian Company:</b>		<b>52.457897%</b>	
<b>Compulsory Pool:</b>		<b>45.231690%</b>	
<b>Voluntary Joinder:</b>		<b>2.310413%</b>	
<b>Interest Owner:</b>	<b>Description:</b>	<b>Tract:</b>	<b>Interest:</b>
EOG Resources, Inc.	Uncommitted Working Interest Owner	3	6.010472%
Mewbourne Development Company	Uncommitted Working Interest Owner	4	7.982338%
CWM 2000-B, Ltd.	Uncommitted Working Interest Owner	4	3.312670%
3MG Corporation	Uncommitted Working Interest Owner	4	2.394702%
Mewbourne Oil Company	Uncommitted Working Interest Owner	4	2.274966%



**ORRI Owners in Case No. 22990**

Regeneration Energy Corp.  
The Allar Company  
Premier Oil & Gas, Inc.  
Dastarac Inc.  
Raye Miller and wife, Mary Miller  
Joel Miller and wife, Robin Miller  
William Miller  
Innoventions, Inc.  
Cibola Land Corporation  
Kenneth Barbe, Jr.  
Stephen T. Mitchell  
Don Grady  
Duane Brown  
Bruce J. Pierce, Trustee of the Pierce Irrevocable Trust No. 2  
Southwest Petroleum Land Services, LLC  
Permian Basin Investment Corporation  
Ronadero Company, Inc.  
Natalie V. Hanagan  
Hutchings Oil Company  
George L. Scott, III  
Dan O'Neill and wife, Deborah O'Neill  
Sealy H. Cavin, Jr.  
Leonard Legacy Royalty, LLC  
LML Properties, LLC  
Jack's Peak, LLC  
Schutz Abstract Company  
James B. O'Neill, II, Trustee of the James A. O'Neill Revocable Trust  
Hammersmith Realty, Inc.  
Charmar, LLC  
Bane Bigbie and wife, Melanie Bigbie  
Mitchell Exploration, Inc.  
MCM Royalties, LLC  
Kevin K. Leonard, Trustee of the Kevin K. Leonard Child's Trust  
Molly M. Azopardi, Trustee of the Molly M. Azopardi Child's Trust  
Shannon C. Leonard, Trustee of the Shannon C. Leonard Child's Trust  
Michael Kyle Leonard, Trustee of the Michael Kyle Leonard Child's Trust  
Patrick Leonard, Trustee of the Patrick Leonard Child's Trust  
S. E. S. Investments, Ltd.  
First Southern Funding, LLC  
Voyage Energy, LP  
Red River Holdings, LLC  
TMT Energy Resources, Inc.  
EM1 Energy, LLC  
Samuel George Jones  
Mongoose Minerals LLC  
EOG Resources, Inc.  
Nestegg Energy Corporation  
Regen Royalty Corp.  
Allar Development, LLC  
Premier Oil & Gas, Inc.  
Mewbourne Oil Company  
Curtis W. Mewbourne, Trustee

# Simon Camamile Pooling - UNIT 2

Date Published: 2/8/2023



## CASE 22992

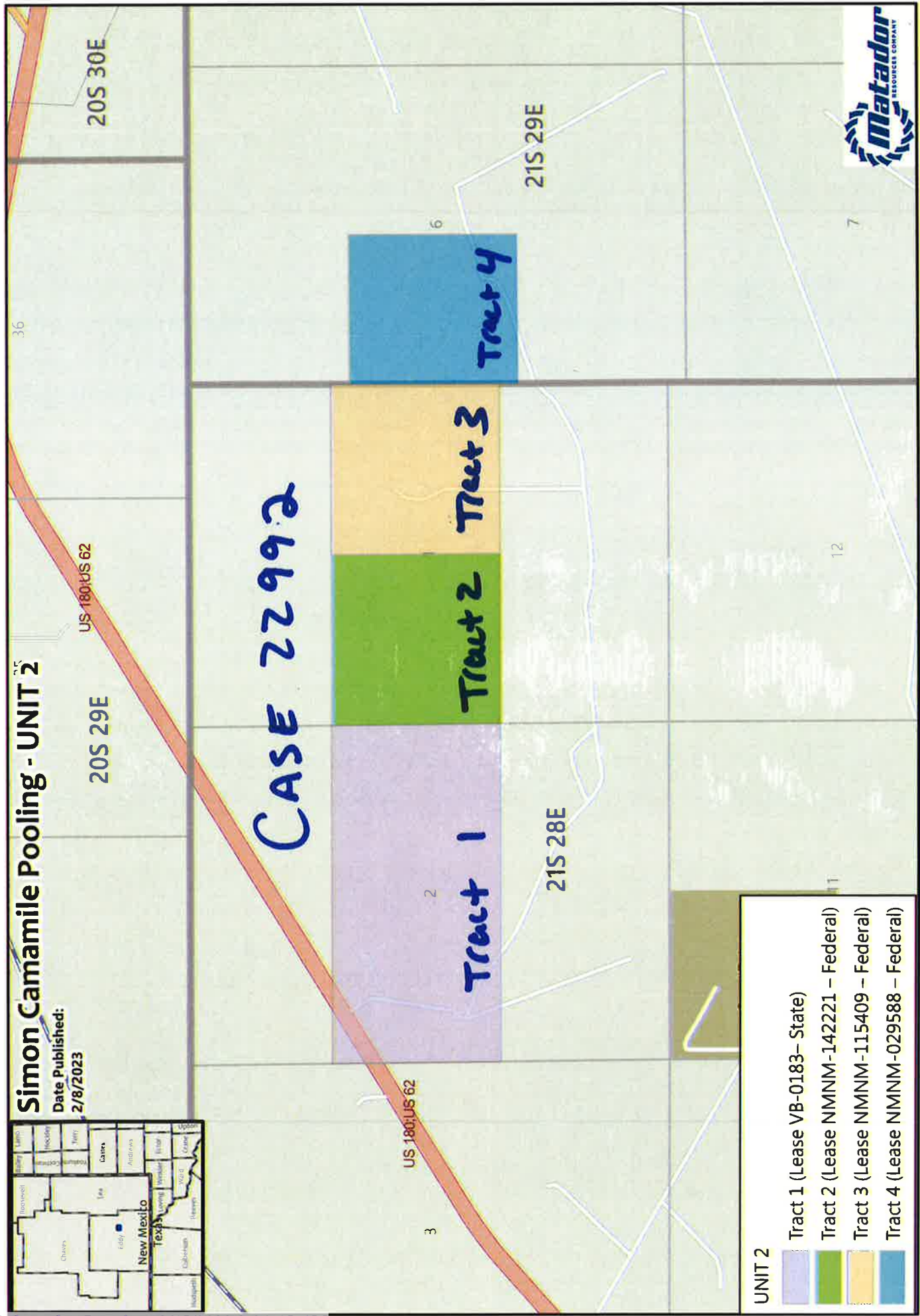

**UNIT 2**

- Tract 1 (Lease VB-0183 – State)
- Tract 2 (Lease NMNM-142221 – Federal)
- Tract 3 (Lease NMNM-115409 – Federal)
- Tract 4 (Lease NMNM-029588 – Federal)

**1:24,000**  
1 inch equals 2,000 feet



Map Prepared by: amricdc@amrc.com  
Date: February 8, 2023  
Project: \\gis\user\dujagunama\temp\20230208\_Simon\_Camamile\_Pooling\_Series\_Camamile\_Pooling\_2023  
Spatial Reference: NAD 1983 StatePlane New Mexico FIPS 5001 Feet  
Source: IHS ESR; US DOI BLM; Corbett, NY Field Office, GIS Department; Texas Cooperative Wildlife Collection; Texas A&M University; United States Census Bureau (TIGER)

# Case 22992

## Summary of Interests

MRC Permian Company:		56.157776%	
Compulsory Pool:		39.928181%	
Voluntary Joinder:		3.914043%	
Interest Owner:	Description:	Tract:	Interest:
Chief Capital (O&G) II, LLC	Uncommitted Working Interest Owner	1	1.895395%
CP Energy Investments III, LLC (Scott-Winn, LLC)	Uncommitted Working Interest Owner	1	2.100302%
Innoventions, Inc.	Uncommitted Working Interest Owner	1	0.973311%
Charmar, LLC	Uncommitted Working Interest Owner	1	0.153681%
Bane Bigbie and wife, Melanie Bigbie	Uncommitted Working Interest Owner	1	0.102454%
Mitchell Exploration, Inc.	Uncommitted Working Interest Owner	1	0.102454%
Shannon C. Leonard, Trustee of the Shannon C. Leonard Child's Trust	Uncommitted Working Interest Owner	1	0.040982%
COG Operating, LLC	Uncommitted Working Interest Owner	3, 4	20.349752%
Concho Oil & Gas, LLC	Uncommitted Working Interest Owner	3, 4	0.963193%
Oxy Y-1 Company	Uncommitted Working Interest Owner	3, 4	4.934993%
Sharbro Energy, LLC	Uncommitted Working Interest Owner	4	2.164438%



## Summary of Interests

<b>MRC Permian Company:</b>		<b>56.157776%</b>
<b>Compulsory Pool:</b>		<b>39.928181%</b>
<b>Voluntary Joinder:</b>		<b>3.914043%</b>
<b>Interest Owner:</b>	<b>Description:</b>	<b>Tract:</b>
EOG Resources, Inc.	Uncommitted Working Interest Owner	3
		<b>Interest:</b>
		6.147226%





**ORRI Owners in Case 22992**

Regeneration Energy Corp.  
The Allar Company  
Premier Oil & Gas, Inc.  
Dastarac Inc.  
Raye Miller and wife, Mary Miller  
Joel Miller and wife, Robin Miller  
William Miller  
Innoventions, Inc.  
Cibola Land Corporation  
Kenneth Barbe, Jr.  
Stephen T. Mitchell  
Don Grady  
Duane Brown  
Bruce J. Pierce, Trustee of the Pierce Irrevocable Trust No. 2  
Southwest Petroleum Land Services, LLC  
Permian Basin Investment Corporation  
Ronadero Company, Inc.  
Natalie V. Hanagan  
Hutchings Oil Company  
George L. Scott, III  
Dan O'Neill and wife, Deborah O'Neill  
Sealy H. Cavin, Jr.  
Leonard Legacy Royalty, LLC  
LML Properties, LLC  
Jack's Peak, LLC  
Schutz Abstract Company  
James B. O'Neill, II, Trustee of the James A. O'Neill Revocable Trust  
Hammersmith Realty, Inc.  
Charmar, LLC  
Bane Bigbie and wife, Melanie Bigbie  
Mitchell Exploration, Inc.  
MCM Royalties, LLC  
Kevin K. Leonard, Trustee of the Kevin K. Leonard Child's Trust  
Molly M. Azopardi, Trustee of the Molly M. Azopardi Child's Trust  
Shannon C. Leonard, Trustee of the Shannon C. Leonard Child's Trust  
Michael Kyle Leonard, Trustee of the Michael Kyle Leonard Child's Trust  
Patrick Leonard, Trustee of the Patrick Leonard Child's Trust  
S. E. S. Investments, Ltd.  
First Southern Funding, LLC  
Voyage Energy, LP  
Red River Holdings, LLC  
TMT Energy Resources, Inc.  
EM1 Energy, LLC  
Samuel George Jones  
Mongoose Minerals LLC  
EOG Resources, Inc.  
Nestegg Energy Corporation  
Regen Royalty Corp.  
Allar Development, LLC  
Premier Oil & Gas, Inc.  
New Mexico Oil Corporation

# Simon Camamile Pooling - UNIT 3

Date Published:  
2/8/2023



# CASE 22915

Tract 4

Tract 3

Tract 2

Tract 1

21S 29E

21S 28E

US 180/US 62

Sand Point Landfill

Sand Point



Map Prepared by: amecico.gamamile  
Date: February 8, 2023  
Project: \\gis\userdata\gamamile\temp\20230208 Simon Camamile Pooling\Simon Camamile Pooling.aprx  
Spatial Reference: NAD 1983 StatePlane New Mexico East FIPS 5001 Feet  
Sources: IHS; ESRI; US DOI BLM; Carlsbad; NW Field Office; GIS Department; Texas Cooperative Wildlife Collection; Texas A&M University; United States Census Bureau; TIGER

- UNIT 3**
-  Tract 1 (Lease VB-0183 – State)
  -  Tract 2 (Lease NMNM-115407 – Federal)
  -  Tract 3 (Lease NMNM-115407 – Federal)
  -  Tract 4 (Lease NMNM-029588 – Federal)

**1:24,000**  
1 inch equals 2,000 feet



# CASE 22915

## Summary of Interests

MRC Permian Company:		35.670442%	
Compulsory Pool:		60.416232%	
Voluntary Joinder:		3.913326%	
Interest Owner:	Description:	Tract:	Interest:
Chief Capital (O&G) II, LLC	Uncommitted Working Interest Owner	1	1.895686%
CP Energy Investments III, LLC (Scott-Winn, LLC)	Uncommitted Working Interest Owner	1	2.100625%
Innoventions, Inc.	Uncommitted Working Interest Owner	1	0.973460%
Charmar, LLC	Uncommitted Working Interest Owner	1	0.153704%
Bane Bigbie and wife, Melanie Bigbie	Uncommitted Working Interest Owner	1	0.102470%
Mitchell Exploration, Inc.	Uncommitted Working Interest Owner	1	0.102470%
Shannon C. Leonard, Trustee of the Shannon C. Leonard Child's Trust	Uncommitted Working Interest Owner	1	0.040988%
COG Operating, LLC	Uncommitted Working Interest Owner	2, 3, 4	30.080182%
Concho Oil & Gas, LLC	Uncommitted Working Interest Owner	2, 3, 4	1.475305%
Oxy Y-1 Company	Uncommitted Working Interest Owner	2, 3, 4	6.982683%
Sharbro Energy, LLC	Uncommitted Working Interest Owner	4	2.162927%





E.

### Summary of Interests

<b>MRC Permian Company:</b>		<b>35.670442%</b>
<b>Compulsory Pool:</b>		<b>60.416232%</b>
<b>Voluntary Joinder:</b>		<b>3.913326%</b>
<b>Interest Owner:</b>	<b>Description:</b>	<b>Tract: Interest:</b>
EOG Resources, Inc.	Uncommitted Working Interest Owner	2, 3 14.3457321%

**ORRI Owners in Case 22915**

Regeneration Energy Corp.  
The Allar Company  
Premier Oil & Gas, Inc.  
Dastarac Inc.  
Raye Miller and wife, Mary Miller  
Joel Miller and wife, Robin Miller  
William Miller  
Innoventions, Inc.  
Cibola Land Corporation  
Kenneth Barbe, Jr.  
Stephen T. Mitchell  
Don Grady  
Duane Brown  
Bruce J. Pierce, Trustee of the Pierce Irrevocable Trust No. 2  
Southwest Petroleum Land Services, LLC  
Permian Basin Investment Corporation  
Ronadero Company, Inc.  
Natalie V. Hanagan  
Hutchings Oil Company  
George L. Scott, III  
Dan O'Neill and wife, Deborah O'Neill  
Sealy H. Cavin, Jr.  
Leonard Legacy Royalty, LLC  
LML Properties, LLC  
Jack's Peak, LLC  
Schutz Abstract Company  
James B. O'Neill, II, Trustee of the James A. O'Neill Revocable Trust  
Hammersmith Realty, Inc.  
Charmar, LLC  
Bane Bigbie and wife, Melanie Bigbie  
Mitchell Exploration, Inc.  
MCM Royalties, LLC  
Kevin K. Leonard, Trustee of the Kevin K. Leonard Child's Trust  
Molly M. Azopardi, Trustee of the Molly M. Azopardi Child's Trust  
Shannon C. Leonard, Trustee of the Shannon C. Leonard Child's Trust  
Michael Kyle Leonard, Trustee of the Michael Kyle Leonard Child's Trust  
Patrick Leonard, Trustee of the Patrick Leonard Child's Trust  
S. E. S. Investments, Ltd.  
First Southern Funding, LLC  
Voyage Energy, LP  
Red River Holdings, LLC  
TMT Energy Resources, Inc.  
EM1 Energy, LLC  
Samuel George Jones  
Mongoose Minerals LLC  
EOG Resources, Inc.  
Nestegg Energy Corporation  
New Mexico Oil Corporation

# Simon Camamile Pooling - UNIT 4

Date Published:  
2/8/2023



## CASE 22916

21S 29E

Tract 5

Tract 4

Tract 1

Tract 2

Tract 3

21S 28E

Sand Point  
Landfill

Sand Point  
1032 m

UNIT 4

-  Tract 1 (Lease VB-0183 – State)
-  Tract 2 (Lease VB-0183 – State)
-  Tract 3 (Lease VB-0183 – State)
-  Tract 4 (Lease NMNM-130856 – Federal)
-  Tract 5 (Lease NMNM-029588 – Federal)



Map Prepared by: unistc@matra  
 Date: February 8, 2023  
 Project: \\gis\user\datagumara\temp\20230208 Simon Camamile Pooling\Simon Camamile Pooling.aprx  
 Spatial Reference: NAD 1983 StatePlane New Mexico East FIPS 3001 Feet  
 Sources: IHS; ESRI; US DOI BLM; Cartosat; NV Field Office; GIS Department;  
 Texas Cooperative Wildlife Collection; Texas A&M University;  
 United States Census Bureau (CENS)

**1:24,000**  
 1 inch equals 2,000 feet



# CASE 22916

## Summary of Interests

MRC Permian Company:		76.664729%	
Compulsory Pool:		19.422422%	
Voluntary Joinder:		3.912849%	
Interest Owner:	Description:	Tract:	Interest:
Chief Capital (O&G) II, LLC	Uncommitted Working Interest Owner	1, 2, 3	1.895880%
CP Energy Investments III, LLC (Scott-Winn, LLC)	Uncommitted Working Interest Owner	1, 2, 3	2.100840%
Innoventions, Inc.	Uncommitted Working Interest Owner	1, 2, 3	0.973560%
Charmar, LLC	Uncommitted Working Interest Owner	1, 2, 3	0.153720%
Bane Bigbie and wife, Melanie Bigbie	Uncommitted Working Interest Owner	1, 2, 3	0.102480%
Mitchell Exploration, Inc.	Uncommitted Working Interest Owner	1, 2, 3	0.102480%
Shannon C. Leonard, Trustee of the Shannon C. Leonard Child's Trust	Uncommitted Working Interest Owner	1, 2, 3	0.040992%
COG Operating, LLC	Uncommitted Working Interest Owner	5	8.557594%
Concho Oil & Gas, LLC	Uncommitted Working Interest Owner	5	0.450400%
Oxy Y-1 Company	Uncommitted Working Interest Owner	5	2.882558%
Sharbro Energy, LLC	Uncommitted Working Interest Owner	5	2.161918%



**ORRI Owners in Case 22916**

Regeneration Energy Corp.  
The Allar Company  
Premier Oil & Gas, Inc.  
Dastarac Inc.  
Raye Miller and wife, Mary Miller  
Joel Miller and wife, Robin Miller  
William Miller  
Innoventions, Inc.  
Cibola Land Corporation  
Kenneth Barbe, Jr.  
Stephen T. Mitchell  
Don Grady  
Duane Brown  
Bruce J. Pierce, Trustee of the Pierce Irrevocable Trust No. 2  
Southwest Petroleum Land Services, LLC  
Permian Basin Investment Corporation  
Ronadero Company, Inc.  
Natalie V. Hanagan  
Hutchings Oil Company  
George L. Scott, III  
Dan O'Neill and wife, Deborah O'Neill  
Sealy H. Cavin, Jr.  
Leonard Legacy Royalty, LLC  
LML Properties, LLC  
Jack's Peak, LLC  
Schutz Abstract Company  
James B. O'Neill, II, Trustee of the James A. O'Neill Revocable Trust  
Hammersmith Realty, Inc.  
Charmar, LLC  
Bane Bigbie and wife, Melanie Bigbie  
Mitchell Exploration, Inc.  
MCM Royalties, LLC  
Kevin K. Leonard, Trustee of the Kevin K. Leonard Child's Trust  
Molly M. Azopardi, Trustee of the Molly M. Azopardi Child's Trust  
Shannon C. Leonard, Trustee of the Shannon C. Leonard Child's Trust  
Michael Kyle Leonard, Trustee of the Michael Kyle Leonard Child's Trust  
Patrick Leonard, Trustee of the Patrick Leonard Child's Trust  
S. E. S. Investments, Ltd.  
First Southern Funding, LLC  
Voyage Energy, LP  
Red River Holdings, LLC  
TMT Energy Resources, Inc.  
EM1 Energy, LLC  
Samuel George Jones  
Mongoose Minerals LLC  
Nestegg Energy Corporation  
New Mexico Oil Corporation



# EXHIBIT C-5

# MRC Permian Company

One Lincoln Centre • 5400 LBJ Freeway • Suite 1500 • Dallas, Texas 75240  
Voice 405.397.8040 • Fax 214.866.4946  
[nick.farmer@matadorresources.com](mailto:nick.farmer@matadorresources.com)

Nick Farmer  
Landman

November 11, 2021

BEFORE THE OIL CONSERVATION DIVISION

Santa Fe, New Mexico

Exhibit No. C5

Submitted by: Matador Production Company

Hearing Date: February 16, 2023

Case Nos. 22915-22916, 22990 & 22992

VIA CERTIFIED RETURN RECEIPT MAIL

Scott-Winn, LLC  
P.O. Box 1834  
Roswell, NM 88202-1834

Re: Simon Camamile 0206 Fed Com #201H, #202H, #203H, #204H, #205H, & #206H (the "Wells")  
Participation Proposal  
Sections 1 & 2, Township 21 South, Range 28 East; and Section 6, Township 21 South, Range  
29 East, Eddy County, New Mexico

Dear Sir/Madam:

MRC Permian Company ("MRC") hereby proposes the drilling of the following Matador Production Company's Simon Camamile 0206 Fed Com #201H, Simon Camamile 0206 Fed Com #202H, Simon Camamile 0206 Fed Com #203H, Simon Camamile 0206 Fed Com #204H, Simon Camamile 0206 Fed Com #205H & Simon Camamile 0206 Fed Com #206H located in Sections 1 & 2, Township 21 South, Range 28 East; and Section 6, Township 21 South, Range 29 East, Eddy County, New Mexico.

In connection with the above, please note the following:

- The estimated cost of drilling, testing, completing, and equipping of each Well is itemized on the six (6) enclosed Authority for Expenditures ("AFE") dated October 8, 2021.
- **Simon Camamile 0206 Fed Com #201H:** to be drilled from a legal location with a proposed surface hole location within Lot 5 of Section 2-21S-28E and a proposed bottom hole location within Lot 3 of Section 6-21S-29E. The Well will have a targeted interval within the Wolfcamp formation and will be drilled horizontally in the Wolfcamp (~9,970' TVD) to a Measured Depth of approximately 23,460'.
- **Simon Camamile 0206 Fed Com #202H:** to be drilled from a legal location with a proposed surface hole location within Lot 5 of Section 2-21S-28E and a proposed bottom hole location within Lot 6 of Section 6-21S-29E. The Well will have a targeted interval within the Wolfcamp formation and will be drilled horizontally in the Wolfcamp (~9,970' TVD) to a Measured Depth of approximately 23,460'.
- **Simon Camamile 0206 Fed Com #203H:** to be drilled from a legal location with a proposed surface hole location within Lot 13 of Section 2-21S-28E and a proposed bottom hole location within Lot 11 of Section 6-21S-29E. The Well will have a targeted interval within the Wolfcamp formation and will be drilled horizontally in the Wolfcamp (~9,970' TVD) to a Measured Depth of approximately 23,460'.
- **Simon Camamile 0206 Fed Com #204H:** to be drilled from a legal location with a proposed surface hole location within Lot 13 of Section 2-21S-28E and a proposed bottom hole location within Lot 14 of Section 6-21S-29E. The Well will have a targeted interval within the Wolfcamp formation and will be drilled horizontally in the Wolfcamp (~9,970' TVD) to a Measured Depth of approximately 23,460'.

- **Simon Camamile 0206 Fed Com #205H:** to be drilled from a legal location with a proposed surface hole location within the SW/4SW/4 of Section 2-21S-28E and a proposed bottom hole location within the NE/4SW/4 of Section 6-21S-29E. The Well will have a targeted interval within the Wolfcamp formation and will be drilled horizontally in the Wolfcamp (~9,970' TVD) to a Measured Depth of approximately 23,460'.
- **Simon Camamile 0206 Fed Com #206H:** to be drilled from a legal location with a proposed surface hole location within the SW/4SW/4 of Section 2-21S-28E and a proposed bottom hole location within the SE/4SW/4 of Section 6-21S-29E. The Well will have a targeted interval within the Wolfcamp formation and will be drilled horizontally in the Wolfcamp (~9,970' TVD) to a Measured Depth of approximately 23,460'.

MRC reserves the right to modify the locations and drilling plans described above in order to address topography, cultural or environmental concerns, among other reasons. MRC will advise you of any such modifications.

MRC requests that you indicate your election to participate in the drilling and completion of the Wells in the space provided below, sign and return one (1) copy of this letter to the undersigned.

MRC is proposing to drill the Wells under the terms of the modified 1989 AAPL form of Operating Agreement dated October 28, 2021, by and between Matador Production Company, as Operator, and MRC Permian Company et al, as Non-Operators, covering all of Sections 1 & 2, Township 21 South, Range 28 East; and the W/2 of Section 6, Township 21 South, Range 29 East, Eddy County, New Mexico, and has the following general provisions:

- 100/300/300 Non-consenting penalty
- \$8,000/\$800 Drilling and Producing rate
- Matador Production Company named as Operator

If your election is to participate in the drilling and completion of the Well, please sign and return a copy of the enclosed AFE within thirty (30) days of receipt of this notice. Please be aware that the enclosed AFE is only an estimate of costs to be incurred and by electing to participate in the Well, each working interest owner shall be responsible for its proportionate share of all costs incurred.

Thank you for your consideration of this proposal. Please contact me if you have any questions.

Sincerely,

**MRC PERMIAN COMPANY**



Nick Farmer

Scott-Winn, LLC hereby elects to:

Participate for its proportionate share of the costs detailed in the enclosed AFE associated with Matador Production Company's **Simon Camamile 0206 Fed Com #201H** well.  
 Not to participate in the **Simon Camamile 0206 Fed Com #201H**

Participate for its proportionate share of the costs detailed in the enclosed AFE associated with Matador Production Company's **Simon Camamile 0206 Fed Com #202H** well.  
 Not to participate in the **Simon Camamile 0206 Fed Com #202H**

Participate for its proportionate share of the costs detailed in the enclosed AFE associated with Matador Production Company's **Simon Camamile 0206 Fed Com #203H** well.  
 Not to participate in the **Simon Camamile 0206 Fed Com #203H**

Participate for its proportionate share of the costs detailed in the enclosed AFE associated with Matador Production Company's **Simon Camamile 0206 Fed Com #204H** well.  
 Not to participate in the **Simon Camamile 0206 Fed Com #204H**

Participate for its proportionate share of the costs detailed in the enclosed AFE associated with Matador Production Company's **Simon Camamile 0206 Fed Com #205H** well.  
 Not to participate in the **Simon Camamile 0206 Fed Com #205H**

Participate for its proportionate share of the costs detailed in the enclosed AFE associated with Matador Production Company's **Simon Camamile 0206 Fed Com #206H** well.  
 Not to participate in the **Simon Camamile 0206 Fed Com #206H**

**Scott-Winn, LLC**

By: Sharon Seall

Title: QWHR Manager

Date: 12-12-21

Contact Number: 575-622-5891

**MATADOR PRODUCTION COMPANY**

ONE LINCOLN CENTRE • 5400 LBJ FREEWAY • SUITE 1500 • DALLAS, TEXAS 75240  
 Phone (972) 371-5200 • Fax (972) 371-5201

**ESTIMATE OF COSTS AND AUTHORIZATION FOR EXPENDITURE**

DATE:	October 8th 2021	AFE NO.:	
WELL NAME:	Simon Camamile #201H	FIELD:	
LOCATION:	-	MD/TVD:	23,460/9,970'
COUNTY/STATE:	Eddy County, New Mexico	LATERAL LENGTH:	12,350'
MRC WI:			
GEOLOGIC TARGET:	Wolfcamp A		
REMARKS:	Drill, complete and equip a horizontal Wolfcamp A well		

INTANGIBLE COSTS	DRILLING COSTS	COMPLETION COSTS	PRODUCTION COSTS	FACILITY COSTS	TOTAL COSTS
Land / Legal / Regulatory	\$ 35,000	\$ -	\$ -	\$ 10,000	\$ 45,000
Location, Surveys & Damages	125,000	13,000	15,000	33,333	186,333
Drilling	850,250	-	-	-	850,250
Cementing & Float Equip	335,000	-	-	-	335,000
Logging / Formation Evaluation	-	3,780	3,000	-	6,780
Flowback - Labor	-	-	17,176	-	17,176
Flowback - Surface Rentals	-	-	25,200	-	25,200
Flowback - Rental Living Quarters	-	-	-	-	-
Mud Logging	29,000	-	-	-	29,000
Mud Circulation System	51,350	-	-	-	51,350
Mud & Chemicals	325,250	49,000	6,000	-	380,250
Mud / Wastewater Disposal	170,000	-	-	1,000	171,000
Freight / Transportation	25,000	40,625	-	-	65,625
Rig Supervision / Engineering	123,500	105,000	4,350	7,200	240,050
Drill Bits	122,000	-	-	-	122,000
Drill Bit Purchase	-	-	-	-	-
Fuel & Power	150,875	548,100	-	-	708,975
Water	84,000	656,250	3,000	1,000	744,250
Drig & Completion Overhead	16,250	-	-	-	16,250
Plugging & Abandonment	-	-	-	-	-
Directional Drilling, Surveys	292,520	-	-	-	292,520
Completion Unit, Swab, CTU	-	150,000	13,500	-	163,500
Perforating, Wireline, Slickline	-	219,753	-	-	219,753
High Pressure Pump Truck	-	63,750	6,000	-	69,750
Stimulation	-	2,289,844	-	-	2,289,844
Stimulation Flowback & Disp	-	15,500	260,000	-	275,500
Insurance	9,900	-	-	-	9,900
Labor	103,500	61,750	15,000	5,000	265,250
Rental - Surface Equipment	140,010	390,119	10,000	5,000	545,128
Rental - Downhole Equipment	232,250	86,000	-	-	318,250
Rental - Living Quarters	52,400	43,673	-	5,000	103,073
Contingency	100,892	244,830	18,911	6,753	371,386
Operations Center	27,531	-	-	-	27,531
<b>TOTAL INTANGIBLES &gt;</b>	<b>3,491,478</b>	<b>4,982,972</b>	<b>397,137</b>	<b>74,287</b>	<b>8,945,873</b>

TANGIBLE COSTS	DRILLING COSTS	COMPLETION COSTS	PRODUCTION COSTS	FACILITY COSTS	TOTAL COSTS
Surface Casing	\$ 45,900	\$ -	\$ -	\$ -	\$ 45,900
Intermediate Casing	82,400	-	-	-	82,400
Drilling Liner	141,000	-	-	-	141,000
Production Casing	635,529	-	-	-	635,529
Production Liner	-	-	-	-	-
Tubing	-	-	55,900	-	55,900
Wellhead	133,000	-	45,000	-	178,000
Packers, Liner Hangers	-	73,650	-	-	73,650
Tanks	-	-	-	81,000	81,000
Production Vessels	-	-	-	147,983	147,983
Flow Lines	-	-	-	120,000	120,000
Rod string	-	-	-	-	-
Artificial Lift Equipment	-	-	30,000	-	30,000
Compressor	-	-	-	20,000	20,000
Installation Costs	-	-	-	80,000	80,000
Surface Pumps	-	-	2,500	36,333	40,833
Non-controllable Surface	-	-	-	2,000	2,000
Non-controllable Downhole	-	-	-	-	-
Downhole Pumps	-	-	-	-	-
Measurement & Meter Installation	-	-	10,000	65,333	75,333
Gas Conditioning / Dehydration	-	-	-	-	-
Interconnecting Facility Piping	-	-	-	133,333	133,333
Gathering / Bulk Lines	-	-	-	-	-
Valves, Dumps, Controllers	-	-	-	-	-
Tank / Facility Containment	-	-	-	23,333	23,333
Flare Stack	-	-	-	51,667	51,667
Electrical / Grounding	-	-	5,000	87,667	92,667
Communications / SCADA	-	-	4,000	10,000	14,000
Instrumentation / Safety	-	-	-	65,500	65,500
<b>TOTAL TANGIBLES &gt;</b>	<b>837,829</b>	<b>73,950</b>	<b>152,400</b>	<b>926,150</b>	<b>2,090,329</b>
<b>TOTAL COSTS &gt;</b>	<b>4,429,307</b>	<b>5,056,922</b>	<b>549,537</b>	<b>1,000,437</b>	<b>11,036,222</b>

**PREPARED BY MATADOR PRODUCTION COMPANY:**

Drilling Engineer:	Fred Mohal	Team Lead - WTX/NM	<i>MB</i>
Completions Engineer:	Colin Lesnick		WHB
Production Engineer:	George Malloy		

**MATADOR RESOURCES COMPANY APPROVAL:**

Executive VP, COO/CFO	DEL	VP - Res Engineering	BMR	VP - Drilling	BG
Executive VP, Legal	CA	Exec Dir - Exploration	NLF		
President	MVH				

**NON OPERATING PARTNER APPROVAL:**

Company Name:	Working Interest (%):	Tax ID:
Signed by:	Date:	
Title:	Approval: <input type="checkbox"/> Yes <input type="checkbox"/> No (mark one)	

The costs on this AFE are estimates only and may be revised as details on the well are known. Taking into account the AFE, the Participant agrees to pay its proportionate share of actual costs incurred in the performance of the well. Participants shall be covered by and hold harmless the Operator's well control and general liability insurance unless indicated by this Operator's certificate.

MATADOR PRODUCTION COMPANY

ONE LINCOLN CENTRE • 5400 LBJ FREEWAY • SUITE 1500 • DALLAS, TEXAS 75240
Phone (972) 371-6200 • Fax (972) 371-6201

ESTIMATE OF COSTS AND AUTHORIZATION FOR EXPENDITURE

Table with header information including DATE (October 8th 2021), WELL NAME (Simon Camamile #202H), LOCATION, COUNTY/STATE (Eddy County, New Mexico), MRC Wt, GEOLOGIC TARGET (Wolfcamp A), and REMARKS (Drill, complete and equip a horizontal Wolfcamp A well).

Main cost breakdown table with columns: INTANGIBLE COSTS, DRILLING COSTS, COMPLETION COSTS, PRODUCTION COSTS, FACILITY COSTS, and TOTAL COSTS. Includes items like Land / Legal / Regulatory, Location, Surveys & Damages, Drilling, Cementing & Float Equip, etc.

Table with columns: TANGIBLE COSTS, DRILLING COSTS, COMPLETION COSTS, PRODUCTION COSTS, FACILITY COSTS, and TOTAL COSTS. Includes items like Surface Casing, Intermediate Casing, Drilling Liner, Production Casing, etc.

PREPARED BY MATADOR PRODUCTION COMPANY:

Table listing personnel: Drilling Engineer (Fred Mihal), Completions Engineer (Colin Lesnick), Production Engineer (George Malloy), Team Lead (WTX/NM), and WHB.

MATADOR RESOURCES COMPANY APPROVAL:

Table for approvals with fields for Executive VP, COO/CFO (DEL), VP - Res Engineering (BMR), VP - Drilling (BC), Executive VP, Legal (CA), Exec Dir - Exploration (NLF), and President (MVI).

NON OPERATING PARTNER APPROVAL:

Table for non-operating partner approval with fields for Company Name, Working Interest (%), Tax ID, Signed by, Date, and Approval (Yes/No).

THESE COSTS ARE ESTIMATES AND SHOULD BE USED AS A GUIDE ONLY. MATADOR RESOURCES COMPANY WILL BE RESPONSIBLE FOR THE ACCURACY OF THE INFORMATION PROVIDED IN THIS ESTIMATE.

**MATADOR PRODUCTION COMPANY**  
 ONE LINCOLN CENTRE • 5400 LBJ FREEWAY • SUITE 1800 • DALLAS, TEXAS 75240  
 Phone (972) 371-5200 • Fax (972) 371-5201

ESTIMATE OF COSTS AND AUTHORIZATION FOR EXPENDITURE

DATE:	October 8th 2021	AFE NO.:	
WELL NAME:	Simon Camarnile #203H	FIELD:	
LOCATION:	-	MD/TVD:	23,460/9,970'
COUNTY/STATE:	Eddy County, New Mexico	LATERAL LENGTH:	12,350'
MRC Wt:			
GEOLOGIC TARGET:	Wolfcamp A		
REMARKS:	Drill, complete and equip a horizontal Wolfcamp A well		

INTANGIBLE COSTS	DRILLING COSTS	COMPLETION COSTS	PRODUCTION COSTS	FACILITY COSTS	TOTAL COSTS
Land / Legal / Regulatory	\$ 35,000	\$ -	\$ -	\$ 10,000	\$ 45,000
Location, Surveys & Damages	125,000	13,000	15,000	33,333	186,333
Drilling	850,250	-	-	-	850,250
Cementing & Float Equip	335,000	-	-	-	335,000
Logging / Formation Evaluation	-	3,780	3,000	-	6,780
Flowback - Labor	-	-	17,176	-	17,176
Flowback - Surface Rentals	-	-	25,200	-	25,200
Flowback - Rental Living Quarters	-	-	-	-	-
Mud Logging	29,000	-	-	-	29,000
Mud Circulation System	51,350	-	-	-	51,350
Mud & Chemicals	325,250	49,000	6,000	-	380,250
Mud / Wastewater Disposal	170,000	-	-	1,000	171,000
Freight / Transportation	25,000	40,625	-	-	65,625
Rig Supervision / Engineering	123,500	105,000	4,350	7,200	240,050
Drill Bits	122,000	-	-	-	122,000
Drill Bit Purchase	-	-	-	-	-
Fuel & Power	160,875	548,100	-	-	708,975
Water	84,000	656,250	3,000	1,000	744,250
Drig & Completion Overhead	16,250	-	-	-	16,250
Plugging & Abandonment	-	-	-	-	-
Directional Drilling, Surveys	292,520	-	-	-	292,520
Completion Unit, Swab, CTU	-	150,000	13,500	-	163,500
Perforating, Wireline, Slickline	-	219,753	-	-	219,753
High Pressure Pump Truck	-	63,750	6,000	-	69,750
Stimulation	-	2,289,644	-	-	2,289,644
Stimulation Flowback & Disp	-	15,500	260,000	-	275,500
Insurance	9,900	-	-	-	9,900
Labor	183,500	61,750	15,000	5,000	265,250
Rental - Surface Equipment	140,010	390,118	10,000	5,000	545,128
Rental - Downhole Equipment	232,250	80,000	-	-	318,250
Rental - Living Quarters	52,400	45,675	-	6,000	103,075
Contingency	100,892	244,830	18,911	6,753	371,386
Operations Center	27,531	-	-	-	27,531
<b>TOTAL INTANGIBLES &gt;</b>	<b>3,491,478</b>	<b>4,982,972</b>	<b>397,137</b>	<b>74,287</b>	<b>8,945,873</b>

TANGIBLE COSTS	DRILLING COSTS	COMPLETION COSTS	PRODUCTION COSTS	FACILITY COSTS	TOTAL COSTS
Surface Casing	\$ 45,900	\$ -	\$ -	\$ -	\$ 45,900
Intermediate Casing	82,400	-	-	-	82,400
Drilling Liner	141,000	-	-	-	141,000
Production Casing	535,529	-	-	-	535,529
Production Liner	-	-	-	-	-
Tubing	-	-	55,800	-	55,800
Wellhead	133,000	-	45,000	-	178,000
Packers, Liner Hangers	-	73,950	-	-	73,950
Tanks	-	-	-	81,000	81,000
Production Vessels	-	-	-	147,903	147,903
Flow Lines	-	-	-	120,000	120,000
Rod string	-	-	-	-	-
Artificial Lift Equipment	-	-	30,000	-	30,000
Compressor	-	-	-	20,000	20,000
Installation Costs	-	-	-	80,000	80,000
Surface Pumps	-	-	2,500	38,333	40,833
Non-controllable Surface	-	-	-	2,000	2,000
Non-controllable Downhole	-	-	-	-	-
Downhole Pumps	-	-	-	-	-
Measurement & Meter Installation	-	-	10,000	65,333	75,333
Gas Conditioning / Dehydration	-	-	-	-	-
Interconnecting Facility Piping	-	-	-	133,333	133,333
Gathering / Bulk Lines	-	-	-	-	-
Valves, Dumps, Controllers	-	-	-	-	-
Tank / Facility Containment	-	-	-	23,333	23,333
Flare Stack	-	-	-	51,667	51,667
Electrical / Grounding	-	-	5,000	87,667	92,667
Communications / SCADA	-	-	4,000	10,000	14,000
Instrumentation / Safety	-	-	-	65,500	65,500
<b>TOTAL TANGIBLES &gt;</b>	<b>937,829</b>	<b>73,950</b>	<b>152,400</b>	<b>926,150</b>	<b>2,090,329</b>
<b>TOTAL COSTS &gt;</b>	<b>4,429,307</b>	<b>5,056,922</b>	<b>549,537</b>	<b>1,000,437</b>	<b>11,038,202</b>

PREPARED BY MATADOR PRODUCTION COMPANY:

Drilling Engineer:	Fred Mihal	Team Lead - WTX/NM	<u>WB</u>
Completions Engineer:	Colin Lesnick		WHB
Production Engineer:	George Malloy		

MATADOR RESOURCES COMPANY APPROVAL:

Executive VP, COO/CFO	<u>DEL</u>	VP - Res Engineering	<u>BMR</u>	VP - Drilling	<u>BG</u>
Executive VP, Legal	<u>CA</u>	Exec Dir - Exploration	<u>NLF</u>		
President	<u>MVH</u>				

NON OPERATING PARTNER APPROVAL:

Company Name:	_____	Working Interest (%):	_____	Tax ID:	_____
Signed by:	_____	Date:	_____		
Title:	_____	Approval:	Yes _____ No (mark one) _____		

The costs on this AFE are estimates only and may not be consistent with any specific plan or the actual cost of the project. Logging installation equipment under the AFE may be deployed up to a year after the well has been completed. In accordance with AFE, the Participant agrees to pay its proportionate share of actual costs incurred according to the terms of the well completion agreement, regulatory order or other agreement covering the well. Participants shall be covered by and hold proportionately for Operator's well control and general liability insurance without participant in excess Operator's certificate of insurance.

**MATADOR PRODUCTION COMPANY**

ONE LINCOLN CENTRE • 5400 LBJ FREEWAY • SUITE 1500 • DALLAS, TEXAS 75240  
 Phone (972) 371-5200 • Fax (972) 371-5201

**ESTIMATE OF COSTS AND AUTHORIZATION FOR EXPENDITURE**

DATE:	October 8th 2021	AFE NO.:	
WELL NAME:	Simon Camamile #204H	FIELD:	
LOCATION:	-	MD/TVD:	23,460/9,970'
COUNTY/STATE:	Eddy County, New Mexico	LATERAL LENGTH:	12,350'
MRC WI:			
GEOLOGIC TARGET:	Wolfcamp A		
REMARKS:	Drill, complete and equip a horizontal Wolfcamp A well		

INTANGIBLE COSTS	DRILLING COSTS	COMPLETION COSTS	PRODUCTION COSTS	FACILITY COSTS	TOTAL COSTS
Land / Legal / Regulatory	\$ 35,000	\$ -	\$ -	\$ 10,000	\$ 45,000
Location, Surveys & Damages	125,000	13,000	15,000	33,333	186,333
Drilling	850,250				850,250
Cementing & Float Equip	335,000				335,000
Logging / Formation Evaluation	-	3,780	3,000		6,780
Flowback - Labor			17,176		17,176
Flowback - Surface Rentals			25,200		25,200
Flowback - Rental Living Quarters					
Mud Logging	29,000				29,000
Mud Circulation System	51,350				51,350
Mud & Chemicals	325,250	49,000	6,000		380,250
Mud / Wastewater Disposal	170,000			1,000	171,000
Freight / Transportation	25,000	40,625			65,625
Rig Supervision / Engineering	123,500	105,000	4,350	7,200	240,050
Drill Bits	122,000				122,000
Drill Bit Purchase					
Fuel & Power	100,875	548,100			708,975
Water	84,000	656,250	3,000	1,000	744,250
Orig & Completion Overhead	16,250				16,250
Plugging & Abandonment					
Directional Drilling, Surveys	292,520				292,520
Completion Unit, Swab, CTU		150,000	13,500		163,500
Perforating, Wireline, Slickline		219,753			219,753
High Pressure Pump Truck		63,750	6,000		69,750
Stimulation		2,289,844			2,289,844
Stimulation Flowback & Disp		15,500	280,000		275,500
Insurance	9,900				9,900
Labor	183,500	61,750	15,000	5,000	265,250
Rental - Surface Equipment	140,010	390,118	10,000	5,000	545,128
Rental - Downhole Equipment	232,250	88,000			318,250
Rental - Living Quarters	52,400	45,673		5,000	103,073
Contingency	100,892	244,830	18,911	6,753	371,386
Operations Center	27,531				27,531
<b>TOTAL INTANGIBLES &gt;</b>	<b>3,481,478</b>	<b>4,982,972</b>	<b>397,137</b>	<b>74,287</b>	<b>8,945,873</b>

TANGIBLE COSTS	DRILLING COSTS	COMPLETION COSTS	PRODUCTION COSTS	FACILITY COSTS	TOTAL COSTS
Surface Casing	\$ 45,900	\$ -	\$ -	\$ -	\$ 45,900
Intermediate Casing	82,400				82,400
Drilling Liner	141,000				141,000
Production Casing	535,529				535,529
Production Liner					
Tubing			55,900		55,900
Wellhead	133,000		45,000		178,000
Packers, Liner Hangers		73,950			73,950
Tanks				81,000	81,000
Production Vessels				147,983	147,983
Flow Lines				120,000	120,000
Rod string					
Artificial Lift Equipment			30,000		30,000
Compressor				20,000	20,000
Installation Costs				60,000	60,000
Surface Pumps			2,500	38,333	40,833
Non-controllable Surface				2,000	2,000
Non-controllable Downhole					
Downhole Pumps					
Measurement & Meter Installation			10,000	65,333	75,333
Gas Conditioning / Dehydration					
Interconnecting Facility Piping				133,333	133,333
Gathering / Bulk Lines					
Valves, Dumps, Controllers					
Tank / Facility Containment				23,333	23,333
Flare Stack				51,667	51,667
Electrical / Grounding			5,000	87,667	92,667
Communications / SCADA			4,000	10,000	14,000
Instrumentation / Safety				65,500	65,500
<b>TOTAL TANGIBLES &gt;</b>	<b>937,829</b>	<b>73,950</b>	<b>152,400</b>	<b>926,150</b>	<b>2,090,329</b>
<b>TOTAL COSTS &gt;</b>	<b>4,429,307</b>	<b>5,056,922</b>	<b>549,537</b>	<b>1,000,437</b>	<b>11,036,202</b>

**PREPARED BY MATADOR PRODUCTION COMPANY:**

Drilling Engineer:	Fred Mihal	Team Lead - WTX/NM	<u>JB</u>
Completions Engineer:	Colin Lesnick	WHB	
Production Engineer:	George Malloy		

**MATADOR RESOURCES COMPANY APPROVAL:**

Executive VP, COO/CFO	DEL	VP - Res Engineering	BMR	VP - Drilling	BG
Executive VP, Legal	CA	Exec Dir - Exploration	NLF		
President	MVH				

**NON OPERATING PARTNER APPROVAL:**

Company Name:	Working Interest (%):	Tax ID:
Signed by:	Date:	
Title:	Approval: Yes	No (mark one)

The costs on this AFE are estimates only and may not be considered an estimate of the total cost of the project. Funding obligations are not guaranteed. This AFE may be revised up to 90 days after the well has been completed. In executing this AFE, the Participant agrees to pay its proportionate share of actual costs incurred. This AFE is subject to the terms and conditions of the well completion agreement, regulatory order or other agreement governing this well. Participants shall be bound by and hold proportionately for Operator's well control and general liability insurance unless participant provides coverage as a contract.



**MATADOR PRODUCTION COMPANY**

ONE LINCOLN CENTRE • 5400 LBJ FREEWAY • SUITE 1500 • DALLAS, TEXAS 75240  
 Phone (972) 371-5200 • Fax (972) 371-5201

**ESTIMATE OF COSTS AND AUTHORIZATION FOR EXPENDITURE**

DATE:	October 8th 2021	AFE NO.:	
WELL NAME:	Simon Camamile #205H	FIELD:	
LOCATION:	-	MD/TVD:	23,460'/9,970'
COUNTY/STATE:	Eddy County, New Mexico	LATERAL LENGTH:	12,350'
MRC WI:			
GEOLOGIC TARGET:	Wolfcamp A		
REMARKS:	Drill, complete and equip a horizontal Wolfcamp A well		

INTANGIBLE COSTS	DRILLING COSTS	COMPLETION COSTS	PRODUCTION COSTS	FACILITY COSTS	TOTAL COSTS
Land / Legal / Regulatory	\$ 35,000	\$ -	\$ -	\$ 10,000	\$ 45,000
Location, Surveys & Damages	125,000	13,000	15,000	33,333	186,333
Drilling	850,250	-	-	-	850,250
Cementing & Float Equip	335,000	-	-	-	335,000
Logging / Formation Evaluation	-	3,780	3,000	-	6,780
Flowback - Labor	-	-	17,176	-	17,176
Flowback - Surface Rentals	-	-	25,200	-	25,200
Flowback - Rental Living Quarters	-	-	-	-	-
Mud Logging	29,000	-	-	-	29,000
Mud Circulation System	51,350	-	-	-	51,350
Mud & Chemicals	325,250	49,000	6,000	-	380,250
Mud / Wastewater Disposal	170,000	-	-	1,000	171,000
Freight / Transportation	25,000	40,625	-	-	65,625
Rig Supervision / Engineering	123,500	105,000	4,350	7,200	240,050
Drill Bits	122,000	-	-	-	122,000
Drill Bit Purchase	-	-	-	-	-
Fuel & Power	160,875	548,100	-	-	708,975
Water	84,000	656,250	3,000	1,000	744,250
Drig & Completion Overhead	16,250	-	-	-	16,250
Plugging & Abandonment	-	-	-	-	-
Directional Drilling, Surveys	292,520	-	-	-	292,520
Completion Unit, Swab, CTU	-	150,000	13,500	-	163,500
Perforating, Wireline, Slickline	-	219,753	-	-	219,753
High Pressure Pump Truck	-	63,750	6,000	-	69,750
Stimulation	-	2,289,844	-	-	2,289,844
Stimulation Flowback & Disp	-	15,500	269,000	-	275,500
Insurance	9,900	-	-	-	9,900
Labor	183,500	61,750	15,000	5,000	265,250
Rental - Surface Equipment	140,010	390,118	10,000	5,000	545,128
Rental - Downhole Equipment	232,250	86,000	-	-	318,250
Rental - Living Quarters	52,400	45,673	-	5,000	103,073
Contingency	100,892	244,830	18,911	6,753	371,386
Operations Center	27,531	-	-	-	27,531
<b>TOTAL INTANGIBLES &gt;</b>	<b>3,491,478</b>	<b>4,982,972</b>	<b>397,137</b>	<b>74,287</b>	<b>8,945,873</b>

TANGIBLE COSTS	DRILLING COSTS	COMPLETION COSTS	PRODUCTION COSTS	FACILITY COSTS	TOTAL COSTS
Surface Casing	\$ 45,900	\$ -	\$ -	\$ -	\$ 45,900
Intermediate Casing	82,400	-	-	-	82,400
Drilling Liner	141,000	-	-	-	141,000
Production Casing	535,529	-	-	-	535,529
Production Liner	-	-	-	-	-
Tubing	-	-	55,900	-	55,900
Wellhead	133,000	-	45,000	-	178,000
Packers, Liner Hangers	-	73,950	-	-	73,950
Tanks	-	-	-	81,000	81,000
Production Vessels	-	-	-	147,983	147,983
Flow Lines	-	-	-	120,000	120,000
Rod string	-	-	-	-	-
Artificial Lift Equipment	-	-	30,000	-	30,000
Compressor	-	-	-	20,000	20,000
Installation Costs	-	-	-	80,000	80,000
Surface Pumps	-	-	2,500	38,333	40,833
Non-controllable Surface	-	-	-	2,000	2,000
Non-controllable Downhole	-	-	-	-	-
Downhole Pumps	-	-	-	-	-
Measurement & Meter Installation	-	-	10,000	65,333	75,333
Gas Conditioning / Dehydration	-	-	-	-	-
Interconnecting Facility Piping	-	-	-	133,333	133,333
Gathering / Bulk Lines	-	-	-	-	-
Valves, Dumps, Controllers	-	-	-	-	-
Tank / Facility Containment	-	-	-	23,333	23,333
Flare Stack	-	-	-	51,667	51,667
Electrical / Grounding	-	-	5,000	87,667	92,667
Communications / SCADA	-	-	4,000	10,000	14,000
Instrumentation / Safety	-	-	-	65,500	65,500
<b>TOTAL TANGIBLES &gt;</b>	<b>937,829</b>	<b>73,950</b>	<b>182,400</b>	<b>926,150</b>	<b>2,090,329</b>
<b>TOTAL COSTS &gt;</b>	<b>4,429,307</b>	<b>5,056,922</b>	<b>549,537</b>	<b>1,000,437</b>	<b>11,036,202</b>

**PREPARED BY MATADOR PRODUCTION COMPANY:**

Drilling Engineer:	Fred Mihai	Team Lead - WTX/NM	<i>WMB</i>
Completions Engineer:	Colin Lesnick		WMB
Production Engineer:	George Malloy		

**MATADOR RESOURCES COMPANY APPROVAL:**

Executive VP, COO/CFO	VP - Res Engineering	VP - Drilling
DEL	SMR	BG
Executive VP, Legal	Exec Dir - Exploration	
CA	NLF	
President		
MVH		

**NON OPERATING PARTNER APPROVAL:**

Company Name:	Working Interest (%):	Tax ID:
Signed by:	Date:	
Title:	Approval: Yes	No (mark one)

**MATADOR PRODUCTION COMPANY**

ONE LINCOLN CENTRE • 5400 LBJ FREEWAY • SUITE 1600 • DALLAS, TEXAS 75240  
 Phone (972) 371-5200 • Fax (972) 371-5201

**ESTIMATE OF COSTS AND AUTHORIZATION FOR EXPENDITURE**

DATE:	October 8th 2021	AFE NO.:	
WELL NAME:	Simon Camamile #208H	FIELD:	
LOCATION:		MD/TVD:	23,460/9,970'
COUNTY/STATE:	Eddy County, New Mexico	LATERAL LENGTH:	12,350'
MRC WI:			
GEOLOGIC TARGET:	Wolfcamp A		
REMARKS:	Drill, complete and equip a horizontal Wolfcamp A well		

INTANGIBLE COSTS	DRILLING COSTS	COMPLETION COSTS	PRODUCTION COSTS	FACILITY COSTS	TOTAL COSTS
Land / Legal / Regulatory	\$ 35,000	\$ -	\$ -	\$ 10,000	\$ 45,000
Location, Surveys & Damages	125,000	13,000	15,000	33,333	186,333
Drilling	850,250	-	-	-	850,250
Cementing & Float Equip	335,000	-	-	-	335,000
Logging / Formation Evaluation	-	3,780	3,000	-	6,780
Flowback - Labor	-	-	17,176	-	17,176
Flowback - Surface Rentals	-	-	25,200	-	25,200
Flowback - Rental Living Quarters	-	-	-	-	-
Mud Logging	29,000	-	-	-	29,000
Mud Circulation System	51,350	-	-	-	51,350
Mud & Chemicals	325,250	49,000	6,000	-	380,250
Mud / Wastewater Disposal	170,000	-	-	1,000	171,000
Freight / Transportation	25,000	40,625	-	-	65,625
Rig Supervision / Engineering	123,500	105,000	4,350	7,200	240,050
Drill Bits	122,000	-	-	-	122,000
Drill Bit Purchase	-	-	-	-	-
Fuel & Power	160,875	548,100	-	-	708,975
Water	84,000	656,250	3,000	1,000	744,250
Drig & Completion Overhead	16,250	-	-	-	16,250
Plugging & Abandonment	-	-	-	-	-
Directional Drilling, Surveys	292,520	-	-	-	292,520
Completion Unit, Swab, CTU	-	150,000	13,500	-	163,500
Perforating, Wireline, Slickline	-	219,753	-	-	219,753
High Pressure Pump Truck	-	63,750	6,000	-	69,750
Stimulation	-	2,269,844	-	-	2,269,844
Stimulation Flowback & Disp	-	15,500	260,000	-	275,500
Insurance	9,900	-	-	-	9,900
Labor	183,500	61,750	15,000	5,000	265,250
Rental - Surface Equipment	140,010	390,118	10,000	5,000	545,128
Rental - Downhole Equipment	232,250	86,000	-	-	318,250
Rental - Living Quarters	52,400	45,873	-	5,000	103,073
Contingency	100,892	244,830	18,511	6,753	371,386
Operations Center	27,531	-	-	-	27,531
<b>TOTAL INTANGIBLES &gt;</b>	<b>3,491,478</b>	<b>4,982,972</b>	<b>397,137</b>	<b>74,287</b>	<b>8,945,873</b>

TANGIBLE COSTS	DRILLING COSTS	COMPLETION COSTS	PRODUCTION COSTS	FACILITY COSTS	TOTAL COSTS
Surface Casing	\$ 45,900	\$ -	\$ -	\$ -	\$ 45,900
Intermediate Casing	82,400	-	-	-	82,400
Drilling Liner	141,000	-	-	-	141,000
Production Casing	535,529	-	-	-	535,529
Production Liner	-	-	-	-	-
Tubing	-	-	55,900	-	55,900
Wellhead	133,000	-	45,000	-	178,000
Packers, Liner Hangers	-	73,950	-	-	73,950
Tanks	-	-	-	81,000	81,000
Production Vessels	-	-	-	147,983	147,983
Flow Lines	-	-	-	120,000	120,000
Rod string	-	-	-	-	-
Artificial Lift Equipment	-	-	30,000	-	30,000
Compressor	-	-	-	20,000	20,000
Installation Costs	-	-	-	80,000	80,000
Surface Pumps	-	-	2,500	36,333	40,833
Non-controllable Surface	-	-	-	2,000	2,000
Non-controllable Downhole	-	-	-	-	-
Downhole Pumps	-	-	-	-	-
Measurement & Meter Installation	-	-	10,000	65,333	75,333
Gas Conditioning / Dehydration	-	-	-	-	-
Interconnecting Facility Piping	-	-	-	133,333	133,333
Gathering / Bulk Lines	-	-	-	-	-
Valves, Dumps, Controllers	-	-	-	-	-
Tank / Facility Containment	-	-	-	23,333	23,333
Flare Stack	-	-	-	51,667	51,667
Electrical / Grounding	-	-	5,000	87,667	92,667
Communications / SCADA	-	-	4,000	10,000	14,000
Instrumentation / Safety	-	-	-	65,500	65,500
<b>TOTAL TANGIBLES &gt;</b>	<b>937,829</b>	<b>73,950</b>	<b>152,400</b>	<b>926,160</b>	<b>2,090,329</b>
<b>TOTAL COSTS &gt;</b>	<b>4,429,307</b>	<b>5,056,922</b>	<b>549,537</b>	<b>1,000,437</b>	<b>11,036,202</b>

**PREPARED BY MATADOR PRODUCTION COMPANY:**

Drilling Engineer:	Fred Mihal	Team Lead - WTX/NM	
Completions Engineer:	Colin Lesnick		WHB
Production Engineer:	George Malloy		

**MATADOR RESOURCES COMPANY APPROVAL:**

Executive VP, COO/CFO	DEL	VP - Res Engineering	BMR	VP - Drilling	BG
Executive VP, Legal	CA	Exec Dir - Exploration	NLF		
President	MVH				

**NON OPERATING PARTNER APPROVAL:**

Company Name:	Working Interest (%):	Tax ID:
Signed by:	Date:	
Title:	Approval: Yes	No (mark one)

This AFE and its associated costs and revenue estimates are based on the information provided by the operator. The operator warrants that the information provided is true and correct to the best of its knowledge. The operator warrants that the information provided is true and correct to the best of its knowledge. The operator warrants that the information provided is true and correct to the best of its knowledge.

# MRC Permian Company

One Lincoln Centre • 5400 LBJ Freeway • Suite 1500 • Dallas, Texas 75240  
Voice 972.371.5238 • Fax 214.866.4946  
[nick.farmer@matadorresources.com](mailto:nick.farmer@matadorresources.com)

---

Nick Farmer  
Landman

November 22, 2021

VIA CERTIFIED RETURN RECEIPT MAIL

Concho Oil & Gas LLC  
600 W. Illinois Ave.  
Midland, TX 79705

Re: Simon Camamile 0206 Fed Com #222H (the "Well")  
Participation Proposal  
Sections 1 & 2, Township 21 South, Range 28 East; and Section 6, Township 21  
South, Range 29 East, Eddy County, New Mexico

Dear Sir/Madam:

MRC Permian Company ("MRC") hereby proposes the drilling of the following Matador Production Company's Simon Camamile 0206 Fed Com #222H, located in Sections 1 & 2, Township 21 South, Range 28 East; and Section 6, Township 21 South, Range 29 East, Eddy County, New Mexico.

In connection with the above, please note the following:

- The estimated cost of drilling, testing, completing, and equipping of each Well is itemized on the enclosed Authority for Expenditures ("AFE") dated October 8, 2021.
- **Simon Camamile 0206 Fed Com #222H:** to be drilled from a legal location with a proposed surface hole location within Lot 5 of Section 2-21S-28E and a proposed bottom hole location within Lot 3 of Section 6-21S-29E. The Well will have a targeted interval within the Bone Spring formation and will be drilled horizontally in the Wolfcamp (~10,160' TVD) to a Measured Depth of approximately 23,650'.

Because the completed lateral of the Simon Camamile 0206 Fed Com #222H will be located closer than 330 feet to the adjacent quarter-quarter sections, the spacing unit for the Simon Camamile 0206 Fed Com #222H will consist of 670.38 acres and comprise of Lots 1-8 of Sections 1 and 2, Township 21 South, Range 28 East, and Lots 3-6 of Section 6, Township 21 South, Range 29 East, by including proximity tracts under NMAC 19.15.16.15(B).

In addition, please note the spacing unit for the Simon Camamile 0206 Fed Com #222H will overlap with each of the following two spacing units, by virtue of the irregular sections included in the spacing units:

1. The spacing unit for the Simon Camamile 0206 Fed Com #201H, comprising of Lots 1-4 of Sections 1 and 2, Township 21 South, Range 28 East, and Lots 3-4 of Section 6, Township 21 South, Range 29 East; and

- 2. The spacing unit for the Simon Camamile 0206 Fed Com #202H, comprising of Lots 5-8 of Sections 1 and 2, Township 21 South, Range 28 East, and Lots 5-6 of Section 6, Township 21 South, Range 29 East

MRC reserves the right to modify the locations and drilling plans described above in order to address topography, cultural or environmental concerns, among other reasons. MRC will advise you of any such modifications.

MRC requests that you indicate your election to participate in the drilling and completion of the Wells in the space provided below, sign and return one (1) copy of this letter to the undersigned.

MRC is proposing to drill the Wells under the terms of the modified 1989 AAPL form of Operating Agreement dated October 28, 2021, by and between Matador Production Company, as Operator, and MRC Permian Company et al, as Non-Operators, covering all of Sections 1 & 2, Township 21 South, Range 28 East; and the W/2 of Section 6, Township 21 South, Range 29 East, Eddy County, New Mexico, that was previously mailed to you and has the following general provisions:

- 100/300/300 Non-consenting penalty
- \$8,000/\$800 Drilling and Producing rate
- Matador Production Company named as Operator

If your election is to participate in the drilling and completion of the Well, please sign and return a copy of the enclosed AFE within thirty (30) days of receipt of this notice. Please be aware that the enclosed AFE is only an estimate of costs to be incurred and by electing to participate in the Well, each working interest owner shall be responsible for its proportionate share of all costs incurred.

Thank you for your consideration of this proposal. Please contact me if you have any questions.

Sincerely,

**MRC PERMIAN COMPANY**



Nick Farmer

**Concho Oil & Gas LLC** hereby elects to:

- \_\_\_\_\_ Participate for its proportionate share of the costs detailed in the enclosed AFE associated with Matador Production Company's Simon Camamile 0206 Fed Com #222H well.
- \_\_\_\_\_ Not to participate in the Simon Camamile 0206 Fed Com #222H

**Concho Oil & Gas LLC**

By: \_\_\_\_\_

Title: \_\_\_\_\_

Date: \_\_\_\_\_

Contact Number: \_\_\_\_\_

**MATADOR PRODUCTION COMPANY**

ONE LINCOLN CENTRE • 5400 LBJ FREEWAY • SUITE 1600 • DALLAS, TEXAS 75240  
 Phone (972) 371-5200 • Fax (972) 371-5201

**ESTIMATE OF COSTS AND AUTHORIZATION FOR EXPENDITURE**

DATE:	October 8th 2021	AFE NO.:	
WELL NAME:	Simon Camamile #222H	FIELD:	
LOCATION:		MD/TVD:	23,650'/10,160'
COUNTY/STATE:	Eddy County, New Mexico	LATERAL LENGTH:	12,350'
MRC WI:			
GEOLOGIC TARGET:	Wolfcamp B		
REMARKS:	Drill, complete and equip a horizontal Wolfcamp B well		

INTANGIBLE COSTS	DRILLING COSTS	COMPLETION COSTS	PRODUCTION COSTS	FACILITY COSTS	TOTAL COSTS
Land / Legal / Regulatory	\$ 35,000		\$ -	\$ 10,000	\$ 45,000
Location, Surveys & Damages	125,000	13,000	15,000	33,333	186,333
Drilling	850,250				850,250
Cementing & Float Equip	335,000				335,000
Logging / Formation Evaluation		3,780	3,000		6,780
Flowback - Labor			17,176		17,176
Flowback - Surface Rentals			25,200		25,200
Flowback - Rental Living Quarters					-
Mud Logging	29,000				29,000
Mud Circulation System	51,350				51,350
Mud & Chemicals	325,250	49,000	8,000		380,250
Mud / Wastewater Disposal	170,000			1,000	171,000
Freight / Transportation	25,000	40,625			65,625
Rig Supervision / Engineering	123,500	105,000	4,350	7,200	240,050
Drill Bits	122,000				122,000
Drill Bit Purchase					-
Fuel & Power	160,875	548,100			708,975
Water	84,000	656,250	3,000	1,000	744,250
Drig & Completion Overhead	16,250				16,250
Plugging & Abandonment					-
Directional Drilling, Surveys	293,850				293,850
Completion Unit, Swab, CTU		150,000	13,500		163,500
Perforating, Wireline, Slickline		219,753			219,753
High Pressure Pump Truck		63,750	8,000		69,750
Stimulation		2,434,844			2,434,844
Stimulation Flowback & Disp		15,500	260,000		275,500
Insurance	9,980				9,980
Labor	183,500	61,750	15,000	5,000	265,250
Rental - Surface Equipment	140,010	390,118	10,000	5,000	545,128
Rental - Downhole Equipment	232,250	86,000			318,250
Rental - Living Quarters	52,400	45,673		5,000	103,073
Contingency	100,934	244,830	18,911	6,753	371,428
Operations Center	27,531				27,531
<b>TOTAL INTANGIBLES &gt;</b>	<b>3,482,930</b>	<b>5,127,872</b>	<b>387,137</b>	<b>74,287</b>	<b>9,092,326</b>

TANGIBLE COSTS	DRILLING COSTS	COMPLETION COSTS	PRODUCTION COSTS	FACILITY COSTS	TOTAL COSTS
Surface Casing	\$ 45,900		\$ -	\$ -	\$ 45,900
Intermediate Casing	82,400				82,400
Drilling Liner	141,000				141,000
Production Casing	539,523				539,523
Production Liner					-
Tubing			55,900		55,900
Wellhead	133,000		45,000		178,000
Packers, Liner Hangers		73,950			73,950
Tanks				81,000	81,000
Production Vessels				147,883	147,883
Flow Lines				120,000	120,000
Rod string					-
Artificial Lift Equipment			30,000		30,000
Compressor				20,000	20,000
Installation Costs				80,000	80,000
Surface Pumps			2,500	38,333	40,833
Non-controllable Surface				2,000	2,000
Non-controllable Downhole					-
Downhole Pumps					-
Measurement & Meter Installation			10,000	65,333	75,333
Gas Conditioning / Dehydration					-
Interconnecting Facility Piping				133,333	133,333
Gathering / Bulk Lines					-
Valves, Dumps, Controllers					-
Tank / Facility Containment				23,333	23,333
Flare Stack				51,667	51,667
Electrical / Grounding			5,000	87,667	92,667
Communications / SCADA			4,000	10,000	14,000
Instrumentation / Safety				85,500	85,500
<b>TOTAL TANGIBLES &gt;</b>	<b>941,823</b>	<b>73,950</b>	<b>162,400</b>	<b>928,150</b>	<b>2,094,323</b>
<b>TOTAL COSTS &gt;</b>	<b>4,434,753</b>	<b>5,201,822</b>	<b>549,537</b>	<b>1,000,437</b>	<b>11,186,649</b>

**PREPARED BY MATADOR PRODUCTION COMPANY:**

Drilling Engineer:	Fred Mihal	Team Lead - WTX/NM	<i>WB</i>
Completions Engineer:	Colin Lesnick		WBH
Production Engineer:	George Melloy		

**MATADOR RESOURCES COMPANY APPROVAL:**

Executive VP, COO/CFO	DEL	Executive VP, COO - Legal	CA	Chief Geologist	M.F.
President	MVH	Executive VP, COO - Operations	BEG		

**NON OPERATING PARTNER APPROVAL:**

Company Name:	Working Interest (%):	Tax ID:
Signed by:	Date:	
Title:	Approval: Yes	No (mark one)

The costs on this AFE are estimates only and may be changed as a result of any specific part of the job cost of the project. Tubing installation approved under the AFE may be delayed up to one year after the well has been completed. In executing this AFE, the Participant agrees to pay its proportionate share of actual costs incurred pursuant to the applicable production sharing agreement and/or other agreement covering the well. Participants shall be deemed to have accepted the Operator's well cost and general liability requirements unless a participant provides Operator a written objection.

# MRC Permian Company

One Lincoln Centre • 5400 LBJ Freeway • Suite 1500 • Dallas, Texas 75240  
Voice 972.371.5238 • Fax 214.866.4946  
[nick.farmer@matadorresources.com](mailto:nick.farmer@matadorresources.com)

---

Nick Farmer  
Landman

November 22, 2021

VIA CERTIFIED RETURN RECEIPT MAIL

COG Operating LLC  
600 W. Illinois Ave.  
Midland, TX 79705

Re: Simon Camamile 0206 Fed Com #224H (the "Well")  
Participation Proposal  
Sections 1 & 2, Township 21 South, Range 28 East; and Section 6, Township 21  
South, Range 29 East, Eddy County, New Mexico

Dear Sir/Madam:

MRC Permian Company ("MRC") hereby proposes the drilling of the following Matador Production Company's Simon Camamile 0206 Fed Com #224H, located in Sections 1 & 2, Township 21 South, Range 28 East; and Section 6, Township 21 South, Range 29 East, Eddy County, New Mexico.

In connection with the above, please note the following:

- The estimated cost of drilling, testing, completing, and equipping of each Well is itemized on the enclosed Authority for Expenditures ("AFE") dated October 8, 2021.
- **Simon Camamile 0206 Fed Com #224H:** to be drilled from a legal location with a proposed surface hole location within Lot 13 of Section 2-21S-28E and a proposed bottom hole location within Lot 11 of Section 6-21S-29E. The Well will have a targeted interval within the Bone Spring formation and will be drilled horizontally in the Wolfcamp (~10,160' TVD) to a Measured Depth of approximately 23,650'.

Because the completed lateral of the Simon Camamile 0206 Fed Com #224H will be located closer than 330 feet to the adjacent quarter-quarter sections, the spacing unit for the Simon Camamile 0206 Fed Com #224H will consist of 780.84 acres and comprise of Lots 9-16 of Sections 1 and 2, Township 21 South, Range 28 East, and Lots 11-14 of Section 6, Township 21 South, Range 29 East, by including proximity tracts under NMAC 19.15.16.15(B).

In addition, please note the spacing unit for the Simon Camamile 0206 Fed Com #224H will overlap with each of the following two spacing units, by virtue of the irregular sections included in the spacing units:

1. The spacing unit for the Simon Camamile 0206 Fed Com #203H, comprising of Lots 9-12 of Sections 1 and 2, Township 21 South, Range 28 East, and Lots 11-12 of Section 6, Township 21 South, Range 29 East; and

- 2. The spacing unit for the Simon Camamile 0206 Fed Com #204H, comprising of Lots 13-16 of Sections 1 and 2, Township 21 South, Range 28 East, and Lots 13-14 of Section 6, Township 21 South, Range 29 East

MRC reserves the right to modify the locations and drilling plans described above in order to address topography, cultural or environmental concerns, among other reasons. MRC will advise you of any such modifications.

MRC requests that you indicate your election to participate in the drilling and completion of the Wells in the space provided below, sign and return one (1) copy of this letter to the undersigned.

MRC is proposing to drill the Wells under the terms of the modified 1989 AAPL form of Operating Agreement dated October 28, 2021, by and between Matador Production Company, as Operator, and MRC Permian Company et al, as Non-Operators, covering all of Sections 1 & 2, Township 21 South, Range 28 East; and the W/2 of Section 6, Township 21 South, Range 29 East, Eddy County, New Mexico, that was previously mailed to you and has the following general provisions:

- 100/300/300 Non-consenting penalty
- \$8,000/\$800 Drilling and Producing rate
- Matador Production Company named as Operator

If your election is to participate in the drilling and completion of the Well, please sign and return a copy of the enclosed AFE within thirty (30) days of receipt of this notice. Please be aware that the enclosed AFE is only an estimate of costs to be incurred and by electing to participate in the Well, each working interest owner shall be responsible for its proportionate share of all costs incurred.

Thank you for your consideration of this proposal. Please contact me if you have any questions.

Sincerely,

**MRC PERMIAN COMPANY**



Nick Farmer

**COG Operating LLC** hereby elects to:

- \_\_\_\_\_ Participate for its proportionate share of the costs detailed in the enclosed AFE associated with Matador Production Company's **Simon Camamile 0206 Fed Com #224H** well.
- \_\_\_\_\_ Not to participate in the **Simon Camamile 0206 Fed Com #224H**

**COG Operating LLC**

By: \_\_\_\_\_

Title: \_\_\_\_\_

Date: \_\_\_\_\_

Contact Number: \_\_\_\_\_

**MATADOR PRODUCTION COMPANY**

ONE LINCOLN CENTRE • 5400 LBJ FREEWAY • SUITE 1500 • DALLAS, TEXAS 75240  
 Phone (972) 371-5200 • Fax (972) 371-5201

**ESTIMATE OF COSTS AND AUTHORIZATION FOR EXPENDITURE**

DATE:	October 8th 2021	AFE NO.:	
WELL NAME:	Simon Camamile #224H	FIELD:	
LOCATION:	-	MD/TVD:	23,650/10,160'
COUNTY/STATE:	Eddy County, New Mexico	LATERAL LENGTH:	12,350'
MRC Wt:			
GEOLOGIC TARGET:	Wolfcamp B		
REMARKS:	Drill, complete and equip a horizontal Wolfcamp B well		

	DRILLING COSTS	COMPLETION COSTS	PRODUCTION COSTS	FACILITY COSTS	TOTAL COSTS
<b>INTANGIBLE COSTS</b>					
Land / Legal / Regulatory	\$ 35,000	\$ -	\$ -	\$ 10,000	\$ 45,000
Location, Surveys & Damages	125,000	13,000	15,000	33,333	186,333
Drilling	850,250				850,250
Cementing & Float Equip	335,000				335,000
Logging / Formation Evaluation	-	3,780	3,000		6,780
Flowback - Labor			17,178		17,178
Flowback - Surface Rentals			25,200		25,200
Flowback - Rental Living Quarters					
Mud Logging	29,000				29,000
Mud Circulation System	51,350				51,350
Mud & Chemicals	325,250	49,000	6,000		380,250
Mud / Wastewater Disposal	170,000			1,000	171,000
Freight / Transportation	25,000	40,625			65,625
Rig Supervision / Engineering	123,500	105,000	4,350	7,200	240,050
Drill Bits	122,000				122,000
Drill Bit Purchase					
Fuel & Power	160,875	548,100			708,975
Water	84,000	650,250	3,000	1,000	744,250
Drig & Completion Overhead	16,250				16,250
Plugging & Abandonment					
Directional Drilling, Surveys	293,850				293,850
Completion Unit, Swab, CTU		150,000	13,500		163,500
Perforating, Wireline, Slickline		219,753			219,753
High Pressure Pump Truck		63,750	6,000		69,750
Stimulation		2,434,844			2,434,844
Stimulation Flowback & Disp		15,500	260,000		275,500
Insurance	9,980				9,980
Labor	183,500	61,750	15,000	5,000	265,250
Rental - Surface Equipment	140,010	360,118	10,000	5,000	545,128
Rental - Downhole Equipment	232,250	65,000			318,250
Rental - Living Quarters	52,400	45,673		5,000	103,073
Contingency	100,834	244,830	18,911	6,753	371,428
Operations Center	27,531				27,531
<b>TOTAL INTANGIBLES &gt;</b>	<b>3,492,930</b>	<b>5,127,972</b>	<b>397,137</b>	<b>74,287</b>	<b>9,092,326</b>

	DRILLING COSTS	COMPLETION COSTS	PRODUCTION COSTS	FACILITY COSTS	TOTAL COSTS
<b>TANGIBLE COSTS</b>					
Surface Casing	\$ 45,900	\$ -	\$ -	\$ -	\$ 45,900
Intermediate Casing	82,400				82,400
Drilling Liner	141,000				141,000
Production Casing	539,523				539,523
Production Liner					
Tubing			55,900		55,900
Wellhead	133,000		45,000		178,000
Packers, Liner Hangers		73,950			73,950
Tanks				81,000	81,000
Production Vessels				147,983	147,983
Flow Lines				120,000	120,000
Rod string					
Artificial Lift Equipment			30,000		30,000
Compressor				20,000	20,000
Installation Costs				80,000	80,000
Surface Pumps			2,500	38,333	40,833
Non-controllable Surface				2,000	2,000
Non-controllable Downhole					
Downhole Pumps					
Measurement & Meter Installation			10,000	65,333	75,333
Gas Conditioning / Dehydration					
Interconnecting Facility Piping				133,333	133,333
Gathering / Bulk Lines					
Valves, Dumps, Controllers					
Tank / Facility Containment				23,333	23,333
Flare Stack				51,667	51,667
Electrical / Grounding			5,000	87,667	92,667
Communications / SCADA			4,000	10,000	14,000
Instrumentation / Safety				65,500	65,500
<b>TOTAL TANGIBLES &gt;</b>	<b>941,823</b>	<b>73,950</b>	<b>152,400</b>	<b>926,150</b>	<b>2,094,323</b>
<b>TOTAL COSTS &gt;</b>	<b>4,434,753</b>	<b>5,201,922</b>	<b>549,537</b>	<b>1,000,437</b>	<b>11,186,649</b>

**PREPARED BY MATADOR PRODUCTION COMPANY:**

Drilling Engineer:	Fred Mihal	Team Lead - WTX/NM	<i>WB</i>
Completions Engineer:	Colin Lesnick		WHB
Production Engineer:	George Malloy		

**MATADOR RESOURCES COMPANY APPROVAL:**

Executive VP, COO/CFO	_____	Executive VP, COO - Legal	_____	Chief Geologist	_____
President	_____	Executive VP, COO - Operations	_____		_____
	DEL		CA		MLF
	MVH		BEG		

**NON OPERATING PARTNER APPROVAL:**

Company Name:	_____	Working Interest (%):	_____	Tax ID:	_____
Signed by:	_____	Date:	_____		
Title:	_____	Approval:	Yes _____ No (mark one)		

The costs on this AFE are estimates only and may not be accurate as savings on any specific item or the total cost of the project. Further, production approval under the AFE may be required up to a year after the well has been completed. Transacting the AFE, the Production agrees to pay its proportionate share of actual costs incurred within the contract term. The Production also agrees to pay its proportionate share of actual costs under the terms of the applicable joint operating agreement, regulatory order or other governing law. Parties shall be deemed to have agreed to the terms of the AFE and the Production's liability thereunder unless the Production provides a written notice of objection to the AFE within the time period specified in the AFE.



# MRC Permian Company

One Lincoln Centre • 5400 LBJ Freeway • Suite 1500 • Dallas, Texas 75240

Voice 972.587.4624 • Fax 214.866.4930

[clay.wooten@matadorresources.com](mailto:clay.wooten@matadorresources.com)

**Clay Wooten**  
**Landman**

January 4, 2023

VIA CERTIFIED RETURN RECEIPT MAIL

Concho Oil & Gas LLC  
600 W. Illinois Ave.  
Midland, TX 79701

Re: Simon Camamile 0206 Fed Com #111H, #112H, #113H, #114H, #115H, #116H, #201H, #202H, #203H, #204H, #205H, #206H & #226H (the "Wells")  
Amended Authority for Expenditure and Joint Operating Agreement  
Sections 1 and 2, Township 21 South, Range 28 East  
Section 6, Township 21 South, Range 29 East  
Eddy County, New Mexico

Dear Sir/Madam:

Reference is made to the previous proposals for the Simon Camamile 0206 Fed Com #111H, Simon Camamile 0206 Fed Com #112H, Simon Camamile 0206 Fed Com #113H, Simon Camamile 0206 Fed Com #114H, Simon Camamile 0206 Fed Com #115H, Simon Camamile 0206 Fed Com #116H, Simon Camamile 0206 Fed Com #201H, Simon Camamile 0206 Fed Com #202H, Simon Camamile 0206 Fed Com #203H, Simon Camamile 0206 Fed Com #204H, Simon Camamile 0206 Fed Com #205H, Simon Camamile 0206 Fed Com #206H, and Simon Camamile 0206 Fed Com #226H ("Wells"), dated November 11, 2021 and November 22, 2021. This notice is being provided due to a recent revision of costs attributed to increased service cost estimates and materials, enclosed for further handling is our updated and revised Authority for Expenditures ("AFE") dated December 15, 2022. Additionally, attached is an updated Joint Operating Agreement ("JOA") dated November 21, 2022.

MRC reserves the right to modify the locations and drilling plans described above in order to address topography, cultural or environmental concerns, among other reasons. MRC will advise you of any such modifications.

Please contact me if you have any questions.

Sincerely,

**MRC PERMIAN COMPANY**

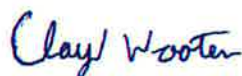

Clay Wooten

**MATADOR PRODUCTION COMPANY**

ONE LINCOLN CENTRE • 5400 LBJ FREEWAY • SUITE 1500 • DALLAS, TEXAS 75240  
 Phone (972) 371-5200 • Fax (972) 371-5201

**ESTIMATE OF COSTS AND AUTHORIZATION FOR EXPENDITURE**

DATE:	12/15/2022	AFE NO.:	
WELL NAME:	Simon Camamile 0206 Fed Com #201H	FIELD:	
LOCATION:	Sec 2 & 1 - 21S - 28E; Sec 6 - 21S - 29E	MO/TVD:	23,460'9,970'
COUNTY/STATE:	Eddy County, New Mexico	LATERAL LENGTH:	12,350'
MRC Wt:			
GEOLOGIC TARGET:	Wolfcamp A		
REMARKS:	Drill, complete and equip a horizontal Wolfcamp A well		

INTANGIBLE COSTS	DRILLING COSTS	COMPLETION COSTS	PRODUCTION COSTS	FACILITY COSTS	TOTAL COSTS
Land / Legal / Regulatory	\$ 35,000	\$ -	\$ -	\$ 10,000	\$ 45,000
Location, Surveys & Damages	145,000	13,000	15,000	20,000	193,000
Drilling	1,086,150				1,086,150
Cementing & Float Equip	387,500				387,500
Logging / Formation Evaluation		5,000	3,000		8,000
Flowback - Labor			32,205		32,205
Flowback - Surface Rentals			47,250		47,250
Flowback - Rental Living Quarters					
Mud Logging	32,375				32,375
Mud Circulation System	69,163				69,163
Mud & Chemicals	325,250	49,000	6,000		380,250
Mud / Wastewater Disposal	205,000			1,000	206,000
Freight / Transportation	31,250	39,500			70,750
Rig Supervision / Engineering	143,000	100,200	4,350	3,600	251,150
Drill Bits	122,000				122,000
Drill Bit Purchase					
Fuel & Power	231,075	491,400			722,475
Water	84,000	838,313	3,000	1,000	926,313
Drig & Completion Overhead	16,250				16,250
Plugging & Abandonment					
Directional Drilling, Surveys	355,940				355,940
Completion Unit, Swab, CTU		150,000	13,500		163,500
Perforating, Wireline, Silckline		196,779			196,779
High Pressure Pump Truck		112,000	6,000		118,000
Stimulation		2,974,844			2,974,844
Stimulation Flowback & Disp		15,500	260,000		275,500
Insurance	9,900				9,900
Labor	183,500	61,500	15,000	5,000	265,000
Rental - Surface Equipment	140,010	309,800	10,000	5,000	464,810
Rental - Downhole Equipment	246,500	56,000			332,500
Rental - Living Quarters	52,400	44,890		5,000	102,290
Contingency	78,025	251,287	41,531	5,060	375,903
Operations Center	27,531				27,531
<b>TOTAL INTANGIBLES &gt;</b>	<b>4,005,819</b>	<b>5,739,002</b>	<b>459,836</b>	<b>55,660</b>	<b>10,259,317</b>

TANGIBLE COSTS	DRILLING COSTS	COMPLETION COSTS	PRODUCTION COSTS	FACILITY COSTS	TOTAL COSTS
Surface Casing	\$ 95,300	\$ -	\$ -	\$ -	\$ 95,300
Intermediate Casing	203,500				203,500
Drilling Liner	248,900				248,900
Production Casing	1,389,640				1,389,640
Production Liner					
Tubing			80,000		80,000
Wellhead	145,000		45,000		191,000
Packers, Liner Hangers		76,500			76,500
Tanks				120,000	120,000
Production Vessels				159,700	159,700
Flow Lines				120,000	120,000
Rod string					
Artificial Lift Equipment			325,000		325,000
Compressor				20,833	20,833
Installation Costs				104,000	104,000
Surface Pumps			2,500	28,750	31,250
Non-controllable Surface				2,000	2,000
Non-controllable Downhole					
Downhole Pumps					
Measurement & Meter Installation			10,000	113,500	123,500
Gas Conditioning / Dehydration					
Interconnecting Facility Piping				137,500	137,500
Gathering / Bulk Lines					
Valves, Dumps, Controllers					
Tank / Facility Containment				17,500	17,500
Flare Stack				43,750	43,750
Electrical / Grounding			5,000	97,300	102,300
Communications / SCADA			4,000	16,250	20,250
Instrumentation / Safety				63,300	63,300
<b>TOTAL TANGIBLES &gt;</b>	<b>2,083,340</b>	<b>76,500</b>	<b>471,500</b>	<b>1,044,383</b>	<b>3,675,723</b>
<b>TOTAL COSTS &gt;</b>	<b>6,089,159</b>	<b>5,815,502</b>	<b>928,336</b>	<b>1,100,043</b>	<b>13,934,040</b>

**PREPARED BY MATADOR PRODUCTION COMPANY:**

Drilling Engineer:	Fred Mihel	Team Lead - WTX/NM	<i>WB</i>
Completions Engineer:	Collin Lesnick		WHB
Production Engineer:	Josh Bryant		

**MATADOR RESOURCES COMPANY APPROVAL:**

Executive VP, Reservoir/Asset	TE	SVP - Operations	CC
Executive VP, Legal	CA	SVP Geoscience	NLF
President	BG		

**NON OPERATING PARTNER APPROVAL:**

Company Name:	Working Interest (%):	Tax ID:
Signed by:	Date:	
Title:	Approval: Yes	No (mark one)

The costs on this AFE are estimates only and may not be considered as savings in any specific item or the total cost of the project. Taking installation approval under the AFE may be required within a year after the well has been completed. In accordance with the AFE, the Participant agrees to pay its proportionate share of actual costs incurred, including legal, regulatory, engineering and well costs under the terms of the applicable joint operating agreement, regulatory order or other agreement governing this well. Participants shall be covered by and hold property liability for Operator's well control and general liability insurance unless participant provides Operator a certificate of insurance.

**MATADOR PRODUCTION COMPANY**

ONE LINCOLN CENTRE • 5400 LBJ FREEWAY • SUITE 1600 • DALLAS, TEXAS 75240

Phone (972) 371-5200 • Fax (972) 371-5201

**ESTIMATE OF COSTS AND AUTHORIZATION FOR EXPENDITURE**

DATE:	12/15/2022	AFE NO.:	
WELL NAME:	Simon Camamile 0206 Fed Com #202H	FIELD:	
LOCATION:	Sec 2 & 1 - 21S - 28E, Sec 6 - 21S - 29E	MD/TVD:	23,460'/9,970'
COUNTY/STATE:	Eddy County, New Mexico	LATERAL LENGTH:	12,350'
MRC WI:			
GEOLOGIC TARGET:	Wolfcamp A		
REMARKS:	Drill, complete and equip a horizontal Wolfcamp A well		

INTANGIBLE COSTS	DRILLING COSTS	COMPLETION COSTS	PRODUCTION COSTS	FACILITY COSTS	TOTAL COSTS
Land / Legal / Regulatory	\$ 35,000	\$ -	\$ -	\$ 10,000	\$ 45,000
Location, Surveys & Damages	145,000	13,000	15,000	20,000	193,000
Drilling	1,086,150	-	-	-	1,086,150
Cementing & Float Equip	387,500	-	-	-	387,500
Logging / Formation Evaluation	-	5,000	3,000	-	8,000
Flowback - Labor	-	-	32,205	-	32,205
Flowback - Surface Rentals	-	-	47,250	-	47,250
Flowback - Rental Living Quarters	-	-	-	-	-
Mud Logging	32,375	-	-	-	32,375
Mud Circulation System	69,163	-	-	-	69,163
Mud & Chemicals	325,250	49,000	6,000	-	380,250
Mud / Wastewater Disposal	205,000	-	-	1,000	206,000
Freight / Transportation	31,250	39,500	-	-	70,750
Rig Supervision / Engineering	143,000	100,200	4,350	3,600	251,150
Drill Bits	122,000	-	-	-	122,000
Drill Bit Purchase	-	-	-	-	-
Fuel & Power	231,075	491,400	-	-	722,475
Water	84,000	838,313	3,000	1,000	926,313
Drig & Completion Overhead	16,250	-	-	-	16,250
Plugging & Abandonment	-	-	-	-	-
Directional Drilling, Surveys	355,940	-	-	-	355,940
Completion Unit, Swab, CTU	-	150,000	13,500	-	163,500
Perforating, Wireline, Slickline	-	196,779	-	-	196,779
High Pressure Pump Truck	-	112,000	6,000	-	118,000
Stimulation	-	2,974,844	-	-	2,974,844
Stimulation Flowback & Disp	-	15,500	260,000	-	275,500
Insurance	9,900	-	-	-	9,900
Labor	163,500	61,500	15,000	5,000	265,000
Rental - Surface Equipment	140,010	309,800	10,000	5,000	464,810
Rental - Downhole Equipment	246,500	80,000	-	-	332,500
Rental - Living Quarters	52,400	44,880	-	5,000	102,280
Contingency	78,025	251,287	41,531	5,060	375,903
Operations Center	27,531	-	-	-	27,531
<b>TOTAL INTANGIBLES &gt;</b>	<b>4,006,819</b>	<b>5,739,002</b>	<b>456,836</b>	<b>55,960</b>	<b>10,258,317</b>

TANGIBLE COSTS	DRILLING COSTS	COMPLETION COSTS	PRODUCTION COSTS	FACILITY COSTS	TOTAL COSTS
Surface Casing	\$ 95,300	\$ -	\$ -	\$ -	\$ 95,300
Intermediate Casing	203,500	-	-	-	203,500
Drilling Liner	248,900	-	-	-	248,900
Production Casing	1,389,640	-	-	-	1,389,640
Production Liner	-	-	-	-	-
Tubing	-	-	80,000	-	80,000
Wallhead	146,000	-	45,000	-	191,000
Packers, Liner Hangers	-	76,500	-	-	76,500
Tanks	-	-	-	120,000	120,000
Production Vessels	-	-	-	159,700	159,700
Flow Lines	-	-	-	120,000	120,000
Rod string	-	-	-	-	-
Artificial Lift Equipment	-	-	325,000	-	325,000
Compressor	-	-	-	20,833	20,833
Installation Costs	-	-	-	104,000	104,000
Surface Pumps	-	-	2,500	28,750	31,250
Non-controllable Surface	-	-	-	2,000	2,000
Non-controllable Downhole	-	-	-	-	-
Downhole Pumps	-	-	-	-	-
Measurement & Meter Installation	-	-	10,000	113,500	123,500
Gas Conditioning / Dehydration	-	-	-	-	-
Interconnecting Facility Piping	-	-	-	137,500	137,500
Gathering / Bulk Lines	-	-	-	-	-
Valves, Dumps, Controllers	-	-	-	-	-
Tank / Facility Containment	-	-	-	17,500	17,500
Flare Stack	-	-	-	43,750	43,750
Electrical / Grounding	-	-	5,000	97,300	102,300
Communications / SCADA	-	-	4,000	16,250	20,250
Instrumentation / Safety	-	-	-	63,300	63,300
<b>TOTAL TANGIBLES &gt;</b>	<b>2,083,340</b>	<b>78,500</b>	<b>471,500</b>	<b>1,044,383</b>	<b>3,675,723</b>
<b>TOTAL COSTS &gt;</b>	<b>6,090,159</b>	<b>5,815,502</b>	<b>928,336</b>	<b>1,100,043</b>	<b>13,934,040</b>

**PREPARED BY MATADOR PRODUCTION COMPANY:**

Drilling Engineer:	Fred Mihal	Team Lead - WTX/NM	
Completions Engineer:	Colin Lesnick		WHB
Production Engineer:	Josh Bryant		

**MATADOR RESOURCES COMPANY APPROVAL:**

Executive VP, Reservoir/Asset	TE	SVP - Operations	CC
Executive VP, Legal	CA	SVP Geoscience	NLF
President	BG		

**NON OPERATING PARTNER APPROVAL:**

Company Name:	Working Interest (%):	Tax ID:
Signed by:	Date:	
Title:	Approval: Yes	No (mark one)

The AFE on this AFE are estimates only and may not be identical to actual costs for any specific item or the total cost of the project. Taking installation approval under the AFE may be required up to a year after the well has been completed. In executing this AFE, the Participant agrees to pay its proportionate share of actual costs incurred, including legal, regulatory, permitting and well costs under the terms of the applicable joint operating agreement, regulatory order or other agreement governing the well. Participant shall be covered by well billed proportionately the Operator's well costs and permit holder's liability unless otherwise provided. Operator certifies that the AFE is accurate and complete.

**MATADOR PRODUCTION COMPANY**

ONE LINCOLN CENTRE • 5400 LBJ FREEWAY • SUITE 1600 • DALLAS, TEXAS 75240

Phone (972) 371-5200 • Fax (972) 371-5201

**ESTIMATE OF COSTS AND AUTHORIZATION FOR EXPENDITURE**

DATE:	12/15/2022	AFE NO.:	
WELL NAME:	Simon Camamile 0208 Fed Com #203H	FIELD:	
LOCATION:	Sec 2 & 1 - 21S - 28E; Sec 6 - 21S - 29E	MD/TVD:	23,460/9,970'
COUNTY/STATE:	Eddy County, New Mexico	LATERAL LENGTH:	12,350'
MRC WI:			
GEOLOGIC TARGET:	Wolfcamp A		
REMARKS:	Drill, complete and equip a horizontal Wolfcamp A well		

INTANGIBLE COSTS	DRILLING COSTS	COMPLETION COSTS	PRODUCTION COSTS	FACILITY COSTS	TOTAL COSTS
Land / Legal / Regulatory	\$ 35,000	\$ -	\$ -	\$ 10,000	\$ 45,000
Location, Surveys & Damages	145,000	13,000	15,000	20,000	193,000
Drilling	1,086,150				1,086,150
Cementing & Float Equip	387,500				387,500
Logging / Formation Evaluation		5,000	3,000		8,000
Flowback - Labor			32,205		32,205
Flowback - Surface Rentals			47,250		47,250
Flowback - Rental Living Quarters					
Mud Logging	32,375				32,375
Mud Circulation System	69,163				69,163
Mud & Chemicals	325,250	49,000	6,000		380,250
Mud / Wastewater Disposal	205,000			1,000	206,000
Freight / Transportation	31,250	39,500			70,750
Rig Supervision / Engineering	143,000	100,200	4,350	3,600	251,150
Drill Bits	122,000				122,000
Drill Bit Purchase					
Fuel & Power	231,075	491,400			722,475
Water	84,000	838,313	3,000	1,000	926,313
Drig & Completion Overhead	16,250				16,250
Plugging & Abandonment					
Directional Drilling, Surveys	355,940				355,940
Completion Unit, Swab, CTU		150,000	13,500		163,500
Perforating, Wireline, Slickline		196,779			196,779
High Pressure Pump Truck		112,000	6,000		118,000
Stimulation		2,974,844			2,974,844
Stimulation Flowback & Diap		15,500	260,000		275,500
Insurance	9,900				9,900
Labor	183,500	61,500	15,000	5,000	265,000
Rental - Surface Equipment	140,010	309,800	10,000	5,000	464,810
Rental - Downhole Equipment	246,500	66,000			312,500
Rental - Living Quarters	52,400	44,890		5,000	102,290
Contingency	78,025	251,287	41,531	5,060	375,903
Operations Center	27,531				27,531
<b>TOTAL INTANGIBLES &gt;</b>	<b>4,006,819</b>	<b>5,739,002</b>	<b>456,836</b>	<b>65,660</b>	<b>10,259,317</b>

TANGIBLE COSTS	DRILLING COSTS	COMPLETION COSTS	PRODUCTION COSTS	FACILITY COSTS	TOTAL COSTS
Surface Casing	\$ 65,300	\$ -	\$ -	\$ -	\$ 65,300
Intermediate Casing	203,500				203,500
Drilling Liner	240,900				240,900
Production Casing	1,389,640				1,389,640
Production Liner					
Tubing			80,000		80,000
Wellhead	146,000		45,000		191,000
Peckers, Liner Hangers		76,500			76,500
Tanks				120,000	120,000
Production Vessels				159,700	159,700
Flow Lines				120,000	120,000
Rod string					
Artificial Lift Equipment			325,000		325,000
Compressor				20,833	20,833
Installation Costs				104,000	104,000
Surface Pumps			2,500	28,750	31,250
Non-controllable Surface				2,000	2,000
Non-controllable Downhole					
Downhole Pumps					
Measurement & Meter Installation			10,000	113,500	123,500
Gas Conditioning / Dehydration					
Interconnecting Facility Piping				137,500	137,500
Gathering / Bulk Lines					
Valves, Dumps, Controllers					
Tank / Facility Containment				17,500	17,500
Flare Stack				43,750	43,750
Electrical / Grounding			5,000	97,300	102,300
Communications / SCADA			4,000	16,250	20,250
Instrumentation / Safety				63,300	63,300
<b>TOTAL TANGIBLES &gt;</b>	<b>2,083,340</b>	<b>76,600</b>	<b>471,500</b>	<b>1,044,383</b>	<b>3,675,723</b>
<b>TOTAL COSTS &gt;</b>	<b>6,090,159</b>	<b>5,815,502</b>	<b>928,336</b>	<b>1,100,043</b>	<b>13,934,040</b>

**PREPARED BY MATADOR PRODUCTION COMPANY:**

Drilling Engineer:	Fred Mihal	Team Lead - WTX/NM	
Completions Engineer:	Colin Lesnick		WHB
Production Engineer:	Josh Bryant		

**MATADOR RESOURCES COMPANY APPROVAL:**

Executive VP, Reservoir/Asset	TE	SVP - Operations	CC
Executive VP, Legal	CA	SVP Geoscience	NLF
President	BG		

**NON OPERATING PARTNER APPROVAL:**

Company Name:	Working Interest (%):	Tax ID:
Signed by:	Date:	
Title:	Approval: Yes	No (mark one)

The costs on this AFE are estimates only and may not be identical to actual costs incurred. Taking into account the fact that the AFE may be revised up to 90 days after the well has been completed, the Partner agrees to pay its proportionate share of actual costs incurred, including legal, title, regulatory, insurance and other costs, under the terms of the applicable joint operating agreement, respectively in order of their agreement covering this well. Partner's shall be recovered by and taken proportionately for Operator's well costs and general liability insurance units participant provides. Operator's shall be

**MATADOR PRODUCTION COMPANY**

ONE LINCOLN CENTRE • 5400 LBJ FREEWAY • SUITE 1500 • DALLAS, TEXAS 75240

Phone (972) 371-5200 • Fax (972) 371-5201

**ESTIMATE OF COSTS AND AUTHORIZATION FOR EXPENDITURE**

DATE:	12/15/2022	AFE NO.:	
WELL NAME:	Simon Camamile 0206 Fed Com #204H	FIELD:	
LOCATION:	Sec 2 & 1 - 21S - 28E; Sec 6 - 21S - 29E	MD/TVD:	23,460'9,970'
COUNTY/STATE:	Eddy County, New Mexico	LATERAL LENGTH:	12,350'
MRC WI:			
GEOLOGIC TARGET:	Wolfcamp A		
REMARKS:	Drill, complete and equip a horizontal Wolfcamp A well		

INTANGIBLE COSTS	DRILLING COSTS	COMPLETION COSTS	PRODUCTION COSTS	FACILITY COSTS	TOTAL COSTS
Land / Legal / Regulatory	\$ 35,000	\$ -	\$ -	\$ 10,000	\$ 45,000
Location, Surveys & Damages	145,000	13,000	15,000	20,000	193,000
Drilling	1,086,150	-	-	-	1,086,150
Cementing & Float Equip	387,500	-	-	-	387,500
Logging / Formation Evaluation	-	5,000	3,000	-	8,000
Flowback - Labor	-	-	32,205	-	32,205
Flowback - Surface Rentals	-	-	47,250	-	47,250
Flowback - Rental Living Quarters	-	-	-	-	-
Mud Logging	32,375	-	-	-	32,375
Mud Circulation System	69,163	-	-	-	69,163
Mud & Chemicals	325,250	49,000	8,000	-	380,250
Mud / Wastewater Disposal	205,000	-	-	1,000	206,000
Freight / Transportation	31,250	39,500	-	-	70,750
Rig Supervision / Engineering	143,000	100,200	4,350	3,800	251,150
Drill Bits	122,000	-	-	-	122,000
Drill Bit Purchase	-	-	-	-	-
Fuel & Power	231,075	491,400	-	-	722,475
Water	84,000	838,313	3,000	1,000	926,313
Drig & Completion Overhead	16,250	-	-	-	16,250
Plugging & Abandonment	-	-	-	-	-
Directional Drilling, Surveys	355,940	-	-	-	355,940
Completion Unit, Swab, CTU	-	150,000	13,500	-	163,500
Perforating, Wireline, Slickline	-	196,779	-	-	196,779
High Pressure Pump Truck	-	112,000	5,000	-	118,000
Stimulation	-	2,974,844	-	-	2,974,844
Stimulation Flowback & Disp	-	15,500	260,000	-	275,500
Insurance	9,900	-	-	-	9,900
Labor	183,500	61,500	15,000	5,000	265,000
Rental - Surface Equipment	140,010	309,800	10,000	5,000	464,810
Rental - Downhole Equipment	246,500	86,000	-	-	332,500
Rental - Living Quarters	52,400	44,880	-	5,000	102,280
Contingency	78,025	251,287	41,531	5,060	375,903
Operations Center	27,531	-	-	-	27,531
<b>TOTAL INTANGIBLES &gt;</b>	<b>4,006,819</b>	<b>5,739,002</b>	<b>456,836</b>	<b>55,660</b>	<b>10,258,317</b>

TANGIBLE COSTS	DRILLING COSTS	COMPLETION COSTS	PRODUCTION COSTS	FACILITY COSTS	TOTAL COSTS
Surface Casing	\$ 95,300	\$ -	\$ -	\$ -	\$ 95,300
Intermediate Casing	203,500	-	-	-	203,500
Drilling Liner	248,900	-	-	-	248,900
Production Casing	1,389,840	-	-	-	1,389,840
Production Liner	-	-	-	-	-
Tubing	-	-	80,000	-	80,000
Wellhead	146,000	-	45,000	-	191,000
Packers, Liner Hangers	-	76,500	-	-	76,500
Tanks	-	-	-	120,000	120,000
Production Vessels	-	-	-	159,700	159,700
Flow Lines	-	-	-	120,000	120,000
Rod string	-	-	-	-	-
Artificial Lift Equipment	-	-	325,000	-	325,000
Compressor	-	-	-	20,833	20,833
Installation Costs	-	-	-	104,000	104,000
Surface Pumps	-	-	2,500	28,750	31,250
Non-controllable Surface	-	-	-	2,000	2,000
Non-controllable Downhole	-	-	-	-	-
Downhole Pumps	-	-	-	-	-
Measurement & Meter Installation	-	-	10,000	113,500	123,500
Gas Conditioning / Dehydration	-	-	-	-	-
Interconnecting Facility Piping	-	-	-	137,500	137,500
Gathering / Bulk Lines	-	-	-	-	-
Valves, Dumps, Controllers	-	-	-	-	-
Tank / Facility Containment	-	-	-	17,500	17,500
Flare Stack	-	-	-	43,750	43,750
Electrical / Grounding	-	-	5,000	87,300	92,300
Communications / SCADA	-	-	4,000	16,250	20,250
Instrumentation / Safety	-	-	-	63,300	63,300
<b>TOTAL TANGIBLES &gt;</b>	<b>2,083,340</b>	<b>76,500</b>	<b>471,500</b>	<b>1,044,383</b>	<b>3,675,723</b>
<b>TOTAL COSTS &gt;</b>	<b>6,090,159</b>	<b>5,815,502</b>	<b>928,336</b>	<b>1,100,043</b>	<b>13,934,040</b>

**PREPARED BY MATADOR PRODUCTION COMPANY:**

Drilling Engineer:	Fred Mihal	Team Lead - WTX/NM	<i>[Signature]</i>
Completions Engineer:	Colin Lesnick		WHB
Production Engineer:	Josh Bryant		

**MATADOR RESOURCES COMPANY APPROVAL:**

Executive VP, Reservoir/Asset	<u>TE</u>	SVP - Operations	<u>CC</u>
Executive VP, Legal	<u>CA</u>	SVP Geoscience	<u>NLF</u>
President	<u>BG</u>		

**NON OPERATING PARTNER APPROVAL:**

Company Name: \_\_\_\_\_ Working Interest (%): \_\_\_\_\_ Tax ID: \_\_\_\_\_

Signed by: \_\_\_\_\_ Date: \_\_\_\_\_

Title: \_\_\_\_\_ Approval: Yes No (mark one)

The costs on this AFE are not meant to be used as a budget or to be compared to actual costs. It is intended to be used as a guide only. Telling others about this AFE may be delayed up to 4 years after the well has been completed. In executing this AFE, the Participant agrees to pay its proportionate share of actual costs incurred, including, Agent, custom, regulatory, shut-in and well costs, under the terms of the applicable operating agreement, regulatory order or other agreement covering the well. Participants shall be covered by and hold responsibility for Operator's well control and general liability insurance unless participant provides Operator a substitute.

**MATADOR PRODUCTION COMPANY**  
 ONE LINCOLN CENTRE • 6400 LBJ FREEWAY • SUITE 1500 • DALLAS, TEXAS 75240  
 Phone (972) 371-6200 • Fax (972) 371-5201

**ESTIMATE OF COSTS AND AUTHORIZATION FOR EXPENDITURE**

DATE:	12/15/2022	AFE NO.:	
WELL NAME:	Simon Camamile 0206 Fed Com #205H	FIELD:	
LOCATION:	Sec 2 & 1 - 21S - 28E; Sec 6 - 21S - 29E	MD/TVD:	23,460'/9,970'
COUNTY/STATE:	Eddy County, New Mexico	LATERAL LENGTH:	12,350'
MRC W/:			
GEOLOGIC TARGET:	Wolfcamp A		
REMARKS:	Drill, complete and equip a horizontal Wolfcamp A well		

INTANGIBLE COSTS	DRILLING COSTS	COMPLETION COSTS	PRODUCTION COSTS	FACILITY COSTS	TOTAL COSTS
Land / Legal / Regulatory	\$ 35,000	\$ -	\$ -	\$ 10,000	\$ 45,000
Location, Surveys & Damages	145,000	13,000	15,000	20,000	193,000
Drilling	1,088,150	-	-	-	1,088,150
Cementing & Float Equip	387,500	-	-	-	387,500
Logging / Formation Evaluation	-	5,000	3,000	-	8,000
Flowback - Labor	-	-	32,205	-	32,205
Flowback - Surface Rentals	-	-	47,250	-	47,250
Flowback - Rental Living Quarters	-	-	-	-	-
Mud Logging	32,375	-	-	-	32,375
Mud Circulation System	69,183	-	-	-	69,183
Mud & Chemicals	325,250	49,000	6,000	-	380,250
Mud / Wastewater Disposal	206,000	-	-	1,000	206,000
Freight / Transportation	31,250	39,500	-	-	70,750
Rig Supervision / Engineering	143,000	100,200	4,350	3,800	251,150
Drill Bits	122,000	-	-	-	122,000
Drill Bit Purchase	-	-	-	-	-
Fuel & Power	231,075	491,400	-	-	722,475
Water	84,000	838,313	3,000	1,000	926,313
Drig & Completion Overhead	16,250	-	-	-	16,250
Plugging & Abandonment	-	-	-	-	-
Directional Drilling, Surveys	355,940	-	-	-	355,940
Completion Unit, Swab, CTU	-	150,000	13,500	-	163,500
Perforating, Wireline, Stickle	-	196,779	-	-	196,779
High Pressure Pump Truck	-	112,000	6,000	-	118,000
Stimulation	-	2,974,844	-	-	2,974,844
Stimulation Flowback & Diep	-	15,500	260,000	-	275,500
Insurance	9,900	-	-	-	9,900
Labor	183,500	61,500	15,000	5,000	265,000
Rental - Surface Equipment	140,010	309,800	10,000	5,000	464,810
Rental - Downhole Equipment	246,500	86,000	-	-	332,500
Rental - Living Quarters	52,400	44,880	-	5,000	102,280
Contingency	78,025	251,287	41,531	5,060	375,903
Operations Center	27,531	-	-	-	27,531
<b>TOTAL INTANGIBLES &gt;</b>	<b>4,008,819</b>	<b>5,739,002</b>	<b>466,838</b>	<b>65,660</b>	<b>10,258,317</b>

TANGIBLE COSTS	DRILLING COSTS	COMPLETION COSTS	PRODUCTION COSTS	FACILITY COSTS	TOTAL COSTS
Surface Casing	\$ 85,300	\$ -	\$ -	\$ -	\$ 85,300
Intermediate Casing	203,500	-	-	-	203,500
Drilling Liner	248,900	-	-	-	248,900
Production Casing	1,389,640	-	-	-	1,389,640
Production Liner	-	-	-	-	-
Tubing	-	-	80,000	-	80,000
Wellhead	146,000	-	45,000	-	191,000
Packers, Liner Hangers	-	78,500	-	-	76,500
Tanks	-	-	-	120,000	120,000
Production Vessels	-	-	-	159,700	159,700
Flow Lines	-	-	-	120,000	120,000
Rod string	-	-	-	-	-
Artificial Lift Equipment	-	-	325,000	-	325,000
Compressor	-	-	-	20,833	20,833
Installation Costs	-	-	-	104,000	104,000
Surface Pumps	-	-	2,500	28,750	31,250
Non-controllable Surface	-	-	-	2,000	2,000
Non-controllable Downhole	-	-	-	-	-
Downhole Pumps	-	-	-	-	-
Measurement & Meter Installation	-	-	10,000	113,500	123,500
Gas Conditioning / Dehydration	-	-	-	-	-
Interconnecting Facility Piping	-	-	-	137,500	137,500
Gathering / Bulk Lines	-	-	-	-	-
Valves, Dumps, Controllers	-	-	-	-	-
Tank / Facility Containment	-	-	-	17,500	17,500
Flare Stack	-	-	-	43,750	43,750
Electrical / Grounding	-	-	5,000	97,300	102,300
Communications / SCADA	-	-	4,000	18,250	20,250
Instrumentation / Safety	-	-	-	63,300	63,300
<b>TOTAL TANGIBLES &gt;</b>	<b>2,083,340</b>	<b>78,500</b>	<b>471,600</b>	<b>1,044,383</b>	<b>3,676,723</b>
<b>TOTAL COSTS &gt;</b>	<b>6,090,159</b>	<b>5,815,502</b>	<b>928,338</b>	<b>1,100,043</b>	<b>13,934,040</b>

**PREPARED BY MATADOR PRODUCTION COMPANY:**

Drilling Engineer:	Fred Mihal	Team Lead - WTX/NM	
Completions Engineer:	Colin Lesnick		WHB
Production Engineer:	Josh Bryant		

**MATADOR RESOURCES COMPANY APPROVAL:**

Executive VP, Reservoir/Asset	TE	SVP - Operations	CC
Executive VP, Legal	CA	SVP Geoscience	NLF
President	BC		

**NON OPERATING PARTNER APPROVAL:**

Company Name:	_____	Working Interest (%):	_____	Tax ID:	_____
Signed by:	_____	Date:	_____		
Title:	_____	Approval:	Yes _____ No (mark one)		

The costs on this AFE are estimates only and may not be recorded as billings on any specific item on the total cost of the project. Tubing installation approval under the AFE may be delayed up to 6 years after the well has been completed. In executing this AFE, the Participant agrees to pay its proportionate share of actual costs incurred, including legal, routine regulatory, leasehold and well costs under the terms of the applicable lease operating agreement, regulatory order or other agreement governing the well. Participants shall be created by and billed proportionately for Operator's well control and general liability insurance unless participant provides Operator a certificate of coverage for the well.

**MATADOR PRODUCTION COMPANY**  
 ONE LINCOLN CENTRE • 5400 LBJ FREEWAY • SUITE 1500 • DALLAS, TEXAS 75240  
 Phone (972) 371-5200 • Fax (972) 371-5201

**ESTIMATE OF COSTS AND AUTHORIZATION FOR EXPENDITURE**

DATE:	12/15/2022	AFE NO.:	
WELL NAME:	Simon Camamile 0206 Fed Com #206H	FIELD:	
LOCATION:	Sec 2 & 1 - 21S - 28E; Sec 6 - 21S - 29E	MD/TVD:	23,460/9,970'
COUNTY/STATE:	Eddy County, New Mexico	LATERAL LENGTH:	12,350'
MRC WI:			
GEOLOGIC TARGET:	Wolfcamp A		
REMARKS:	Drill, complete and equip a horizontal Wolfcamp A well		

INTANGIBLE COSTS	DRILLING COSTS	COMPLETION COSTS	PRODUCTION COSTS	FACILITY COSTS	TOTAL COSTS
Land / Legal / Regulatory	\$ 35,000	\$ -	\$ -	\$ 10,000	\$ 45,000
Location, Surveys & Damages	145,000	13,000	15,000	20,000	193,000
Drilling	1,086,150				1,086,150
Cementing & Float Equip	387,500				387,500
Logging / Formation Evaluation		5,000	3,000		8,000
Flowback - Labor			32,205		32,205
Flowback - Surface Rentals			47,250		47,250
Flowback - Rental Living Quarters					
Mud Logging	32,375				32,375
Mud Circulation System	69,163				69,163
Mud & Chemicals	325,250	49,000	8,000		380,250
Mud / Wastewater Disposal	205,000			1,000	206,000
Freight / Transportation	31,250	38,500			70,750
Rig Supervision / Engineering	143,000	100,200	4,350	3,600	251,150
Drill Bits	122,000				122,000
Drill Bit Purchase					
Fuel & Power	231,075	491,400			722,475
Water	84,000	838,313	3,000	1,000	926,313
Drig & Completion Overhead	16,250				16,250
Plugging & Abandonment					
Directional Drilling, Surveys	355,940				355,940
Completion Unit, Swab, CTU		150,000	13,500		163,500
Perforating, Wireline, Silckline		196,779			196,779
High Pressure Pump Truck		112,000	6,000		118,000
Stimulation		2,974,844			2,974,844
Stimulation Flowback & Disp		15,500	260,000		275,500
Insurance	9,900				9,900
Labor	183,500	61,500	15,000	5,000	265,000
Rental - Surface Equipment	140,010	309,800	10,000	5,000	464,810
Rental - Downhole Equipment	246,500	86,000			332,500
Rental - Living Quarters	52,400	44,880		5,000	102,280
Contingency	78,025	251,287	41,531	5,060	375,903
Operations Center	27,531				27,531
<b>TOTAL INTANGIBLES &gt;</b>	<b>4,006,819</b>	<b>5,739,002</b>	<b>456,836</b>	<b>55,660</b>	<b>10,258,317</b>

TANGIBLE COSTS	DRILLING COSTS	COMPLETION COSTS	PRODUCTION COSTS	FACILITY COSTS	TOTAL COSTS
Surface Casing	\$ 95,300	\$ -	\$ -	\$ -	\$ 95,300
Intermediate Casing	203,500				203,500
Drilling Liner	248,900				248,900
Production Casing	1,389,640				1,389,640
Production Liner					
Tubing			80,000		80,000
Wellhead	146,000		45,000		191,000
Packers, Liner Hangers		78,500			78,500
Tanks				120,000	120,000
Production Vessels				159,700	159,700
Flow Lines				120,000	120,000
Rod string					
Artificial Lift Equipment			325,000		325,000
Compressor				20,833	20,833
Installation Costs				104,000	104,000
Surface Pumps			2,500	28,750	31,250
Non-controllable Surface				2,000	2,000
Non-controllable Downhole					
Downhole Pumps					
Measurement & Meter Installation			10,000	113,500	123,500
Gas Conditioning / Dehydration					
Interconnecting Facility Piping				137,500	137,500
Gathering / Bulk Lines					
Valves, Dumps, Controllers					
Tank / Facility Containment				17,500	17,500
Flare Stack				43,750	43,750
Electrical / Grounding			5,000	97,300	102,300
Communications / SCADA			4,000	16,250	20,250
Instrumentation / Safety				63,300	63,300
<b>TOTAL TANGIBLES &gt;</b>	<b>2,083,340</b>	<b>78,500</b>	<b>471,500</b>	<b>1,044,383</b>	<b>3,675,723</b>
<b>TOTAL COSTS &gt;</b>	<b>6,090,159</b>	<b>5,815,502</b>	<b>928,336</b>	<b>1,100,043</b>	<b>13,934,040</b>

**PREPARED BY MATADOR PRODUCTION COMPANY:**

Drilling Engineer:	Fred Mihal	Team Lead - WTX/NM	
Completions Engineer:	Colin Lesnick		
Production Engineer:	Josh Bryant		

**MATADOR RESOURCES COMPANY APPROVAL:**

Executive VP, Reservoir/Asset	TE	SVP - Operations	CC
Executive VP, Legal	CA	SVP Geoscience	NLF
President	BG		

**NON OPERATING PARTNER APPROVAL:**

Company Name:	Working Interest (%):	Tax ID:
Signed by:	Date:	
Title:	Approval: Yes <input type="checkbox"/> No <input type="checkbox"/> (mark one)	

The data on this AFE are estimates only and may not be corrected as savings on any specific item at the bottom of the project. Tubing installation approval under the AFE may be delayed up to a year after the well has been completed. In executing this AFE, the Participant agrees to pay its proportionate share of actual costs incurred, including legal, surface, regulatory, assistance and well costs under the terms of the applicable joint operating agreement, regulatory order or other agreement covering this well. Participant shall be covered by and bound proportionately for Operator's well control and general liability insurance unless participant provides Operator with a certificate of insurance.

# EXHIBIT C-6



**CASE NO. 22990**

**Summary of Communications**

**Working Interest Owner:**

**1. Chief Capital (O&G) II, LLC**

In addition to sending well proposals to Chief Capital (O&G) II, LLC 's predecessor in title, we sent additional proposals to Chief Capital (O&G) II, LLC. Matador has also had discussions with Chief Capital (O&G) II, LLC regarding their interest and continue to discuss voluntary joinder.

**2. CP Energy Investments III, LLC**

We understand CP Energy Investments III, LLC recently acquired this interest from Scott Winn, LLC, to whom Matador previously proposed the wells. Matador has had discussions with CP Energy Investments III, LLC regarding their interest and continue to discuss voluntary joinder.

**3. Innoventions, LLC**

In addition to sending well proposals, Matador has had communications with Innoventions, LLC regarding their interest and continue to discuss voluntary joinder.

**4. Charmar, LLC**

In addition to sending well proposals, Matador has had discussions with Charmar, LLC regarding their interest and continue to discuss voluntary joinder.

**5. Bane Bigbie and wife, Melanie Bigbie**

In addition to sending well proposals, Matador has had discussions with Bane Bigbie regarding his interest and continue to discuss voluntary joinder.

**6. Mitchell Exploration, Inc.**

In addition to sending well proposals, Matador has reached out to have discussions with Mitchell Exploration Inc. using the best known contact information regarding their interest but have not been able to make contact.

**7. Shannon C. Leonard, Trustee of the Shannon C. Leonard Trust**

In addition to sending well proposals, Matador has had discussions with Shannon C. Leonard, Trustee of the Shannon C. Leonard Trust regarding his interest and continue to discuss voluntary joinder.

**8. COG Operating, LLC**

In addition to sending well proposals, Matador has had discussions with COG Operating, LLC regarding their interest and continue to discuss voluntary joinder.

**9. Concho Oil & Gas, LLC**

In addition to sending well proposals, Matador has had discussions with Concho Oil & Gas, LLC regarding their interest and continue to discuss voluntary joinder.

BEFORE THE OIL CONSERVATION DIVISION  
Santa Fe, New Mexico  
Exhibit No. C6  
Submitted by: Matador Production Company  
Hearing Date: February 16, 2023  
Case Nos. 22915-22916, 22990 & 22992

**10. Oxy Y-1 Company**

In addition to sending well proposals, Matador has had discussions with Oxy Y-1 Company regarding their interest and continue to discuss voluntary joinder.

**11. Occidental Permian Limited Partnership**

In addition to sending well proposals, Matador has had discussions with Occidental Permian Limited Partnership regarding their interest and continue to discuss voluntary joinder.

**12. EOG Resources, LLC**

In addition to sending well proposals, Matador has had a discussion with EOG Resources, LLC regarding their interest and continue to discuss voluntary joinder.

**13. Mewbourne Development Company**

In addition to sending well proposals, Matador has had a discussion with Mewbourne Development Company regarding their interest and continue to discuss voluntary joinder.

**14. CWM 2000-B, Ltd.**

In addition to sending well proposals, Matador has had a discussion with CWM 2000-B, Ltd. regarding their interest and continue to discuss voluntary joinder.

**15. 3MG Corporation**

In addition to sending well proposals, Matador has had a discussion with 3MG Corporation regarding their interest and continue to discuss voluntary joinder.

**16. Mewbourne Oil Company**

In addition to sending well proposals, Matador has had a discussion with Mewbourne Oil Company regarding their interest and continue to discuss voluntary joinder.

**CASE NO. 22992**

**Summary of Communications - Simon Camamile**

**Working Interest Owner:**

**1. Chief Capital (O&G) II, LLC**

In addition to sending well proposals to Chief Capital (O&G) II, LLC 's predecessor in title, we sent additional proposals to Chief Capital (O&G) II, LLC. Matador has also had discussions with Chief Capital (O&G) II, LLC regarding their interest and continue to discuss voluntary joinder.

**2. CP Energy Investments III, LLC**

We understand CP Energy Investments III, LLC recently acquired this interest from Scott Winn, LLC, to whom Matador previously proposed the wells. Matador has had discussions with CP Energy Investments III, LLC regarding their interest and continue to discuss voluntary joinder.

**3. Innoventions, LLC**

In addition to sending well proposals, Matador has had communications with Innoventions, LLC regarding their interest and continue to discuss voluntary joinder.

**4. Charmar, LLC**

In addition to sending well proposals, Matador has had discussions with Charmar, LLC regarding their interest and continue to discuss voluntary joinder.

**5. Bane Bigbie and wife, Melanie Bigbie**

In addition to sending well proposals, Matador has had discussions with Bane Bigbie regarding his interest and continue to discuss voluntary joinder.

**6. Mitchell Exploration, Inc.**

In addition to sending well proposals, Matador has reached out to have discussions with Mitchell Exploration Inc. using the best known contact information regarding their interest but have not been able to make contact.

**7. Shannon C. Leonard, Trustee of the Shannon C. Leonard Trust**

In addition to sending well proposals, Matador has had discussions with Shannon C. Leonard, Trustee of the Shannon C. Leonard Trust regarding his interest and continue to discuss voluntary joinder.

**8. COG Operating, LLC**

In addition to sending well proposals, Matador has had discussions with COG Operating, LLC regarding their interest and continue to discuss voluntary joinder.

**9. Concho Oil & Gas, LLC**

In addition to sending well proposals, Matador has had discussions with Concho Oil & Gas, LLC regarding their interest and continue to discuss voluntary joinder.

**10. Oxy Y-1 Company**

In addition to sending well proposals, Matador has had discussions with Oxy Y-1 Company regarding their interest and continue to discuss voluntary joinder.

**11. EOG Resources, LLC**

In addition to sending well proposals, Matador has had a discussion with EOG Resources, LLC regarding their interest and continue to discuss voluntary joinder.

**12. Sharbro Energy, LLC**

In addition to sending well proposals, Matador has had a discussion with Sharbro Energy, LLC regarding their interest and continue to discuss voluntary joinder.

**CASE NO. 22915**

**Summary of Communications**

**Working Interest Owner:**

**1. Chief Capital (O&G) II, LLC**

In addition to sending well proposals to Chief Capital (O&G) II, LLC 's predecessor in title, we sent additional proposals to Chief Capital (O&G) II, LLC. Matador has also had discussions with Chief Capital (O&G) II, LLC regarding their interest and continue to discuss voluntary joinder.

**2. CP Energy Investments III, LLC**

We understand CP Energy Investments III, LLC recently acquired this interest from Scott Winn, LLC, to whom Matador previously proposed the wells. Matador has had discussions with CP Energy Investments III, LLC regarding their interest and continue to discuss voluntary joinder.

**3. Innoventions, LLC**

In addition to sending well proposals, Matador has had communications with Innoventions, LLC regarding their interest and continue to discuss voluntary joinder.

**4. Charmar, LLC**

In addition to sending well proposals, Matador has had discussions with Charmar, LLC regarding their interest and continue to discuss voluntary joinder.

**5. Bane Bigbie and wife, Melanie Bigbie**

In addition to sending well proposals, Matador has had discussions with Bane Bigbie regarding his interest and continue to discuss voluntary joinder.

**6. Mitchell Exploration, Inc.**

In addition to sending well proposals, Matador has reached out to have discussions with Mitchell Exploration Inc. using the best known contact information regarding their interest but have not been able to make contact.

**7. Shannon C. Leonard, Trustee of the Shannon C. Leonard Trust**

In addition to sending well proposals, Matador has had discussions with Shannon C. Leonard, Trustee of the Shannon C. Leonard Trust regarding his interest and continue to discuss voluntary joinder.

**8. COG Operating, LLC**

In addition to sending well proposals, Matador has had discussions with COG Operating, LLC regarding their interest and continue to discuss voluntary joinder.

**9. Concho Oil & Gas, LLC**

In addition to sending well proposals, Matador has had discussions with Concho Oil & Gas, LLC regarding their interest and continue to discuss voluntary joinder.

**10. Oxy Y-1 Company**

In addition to sending well proposals, Matador has had discussions with Oxy Y-1 Company regarding their interest and continue to discuss voluntary joinder.

**11. EOG Resources, LLC**

In addition to sending well proposals, Matador has had a discussion with EOG Resources, LLC regarding their interest and continue to discuss voluntary joinder.

**12. Sharbro Energy, LLC**

In addition to sending well proposals, Matador has had a discussion with Sharbro Energy, LLC regarding their interest and continue to discuss voluntary joinder.

**CASE NO. 22916**

**Summary of Communications**

**Working Interest Owner:**

**1. Chief Capital (O&G) II, LLC**

In addition to sending well proposals to Chief Capital (O&G) II, LLC 's predecessor in title, we sent additional proposals to Chief Capital (O&G) II, LLC. Matador has also had discussions with Chief Capital (O&G) II, LLC regarding their interest and continue to discuss voluntary joinder.

**2. CP Energy Investments III, LLC**

We understand CP Energy Investments III, LLC recently acquired this interest from Scott Winn, LLC, to whom Matador previously proposed the wells. Matador has had discussions with CP Energy Investments III, LLC regarding their interest and continue to discuss voluntary joinder.

**3. Innoventions, LLC**

In addition to sending well proposals, Matador has had communications with Innoventions, LLC regarding their interest and continue to discuss voluntary joinder.

**4. Charmar, LLC**

In addition to sending well proposals, Matador has had discussions with Charmar, LLC regarding their interest and continue to discuss voluntary joinder.

**5. Bane Bigbie and wife, Melanie Bigbie**

In addition to sending well proposals, Matador has had discussions with Bane Bigbie regarding his interest and continue to discuss voluntary joinder.

**6. Mitchell Exploration, Inc.**

In addition to sending well proposals, Matador has reached out to have discussions with Mitchell Exploration Inc. using the best known contact information regarding their interest but have not been able to make contact.

**7. Shannon C. Leonard, Trustee of the Shannon C. Leonard Trust**

In addition to sending well proposals, Matador has had discussions with Shannon C. Leonard, Trustee of the Shannon C. Leonard Trust regarding his interest and continue to discuss voluntary joinder.

**8. COG Operating, LLC**

In addition to sending well proposals, Matador has had discussions with COG Operating, LLC regarding their interest and continue to discuss voluntary joinder.

**9. Concho Oil & Gas, LLC**

In addition to sending well proposals, Matador has had discussions with Concho Oil & Gas, LLC regarding their interest and continue to discuss voluntary joinder.

**10. Oxy Y-1 Company**

In addition to sending well proposals, Matador has had discussions with Oxy Y-1 Company regarding their interest and continue to discuss voluntary joinder.

**11. Sharbro Energy, LLC**

In addition to sending well proposals, Matador has had a discussion with Sharbro Energy, LLC regarding their interest and continue to discuss voluntary joinder.



# EXHIBIT C-7

# Simon Camamile - Lots Overview - Unit 1

Date Published:  
2/13/2023

# CASE 22990

20S 29E

36

20S 30E



Case -  
22990

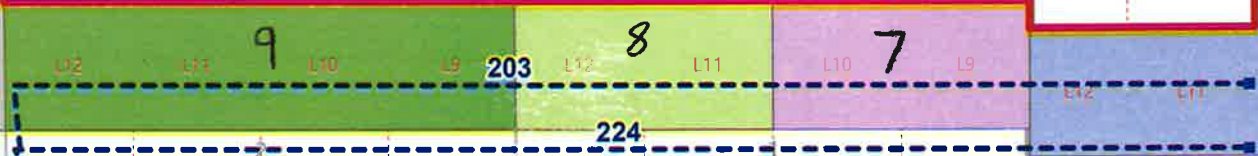
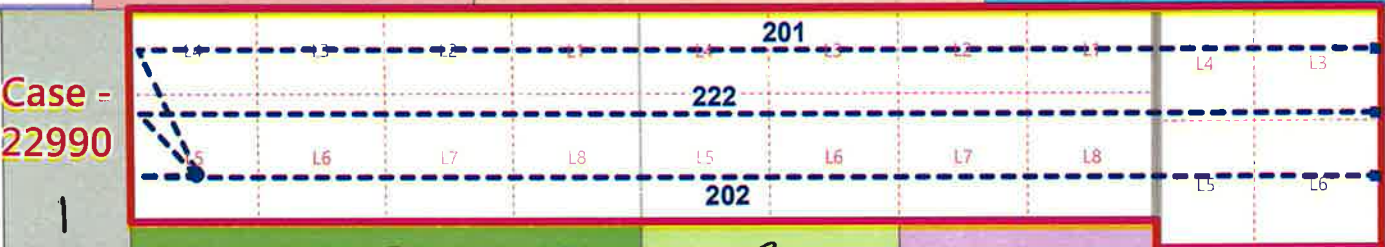

	Big Eddy Federal Unit		Federal Lease NMNM-115412
	Federal Lease NMNM-029588		Federal Lease NMNM-132066
	Federal Lease NMNM-103602		Federal Lease NMNM-142221
	Federal Lease NMNM-110351		State Lease VB-183
	Federal Lease NMNM-115409		

**BEFORE THE OIL CONSERVATION DIVISION**  
**Santa Fe, New Mexico**  
**Exhibit No. C7**  
**Submitted by: Matador Production Company**  
**Hearing Date: February 16, 2023**  
**Case Nos. 22915-22916, 22990 & 22992**



**1:24,000**  
 1 inch equals 2,000 feet

Map Prepared by: americo.gamarra  
 Date: February 13, 2023  
 Project \\gis\UserData\agamarra\temp\20230208 Simon Camamile Pooling\Simon Camamile Pooling.aprx  
 Spatial Reference: NAD 1983 StatePlane New Mexico East FIPS 3001 Feet  
 Sources: IHS; ESRI; US DOI BLM Carlsbad, NM Field Office, GIS Department;  
 Texas Cooperative Wildlife Collection, Texas A&M University;  
 United States Census Bureau (TIGER)

**CASE 22990****Tract 1**

Operator of Federal Unit XTO Permian Operating, LLC	22777 Springwoods Village Pkwy	Spring	TX	77389
--	--------------------------------	--------	----	-------

**Tract 2**

EOG Resources, Inc	1111 Bagby, Sky Lobby 2	Houston	TX	77002
Oxy Y-1 Company	5 Greenway Plaza, Suite 110	Houston	TX	77227
Sharbro Energy, LLC	P.O. Box 840	Artesia	NM	88211-0840

**Tract 3**

Oxy Y-1 Company	5 Greenway Plaza, Suite 110	Houston	TX	77227
Sharbro Energy, LLC	P.O. Box 840	Artesia	NM	88211-0840

**Tract 4**

COG Operating LLC	600 W. Illinois Ave.	Midland	TX	79705
Concho Oil & Gas, LLC	600 W. Illinois Ave.	Midland	TX	79705

**Tract 5**

Mewbourne Oil Company	500 West Texas, Ste. 1020	Midland	TX	79701
Occidental Permian Limited Partnership	P.O. Box 4294	Houston	TX	77210
3MG Corporation	P.O. Box 7698	Tyler	TX	75711
CWM 2000-B, LTD	P.O. Box 7698	Tyler	TX	75711
Mewbourne Development Corporation	P.O. Box 7698	Tyler	TX	75711
Mewbourne Energy Partners 07-A, L.P.	P.O. Box 7698	Tyler	TX	75711

**Tract 6**

COG Operating LLC	600 W. Illinois Ave.	Midland	TX	79705
Concho Oil & Gas, LLC	600 W. Illinois Ave.	Midland	TX	79705
Xplor Resources, LLC	1104 N. Shore Drive	Carlsbad	NM	88220
Hope Royalties, LLC	P.O. Box 1326	Artesia	NM	88211
Sharbro Energy, LLC	P.O. Box 840	Artesia	NM	88211-0840
Oxy Y-1 Company	5 Greenway Plaza, Suite 110	Houston	TX	77227

**Tract 7**

COG Operating LLC	600 W. Illinois Ave.	Midland	TX	79705
EOG Resources, Inc.	1111 Bagby, Sky Lobby 2	Houston	TX	77002
Oxy Y-1 Company	5 Greenway Plaza, Suite 110	Houston	TX	77227
Concho Oil & Gas LLC	600 W. Illinois Ave.	Midland	TX	79705

**Tract 8**

MRC Permian Company Only

**Tract 9**

Innoventions, Inc.	P.O. Box 40	Cedar Crest	NM	87008
Charmar, LLC	4815 Vista Del Oso Ct., NE	Albuquerque	NM	87109
Bane Bigbie and wife, Melanie Bigbie	P.O. Box 998	Ardmore	OK	73402
Mitchell Exploration, Inc.	6212 Homestead Blvd.	Midland	TX	79707
Tumbleweed Exploration, LLC	P.O. Box 50688	Midland	TX	79710
Critterville, LLC	P.O. Box 620	Wimberly	TX	78676
Shannon C. Leonard, Trustee of the Shannon C. Leonard Child's Trust	1018 Sunset Canyon N.	Dripping Springs	TX	78620
Michael Kyle Leonard, Trustee of the Michael Kyle Leonard Child's Trust	P.O. Box 2625	Eagle Pass	TX	78853
Jalapeno Corporation	P.O. Box 1608	Albuquerque	NM	87103-1608
Chief Capital (O&G) II, LLC	8111 Westchester Dr., Ste 900	Dallas	TX	75225
CP Energy Investments III, LLC	8235 Douglas Ave, Suite 400	Dallas	TX	75225
KDL Properties, LLC	P.O. Box 3422	Midland	NM	79702
El Capitan Ventures, LLC	P.O. Box 700633	San Antonio	TX	78270

# Simon Camamile - Lots Overview - Unit 2

Date Published:  
2/13/2023

20S 29E

## CASE 22992

20S 30E

35

36

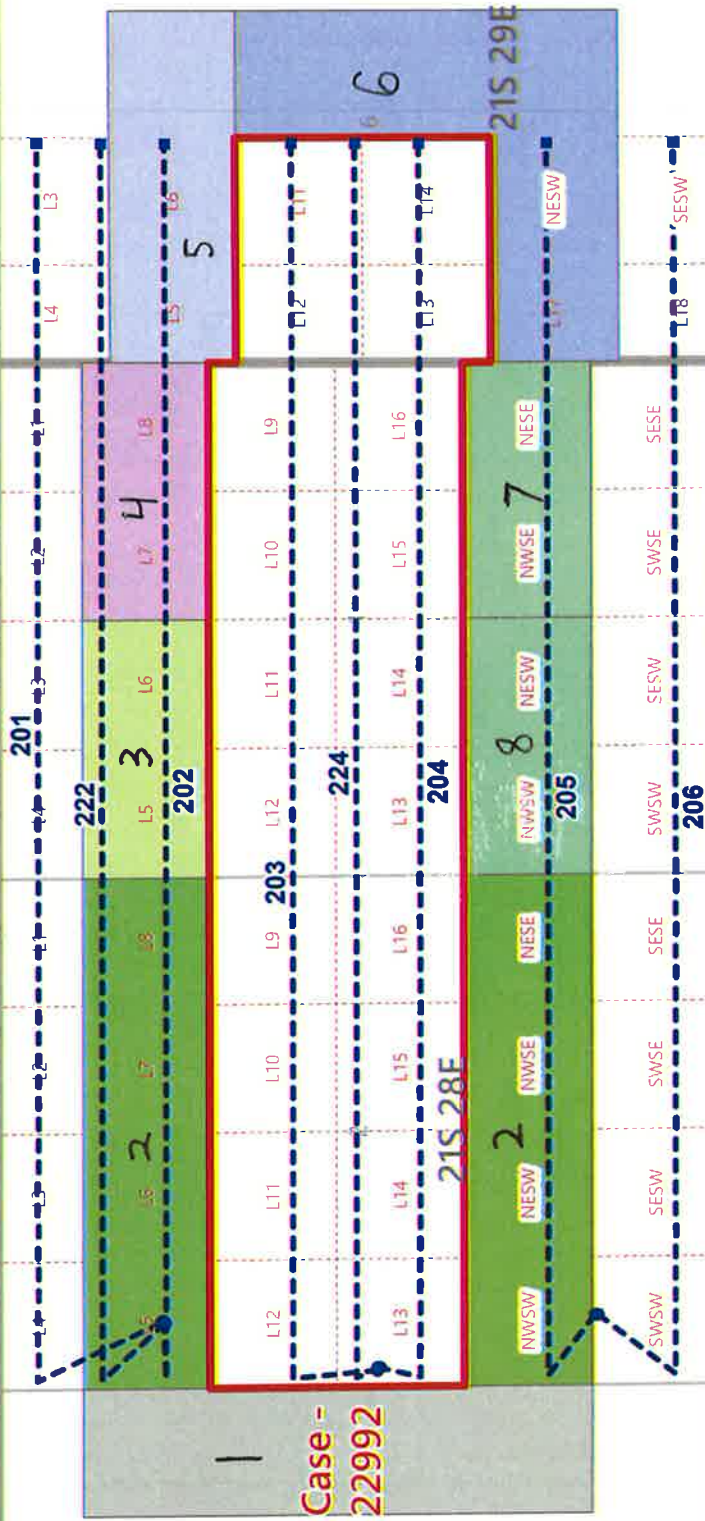

- Big Eddy Federal Unit
- Federal Lease NMNM-029588
- Federal Lease NMNM-115407
- Federal Lease NMNM-115409

- Federal Lease NMNM-115412
- Federal Lease NMNM-142221
- State Lease VB-183

**GIS Standard Map Disclaimer:**  
 The information on this map is derived from public records and is not guaranteed to be accurate. The user assumes all responsibility for any errors or omissions. This information is provided for informational purposes only and should not be used for legal or financial decisions.



**1:24,000**  
 1 inch equals 2,000 feet



Map Prepared by: amercio.gamarral  
 Date: February 13, 2023  
 Project: \\gms\UserData\agarralra\temp\20230208 Simon Camamile Pooling\Simon Camamile Pooling.aprx  
 Spatial Reference: NAD 1983 StatePlane New Mexico East FIPS 5001 Feet  
 Sources: IHS, ESRI, US DOI BLM, Carlsbad, NM Field Office, GIS Department, Texas Cooperative Wildlife Collection, Texas A&M University, United States Census Bureau (TIGER)

**CASE 22992****Tract 1**

Operator of Federal Unit XTO Permian Operating, LLC	22777 Springwoods Village Pkwy	Spring	TX	77389
--	--------------------------------	--------	----	-------

**Tract 2**

Innoventions, Inc.	P.O. Box 40	Cedar Crest	NM	87008
Charmar, LLC	4815 Vista Del Oso Ct., NE	Albuquerque	NM	87109
Bane Bigbie and wife, Melanie Bigbie	P.O. Box 998	Ardmore	OK	73402
Mitchell Exploration, Inc.	6212 Homestead Blvd.	Midland	TX	79707
Tumbleweed Exploration, LLC	P.O. Box 50688	Midland	TX	79710
Critterville, LLC	P.O. Box 620	Wimberly	TX	78676
Shannon C. Leonard, Trustee of the Shannon C. Leonard Child's Trust	1018 Sunset Canyon N.	Dripping Springs	TX	78620
Michael Kyle Leonard, Trustee of the Michael Kyle Leonard Child's Trust	P.O. Box 2625	Eagle Pass	TX	78853
Jalapeno Corporation	P.O. Box 1608	Albuquerque	NM	87103-1608
Chief Capital (O&G) II, LLC	8111 Westchester Dr., Ste 900	Dallas	TX	75225
CP Energy Investments III, LLC	8235 Douglas Ave, Suite 400	Dallas	TX	75225
KDL Properties, LLC	P.O. Box 3422	Midland	NM	79702
El Capitan Ventures, LLC	P.O. Box 700633	San Antonio	TX	78270

**Tract 3**

MRC Permian Company Only

**Tract 4**

COG Operating LLC	600 W. Illinois Ave.	Midland	TX	79705
EOG Resources, Inc.	1111 Bagby, Sky Lobby 2	Houston	TX	77002
Oxy Y-1 Company	5 Greenway Plaza, Suite 110	Houston	TX	77227
Concho Oil & Gas LLC	600 W. Illinois Ave.	Midland	TX	79705

**Tract 5**

Mewbourne Oil Company	500 West Texas, Ste. 1020	Midland	TX	79701
Occidental Permian Limited Partnership	P.O. Box 4294	Houston	TX	77210
3MG Corporation	P.O. Box 7698	Tyler	TX	75711
CWM 2000-B, LTD	P.O. Box 7698	Tyler	TX	75711
Mewbourne Development Corporation	P.O. Box 7698	Tyler	TX	75711
Mewbourne Energy Partners 07-A, L.P.	P.O. Box 7698	Tyler	TX	75711

**Tract 6**

COG Operating LLC	600 W. Illinois Ave.	Midland	TX	79705
Concho Oil & Gas, LLC	600 W. Illinois Ave.	Midland	TX	79705
Xplor Resources, LLC	1104 N. Shore Drive	Carlsbad	NM	88220
Hope Royalties, LLC	P.O. Box 1326	Artesia	NM	88211
Sharbro Energy, LLC	P.O. Box 840	Artesia	NM	88211-0840
Oxy Y-1 Company	5 Greenway Plaza, Suite 110	Houston	TX	77227

**Tract 7**

COG Operating LLC	600 W. Illinois Ave.	Midland	TX	79705
Concho Oil & Gas, LLC	600 W. Illinois Ave.	Midland	TX	79705
EOG Resources, Inc.	1111 Bagby, Sky Lobby 2	Houston	TX	77002
Oxy Y-1 Company	5 Greenway Plaza, Suite 110	Houston	TX	77227

**Tract 8**

COG Operating LLC	600 W. Illinois Ave.	Midland	TX	79705
Concho Oil & Gas, LLC	600 W. Illinois Ave.	Midland	TX	79705
EOG Resources, Inc.	1111 Bagby, Sky Lobby 2	Houston	TX	77002
Oxy Y-1 Company	5 Greenway Plaza, Suite 110	Houston	TX	77227

**STATE OF NEW MEXICO  
DEPARTMENT OF ENERGY, MINERALS AND NATURAL RESOURCES  
OIL CONSERVATION DIVISION**

**APPLICATIONS OF MATADOR PRODUCTION COMPANY FOR APPROVAL OF  
OVERLAPPING SPACING UNITS AND COMPULSORY POOLING, EDDY COUNTY,  
NEW MEXICO.**

**CASE NOS. 22915 & 22916**

**APPLICATIONS OF MATADOR PRODUCTION COMPANY FOR APPROVAL OF  
NON-STANDARD SPACING UNITS AND COMPULSORY POOLING, EDDY  
COUNTY, NEW MEXICO.**

**CASE NOS. 22990 & 22992**

**AFFIDAVIT OF ANDREW PARKER**

Andrew Parker, of lawful age and being first duly sworn, declares as follows:

1. My name is Andrew Parker. I work for MRC Energy Company, an affiliate of Matador Production Company (“Matador”), as a Vice President of Geology.
2. I have previously testified before the New Mexico Oil Conservation Division as an expert witness in petroleum geology. My credentials as a petroleum geologist have been accepted by the Division and made a matter of record.
3. I am familiar with the applications filed by Matador in these cases, and I have conducted a geologic study of the lands in the subject area.
4. **Matador Exhibit D-1** is a locator map outlining the horizontal spacing units with a black box shaded in yellow, with the larger area identified in a red box.
5. In these cases, Matador intends to develop the Wolfcamp A and Wolfcamp B of the Wolfcamp formation, respectively.
6. **Matador Exhibit D-2** is a subsea structure map prepared off the top of the Wolfcamp formation. The contour interval is 50 feet. The structure map shows the Wolfcamp

**BEFORE THE OIL CONSERVATION DIVISION  
Santa Fe, New Mexico  
Exhibit No. D**

**Submitted by: Matador Production Company  
Hearing Date: February 16, 2023  
Case Nos. 22915-22916, 22990 & 22992**

formation gently dipping to the southeast. The structure appears consistent across the proposed wellbore paths. I do not observe any faulting, pinchouts, or other geologic impediments to horizontal drilling.

7. Also included on Matador Exhibit D-2 is a line of cross section from A to A'.

8. **Matador Exhibit D-3** is a structural cross-section prepared displaying open-hole logs run over the Wolfcamp formation from the four representative wells denoted from A to A'. For each well in the cross-section, the following logs are included: gamma ray, caliper, resistivity, and porosity, where available. The proposed target intervals for each of the respective proposed wells is labeled and marked with a yellow shaded area. The logs in the cross-section demonstrate that both of the targeted intervals, within the Wolfcamp formation, are consistent in thickness, across the entirety of the proposed spacing units.

9. In my opinion, the laydown orientation is the preferred orientation for development in this area for Wolfcamp wells because the maximum horizontal stress is north-south in this area.

10. Based on my geologic study of the area, I have not identified any geologic impediments to drilling horizontal wells within the Wolfcamp formation in the area of the spacing units proposed in these cases.

11. In my opinion, each quarter-quarter section will be productive and contribute more-or-less equally to production from each respective horizontal spacing unit.

12. In my opinion, horizontal drilling will be the most efficient method to develop this acreage, to prevent the drilling of unnecessary wells, and to result in the greatest ultimate recovery.

13. Approving Matador's applications will be in the best interest of conservation, the prevention of waste, and protection of correlative rights.

14. **Matador Exhibits D-1 through D-3** were either prepared by me or compiled under my direction and supervision.

FURTHER AFFIANT SAYETH NOT.

\_\_\_\_\_  
ANDREW PARKER

STATE OF TEXAS                    )  
  )  
COUNTY OF DALLAS                )

SUBSCRIBED and SWORN to before me this 10<sup>th</sup> day of February 2023 by Andrew Parker.

\_\_\_\_\_  
NOTARY PUBLIC

My Commission Expires:  
8/24/2025

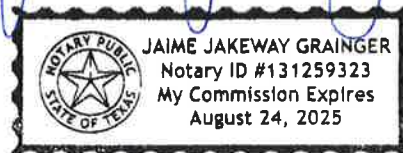



# Locator Map

# Exhibit D-1

Released to Imaging: 2/15/2023 8:31:15 AM

Received by OCD: 2/14/2023 4:23:55 PM

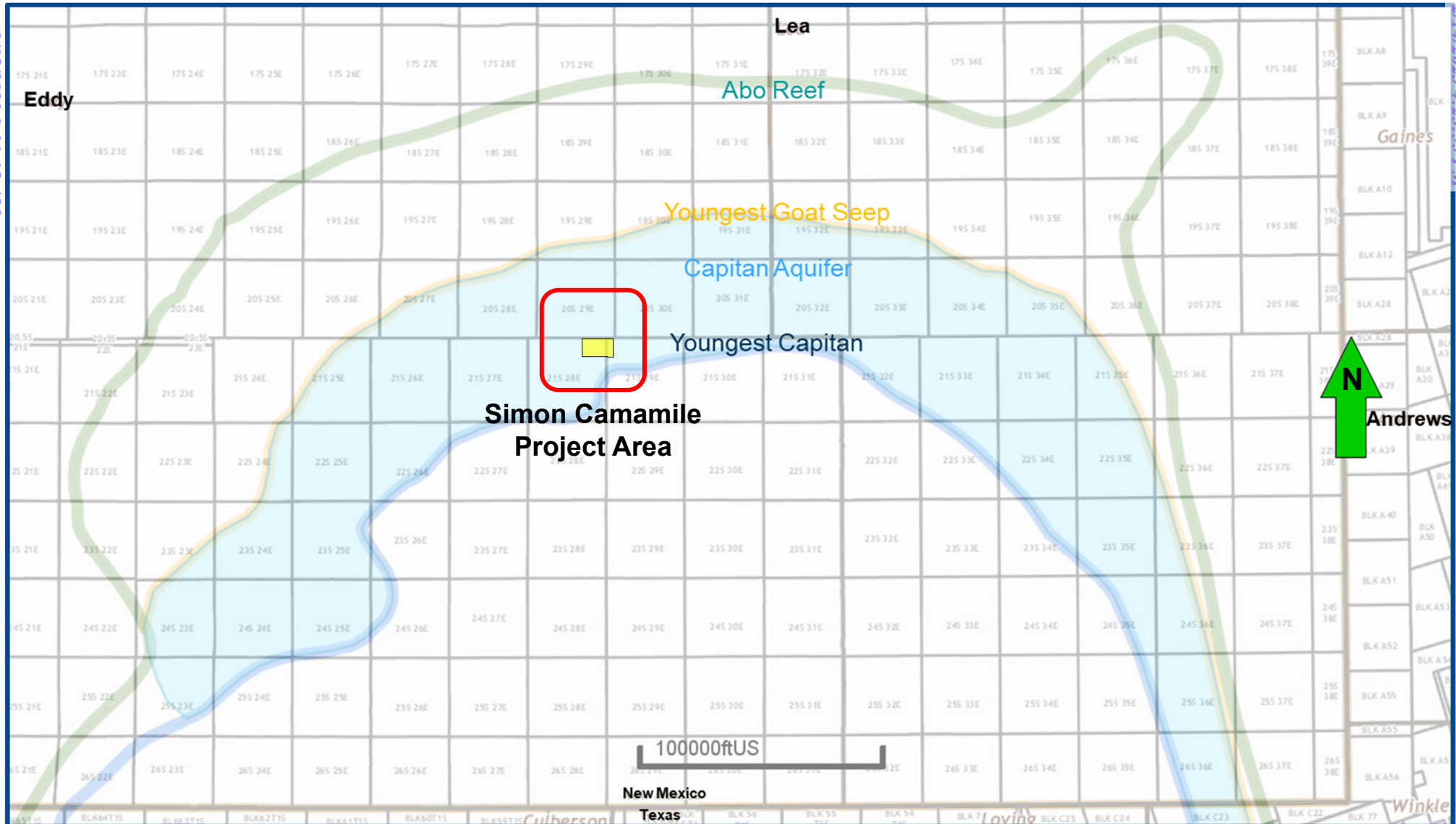

BEFORE THE OIL CONSERVATION DIVISION  
Santa Fe, New Mexico  
Exhibit No. D1

Submitted by: Matador Production Company  
Hearing Date: February 16, 2023  
Case Nos. 22915-22916, 22990 & 22992



D-1

Page 105 of 150

Simon Camamile 0206 Fed Com #201H, #202H, #203H, #204H, #205H, #206H, #222H & #224H

# WC 21S27E3; UPPER WOLFCAMP [98352] Structure Map (Wolfcamp) A – A' Reference Line

Exhibit D-2

Received by OCD: 2/14/2023 4:23:55 PM

Released to Imaging: 2/15/2023 8:21:15 AM

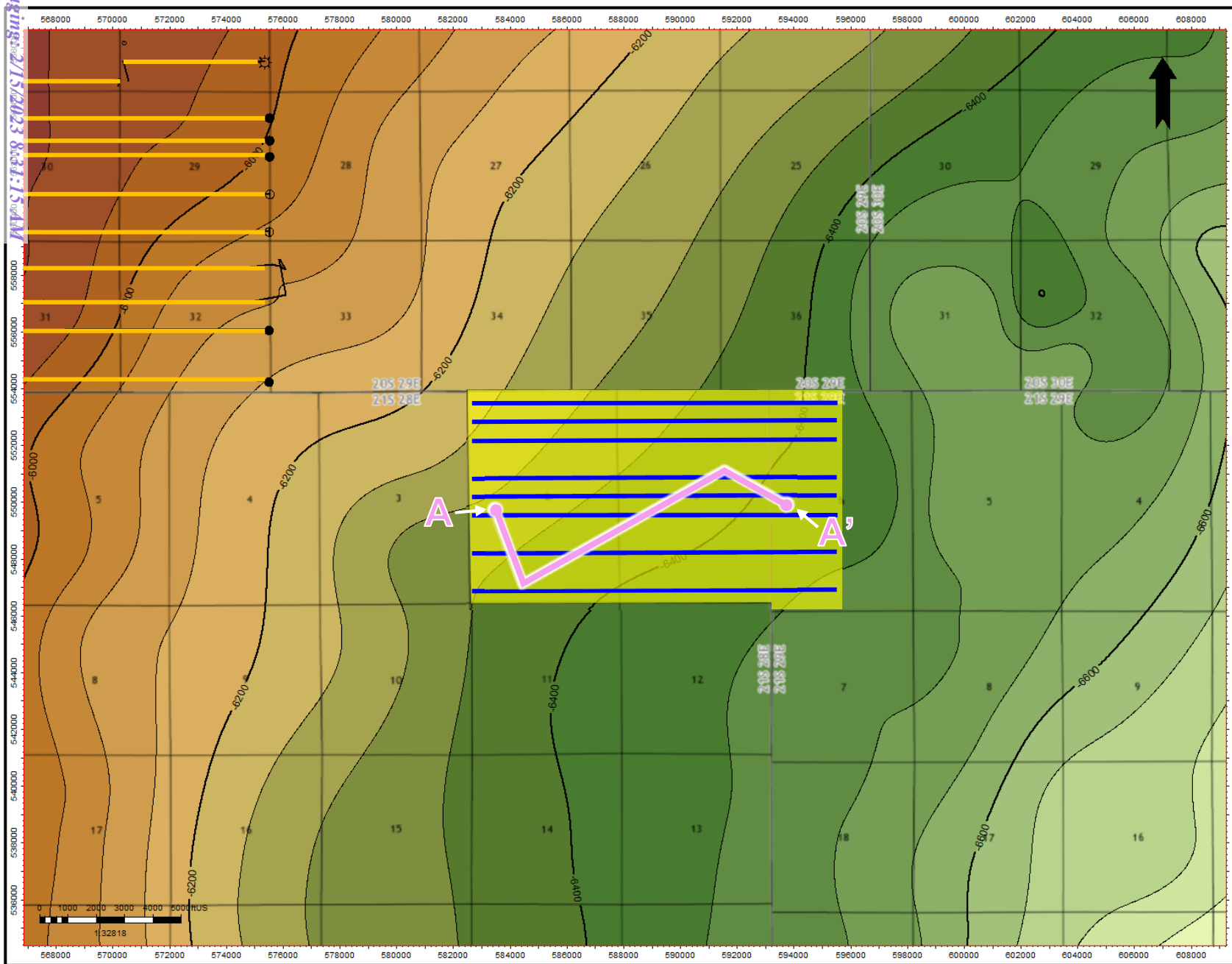

## Map Legend

### Simon Camamile Wells



### Wolfcamp Wells



### Project Area

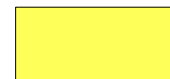

C. I. = 50'

BEFORE THE OIL CONSERVATION DIVISION  
Santa Fe, New Mexico  
Exhibit No. D2  
Submitted by: Matador Production  
Company  
Hearing Date: February 16, 2023  
Case Nos. 22915-22916, 22990 & 22992



D-2

Page 106 of 150

# WC 21S27E3; UPPER WOLFCAMP [98352] Structural Map Cross Section A – A'

## Exhibit D-3

Received by OCD: 2/14/2023 4:23:55 PM

Released to Imaging: 2/15/2023 8:31:15 AM

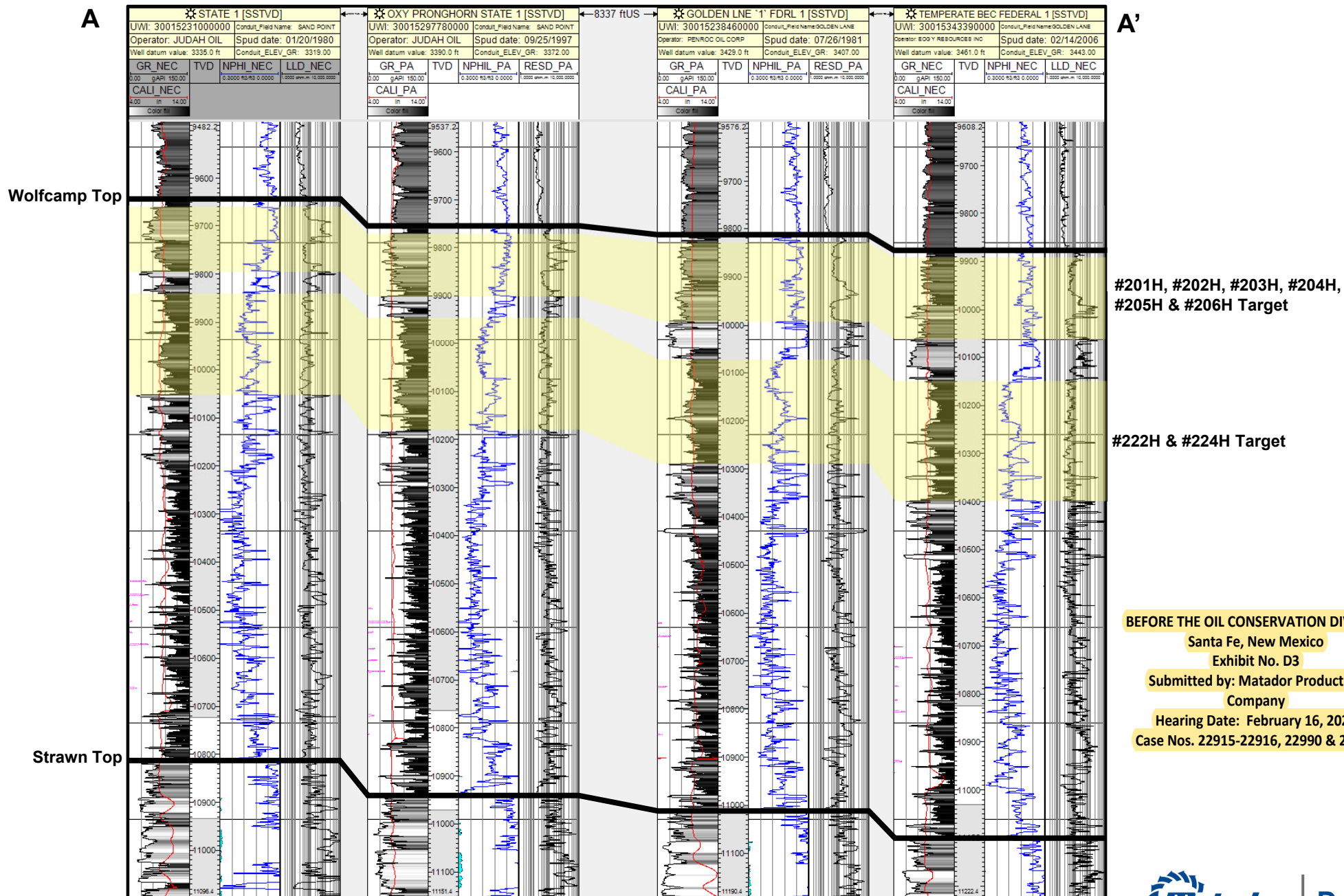

BEFORE THE OIL CONSERVATION DIVISION  
Santa Fe, New Mexico  
Exhibit No. D3  
Submitted by: Matador Production  
Company  
Hearing Date: February 16, 2023  
Case Nos. 22915-22916, 22990 & 22992



D-3

Page 107 of 150



4. Exhibit E-2 attached hereto contains the information provided by the United States Postal Service on the status of the delivery of this notice for Case No. 22990 as of February 13, 2022, which has the offset and force pooled lists separated in the spreadsheet.

5. Exhibit E-3 attached hereto contains the information provided by the United States Postal Service on the status of the delivery of this notice for Case No. 22992 as of February 13, 2022, which has the offset and force pooled lists separated in the spreadsheet.

6. Exhibit E-4 contains the tracking information for the Canadian address for Hammersmith Realty, Inc., an overriding royalty interest owner.

7. I caused a notice to be published to all parties subject to these compulsory pooling proceedings on June 19, 2022 for Case Nos. 22915 & 22916 and January 31, 2023 for Case Nos. 22990 & 22992. An affidavit of publication from the publication's legal clerk with a copy of the notice publication is attached as Exhibit F to the hearing package.

  
Michael H. Feldewert

SUBSCRIBED AND SWORN to before me this 14th day of February, 2023 by Michael H. Feldewert.

  
Notary Public

My Commission Expires:

Nov. 12, 2023

STATE OF NEW MEXICO  
NOTARY PUBLIC  
CARLA GARCIA  
COMMISSION # 1127528  
COMMISSION EXPIRES 11/12/2023



**Michael H. Feldewert**  
**Partner**  
**Phone** 505.954.7287  
**Fax** 800.565.6701  
mfeldewert@hollandhart.com

June 17, 2022

**VIA CERTIFIED MAIL**  
**CERTIFIED RECEIPT REQUESTED**

**TO: ALL INTEREST OWNERS SUBJECT TO POOLING PROCEEDINGS AND  
ALL WORKING INTEREST OWNERS AFFECTED BY THE PROPOSED  
OVERLAPPING SPACING UNIT**

**Re: Application of Matador Production Company for Approval of an Overlapping  
Horizontal Well Spacing Unit and Compulsory Pooling, Eddy County, New  
Mexico: Simon Camamile 0206 Fed Com #205H**

Ladies & Gentlemen:

This letter is to advise you that Matador Production Company has filed the enclosed application with the New Mexico Oil Conservation Division.

**During the COVID-19 Public Health Emergency, state buildings are closed to the public and hearings will be conducted remotely. The hearing has been requested on July 7, 2022 beginning at 8:15 a.m., until it is concluded. To participate in the electronic hearing, see the instructions posted on the OCD Hearings website: <https://www.emnrd.nm.gov/ocd/hearing-info/>.**

You are not required to attend this hearing, but as an owner of an interest that may be affected by this application, you may appear and present testimony. Failure to appear at that time and become a party of record will preclude you from challenging the matter at a later date. Parties appearing in cases are required by Division Rule 19.15.4.13.B to file a Pre-hearing Statement four business days in advance of a scheduled hearing. This statement must be filed online or in person at the Division's Santa Fe office and should include: the names of the parties and their attorneys; a concise statement of the case; the names of all witnesses the party will call to testify at the hearing; the approximate time the party will need to present its case; and identification of any procedural matters that are to be resolved prior to the hearing.

If you have any questions about this matter, please contact Nick Farmer at (405) 397-8040 or at [nick.farmer@matadorresources.com](mailto:nick.farmer@matadorresources.com).

Sincerely,

A handwritten signature in blue ink that reads "Michael H. Feldewert".

Michael H. Feldewert  
ATTORNEY FOR MATADOR PRODUCTION  
COMPANY

17954151\_v1



**Michael H. Feldewert**  
**Partner**  
**Phone** 505.954.7287  
**Fax** 800.565.6701  
mfeldewert@hollandhart.com

June 17, 2022

**VIA CERTIFIED MAIL**  
**CERTIFIED RECEIPT REQUESTED**

**TO: ALL INTEREST OWNERS SUBJECT TO POOLING PROCEEDINGS AND  
ALL WORKING INTEREST OWNERS AFFECTED BY THE PROPOSED  
OVERLAPPING SPACING UNIT**

**Re: Application of Matador Production Company for Approval of an Overlapping  
Horizontal Well Spacing Unit and Compulsory Pooling, Eddy County, New  
Mexico: Simon Camamile 0206 Fed Com #206H**

Ladies & Gentlemen:

This letter is to advise you that Matador Production Company has filed the enclosed application with the New Mexico Oil Conservation Division.

**During the COVID-19 Public Health Emergency, state buildings are closed to the public and hearings will be conducted remotely. The hearing has been requested on July 7, 2022 beginning at 8:15 a.m., until it is concluded. To participate in the electronic hearing, see the instructions posted on the OCD Hearings website: <https://www.emnrd.nm.gov/ocd/hearing-info/>.**

You are not required to attend this hearing, but as an owner of an interest that may be affected by this application, you may appear and present testimony. Failure to appear at that time and become a party of record will preclude you from challenging the matter at a later date. Parties appearing in cases are required by Division Rule 19.15.4.13.B to file a Pre-hearing Statement four business days in advance of a scheduled hearing. This statement must be filed online or in person at the Division's Santa Fe office and should include: the names of the parties and their attorneys; a concise statement of the case; the names of all witnesses the party will call to testify at the hearing; the approximate time the party will need to present its case; and identification of any procedural matters that are to be resolved prior to the hearing.

If you have any questions about this matter, please contact Nick Farmer at (405) 397-8040 or at [nick.farmer@matadorresources.com](mailto:nick.farmer@matadorresources.com).

Sincerely,

A handwritten signature in blue ink that reads "Michael H. Feldewert".

Michael H. Feldewert  
ATTORNEY FOR MATADOR PRODUCTION  
COMPANY

17954383\_v1



Adam G. Rankin  
Partner  
Phone 505.954.7294  
agrarkin@hollandhart.com

January 27, 2023

**VIA CERTIFIED MAIL**  
**CERTIFIED RECEIPT REQUESTED**

**TO: ALL INTEREST OWNERS SUBJECT TO POOLING PROCEEDINGS AND  
AFFECTED BY THE PROPOSED NON-STANDARD SPACING UNIT**

**Re: Application of Matador Production Company for Approval of a Non-standard  
Horizontal Well Spacing Unit and Compulsory Pooling, Eddy County, New  
Mexico: Simon Camamile 0206 Fed Com 201H, 222H and 202H wells**

Ladies & Gentlemen:

This letter is to advise you that Matador Production Company has filed the enclosed application with the New Mexico Oil Conservation Division. A hearing has been requested before a Division Examiner on February 16, 2023, and the status of the hearing can be monitored through the Division's website at <http://www.emnrd.state.nm.us/ocd/>.

**Due to the remodeling of the state building where the New Mexico Oil Conservation Division is located, hearings will be conducted remotely beginning at 8:15 a.m. To participate in the electronic hearing, see the instructions posted on the OCD Hearings website: <https://www.emnrd.nm.gov/ocd/hearing-info/>.**

You are not required to attend this hearing, but as an owner of an interest that may be affected by this application, you may appear and present testimony. Failure to appear at that time and become a party of record will preclude you from challenging the matter at a later date. Parties appearing in cases are required to file a Pre-hearing Statement four business days in advance of a scheduled hearing that complies with the provisions of NMAC 19.15.4.13.B.

If you have any questions about this matter, please contact Nick Farmer at (405) 397-8040 or at [nick.farmer@matadorresources.com](mailto:nick.farmer@matadorresources.com).

Sincerely,

Adam G. Rankin  
**ATTORNEY FOR MATADOR PRODUCTION  
COMPANY**

**Location**  
110 North Guadalupe, Suite 1  
Santa Fe, NM 87501-1849

**Mailing Address**  
P.O. Box 2208  
Santa Fe, NM 87504-2208

**Contact**  
p: 505.988.4421 | f: 595.983.6043  
[www.hollandhart.com](http://www.hollandhart.com)





Adam G. Rankin  
Partner  
Phone 505.954.7294  
agrankin@hollandhart.com

January 27, 2023

**VIA CERTIFIED MAIL**  
**CERTIFIED RECEIPT REQUESTED**

**TO: ALL INTEREST OWNERS SUBJECT TO POOLING PROCEEDINGS AND  
AFFECTED BY THE PROPOSED NON-STANDARD SPACING UNIT**

**Re: Application of Matador Production Company for Approval of a Non-standard  
Horizontal Well Spacing Unit and Compulsory Pooling, Eddy County, New  
Mexico: Simon Camamile 0206 Fed Com 203H, 224H and 204H wells**

Ladies & Gentlemen:

This letter is to advise you that Matador Production Company has filed the enclosed application with the New Mexico Oil Conservation Division. A hearing has been requested before a Division Examiner on February 16, 2023, and the status of the hearing can be monitored through the Division’s website at <http://www.emnrd.state.nm.us/ocd/>.

**Due to the remodeling of the state building where the New Mexico Oil Conservation Division is located, hearings will be conducted remotely beginning at 8:15 a.m. To participate in the electronic hearing, see the instructions posted on the OCD Hearings website: <https://www.emnrd.nm.gov/ocd/hearing-info/>.**

You are not required to attend this hearing, but as an owner of an interest that may be affected by this application, you may appear and present testimony. Failure to appear at that time and become a party of record will preclude you from challenging the matter at a later date. Parties appearing in cases are required to file a Pre-hearing Statement four business days in advance of a scheduled hearing that complies with the provisions of NMAC 19.15.4.13.B.

If you have any questions about this matter, please contact Nick Farmer at (405) 397-8040 or at [nick.farmer@matadorresources.com](mailto:nick.farmer@matadorresources.com).

Sincerely,

Adam G. Rankin  
**ATTORNEY FOR MATADOR PRODUCTION  
COMPANY**

**Location**  
110 North Guadalupe, Suite 1  
Santa Fe, NM 87501-1849

**Mailing Address**  
P.O. Box 2208  
Santa Fe, NM 87504-2208

**Contact**  
p: 505.988.4421 | f: 595.983.6043  
[www.hollandhart.com](http://www.hollandhart.com)

MRC -Simon Camamile 205H, 206H  
Case Nos 22915-22916 Postal Delivery Report

TrackingNo	ToName	DeliveryAddress	City	State	Zip	USPS_Status
9414811898765878878663	Regeneration Energy Corp.	PO Box 210	Artesia	NM	88211-0210	Your item was picked up at the post office at 2:01 pm on June 21, 2022 in ARTESIA, NM 88210.
9414811898765878878625	The Allar Company	PO Box 1567	Graham	TX	76450-7567	Your item was delivered at 10:09 am on June 21, 2022 in GRAHAM, TX 76450.
9414811898765878878687	Premier Oil & Gas, Inc.	PO Box 837205	Richardson	TX	75083-7205	Your item was delivered at 11:15 am on June 22, 2022 in RICHARDSON, TX 75083.
9414811898765878878632	Dastarac Inc.	2308 Sierra Vista Rd	Artesia	NM	88210-9409	Your item was delivered to an individual at the address at 2:45 pm on June 21, 2022 in ARTESIA, NM 88210.
9414811898765878878670	Raye Miller and wife, Mary Miller	2308 Sierra Vista Rd	Artesia	NM	88210-9409	Your item was delivered to an individual at the address at 2:45 pm on June 21, 2022 in ARTESIA, NM 88210.
9414811898765878878113	Joel Miller and wife, Robin Miller	PO Box 357	Artesia	NM	88211-0357	Your item was picked up at the post office at 11:41 am on June 25, 2022 in ARTESIA, NM 88210.
9414811898765878878151	William Miller	2306 Sierra Vista Rd	Artesia	NM	88210-9409	Your item was delivered to an individual at the address at 3:05 pm on June 21, 2022 in ARTESIA, NM 88210.
9414811898765878878168	Innoventions, Inc.	PO Box 40	Cedar Crest	NM	87008-0040	Your item was picked up at the post office at 12:22 pm on June 21, 2022 in CEDAR CREST, NM 87008.
9414811898765878878120	Cibola Land Corporation	PO Box 1668	Albuquerque	NM	87103-1668	Your item was picked up at the post office at 1:58 pm on June 23, 2022 in ALBUQUERQUE, NM 87102.
9414811898765878878106	Kenneth Barbe, Jr.	121 W 3rd St	Roswell	NM	88201-4707	Your item was delivered to an individual at the address at 10:53 am on June 21, 2022 in ROSWELL, NM 88201.
9414811898765878878199	Stephen T. Mitchell	PO Box 2415	Midland	TX	79702-2415	Your item was refused by the addressee at 11:33 am on July 28, 2022 in SANTA FE, NM 87501 and is being returned to the sender.
9414811898765878878144	Don Grady	PO Box 30801	Albuquerque	NM	87190-0801	Your item was delivered at 1:00 pm on June 23, 2022 in ALBUQUERQUE, NM 87110.
9414811898765878878137	Duane Brown	1315 Marquette Pl NE	Albuquerque	NM	87106-4611	Your item was refused by the addressee at 10:18 am on July 7, 2022 in SANTA FE, NM 87501 and is being returned to the sender.
9414811898765878878175	Bruce J. Pierce, Trustee of the Pierce Irrevocable Trust No. 2	6201 Uptown Blvd NE Ste 201	Albuquerque	NM	87110-4192	Your item was refused by the addressee at 10:18 am on July 7, 2022 in SANTA FE, NM 87501 and is being returned to the sender.
9414811898765878878311	Southwest Petroleum Land Services, LLC	1901 W 4th St	Roswell	NM	88201-1745	Your item was delivered to an individual at the address at 11:47 am on June 25, 2022 in ROSWELL, NM 88201.
9414811898765878878359	Permian Basin Investment Corporation	500 N Kentucky Ave C/O	Roswell	NM	88201-4721	Your item was refused by the addressee at 10:18 am on July 7, 2022 in SANTA FE, NM 87501 and is being returned to the sender.
9414811898765878878366	Ronadero Company, Inc.	PO Box 746	Big Horn	WY	82833-0746	Your item was delivered at 9:46 am on June 24, 2022 in BIG HORN, WY 82833.
94148118987658788783328	Natalie V. Hanagan	1922 18th Ave W	Williston	ND	58801-2553	Your item was delivered to an individual at the address at 5:48 pm on June 21, 2022 in WILLISTON, ND 58801.
9414811898765878878304	Hutchings Oil Company c/o Sealy Cavin, Jr.	PO Box 1216	Albuquerque	NM	87103-1216	Your item was delivered at 8:23 am on June 24, 2022 in ALBUQUERQUE, NM 87103.
9414811898765878878397	George L. Scott, III	PO Box 40	Cedar Crest	NM	87008-0040	Your item was picked up at the post office at 12:24 pm on June 21, 2022 in CEDAR CREST, NM 87008.
9414811898765878878342	Dan O'Neill and wife, Deborah O'Neill	PO Box 4831	Midland	TX	79704-4831	Your item was refused by the addressee at 10:48 am on August 11, 2022 in SANTA FE, NM 87501 and is being returned to the sender.
9414811898765878878380	Sealy H. Cavin, Jr.	400 1st St NE Ste 610	Albuquerque	NM	87124-0706	Your item was refused by the addressee at 10:18 am on July 7, 2022 in SANTA FE, NM 87501 and is being returned to the sender.
9414811898765878878335	Alasco Oil and Gas, Inc. c/o Richard C. Taylor	302 W Tilden St	Roswell	NM	88203-4544	Your item was delivered to the front desk, reception area, or mail room at 2:23 pm on June 21, 2022 in ROSWELL, NM 88203.
9414811898765878878373	Leonard Legacy Royalty, LLC	PO Box 3422	Midland	TX	79702-3422	Your item was refused by the addressee at 11:33 am on July 28, 2022 in SANTA FE, NM 87501 and is being returned to the sender.
9414811898765878878014	LML Properties, LLC	PO Box 3194	Boulder	CO	80307-3194	Your item was delivered at 7:16 am on June 21, 2022 in BOULDER, CO 80307.

**BEFORE THE OIL CONSERVATION DIVISION  
Santa Fe, New Mexico  
Exhibit No. E1**

**Submitted by: Matador Production Company  
Hearing Date: February 16, 2023  
Case Nos. 22915-22916, 22990 & 22992**

MRC -Simon Camamile 205H, 206H  
Case Nos 22915-22916 Postal Delivery Report

9414811898765878878052	Jacks Peak, LLC	PO Box 294928	Kerrville	TX	78029-4928	Your item was picked up at the post office at 12:54 pm on June 21, 2022 in KERRVILLE, TX 78028.
9414811898765878878069	Schutz Abstract Company	PO Box 973	Santa Fe	NM	87504-0973	Your item was refused by the addressee at 9:27 am on June 23, 2022 in SANTA FE, NM 87501 and is being returned to the sender.
9414811898765878878007	James B. O'Neill, II, Trustee of the James A. O'Neill Revocable Trust	PO Box 942	Fort Collins	CO	80522-0942	Your item was picked up at the post office at 3:33 pm on June 21, 2022 in FORT COLLINS, CO 80521.
9414811898765878878090	Charmar, LLC	4815 Vista Del Oso Ct NE	Albuquerque	NM	87109-2558	Your item was delivered to an individual at the address at 2:31 pm on June 21, 2022 in ALBUQUERQUE, NM 87109.
9414811898765878878045	Bane Bigbie and wife, Melanie Bigbie	PO Box 998	Ardmore	OK	73402-0998	Your item was delivered at 10:09 am on June 24, 2022 in ARDMORE, OK 73402.
9414811898765878878083	Mitchell Exploration, Inc.	6212 Homestead Blvd	Midland	TX	79707-5059	Your package will arrive later than expected, but is still on its way. It is currently in transit to the next facility.
9414811898765878878038	MCM Royalties, LLC	PO Box 1540	Midland	TX	79702-1540	Your item was refused by the addressee at 11:33 am on July 28, 2022 in SANTA FE, NM 87501 and is being returned to the sender.
9414811898765878878076	Kevin K. Leonard, Trustee of the Kevin K. Leonard Childs Trust	PO Box 50688	Midland	TX	79710-0688	Your item was delivered at 10:49 am on June 22, 2022 in MIDLAND, TX 79705.
9414811898765878878410	Molly M. Azopardi, Trustee of the Molly M. Azopardi Childs Trust	PO Box 620	Wimberley	TX	78676-0620	Your item was picked up at the post office at 2:50 pm on June 21, 2022 in WIMBERLEY, TX 78676.
9414811898765878878458	Shannon C. Leonard, Trustee of the Shannon C. Leonard Childs Trust	1018 Sunset Canyon Dr N	Dripping Springs	TX	78620-3955	Your item was delivered to an individual at the address at 10:12 am on June 21, 2022 in DRIPPING SPRINGS, TX 78620.
9414811898765878878465	Michael Kyle Leonard, Trustee of the Michael Kyle Leonard Childs Trust	PO Box 2625	Eagle Pass	TX	78853-2625	Your item was delivered at 1:11 pm on June 24, 2022 in EAGLE PASS, TX 78852.
9414811898765878878403	Patrick Leonard, Trustee of the Patrick Leonard Childs Trust	PO Box 700633	San Antonio	TX	78270-0633	Your item was delivered at 11:49 am on June 23, 2022 in SAN ANTONIO, TX 78232.
9414811898765878878496	S. E. S. Investments, Ltd.	PO Box 10886	Midland	TX	79702-7886	Your item was delivered at 10:53 am on June 27, 2022 in MIDLAND, TX 79701.
9414811898765878878441	First Southern Funding, LLC	PO Box 328	Stanford	KY	40484-0328	Your item was picked up at the post office at 8:54 am on June 21, 2022 in STANFORD, KY 40484.
9414811898765878878489	Voyage Energy, LP	PO Box 11232	Midland	TX	79702-8232	Your item was delivered at 10:53 am on June 27, 2022 in MIDLAND, TX 79701.
9414811898765878878434	Red River Holdings, LLC	PO Box 10886	Midland	TX	79702-7886	Your item was picked up at a postal facility at 9:08 am on July 7, 2022 in MIDLAND, TX 79701.
9414811898765878878472	TMT Energy Resources, Inc.	5600 N May Ave Ste 320	Oklahoma City	OK	73112-4275	Your item was delivered to the front desk, reception area, or mail room at 12:02 pm on June 21, 2022 in OKLAHOMA CITY, OK 73112.
9414811898765878878519	EM1 Energy, LLC	5600 N May Ave Ste 320	Oklahoma City	OK	73112-4275	Your item was delivered to the front desk, reception area, or mail room at 12:02 pm on June 21, 2022 in OKLAHOMA CITY, OK 73112.
9414811898765878878557	Samuel George Jones	PO Box 10253	Midland	TX	79702-7253	Your item was picked up at a postal facility at 2:27 pm on July 7, 2022 in MIDLAND, TX 79701.
9414811898765878878564	Mongoose Minerals LLC	600 W Illinois Ave	Midland	TX	79701-4882	Your item was picked up at a postal facility at 7:37 am on June 22, 2022 in MIDLAND, TX 79701.
9414811898765878878526	Nestegg Energy Corporation	2308 Sierra Vista Rd	Artesia	NM	88210-9409	Your item was delivered to an individual at the address at 2:45 pm on June 21, 2022 in ARTESIA, NM 88210.
9414811898765878878502	New Mexico Oil Corporation	PO Box 1714	Roswell	NM	88202-1714	Your item was picked up at the post office at 1:16 pm on June 21, 2022 in ROSWELL, NM 88201.
9414811898765878878595	Jalapeno Corporation	PO Box 1608	Albuquerque	NM	87103-1608	Your item was picked up at the post office at 1:58 pm on June 23, 2022 in ALBUQUERQUE, NM 87102.
9414811898765878878540	Scott-Winn, LLC	PO Box 1834	Roswell	NM	88202-1834	Your item was picked up at the post office at 9:25 am on June 22, 2022 in ROSWELL, NM 88201.
9414811898765878878588	KDL Properties, LLC	PO Box 3422	Midland	TX	79702-3422	Your item was refused by the addressee at 11:33 am on July 28, 2022 in SANTA FE, NM 87501 and is being returned to the sender.

MRC -Simon Camamile 205H, 206H  
Case Nos 22915-22916 Postal Delivery Report

9414811898765878878533	El Capitan Ventures, LLC	PO Box 700633	San Antonio	TX	78270-0633	Your item was delivered at 11:49 am on June 23, 2022 in SAN ANTONIO, TX 78232.
9414811898765878878571	COG Operating LLC	600 W Illinois Ave	Midland	TX	79701-4882	Your item was picked up at a postal facility at 7:37 am on June 22, 2022 in MIDLAND, TX 79701.
9414811898765878877253	EOG Resources, Inc.	1111 Bagby St Lbby 2	Houston	TX	77002-2589	Your item was picked up at a postal facility at 2:02 pm on June 24, 2022 in HOUSTON, TX 77002.
9414811898765878877260	Oxy Y-1 Company	5 Greenway Plz Ste 110	Houston	TX	77046-0521	Your item has been delivered to an agent for final delivery in HOUSTON, TX 77046 on June 21, 2022 at 1:05 pm.
9414811898765878877222	Concho Oil & Gas LLC	600 W Illinois Ave	Midland	TX	79701-4882	Your item was picked up at a postal facility at 7:37 am on June 22, 2022 in MIDLAND, TX 79701.
9414811898765878877208	Marathon Oil Permian LLC	5555 San Felipe St	Houston	TX	77056-2701	Your item was delivered to the front desk, reception area, or mail room at 2:30 pm on June 28, 2022 in HOUSTON, TX 77024.
9414811898765878877291	Sharbro Energy, LLC	PO Box 840	Artesia	NM	88211-0840	Your item was picked up at the post office at 10:48 am on June 24, 2022 in ARTESIA, NM 88210.

MRC - Simon Camamile 201H, 202H, 222H  
Case No 22990 Postal Delivery Report

TrackingNo	ToName	DeliveryAddress	City	State	Zip	USPS_Status
<b>OFFSET LIST</b>						
9414811898765837840519	EOG Resources, Inc.	1111 Bagby St Lbby 2	Houston	TX	77002-2589	Your item has been delivered to an agent for final delivery in HOUSTON, TX 77002 on February 3, 2023 at 3:14 pm.
9414811898765837848928	Oxy Y-1 Company	5 Greenway Plz Ste 110	Houston	TX	77046-0521	Your item has been delivered to an agent for final delivery in HOUSTON, TX 77046 on January 30, 2023 at 11:09 am.
9414811898765837848195	Sharbro Energy, LLC	PO Box 840	Artesia	NM	88211-0840	Your item was picked up at the post office at 10:39 am on January 30, 2023 in ARTESIA, NM 88210.
9414811898765837840090	COG Operating LLC	600 W Illinois Ave	Midland	TX	79701-4882	Your item was picked up at a postal facility at 8:03 am on January 31, 2023 in MIDLAND, TX 79701.
9414811898765837840045	Concho Oil & Gas, LLC	600 W Illinois Ave	Midland	TX	79701-4882	Your item was picked up at a postal facility at 8:03 am on January 31, 2023 in MIDLAND, TX 79701.
9414811898765837848843	Mewbourne Oil Company	500 W Texas Ave Ste 1020	Midland	TX	79701-4279	Your item was delivered to an individual at the address at 1:50 pm on January 30, 2023 in MIDLAND, TX 79701.
9414811898765837848966	Occidental Permian Limited Partnership	PO Box 4294	Houston	TX	77210-4294	Your item was delivered to an individual at the address at 7:25 am on February 1, 2023 in HOUSTON, TX 77202.
9414811898765837840342	3MG Corporation	PO Box 7698	Tyler	TX	75711-7698	Your item was picked up at the post office at 8:55 am on February 1, 2023 in TYLER, TX 75701.
9414811898765837840410	CWM 2000-B, LTD	PO Box 7698	Tyler	TX	75711-7698	Your item was picked up at the post office at 8:55 am on February 1, 2023 in TYLER, TX 75701.
9414811898765837848829	Mewbourne Development Corporation	PO Box 7698	Tyler	TX	75711-7698	Your item was picked up at the post office at 8:55 am on February 1, 2023 in TYLER, TX 75701.
9414811898765837848805	Mewbourne Energy Partners 07-A, L.P.	PO Box 7698	Tyler	TX	75711-7698	Your item was picked up at the post office at 8:55 am on February 1, 2023 in TYLER, TX 75701.
9414811898765837848348	Xplor Resources, LLC	1104 North Shore Dr	Carlsbad	NM	88220-4638	Your item was delivered to an individual at the address at 4:14 pm on January 30, 2023 in CARLSBAD, NM 88220.
9414811898765837840502	Hope Royalties, LLC	PO Box 1326	Artesia	NM	88211-1326	Your item was picked up at the post office at 9:52 am on January 30, 2023 in ARTESIA, NM 88210.
9414811898765837840533	Innoventions, Inc.	PO Box 40	Cedar Crest	NM	87008-0040	Your item was delivered at 2:14 pm on January 30, 2023 in CEDAR CREST, NM 87008.
9414811898765837840052	Charmar, LLC	4815 Vista Del Oso Ct NE	Albuquerque	NM	87109-2558	Your item was delivered to an individual at the address at 1:09 pm on January 31, 2023 in ALBUQUERQUE, NM 87109.
9414811898765837840335	Bane Bigbie and wife, Melanie Bigbie	PO Box 998	Ardmore	OK	73402-0998	Your item was delivered at 8:49 am on January 31, 2023 in ARDMORE, OK 73401.
9414811898765837848744	Mitchell Exploration, Inc.	6212 Homestead Blvd	Midland	TX	79707-5059	Your item was delivered to an individual at the address at 1:47 pm on January 30, 2023 in MIDLAND, TX 79707.
9414811898765837848362	Tumbleweed Exploration, LLC	PO Box 50688	Midland	TX	79710-0688	Your item was delivered at 4:15 pm on January 30, 2023 in MIDLAND, TX 79705.

**BEFORE THE OIL CONSERVATION DIVISION**  
**Santa Fe, New Mexico**  
**Exhibit No. E2**  
**Submitted by: Matador Production Company**  
**Hearing Date: February 16, 2023**  
**Case Nos. 22915-22916, 22990 & 22992**

MRC - Simon Camamile 201H, 202H, 222H  
Case No 22990 Postal Delivery Report

9414811898765837840038	Critterville, LLC	PO Box 620	Wimberley	TX	78676-0620	Your item was picked up at a postal facility at 1:18 pm on February 3, 2023 in WIMBERLEY, TX 78676.
9414811898765837848881	Michael Kyle Leonard, Trustee of the Michael Kyle Leonard Childs Trust	PO Box 2625	Eagle Pass	TX	78853-2625	Your item was picked up at the post office at 3:19 pm on January 31, 2023 in EAGLE PASS, TX 78852.
9414811898765837848218	Jalapeno Corporation	PO Box 1608	Albuquerque	NM	87103-1608	Your item was picked up at the post office at 10:31 am on January 30, 2023 in ALBUQUERQUE, NM 87102.
9414811898765837848676	Scott-Winn, LLC	PO Box 1834	Roswell	NM	88202-1834	Your item was picked up at the post office at 3:31 pm on February 3, 2023 in ROSWELL, NM 88201.
9414811898765837848294	KDL Properties, LLC	PO Box 3422	Midland	TX	79702-3422	Your item was picked up at the post office at 11:57 am on February 2, 2023 in MIDLAND, TX 79701.
9414811898765837840434	El Capitan Ventures, LLC	PO Box 700633	San Antonio	TX	78270-0633	Your item was picked up at a postal facility at 2:01 pm on February 3, 2023 in SAN ANTONIO, TX 78232.
9414811898765837848331	XTO Permian Operating, LLC	22777 Springwoods Village Pkwy	Spring	TX	77389-1425	Your item was delivered to an individual at the address at 9:48 am on January 30, 2023 in SPRING, TX 77389.
9414811898765837848133	State of New Mexico	310 Old Santa Fe Trl	Santa Fe	NM	87501-2708	Your item was picked up at a postal facility at 11:01 am on January 30, 2023 in SANTA FE, NM 87501.
9414811898765837840014	Bureau of Land Management	301 Dinosaur Trl	Santa Fe	NM	87508-1560	Your item was delivered to the front desk, reception area, or mail room at 12:06 pm on January 31, 2023 in SANTA FE, NM 87508.
<b>FORCE POOLED</b>						
9414811898765837848201	Judah Oil, LLC	PO Box 568	Artesia	NM	88211-0568	Your item was picked up at the post office at 10:25 am on January 30, 2023 in ARTESIA, NM 88210.
9414811898765837840557	Federal Abstract Company	PO Box 2288	Santa Fe	NM	87504-2288	Your item was refused by the addressee at 10:28 am on February 2, 2023 in SANTA FE, NM 87501 and is being returned to the sender.
9414811898765837848218	Jalapeno Corporation	PO Box 1608	Albuquerque	NM	87103-1608	Your item was picked up at the post office at 10:31 am on January 30, 2023 in ALBUQUERQUE, NM 87102.
9414811898765837848676	Scott-Winn, LLC	PO Box 1834	Roswell	NM	88202-1834	Your item was picked up at the post office at 3:31 pm on February 3, 2023 in ROSWELL, NM 88201.
9414811898765837840533	Innoventions, Inc.	PO Box 40	Cedar Crest	NM	87008-0040	Your item was delivered at 2:14 pm on January 30, 2023 in CEDAR CREST, NM 87008.
9414811898765837848294	KDL Properties, LLC	PO Box 3422	Midland	TX	79702-3422	Your item was picked up at the post office at 11:57 am on February 2, 2023 in MIDLAND, TX 79701.
9414811898765837840052	Charmar, LLC	4815 Vista Del Oso Ct NE	Albuquerque	NM	87109-2558	Your item was delivered to an individual at the address at 1:09 pm on January 31, 2023 in ALBUQUERQUE, NM 87109.
9414811898765837840335	Bane Bigbie and wife, Melanie Bigbie	PO Box 998	Ardmore	OK	73402-0998	Your item was delivered at 8:49 am on January 31, 2023 in ARDMORE, OK 73401.
9414811898765837848744	Mitchell Exploration, Inc.	6212 Homestead Blvd	Midland	TX	79707-5059	Your item was delivered to an individual at the address at 1:47 pm on January 30, 2023 in MIDLAND, TX 79707.

MRC - Simon Camamile 201H, 202H, 222H  
Case No 22990 Postal Delivery Report

9414811898765837848362	Tumbleweed Exploration, LLC	PO Box 50688	Midland	TX	79710-0688	Your item was delivered at 4:15 pm on January 30, 2023 in MIDLAND, TX 79705.
9414811898765837840038	Critterville, LLC	PO Box 620	Wimberley	TX	78676-0620	Your item was picked up at a postal facility at 1:18 pm on February 3, 2023 in WIMBERLEY, TX 78676.
9414811898765837840434	El Capitan Ventures, LLC	PO Box 700633	San Antonio	TX	78270-0633	Your item was picked up at a postal facility at 2:01 pm on February 3, 2023 in SAN ANTONIO, TX 78232.
9414811898765837848164	Shannon C. Leonard, Trustee of the Shannon C. Leonard Childs Trust	1018 Sunset Canyon Dr N	Dripping Springs	TX	78620-3955	Your item was delivered to an individual at the address at 11:35 am on February 6, 2023 in DRIPPING SPRINGS, TX 78620.
9414811898765837848713	Michael Kyle Leonard, Trustee of the Michael Kyle Leonard Childs Trust	PO Box 2625	Eagle Pass	TX	78853-2625	Your item was picked up at the post office at 3:19 pm on January 31, 2023 in EAGLE PASS, TX 78852.
9414811898765837840090	COG Operating LLC	600 W Illinois Ave	Midland	TX	79701-4882	Your item was picked up at a postal facility at 8:03 am on January 31, 2023 in MIDLAND, TX 79701.
9414811898765837840519	EOG Resources, Inc.	1111 Bagby St Lbby 2	Houston	TX	77002-2589	Your item has been delivered to an agent for final delivery in HOUSTON, TX 77002 on February 3, 2023 at 3:14 pm.
9414811898765837848928	Oxy Y-1 Company	5 Greenway Plz Ste 110	Houston	TX	77046-0521	Your item has been delivered to an agent for final delivery in HOUSTON, TX 77046 on January 30, 2023 at 11:09 am.
9414811898765837840045	Concho Oil & Gas, LLC	600 W Illinois Ave	Midland	TX	79701-4882	Your item was picked up at a postal facility at 8:03 am on January 31, 2023 in MIDLAND, TX 79701.
9414811898765837848829	Mewbourne Development Corporation	PO Box 7698	Tyler	TX	75711-7698	Your item was picked up at the post office at 8:55 am on February 1, 2023 in TYLER, TX 75701.
9414811898765837848966	Occidental Permian Limited Partnership	PO Box 4294	Houston	TX	77210-4294	Your item was delivered to an individual at the address at 7:25 am on February 1, 2023 in HOUSTON, TX 77202.
9414811898765837840342	3MG Corporation	PO Box 7698	Tyler	TX	75711-7698	Your item was picked up at the post office at 8:55 am on February 1, 2023 in TYLER, TX 75701.
9414811898765837840410	CWM 2000-B, LTD	PO Box 7698	Tyler	TX	75711-7698	Your item was picked up at the post office at 8:55 am on February 1, 2023 in TYLER, TX 75701.
9414811898765837848898	Mewbourne Oil Company	PO Box 7698	Tyler	TX	75711-7698	Your item was picked up at the post office at 8:55 am on February 1, 2023 in TYLER, TX 75701.
9414811898765837848669	Regeneration Energy Corp.	PO Box 210	Artesia	NM	88211-0210	Your item was picked up at the post office at 10:29 am on January 30, 2023 in ARTESIA, NM 88210.
9414811898765837848317	The Allar Company	PO Box 1567	Graham	TX	76450-7567	Your item was picked up at the post office at 10:31 am on February 3, 2023 in GRAHAM, TX 76450.
9414811898765837848942	Premier Oil & Gas, Inc.	PO Box 837205	Richardson	TX	75083-7205	Your item was delivered at 8:21 am on January 31, 2023 in RICHARDSON, TX 75083.
9414811898765837840465	Dastarac Inc.	2308 Sierra Vista Rd	Artesia	NM	88210-9409	Your item was delivered to an individual at the address at 12:25 pm on January 30, 2023 in ARTESIA, NM 88210.
9414811898765837848980	Raye Miller and wife, Mary Miller	2308 Sierra Vista Rd	Artesia	NM	88210-9409	Your item was delivered to an individual at the address at 12:25 pm on January 30, 2023 in ARTESIA, NM 88210.

MRC - Simon Camamile 201H, 202H, 222H  
Case No 22990 Postal Delivery Report

9414811898765837848263	Joel Miller and wife, Robin Miller	PO Box 357	Artesia	NM	88211-0357	Your item was picked up at the post office at 10:29 am on January 30, 2023 in ARTESIA, NM 88210.
9414811898765837848393	William Miller	2306 Sierra Vista Rd	Artesia	NM	88210-9409	Your item was picked up at the post office at 2:12 pm on February 1, 2023 in ARTESIA, NM 88210.
9414811898765837840007	Cibola Land Corporation	1429 Central Ave. SW, Ste 3	Albuquerque	NM	87104	Your item was delivered to an individual at the address at 11:36 am on January 30, 2023 in ALBUQUERQUE, NM 87104.
9414811898765837848287	Kenneth Barbe, Jr.	121 W 3rd St	Roswell	NM	88201-4707	Your item was delivered to an individual at the address at 2:17 pm on January 30, 2023 in ROSWELL, NM 88201.
9414811898765837848171	Stephen T. Mitchell	PO Box 2415	Midland	TX	79702-2415	Your item was picked up at the post office at 2:37 pm on February 9, 2023 in SANTA FE, NM 87501.
9414811898765837840403	Don Grady	PO Box 30801	Albuquerque	NM	87190-0801	Your item was picked up at the post office at 2:31 pm on February 2, 2023 in ALBUQUERQUE, NM 87110.
9414811898765837840489	Duane Brown	1315 Marquette Pl NE	Albuquerque	NM	87106-4611	Your item has been delivered to the original sender at 2:37 pm on February 9, 2023 in SANTA FE, NM 87501.
9414811898765837840373	Bruce J. Pierce, Trustee of the Pierce Irrevocable Trust No. 2	6201 Uptown Blvd NE Ste 201	Albuquerque	NM	87110-4192	Your item was delivered to an individual at the address at 12:23 pm on January 30, 2023 in ALBUQUERQUE, NM 87110.
9414811898765837848188	Southwest Petroleum Land Services, LLC	1901 W 4th St	Roswell	NM	88201-1745	Your item was delivered to an individual at the address at 2:51 pm on January 30, 2023 in ROSWELL, NM 88201.
9414811898765837848997	Permian Basin Investment Corporation	500 N Kentucky Ave	Roswell	NM	88201-4721	This is a reminder to arrange for redelivery of your item or your item will be returned to sender.
9414811898765837848607	Ronadero Company, Inc.	PO Box 746	Big Horn	WY	82833-0746	Your item was delivered at 7:39 am on January 31, 2023 in BIG HORN, WY 82833.
9414811898765837848911	Natalie V. Hanagan	1922 18th Ave W	Williston	ND	58801-2553	Your item was picked up at the post office at 3:31 pm on February 6, 2023 in WILLISTON, ND 58801.
9414811898765837840588	Hutchings Oil Company	PO Box 1216	Albuquerque	NM	87103-1216	Your item was delivered at 8:57 am on January 30, 2023 in ALBUQUERQUE, NM 87103.
9414811898765837840526	George L. Scott, III	PO Box 40	Cedar Crest	NM	87008-0040	Your item was delivered at 2:14 pm on January 30, 2023 in CEDAR CREST, NM 87008.
9414811898765837840458	Dan O'Neill and wife, Deborah O'Neill	PO Box 4831	Midland	TX	79704-4831	This is a reminder to pick up your item before February 13, 2023 or your item will be returned on February 14, 2023. Please pick up the item at the MIDLAND, TX 79704 Post Office.
9414811898765837848119	Sealy H. Cavin, Jr.	400 1st St NE Ste 610	Albuquerque	NM	87124-0706	Your item was picked up at the post office at 2:37 pm on February 9, 2023 in SANTA FE, NM 87501.
9414811898765837848812	Leonard Legacy Royalty, LLC	PO Box 3422	Midland	TX	79702-3422	Your item was picked up at the post office at 11:57 am on February 2, 2023 in MIDLAND, TX 79701.
9414811898765837848850	LML Properties, LLC	PO Box 3194	Boulder	CO	80307-3194	Your item was picked up at the post office at 4:02 pm on January 31, 2023 in BOULDER, CO 80305.
9414811898765837840571	Jacks Peak, LLC	PO Box 294928	Kerrville	TX	78029-4928	Your item was picked up at the post office at 11:49 am on February 3, 2023 in KERRVILLE, TX 78028.



MRC - Simon Camamile 201H, 202H, 222H  
Case No 22990 Postal Delivery Report

9414811898765837848638	Schutz Abstract Company	PO Box 973	Santa Fe	NM	87504-0973	Your item was refused by the addressee at 10:28 am on February 2, 2023 in SANTA FE, NM 87501 and is being returned to the sender.
9414811898765837848256	James B. O'Neill, II, Trustee of the James A. Oneill Revocable Trust	PO Box 942	Fort Collins	CO	80522-0942	Your item was picked up at the post office at 11:47 am on January 30, 2023 in FORT COLLINS, CO 80521.
9414811898765837840052	Charmar, LLC	4815 Vista Del Oso Ct NE	Albuquerque	NM	87109-2558	Your item was delivered to an individual at the address at 1:09 pm on January 31, 2023 in ALBUQUERQUE, NM 87109.
9414811898765837840335	Bane Bigbie and wife, Melanie Bigbie	PO Box 998	Ardmore	OK	73402-0998	Your item was delivered at 8:49 am on January 31, 2023 in ARDMORE, OK 73401.
9414811898765837848744	Mitchell Exploration, Inc.	6212 Homestead Blvd	Midland	TX	79707-5059	Your item was delivered to an individual at the address at 1:47 pm on January 30, 2023 in MIDLAND, TX 79707.
9414811898765837848867	MCM Royalties, LLC	PO Box 1540	Midland	TX	79702-1540	Your item was picked up at the post office at 1:19 pm on February 9, 2023 in MIDLAND, TX 79701.
9414811898765837848270	Kevin K. Leonard, Trustee of the Kevin K. Leonard Childs Trust	PO Box 50688	Midland	TX	79710-0688	Your item was picked up at the post office at 4:14 pm on January 30, 2023 in MIDLAND, TX 79705.
9414811898765837848737	Molly M. Azopardi, Trustee of the Molly M. Azopardi Childs Trust	PO Box 620	Wimberley	TX	78676-0620	Your item was picked up at a postal facility at 1:18 pm on February 3, 2023 in WIMBERLEY, TX 78676.
9414811898765837848126	Shannon C. Leonard, Trustee of the Shannon C. Leonard Childs Trust	1018 Sunset Canyon Dr N	Dripping Springs	TX	78620-3955	Your item was delivered to an individual at the address at 11:40 am on February 7, 2023 in DRIPPING SPRINGS, TX 78620.
9414811898765837848904	Patrick Leonard, Trustee of the Patrick Leonard Childs Trust	PO Box 700633	San Antonio	TX	78270-0633	Your item was picked up at a postal facility at 2:01 pm on February 3, 2023 in SAN ANTONIO, TX 78232.
9414811898765837848645	S. E. S. Investments, Ltd.	PO Box 10886	Midland	TX	79702-7886	This is a reminder to pick up your item before February 13, 2023 or your item will be returned on February 14, 2023. Please pick up the item at the MIDLAND, TX 79702 Post Office.
9414811898765837840564	First Southern Funding, LLC	PO Box 328	Stanford	KY	40484-0328	Your item was picked up at the post office at 9:16 am on January 31, 2023 in STANFORD, KY 40484.
9414811898765837848300	Voyage Energy, LP	PO Box 11232	Midland	TX	79702-8232	Your item was picked up at the post office at 11:55 am on February 7, 2023 in MIDLAND, TX 79701.
9414811898765837848973	Red River Holdings, LLC	PO Box 10886	Midland	TX	79702-7886	This is a reminder to pick up your item before February 13, 2023 or your item will be returned on February 14, 2023. Please pick up the item at the MIDLAND, TX 79702 Post Office.
9414811898765837848355	TMT Energy Resources, Inc.	5600 N May Ave Ste 320	Oklahoma City	OK	73112-4275	Your item was delivered to the front desk, reception area, or mail room at 12:43 pm on January 30, 2023 in OKLAHOMA CITY, OK 73112.
9414811898765837840472	EM1 Energy, LLC	5600 N May Ave Ste 320	Oklahoma City	OK	73112-4275	Your item was delivered to the front desk, reception area, or mail room at 12:43 pm on January 30, 2023 in OKLAHOMA CITY, OK 73112.

MRC - Simon Camamile 201H, 202H, 222H  
Case No 22990 Postal Delivery Report

9414811898765837848683	Samuel George Jones	PO Box 10253	Midland	TX	79702-7253	Your item was picked up at the post office at 2:17 pm on January 31, 2023 in MIDLAND, TX 79701.
9414811898765837848775	Mongoose Minerals LLC	600 W Illinois Ave	Midland	TX	79701-4882	Your item was picked up at a postal facility at 8:03 am on January 31, 2023 in MIDLAND, TX 79701.
9414811898765837848959	Nestegg Energy Corporation	2308 Sierra Vista Rd	Artesia	NM	88210-9409	Your item was delivered to an individual at the address at 12:26 pm on January 30, 2023 in ARTESIA, NM 88210.
9414811898765837848652	Regen Royalty Corp.	PO Box 210	Artesia	NM	88211-0210	Your item was picked up at the post office at 10:29 am on January 30, 2023 in ARTESIA, NM 88210.
9414811898765837840380	Allar Development, LLC	PO Box 1567	Graham	TX	76450-7567	Your item was picked up at the post office at 10:31 am on February 3, 2023 in GRAHAM, TX 76450.
9414811898765837840076	Curtis W. Mewbourne, Trustee	PO Box 7698	Tyler	TX	75711-7698	Your item was picked up at the post office at 8:55 am on February 1, 2023 in TYLER, TX 75701.
9414811898765837848379	Chief Capital O&G II, LLC	8111 Westchester Dr Ste 900	Dallas	TX	75225-6146	Your item was delivered to the front desk, reception area, or mail room at 12:44 pm on January 30, 2023 in DALLAS, TX 75225.

MRC - Simon Camamile 203H, 204H, 224H  
Case No 22992 Postal Delivery Report

TrackingNo	ToName	DeliveryAddress	City	State	Zip	USPS_Status
<b>OFFSET LIST</b>						
9414811898765837842681	Jalapeno Corporation	PO Box 1608	Albuquerque	NM	87103-1608	This is a reminder to pick up your item before February 13, 2023 or your item will be returned on February 14, 2023. Please pick up the item at the ALBUQUERQUE, NM 87103 Post Office.
9414811898765837842551	Scott-Winn, LLC	PO Box 1834	Roswell	NM	88202-1834	Your item was picked up at the post office at 3:31 pm on February 3, 2023 in ROSWELL, NM 88201.
9414811898765837842698	Innoventions, Inc.	PO Box 40	Cedar Crest	NM	87008-0040	Your item was delivered at 2:14 pm on January 30, 2023 in CEDAR CREST, NM 87008.
9414811898765837842162	KDL Properties, LLC	PO Box 3422	Midland	TX	79702-3422	Your item was picked up at the post office at 11:57 am on February 2, 2023 in MIDLAND, TX 79701.
9414811898765837842797	Charmar, LLC	4815 Vista Del Oso Ct NE	Albuquerque	NM	87109-2558	Your item was delivered to an individual at the address at 1:09 pm on January 31, 2023 in ALBUQUERQUE, NM 87109.
9414811898765837842759	Bane Bigbie and wife, Melanie Bigbie	PO Box 998	Ardmore	OK	73402-0998	Your item was delivered at 10:44 am on January 30, 2023 in ARDMORE, OK 73402.
9414811898765837842308	Mitchell Exploration, Inc.	6212 Homestead Blvd	Midland	TX	79707-5059	Your item was delivered to an individual at the address at 1:47 pm on January 30, 2023 in MIDLAND, TX 79707.
9414811898765837840229	Tumbleweed Exploration, LLC	PO Box 50688	Midland	TX	79710-0688	Your item was delivered at 4:15 pm on January 30, 2023 in MIDLAND, TX 79705.
9414811898765837842773	Critterville, LLC	PO Box 620	Wimberley	TX	78676-0620	Your item was picked up at a postal facility at 1:18 pm on February 3, 2023 in WIMBERLEY, TX 78676.
9414811898765837842995	El Capitan Ventures, LLC	PO Box 700633	San Antonio	TX	78270-0633	Your item was picked up at a postal facility at 2:01 pm on February 3, 2023 in SAN ANTONIO, TX 78232.
9414811898765837842506	Shannon C. Leonard, Trustee of the Shannon C. Leonard Childs Trust	1018 Sunset Canyon Dr N	Dripping Springs	TX	78620-3955	Your item was delivered to an individual at the address at 11:40 am on February 7, 2023 in DRIPPING SPRINGS, TX 78620.
9414811898765837842360	Michael Kyle Leonard, Trustee of the Michael Kyle Leonard Childs Trust	PO Box 2625	Eagle Pass	TX	78853-2625	Your item was picked up at the post office at 3:19 pm on January 31, 2023 in EAGLE PASS, TX 78852.
9414811898765837842780	COG Operating LLC	600 W Illinois Ave	Midland	TX	79701-4882	Your item was picked up at a postal facility at 8:03 am on January 31, 2023 in MIDLAND, TX 79701.
9414811898765837842988	EOG Resources, Inc.	1111 Bagby St Lbby 2	Houston	TX	77002-2589	Your item has been delivered to an agent for final delivery in HOUSTON, TX 77002 on February 3, 2023 at 3:14 pm.
9414811898765837842025	Oxy Y-1 Company	5 Greenway Plz Ste 110	Houston	TX	77046-0521	Your item has been delivered to an agent for final delivery in HOUSTON, TX 77046 on January 31, 2023 at 10:50 am.
9414811898765837842735	Concho Oil & Gas, LLC	600 W Illinois Ave	Midland	TX	79701-4882	Your item was picked up at a postal facility at 8:03 am on January 31, 2023 in MIDLAND, TX 79701.
9414811898765837842353	Mewbourne Oil Company	500 W Texas Ave Ste 1020	Midland	TX	79701-4279	Your item was delivered to an individual at the address at 1:50 pm on January 30, 2023 in MIDLAND, TX 79701.
9414811898765837842063	Occidental Permian Limited Partnership	PO Box 4294	Houston	TX	77210-4294	Your item was delivered to an individual at the address at 7:25 am on February 1, 2023 in HOUSTON, TX 77202.
9414811898765837842872	3MG Corporation	PO Box 7698	Tyler	TX	75711-7698	Your item was picked up at the post office at 8:55 am on February 1, 2023 in TYLER, TX 75701.
9414811898765837842919	CWM 2000-B, LTD	PO Box 7698	Tyler	TX	75711-7698	Your item was picked up at the post office at 8:55 am on February 1, 2023 in TYLER, TX 75701.
9414811898765837842179	Mewbourne Development Corporation	PO Box 7698	Tyler	TX	75711-7698	Your item was picked up at the post office at 8:55 am on February 1, 2023 in TYLER, TX 75701.
9414811898765837842315	Mewbourne Energy Partners 07-A, L.P.	PO Box 7698	Tyler	TX	75711-7698	Your item was picked up at the post office at 8:55 am on February 1, 2023 in TYLER, TX 75701.
9414811898765837840243	Xplor Resources, LLC	1104 North Shore Dr	Carlsbad	NM	88220-4638	Your item was delivered to an individual at the address at 4:14 pm on January 30, 2023 in CARLSBAD, NM 88220.
9414811898765837842667	Hope Royalties, LLC	PO Box 1326	Artesia	NM	88211-1326	Your item was picked up at the post office at 9:52 am on January 30, 2023 in ARTESIA, NM 88210.

**BEFORE THE OIL CONSERVATION DIVISION**  
Santa Fe, New Mexico  
Exhibit No. E3  
Submitted by: Matador Production Company  
Hearing Date: February 16, 2023  
Case Nos. 22915-22916, 22990 & 22992

MRC - Simon Camamile 203H, 204H, 224H  
Case No 22992 Postal Delivery Report

9414811898765837842599	Sharbro Energy, LLC	PO Box 840	Artesia	NM	88211-0840	Your item was picked up at the post office at 10:39 am on January 30, 2023 in ARTESIA, NM 88210.
9414811898765837840281	XTO Permian Operating, LLC	22777 Springwoods Village Pkwy	Spring	TX	77389-1425	Your item was delivered to an individual at the address at 9:48 am on January 30, 2023 in SPRING, TX 77389.
9414811898765837842537	State of New Mexico	310 Old Santa Fe Trl	Santa Fe	NM	87501-2708	Your item was picked up at a postal facility at 11:01 am on January 30, 2023 in SANTA FE, NM 87501.
9414811898765837842704	Bureau of Land Management	301 Dinosaur Trl	Santa Fe	NM	87508-1560	Your item was delivered to the front desk, reception area, or mail room at 12:06 pm on January 31, 2023 in SANTA FE, NM 87508.
<b>Forced Pooled List</b>						
9414811898765837842155	Judah Oil, LLC	PO Box 568	Artesia	NM	88211-0568	Your item was picked up at the post office at 10:25 am on January 30, 2023 in ARTESIA, NM 88210.
9414811898765837842971	Federal Abstract Company	PO Box 2288	Santa Fe	NM	87504-2288	Your item was refused by the addressee at 10:28 am on February 2, 2023 in SANTA FE, NM 87501 and is being returned to the sender.
9414811898765837842681	Jalapeno Corporation	PO Box 1608	Albuquerque	NM	87103-1608	This is a reminder to pick up your item before February 13, 2023 or your item will be returned on February 14, 2023. Please pick up the item at the ALBUQUERQUE, NM 87103 Post Office.
9414811898765837842551	Scott-Winn, LLC	PO Box 1834	Roswell	NM	88202-1834	Your item was picked up at the post office at 3:31 pm on February 3, 2023 in ROSWELL, NM 88201.
9414811898765837842698	Innoventions, Inc.	PO Box 40	Cedar Crest	NM	87008-0040	Your item was delivered at 2:14 pm on January 30, 2023 in CEDAR CREST, NM 87008.
9414811898765837842162	KDL Properties, LLC	PO Box 3422	Midland	TX	79702-3422	Your item was picked up at the post office at 11:57 am on February 2, 2023 in MIDLAND, TX 79701.
9414811898765837842797	Charmar, LLC	4815 Vista Del Oso Ct NE	Albuquerque	NM	87109-2558	Your item was delivered to an individual at the address at 1:09 pm on January 31, 2023 in ALBUQUERQUE, NM 87109.
9414811898765837842759	Bane Bigbie and wife, Melanie Bigbie	PO Box 998	Ardmore	OK	73402-0998	Your item was delivered at 10:44 am on January 30, 2023 in ARDMORE, OK 73402.
9414811898765837842308	Mitchell Exploration, Inc.	6212 Homestead Blvd	Midland	TX	79707-5059	Your item was delivered to an individual at the address at 1:47 pm on January 30, 2023 in MIDLAND, TX 79707.
9414811898765837840229	Tumbleweed Exploration, LLC	PO Box 50688	Midland	TX	79710-0688	Your item was delivered at 4:15 pm on January 30, 2023 in MIDLAND, TX 79705.
9414811898765837842773	Critterville, LLC	PO Box 620	Wimberley	TX	78676-0620	Your item was picked up at a postal facility at 1:18 pm on February 3, 2023 in WIMBERLEY, TX 78676.
9414811898765837842995	El Capitan Ventures, LLC	PO Box 700633	San Antonio	TX	78270-0633	Your item was picked up at a postal facility at 2:01 pm on February 3, 2023 in SAN ANTONIO, TX 78232.
9414811898765837842506	Shannon C. Leonard, Trustee of the Shannon C. Leonard Childs Trust	1018 Sunset Canyon Dr N	Dripping Springs	TX	78620-3955	Your item was delivered to an individual at the address at 11:40 am on February 7, 2023 in DRIPPING SPRINGS, TX 78620.
9414811898765837842322	Michael Kyle Leonard, Trustee of the Michael Kyle Leonard Childs Trust	PO Box 2625	Eagle Pass	TX	78853-2625	Your item was picked up at the post office at 3:19 pm on January 31, 2023 in EAGLE PASS, TX 78852.
9414811898765837842780	COG Operating LLC	600 W Illinois Ave	Midland	TX	79701-4882	Your item was picked up at a postal facility at 8:03 am on January 31, 2023 in MIDLAND, TX 79701.
9414811898765837842988	EOG Resources, Inc.	1111 Bagby St Lbby 2	Houston	TX	77002-2589	Your item has been delivered to an agent for final delivery in HOUSTON, TX 77002 on February 3, 2023 at 3:14 pm.
9414811898765837842025	Oxy Y-1 Company	5 Greenway Plz Ste 110	Houston	TX	77046-0521	Your item has been delivered to an agent for final delivery in HOUSTON, TX 77046 on January 31, 2023 at 10:50 am.
9414811898765837842735	Concho Oil & Gas, LLC	600 W Illinois Ave	Midland	TX	79701-4882	Your item was picked up at a postal facility at 8:03 am on January 31, 2023 in MIDLAND, TX 79701.
9414811898765837842599	Sharbro Energy, LLC	PO Box 840	Artesia	NM	88211-0840	Your item was picked up at the post office at 10:39 am on January 30, 2023 in ARTESIA, NM 88210.

MRC - Simon Camamile 203H, 204H, 224H  
Case No 22992 Postal Delivery Report

9414811898765837842421	Regeneration Energy Corp.	PO Box 210	Artesia	NM	88211-0210	Your item was picked up at the post office at 10:29 am on January 30, 2023 in ARTESIA, NM 88210.
9414811898765837840250	The Allar Company	PO Box 1567	Graham	TX	76450-7567	Your item was picked up at the post office at 10:31 am on February 3, 2023 in GRAHAM, TX 76450.
9414811898765837842032	Premier Oil & Gas, Inc.	PO Box 837205	Richardson	TX	75083-7205	Your item was delivered at 8:21 am on January 31, 2023 in RICHARDSON, TX 75083.
9414811898765837842964	Dastarac Inc.	2308 Sierra Vista Rd	Artesia	NM	88210-9409	Your item was delivered to an individual at the address at 12:25 pm on January 30, 2023 in ARTESIA, NM 88210.
9414811898765837842414	Raye Miller and wife, Mary Miller	2308 Sierra Vista Rd	Artesia	NM	88210-9409	Your item was delivered to an individual at the address at 12:25 pm on January 30, 2023 in ARTESIA, NM 88210.
9414811898765837842117	Joel Miller and wife, Robin Miller	PO Box 357	Artesia	NM	88211-0357	Your item was picked up at the post office at 10:29 am on January 30, 2023 in ARTESIA, NM 88210.
9414811898765837840298	William Miller	2306 Sierra Vista Rd	Artesia	NM	88210-9409	Your item was picked up at the post office at 2:12 pm on February 1, 2023 in ARTESIA, NM 88210.
9414811898765837842742	Cibola Land Corporation	1429 Central Ave. SW, Ste 3	Albuquerque	NM	87104	Your item was delivered to an individual at the address at 11:36 am on January 30, 2023 in ALBUQUERQUE, NM 87104.
9414811898765837842100	Kenneth Barbe, Jr.	121 W 3rd St	Roswell	NM	88201-4707	Your item was delivered to an individual at the address at 2:17 pm on January 30, 2023 in ROSWELL, NM 88201.
9414811898765837840212	Stephen T. Mitchell	PO Box 2415	Midland	TX	79702-2415	Your item was picked up at the post office at 2:37 pm on February 9, 2023 in SANTA FE, NM 87501.
9414811898765837842926	Don Grady	PO Box 30801	Albuquerque	NM	87190-0801	Your item was picked up at the post office at 2:31 pm on February 2, 2023 in ALBUQUERQUE, NM 87110.
9414811898765837842902	Duane Brown	1315 Marquette Pl NE	Albuquerque	NM	87106-4611	Your item has been delivered to the original sender at 2:37 pm on February 9, 2023 in SANTA FE, NM 87501.
9414811898765837842728	Bruce J. Pierce, Trustee of The Pierce Irrevocable Trust No. 2	6201 Uptown Blvd NE Ste 201	Albuquerque	NM	87110-4192	Your item was delivered to an individual at the address at 12:23 pm on January 30, 2023 in ALBUQUERQUE, NM 87110.
9414811898765837842544	Southwest Petroleum Land Services, LLC	1901 W 4th St	Roswell	NM	88201-1745	Your item was delivered to an individual at the address at 2:50 pm on January 30, 2023 in ROSWELL, NM 88201.
9414811898765837842087	Permian Basin Investment Corporation	500 N Kentucky Ave	Roswell	NM	88201-4721	This is a reminder to arrange for redelivery of your item or your item will be returned to sender.
9414811898765837842490	Ronadero Company, Inc.	PO Box 746	Big Horn	WY	82833-0746	Your item was delivered at 7:39 am on January 31, 2023 in BIG HORN, WY 82833.
9414811898765837842384	Natalie V. Hanagan	1922 18th Ave W	Williston	ND	58801-2553	Your item was picked up at the post office at 3:31 pm on February 6, 2023 in WILLISTON, ND 58801.
9414811898765837842605	Hutchings Oil Company	PO Box 1216	Albuquerque	NM	87103-1216	Your item was delivered at 8:33 am on January 30, 2023 in ALBUQUERQUE, NM 87103.
9414811898765837842650	George L. Scott, III	PO Box 40	Cedar Crest	NM	87008-0040	Your item was delivered at 2:14 pm on January 30, 2023 in CEDAR CREST, NM 87008.
9414811898765837842957	Dan O'Neill and wife, Deborah O'Neill	PO Box 4831	Midland	TX	79704-4831	This is a reminder to pick up your item before February 13, 2023 or your item will be returned on February 14, 2023. Please pick up the item at the MIDLAND, TX 79704 Post Office.
9414811898765837842520	Sealy H. Cavin, Jr.	400 1st St NE Ste 610	Albuquerque	NM	87124-0706	Your item was picked up at the post office at 2:37 pm on February 9, 2023 in SANTA FE, NM 87501.
9414811898765837842148	Leonard Legacy Royalty, LLC	PO Box 3422	Midland	TX	79702-3422	Your item was picked up at the post office at 11:57 am on February 2, 2023 in MIDLAND, TX 79701.
9414811898765837842186	LML Properties, LLC	PO Box 3194	Boulder	CO	80307-3194	Your item was picked up at the post office at 4:02 pm on January 31, 2023 in BOULDER, CO 80305.
9414811898765837842643	Jacks Peak, LLC	PO Box 294928	Kerrville	TX	78029-4928	Your item was delivered at 2:03 pm on January 30, 2023 in KERRVILLE, TX 78028.

MRC - Simon Camamile 203H, 204H, 224H  
Case No 22992 Postal Delivery Report

9414811898765837842438	Schutz Abstract Company	PO Box 973	Santa Fe	NM	87504-0973	Your item was refused by the addressee at 10:28 am on February 2, 2023 in SANTA FE, NM 87501 and is being returned to the sender.
9414811898765837842674	James B. O'Neill, II, Trustee of the James A. O'Neill Revocable Trust	PO Box 942	Fort Collins	CO	80522-0942	Your item was picked up at the post office at 11:47 am on January 30, 2023 in FORT COLLINS, CO 80521.
9414811898765837842131	MCM Royalties, LLC	PO Box 1540	Midland	TX	79702-1540	Your item was picked up at the post office at 1:19 pm on February 9, 2023 in MIDLAND, TX 79701.
9414811898765837842193	Kevin K. Leonard, Trustee of the Kevin K. Leonard Childs Trust	PO Box 50688	Midland	TX	79710-0688	Your item was delivered at 4:15 pm on January 30, 2023 in MIDLAND, TX 79705.
9414811898765837842391	Molly M. Azopardi, Trustee of the Molly M. Azopardi Childs Trust	PO Box 620	Wimberley	TX	78676-0620	Your item was picked up at a postal facility at 1:18 pm on February 3, 2023 in WIMBERLEY, TX 78676.
9414811898765837842001	Patrick Leonard, Trustee of the Patrick Leonard Childs Trust	PO Box 700633	San Antonio	TX	78270-0633	Your item was picked up at a postal facility at 2:01 pm on February 3, 2023 in SAN ANTONIO, TX 78232.
9414811898765837842445	S. E. S. Investments, Ltd.	PO Box 10886	Midland	TX	79702-7886	This is a reminder to pick up your item before February 13, 2023 or your item will be returned on February 14, 2023. Please pick up the item at the MIDLAND, TX 79702 Post Office.
9414811898765837842612	First Southern Funding, LLC	PO Box 328	Stanford	KY	40484-0328	Your item was picked up at the post office at 9:16 am on January 31, 2023 in STANFORD, KY 40484.
9414811898765837842025	Voyage Energy, LP	PO Box 11232	Midland	TX	79702-8232	Your item was picked up at the post office at 11:55 am on February 7, 2023 in MIDLAND, TX 79701.
9414811898765837842452	Red River Holdings, LLC	PO Box 10886	Midland	TX	79702-7886	This is a reminder to pick up your item before February 13, 2023 or your item will be returned on February 14, 2023. Please pick up the item at the MIDLAND, TX 79702 Post Office.
94148118987658378420267	TMT Energy Resources, Inc.	5600 N May Ave Ste 320	Oklahoma City	OK	73112-4275	Your item was delivered to the front desk, reception area, or mail room at 12:43 pm on January 30, 2023 in OKLAHOMA CITY, OK 73112.
9414811898765837842940	EM1 Energy, LLC	5600 N May Ave Ste 320	Oklahoma City	OK	73112-4275	Your item was delivered to the front desk, reception area, or mail room at 12:43 pm on January 30, 2023 in OKLAHOMA CITY, OK 73112.
9414811898765837842483	Samuel George Jones	PO Box 10253	Midland	TX	79702-7253	Your item was picked up at the post office at 2:17 pm on January 31, 2023 in MIDLAND, TX 79701.
9414811898765837842346	Mongoose Minerals LLC	600 W Illinois Ave	Midland	TX	79701-4882	Your item was picked up at a postal facility at 8:03 am on January 31, 2023 in MIDLAND, TX 79701.
9414811898765837842377	Nestegg Energy Corporation	2308 Sierra Vista Rd	Artesia	NM	88210-9409	Your item was delivered to an individual at the address at 12:26 pm on January 30, 2023 in ARTESIA, NM 88210.
9414811898765837842469	Regen Royalty Corp.	PO Box 210	Artesia	NM	88211-0210	Your item was picked up at the post office at 10:29 am on January 30, 2023 in ARTESIA, NM 88210.
9414811898765837842711	Allar Development, LLC	PO Box 1567	Graham	TX	76450-7567	Your item was picked up at the post office at 10:31 am on February 3, 2023 in GRAHAM, TX 76450.
9414811898765837842056	New Mexico Oil Corporation	PO Box 1714	Roswell	NM	88202-1714	Your item was picked up at the post office at 11:01 am on February 6, 2023 in ROSWELL, NM 88201.
94148118987658378420236	Chief Capital O&G II, LLC	8111 Westchester Dr Ste 900	Dallas	TX	75225-6146	Your item was delivered to the front desk, reception area, or mail room at 12:44 pm on January 30, 2023 in DALLAS, TX 75225.

<b>Registered No.</b> RE 192 081 297 US		<b>Date Stamp</b> 0066 34 JAN 27 2023 DENVER, CO 80202
<b>To Be Completed By Post Office</b>	Heg. Fee \$1.45	
	Handling Charge \$19.00	Return Receipt
	Postage \$0.00	Restricted Delivery
	Received by \$0.00	
Customer Must Declare Full Value: \$0.00		Domestic Insurance up to \$25,000 is included based upon the declared value. International Indemnity is limited. (See Reverse).
<b>OFFICIAL USE</b>		
<b>To Be Completed By Customer (Please Print) All Entries Must Be in Ballpoint or Typed</b>	<b>FROM</b>	Holland & Hart PO Box 2208 Santa Fe NM 87504-2208
	<b>TO</b>	Hammersmith Realty 45 Beaverbrook Crescent St. Albert T8N 3Y1 Canada

PS Form 3806, **Receipt for Registered Mail** Copy 2 - Post Office  
May 2007 (7530-02-000-9051)

<b>Registered No.</b> RE 192 081 283 US		<b>Date Stamp</b> 0066 34 JAN 27 2023 DENVER, CO 80202
<b>To Be Completed By Post Office</b>	Heg. Fee \$1.45	
	Handling Charge \$19.00	Return Receipt
	Postage \$0.00	Restricted Delivery
	Received by \$0.00	
Customer Must Declare Full Value: \$0.00		Domestic Insurance up to \$25,000 is included based upon the declared value. International Indemnity is limited. (See Reverse).
<b>OFFICIAL USE</b>		
<b>To Be Completed By Customer (Please Print) All Entries Must Be in Ballpoint or Typed</b>	<b>FROM</b>	Holland & Hart PO Box 2208 Santa Fe NM 87504-2208
	<b>TO</b>	Hammersmith Realty Inc 45 Beaverbrook Crescent St. Albert Alberta T8N 3Y1 Canada

PS Form 3806, **Receipt for Registered Mail** Copy 2 - Post Office  
May 2007 (7530-02-000-9051)

**BEFORE THE OIL CONSERVATION DIVISION**  
**Santa Fe, New Mexico**  
**Exhibit No. E4**  
**Submitted by: Matador Production Company**  
**Hearing Date: February 16, 2023**  
**Case Nos. 22915-22916, 22990 & 22992**



GMF FINANCE  
7550 E 53RD PL  
DENVER, CO 80217-0009  
(800)275-8777

01/27/2023 11:12 AM

Product	Qty	Unit Price	Price
First-Class Mail Intl™ Letter	1		\$1.45
Canada			
Weight: 0 lb 0.90 oz			
Registered			\$19.05
Amount: \$0.00			
Tracking #: RE192081283US			
<b>Total</b>			<b>\$20.50</b>
First-Class Mail Intl™ Letter	1		\$1.45
Canada			
Weight: 0 lb 0.90 oz			
Registered			\$19.05
Amount: \$0.00			
Tracking #: RE192081297US			
<b>Total</b>			<b>\$20.50</b>

Grand Total: \$41.00

Debit Card Remit \$41.00

Card Name: VISA  
 Account #: XXXXXXXXXXXX3654  
 Approval #: H25356  
 Transaction #: 940  
 Receipt #: 047000  
 Debit Card Purchase: \$41.00  
 AID: A0000000980840 Chip  
 AL: US Debit  
 PIN: Verified

Date Stamp



\$25,000 is included value. International See Reverse).

04-2208  
 alty  
 excent  
 IT

Copy 2 - Post Office



# USPS Tracking®

FAQs >

Tracking Number:

Remove X

## RE192081297US

Copy

Add to Informed Delivery (<https://informedelivery.usps.com/>)

### Latest Update

Your item is out for delivery at 10:13 am on February 13, 2023 in CANADA.

### International Transit

#### Out for Delivery

CANADA

February 13, 2023, 10:13 am

#### Arrival at Post Office

CANADA

February 13, 2023, 8:07 am

#### Arrived at Facility

CANADA

February 12, 2023, 1:01 pm

#### Arrived at Facility

CANADA

February 8, 2023, 8:56 pm

#### Departed

VANCOUVER, CANADA

February 7, 2023, 12:23 pm

#### Departed

FORT WORTH, UNITED STATES

February 7, 2023, 9:15 am

#### Departed

Feedback

NEW YORK, UNITED STATES  
February 6, 2023, 2:36 pm

**Arrived**

NEW YORK, UNITED STATES  
February 6, 2023, 10:44 am

**Processed Through USPS Regional Facility**

JAMAICA NY INTERNATIONAL DISTRIBUTION CENTER  
February 5, 2023, 8:07 am

**Arrived at USPS Regional Facility**

JAMAICA NY INTERNATIONAL DISTRIBUTION CENTER  
February 5, 2023, 8:05 am

**Arrived at USPS Regional Facility**

JAMAICA NY INTERNATIONAL DISTRIBUTION CENTER, UNITED STATES  
February 5, 2023, 8:05 am

**In Transit to Next Facility**

January 31, 2023

**Departed Post Office**

DENVER, CO 80217  
January 27, 2023, 9:47 pm

**USPS in possession of item**

DENVER, CO 80217  
January 27, 2023, 11:10 am

**Hide Tracking History**

**Text & Email Updates**



**Product Information**



**See Less** ^

Track Another Package

Enter tracking or barcode numbers

## Need More Help?

Contact USPS Tracking support for further assistance.

[FAQs](#)

# USPS Tracking®

FAQs >

Tracking Number:

Remove X

## RE192081297US

Copy

Add to Informed Delivery (<https://informedelivery.usps.com/>)

### Latest Update

Your item could not be delivered on February 13, 2023 at 11:57 am in CANADA due to the addressee not available at time of delivery. It is being held while the addressee is notified.

### International Transit

**Attempted Delivery - Item being held, addressee being notified**

CANADA

February 13, 2023, 11:57 am

**Out for Delivery**

CANADA

February 13, 2023, 10:13 am

**Arrival at Post Office**

CANADA

February 13, 2023, 8:07 am

**Arrived at Facility**

CANADA

February 12, 2023, 1:01 pm

**Arrived at Facility**

CANADA

February 8, 2023, 8:56 pm

**Departed**

VANCOUVER, CANADA

February 7, 2023, 12:23 pm

**Departed**

Feedback

FORT WORTH, UNITED STATES  
February 7, 2023, 9:15 am

**Departed**

NEW YORK, UNITED STATES  
February 6, 2023, 2:36 pm

**Arrived**

NEW YORK, UNITED STATES  
February 6, 2023, 10:44 am

**Processed Through USPS Regional Facility**

JAMAICA NY INTERNATIONAL DISTRIBUTION CENTER  
February 5, 2023, 8:07 am

**Arrived at USPS Regional Facility**

JAMAICA NY INTERNATIONAL DISTRIBUTION CENTER  
February 5, 2023, 8:05 am

**Arrived at USPS Regional Facility**

JAMAICA NY INTERNATIONAL DISTRIBUTION CENTER, UNITED STATES  
February 5, 2023, 8:05 am

**In Transit to Next Facility**

January 31, 2023

**Departed Post Office**

DENVER, CO 80217  
January 27, 2023, 9:47 pm

**USPS in possession of item**

DENVER, CO 80217  
January 27, 2023, 11:10 am

**Hide Tracking History**

**Text & Email Updates**



**Product Information**



**See Less** ^

Track Another Package

Enter tracking or barcode numbers

## Need More Help?

Contact USPS Tracking support for further assistance.

[FAQs](#)

**Carlsbad Current Argus.**  
PART OF THE TODAY NETWORK

**Affidavit of Publication**

Ad # 0005304407

This is not an invoice

**HOLLAND AND HART**  
POBOX 2208

**SANTA FE, NM 87504**

I, a legal clerk of the **Carlsbad Current Argus**, a newspaper published daily at the City of Carlsbad, in said county of Eddy, state of New Mexico and of general paid circulation in said county; that the same is a duly qualified newspaper under the laws of the State wherein legal notices and advertisements may be published; that the printed notice attached hereto was published in the regular and entire edition of said newspaper and not in supplement thereof in editions dated as follows:

06/19/2022

  
Legal Clerk

Subscribed and sworn before me this June 19, 2022:

  
State of WI, County of Brown  
NOTARY PUBLIC

1-7-25

My commission expires

**KATHLEEN ALLEN**  
Notary Public  
State of Wisconsin

Ad # 0005304407  
PO #: Case No. 22915  
# of Affidavits 1

This is not an invoice

**BEFORE THE OIL CONSERVATION DIVISION**  
Santa Fe, New Mexico  
Exhibit No. F  
Submitted by: Matador Production Company  
Hearing Date: February 16, 2023  
Case Nos. 22915-22916, 22990 & 22992

STATE OF NEW MEXICO  
ENERGY, MINERALS AND  
NATURAL RESOURCES  
DEPARTMENT  
OIL CONSERVATION  
DIVISION  
SANTA FE, NEW MEXICO

The State of New Mexico, Energy Minerals and Natural Resources Department, Oil Conservation Division ("Division") hereby gives notice that the Division will hold public hearings before a hearing examiner on the following case. During the COVID-19 Public Health Emergency, state buildings are closed to the public and Division hearings will be conducted remotely. The public hearing for the following case will be electronic and conducted remotely. The hearing will be conducted on **Thursday, July 7, 2022, beginning at 8:15 a.m.** To participate in the electronic hearing, see the instructions posted below. The docket may be viewed at <https://www.emnrd.nm.gov/ocd/hearing-info/> or obtained from Marlene Salvidrez, at [Marlene.Salvidrez@state.nm.us](mailto:Marlene.Salvidrez@state.nm.us). Documents filed in the case may be viewed at <https://ocdimaging.emnrd.nm.gov/Imaging/Default.aspx>. If you are an individual with a disability who needs a reader, amplifier, qualified sign language interpreter, or other form of auxiliary aid or service to attend or participate in a hearing, contact Marlene Salvidrez at [Marlene.Salvidrez@state.nm.us](mailto:Marlene.Salvidrez@state.nm.us), or the New Mexico Relay Network at 1-800-659-1779, no later than **June 27, 2022**.

Persons may view and participate in the hearings through the following link:

<https://nmemnrd.webex.com/nmemnrd/onstage/g.php?MTID=e29a55db1164da76e4e10ed24585779e8>

Event number: 2498 639  
5029  
Event password:  
K3bNFEgdM98

Join by video: 24986395029@nmemnrd.webex.com  
You can also dial 173.243.2.68 and enter your meeting number



Numeric Password: 507711

Join by audio: 1-844-992-4726 United States Toll Free  
Access code: 2498 639 502

**STATE OF NEW MEXICO TO:**

**All named parties and persons having any right, title, interest or claim in the following case and notice to the public.**

(NOTE: All land descriptions herein refer to the New Mexico Principal Meridian whether or not so stated.)

**To: All interest owners subject to pooling proceedings and all working interest owners affected by the proposed overlapping spacing unit, including: Regeneration Energy Corp.; The Allar Company; Premier Oil & Gas, Inc.; Dastarac Inc.; Raye Miller and wife, Mary Miller, their heirs and devisees; Joel Miller and wife, Robin Miller, their heirs and devisees; William Miller, his heirs and devisees; Innoventions, Inc.; Cibola Land Corporation; Kenneth Barbe, Jr., his heirs and devisees; Stephen T. Mitchell, his heirs and devisees; Don Grady, his heirs and devisees; Duane Brown, his heirs and devisees; Bruce J. Pierce, Trustee of the Pierce Irrevocable Trust No. 2; Southwest Petroleum Land Services, LLC; Permian Basin Investment Corporation; Ronadero Company, Inc.; Natalie V. Hanagan, her heirs and devisees; Hutchings Oil Company; George L. Scott, III, his heirs and devisees; Dan O'Neill and wife, Deborah O'Neill, their heirs and devisees; Sealy H. Cavin, Jr., his heirs and devisees; Alasco Oil and Gas, Inc.; Leonard Legacy Royalty, LLC; LML Properties, LLC; Jack's Peak, LLC; Schutz Abstract Company; James B. O'Neill, II, Trustee of the James A. O'Neill Revocable Trust; Hammersmith Realty, Inc.; Charmar, LLC; Bane Bigbie and wife, Melanie Bigbie, their heirs and devisees; Mitchell Exploration, Inc.; MCM Royalties, LLC; Kevin K. Leonard, Trustee of the Kevin K. Leonard Child's Trust; Molly M. Azopardi, Trustee of the Molly M.**

Azopardi Child's Trust; Shannon C. Leonard, Trustee of the Shannon C. Leonard Child's Trust; Michael Kyle Leonard, Trustee of the Michael Kyle Leonard Child's Trust; Patrick Leonard, Trustee of the Patrick Leonard Child's Trust; S. E. S. Investments, Ltd.; First Southern Funding, LLC; Voyage Energy, LP; Red River Holdings, LLC; TMT Energy Resources, Inc.; EM1 Energy, LLC; Samuel George Jones, his heirs and devisees; Mongoose Minerals LLC; Nestegg Energy Corporation; New Mexico Oil Corporation; Jalapeno Corporation; Scott-Winn, LLC; KDL Properties, LLC; El Capitan Ventures, LLC; COG Operating LLC; EOG Resources, Inc.; Oxy Y-1 Company; Concho Oil & Gas LLC; Marathon Oil Permian LLC; and Sharbro Energy, LLC.

Case No. 22915: Application of Matador Production Company for Approval of an Overlapping Horizontal Well Spacing Unit and Compulsory Pooling, Eddy County, New Mexico. Applicant in the above-styled cause seeks an order (a) approving a 390.36 acre, more or less, overlapping horizontal well spacing unit in the Wolfcamp formation comprised of the N/2 SW/4 and N/2 SE/4 of Sections 1 and 2, Township 21 South, Range 28 East, and Lot 17 and NE/4 SW/4 of Section 6, Township 21 South, Range 29 East, NMPM, Eddy County, New Mexico, and (b) pooling all uncommitted mineral interests in this overlapping horizontal well spacing unit. The above-referenced unit will be dedicated to the to the proposed Simon Camamile 0206 Fed Com #205H well to be drilled from a surface location within the SW/4 SW/4 of Section 2, T-21-S, R-28-E to a bottom hole location within NE/4 SW/4 of Section 6, T-21-S, R-29-E. This 390.36-acre horizontal well spacing unit will overlap a proposed 780.68 acre, more or less, horizontal well spacing unit in the Wolfcamp formation comprised of S/2 of Sections 1 and 2, Township 21 South, Range 28 East, and Lots 17-18, NE/4

SW/4 and SE/4 SW/4 of Section 6, Township 21 South, Range 29 East to be dedicated to the proposed Simon Camamile 0206 Fed Com #226H well. Also, to be considered will be the cost of drilling and completing the well, the allocation of the cost thereof, as well as actual operating costs and charges for supervision, designation of Matador Production Company as operator, and a 200% charge for risk involved in drilling and completing the well. Said area is located approximately 12 miles Northeast of Carlsbad, New Mexico.  
#5304407, Current Argus, June 19, 2022

# Carlsbad Current Argus.

## Affidavit of Publication

Ad # 0005304414

This is not an invoice

HOLLAND AND HART  
POBOX 2208

SANTA FE, NM 87504

I, a legal clerk of the **Carlsbad Current Argus**, a newspaper published daily at the City of Carlsbad, in said county of Eddy, state of New Mexico and of general paid circulation in said county; that the same is a duly qualified newspaper under the laws of the State wherein legal notices and advertisements may be published; that the printed notice attached hereto was published in the regular and entire edition of said newspaper and not in supplement thereof in editions dated as follows:

06/19/2022

  
Legal Clerk

Subscribed and sworn before me this June 19, 2022:

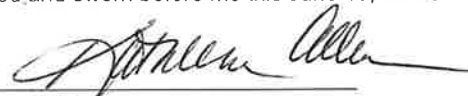
  
State of WI, County of Brown  
NOTARY PUBLIC

1-7-25  
My commission expires

KATHLEEN ALLEN  
Notary Public  
State of Wisconsin

Ad # 0005304414  
PO #: Case No. 22916  
# of Affidavits 1

This is not an invoice

STATE OF NEW MEXICO  
ENERGY, MINERALS AND  
NATURAL RESOURCES  
DEPARTMENT  
OIL CONSERVATION  
DIVISION  
SANTA FE, NEW MEXICO

The State of New Mexico, Energy Minerals and Natural Resources Department, Oil Conservation Division ("Division") hereby gives notice that the Division will hold public hearings before a hearing examiner on the following case. During the COVID-19 Public Health Emergency, state buildings are closed to the public and Division hearings will be conducted remotely. The public hearing for the following case will be electronic and conducted remotely. The hearing will be conducted on **Thursday, July 7, 2022, beginning at 8:15 a.m.** To participate in the electronic hearing, see the instructions posted below. The docket may be viewed at <https://www.emnrd.nm.gov/ocd/hearing-info/> or obtained from Marlene Salvidrez, at [Marlene.Salvidrez@state.nm.us](mailto:Marlene.Salvidrez@state.nm.us). Documents filed in the case may be viewed at <https://ocdimage.emnrd.nm.gov/Imaging/Default.aspx>. If you are an individual with a disability who needs a reader, amplifier, qualified sign language interpreter, or other form of auxiliary aid or service to attend or participate in a hearing, contact Marlene Salvidrez at [Marlene.Salvidrez@state.nm.us](mailto:Marlene.Salvidrez@state.nm.us), or the New Mexico Relay Network at 1-800-659-1779, no later than **June 27, 2022**.

Persons may view and participate in the hearings through the following link:

<https://nmemnrd.webex.com/nmemnrd/onstage/g.php?MTID=e29a55db1164da76e4e10ed24585779e8>

Event number: 2498 639  
5029  
Event password:  
K3bNFEgdM98

Join by video: 24986395029@nmemnrd.webex.com  
You can also dial 173.243.2.68 and enter your meeting number

Numeric Password: 507711

Join by audio: 1-844-992-4726 United States Toll Free  
Access code: 2498 639 502

**STATE OF NEW MEXICO TO:**  
All named parties and  
persons having any right,  
title, interest or claim in  
the following case  
and notice to the public.

(NOTE: All land descriptions  
herein refer to the New  
Mexico Principal Meridian  
whether or not so stated.)

To: All interest owners subject to pooling proceedings and all working interest owners affected by the proposed overlapping spacing unit, including: Regeneration Energy Corp.; The Allar Company; Premier Oil & Gas, Inc.; Dastarac Inc.; Raye Miller and wife, Mary Miller, their heirs and devisees; Joel Miller and wife, Robin Miller, their heirs and devisees; William Miller, his heirs and devisees; Innovations, Inc.; Cibola Land Corporation; Kenneth Barbe, Jr., his heirs and devisees; Stephen T. Mitchell, his heirs and devisees; Don Grady, his heirs and devisees; Duane Brown, his heirs and devisees; Bruce J. Pierce, Trustee of the Pierce Irrevocable Trust No. 2; Southwest Petroleum Land Services, LLC; Permian Basin Investment Corporation; Ronadero Company, Inc.; Natalie V. Hanagan, her heirs and devisees; Hutchings Oil Company; George L. Scott, III, his heirs and devisees; Dan O'Neill and wife, Deborah O'Neill, their heirs and devisees; Sealy H. Cavin, Jr., his heirs and devisees; Alasco Oil and Gas, Inc.; Leonard Legacy Royalty, LLC; LML Properties, LLC; Jack's Peak, LLC; Schutz Abstract Company; James B. O'Neill, II, Trustee of the James A. O'Neill Revocable Trust; Hammersmith Realty, Inc.; Charmar, LLC; Bane Bigbie and wife, Melanie Bigbie, their heirs and devisees; Mitchell Exploration, Inc.; MCM Royalties, LLC; Kevin K. Leonard, Trustee of the Kevin K. Leonard Child's Trust; Molly M. Azopardi, Trustee of the Molly M.

Azopardi Child's Trust; Shannon C. Leonard, Trustee of the Shannon C. Leonard Child's Trust; Michael Kyle Leonard, Trustee of the Michael Kyle Leonard Child's Trust; Patrick Leonard, Trustee of the Patrick Leonard Child's Trust; S. E. S. Investments, Ltd.; First Southern Funding, LLC; Voyage Energy, LP; Red River Holdings, LLC; TMT Energy Resources, Inc.; EM1 Energy, LLC; Samuel George Jones, his heirs and devisees; Mongoose Minerals LLC; Nestegg Energy Corporation; New Mexico Oil Corporation; Jalapeno Corporation; Scott-Winn, LLC; KDL Properties, LLC; El Capitan Ventures, LLC; COG Operating LLC; EOG Resources, Inc.; Oxy Y-1 Company; Concho Oil & Gas LLC; Marathon Oil Permian LLC; and Sharbro Energy, LLC.

Case No. 22916: Application of Matador Production Company for Approval of an Overlapping Horizontal Well Spacing Unit and Compulsory Pooling, Eddy County, New Mexico. Applicant in the above-styled cause seeks an order (a) approving a 390.32 acre, more or less, overlapping horizontal well spacing unit in the Wolfcamp formation comprised of the S/2 SW/4 and S/2 SE/4 of Sections 1 and 2, Township 21 South, Range 28 East, and Lot 18 and SE/4 SW/4 of Section 6, Township 21 South, Range 29 East, NMPM, Eddy County, New Mexico, and (b) pooling all uncommitted mineral interests in this overlapping horizontal well spacing unit. The above-referenced unit will be dedicated to the to the proposed Simon Camamile 0206 Fed Com #206H well to be drilled from a surface location within the SW/4 SW/4 of Section 2, T-21-S, R-28-E to a bottom hole location within SE/4 SW/4 of Section 6, T-21-S, R-29-E. This 390.32-acre horizontal well spacing unit will overlap a proposed 780.68 acre, more or less, horizontal well spacing unit in the Wolfcamp formation comprised of S/2 of Sections 1 and 2, Township 21 South, Range 28 East, and Lots 17-18, NE/4

SW/4 and SE/4 SW/4 of Section 6, Township 21 South, Range 29 East to be dedicated to the proposed Simon Camamile 0206 Fed Com #226H well. Also, to be considered will be the cost of drilling and completing the well, the allocation of the cost thereof, as well as actual operating costs and charges for supervision, designation of Matador Production Company as operator, and a 200% charge for risk involved in drilling and completing the well. Said area is located approximately 12 miles Northeast of Carlsbad, New Mexico.  
#5304414, Current Argus, June 19, 2022



# Carlsbad Current Argus.

PART OF THE USA TODAY NETWORK

---

---

## Affidavit of Publication

Ad # 0005575265

This is not an invoice

HOLLAND & HART  
POBOX 2208

SANTA FE, NM 87504

I, a legal clerk of the **Carlsbad Current Argus**, a newspaper published daily at the City of Carlsbad, in said county of Eddy, state of New Mexico and of general paid circulation in said county; that the same is a duly qualified newspaper under the laws of the State wherein legal notices and advertisements may be published; that the printed notice attached hereto was published in the regular and entire edition of said newspaper and not in supplement thereof in editions dated as follows:

01/31/2023

  
\_\_\_\_\_  
Legal Clerk

Subscribed and sworn before me this January 31, 2023:

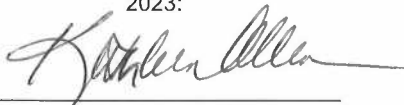
  
\_\_\_\_\_

State of WI, County of Brown  
NOTARY PUBLIC

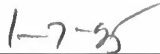

My commission expires

Ad # 0005575265  
PO #: Case No. 22990  
# of Affidavits 1

This is not an invoice

STATE OF NEW MEXICO  
ENERGY, MINERALS AND NATURAL RESOURCES  
DEPARTMENT  
OIL CONSERVATION DIVISION  
SANTA FE, NEW MEXICO

The State of New Mexico, Energy Minerals and Natural Resources Department, Oil Conservation Division ("Division") hereby gives notice that the Division will hold public hearings before a hearing examiner on the following case. During the COVID-19 Public Health Emergency, state buildings are closed to the public and Division hearings will be conducted remotely. The public hearing for the following case will be electronic and conducted remotely. The hearing will be conducted on **Thursday, February 16, 2023, beginning at 8:15 a.m.** To participate in the electronic hearing, see the instructions posted below. The docket may be viewed at <https://www.emnrd.nm.gov/ocd/hearing-info/> or obtained from Marlene Salvidrez, at [Marlene.Salvidrez@emnrd.nm.gov](mailto:Marlene.Salvidrez@emnrd.nm.gov). Documents filed in the case may be viewed at <https://ocdimage.emnrd.nm.gov/Imaging/Default.aspx>. If you are an individual with a disability who needs a reader, amplifier, qualified sign language interpreter, or other form of auxiliary aid or service to attend or participate in a hearing, contact Marlene Salvidrez at [Marlene.Salvidrez@emnrd.nm.gov](mailto:Marlene.Salvidrez@emnrd.nm.gov), or the New Mexico Relay Network at 1-800-659-1779, no later than February 5, 2023.

**STATE OF NEW MEXICO TO:**  
**All named parties and persons**  
**having any right, title, interest**  
**or claim in the following case**  
**and notice to the public.**

(NOTE: All land descriptions herein refer to the New Mexico Principal Meridian whether or not so stated.)

To: All interest owners subject to pooling proceedings and affected by the proposed non-standard spacing unit, including: 3MG Corporation; Allar Development, LLC; Bane Bigbie and wife, Melanie Bigbie, their heirs and devisees; Bruce J. Pierce, Trustee of the Pierce Irrevocable Trust No. 2; Bureau of Land Management; Charmar, LLC; Chief Capital (O&G) II, LLC; Cibola Land Corporation; COG Operating LLC; Concho Oil & Gas, LLC; Critterville, LLC; Curtis W. Mewbourne, Trustee; CWM 2000-B, LTD; Dan O'Neill and wife, Deborah O'Neill, their heirs and devisees; Dastarac Inc.; Don Grady, his heirs and devisees; Duane Brown, his heirs and devisees; El Capitan Ventures, LLC; EM1 Energy, LLC; EOG Resources, Inc; Federal Abstract Company; First Southern Funding, LLC; George L. Scott, III, his heirs and devisees; Hammersmith Realty, Inc.; Hope Royalties, LLC; Hutchings Oil Company; Innoventions, Inc.; Jack's Peak, LLC; Jalapeno Corporation; James B. O'Neill, II, Trustee of the James A. O'Neill Revocable Trust; Joel Miller and wife, Robin Miller, their heirs and devisees; Judah Oil, LLC; KDL Properties, LLC; Kenneth Barbe, Jr., his heirs and devisees; Kevin K. Leonard, Trustee of the Kevin K. Leonard Child's Trust; Leonard Legacy Royalty, LLC; LML Properties, LLC; Mewbourne Development Corporation; Mewbourne Energy Partners 07-A, L.P.; Mewbourne Oil Company; Michael Kyle Leonard, Trustee of the Michael Kyle Leonard Child's Trust; Mitchell Exploration, Inc.; Molly M. Azopardi, Trustee of the Molly M. Azopardi Child's Trust; Mongoose Minerals LLC; Natalie V. Hanagan, her heirs and devisees; Nestegg Energy Corporation; Occidental Permian Limited Partnership; Oxy Y-1 Company; Patrick Leonard, Trustee of the Patrick Leonard Child's Trust; Permian Basin Investment Corporation; Premier Oil & Gas, Inc.; Raye Miller and wife, Mary Miller, their heirs and devisees; Red River Holdings, LLC; Regen Royalty Corp.; Regeneration Energy Corp.; Ronadero Company, Inc.; S. E. S. Investments, Ltd.; Samuel George Jones, his heirs and devisees; Schutz Abstract Company; Scott-Winn, LLC; Sealy H. Cavin, Jr., his heirs and devisees; Shannon C. Leonard, Trustee of the Shannon C. Leonard Child's Trust; Sharbro Energy, LLC; Southwest Petroleum Land Services, LLC; State of New Mexico; Stephen T. Mitchell, his heirs and devisees; The Allar Company; TMT Energy Resources, Inc.; Tumbleweed Exploration, LLC; Voyage Energy, LP; William Miller, his heirs and devisees; Xplor Resources, LLC; and XTO Permian Operating, LLC.

Case No. 22990: Application of Matador Production Company for Approval of a Non-standard Horizontal Well Spacing Unit and Compulsory Pooling, Eddy County, New Mexico. Applicant in the above-styled cause seeks an order (a) approving a 670.38 acre, more or less, non-standard horizontal well spacing unit in the Wolfcamp formation comprised of Lots 1-8 of irregular Sections 1 and 2, Township 21 South, Range 28 East, and Lots 3-6 of irregular Section 6, Township 21 South, Range 29 East, NMPM, Eddy County, New Mexico, and (b) pooling all uncommitted mineral interests in this non-standard horizontal well spacing unit. The above-referenced unit is the equivalent of the N/2 N/2 of these irregular sections and will be initially dedicated to the

following proposed wells.

o **Simon Camamile 0206 Fed Com 201H** to be drilled from a surface location within Lot 5 of irregular Section 2, T-21-S, R-28-E to a proposed bottom hole location within Lot 3 of irregular Section 6, T-21-S, R-29-E.

o **Simon Camamile 0206 Fed Com 222H** to be drilled from a surface location within Lot 5 of irregular Section 2, T-21-S, R-28-E to a proposed bottom hole location within Lot 3 of irregular Section 6, T-21-S, R-29-E.

o **Simon Camamile 0206 Fed Com 202H** to be drilled from a surface location within Lot 5 of irregular Section 2, T-21-S, R-28-E to a proposed bottom hole location within Lot 6 of irregular Section 6, T-21-S, R-29-E.

Also to be considered will be the cost of drilling and completing the wells, the allocation of the cost thereof, the actual operating costs and charges for supervision, the designation of Matador Production Company as operator, and a 200% charge for risk involved in drilling and completing the wells. Said area is located approximately 12 miles Northeast of Carlsbad, New Mexico.

#5575265, Current Argus, January 31, 2023

# Carlsbad Current Argus.

PART OF THE USA TODAY NETWORK

---

---

## Affidavit of Publication

Ad # 0005575298

This is not an invoice

HOLLAND & HART  
POBOX 2208

SANTA FE, NM 87504

I, a legal clerk of the **Carlsbad Current Argus**, a newspaper published daily at the City of Carlsbad, in said county of Eddy, state of New Mexico and of general paid circulation in said county; that the same is a duly qualified newspaper under the laws of the State wherein legal notices and advertisements may be published; that the printed notice attached hereto was published in the regular and entire edition of said newspaper and not in supplement thereof in editions dated as follows:

01/31/2023

  
Legal Clerk

Subscribed and sworn before me this January 31, 2023:

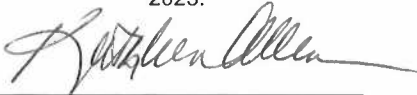

State of WI, County of Brown  
NOTARY PUBLIC



My commission expires

Ad # 0005575298  
PO #: Case No. 22992  
# of Affidavits 1

This is not an invoice

STATE OF NEW MEXICO  
ENERGY, MINERALS AND NATURAL RESOURCES  
DEPARTMENT  
OIL CONSERVATION DIVISION  
SANTA FE, NEW MEXICO

The State of New Mexico, Energy Minerals and Natural Resources Department, Oil Conservation Division ("Division") hereby gives notice that the Division will hold public hearings before a hearing examiner on the following case. During the COVID-19 Public Health Emergency, state buildings are closed to the public and Division hearings will be conducted remotely. The public hearing for the following case will be electronic and conducted remotely. The hearing will be conducted on **Thursday, February 16, 2023, beginning at 8:15 a.m.** To participate in the electronic hearing, see the instructions posted below. The docket may be viewed at <https://www.emnrd.nm.gov/ocd/hearing-info/> or obtained from Marlene Salvidrez, at [Marlene.Salvidrez@emnrd.nm.gov](mailto:Marlene.Salvidrez@emnrd.nm.gov). Documents filed in the case may be viewed at <https://ocdimage.emnrd.nm.gov/Imaging/Default.aspx>. If you are an individual with a disability who needs a reader, amplifier, qualified sign language interpreter, or other form of auxiliary aid or service to attend or participate in a hearing, contact Marlene Salvidrez at [Marlene.Salvidrez@emnrd.nm.gov](mailto:Marlene.Salvidrez@emnrd.nm.gov), or the New Mexico Relay Network at 1-800-659-1779, no later than February 5, 2023.

**STATE OF NEW MEXICO TO:**  
All named parties and persons  
having any right, title, interest  
or claim in the following case  
and notice to the public.

(NOTE: All land descriptions herein refer to the New Mexico Principal Meridian whether or not so stated.)

To: All interest owners subject to pooling proceedings and affected by the proposed non-standard spacing unit, including: 3MG Corporation; Allar Development, LLC; Bane Bigbie and wife, Melanie Bigbie, their heirs and devisees; Bruce J. Pierce, Trustee of the Pierce Irrevocable Trust No. 2; Bureau of Land Management; Charmar, LLC; Chief Capital (O&G) II, LLC; Cibola Land Corporation; COG Operating LLC; Concho Oil & Gas LLC; Critterville, LLC; CWM 2000-B, LTD; Dan O'Neill and wife, Deborah O'Neill, their heirs and devisees; Dastarac Inc.; Don Grady, his heirs and devisees; Duane Brown, his heirs and devisees; El Capitan Ventures, LLC; EM1 Energy, LLC; EOG Resources, Inc; Federal Abstract Company; First Southern Funding, LLC; George L. Scott, III, his heirs and devisees; Hammersmith Realty, Inc.; Hope Royalties, LLC; Hutchings Oil Company; Innoventions, Inc; Jack's Peak, LLC; Jalapeno Corporation; James B. O'Neill, II, Trustee of the James A. O'Neill Revocable Trust; Joel Miller and wife, Robin Miller, their heirs and devisees; Judah Oil, LLC; KDL Properties, LLC; Kenneth Barbe, Jr., his heirs and devisees; Kevin K. Leonard, Trustee of the Kevin K. Leonard Child's Trust; Leonard Legacy Royalty, LLC; LML Properties, LLC; MCM Royalties, LLC; Mewbourne Development Corporation; Mewbourne Energy Partners 07-A, L.P.; Mewbourne Oil Company; Michael Kyle Leonard, Trustee of the Michael Kyle Leonard Child's Trust; Mitchell Exploration, Inc; Molly M. Azopardi, Trustee of the Molly M. Azopardi Child's Trust; Mongoose Minerals LLC; Natalie V. Hanagan, her heirs and devisees; Nestegg Energy Corporation; New Mexico Oil Corporation; Occidental Permian Limited Partnership; Oxy Y-1 Company; Patrick Leonard, Trustee of the Patrick Leonard Child's Trust; Permian Basin Investment Corporation; Premier Oil & Gas, Inc.; Raye Miller and wife, Mary Miller, their heirs and devisees; Red River Holdings, LLC; Regen Royalty Corp.; Regeneration Energy Corp.; Ronadero Company, Inc.; S. E. S. Investments, Ltd.; Samuel George Jones, his heirs and devisees; Schutz Abstract Company; Scott-Winn, LLC; Sealy H. Cavin, Jr., his heirs and devisees; Shannon C. Leonard, Trustee of the Shannon C. Leonard Child's Trust; Sharbro Energy, LLC; Southwest Petroleum Land Services, LLC; State of New Mexico; Stephen T. Mitchell, his heirs and devisees; The Allar Company; TMT Energy Resources, Inc.; Tumbleweed Exploration, LLC; Voyage Energy, LP; William Miller, his heirs and devisees; Xplor Resources, LLC; and XTO Permian Operating, LLC.

Case No. 22992: Application of Matador Production Company for Approval of a Non-standard Horizontal Well Spacing Unit and Compulsory Pooling, Eddy County, New Mexico. Applicant in the above-styled cause seeks an order (a) approving a 780.84 acre, more or less, non-standard horizontal well spacing unit in the Wolfcamp formation comprised of Lots 9-16 of irregular Sections 1 and 2, Township 21 South, Range 28 East, and Lots 11-14 of irregular Section 6, Township 21 South, Range 29 East, NMPM, Eddy County, New Mexico, and (b) pooling all uncommitted mineral interests in this non-standard horizontal well spacing unit. The above-referenced unit is the equivalent of the 5/2 N/2 of these irregular sections and will be initially dedicated to the

following proposed wells.

o Simon Camamile 0206 Fed Com 203H to be drilled from a surface location within Lot 13 of irregular Section 2, T-21-S, R-28-E to a proposed bottom hole location within Lot 11 of irregular Section 6, T-21-S, R-29-E.

o Simon Camamile 0206 Fed Com 224H to be drilled from a surface location within Lot 13 of irregular Section 2, T-21-S, R-28-E to a proposed bottom hole location within Lot 11 of irregular Section 6, T-21-S, R-29-E.

o Simon Camamile 0206 Fed Com 204H to be drilled from a surface location within Lot 13 of irregular Section 2, T-21-S, R-28-E to a proposed bottom hole location within Lot 14 of irregular Section 6, T-21-S, R-29-E.

Also to be considered will be the cost of drilling and completing the wells, the allocation of the cost thereof, the actual operating costs and charges for supervision, the designation of Matador Production Company as operator, and a 200% charge for risk involved in drilling and completing the wells. Said area is located approximately 12 miles Northeast of Carlsbad, New Mexico.

#5575298, Current Argus, January 31, 2023