

**BEFORE THE OIL CONSERVATION DIVISION
EXAMINER HEARING FEBRUARY 16, 2023**

CASE NOS. 23248–23250

CHARLIE KS 2827 FED COM #121H WELL

CHARLIE KS 2827 FED COM #122H WELL

CHARLIE KS 2827 FED COM #201H & #202H WELLS

EDDY COUNTY, NEW MEXICO



**STATE OF NEW MEXICO
ENERGY, MINERALS AND NATURAL RESOURCES DEPARTMENT
OIL CONSERVATION DIVISION**

**APPLICATIONS OF MATADOR PRODUCTION
COMPANY FOR COMPULSORY POOLING,
EDDY COUNTY, NEW MEXICO.**

CASE NOS. 23248–23250

TABLE OF CONTENTS

- **Matador Exhibit A:** Compulsory Pooling Application Checklists
- **Matador Exhibit B:** Applications of Matador Production Company for Compulsory Pooling
- **Matador Exhibit C:** Affidavit of Hanna Bollenbach, Landman
 - Matador Exhibit C-1: C-102s
 - Matador Exhibit C-2: Land Tract Map
 - Matador Exhibit C-3: Summary of Uncommitted WI Owners
 - Matador Exhibit C-4: List of ORRI
 - Matador Exhibit C-5: Sample Well Proposal Letters with AFE
 - Matador Exhibit C-6: Chronology of Contacts
- **Matador Exhibit D:** Affidavit of Daniel Brugioni, Geologist
 - Matador Exhibit D-1: Locator Map
 - Matador Exhibit D-2: Bone Spring Subsea Structure & Cross-Section Map
 - Matador Exhibit D-3: Bone Spring Stratigraphic Cross-Section
 - Matador Exhibit D-4: Wolfcamp Subsea Structure & Cross-Section Map
 - Matador Exhibit D-5: Wolfcamp Stratigraphic Cross-Section
- **Matador Exhibit E:** Self-Affirmed Statement of Notice
- **Matador Exhibit F:** Affidavit of Publication for Each Case

COMPULSORY POOLING APPLICATION CHECKLIST

ALL INFORMATION IN THE APPLICATION MUST BE SUPPORTED BY SIGNED AFFIDAVITS

Case: 23248	APPLICANT'S RESPONSE
Date	February 16, 2023
Applicant	Matador Production Company
Designated Operator & OGRID (affiliation if applicable)	Matador Procution Company (OGRID No. 228937)
Applicant's Counsel:	Holland & Hart LLP
Case Title:	APPLICATION OF MATADOR PRODUCTION COMPANY FOR COMPULSORY POOLING, EDDY COUNTY, NEW MEXICO.
Entries of Appearance/Intervenors:	Coterra Energy, Inc. and its subsidiaries incl. Cimarex Energy Co. and Magnum Hunter Production, Inc. and Novo Oil & Gas Northern Delaware, LLC
Well Family	Charlie KS
Formation/Pool	
Formation Name(s) or Vertical Extent:	Bone Spring Formation
Primary Product (Oil or Gas):	Oil
Pooling this vertical extent:	N/A
Pool Name and Pool Code:	Culebra Bluff; Bone Spring, South [15011]
Well Location Setback Rules:	Statewide oil rules
Spacing Unit	
Type (Horizontal/Vertical)	Horizontal
Size (Acres)	320
Building Blocks:	40 acres
Orientation:	West-East
Description: TRS/County	N/2 N/2 of Sections 27 and 28, Township 22 South, Range 28 East, NMPM, Eddy County, New Mexico
Standard Horizontal Well Spacing Unit (Y/N), If No, describe and is approval of non-standard unit requested in this application?	Yes
Other Situations	
Depth Severance: Y/N. If yes, description	No
Proximity Tracts: If yes, description	No
Proximity Defining Well: if yes, description	N/A
Applicant's Ownership in Each Tract	See Exhibit C-3
Well(s)	BEFORE THE OIL CONSERVATION DIVISION Santa Fe, New Mexico

Exhibit No. A

Submitted by: Matador Production Company

Hearing Date: February 16, 2023

Case Nos. 23248, 23249, & 23250

Name & API (if assigned), surface and bottom hole location, footages, completion target, orientation, completion status (standard or non-standard)	Add wells as needed
Well #1	Charlie KS 2827 Fed Com 121H well SHL: 1,882' FNL, 332' FEL (Unit H) of Section 29 FTP: 660' FNL, 100' FWL (Unit D) of Section 28 LTP: 660' FNL, 100' FEL (Unit A) of Section 27 BHL: 660' FNL, 60' FEL (Unit A) of Section 27 Target: Bone Spring Orientation: West-East Completion: Standard Location
Horizontal Well First and Last Take Points	Exhibit C-1
Completion Target (Formation, TVD and MD)	Exhibit C-5
AFE Capex and Operating Costs	
Drilling Supervision/Month \$	\$8,000
Production Supervision/Month \$	\$800
Justification for Supervision Costs	Exhibit C
Requested Risk Charge	200%
Notice of Hearing	
Proposed Notice of Hearing	Exhibit B
Proof of Mailed Notice of Hearing (20 days before hearing)	Exhibit E
Proof of Published Notice of Hearing (10 days before hearing)	Exhibit F
Ownership Determination	
Land Ownership Schematic of the Spacing Unit	Exhibit C-2
Tract List (including lease numbers and owners)	Exhibit C-2; C-3
If approval of Non-Standard Spacing Unit is requested, Tract List (including lease numbers and owners) of Tracts subject to notice requirements.	N/A
Pooled Parties (including ownership type)	Exhibit C-3, C-4
Unlocatable Parties to be Pooled	N/A
Ownership Depth Severance (including percentage above & below)	N/A
Joinder	
Sample Copy of Proposal Letter	Exhibit C-5
List of Interest Owners (ie Exhibit A of JOA)	Exhibit C-3, C-4
Chronology of Contact with Non-Joined Working Interests	Exhibit C-6
Overhead Rates In Proposal Letter	Exhibit C-5
Cost Estimate to Drill and Complete	Exhibit C-5
Cost Estimate to Equip Well	Exhibit C-5

Cost Estimate for Production Facilities	Exhibit C-5
Geology	
Summary (including special considerations)	Exhibit D
Spacing Unit Schematic	Exhibit D-1
Gunbarrel/Lateral Trajectory Schematic	N/A
Well Orientation (with rationale)	Exhibit D
Target Formation	Exhibit D; D-3
HSU Cross Section	Exhibit D-3
Depth Severance Discussion	N/A
Forms, Figures and Tables	
C-102	Exhibit C-1
Tracts	Exhibit C-2
Summary of Interests, Unit Recapitulation (Tracts)	Exhibit C-3, C-4
General Location Map (including basin)	Exhibit D-1
Well Bore Location Map	Exhibit D-1
Structure Contour Map - Subsea Depth	Exhibit D-2
Cross Section Location Map (including wells)	Exhibit D-3
Cross Section (including Landing Zone)	Exhibit D-3
Additional Information	
Special Provisions/Stipulations	N/A
CERTIFICATION: I hereby certify that the information provided in this checklist is complete and accurate.	
Printed Name (Attorney or Party Representative):	Paula M. Vance
Signed Name (Attorney or Party Representative):	
Date:	2/14/2023

COMPULSORY POOLING APPLICATION CHECKLIST

ALL INFORMATION IN THE APPLICATION MUST BE SUPPORTED BY SIGNED AFFIDAVITS

Case: 23249	APPLICANT'S RESPONSE
Date	February 16, 2023
Applicant	Matador Production Company
Designated Operator & OGRID (affiliation if applicable)	Matador Procution Company (OGRID No. 228937)
Applicant's Counsel:	Holland & Hart LLP
Case Title:	APPLICATION OF MATADOR PRODUCTION COMPANY FOR COMPULSORY POOLING, EDDY COUNTY, NEW MEXICO.
Entries of Appearance/Intervenors:	Coterra Energy, Inc. and its subsidiaries incl. Cimarex Energy Co. and Magnum Hunter Production, Inc. and Novo Oil & Gas Northern Delaware, LLC
Well Family	Charlie KS
Formation/Pool	
Formation Name(s) or Vertical Extent:	Bone Spring Formation
Primary Product (Oil or Gas):	Oil
Pooling this vertical extent:	N/A
Pool Name and Pool Code:	Culebra Bluff; Bone Spring, South [15011]
Well Location Setback Rules:	Statewide oil rules
Spacing Unit	
Type (Horizontal/Vertical)	Horizontal
Size (Acres)	320
Building Blocks:	40 acres
Orientation:	West-East
Description: TRS/County	S/2 N/2 of Sections 27 and 28, Township 22 South, Range 28 East, NMPM, Eddy County, New Mexico
Standard Horizontal Well Spacing Unit (Y/N), If No, describe and is approval of non-standard unit requested in this application?	Yes
Other Situations	
Depth Severance: Y/N. If yes, description	No
Proximity Tracts: If yes, description	No
Proximity Defining Well: if yes, description	N/A
Applicant's Ownership in Each Tract	See Exhibit C-3
Well(s)	

Name & API (if assigned), surface and bottom hole location, footages, completion target, orientation, completion status (standard or non-standard)	Add wells as needed
Well #1	Charlie KS 2827 Fed Com 122H well SHL: 1,912' FNL, 332' FEL (Unit H) of Section 29 FTP: 1,980' FNL, 100' FWL (Unit E) of Section 28 LTP: 1,980' FNL, 100' FEL (Unit H) of Section 27 BHL: 1,980' FNL, 60' FEL (Unit H) of Section 27 Target: Bone Spring Orientation: West-East Completion: Standard Location
Horizontal Well First and Last Take Points	Exhibit C-1
Completion Target (Formation, TVD and MD)	Exhibit C-5
AFE Capex and Operating Costs	
Drilling Supervision/Month \$	\$8,000
Production Supervision/Month \$	\$800
Justification for Supervision Costs	Exhibit C
Requested Risk Charge	200%
Notice of Hearing	
Proposed Notice of Hearing	Exhibit B
Proof of Mailed Notice of Hearing (20 days before hearing)	Exhibit E
Proof of Published Notice of Hearing (10 days before hearing)	Exhibit F
Ownership Determination	
Land Ownership Schematic of the Spacing Unit	Exhibit C-2
Tract List (including lease numbers and owners)	Exhibit C-2
If approval of Non-Standard Spacing Unit is requested, Tract List (including lease numbers and owners) of Tracts subject to notice requirements.	N/A
Pooled Parties (including ownership type)	Exhibit C-3, C-4
Unlocatable Parties to be Pooled	N/A
Ownership Depth Severance (including percentage above & below)	N/A
Joinder	
Sample Copy of Proposal Letter	Exhibit C-5
List of Interest Owners (ie Exhibit A of JOA)	Exhibit C-3, C-4
Chronology of Contact with Non-Joined Working Interests	Exhibit C-6
Overhead Rates In Proposal Letter	Exhibit C-5
Cost Estimate to Drill and Complete	Exhibit C-5
Cost Estimate to Equip Well	Exhibit C-5

Cost Estimate for Production Facilities	Exhibit C-5
Geology	
Summary (including special considerations)	Exhibit D
Spacing Unit Schematic	Exhibit D-1
Gunbarrel/Lateral Trajectory Schematic	N/A
Well Orientation (with rationale)	Exhibit D
Target Formation	Exhibit D; D-3
HSU Cross Section	Exhibit D-3
Depth Severance Discussion	N/A
Forms, Figures and Tables	
C-102	Exhibit C-1
Tracts	Exhibit C-2
Summary of Interests, Unit Recapitulation (Tracts)	Exhibit C-3, C-4
General Location Map (including basin)	Exhibit D-1
Well Bore Location Map	Exhibit D-1
Structure Contour Map - Subsea Depth	Exhibit D-2
Cross Section Location Map (including wells)	Exhibit D-3
Cross Section (including Landing Zone)	Exhibit D-3
Additional Information	
Special Provisions/Stipulations	N/A
CERTIFICATION: I hereby certify that the information provided in this checklist is complete and accurate.	
Printed Name (Attorney or Party Representative):	Paula M. Vance
Signed Name (Attorney or Party Representative):	
Date:	2/14/2023

COMPULSORY POOLING APPLICATION CHECKLIST

ALL INFORMATION IN THE APPLICATION MUST BE SUPPORTED BY SIGNED AFFIDAVITS

Case: 23250	APPLICANT'S RESPONSE
Date	February 16, 2023
Applicant	Matador Production Company
Designated Operator & OGRID (affiliation if applicable)	Matador Procution Company (OGRID No. 228937)
Applicant's Counsel:	Holland & Hart LLP
Case Title:	APPLICATION OF MATADOR PRODUCTION COMPANY FOR COMPULSORY POOLING, EDDY COUNTY, NEW MEXICO.
Entries of Appearance/Intervenors:	Coterra Energy, Inc. and its subsidiaries incl. Cimarex Energy Co. and Magnum Hunter Production, Inc. and Novo Oil & Gas Northern Delaware, LLC
Well Family	Charlie KS
Formation/Pool	
Formation Name(s) or Vertical Extent:	Wolfcamp Formation
Primary Product (Oil or Gas):	Gas
Pooling this vertical extent:	N/A
Pool Name and Pool Code:	Purple Sage; Wolfcamp (Gas) [98220]
Well Location Setback Rules:	Purple Sage Special Pool Rules
Spacing Unit	
Type (Horizontal/Vertical)	Horizontal
Size (Acres)	640
Building Blocks:	320 acres
Orientation:	West-East
Description: TRS/County	N/2 of Sections 27 and 28, Township 22 South, Range 28 East, NMPM, Eddy County, New Mexico
Standard Horizontal Well Spacing Unit (Y/N), If No, describe <u>and</u> is approval of non-standard unit requested in this application?	Yes
Other Situations	
Depth Severance: Y/N. If yes, description	No
Proximity Tracts: If yes, description	No
Proximity Defining Well: if yes, description	N/A
Applicant's Ownership in Each Tract	See Exhibit C-3
Well(s)	

Name & API (if assigned), surface and bottom hole location, footages, completion target, orientation, completion status (standard or non-standard)	Add wells as needed
Well #1	<u>Charlie KS 2827 Fed Com 201H well</u> SHL: 1,912' FNL, 222' FEL (Unit H) of Section 29 FTP: 550' FNL, 330' FWL (Unit D) of Section 28 LTP: 551' FNL, 330' FEL (Unit A) of Section 27 BHL: 550' FNL, 240' FEL (Unit A) of Section 27 Target: Wolfcamp Orientation: West-East Completion: Standard Location
Well #2	<u>Charlie KS 2827 Fed Com 202H well</u> SHL: 1,882' FNL, 222' FEL (Unit H) of Section 29 FTP: 1,430' FNL, 330' FWL (Unit E) of Section 28 LTP: 1,431' FNL, 330' FEL (Unit H) of Section 27 BHL: 1,430' FNL, 240' FEL (Unit H) of Section 27 Target: Wolfcamp Orientation: West-East Completion: Standard Location
Horizontal Well First and Last Take Points	Exhibit C-1
Completion Target (Formation, TVD and MD)	Exhibit C-5
AFE Capex and Operating Costs	
Drilling Supervision/Month \$	\$8,000
Production Supervision/Month \$	\$800
Justification for Supervision Costs	Exhibit C
Requested Risk Charge	200%
Notice of Hearing	
Proposed Notice of Hearing	Exhibit B
Proof of Mailed Notice of Hearing (20 days before hearing)	Exhibit E
Proof of Published Notice of Hearing (10 days before hearing)	Exhibit F
Ownership Determination	
Land Ownership Schematic of the Spacing Unit	Exhibit C-2
Tract List (including lease numbers and owners)	Exhibit C-2
If approval of Non-Standard Spacing Unit is requested, Tract List (including lease numbers and owners) of Tracts subject to notice requirements.	N/A
Pooled Parties (including ownership type)	Exhibit C-3, C-4
Unlocatable Parties to be Pooled	N/A
Ownership Depth Severance (including percentage above & below)	N/A
Joinder	

Sample Copy of Proposal Letter	Exhibit C-5
List of Interest Owners (ie Exhibit A of JOA)	Exhibit C-3, C-4
Chronology of Contact with Non-Joined Working Interests	Exhibit C-6
Overhead Rates In Proposal Letter	Exhibit C-5
Cost Estimate to Drill and Complete	Exhibit C-5
Cost Estimate to Equip Well	Exhibit C-5
Cost Estimate for Production Facilities	Exhibit C-5
Geology	
Summary (including special considerations)	Exhibit D
Spacing Unit Schematic	Exhibit D-1
Gunbarrel/Lateral Trajectory Schematic	N/A
Well Orientation (with rationale)	Exhibit D
Target Formation	Exhibit D; D-5
HSU Cross Section	Exhibit D-5
Depth Severance Discussion	N/A
Forms, Figures and Tables	
C-102	Exhibit C-1
Tracts	Exhibit C-2
Summary of Interests, Unit Recapitulation (Tracts)	Exhibit C-3, C-4
General Location Map (including basin)	Exhibit D-1
Well Bore Location Map	Exhibit D-1
Structure Contour Map - Subsea Depth	Exhibit D-4
Cross Section Location Map (including wells)	Exhibit D-5
Cross Section (including Landing Zone)	Exhibit D-5
Additional Information	
Special Provisions/Stipulations	N/A
CERTIFICATION: I hereby certify that the information provided in this checklist is complete and accurate.	
Printed Name (Attorney or Party Representative):	Paula M. Vance
Signed Name (Attorney or Party Representative):	
Date:	2/14/2023

**STATE OF NEW MEXICO
ENERGY, MINERALS AND NATURAL RESOURCES DEPARTMENT
OIL CONSERVATION DIVISION**

**APPLICATION OF MATADOR PRODUCTION
COMPANY FOR COMPULSORY POOLING,
EDDY COUNTY, NEW MEXICO.**

CASE NO. 23248

APPLICATION

Matador Production Company (“Matador” or “Applicant”), through its undersigned attorneys, hereby files this application with the Oil Conservation Division pursuant to the provisions of NMSA 1978, § 70-2-17, for an order pooling all uncommitted interests in the Bone Spring formation underlying a standard 320-acre, more or less, horizontal well spacing unit comprised of the N/2 N/2 of Sections 27 and 28, Township 22 South, Range 28 East, NMPM, Eddy County, New Mexico. In support of its application, Matador states:

1. An affiliate entity of Matador (OGRID No. 228937) is a working interest owner in the proposed horizontal spacing unit and has the right to drill thereon.
2. Applicant seeks to initially dedicate the above-referenced horizontal spacing unit to the proposed **Charlie K.S. 2827 Fed Com #121H** well, to be horizontally drilled from a surface location in the NE/4 of Section 29 to a bottom hole location in the NE/4 NE/4 (Unit A) of Section 27.
3. Applicant has sought and been unable to obtain voluntary agreement for the development of these lands from all interest owners in the subject spacing unit.
4. The pooling of interests will allow Applicant to obtain a just and fair share of the oil and gas underlying the subject lands, avoid the drilling of unnecessary wells, will prevent waste, and will protect correlative rights.

**BEFORE THE OIL CONSERVATION DIVISION
Santa Fe, New Mexico
Exhibit No. B
Submitted by: Matador Production Company
Hearing Date: February 16, 2023
Case Nos. 23248, 23249, & 23250**

WHEREFORE, Applicant requests that this application be set for hearing before an Examiner of the Oil Conservation Division on January 5, 2023, and, after notice and hearing as required by law, the Division enter an order:

- A. Pooling all uncommitted interests in the horizontal spacing unit;
- B. Designating Applicant operator of this spacing unit and the horizontal well to be drilled thereon;
- C. Authorizing Applicant to recover its costs of drilling, completing, and equipping the well;
- D. Approving the actual operating charges and costs of supervision while drilling and after completion, together with a provision adjusting the rates pursuant to the COPAS accounting procedures; and
- E. Imposing a 200% penalty for the risk assumed by Applicant in drilling and completing the well against any working interest owner who does not voluntarily participate in the drilling of the well.

Respectfully submitted,

HOLLAND & HART LLP

By: 

Michael H. Feldewert
Adam G. Rankin
Julia Broggi
Paula M. Vance
Post Office Box 2208
Santa Fe, NM 87504
505-998-4421
505-983-6043 Facsimile
mfeldewert@hollandhart.com
arankin@hollandhart.com
jbroggi@hollandhart.com
pmvance@hollandhart.com

ATTORNEYS FOR MATADOR PRODUCTION COMPANY

CASE _____: **Application of Matador Production Company for Compulsory Pooling, Eddy County, New Mexico.** Applicant in the above-styled cause seeks an order pooling all uncommitted interests in the Bone Spring formation underlying a standard 320-acre, more or less, horizontal well spacing unit comprised of the N/2 N/2 of Sections 27 and 28, Township 22 South, Range 28 East, NMPM, Eddy County, New Mexico. Said unit will be initially dedicated to the proposed **Charlie K.S. 2827 Fed Com #121H** well, to be horizontally drilled from a surface location in the NE/4 of Section 29 to a bottom hole location in the NE/4 NE/4 (Unit A) of Section 27. Also, to be considered will be the cost of drilling and completing the well and the allocation of the cost thereof, actual operating costs and charges for supervision, designation of Applicant as operator of the well, and a 200% charge for risk involved in drilling the well. Said area is located approximately 7 miles southeast of Carlsbad, New Mexico.

**STATE OF NEW MEXICO
ENERGY, MINERALS AND NATURAL RESOURCES DEPARTMENT
OIL CONSERVATION DIVISION**

**APPLICATION OF MATADOR PRODUCTION
COMPANY FOR COMPULSORY POOLING,
EDDY COUNTY, NEW MEXICO.**

CASE NO. 23249

APPLICATION

Matador Production Company (“Matador” or “Applicant”), through its undersigned attorneys, hereby files this application with the Oil Conservation Division pursuant to the provisions of NMSA 1978, § 70-2-17, for an order pooling all uncommitted interests in the Bone Spring formation underlying a standard 320-acre, more or less, horizontal well spacing unit comprised of the S/2 N/2 of Sections 27 and 28, Township 22 South, Range 28 East, NMPM, Eddy County, New Mexico. In support of its application, Matador states:

1. An affiliate entity of Matador (OGRID No. 228937) is a working interest owner in the proposed horizontal spacing unit and has the right to drill thereon.
2. Applicant seeks to initially dedicate the above-referenced horizontal spacing unit to the proposed **Charlie K.S. 2827 Fed Com #122H** well, to be horizontally drilled from a surface location in the NE/4 of Section 29 to a bottom hole location in the SE/4 NE/4 (Unit H) of Section 27.
3. Applicant has sought and been unable to obtain voluntary agreement for the development of these lands from all interest owners in the subject spacing unit.
4. The pooling of interests will allow Applicant to obtain a just and fair share of the oil and gas underlying the subject lands, avoid the drilling of unnecessary wells, will prevent waste, and will protect correlative rights.

WHEREFORE, Applicant requests that this application be set for hearing before an Examiner of the Oil Conservation Division on January 5, 2023, and, after notice and hearing as required by law, the Division enter an order:

- A. Pooling all uncommitted interests in the horizontal spacing unit;
- B. Designating Applicant operator of this spacing unit and the horizontal well to be drilled thereon;
- C. Authorizing Applicant to recover its costs of drilling, completing, and equipping the well;
- D. Approving the actual operating charges and costs of supervision while drilling and after completion, together with a provision adjusting the rates pursuant to the COPAS accounting procedures; and
- E. Imposing a 200% penalty for the risk assumed by Applicant in drilling and completing the well against any working interest owner who does not voluntarily participate in the drilling of the well.

Respectfully submitted,

HOLLAND & HART LLP

By: 

Michael H. Feldewert
Adam G. Rankin
Julia Broggi
Paula M. Vance
Post Office Box 2208
Santa Fe, NM 87504
505-998-4421
505-983-6043 Facsimile
mfeldewert@hollandhart.com
arankin@hollandhart.com
jbroggi@hollandhart.com
pmvance@hollandhart.com

ATTORNEYS FOR MATADOR PRODUCTION COMPANY

CASE _____: **Application of Matador Production Company for Compulsory Pooling, Eddy County, New Mexico.** Applicant in the above-styled cause seeks an order pooling all uncommitted interests in the Bone Spring formation underlying a standard 320-acre, more or less, horizontal well spacing unit comprised of the S/2 N/2 of Sections 27 and 28, Township 22 South, Range 28 East, NMPM, Eddy County, New Mexico. Said unit will be initially dedicated to the proposed **Charlie K.S. 2827 Fed Com #122H** well, to be horizontally drilled from a surface location in the NE/4 of Section 29 to a bottom hole location in the SE/4 NE/4 (Unit H) of Section 27. Also, to be considered will be the cost of drilling and completing the well and the allocation of the cost thereof, actual operating costs and charges for supervision, designation of Applicant as operator of the well, and a 200% charge for risk involved in drilling the well. Said area is located approximately 7 miles southeast of Carlsbad, New Mexico.

**STATE OF NEW MEXICO
ENERGY, MINERALS AND NATURAL RESOURCES DEPARTMENT
OIL CONSERVATION DIVISION**

**APPLICATION OF MATADOR PRODUCTION
COMPANY FOR COMPULSORY POOLING,
EDDY COUNTY, NEW MEXICO.**

CASE NO. 23250

APPLICATION

Matador Production Company (“Matador” or “Applicant”), through its undersigned attorneys, hereby files this application with the Oil Conservation Division pursuant to the provisions of NMSA 1978, § 70-2-17, for an order pooling all uncommitted interests in the Wolfcamp formation underlying a standard 640-acre, more or less, horizontal well spacing unit comprised of the N/2 of Sections 27 and 28, Township 22 South, Range 28 East, NMPM, Eddy County, New Mexico. In support of its application, Matador states:

1. An affiliate entity of Matador (OGRID No. 228937) is a working interest owner in the proposed horizontal spacing unit and has the right to drill thereon.
2. Applicant seeks to dedicate the above-referenced horizontal spacing unit to the following proposed:
 - **Charlie K.S. 2827 Fed Com #201H** well, to be horizontally drilled from a surface location in the NE/4 of Section 29 to a bottom hole location in the NE/4 NE/4 (Unit A) of Section 27; and
 - **Charlie K.S. 2827 Fed Com #202H** well, to be horizontally drilled from a surface location in the NE/4 of Section 29 to a bottom hole location in the SE/4 NE/4 (Unit H) of Section 27.
3. Applicant has sought and been unable to obtain voluntary agreement for the development of these lands from all interest owners in the subject spacing unit.

4. The pooling of interests will allow Applicant to obtain a just and fair share of the oil and gas underlying the subject lands, avoid the drilling of unnecessary wells, will prevent waste, and will protect correlative rights.

WHEREFORE, Applicant requests that this application be set for hearing before an Examiner of the Oil Conservation Division on January 5, 2023, and, after notice and hearing as required by law, the Division enter an order:

- A. Pooling all uncommitted interests in the horizontal spacing unit;
- B. Designating Applicant operator of this spacing unit and the horizontal wells to be drilled thereon;
- C. Authorizing Applicant to recover its costs of drilling, completing, and equipping the wells;
- D. Approving the actual operating charges and costs of supervision while drilling and after completion, together with a provision adjusting the rates pursuant to the COPAS accounting procedures; and
- E. Imposing a 200% penalty for the risk assumed by Applicant in drilling and completing the wells against any working interest owner who does not voluntarily participate in the drilling of the wells.

Respectfully submitted,

HOLLAND & HART LLP

By: 

Michael H. Feldewert
Adam G. Rankin
Julia Broggi
Paula M. Vance
Post Office Box 2208
Santa Fe, NM 87504
505-998-4421
505-983-6043 Facsimile
mfeldewert@hollandhart.com
arankin@hollandhart.com
jbroggi@hollandhart.com
pmvance@hollandhart.com

ATTORNEYS FOR MATADOR PRODUCTION COMPANY

CASE _____ : **Application of Matador Production Company for Compulsory Pooling, Eddy County, New Mexico.** Applicant in the above-styled cause seeks an order pooling all uncommitted interests in the Wolfcamp formation underlying a standard 640-acre, more or less, horizontal well spacing unit comprised of the N/2 of Sections 27 and 28, Township 22 South, Range 28 East, NMPM, Eddy County, New Mexico. Said unit will be initially dedicated to the proposed:

- **Charlie K.S. 2827 Fed Com #201H** well, to be horizontally drilled from a surface location in the NE/4 of Section 29 to a bottom hole location in the NE/4 NE/4 (Unit A) of Section 27; and
- **Charlie K.S. 2827 Fed Com #202H** well, to be horizontally drilled from a surface location in the NE/4 of Section 29 to a bottom hole location in the SE/4 NE/4 (Unit H) of Section 27.

Also, to be considered will be the cost of drilling and completing the wells and the allocation of the cost thereof, actual operating costs and charges for supervision, designation of Applicant as operator of the wells, and a 200% charge for risk involved in drilling the wells. Said area is located approximately 7 miles southeast of Carlsbad, New Mexico.

**STATE OF NEW MEXICO
DEPARTMENT OF ENERGY, MINERALS AND NATURAL RESOURCES
OIL CONSERVATION DIVISION**

**APPLICATIONS OF MATADOR PRODUCTION
COMPANY FOR COMPULSORY POOLING,
EDDY COUNTY, NEW MEXICO.**

CASE NOS. 23248, 23249, 23250

AFFIDAVIT OF HANNA BOLLENBACH

Hanna Bollenbach, of lawful age and being first duly sworn, states the following:

1. My name is Hanna Bollenbach and I am employed by MRC Energy Company, an affiliate of Matador Production Company (“Matador”), as a Landman.

2. I have previously testified before the New Mexico Oil Conservation Division as an expert witness in petroleum land matters. My credentials as a petroleum landman have been accepted by the Division and made a matter of public record.

3. I am familiar with the applications filed by Matador in these consolidated cases and the status of the lands in the subject area.

1. In these consolidated cases, Matador seeks orders pooling the uncommitted interests in the Bone Spring formation and Wolfcamp formation in the following standard horizontal spacing units, each in Sections 27 and 28, Township 22 South, Range 28 East, NMPM, Eddy County, New Mexico:

- a. Under **Case No. 23248**, Matador seeks to pool a standard 320-acre, more or less, horizontal well spacing unit comprised of the N/2 N/2 of Sections 27 and 28 and initially dedicate this Bone Spring spacing unit to the proposed **Charlie K.S. 2827 Fed Com #121H** well, to be horizontally drilled from a

BEFORE THE OIL CONSERVATION DIVISION
Santa Fe, New Mexico
Exhibit No. C
Submitted by: Matador Production Company
Hearing Date: February 16, 2023
Case Nos. 23248, 23249, & 23250

surface location in the NE/4 of Section 29 to a bottom hole location in the NE/4 NE/4 (Unit A) of Section 27.

- b. Under **Case No. 23249**, Matador seeks to pool a standard 320-acre, more or less, horizontal well spacing unit comprised of the S/2 N/2 of Sections 27 and 28 and initially dedicate this Bone Spring spacing unit to the proposed **Charlie K.S. 2827 Fed Com #122H** well, to be horizontally drilled from a surface location in the NE/4 of Section 29 to a bottom hole location in the SE/4 NE/4 (Unit H) of Section 27.
- c. Under **Case No. 23250**, Matador seeks to pool a standard 640-acre, more or less, horizontal well spacing unit comprised of the N/2 of Sections 27 and 28 and initially dedicate this Wolfcamp spacing unit to the proposed **Charlie K.S. 2827 Fed Com #201H** well, to be horizontally drilled from a surface location in the NE/4 of Section 29 to a bottom hole location in the NE/4 NE/4 (Unit A) of Section 27; and **Charlie K.S. 2827 Fed Com #202H** well, to be horizontally drilled from a surface location in the NE/4 of Section 29 to a bottom hole location in the SE/4 NE/4 (Unit H) of Section 27.

2. **Matador Exhibit C-1** contains draft Form C-102's for the proposed initial wells in each of the standard horizontal spacing units. These forms demonstrate that the completed interval for each well will meet the standard setback requirements for horizontal oil wells.

3. Matador understands that these Bone Spring wells will be placed in the Culebra Bluff; Bone Spring, South (15011) pool. Matador understands that these Wolfcamp wells will be placed in the Purple Sage; Wolfcamp (Gas) (98220) pool.

4. **Matador Exhibit C-2** identifies the tracts of land comprising each of the proposed horizontal spacing units. The subject acreage is comprised of federal and fee acreage.

5. There are no depth severances within the Bone Spring formation underlying this acreage.

6. There are no depth severances within the Wolfcamp formation underlying this acreage.

7. **Matador Exhibit C-3** identifies the working interest owner that Matador is seeking to pool in each of the proposed horizontal spacing units. As indicated in **Exhibit C-6**, Matador's proposals to every owner we seek to pool were delivered using the addresses we were able to locate; however, we have not been able to reach every owner to have further discussions.

8. **Matador Exhibit C-4** identifies the overriding royalty interests that Matador is seeking to pool in each of the proposed horizontal spacing units.

9. **Matador Exhibit C-5** contains a sample of the well proposal letters and AFEs sent to the working interest owners Matador is seeking to pool. The costs reflected in these AFEs are consistent with what other operators have incurred for drilling similar horizontal wells in the area in these formations.

10. **Matador Exhibit C-6** contains a general summary of the contacts with the uncommitted working interest owners that Matador seeks to pool. In searching for contact information for these owners, Matador reviewed public land records and conducted online search in an effort to find the most recent contact information. In my opinion, Matador has undertaken good faith efforts to reach an agreement with the uncommitted mineral owners.

11. Matador requests that the overhead and administrative costs for drilling and producing the proposed wells be set at \$8,000 per month while drilling and \$800 per month while

producing. These costs are consistent with what other operators are charging in this area for similar wells.

12. Matador has provided the law firm of Holland & Hart LLP with the names and addresses (where available) of the parties that Matador seeks to pool and instructed that they be notified of this hearing.

13. **Matador Exhibits C-1 through C-6** were either prepared by me or compiled under my direction and supervision.

FURTHER AFFIANT SAYETH NAUGHT.



Hanna Bollenbach

STATE OF TEXAS)
)
COUNTY OF DALLAS)

SUBSCRIBED and SWORN to before me this 16th day of January 2023 by
Hanna Bollenbach.



NOTARY PUBLIC

My Commission Expires:
3/23/2025

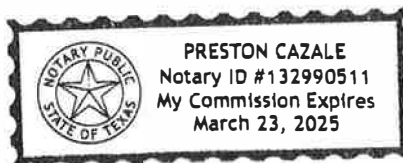

EXHIBIT C-1

DISTRICT I
1825 N. FRENCH DR., HOBBS, NM 88240
Phone: (575) 393-6181 Fax: (575) 393-0720

DISTRICT II
811 S. FIRST ST., ARTESIA, NM 88210
Phone: (575) 748-1283 Fax: (575) 748-9720

DISTRICT III
1000 RIO BRAZOS RD., AZTEC, NM 87410
Phone: (505) 334-6178 Fax: (505) 334-6170

DISTRICT IV
1220 S. ST. FRANCIS DR., SANTA FE, NM 87505
Phone: (505) 476-3460 Fax: (505) 476-3462

State of New Mexico
Energy, Minerals & Natural Resources Department
OIL CONSERVATION DIVISION
1220 SOUTH ST. FRANCIS DR.
Santa Fe, New Mexico 87505

WELL LOCATION AND ACREAGE DEDICATION PLAT

API Number	Pool Code	Pool Name
	15011	Culebra Bluff; Bone Spring, South
Property Code	Property Name	Well Number
	CHARLIE KS 2827 FEDERAL COM	121H
OGRID No.	Operator Name	Elevation
228937	MATADOR PRODUCTION COMPANY	3045.0'

Surface Location

UL or lot No.	Section	Township	Range	Lot Idn	Feet from the	North/South line	Feet from the	East/West line	County
H	29	22-S	28-E		1882	NORTH	332	EAST	EDDY

Bottom Hole Location If Different From Surface

UL or lot No.	Section	Township	Range	Lot Idn	Feet from the	North/South line	Feet from the	East/West line	County
A	27	22-S	28-E		660	NORTH	60	EAST	EDDY

Dedicated Acres	Joint or Infill	Consolidation Code	Order No.
320.00			

NO ALLOWABLE WILL BE ASSIGNED TO THIS COMPLETION UNTIL ALL INTERESTS HAVE BEEN CONSOLIDATED OR A NON-STANDARD UNIT HAS BEEN APPROVED BY THE DIVISION

NAD 27 NME
SURFACE LOCATION
Y=496834.3 N
X=571527.9 E
LAT.=32.365700° N
LONG.=104.101670° W

FPP NAD 27
660' FNL & 100' FWL
Y=498061.3 N
X=571937.4 E
LAT.=32.369071° N
LONG.=104.100335° W

POINT LEGEND NAD 27

1	Y=498721.1 N	X=571825.3 E
2	Y=498726.1 N	X=574474.6 E
3	Y=498729.2 N	X=577117.8 E
4	Y=498750.1 N	X=579776.0 E
5	Y=498735.0 N	X=582435.0 E
6	Y=497418.4 N	X=582425.8 E
7	Y=497404.8 N	X=577124.1 E
8	Y=497399.8 N	X=571848.6 E

PROPOSED BOTTOM
HOLE LOCATION NAD 27
Y=498076.2 N
X=582370.4 E
LAT.=32.369044° N
LONG.=104.066544° W

LPP NAD 27
660' FNL & 100' FEL
Y=498076.2 N
X=582330.4 E
LAT.=32.369045° N
LONG.=104.066674° W

FPP NAD 83
660' FNL & 100' FWL
Y=498121.1 N
X=613119.5 E
LAT.=32.369190° N
LONG.=104.100834° W

NAD 83 NME
SURFACE LOCATION
Y=496894.1 N
X=612709.9 E
LAT.=32.365820° N
LONG.=104.102169° W

POINT LEGEND NAD 83

1	Y=498780.9 N	X=613007.3 E
2	Y=498785.9 N	X=615656.7 E
3	Y=498789.1 N	X=618299.9 E
4	Y=498810.0 N	X=620958.1 E
5	Y=498795.8 N	X=623617.1 E
6	Y=497476.3 N	X=623608.0 E
7	Y=497464.4 N	X=618306.2 E
8	Y=497459.4 N	X=613031.6 E

LPP NAD 83
660' FNL & 100' FEL
Y=498136.1 N
X=623512.5 E
LAT.=32.369165° N
LONG.=104.067171° W

PROPOSED BOTTOM
HOLE LOCATION NAD 83
Y=498136.1 N
X=623552.5 E
LAT.=32.369165° N
LONG.=104.067041° W

OPERATOR CERTIFICATION

I hereby certify that the information herein is true and complete to the best of my knowledge and belief, and that this organization either owns a working interest or unleased mineral interest in the land including the proposed bottom hole location or has a right to drill this well at this location pursuant to a contract with an owner of such mineral or working interest, or to a voluntary pooling agreement or a compulsory pooling order heretofore entered by the division.

Signature _____ Date _____

Printed Name _____

E-mail Address _____

SURVEYOR CERTIFICATION

I hereby certify that the well location shown on this plat was plotted from field notes of actual surveys made by me or under my supervision, and that the same is true and correct to the best of my belief.

MARCH 3, 2022

Date of Survey _____

Signature & Seal of Professional Surveyor

Chad L. Hargrow 3/15/22

Certificate No. CHAD HARCROW 17777

W.O. #22-443 DRAWN BY: WN

DISTRICT I
1625 N. FRENCH DR., HOBBES, NM 88240
Phone: (575) 393-6181 Fax: (575) 393-0720

DISTRICT II
811 S. FIRST ST., ARTESIA, NM 88210
Phone: (575) 748-1283 Fax: (575) 748-9720

DISTRICT III
1000 RIO BRAZOS RD., AZTEC, NM 87410
Phone: (505) 334-6178 Fax: (505) 334-6170

DISTRICT IV
1220 S. ST. FRANCIS DR., SANTA FE, NM 87505
Phone: (505) 476-3460 Fax: (505) 476-3462

State of New Mexico
Energy, Minerals & Natural Resources Department
OIL CONSERVATION DIVISION
1220 SOUTH ST. FRANCIS DR.
Santa Fe, New Mexico 87505

Form C-102
Revised August 1, 2011
Submit one copy to appropriate
District Office

AMENDED REPORT

WELL LOCATION AND ACREAGE DEDICATION PLAT

API Number	Pool Code <i>15011</i>	Pool Name <i>Colebra Bluff; Bone Springs, South</i>
Property Code	Property Name CHARLIE KS 2827 FEDERAL COM	Well Number 122H
OGRID No. <i>228937</i>	Operator Name MATADOR PRODUCTION COMPANY	Elevation 3044.7'

Surface Location

UL or lot No.	Section	Township	Range	Lot Idn	Feet from the	North/South line	Feet from the	East/West line	County
H	29	22-S	28-E		1912	NORTH	332	EAST	EDDY

Bottom Hole Location If Different From Surface

UL or lot No.	Section	Township	Range	Lot Idn	Feet from the	North/South line	Feet from the	East/West line	County
H	27	22-S	28-E		1980	NORTH	60	EAST	EDDY

Dedicated Acres 320.00	Joint or Infill	Consolidation Code	Order No.
---------------------------	-----------------	--------------------	-----------

NO ALLOWABLE WILL BE ASSIGNED TO THIS COMPLETION UNTIL ALL INTERESTS HAVE BEEN CONSOLIDATED OR A NON-STANDARD UNIT HAS BEEN APPROVED BY THE DIVISION

<p>NAD 27 NME <u>SURFACE LOCATION</u> Y=496804.4 N X=571528.4 E LAT.=32.365618° N LONG.=104.101669° W</p> <p>FPP NAD 27 1980' FNL & 100' FWL Y=496741.4 N X=571961.7 E LAT.=32.365442° N LONG.=104.100266° W</p> <p><u>POINT LEGEND NAD 27</u></p> <table border="1"> <tr><td>1</td><td>Y=497399.6 N</td></tr> <tr><td>2</td><td>Y=497404.6 N</td></tr> <tr><td>3</td><td>Y=497418.4 N</td></tr> <tr><td>4</td><td>Y=498097.0 N</td></tr> <tr><td>5</td><td>Y=498080.0 N</td></tr> <tr><td>6</td><td>Y=498078.1 N</td></tr> </table> <p><u>PROPOSED BOTTOM HOLE LOCATION NAD 27</u> Y=496756.3 N X=582361.2 E LAT.=32.365416° N LONG.=104.066585° W</p> <p>LPP NAD 27 1980' FNL & 100' FEL Y=496756.2 N X=582321.2 E LAT.=32.365416° N LONG.=104.066714° W</p>	1	Y=497399.6 N	2	Y=497404.6 N	3	Y=497418.4 N	4	Y=498097.0 N	5	Y=498080.0 N	6	Y=498078.1 N	<p>OPERATOR CERTIFICATION</p> <p><i>I hereby certify that the information herein is true and complete to the best of my knowledge and belief, and that this organization either owns a working interest or unleased mineral interest in the land including the proposed bottom hole location or has a right to drill this well at this location pursuant to a contract with an owner of such mineral or working interest, or to a voluntary pooling agreement or a compulsory pooling order heretofore entered by the division.</i></p> <p>Signature _____ Date _____</p> <p>Printed Name _____</p> <p>E-mail Address _____</p> <p>SURVEYOR CERTIFICATION</p> <p><i>I hereby certify that the well location shown on this plat was plotted from field notes of actual surveys made by me or under my supervision, and that the same is true and correct to the best of my belief.</i></p> <p>MARCH 3, 2022</p> <p>Date of Survey _____</p> <p>Signature & Seal of Professional Surveyor</p>
1	Y=497399.6 N												
2	Y=497404.6 N												
3	Y=497418.4 N												
4	Y=498097.0 N												
5	Y=498080.0 N												
6	Y=498078.1 N												
<p>FPP NAD 83 1980' FNL & 100' FWL Y=496801.2 N X=613143.7 E LAT.=32.365562° N LONG.=104.100764° W</p> <p>NAD 83 NME <u>SURFACE LOCATION</u> Y=496864.1 N X=612710.5 E LAT.=32.365738° N LONG.=104.102167° W</p> <p><u>POINT LEGEND NAD 83</u></p> <table border="1"> <tr><td>1</td><td>Y=497459.4 N</td></tr> <tr><td>2</td><td>Y=497464.4 N</td></tr> <tr><td>3</td><td>Y=497478.3 N</td></tr> <tr><td>4</td><td>Y=498156.5 N</td></tr> <tr><td>5</td><td>Y=498130.8 N</td></tr> <tr><td>6</td><td>Y=498130.5 N</td></tr> </table> <p><u>PROPOSED BOTTOM HOLE LOCATION NAD 83</u> Y=496816.1 N X=623503.4 E LAT.=32.365537° N LONG.=104.067211° W</p> <p><u>PROPOSED BOTTOM HOLE LOCATION NAD 83</u> Y=496816.2 N X=623543.4 E LAT.=32.365537° N LONG.=104.067082° W</p>	1	Y=497459.4 N	2	Y=497464.4 N	3	Y=497478.3 N	4	Y=498156.5 N	5	Y=498130.8 N	6	Y=498130.5 N	<p>3/15/22</p> <p>Certificate No. CHAD HARGROW 17777</p> <p>W.O. #22-443 DRAWN BY: WN</p>
1	Y=497459.4 N												
2	Y=497464.4 N												
3	Y=497478.3 N												
4	Y=498156.5 N												
5	Y=498130.8 N												
6	Y=498130.5 N												

DISTRICT I
1625 N. FRENCH DR., HOBBS, NM 88240
Phone: (575) 393-6161 Fax: (575) 393-0720

DISTRICT II
811 S. FIRST ST., ARTESIA, NM 88210
Phone: (575) 748-1283 Fax: (575) 748-0720

DISTRICT III
1000 RIO BRAZOS RD., AZTEC, NM 87410
Phone: (505) 334-6178 Fax: (505) 334-6170

DISTRICT IV
1220 S. ST. FRANCIS DR., SANTA FE, NM 87505
Phone: (505) 476-3460 Fax: (505) 476-3482

State of New Mexico
Energy, Minerals & Natural Resources Department
OIL CONSERVATION DIVISION
1220 SOUTH ST. FRANCIS DR.
Santa Fe, New Mexico 87505

Form C-102
Revised August 1, 2011
Submit one copy to appropriate
District Office

AMENDED REPORT

WELL LOCATION AND ACREAGE DEDICATION PLAT

API Number	Pool Code	Pool Name
	98220	Purple Sage ; Wolfcamp (Gas)
Property Code	Property Name	Well Number
	Charlie K.S. WARRIOR 2827 FEDERAL COM	201H
OGRID No.	Operator Name	Elevation
228937	MATADOR PRODUCTION COMPANY	3044.5'

Surface Location

UL or lot No.	Section	Township	Range	Lot Idn	Feet from the	North/South line	Feet from the	East/West line	County
H	29	22-S	28-E		1912	NORTH	222	EAST	EDDY

Bottom Hole Location If Different From Surface

UL or lot No.	Section	Township	Range	Lot Idn	Feet from the	North/South line	Feet from the	East/West line	County
A	27	22-S	28-E		550	NORTH	240	EAST	EDDY

Dedicated Acres	Joint or Infill	Consolidation Code	Order No.
640.00			

NO ALLOWABLE WILL BE ASSIGNED TO THIS COMPLETION UNTIL ALL INTERESTS HAVE BEEN CONSOLIDATED OR A NON-STANDARD UNIT HAS BEEN APPROVED BY THE DIVISION

NAD 27 NME SURFACE LOCATION
Y=496806.1 N
X=571638.4 E
LAT.=32.365622' N
LONG.=104.101313' W

FPP NAD 27
550' FNL & 330' FWL
Y=498171.8 N
X=572165.5 E
LAT.=32.369373' N
LONG.=104.099596' W

1	Y=498721.1 N	X=571825.3 E
2	Y=498726.1 N	X=574474.6 E
3	Y=498729.2 N	X=577117.6 E
4	Y=498750.1 N	X=579779.0 E
5	Y=498735.0 N	X=582435.0 E
6	Y=498067.0 N	X=582418.6 E
7	Y=498080.0 N	X=577130.3 E
8	Y=498078.1 N	X=571873.8 E

PROPOSED BOTTOM HOLE LOCATION NAD 27
Y=498187.2 N
X=582191.1 E
LAT.=32.369351' N
LONG.=104.067124' W

LPP NAD 27
551' FNL & 330' FEL
Y=498187.0 N
X=582101.1 E
LAT.=32.369351' N
LONG.=104.067415' W

FPP NAD 83
550' FNL & 330' FWL
Y=498231.6 N
X=613347.5 E
LAT.=32.369493' N
LONG.=104.100094' W

NAD 83 NME SURFACE LOCATION
Y=496865.8 N
X=612820.4 E
LAT.=32.365742' N
LONG.=104.101811' W

1	Y=498780.9 N	X=613007.3 E
2	Y=498785.9 N	X=615656.7 E
3	Y=498789.1 N	X=616299.9 E
4	Y=498810.0 N	X=620058.1 E
5	Y=498795.8 N	X=623617.1 E
6	Y=498156.8 N	X=623598.8 E
7	Y=498139.8 N	X=618312.5 E
8	Y=498137.8 N	X=613055.9 E

LPP NAD 83
551' FNL & 330' FEL
Y=498247.0 N
X=623283.3 E
LAT.=32.369471' N
LONG.=104.067912' W

PROPOSED BOTTOM HOLE LOCATION NAD 83
Y=498247.1 N
X=623373.3 E
LAT.=32.369471' N
LONG.=104.067621' W

OPERATOR CERTIFICATION

I hereby certify that the information herein is true and complete to the best of my knowledge and belief, and that this organization either owns a working interest or unleased mineral interest in the land including the proposed bottom hole location or has a right to drill this well at this location pursuant to a contract with an owner of such mineral or working interest, or to a voluntary pooling agreement or a compulsory pooling order heretofore entered by the division.

Signature: *Hanna Bolknbach* Date: 2/14/23
Printed Name: Hanna Bolknbach
E-mail Address: hanna.bolknbach@matadorresources.com

SURVEYOR CERTIFICATION

I hereby certify that the well location shown on this plat was plotted from field notes of actual surveys made by me or under my supervision, and that the same is true and correct to the best of my belief.

MARCH 3, 2022
Date of Survey

Signature & Seal of Professional Surveyor

Chad Harcrow 3/15/22
Certificate No. CHAD HARCROW 17777
W.O. #22-443 DRAWN BY: WN

DISTRICT I
1625 N. FRENCH DR., HOBBS, NM 88240
Phone: (575) 393-6161 Fax: (575) 393-0720

DISTRICT II
811 S. FIRST ST., ARTESIA, NM 88210
Phone: (575) 748-1263 Fax: (575) 748-9720

DISTRICT III
1000 RIO BRAZOS RD., AZTEC, NM 87410
Phone: (505) 334-6176 Fax: (505) 334-6170

DISTRICT IV
1220 S. ST. FRANCIS DR., SANTA FE, NM 87505
Phone: (505) 476-3480 Fax: (505) 476-3482

State of New Mexico
Energy, Minerals & Natural Resources Department
OIL CONSERVATION DIVISION
1220 SOUTH ST. FRANCIS DR.
Santa Fe, New Mexico 87505

Form C-102
Revised August 1, 2011
Submit one copy to appropriate
District Office

AMENDED REPORT

WELL LOCATION AND ACREAGE DEDICATION PLAT

API Number	Pool Code	Pool Name
	98220	Purple Sage; Wolfcamp (Gras)
Property Code	Property Name	Well Number
	CHARLIE KS 2827 FEDERAL COM	202H
OGRID No.	Operator Name	Elevation
228937	MATADOR PRODUCTION COMPANY	3044.6'

Surface Location

UL or lot No.	Section	Township	Range	Lot Idn	Feet from the	North/South line	Feet from the	East/West line	County
H	29	22-S	28-E		1882	NORTH	222	EAST	EDDY

Bottom Hole Location If Different From Surface

UL or lot No.	Section	Township	Range	Lot Idn	Feet from the	North/South line	Feet from the	East/West line	County
H	27	22-S	28-E		1430	NORTH	240	EAST	EDDY

Dedicated Acres	Joint or Infill	Consolidation Code	Order No.
640.00			

NO ALLOWABLE WILL BE ASSIGNED TO THIS COMPLETION UNTIL ALL INTERESTS HAVE BEEN CONSOLIDATED OR A NON-STANDARD UNIT HAS BEEN APPROVED BY THE DIVISION

NAD 27 NME SURFACE LOCATION
Y=496836.1 N
X=571637.9 E
LAT.=32.365704° N
LONG.=104.101314° W

FPP NAD 27
1430' FNL & 330' FWL
Y=497291.8 N
X=572181.6 E
LAT.=32.366954° N
LONG.=104.099550° W

POINT LEGEND NAD 27

1	Y=498721.1 N	X=571825.3 E
2	Y=498726.1 N	X=574474.6 E
3	Y=498729.2 N	X=577117.8 E
4	Y=498750.1 N	X=579776.0 E
5	Y=498735.0 N	X=582435.0 E
6	Y=498087.0 N	X=582416.8 E
7	Y=498080.0 N	X=577130.3 E
8	Y=498078.1 N	X=571873.8 E

PROPOSED BOTTOM HOLE LOCATION NAD 27
Y=497307.2 N
X=582185.0 E
LAT.=32.366932° N
LONG.=104.067151° W

LPP NAD 27
1431' FNL & 330' FEL
Y=497307.1 N
X=582095.0 E
LAT.=32.366932° N
LONG.=104.067442° W

The diagram shows a grid of sections 27 and 29. A well location is marked with a point and connected to a surface location by a dashed line. Bearings and distances are provided for various lines, including NAD 27 and NAD 83 grid lines, and FPP (Fixed Point) lines. Section numbers 27 and 29 are labeled vertically.

FPP NAD 83
1430' FNL & 330' FWL
Y=497351.6 N
X=613363.7 E
LAT.=32.367074° N
LONG.=104.100048° W

NAD 83 NME SURFACE LOCATION
Y=496895.8 N
X=612819.9 E
LAT.=32.365824° N
LONG.=104.101812° W

POINT LEGEND NAD 83

1	Y=498780.9 N	X=613007.3 E
2	Y=498785.9 N	X=615656.7 E
3	Y=498789.1 N	X=618299.9 E
4	Y=498810.0 N	X=620958.1 E
5	Y=498795.8 N	X=623617.1 E
6	Y=498156.8 N	X=623598.8 E
7	Y=498138.8 N	X=618312.5 E
8	Y=498137.8 N	X=613055.9 E

LPP NAD 83
1431' FNL & 330' FEL
Y=497367.0 N
X=623277.2 E
LAT.=32.367052° N
LONG.=104.067939° W

PROPOSED BOTTOM HOLE LOCATION NAD 83
Y=497367.1 N
X=623367.2 E
LAT.=32.367052° N
LONG.=104.067648° W

OPERATOR CERTIFICATION

I hereby certify that the information herein is true and complete to the best of my knowledge and belief, and that this organization either owns a working interest or unleased mineral interest in the land including the proposed bottom hole location or has a right to drill this well at this location pursuant to a contract with an owner of such mineral or working interest, or to a voluntary pooling agreement or a compulsory pooling order heretofore entered by the division.

Signature _____ Date _____

Printed Name _____

E-mail Address _____

SURVEYOR CERTIFICATION

I hereby certify that the well location shown on this plat was plotted from field notes of actual surveys made by me or under my supervision, and that the same is true and correct to the best of my belief.

MARCH 3, 2022

Date of Survey _____

Signature & Seal of Professional Surveyor

Chad L. Hargrow
NEW MEXICO
LICENSED PROFESSIONAL SURVEYOR
17777

Chad Hargrow 3/15/22

Certificate No. CHAD HARCROW 17777
W.O. #22-443 DRAWN BY: WN

EXHIBIT C-2

N2 Charlie K. S.

Date Published:
12/15/2022

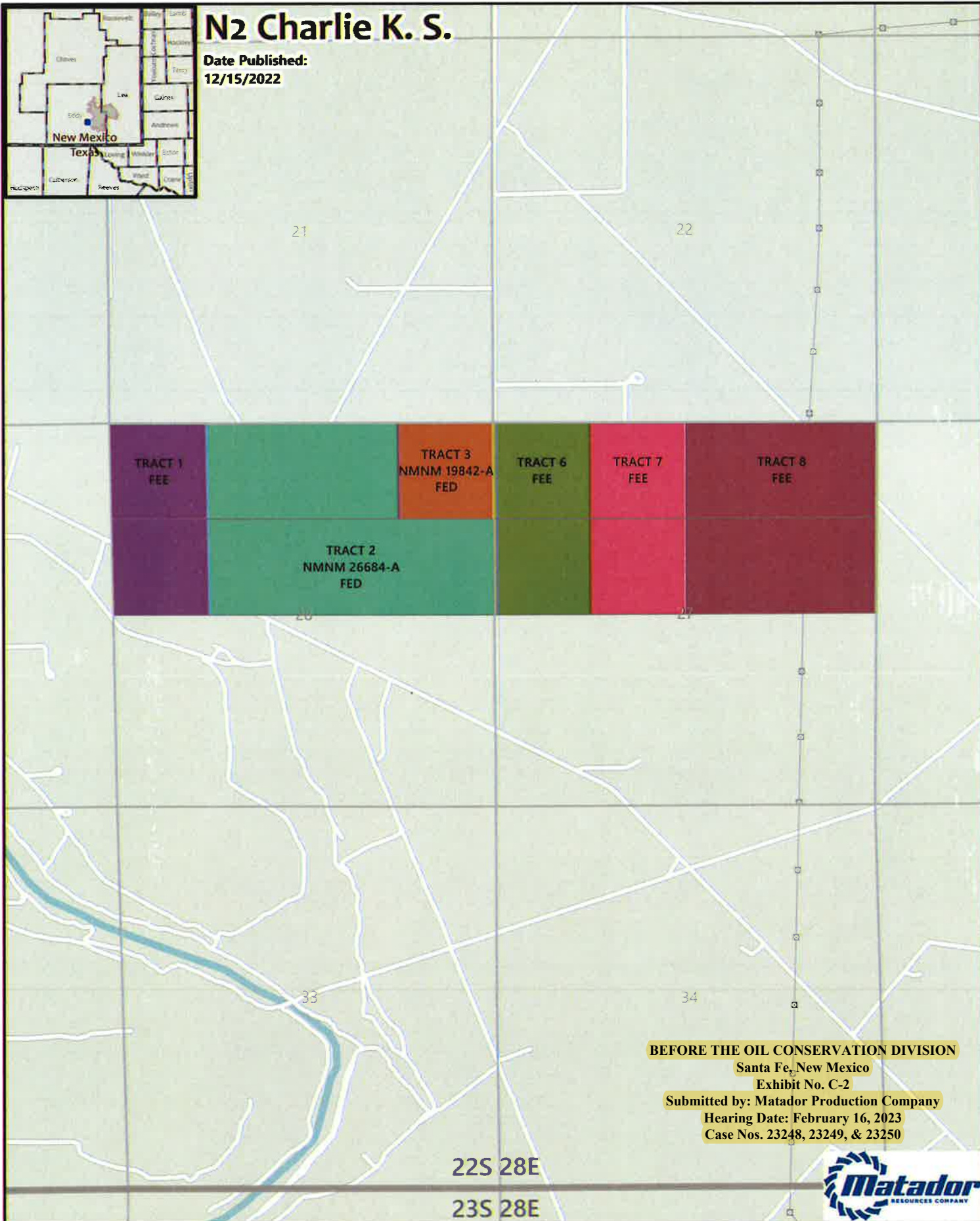

BEFORE THE OIL CONSERVATION DIVISION
 Santa Fe, New Mexico
 Exhibit No. C-2
 Submitted by: Matador Production Company
 Hearing Date: February 16, 2023
 Case Nos. 23248, 23249, & 23250



GIS Standard Map Disclaimer:
 This map was prepared by the information system and the user has been advised that it is not intended for use in any way that requires a high degree of accuracy. The user assumes all liability for any use of this information and the user's reliance on it.

1:21,000

1 inch equals 1,750 feet

N



EXHIBIT C-3

Summary of Interests Case No. 23248

MRC Permian Company:			52.008641%
Compulsory Pool:			24.9605283%
Voluntary Joinder:			23.0308307%
Interest Owner:	Description:	Tract:	Interest:
Chester J. Stuebben, whose marital status is unknown	Uncommitted Working Interest Owner	1, 3	0.0559275%
Hooker Energy, LLC	Uncommitted Working Interest Owner	1	0.3187500%
John McIssac, whose marital status is unknown	Uncommitted Working Interest Owner	1, 3	0.1118549%
Larry Turner, whose marital status is unknown	Uncommitted Working Interest Owner	1, 3	0.1118549%
Richard Donnelly, whose marital status is unknown	Uncommitted Working Interest Owner	1, 3	0.5250000%
Roemer-Swanson Energy Corporation	Uncommitted Working Interest Owner	1, 3	2.500000%
Magnum Hunter Production, Inc.	Uncommitted Working Interest Owner	6, 7, 8	20.00000%
Mary Kate McBride, whose marital status is unknown	Uncommitted Working Interest Owner	6, 7, 8	0.600000%
TTCZ Properties LLC	Uncommitted Working Interest Owner	6, 7, 8	0.737141%

BEFORE THE OIL CONSERVATION DIVISION
 Santa Fe, New Mexico
 Exhibit No. C-3
 Submitted by: Matador Production Company
 Hearing Date: February 16, 2023
 Case Nos. 23248, 23249, & 23250



N2N2 Charlie K. S.

Date Published:
12/15/2022

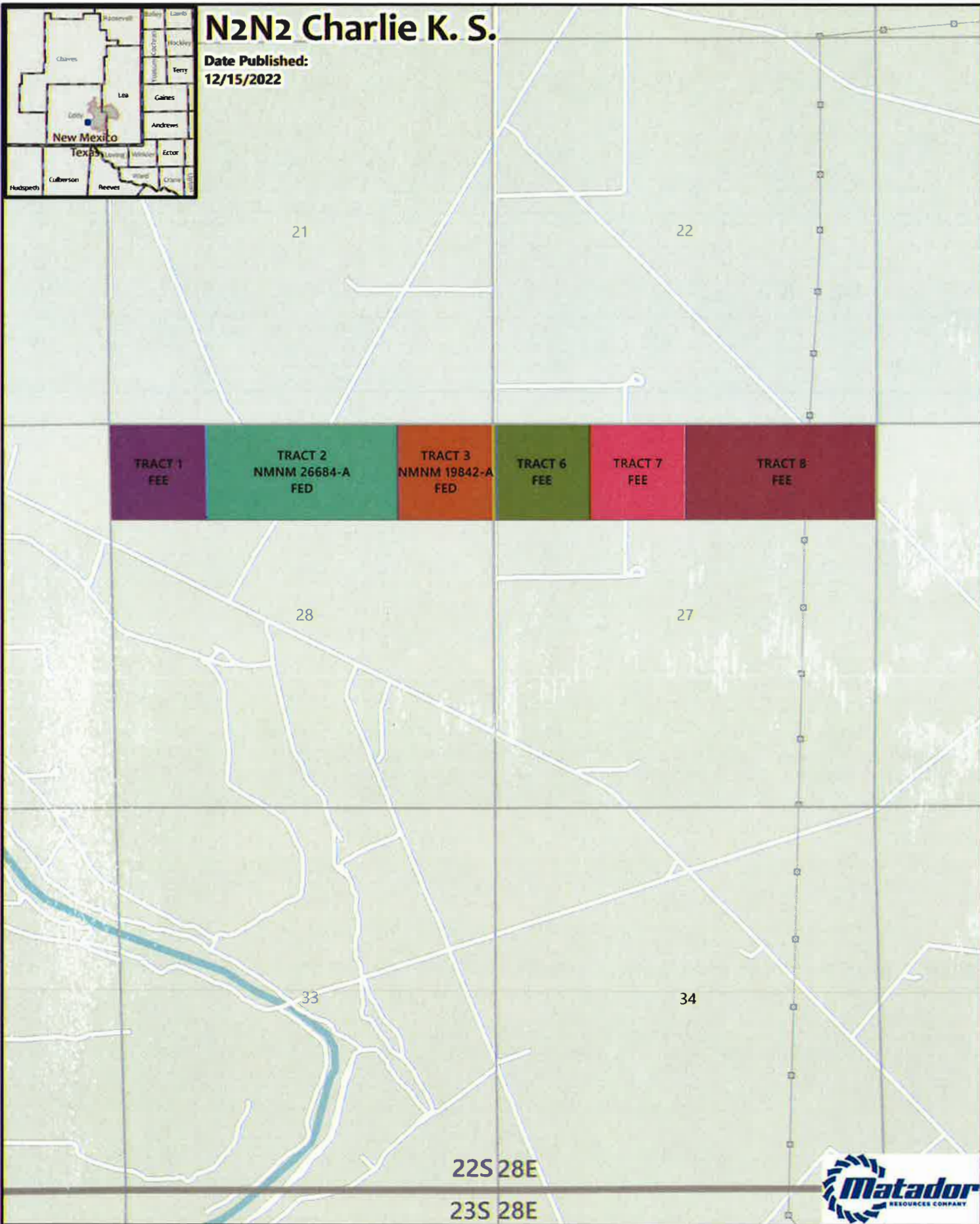

N



GIS Standard Map Disclaimer:
 This map was prepared by the information processor and Map use
 has been prepared for use as a reference for legal, engineering, or planning
 purposes. Users of this information should make their own primary
 data and information sources to ensure the validity of the information.



1:21,000

1 inch equals 1,750 feet

Map Prepared by: thudjins
 Date: December 15, 2022

Project: \\gis\ProjectData\ForcedPoolingMags\ForcedPooling.aprx
 Spatial Reference: NAD 1983 StatePlane New Mexico East FIPS 3001 Feet
 Sources: IHS; ESRI; US DOI BLM Carlsbad, NM Field Office; GIS Department;
 Texas Cooperative Wildlife Collection; Texas A&M University;
 United States Census Bureau [TIGER]

Summary of Interests Case No. 23249

MRC Permian Company:			56.319404%
Compulsory Pool:			23.012719%
Voluntary Joinder:			20.6678770%
Interest Owner:	Description:	Tract:	Interest:
Chester J. Stuebben, whose marital status is unknown	Uncommitted Working Interest Owner	1	0.020973%
Hooker Energy, LLC	Uncommitted Working Interest Owner	1	0.3187500%
John McIssac, whose marital status is unknown	Uncommitted Working Interest Owner	1	0.0419456%
Larry Turner, whose marital status is unknown	Uncommitted Working Interest Owner	1	0.0419456%
Richard Donnelly, whose marital status is unknown	Uncommitted Working Interest Owner	1	0.3375000%
Roemer-Swanson Energy Corporation	Uncommitted Working Interest Owner	1	0.9375000%
Magnum Hunter Production, Inc.	Uncommitted Working Interest Owner	6, 7, 8	20.00000%
Mary Kate McBride, whose marital status is unknown	Uncommitted Working Interest Owner	6, 7, 8	0.600000%
TTCZ Properties LLC	Uncommitted Working Interest Owner	6, 7, 8	0.7141045%



S2N2 Charlie K. S.

Date Published:
12/15/2022

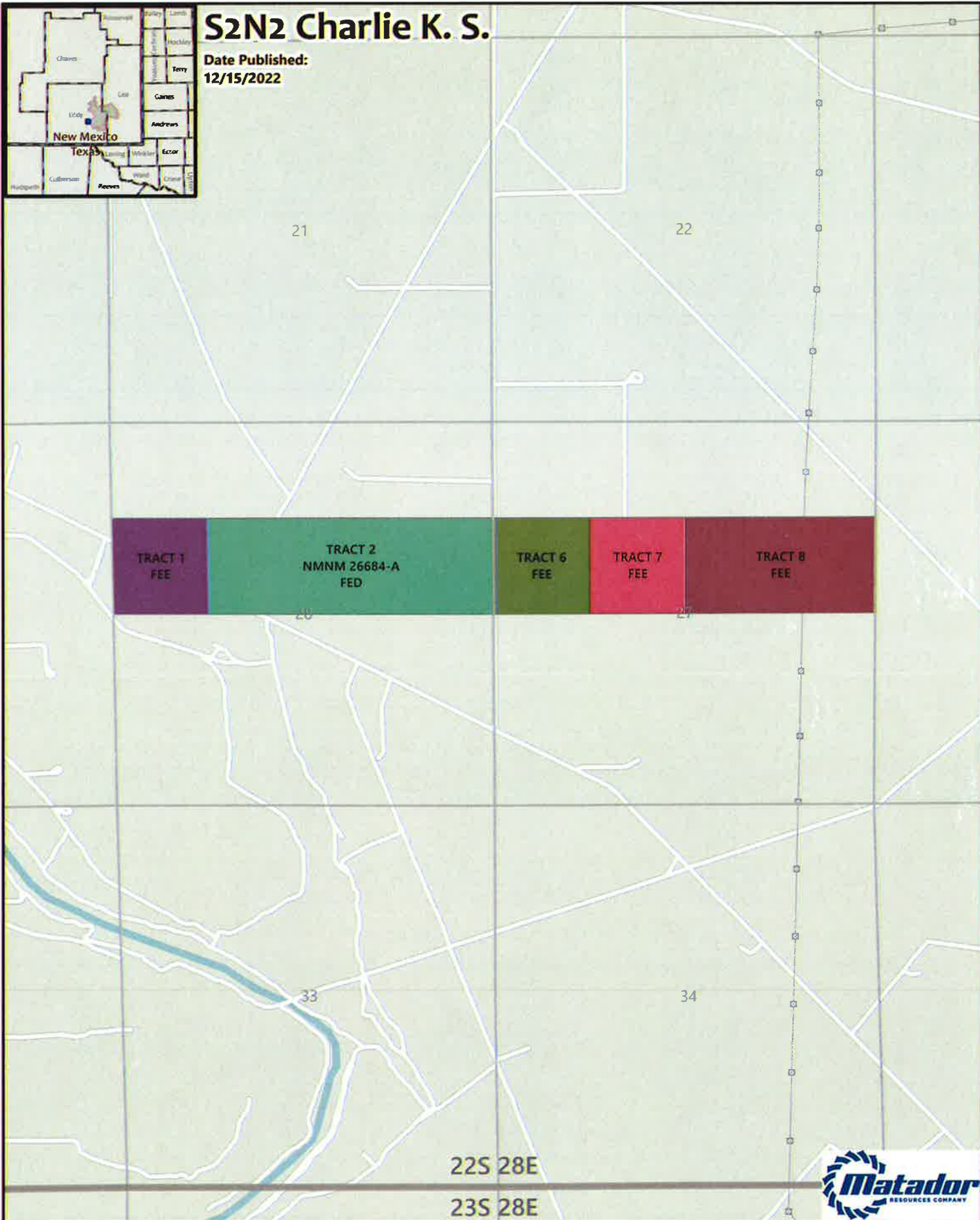

N

GIS Standard Map Disclaimer:
 The information provided in this informational document and any maps that may be associated with it is provided for informational purposes only and does not constitute a warranty or any other form of assurance. The user assumes all responsibility for the use of the information.



1:21,000

1 inch equals 1,750 feet

Map Prepared by: thudjins
Date: December 15, 2022

Project: \\gis\ProjectData\ForcedPoolingMaps\ForcedPooling.aprx
 Spatial Reference: NAD 1983 StatePlane New Mexico East FIPS 3001 Feet
 Sources: IHS; ESRI; US DOI BLM Carlsbad, NM Field Office; GIS Department;
 Texas Cooperative Wildlife Collection, Texas A&M University;
 United States Census Bureau [TIGER]

Summary of Interests Case No. 23250

MRC Permian Company:		54.164023%	
Compulsory Pool:		23.998141%	
Voluntary Joinder:		21.837836%	
Interest Owner:	Description:	Tract:	Interest:
Chester J. Stuebben, whose marital status is unknown	Uncommitted Working Interest Owner	1, 3	0.03845%
Hooker Energy, LLC	Uncommitted Working Interest Owner	1	0.318750%
John McIssac, whose marital status is unknown	Uncommitted Working Interest Owner	1, 3	0.07690%
Larry Turner, whose marital status is unknown	Uncommitted Working Interest Owner	1, 3	0.07690%
Richard Donnelly, whose marital status is unknown	Uncommitted Working Interest Owner	1, 3	0.43125%
Roemer-Swanson Energy Corporation	Uncommitted Working Interest Owner	1, 3	1.71875%
Magnum Hunter Production, Inc.	Uncommitted Working Interest Owner	6, 7, 8	20.00000%
Mary Kate McBride, whose marital status is unknown	Uncommitted Working Interest Owner	6, 7, 8	0.600000%
TTCZ Properties LLC	Uncommitted Working Interest Owner	6, 7, 8	0.737141%



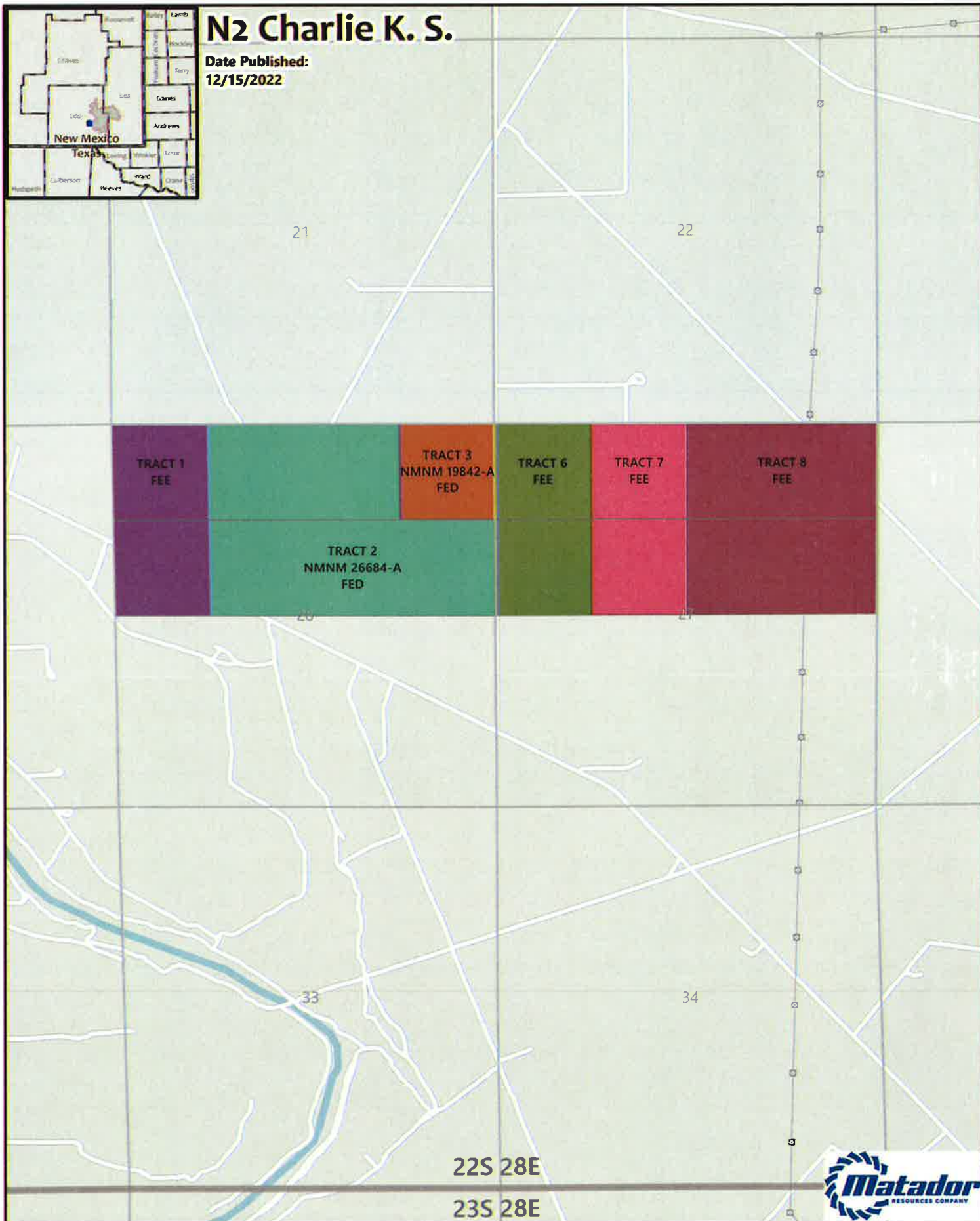

GIS Standard Map Disclaimer:

This cartographic product is a computer-generated map and has not been checked for accuracy. It is not intended for use as a legal document. Users of this information should consult the original data and determine the accuracy for purposes of the application.

1:21,000

1 inch equals 1,750 feet

Map Prepared by: thudgins
Date: December 15, 2022

Project: \\gis\ProjectData\ForcedPoolingMaps\ForcedPooling.aprx
Spatial Reference: NAD 1983 StatePlane New Mexico East FIPS 3001 Feet
Sources: IHS; ESR; US DOI BLM Carlsbad, NM Field Office, GIS Department;
Texas Cooperative Wildlife Collection, Texas A&M University;
United States Census Bureau (TIGER)

N



EXHIBIT C-4

ORRI to be pooled in Case No. 23248

David Lee Power, as his separate property
Eastland Exploration, Inc.
Eastland Resources, Inc.
Jack W. Rustamier and wife, Mary Jo Rustamier
Kimbell Royalty Holdings, LLC
Pamela Power Burton, as her separate property
PBES 18-007, LLC
Rusk Capital Management LLC
Serenity Resources, LLC
Spinnaker Investments, L.P.
Spinnaker Oil & Gas, L.P.
TAS Royalty Company
Warren Ventures, Ltd.
Charles R. Wiggins, whose marital status is unknown
David Farmer, whose marital status is unknown
Estate of Lorraine M. Chewning, deceased
Hooker Energy, LLC
JAK Minerals LLLP
KARS O&G, LLC
LER Resources, Ltd.
L. S. Henry, LLC
MAP2006-OG, an Oklahoma general partnership
Mike Stewart, whose marital status is unknown
Richard Donnelly, Trustee Under the George A. Donnelly TR FBO David Preston, Richard Jr. and
Martha Brittain Donnelly
Richard Donnelly, whose marital status is unknown
Richardson Mineral & Royalty, LLC
RL & JJ Stevens FP, LP
Robert H. Marshall, whose marital status is unknown
The Eastland Oil Company
William L. Porter, whose marital status is unknown
Erika M. Sarandis, as her separate property
Andrew Hampton Lawson, as his separate property
Barnes Family Partnership
Centurion Energy Corporation
Christy B. Motycka, as her separate property
Julie Ellen Barnes, as her separate property
KCK Energy, LLC
KCK Resources, Inc.
Morgan Creek Properties, LLC
Quanah Exploration, LLC
Steve C. Barnes, as his separate property
Travis Ross Lawson, as his separate property
Viola Elaine Barnes, as her separate property

ORRI to be pooled in Case No. 23249

Andrew Hampton Lawson, as his separate property
Barnes Family Partnership
Centurion Energy Corporation
Charles R. Wiggins, whose marital status is unknown
Christy B. Motycka, as her separate property
David Farmer, whose marital status is unknown
David Lee Power, as his separate property
Eastland Exploration, Inc.
Eastland Resources, Inc.
Estate of Lorraine M. Chewning, deceased
Hooker Energy, LLC
Jack W. Rustamier and wife, Mary Jo Rustamier
JAK Minerals LLLP
Julie Ellen Barnes, as her separate property
KARS O&G, LLC
KCK Energy, LLC
KCK Resources, Inc.
Kimbell Royalty Holdings, LLC
L. S. Henry, LLC
LER Resources, Ltd.
MAP2006-OG, an Oklahoma general partnership
Mike Stewart, whose marital status is unknown
Morgan Creek Properties, LLC
Pamela Power Burton, as her separate property
PBES 18-007, LLC
Quanah Exploration, LLC
Richard Donnelly, Trustee under the George A. Donnelly TR FBO David Preston Donnelly, Richard Donnelly, Jr., and Martha Brittain Donnelly
Richard Donnelly, whose marital status is unknown
Richardson Mineral & Royalty, LLC
RL & JJ Stevens FP, LP
Robert H. Marshall, whose marital status is unknown
Rusk Capital Management LLC
Serenity Resources, LLC
Spinnaker Investments, L.P.
Spinnaker Oil & Gas, L.P.
Steve C. Barnes, as his separate property
TAS Royalty Company
The Eastland Oil Company
Travis Ross Lawson, as his separate property
Viola Elaine Barnes, as her separate property
Warren Ventures, Ltd.
William L. Porter, whose marital status is unknown

ORRI to be pooled in Case No. 23250

Andrew Hampton Lawson, as his separate property
Barnes Family Partnership
Centurion Energy Corporation
Charles R. Wiggins, whose marital status is unknown
Christy B. Motycka, as her separate property
David Farmer, whose marital status is unknown
David Lee Power, as his separate property
Eastland Exploration, Inc.
Eastland Resources, Inc.
Estate of Lorraine M. Chewning, deceased
Hooker Energy, LLC
Jack W. Rustamier and wife, Mary Jo Rustamier
JAK Minerals LLLP
Julie Ellen Barnes, as her separate property
KARS O&G, LLC
KCK Energy, LLC
KCK Resources, Inc.
Kimbell Royalty Holdings, LLC
L. S. Henry, LLC
LER Resources, Ltd.
MAP2006-OG, an Oklahoma general partnership
Mike Stewart, whose marital status is unknown
Morgan Creek Properties, LLC
Pamela Power Burton, as her separate property
PBES 18-007, LLC
Quanah Exploration, LLC
Richard Donnelly, Trustee under the George A. Donnelly TR FBO David Preston Donnelly, Richard Donnelly, Jr., and Martha Brittain Donnelly
Richard Donnelly, whose marital status is unknown
Richardson Mineral & Royalty, LLC
RL & JJ Stevens FP, LP
Robert H. Marshall, whose marital status is unknown
Rusk Capital Management LLC
Serenity Resources, LLC
Spinnaker Investments, L.P.
Spinnaker Oil & Gas, L.P.
Steve C. Barnes, as his separate property
TAS Royalty Company
The Eastland Oil Company
Travis Ross Lawson, as his separate property
Viola Elaine Barnes, as her separate property
Warren Ventures, Ltd.
William L. Porter, whose marital status is unknown

EXHIBIT C-5

MRC Permian Company

One Lincoln Centre • 5400 LBJ Freeway • Suite 1500 • Dallas, Texas 75240

Voice 972.619.4341 • Fax 214.866.4946

hanna.bollenbach@matadorresources.com

**Hanna Bollenbach
Landman**

October 24, 2022

VIA CERTIFIED RETURN RECEIPT MAIL

Hope Royalties, LLC
P.O. Box 1326
Artesia, NM 88211

Re: Charlie K.S. 2827 Fed Com #121H, Charlie K.S. 2827 Fed Com #122H, Charlie K.S. 2827 Fed Com #201H, Charlie K.S. 2827 Fed Com #202H, Warrior 2827 Fed Com #203H, Warrior 2827 Fed Com #204H, Warrior 2827 Fed Com#123H and Warrior 2827 Fed Com#124H (the "Wells")
Participation Proposal
Sections 27 & 28, Township 22 South, Range 28 East
Eddy County, New Mexico

Dear Sir/Madam:

MRC Permian Company ("MRC") proposes the drilling of Matador Production Company's Charlie K.S. 2827 Fed Com #121H, Charlie K.S. 2827 Fed Com #122H, Charlie K.S. 2827 Fed Com #201H, Charlie K.S. 2827 Fed Com #202H, Warrior 2827 Fed Com #203H, Warrior 2827 Fed Com #204H, Warrior 2827 Fed Com#123H and Warrior 2827 Fed Com#124H wells, located in Sections 27 & 28, Township 22 South, Range 28 East, Eddy County, New Mexico, to the Bone Spring and Wolfcamp formations.

In connection with the above, please note the following:

- The estimated cost of drilling, testing, completing, and equipping of each Well is itemized on the eight (8) enclosed Authority for Expenditures ("AFE") all dated October 20, 2022.
- **Charlie K.S. 2827 Fed Com #121H:** to be drilled from a legal location with a proposed surface hole location in the NE/4 of Section 29-22S-28E and a proposed bottom hole location in the NE/4NE/4 of Section 28-22S-28E. The Well will have a targeted interval within the Bone Spring formation and will be drilled horizontally in the Bone Spring (~8,050' TVD) to a Measured Depth of approximately 18,417'.
- **Charlie K.S. 2827 Fed Com #122H:** to be drilled from a legal location with a proposed surface hole location in the NE/4 of Section 29-22S-28E and a proposed bottom hole location in the SE/4NE/4 of Section 27-22S-28E. The Well will have a targeted interval within the Bone Spring formation and will be drilled horizontally in the Bone Spring (~8,050' TVD) to a Measured Depth of approximately 18,417'.
- **Charlie K.S. 2827 Fed Com #201H:** to be drilled from a legal location with a proposed surface hole location in the NE/4 of Section 29-22S-28E and a proposed bottom hole location in the NE/4NE/4 of Section 27-22S-28E. The Well will have a targeted interval within the Wolfcamp formation and will be drilled horizontally in the Wolfcamp (~9,470' TVD) to a Measured Depth of approximately 19,837'.

BEFORE THE OIL CONSERVATION DIVISION
Santa Fe, New Mexico
Exhibit No. C-5
Submitted by: Matador Production Company
Hearing Date: February 16, 2023
Case Nos. 23248, 23249, & 23250

- **Charlie K.S. 2827 Fed Com #202H:** to be drilled from a legal location with a proposed surface hole location in the NE/4 of Section 29-22S-28E and a proposed bottom hole location in the SE/4NE/4 of Section 27-22S-28E. The Well will have a targeted interval within the Wolfcamp formation and will be drilled horizontally in the Wolfcamp (~9,470' TVD) to a Measured Depth of approximately 19,837'.
- **Warrior 2827 Fed Com #203H:** to be drilled from a legal location with a proposed surface hole location in the SE/4 of Section 29-22S-28E and a proposed bottom hole location in the NE/4SE/4 of Section 27-22S-28E. The Well will have a targeted interval within the Wolfcamp formation and will be drilled horizontally in the Wolfcamp (~9,480' TVD) to a Measured Depth of approximately 19,847'.
- **Warrior 2827 Fed Com #204H:** to be drilled from a legal location with a proposed surface hole location in the SE/4 of Section 29-22S-28E and a proposed bottom hole location in the SE/4SE/4 of Section 27-22S-28E. The Well will have a targeted interval within the Wolfcamp formation and will be drilled horizontally in the Wolfcamp (~9,480' TVD) to a Measured Depth of approximately 19,847'.
- **Warrior 2827 Fed Com #123H:** to be drilled from a legal location with a proposed surface hole location in the SE/4 of Section 29-22S-28E and a proposed bottom hole location in the NE/4SE/4 of Section 27-22S-28E. The Well will have a targeted interval within the Bone Spring formation and will be drilled horizontally in the Bone Spring (~8,060' TVD) to a Measured Depth of approximately 18,427'.
- **Warrior 2827 Fed Com #124H:** to be drilled from a legal location with a proposed surface hole location in the SE/4 of Section 29-22S-28E and a proposed bottom hole location in the SE/4SE/4 of Section 27-22S-28E. The Well will have a targeted interval within the Bone Spring formation and will be drilled horizontally in the Bone Spring (~8,060' TVD) to a Measured Depth of approximately 18,427'.

MRC reserves the right to modify the locations and drilling plans described above in order to address topography, cultural or environmental concerns, among other reasons. MRC will advise you of any such modifications.

Hope Royalties, LLC will own an approximate 0.013553645 working interest in each Well, subject to title verification.

MRC requests that you indicate your election to participate in the drilling and completion of the Wells in the space provided below, sign and return one (1) copy of this letter to the undersigned within thirty (30) days of receipt of this notice.

MRC is proposing to drill the Wells under the terms of the modified 1989 AAPL form of Operating Agreement dated October 1, 2022, by and between Matador Production Company, as Operator and MRC Permian Company et al as Non-Operators covering all of Sections 27 & 28, Township 22 South, Range 28 East, Eddy County, New Mexico, and has the following general provisions:

- 100/300/300 Non-consenting penalty
- \$8,000/\$800 Drilling and Producing rate
- Matador Production Company named as Operator

Thank you for your consideration of this proposal. Please contact me if you have any questions.

Sincerely,

MRC PERMIAN COMPANY

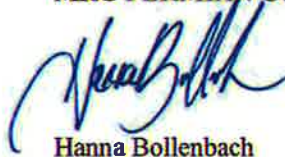
Hanna Bollenbach

Hope Royalties, LLC hereby elects to:

_____ Participate for its proportionate share of the costs detailed in the enclosed AFE associated with Matador Production Company's **Charlie K.S. 2827 Fed Com #121H** well.
_____ Not to participate in the **Charlie K.S. 2827 Fed Com #121H**

_____ Participate for its proportionate share of the costs detailed in the enclosed AFE associated with Matador Production Company's **Charlie K.S. 2827 Fed Com #122H** well.
_____ Not to participate in the **Charlie K.S. 2827 Fed Com #122H**

_____ Participate for its proportionate share of the costs detailed in the enclosed AFE associated with Matador Production Company's **Charlie K.S. 2827 Fed Com #201H** well.
_____ Not to participate in the **Charlie K.S. 2827 Fed Com #201H**

_____ Participate for its proportionate share of the costs detailed in the enclosed AFE associated with Matador Production Company's **Charlie K.S. 2827 Fed Com #202H** well.
_____ Not to participate in the **Charlie K.S. 2827 Fed Com #202H**

_____ Participate for its proportionate share of the costs detailed in the enclosed AFE associated with Matador Production Company's **Warrior 2827 Fed Com #123H** well.
_____ Not to participate in the **Warrior 2827 Fed Com #123H**

_____ Participate for its proportionate share of the costs detailed in the enclosed AFE associated with Matador Production Company's **Warrior 2827 Fed Com #124H** well.
_____ Not to participate in the **Warrior 2827 Fed Com #124H**

_____ Participate for its proportionate share of the costs detailed in the enclosed AFE associated with Matador Production Company's **Warrior 2827 Fed Com #203H** well.
_____ Not to participate in the **Warrior 2827 Fed Com #203H**

_____ Participate for its proportionate share of the costs detailed in the enclosed AFE associated with Matador Production Company's **Warrior 2827 Fed Com #204H** well.
_____ Not to participate in the **Warrior 2827 Fed Com #204H**

Hope Royalties, LLC

By: _____

Title: _____

Date: _____

Contact Number: _____

MATADOR PRODUCTION COMPANY

ONE LINCOLN CENTRE • 5400 LBJ FREEWAY • SUITE 1500 • DALLAS, TEXAS 75240
Phone (972) 371-5200 • Fax (972) 371-5201

ESTIMATE OF COSTS AND AUTHORIZATION FOR EXPENDITURE

DATE:	October 20, 2022	AFE NO.:	
WELL NAME:	Charlie KS Fed Com #121H	FIELD:	Bone Spring
LOCATION:	Section 28&27 22S 28E	MD/TVD:	18417/8050'
COUNTY/STATE:	Eddy, NM	LATERAL LENGTH:	9,800
MRC WI:			
GEOLOGIC TARGET:	Second Bone Spring Sand		
REMARKS:	Drill and complete a horizontal 2 mile long Second Bone Spring sand target with about 46 frac stages		

	DRILLING COSTS	COMPLETION COSTS	PRODUCTION COSTS	FACILITY COSTS	TOTAL COSTS
INTANGIBLE COSTS					
Land / Legal / Regulatory	\$ 58,000	\$ -	\$ 50,000	\$ 10,000	\$ 118,000
Location, Surveys & Damages	176,333	13,000	25,000	12,500	226,833
Drilling	708,500	-	-	-	708,500
Cementing & Float Equip	186,000	-	-	-	186,000
Logging / Formation Evaluation	-	3,780	3,000	-	6,780
Flowback - Labor	-	-	31,050	-	31,050
Flowback - Surface Rentals	-	-	121,488	-	121,488
Flowback - Rental Living Quarters	-	-	-	-	-
Mud Logging	22,500	-	-	-	22,500
Mud Circulation System	40,950	-	-	-	40,950
Mud & Chemicals	290,000	53,900	9,000	-	352,900
Mud / Wastewater Disposal	120,000	-	7,500	1,000	128,500
Freight / Transportation	12,750	41,800	-	-	54,550
Rig Supervision / Engineering	92,000	101,420	9,900	1,800	205,120
Drill Bits	73,700	-	-	-	73,700
Fuel & Power	97,200	527,283	-	-	624,483
Water	35,000	840,000	3,000	1,000	879,000
Drig & Completion Overhead	10,000	-	-	-	10,000
Plugging & Abandonment	-	-	-	-	-
Directional Drilling, Surveys	222,587	-	-	-	222,587
Completion Unit, Swab, CTU	-	154,000	11,400	-	165,400
Perforating, Wireline, Slickline	-	188,070	7,000	-	195,070
High Pressure Pump Truck	-	60,060	8,000	-	68,060
Stimulation	-	1,873,337	-	-	1,873,337
Stimulation Flowback & Disp	-	17,050	50,400	-	67,450
Insurance	11,787	-	-	-	11,787
Labor	148,500	66,550	12,500	5,000	232,550
Rental - Surface Equipment	80,110	315,161	10,000	5,000	410,271
Rental - Downhole Equipment	117,500	94,600	2,000	-	214,100
Rental - Living Quarters	40,890	45,881	-	5,000	91,771
Contingency	51,234	260,823	35,374	4,130	351,561
Operations Center	17,388	-	-	-	17,388
TOTAL INTANGIBLES >	2,612,929	4,656,715	396,611	45,430	7,711,686
TANGIBLE COSTS					
Surface Casing	\$ 51,280	\$ -	\$ -	\$ -	\$ 51,280
Intermediate Casing	288,306	-	-	-	288,306
Drilling Liner	-	-	-	-	-
Production Casing	688,155	-	-	-	688,155
Production Liner	-	-	-	-	-
Tubing	-	-	128,238	-	128,238
Wellhead	73,000	-	30,000	-	103,000
Packers, Liner Hangers	-	67,344	8,000	-	75,344
Tanks	-	-	-	50,000	50,000
Production Vessels	-	-	-	151,181	151,181
Flow Lines	-	-	-	120,000	120,000
Rod string	-	-	-	-	-
Artificial Lift Equipment	-	-	20,000	-	20,000
Compressor	-	-	-	27,500	27,500
Installation Costs	-	-	-	115,000	115,000
Surface Pumps	-	-	8,000	15,000	23,000
Non-controllable Surface	-	-	-	2,000	2,000
Non-controllable Downhole	-	-	-	-	-
Downhole Pumps	-	-	-	-	-
Measurement & Meter Installation	-	-	11,000	32,000	43,000
Gas Conditioning / Dehydration	-	-	-	-	-
Interconnecting Facility Piping	-	-	-	53,125	53,125
Gathering / Bulk Lines	-	-	-	-	-
Valves, Dumps, Controllers	-	-	2,000	-	2,000
Tank / Facility Containment	-	-	-	8,750	8,750
Flare Stack	-	-	-	20,825	20,825
Electrical / Grounding	-	-	-	65,000	65,000
Communications / SCADA	-	-	12,000	5,000	17,000
Instrumentation / Safety	-	-	-	39,000	39,000
TOTAL TANGIBLES >	1,300,743	87,344	214,238	704,181	2,286,506
TOTAL COSTS >	3,913,672	4,744,059	610,849	749,611	9,998,192

PREPARED BY MATADOR PRODUCTION COMPANY:

Drilling Engineer:	Tyler Kinnon	Team Lead - WTX/NM	
Completions Engineer:	Colin Lesnick		JME
Production Engineer:	Kyle Christy		

MATADOR RESOURCES COMPANY APPROVAL:

Executive VP, Res	WTE	SVP Geoscience	NLF	COO- Drilling, Completion and Production	CC
Executive VP, Legal	CA				
President	BG				

NON OPERATING PARTNER APPROVAL:

Company Name:	Working Interest (%):	Tax ID:
Signed by:	Date:	
Title:	Approval: <input type="checkbox"/> Yes <input type="checkbox"/> No (mark one)	

The disclosure in this AFE and estimates only and may not be the actual cost of the project. Estimating methods and assumptions used in the AFE may be changed up to a year after the well has been completed. The participant agrees to pay the proportionate share of surface lease, including, but not limited to, acreage and well costs under the terms of the applicable lease agreement. The liability for or cost of the well covering this well. Participants shall be covered by a letter project liability for operations and control for participants. The terms of the applicable lease agreement shall be the basis for the determination of an amount accessible to the Operator by the date of issue.

MATADOR PRODUCTION COMPANY

ONE LINCOLN CENTRE • 5400 LBJ FREEWAY • SUITE 1500 • DALLAS, TEXAS 75240

Phone (972) 371-5200 • Fax (972) 371-5201

ESTIMATE OF COSTS AND AUTHORIZATION FOR EXPENDITURE

DATE:	October 20, 2022	AFE NO.:	
WELL NAME:	Charlie KS Fed Com #122H	FIELD:	Bone Spring
LOCATION:	Section 28&27 22S 28E	MD/TVD:	18417'8050'
COUNTY/STATE:	Eddy, NM	LATERAL LENGTH:	9,800
MRC VI:			
GEOLOGIC TARGET:	Second Bone Spring Sand		
REMARKS:	Drill and complete a horizontal 2 mile long Second Bone Spring sand target with about 46 frac stages		

	DRILLING COSTS	COMPLETION COSTS	PRODUCTION COSTS	FACILITY COSTS	TOTAL COSTS
INTANGIBLE COSTS					
Land / Legal / Regulatory	\$ 58,000	\$	\$ 50,000	\$ 10,000	\$ 118,000
Location, Surveys & Damages	176,333	13,000	25,000	12,500	226,833
Drilling	708,500				708,500
Cementing & Float Equip	186,000				186,000
Logging / Formation Evaluation		3,780	3,000		6,780
Flowback - Labor			31,050		31,050
Flowback - Surface Rentals			121,488		121,488
Flowback - Rental Living Quarters					
Mud Logging	22,500				22,500
Mud Circulation System	40,950				40,950
Mud & Chemicals	290,000	53,900	9,000		352,900
Mud / Wastewater Disposal	120,000		7,500	1,000	128,500
Freight / Transportation	12,750	41,800			54,550
Rig Supervision / Engineering	92,000	101,420	9,900	1,800	205,120
Drill Bits	73,700				73,700
Fuel & Power	97,200	527,283			624,483
Water	35,000	840,000	3,000	1,000	879,000
Drig & Completion Overhead	10,000				10,000
Plugging & Abandonment					
Directional Drilling, Surveys	222,587				222,587
Completion Unit, Swab, CTU		154,000	11,400		165,400
Perforating, Wireline, Slickline		188,070	7,000		195,070
High Pressure Pump Truck		60,060	8,000		68,060
Stimulation		1,873,337			1,873,337
Stimulation Flowback & Disp		17,050	50,400		67,450
Insurance	11,787				11,787
Labor	148,500	66,550	12,500	5,000	232,550
Rental - Surface Equipment	80,110	315,161	10,000	5,000	410,271
Rental - Downhole Equipment	117,500	94,600	2,000		214,100
Rental - Living Quarters	40,890	45,981		5,000	91,771
Contingency	51,234	260,823	35,374	4,130	351,561
Operations Center	17,388				17,388
TOTAL INTANGIBLES >	2,612,929	4,556,715	396,611	45,430	7,711,685
TANGIBLE COSTS					
Surface Casing	\$ 51,260	\$	\$	\$	\$ 51,260
Intermediate Casing	288,308				288,308
Drilling Liner					
Production Casing	888,155				888,155
Production Liner					
Tubing			128,238		128,238
Wellhead	73,000		30,000		103,000
Packers, Liner Hangers		67,344	6,000		73,344
Tanks				50,000	50,000
Production Vessels				151,181	151,181
Flow Lines				120,000	120,000
Rod string					
Artificial Lift Equipment			20,000		20,000
Compressor				27,500	27,500
Installation Costs				115,000	115,000
Surface Pumps			5,000	15,000	20,000
Non-controllable Surface				2,000	2,000
Non-controllable Downhole					
Downhole Pumps					
Measurement & Meter Installation			11,000	32,000	43,000
Gas Conditioning / Dehydration					
Interconnecting Facility Piping				53,125	53,125
Gathering / Bulk Lines					
Valves, Dumps, Controllers			2,000		2,000
Tank / Facility Containment				8,750	8,750
Flare Stack				20,625	20,625
Electrical / Grounding				65,000	65,000
Communications / SCADA			12,000	5,000	17,000
Instrumentation / Safety				39,000	39,000
TOTAL TANGIBLES >	1,300,743	67,344	214,238	704,181	2,286,506
TOTAL COSTS >	3,913,672	4,724,059	610,849	749,611	9,998,192

PREPARED BY MATADOR PRODUCTION COMPANY:

Drilling Engineer:	Tyler Kinnon	Team Lead - WTX/NM	
Completions Engineer:	Colin Lesnick		
Production Engineer:	Kyle Christy		

MATADOR RESOURCES COMPANY APPROVAL:

Executive VP, Res	WTE	SVP Geoscience	NLF	COO- Drilling, Completion and Production	CC
Executive VP, Legal	CA				
President	BG				

NON OPERATING PARTNER APPROVAL:

Company Name:	Working Interest (%):	Tax ID:
Signed by:	Date:	
Title:	Approval: Yes	No (mark one)

The facts on this AFE are submitted only and may not be attached to a wellhead or any other part of the well. Taking a wellhead into consideration, the AFE may be drilled up to one year after the well has been completed. The Participant agrees to pay its proportionate share of actual costs incurred, including legal services, rigging, materials and costs under the terms of the applicable wellhead agreement. The AFE is not a contract. The AFE is subject to the terms and conditions of the applicable wellhead agreement. The AFE is not a contract. The AFE is subject to the terms and conditions of the applicable wellhead agreement.

MATADOR PRODUCTION COMPANY

ONE LINCOLN CENTRE • 5400 LBJ FREEWAY • SUITE 1500 • DALLAS, TEXAS 75240
 Phone (972) 371-5200 • Fax (972) 371-5201

ESTIMATE OF COSTS AND AUTHORIZATION FOR EXPENDITURE

DATE:	October 20, 2022	AFE NO.:	
WELL NAME:	Charlie KS Fed Com #201H	FIELD:	Purple Sage
LOCATION:	Section 28&27 22S 28E	MD/TVD:	19837/9470'
COUNTY/STATE:	Eddy, NM	LATERAL LENGTH:	9,800
MRC WI:			
GEOLOGIC TARGET:	Wolfcamp		
REMARKS:	Drill and complete a horizontal 2 mile long Wolfcamp A target with about 46 frac stages		

INTANGIBLE COSTS	DRILLING COSTS	COMPLETION COSTS	PRODUCTION COSTS	FACILITY COSTS	TOTAL COSTS
Land / Legal / Regulatory	\$ 58,000	\$ -	\$ 50,000	\$ 10,000	\$ 118,000
Location, Surveys & Damages	176,333	13,000	25,000	12,500	226,833
Drilling	769,700	-	-	-	769,700
Cementing & Float Equip	186,000	-	-	-	186,000
Logging / Formation Evaluation	-	3,780	3,000	-	6,780
Flowback - Labor	-	-	31,050	-	31,050
Flowback - Surface Rentals	-	-	121,488	-	121,488
Flowback - Rental Living Quarters	-	-	-	-	-
Mud Logging	22,500	-	-	-	22,500
Mud Circulation System	44,000	-	-	-	44,000
Mud & Chemicals	290,000	53,900	9,000	-	352,900
Mud / Wastewater Disposal	120,000	-	7,500	1,000	128,500
Freight / Transportation	12,750	41,800	-	-	54,550
Rig Supervision / Engineering	100,000	101,420	9,000	1,800	213,120
Drill Bits	73,700	-	-	-	73,700
Fuel & Power	108,000	527,283	-	-	635,283
Water	35,000	840,000	3,000	1,000	879,000
Drig & Completion Overhead	10,000	-	-	-	10,000
Plugging & Abandonment	-	-	-	-	-
Directional Drilling, Surveys	238,207	-	-	-	238,207
Completion Unit, Swab, CTU	-	154,000	11,400	-	165,400
Perforating, Wirelines, Slickline	-	188,070	7,000	-	195,070
High Pressure Pump Truck	-	60,060	8,000	-	68,060
Stimulation	-	1,964,641	-	-	1,964,641
Stimulation Flowback & Disp	-	17,050	50,400	-	67,450
Insurance	12,696	-	-	-	12,696
Labor	148,500	66,550	12,500	5,000	232,550
Rental - Surface Equipment	88,560	315,161	10,000	5,000	418,721
Rental - Downhole Equipment	122,500	84,600	2,000	-	219,100
Rental - Living Quarters	42,750	45,891	-	5,000	93,641
Contingency	53,570	260,823	35,374	4,132	353,897
Operations Center	19,320	-	-	-	19,320
TOTAL INTANGIBLES >	2,732,086	4,748,020	396,611	45,430	7,922,147
TANGIBLE COSTS	DRILLING COSTS	COMPLETION COSTS	PRODUCTION COSTS	FACILITY COSTS	TOTAL COSTS
Surface Casing	\$ 49,272	\$ -	\$ -	\$ -	\$ 49,272
Intermedata Casing	341,731	-	-	-	341,731
Drilling Liner	-	-	-	-	-
Production Casing	909,690	-	-	-	909,690
Production Liner	-	-	-	-	-
Tubing	-	-	132,660	-	132,660
Wellhead	73,000	-	30,000	-	103,000
Packers, Liner Hangers	-	87,344	8,000	-	95,344
Tanks	-	-	-	50,000	50,000
Production Vessels	-	-	-	151,181	151,181
Flow Lines	-	-	-	120,000	120,000
Rod string	-	-	-	-	-
Artificial Lift Equipment	-	-	20,000	-	20,000
Compressor	-	-	-	27,500	27,500
Installation Costs	-	-	-	115,000	115,000
Surface Pumps	-	-	5,000	15,000	20,000
Non-controllable Surface	-	-	-	2,000	2,000
Non-controllable Downhole	-	-	-	-	-
Downhole Pumps	-	-	-	-	-
Measurement & Meter Installation	-	-	11,000	32,000	43,000
Gas Conditioning / Dehydration	-	-	-	-	-
Interconnecting Facility Piping	-	-	-	53,125	53,125
Gathering / Bulk Lines	-	-	-	-	-
Valves, Dumps, Controllers	-	-	2,000	-	2,000
Tank / Facility Containment	-	-	-	8,750	8,750
Flare Stack	-	-	-	20,625	20,625
Electrical / Grounding	-	-	-	65,000	65,000
Communications / SCADA	-	-	12,000	5,000	17,000
Instrumentation / Safety	-	-	-	39,000	39,000
TOTAL TANGIBLES >	1,373,693	67,344	218,660	704,181	2,363,878
TOTAL COSTS >	4,105,780	4,815,364	615,271	749,611	10,286,026

PREPARED BY MATADOR PRODUCTION COMPANY:

Drilling Engineer:	Tyler Klinton	Team Lead - WTX/NM	
Completions Engineer:	Colin Lesnick		JME
Production Engineer:	Kyle Christy		

MATADOR RESOURCES COMPANY APPROVAL:

Executive VP, Res	_____	SVP Geoscience	_____	COO- Drilling, Completion and Production	_____
	WTE		NLF		CC
Executive VP, Legal	_____				
	CA				
President	_____				
	RG				

NON OPERATING PARTNER APPROVAL:

Company Name:	_____	Working Interest (%):	_____	Tax ID:	_____
Signed by:	_____	Date:	_____		
Title:	_____	Approval:	Yes _____ No (mark one)		

This AFE is an estimate only and may not be complete as per regulations and benefits on the full cost of the project. Taking conditions approved under this AFE may be deemed to be a year after the well has been completed. In entering this AFE, the Participant agrees to pay its proportionate share of actual costs incurred, including legal, regulatory, engineering and well costs under the terms of the applicable well operating agreement, regulatory order or other agreement covering this well. Participants will be covered by and hold responsibility for their own well control and general liability insurance unless explicitly provided otherwise in a separate agreement by the well operator to the non-producing owners in the AFE made by the date of this AFE.

MATADOR PRODUCTION COMPANY

ONE LINCOLN CENTRE • 5400 LBJ FREEWAY • SUITE 1500 • DALLAS, TEXAS 75240
 Phone (972) 371-5200 • Fax (972) 371-5201

ESTIMATE OF COSTS AND AUTHORIZATION FOR EXPENDITURE

DATE:	October 20, 2022	AFE NO.:	
WELL NAME:	Charlie KS Fed Com #202H	FIELD:	Purple Sage
LOCATION:	Section 28&27 22S 28E	MD/TVD:	19837/9470'
COUNTY/STATE:	Eddy, NM	LATERAL LENGTH:	9,800
MRC WI:			
GEOLOGIC TARGET:	Wolfcamp		
REMARKS:	Drill and complete a horizontal 2 mile long Wolfcamp A target with about 46 frac stages		

	DRILLING COSTS	COMPLETION COSTS	PRODUCTION COSTS	FACILITY COSTS	TOTAL COSTS
Land / Legal / Regulatory	\$ 58,000	\$ -	\$ 50,000	\$ 10,000	\$ 118,000
Location, Surveys & Damages	176,333	13,000	25,000	12,500	226,833
Drilling	769,700				769,700
Cementing & Float Equip	185,000				185,000
Logging / Formation Evaluation	-	3,780	3,000		6,780
Flowback - Labor			31,050		31,050
Flowback - Surface Rentals			121,488		121,488
Flowback - Rental Living Quarters			-		-
Mud Logging	22,500				22,500
Mud Circulation System	44,000				44,000
Mud & Chemicals	290,000	53,900	9,000		352,900
Mud / Wastewater Disposal	120,000	-	7,500	1,000	128,500
Freight / Transportation	12,750	41,800	-	-	54,550
Rig Supervision / Engineering	100,000	101,420	9,900	1,800	213,120
Drill Bits	73,700				73,700
Fuel & Power	108,000	527,283		-	635,283
Water	35,000	840,000	3,000	1,000	879,000
Drig & Completion Overhead	10,000	-		-	10,000
Plugging & Abandonment					-
Directional Drilling, Surveys	238,207				238,207
Completion Unit, Swab, CTU	-	154,000	11,400		165,400
Perforating, Wireline, Slickline	-	168,070	7,000		195,070
High Pressure Pump Truck	-	60,060	8,000	-	68,060
Stimulation	-	1,964,641			1,964,641
Stimulation Flowback & Disp	-	17,050	50,400		67,450
Insurance	12,696				12,696
Labor	148,500	66,550	12,500	5,000	232,550
Rental - Surface Equipment	88,560	315,161	10,000		413,721
Rental - Downhole Equipment	122,500	94,600	2,000		219,100
Rental - Living Quarters	42,750	45,881	-	5,000	93,631
Contingency	53,570	280,823	35,374	4,130	373,797
Operations Center	19,320				19,320
TOTAL INTANGIBLES >	2,732,086	4,748,020	396,611	45,430	7,922,147

	DRILLING COSTS	COMPLETION COSTS	PRODUCTION COSTS	FACILITY COSTS	TOTAL COSTS
Surface Casing	\$ 49,272	\$ -	\$ -	\$ -	\$ 49,272
Intermediate Casing	341,731				341,731
Drilling Liner	-				-
Production Casing	909,690				909,690
Production Liner	-				-
Tubing	-		132,660		132,660
Wellhead	73,000		30,000		103,000
Packers, Liner Hangers	-	67,344	6,000		73,344
Tanks	-			50,000	50,000
Production Vessels	-			151,181	151,181
Flow Lines	-			120,000	120,000
Rod string	-				-
Artificial Lift Equipment	-		20,500		20,500
Compressor	-			27,500	27,500
Installation Costs	-			115,000	115,000
Surface Pumps	-		5,000	15,000	20,000
Non-controllable Surface	-			2,000	2,000
Non-controllable Downhole	-				-
Downhole Pumps	-				-
Measurement & Meter Installation	-		11,000	32,000	43,000
Gas Conditioning / Dehydration	-				-
Interconnecting Facility Piping	-			53,125	53,125
Gathering / Bulk Lines	-				-
Valves, Dumps, Controllers	-		2,000		2,000
Tank / Facility Containment	-			8,750	8,750
Flare Stack	-			20,625	20,625
Electrical / Grounding	-			65,000	65,000
Communications / SCADA	-		12,000	5,000	17,000
Instrumentation / Safety	-			39,000	39,000
TOTAL TANGIBLES >	1,373,693	67,344	218,660	704,181	2,363,878
TOTAL COSTS >	4,105,780	4,815,364	615,271	749,611	10,286,026

PREPARED BY MATADOR PRODUCTION COMPANY:

Drilling Engineer:	Tyler Kinnon	Team Lead - WTX/NM	
Completions Engineer:	Colin Lesnick		JME
Production Engineer:	Kyle Christy		

MATADOR RESOURCES COMPANY APPROVAL:

Executive VP, Res	WTE	SVP Geoscience	NLF	COO- Drilling, Completion and Production	CC
Executive VP, Legal	CA				
President	BG				

NON OPERATING PARTNER APPROVAL:

Company Name:	Working Interest (%):	Tax ID:
Signed by:	Date:	
Title:	Approval: Yes	No (mark one)

The basis of this AFE was assumed to be correct and has not been confirmed as of the date of this report. The AFE is subject to change based on the results of the AFE. The Participant agrees to pay its proportionate share of actual costs incurred, including but not limited to, geological, geophysical, and well costs, under the terms of the available, or applicable, operator's agreement, or other agreement governing the well. Participant's title is covered by and their responsibility to operator's, not operator and general liability insurance unless participant provides Operator a certificate evidencing the same. Insurance that cannot be provided by the operator by the date of this report.

MRC Permian Company

One Lincoln Centre • 5400 LBJ Freeway • Suite 1500 • Dallas, Texas 75240
Voice 972.619.4341 • Fax 214.866.4946
hanna.bollenbach@matadorresources.com

Hanna Bollenbach
Landman

November 29, 2022

VIA FEDEX AND ELECTRONIC MAIL

Party
Address
City, State, ZIP

Re: Charlie K.S. 2827 Fed Com #121H, Charlie K.S. 2827 Fed Com #122H, Charlie K.S. 2827 Fed Com #201H, Charlie K.S. 2827 Fed Com #202H, Warrior 2827 Fed Com #203H, Warrior 2827 Fed Com #204H, Warrior 2827 Fed Com#123H and Warrior 2827 Fed Com#124H (the “Wells”) Participation Proposal
Sections 27 & 28, Township 22 South, Range 28 East
Eddy County, New Mexico

Dear Sir/Madam,

MRC Permian Company (“MRC”) proposed the drilling of Matador Production Company’s Charlie K.S. 2827 Fed Com #121H, Charlie K.S. 2827 Fed Com #122H, Charlie K.S. 2827 Fed Com #201H, Charlie K.S. 2827 Fed Com #202H, Warrior 2827 Fed Com #203H, Warrior 2827 Fed Com #204H, Warrior 2827 Fed Com#123H and Warrior 2827 Fed Com#124H wells, located in Sections 27 & 28, Township 22 South, Range 28 East, Eddy County, New Mexico, to the Bone Spring and Wolfcamp formations.

In connection with the above, please note that the subject participation proposal listed the Charlie K.S. 2827 Fed Com #121H with a proposed bottom hole location in the NE/4NE/4 of Section 28-22S-28E but should written as a proposed bottom hole location in the NE/4NE/4 of Section 27-22S-28E.

Please do not hesitate to contact me, should you have any questions.

Respectfully,

Hanna Bollenbach

EXHIBIT C-6

Summary of Communications - Charlie K.S.

Working Interest Owner:

1. Magnum Hunter Production, Inc.

In addition to sending well proposals, Matador has had a discussion with Magnum Hunter Production, Inc. regarding their interest and continue to discuss voluntary joinder.

2. Richard Donnelly

In addition to sending well proposals, Matador has had a discussion with Richard Donnelly regarding his interest and continue to discuss voluntary joinder.

3. Larry Turner

In addition to sending well proposals, Matador has had discussions with Larry Turner regarding his interest and continue to discuss voluntary joinder.

4. John McIssac

Matador received a signed Green Card that our proposals to Mr. McIssac were received. We understand Mr. McIssac is deceased and I have been in contact with his wife regarding this interest.

5. TTCZ Properties, LLC

In addition to sending well proposals, Matador has had a discussion with TTCZ Properties, Inc. regarding their interest and continue to discuss voluntary joinder.

6. Roemer-Swanson Energy Corporation

Matador received a signed Green Card that our proposals to this company were received. We have been unable to locate another form of contact for this company.

7. Chester J. Stuebben

Matador received a signed Green Card that our proposals to Mr. Steubben were received. We have been unable to locate another form of contact for this individual.

8. Mary Kate McBride

In addition to sending well proposals, Matador has had discussions with Mary Kate McBride regarding their interest and continue to discuss voluntary joinder.

9. Hooker Energy, LLC

In addition to sending well proposals, Matador has reached out to have discussions with Hooker Energy, LLC using the best known contact information regarding their interest but have not been able to make contact.

STATE OF NEW MEXICO
ENERGY, MINERALS AND NATURAL RESOURCES OIL DEPARTMENT
CONSERVATION DIVISION

APPLICATIONS OF MATADOR PRODUCTION
COMPANY FOR COMPULSORY POOLING,
EDDY COUNTY, NEW MEXICO.

CASE NOS. 23248, 23249, 23250,
23251, 23252 and 23253

AFFIDAVIT OF DANIEL BRUGIONI

Daniel Brugioni, of lawful age and being first duly sworn, declares as follows:

1. My name is Daniel Brugioni and I am employed by MRC Energy Company, an affiliate of Matador Production Company (“Matador”), as a Senior Geologist.
2. I have previously testified before the New Mexico Oil Conservation Division as an expert witness in petroleum geology. I am familiar with the applications filed by Matador in these consolidated cases and have conducted a geologic study of the lands in the subject area.
3. **Matador Exhibit D-1** is a locator map outlining the horizontal spacing units with a black box shaded in yellow, with the larger area identified in a red box.

Case Nos. 23248, 23249, 23251 and 23252

4. The target interval for the initial wells in these proposed spacing units is the Second Bone Spring of the Bone Spring formation.
5. **Matador Exhibit D-2** is a subsea structure map that I prepared for the top of the Bone Spring formation. The contour interval is 50 feet. The structure map shows the Bone Spring formation gently dipping to the east. The structure appears consistent across the proposed spacing unit and I do not observe any faulting, pinch outs, or other geologic impediments to horizontal drilling.
6. Also included on Matador Exhibit D-2 is a line of cross section from A to A’.

BEFORE THE OIL CONSERVATION DIVISION
Santa Fe, New Mexico
Exhibit No. D
Submitted by: Matador Production Company
Hearing Date: February 16, 2023
Case Nos. 23248-23253

7. **Matador Exhibit D-3** is a structural cross-section that I prepared displaying open-hole logs run over the Bone Spring formation from the three representative wells denoted from A to A'. For each well in the cross-section, the following logs are included, when available: gamma ray, caliper, resistivity, and porosity. The proposed target interval of each of the respective proposed wells is labeled and marked with a yellow shaded area. The logs in the cross-section demonstrate that the targeted interval, within the Bone Spring formation, is consistent in thickness across the entirety of the proposed spacing unit.

8. Based on my geologic study of the area, I have not identified any geologic impediments to drilling horizontal wells within the Bone Spring formation in the area of the spacing units proposed in these cases.

9. In my opinion, each quarter-quarter section will be productive and contribute more-or-less equally to production from each respective horizontal spacing unit.

10. In my opinion, horizontal drilling will be the most efficient method to develop this acreage, to prevent the drilling of unnecessary wells, and to result in the greatest ultimate recovery.

11. In my opinion, the laydown orientation of the proposed wells is appropriate because there is no preferred orientation when comparing a standup orientation to a laydown orientation in this area.

12. Approving Matador's applications will be in the best interest of conservation, the prevention of waste, and protection of correlative rights.

Case Nos. 23250 and 23253

13. The target interval for the initial wells in these proposed spacing units is the upper Wolfcamp formation.

14. **Matador Exhibit D-4** is a subsea structure map that I prepared for the top of the Wolfcamp formation. The contour interval is 50 feet. The structure map shows the Wolfcamp formation gently dipping to the east. The structure appears consistent across the proposed spacing unit and I do not observe any faulting, pinch outs, or other geologic impediments to horizontal drilling.

15. Also included on Matador Exhibit D-4 is a line of cross section from A to A'.

16. **Matador Exhibit D-5** is a structural cross-section that I prepared displaying open-hole logs run over the Wolfcamp formation from the three representative wells denoted from A to A'. For each well in the cross-section, the following logs are included, when available: gamma ray, caliper, resistivity, and porosity. The proposed target interval of each of the respective proposed wells is labeled and marked with a yellow shaded area. The logs in the cross-section demonstrate that the targeted interval, within the Wolfcamp formation, is consistent in thickness across the entirety of the proposed spacing unit.

17. Based on my geologic study of the area, I have not identified any geologic impediments to drilling horizontal wells within the Wolfcamp formation in the area of the spacing units proposed in these cases.

18. In my opinion, each quarter-quarter section will be productive and contribute more-or-less equally to production from each respective horizontal spacing unit.

19. In my opinion, horizontal drilling will be the most efficient method to develop this acreage, to prevent the drilling of unnecessary wells, and to result in the greatest ultimate recovery.

20. In my opinion, the laydown orientation of the proposed wells is appropriate because there is no preferred orientation when comparing a standup orientation to a laydown orientation in this area.

21. Approving Matador's applications will be in the best interest of conservation, the prevention of waste, and protection of correlative rights.

22. **Matador Exhibits D-1 through 5** were either prepared by me or compiled under my direction and supervision.

FURTHER AFFIANT SAYETH NAUGHT

Daniel Brugioni

DANIEL BRUGIONI

STATE OF TEXAS)
COUNTY OF Dallas)

SUBSCRIBED and SWORN to before me this 11th day of January 2023 by Daniel Brugioni.

Jaime Jakeway Grainger

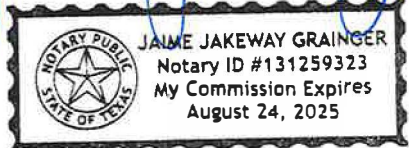
NOTARY PUBLIC

My Commission Expires:
8/24/2025

Locator Map

Exhibit D-1

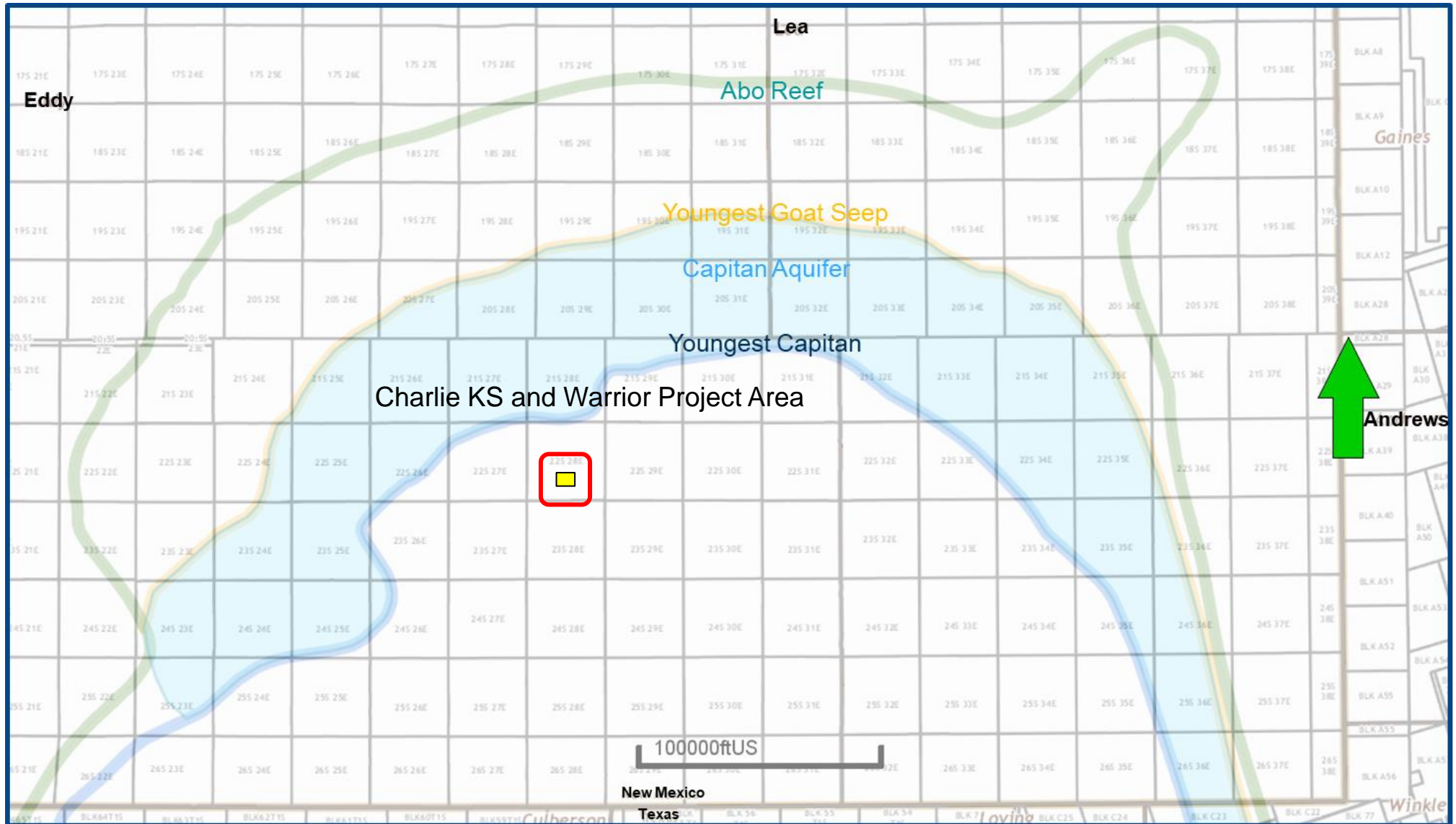

BEFORE THE OIL CONSERVATION DIVISION
 Santa Fe, New Mexico
 Exhibit No. D-1
 Submitted by: Matador Production Company
 Hearing Date: February 16, 2023
 Case Nos. 23248-23253



D-1

Culebra Bluff; Bone Spring, South (15011)

Exhibit D-2

Structure Map (Top Bone Spring Subsea) A – A' Reference Line

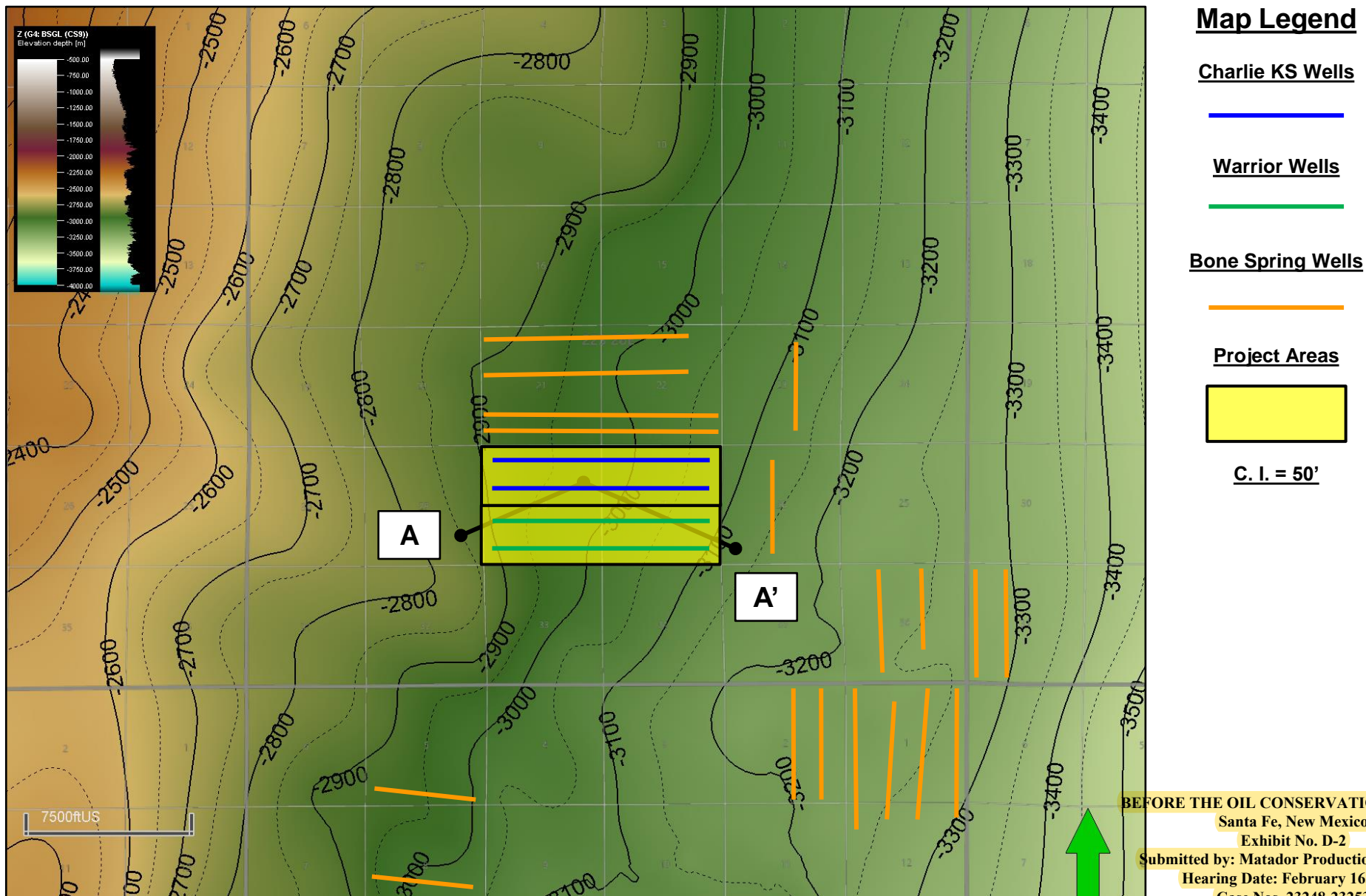

BEFORE THE OIL CONSERVATION DIVISION
 Santa Fe, New Mexico
 Exhibit No. D-2
 Submitted by: Matador Production Company
 Hearing Date: February 16, 2023
 Case Nos. 23248-23253

Culebra Bluff; Bone Spring, South (15011) Structural Cross-Section A – A'

Exhibit D-3

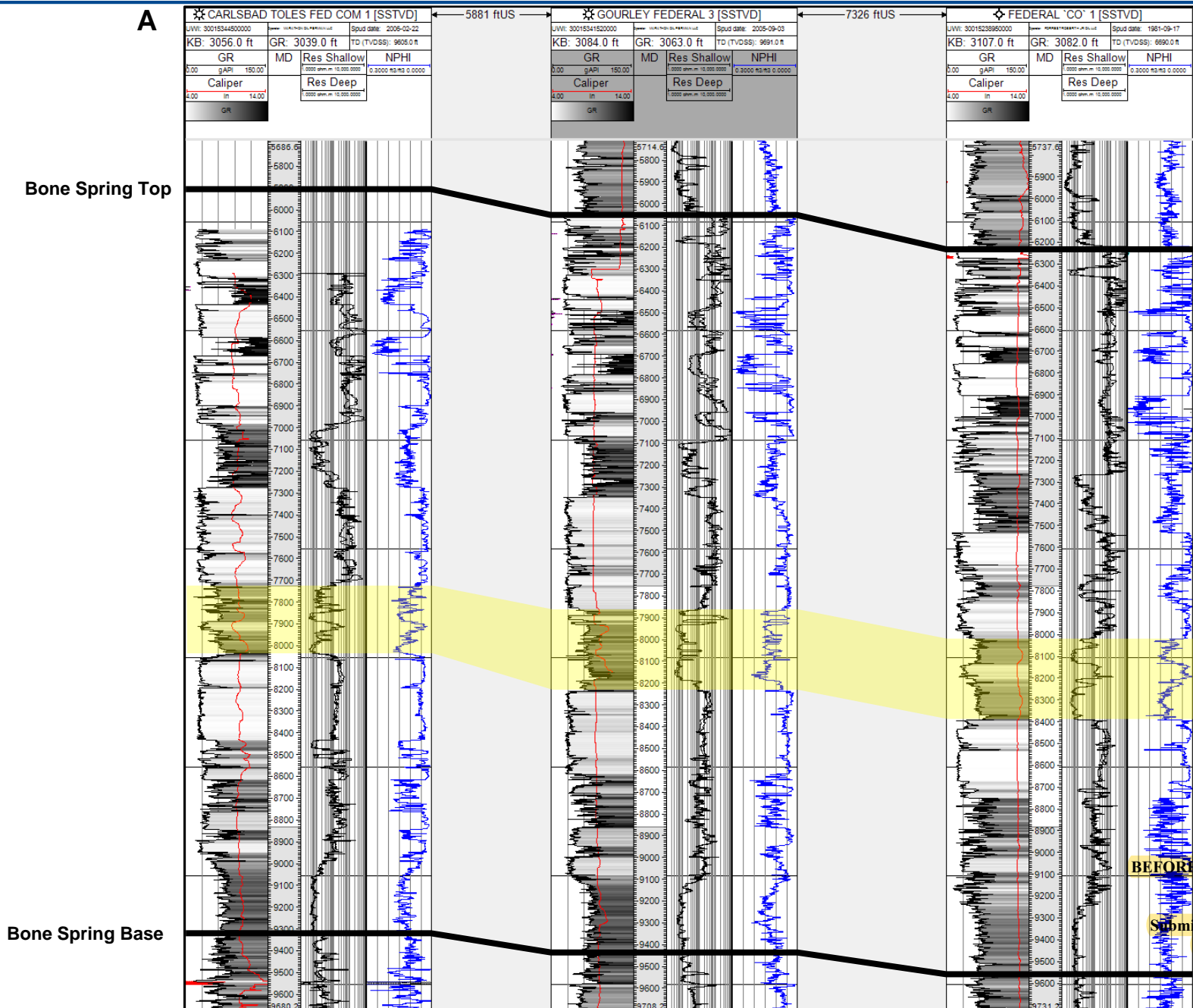

Charlie KS #121, #122 and
Warrior #123, #124 Target

BEFORE THE OIL CONSERVATION DIVISION
Santa Fe, New Mexico
Exhibit No. D-3
Submitted by: Matador Production Company
Hearing Date: February 16, 2023
Case Nos. 23248-23253

Purple Sage; Wolfcamp (Gas) (98220) Structure Map (Top Wolfcamp Subsea) A – A' Reference Line

Exhibit D-4



Map Legend

Charlie KS Wells



Warrior Wells



Wolfcamp Wells



Project Areas



C. I. = 50'

BEFORE THE OIL CONSERVATION DIVISION

Santa Fe, New Mexico
Exhibit No. D-4

Submitted by: Matador Production Company
Hearing Date: February 16, 2023

Case Nos. 23248-23253

Purple Sage; Wolfcamp (Gas) (98220) Structural Cross-Section A – A'

Exhibit D-5

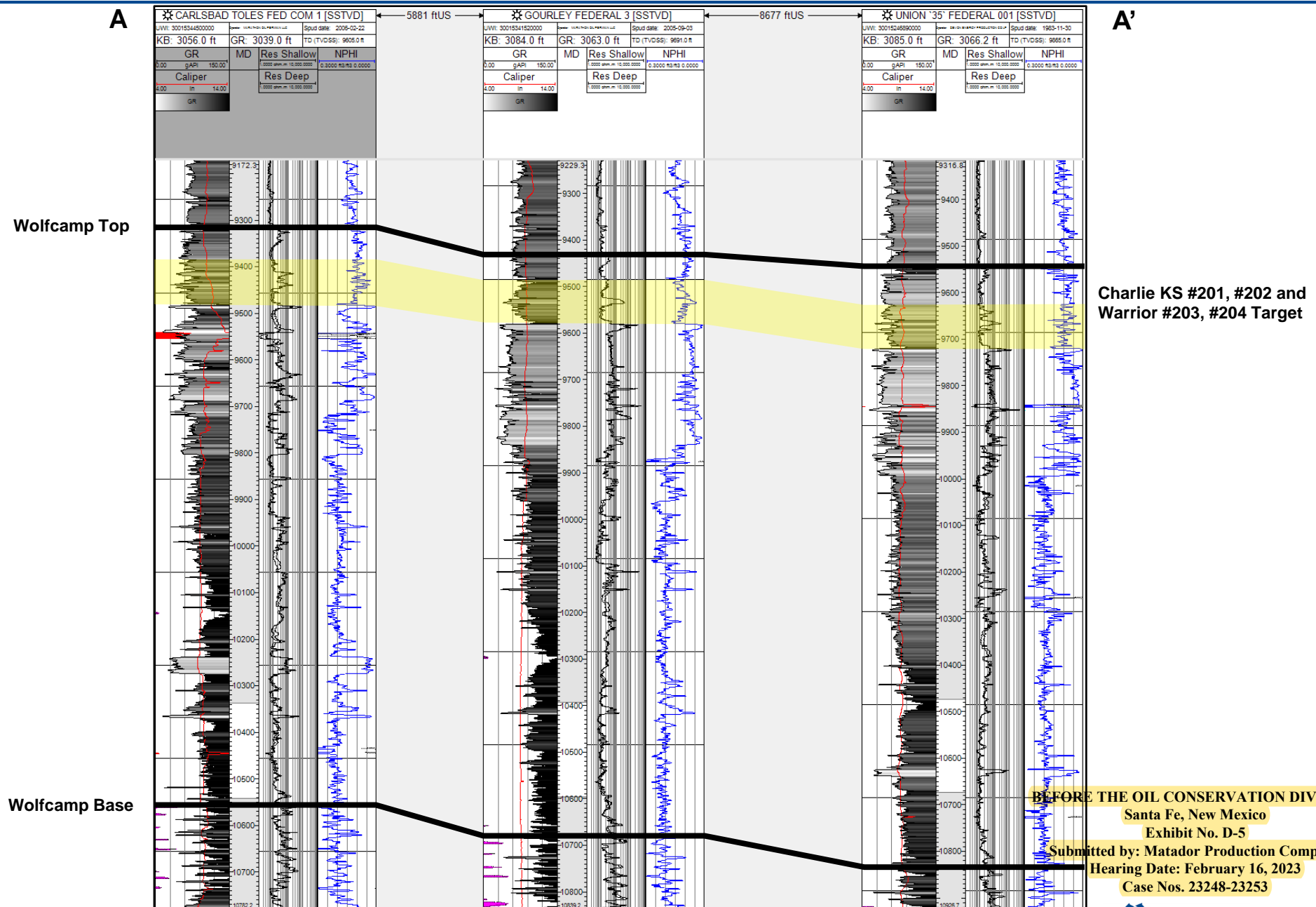

BEFORE THE OIL CONSERVATION DIVISION
 Santa Fe, New Mexico
 Exhibit No. D-5
 Submitted by: Matador Production Company
 Hearing Date: February 16, 2023
 Case Nos. 23248-23253

**STATE OF NEW MEXICO
ENERGY, MINERALS AND NATURAL RESOURCES DEPARTMENT
OIL CONSERVATION DIVISION**

**APPLICATIONS OF MATADOR PRODUCTION
COMPANY FOR COMPULSORY POOLING,
EDDY COUNTY, NEW MEXICO.**

CASE NOS. 23248–23250

**SELF-AFFIRMED STATEMENT OF
PAULA M. VANCE**

1. I am attorney in fact and authorized representative of Matador Production Company (“Matador”), the Applicant herein. I have personal knowledge of the matters addressed herein and am competent to provide this self-affirmed statement.

2. The above-referenced applications and notice of the hearing on these applications was sent by certified mail to the affected parties on the date set forth in the letters attached hereto.

3. The spreadsheets attached hereto contains the names of the parties to whom notice was provided.

4. The spreadsheet attached hereto contains the information provided by the United States Postal Service on the status of the delivery of this notice as of February 14, 2023.

5. I caused a notice to be published to all parties subject to these compulsory pooling proceedings. An affidavit of publication from the publication’s legal clerk with a copy of the notice publication is attached as Exhibit F.

6. I affirm under penalty of perjury under the laws of the State of New Mexico that the foregoing statements are true and correct. I understand that this self-affirmed statement will be used as written testimony in these cases. This statement is made on the date next to my signature below.

**BEFORE THE OIL CONSERVATION DIVISION
Santa Fe, New Mexico
Exhibit No. E
Submitted by: Matador Production Company
Hearing Date: February 16, 2023
Case Nos. 23248, 23249, & 23250**



Paula M. Vance

2/14/23

Date



Paula M. Vance
Associate Attorney
Phone (505) 988-4421
Email pmvance@hollandhart.com

December 16, 2022

VIA CERTIFIED MAIL
CERTIFIED RECEIPT REQUESTED

TO: ALL INTEREST OWNERS SUBJECT TO POOLING PROCEEDINGS

Re: Application of Matador Production Company for Compulsory Pooling, Eddy County, New Mexico: Charlie K.S. 2827 Fed Com #121H well

Ladies & Gentlemen:

This letter is to advise you that Matador Production Company has filed the enclosed application with the New Mexico Oil Conservation Division. A hearing has been requested before a Division Examiner on January 5, 2023, and the status of the hearing can be monitored through the Division’s website at <https://www.emnrd.nm.gov/ocd/>.

During the COVID-19 Public Health Emergency, state buildings are closed to the public and hearings will be conducted remotely beginning at 8:15 a.m. To participate in the electronic hearing, see the instructions posted on the OCD Hearings website: <https://www.emnrd.nm.gov/ocd/hearing-info/>.

You are not required to attend this hearing, but as an owner of an interest that may be affected by this application, you may appear and present testimony. Failure to appear at that time and become a party of record will preclude you from challenging the matter at a later date. Parties appearing in cases are required to file a Pre-hearing Statement four business days in advance of a scheduled hearing that complies with the provisions of NMAC 19.15.4.13.B.

If you have any questions about this matter, please contact Hanna Bollenbach at (972) 619-4341 or hanna.bollenbach@matadorresources.com.

Sincerely,

Paula M. Vance
**ATTORNEY FOR MATADOR PRODUCTION
COMPANY**

T 505.988.4421 F 505.983.6043
110 North Guadalupe, Suite 1, Santa Fe, NM 87501-1849
Mail to: P.O. Box 2208, Santa Fe, NM 87504-2208
www.hollandhart.com

Alaska	Montana	Utah
Colorado	Nevada	Washington, D.C.
Idaho	New Mexico	Wyoming



Paula M. Vance
Associate Attorney
Phone (505) 988-4421
Email pmvance@hollandhart.com

December 16, 2022

VIA CERTIFIED MAIL
CERTIFIED RECEIPT REQUESTED

TO: ALL INTEREST OWNERS SUBJECT TO POOLING PROCEEDINGS

Re: Application of Matador Production Company for Compulsory Pooling, Eddy County, New Mexico: Charlie K.S. 2827 Fed Com #122H well

Ladies & Gentlemen:

This letter is to advise you that Matador Production Company has filed the enclosed application with the New Mexico Oil Conservation Division. A hearing has been requested before a Division Examiner on January 5, 2023, and the status of the hearing can be monitored through the Division’s website at <https://www.emnrd.nm.gov/ocd/>.

During the COVID-19 Public Health Emergency, state buildings are closed to the public and hearings will be conducted remotely beginning at 8:15 a.m. To participate in the electronic hearing, see the instructions posted on the OCD Hearings website: <https://www.emnrd.nm.gov/ocd/hearing-info/>.

You are not required to attend this hearing, but as an owner of an interest that may be affected by this application, you may appear and present testimony. Failure to appear at that time and become a party of record will preclude you from challenging the matter at a later date. Parties appearing in cases are required to file a Pre-hearing Statement four business days in advance of a scheduled hearing that complies with the provisions of NMAC 19.15.4.13.B.

If you have any questions about this matter, please contact Hanna Bollenbach at (972) 619-4341 or hanna.bollenbach@matadorresources.com.

Sincerely,

Paula M. Vance
**ATTORNEY FOR MATADOR PRODUCTION
COMPANY**

T 505.988.4421 F 505.983.6043
110 North Guadalupe, Suite 1, Santa Fe, NM 87501-1849
Mail to: P.O. Box 2208, Santa Fe, NM 87504-2208
www.hollandhart.com

Alaska	Montana	Utah
Colorado	Nevada	Washington, D.C.
Idaho	New Mexico	Wyoming



Paula M. Vance
Associate Attorney
Phone (505) 988-4421
Email pmvance@hollandhart.com

December 16, 2022

VIA CERTIFIED MAIL
CERTIFIED RECEIPT REQUESTED

TO: ALL INTEREST OWNERS SUBJECT TO POOLING PROCEEDINGS

Re: Application of Matador Production Company for Compulsory Pooling, Eddy County, New Mexico: Charlie K.S. 2827 Fed Com #201H and #202H wells

Ladies & Gentlemen:

This letter is to advise you that Matador Production Company has filed the enclosed application with the New Mexico Oil Conservation Division. A hearing has been requested before a Division Examiner on January 5, 2023, and the status of the hearing can be monitored through the Division’s website at <https://www.emnrd.nm.gov/ocd/>.

During the COVID-19 Public Health Emergency, state buildings are closed to the public and hearings will be conducted remotely beginning at 8:15 a.m. To participate in the electronic hearing, see the instructions posted on the OCD Hearings website: <https://www.emnrd.nm.gov/ocd/hearing-info/>.

You are not required to attend this hearing, but as an owner of an interest that may be affected by this application, you may appear and present testimony. Failure to appear at that time and become a party of record will preclude you from challenging the matter at a later date. Parties appearing in cases are required to file a Pre-hearing Statement four business days in advance of a scheduled hearing that complies with the provisions of NMAC 19.15.4.13.B.

If you have any questions about this matter, please contact Hanna Bollenbach at (972) 619-4341 or hanna.bollenbach@matadorresources.com.

Sincerely,

Paula M. Vance
**ATTORNEY FOR MATADOR PRODUCTION
COMPANY**

T 505.988.4421 F 505.983.6043
110 North Guadalupe, Suite 1, Santa Fe, NM 87501-1849
Mail to: P.O. Box 2208, Santa Fe, NM 87504-2208
www.hollandhart.com

Alaska	Montana	Utah
Colorado	Nevada	Washington, D.C.
Idaho	New Mexico	Wyoming



Paula M. Vance
Associate Attorney
Phone (505) 988-4421
Email pmvance@hollandhart.com

January 27, 2023

VIA CERTIFIED MAIL
CERTIFIED RECEIPT REQUESTED

TO: ALL INTEREST OWNERS SUBJECT TO POOLING PROCEEDINGS

Re: Application of Matador Production Company for Compulsory Pooling, Eddy County, New Mexico: Charlie K.S. 2827 Fed Com #121H well

Ladies & Gentlemen:

This letter is to advise you that Matador Production Company has filed the enclosed application with the New Mexico Oil Conservation Division. A hearing has been requested before a Division Examiner on February 16, 2023, and the status of the hearing can be monitored through the Division’s website at <https://www.emnrd.nm.gov/ocd/>.

During the COVID-19 Public Health Emergency, state buildings are closed to the public and hearings will be conducted remotely beginning at 8:15 a.m. To participate in the electronic hearing, see the instructions posted on the OCD Hearings website: <https://www.emnrd.nm.gov/ocd/hearing-info/>.

You are not required to attend this hearing, but as an owner of an interest that may be affected by this application, you may appear and present testimony. Failure to appear at that time and become a party of record will preclude you from challenging the matter at a later date. Parties appearing in cases are required to file a Pre-hearing Statement four business days in advance of a scheduled hearing that complies with the provisions of NMAC 19.15.4.13.B.

If you have any questions about this matter, please contact Hanna Bollenbach at (972) 619-4341 or hanna.bollenbach@matadorresources.com.

Sincerely,

Paula M. Vance
**ATTORNEY FOR MATADOR PRODUCTION
COMPANY**

T 505.988.4421 F 505.983.6043
110 North Guadalupe, Suite 1, Santa Fe, NM 87501-1849
Mail to: P.O. Box 2208, Santa Fe, NM 87504-2208
www.hollandhart.com

Alaska	Montana	Utah
Colorado	Nevada	Washington, D.C.
Idaho	New Mexico	Wyoming



Paula M. Vance
Associate Attorney
Phone (505) 988-4421
Email pmvance@hollandhart.com

January 27, 2023

VIA CERTIFIED MAIL
CERTIFIED RECEIPT REQUESTED

TO: ALL INTEREST OWNERS SUBJECT TO POOLING PROCEEDINGS

Re: Application of Matador Production Company for Compulsory Pooling, Eddy County, New Mexico: Charlie K.S. 2827 Fed Com #122H well

Ladies & Gentlemen:

This letter is to advise you that Matador Production Company has filed the enclosed application with the New Mexico Oil Conservation Division. A hearing has been requested before a Division Examiner on February 16, 2023, and the status of the hearing can be monitored through the Division’s website at <https://www.emnrd.nm.gov/ocd/>.

During the COVID-19 Public Health Emergency, state buildings are closed to the public and hearings will be conducted remotely beginning at 8:15 a.m. To participate in the electronic hearing, see the instructions posted on the OCD Hearings website: <https://www.emnrd.nm.gov/ocd/hearing-info/>.

You are not required to attend this hearing, but as an owner of an interest that may be affected by this application, you may appear and present testimony. Failure to appear at that time and become a party of record will preclude you from challenging the matter at a later date. Parties appearing in cases are required to file a Pre-hearing Statement four business days in advance of a scheduled hearing that complies with the provisions of NMAC 19.15.4.13.B.

If you have any questions about this matter, please contact Hanna Bollenbach at (972) 619-4341 or hanna.bollenbach@matadorresources.com.

Sincerely,

Paula M. Vance
**ATTORNEY FOR MATADOR PRODUCTION
COMPANY**

T 505.988.4421 F 505.983.6043
110 North Guadalupe, Suite 1, Santa Fe, NM 87501-1849
Mail to: P.O. Box 2208, Santa Fe, NM 87504-2208
www.hollandhart.com

Alaska	Montana	Utah
Colorado	Nevada	Washington, D.C.
Idaho	New Mexico	Wyoming



Paula M. Vance
Associate Attorney
Phone (505) 988-4421
Email pmvance@hollandhart.com

January 27, 2023

VIA CERTIFIED MAIL
CERTIFIED RECEIPT REQUESTED

TO: ALL INTEREST OWNERS SUBJECT TO POOLING PROCEEDINGS

Re: Application of Matador Production Company for Compulsory Pooling, Eddy County, New Mexico: Charlie K.S. 2827 Fed Com #201H and #202H wells

Ladies & Gentlemen:

This letter is to advise you that Matador Production Company has filed the enclosed application with the New Mexico Oil Conservation Division. A hearing has been requested before a Division Examiner on February 16, 2023, and the status of the hearing can be monitored through the Division’s website at <https://www.emnrd.nm.gov/ocd/>.

During the COVID-19 Public Health Emergency, state buildings are closed to the public and hearings will be conducted remotely beginning at 8:15 a.m. To participate in the electronic hearing, see the instructions posted on the OCD Hearings website: <https://www.emnrd.nm.gov/ocd/hearing-info/>.

You are not required to attend this hearing, but as an owner of an interest that may be affected by this application, you may appear and present testimony. Failure to appear at that time and become a party of record will preclude you from challenging the matter at a later date. Parties appearing in cases are required to file a Pre-hearing Statement four business days in advance of a scheduled hearing that complies with the provisions of NMAC 19.15.4.13.B.

If you have any questions about this matter, please contact Hanna Bollenbach at (972) 619-4341 or hanna.bollenbach@matadorresources.com.

Sincerely,

Paula M. Vance
**ATTORNEY FOR MATADOR PRODUCTION
COMPANY**

T 505.988.4421 F 505.983.6043
110 North Guadalupe, Suite 1, Santa Fe, NM 87501-1849
Mail to: P.O. Box 2208, Santa Fe, NM 87504-2208
www.hollandhart.com

Alaska	Montana	Utah
Colorado	Nevada	Washington, D.C.
Idaho	New Mexico	Wyoming

MRC_Charlie KS 121H
Case No 2324812-16-22 Postal Delivery Report

TrackingNo	ToName	DeliveryAddress	City	State	Zip	USPS_Status
9414811898765835192146	Chester J. Stuebben, whose marital status is unknown	1275 Rock Ave Apt Hh5	North Plair	NJ	07060-356	Your item was delivered at 10:08 am on January 19, 2023 in SANTA FE, NM 87501.
9414811898765835192184	Hooker Energy, LLC	PO Box 69425	Los Angele	CA	90069-042	Your item was picked up at the post office at 2:37 pm on February 9, 2023 in SANTA FE, NM 87501.
9414811898765835192139	Isramco Resources, LLC	4801 Woodway Dr Ste 100E	Houston	TX	77056-181	Your item was returned to the sender on December 29, 2022 at 2:17 pm in SANTA FE, NM 87501 because it could not be delivered as addressed.
9414811898765835192177	John McIssac, whose marital status is unknown	3000 N Ocean Dr Apt 38F	Riviera Bea	FL	33404-320	Your item was refused by the addressee at 10:43 am on January 5, 2023 in SANTA FE, NM 87501 and is being returned to the sender.
9414811898765835192313	Larry Turner, whose marital status is unknown	HC 2	Lamesa	TX	79331	Your item was picked up at the post office at 1:57 pm on December 22, 2022 in LAMESA, TX 79331.
9414811898765835192320	Richard Donnelly, whose marital status is unknown	PO Box 3506	Midland	TX	79702-350	This is a reminder to pick up your item before January 4, 2023 or your item will be returned on January 5, 2023. Please pick up the item at the MIDLAND, TX 79702 Post Office.
9414811898765835192306	Gloria Judine Hardy, as her separate property	1701 County Road 310	Cleburne	TX	76031-071	Your item has been delivered to the original sender at 10:06 am on January 19, 2023 in SANTA FE, NM 87501.
9414811898765835192399	Mary Kate McBride, whose marital status is unknown	6201 Pinehurst Dr	El Paso	TX	79912-202	Your item was returned to the sender on December 29, 2022 at 2:13 pm in SANTA FE, NM 87501 because it could not be delivered as addressed.
9414811898765835192344	TTCZ Properties LLC	PO Box 471939	Fort Worth	TX	76147-193	Your item was delivered at 8:04 am on December 20, 2022 in FORT WORTH, TX 76107.
9414811898765835192382	David Lee Power, as his separate property	3523 Stanolind Ave	Midland	TX	79707-662	Your item was delivered to an individual at the address at 12:09 pm on December 23, 2022 in MIDLAND, TX 79707.
9414811898765835192337	Eastland Exploration, Inc.	PO Box 5279	Austin	TX	78763-527	Your item was delivered at 9:04 am on December 20, 2022 in AUSTIN, TX 78703.
9414811898765835192016	Eastland Resources, Inc.	PO Box 4588	Midland	TX	79704	Your item was returned to the sender on December 29, 2022 at 2:13 pm in SANTA FE, NM 87501 because it could not be delivered as addressed.
9414811898765835192054	Kimbell Royalty Holdings, LLC	777 Taylor St Ste 810	Fort Worth	TX	76102-493	Your item was delivered to an individual at the address at 12:24 pm on December 20, 2022 in FORT WORTH, TX 76102.
9414811898765835192061	Pamela Power Burton, as her separate property	3807 Permian Ct	Midland	TX	79703-492	Your item was delivered to an individual at the address at 12:26 pm on December 21, 2022 in MIDLAND, TX 79703.
9414811898765835192023	PBES 18-007, LLC	PO Box 10668	Midland	TX	79702-766	Your item was picked up at the post office at 1:23 pm on December 23, 2022 in MIDLAND, TX 79701.
9414811898765835192092	Serenity Resources, LLC	PO Box 5240	Midland	TX	79704-524	Your item was picked up at the post office at 9:34 am on December 21, 2022 in MIDLAND, TX 79701.
9414811898765835192047	Spinnaker Investments, L.P.	PO Box 3488	Midland	TX	79702-348	This is a reminder to pick up your item before January 4, 2023 or your item will be returned on January 5, 2023. Please pick up the item at the MIDLAND, TX 79702 Post Office.
9414811898765835192085	Spinnaker Oil & Gas, L.P.	415 W Wall St Ste 1415	Midland	TX	79701-443	Your item was delivered to an individual at the address at 3:59 pm on December 20, 2022 in MIDLAND, TX 79701.
9414811898765835192030	TAS Royalty Company	PO Box 5279	Austin	TX	78763-527	Your item was delivered at 9:46 am on December 21, 2022 in AUSTIN, TX 78703.

MRC_Charlie KS 121H
Case No 23248 Postal Delivery Report

9414811898765835192412	Warren Ventures, Ltd.	808 W Wall St	Midland	TX	79701-663	Your item was delivered to an individual at the address at 10:53 am on December 20, 2022 in MIDLAND, TX 79701.
9414811898765835192450	Charles R. Wiggins, whose marital status is unknown	PO Box 10862	Midland	TX	79702-786	Your item was picked up at the post office at 11:58 am on December 30, 2022 in MIDLAND, TX 79701.
9414811898765835192467	David Farmer, whose marital status is unknown	PO Box 1173	Midland	TX	79702-117	Your item was picked up at the post office at 4:35 pm on December 28, 2022 in MIDLAND, TX 79701.
9414811898765835192429	JAK Minerals LLLP	PO Box 3753	Littleton	CO	80161-375	Your item was delivered at 12:55 pm on December 19, 2022 in LITTLETON, CO 80161.
9414811898765835192405	KARS O&G, LLC	PO Box 2318	Edmond	OK	73083-231	Your item was picked up at the post office at 11:29 am on December 22, 2022 in EDMOND, OK 73034.
9414811898765835192498	LER Resources, Ltd.	PO Box 303424	Austin	TX	78703-005	Your item was delivered at 3:21 pm on December 22, 2022 in AUSTIN, TX 78703.
9414811898765835192443	L. S. Henry, LLC	PO Box 742735	Dallas	TX	75374-273	Your package will arrive later than expected, but is still on its way. It is currently in transit to the next facility.
9414811898765835192481	MAP2006-OG, an Oklahoma general partnership	101 N Robinson Ave Ste 1000	Oklahoma	OK	73102-551	Your item has been delivered to an agent for final delivery in OKLAHOMA CITY, OK 73102 on December 27, 2022 at 11:16 am.
9414811898765835192436	Mike Stewart, whose marital status is unknown	3714 Mark Ln	Midland	TX	79707-433	Your package will arrive later than expected, but is still on its way. It is currently in transit to the next facility.
9414811898765835192474	Richard Donnelly, Trustee Under the George A. Donnelly TR FBO David Preston, Richard Jr. and Martha Brittain Donnelly	PO Box 3506	Midland	TX	79702-350	This is a reminder to pick up your item before January 3, 2023 or your item will be returned on January 4, 2023. Please pick up the item at the MIDLAND, TX 79702 Post Office.
9414811898765835192511	Richard Donnelly, whose marital status is unknown	PO Box Drawer 3488	Midland	TX	79702	This is a reminder to arrange for redelivery of your item or your item will be returned to sender.
9414811898765835192566	Richardson Mineral & Royalty, LLC	PO Box 2423	Roswell	NM	88202-242	Your item was picked up at the post office at 10:19 am on December 23, 2022 in ROSWELL, NM 88201.
9414811898765835192528	RL & JJ Stevens FP, LP	3714 Mark Ln	Midland	TX	79707-433	Your package will arrive later than expected, but is still on its way. It is currently in transit to the next facility.
9414811898765835192504	Robert H. Marshall, whose marital status is unknown	PO Box 1311	Midland	TX	79702-131	Your item was refused by the addressee at 10:43 am on January 5, 2023 in SANTA FE, NM 87501 and is being returned to the sender.
9414811898765835192597	The Eastland Oil Company	PO Box 3488	Midland	TX	79702-348	This is a reminder to pick up your item before January 4, 2023 or your item will be returned on January 5, 2023. Please pick up the item at the MIDLAND, TX 79702 Post Office.
9414811898765835192542	William L. Porter, whose marital status is unknown	1700 Community Ln	Midland	TX	79701-401	Your item was returned to the sender on December 29, 2022 at 2:14 pm in SANTA FE, NM 87501 because it could not be delivered as addressed.
9414811898765835192580	Erika M. Sarandis, as her separate property	118 Yucca Ln	Sweetwater	TX	79556-830	Your item was returned to the sender on December 29, 2022 at 2:16 pm in SANTA FE, NM 87501 because it could not be delivered as addressed.
9414811898765835192535	Andrew Hampton Lawson, as his separate property	2503 Castleford Rd	Midland	TX	79705-261	Your item was delivered to an individual at the address at 11:39 am on January 3, 2023 in MIDLAND, TX 79705.
9414811898765835192573	Barnes Family Partnership	500 W Wall St Ste 304	Midland	TX	79701-509	Your item was returned to the sender on December 29, 2022 at 2:14 pm in SANTA FE, NM 87501 because it could not be delivered as addressed.
9414811898765835190258	Centurion Energy Corporation	PO Box 11144	Midland	TX	79702-814	Your item has been delivered to the original sender at 10:41 am on January 12, 2023 in SANTA FE, NM 87501.

MRC_Charlie KS 121H
Case No 23248 Postal Delivery Report

9414811898765835190265	Christy B. Motycka, as her separate property	PO Box 505	Midland	TX	79702-050	Your item was picked up at a postal facility at 10:54 am on December 22, 2022 in MIDLAND, TX 79701.
9414811898765835190227	Julie Ellen Barnes, as her separate property	PO Box 505	Midland	TX	79702-050	Your item was picked up at a postal facility at 10:54 am on December 22, 2022 in MIDLAND, TX 79701.
9414811898765835190203	KCK Energy, LLC	5600 Fenway	Midland	TX	79707-502	Your item was delivered to an individual at the address at 8:32 am on December 23, 2022 in MIDLAND, TX 79707.
9414811898765835190296	KCK Resources, Inc.	5600 Fenway	Midland	TX	79707-502	Your item was delivered at 1:52 pm on December 28, 2022 in MIDLAND, TX 79705.
9414811898765835190241	Morgan Creek Properties, LLC	PO Box 37	Wolfforth	TX	79382-003	Your item was picked up at the post office at 12:01 pm on December 28, 2022 in WOLFFORTH, TX 79382.
9414811898765835190289	Quanah Exploration, LLC	PO Box 494	Midland	TX	79702-049	Your item was returned to the sender on December 29, 2022 at 2:13 pm in SANTA FE, NM 87501 because it could not be delivered as addressed.
9414811898765835190234	Steve C. Barnes, as his separate property	1004 N Big Spring St Ste 500	Midland	TX	79701-335	Your package will arrive later than expected, but is still on its way. It is currently in transit to the next facility.
9414811898765835190272	Travis Ross Lawson, as his separate property	PO Box 1144	Midland	TX	79702-114	Your item has been delivered to the original sender at 10:41 am on January 12, 2023 in SANTA FE, NM 87501.
9414811898765835190814	Viola Elaine Barnes, as her separate property	PO Box 505	Midland	TX	79702-050	Your item was picked up at a postal facility at 10:54 am on December 22, 2022 in MIDLAND, TX 79701.

MRC_Charlie KS 122H
Case No 23249 12-16-22 Postal Delivery Report

TrackingNo	ToName	DeliveryAddress	City	State	Zip	USPS_Status
9414811898765835190852	Chester J. Stuebben, whose marital status is unknown	1275 Rock Ave Apt Hh5	North Plainfield	NJ	07060-3563	Your package will arrive later than expected, but is still on its way. It is currently in transit to the next facility.
9414811898765835190821	Hooker Energy, LLC	PO Box 69425	Los Angeles	CA	90069-0425	Your item was returned to the sender on December 21, 2022 at 1:33 pm in WEST HOLLYWOOD, CA 90069 because the address was vacant or the business was no longer operating at the location and no further information was available.
9414811898765835190807	Isramco Resources, LLC	4801 Woodway Dr Ste 100E	Houston	TX	77056-1816	Your item has been delivered to an agent for final delivery in HOUSTON, TX 77056 on December 21, 2022 at 2:02 pm.
9414811898765835190890	John McIssac, whose marital status is unknown	3000 N Ocean Dr Apt 38F	Riviera Beach	FL	33404-3206	Your package will arrive later than expected, but is still on its way. It is currently in transit to the next facility.
9414811898765835190845	Larry Turner, whose marital status is unknown	HC 2	Lamesa	TX	79331	Your item was picked up at the post office at 1:57 pm on December 22, 2022 in LAMESA, TX 79331.
9414811898765835190838	Richard Donnelly, whose marital status is unknown	PO Box 3506	Midland	TX	79702-3506	This is a reminder to pick up your item before January 10, 2023 or your item will be returned on January 11, 2023. Please pick up the item at the MIDLAND, TX 79702 Post Office.
9414811898765835190876	Gloria Judine Hardy, as her separate property	1701 County Road 310	Cleburne	TX	76031-0713	This is a reminder to arrange for redelivery of your item or your item will be returned to sender.
9414811898765835190715	Mary Kate McBride, whose marital status is unknown	6201 Pinehurst Dr	El Paso	TX	79912-2025	Your package will arrive later than expected, but is still on its way. It is currently in transit to the next facility.
9414811898765835190753	TTCZ Properties LLC	PO Box 471939	Fort Worth	TX	76147-1939	Your item was delivered at 8:14 am on December 21, 2022 in FORT WORTH, TX 76107.
9414811898765835190760	Andrew Hampton Lawson, as his separate property	2503 Castleford Rd	Midland	TX	79705-2612	Your item was delivered to an individual at the address at 12:21 pm on December 24, 2022 in MIDLAND, TX 79705.
9414811898765835190722	Barnes Family Partnership	500 W Wall St Ste 304	Midland	TX	79701-5096	Your item was returned to the sender on December 29, 2022 at 2:14 pm in SANTA FE, NM 87501 because it could not be delivered as addressed.
9414811898765835190708	Centurion Energy Corporation	PO Box 11144	Midland	TX	79702-8144	This is a reminder to pick up your item before January 6, 2023 or your item will be returned on January 7, 2023. Please pick up the item at the MIDLAND, TX 79702 Post Office.
9414811898765835190791	Charles R. Wiggins, whose marital status is unknown	PO Box 10862	Midland	TX	79702-7862	Your item was picked up at the post office at 11:58 am on December 30, 2022 in MIDLAND, TX 79701.
9414811898765835190746	Christy B. Motycka, as her separate property	PO Box 505	Midland	TX	79702-0505	Your item was picked up at a postal facility at 10:54 am on December 22, 2022 in MIDLAND, TX 79701.
9414811898765835190784	David Farmer, whose marital status is unknown	PO Box 1173	Midland	TX	79702-1173	Your item was picked up at the post office at 4:35 pm on December 28, 2022 in MIDLAND, TX 79701.
9414811898765835190739	David Lee Power, as his separate property	3523 Stanolind Ave	Midland	TX	79707-6625	Your item was delivered to an individual at the address at 12:09 pm on December 23, 2022 in MIDLAND, TX 79707.
9414811898765835190777	Eastland Exploration, Inc.	PO Box 5279	Austin	TX	78763-5279	Your package will arrive later than expected, but is still on its way. It is currently in transit to the next facility.
9414811898765835190913	Eastland Resources, Inc.	PO Box 4588	Midland	TX	79704	Your item was returned to the sender on December 29, 2022 at 2:14 pm in SANTA FE, NM 87501 because it could not be delivered as addressed.
9414811898765835190951	JAK Minerals LLLP	PO Box 3753	Littleton	CO	80161-3753	Your item was delivered at 12:55 pm on December 19, 2022 in LITTLETON, CO 80161.
9414811898765835190968	Julie Ellen Barnes, as her separate property	PO Box 505	Midland	TX	79702-0505	Your item was picked up at the post office at 10:35 am on December 30, 2022 in MIDLAND, TX 79701.
9414811898765835190920	KARS O&G, LLC	PO Box 2318	Edmond	OK	73083-2318	Your item was picked up at the post office at 9:02 am on December 24, 2022 in EDMOND, OK 73034.
9414811898765835190999	KCK Energy, LLC	5600 Fenway	Midland	TX	79707-5023	Your item was delivered at 1:52 pm on December 28, 2022 in MIDLAND, TX 79705.
9414811898765835190944	KCK Resources, Inc.	5600 Fenway	Midland	TX	79707-5023	Your item was picked up at a postal facility at 2:09 pm on December 20, 2022 in MIDLAND, TX 79705.
9414811898765835190982	Kimbell Royalty Holdings, LLC	777 Taylor St Ste 810	Fort Worth	TX	76102-4936	Your item was delivered to an individual at the address at 12:24 pm on December 20, 2022 in FORT WORTH, TX 76102.
9414811898765835190937	L. S. Henry, LLC	PO Box 742735	Dallas	TX	75374-2735	Your package will arrive later than expected, but is still on its way. It is currently in transit to the next facility.
9414811898765835190975	LER Resources, Ltd.	PO Box 303424	Austin	TX	78703-0058	Your item was delivered at 3:21 pm on December 22, 2022 in AUSTIN, TX 78703.
9414811898765835190616	MAP2006-OG, an Oklahoma general partnership	101 N Robinson Ave Ste 1000	Oklahoma City	OK	73102-5513	Your item has been delivered to an agent for final delivery in OKLAHOMA CITY, OK 73102 on December 20, 2022 at 10:55 am.

MRC_Charlie KS 122H
Case No 23249 12-16-22 Postal Delivery Report

9414811898765835190654	Mike Stewart, whose marital status is unknown	3714 Mark Ln	Midland	TX	79707-4330	Your package will arrive later than expected, but is still on its way. It is currently in transit to the next facility.
9414811898765835190661	Morgan Creek Properties, LLC	PO Box 37	Wolfforth	TX	79382-0037	Your item was picked up at the post office at 12:01 pm on December 28, 2022 in WOLFFORTH, TX 79382.
9414811898765835190623	Pamela Power Burton, as her separate property	3807 Permian Ct	Midland	TX	79703-4928	Your item was delivered to an individual at the address at 12:26 pm on December 21, 2022 in MIDLAND, TX 79703.
9414811898765835190609	PBES 18-007, LLC	PO Box 10668	Midland	TX	79702-7668	Your item was picked up at the post office at 1:23 pm on December 23, 2022 in MIDLAND, TX 79701.
9414811898765835190692	Quanah Exploration, LLC	PO Box 494	Midland	TX	79702-0494	Your item was returned to the sender on December 29, 2022 at 2:13 pm in SANTA FE, NM 87501 because it could not be delivered as addressed.
9414811898765835190647	Richard Donnelly, Trustee under the George A. Donnelly TR FBO David Preston Donnelly, Richard Donnelly, Jr., and Martha Brittain Don	PO Box 3506	Midland	TX	79702-3506	Your item arrived at the MIDLAND, TX 79702 post office at 2:24 pm on December 27, 2022 and is ready for pickup.
9414811898765835190685	Richard Donnelly, whose marital status is unknown	PO Box Drawer 3488	Midland	TX	79702	This is a reminder to arrange for redelivery of your item or your item will be returned to sender.
9414811898765835190630	Richardson Mineral & Royalty, LLC	PO Box 2423	Roswell	NM	88202-2423	Your item was picked up at the post office at 10:19 am on December 23, 2022 in ROSWELL, NM 88201.
9414811898765835190678	RL & JJ Stevens FP, LP	3714 Mark Ln	Midland	TX	79707-4330	Your package will arrive later than expected, but is still on its way. It is currently in transit to the next facility.
9414811898765835190111	Robert H. Marshall, whose marital status is unknown	PO Box 1311	Midland	TX	79702-1311	This is a reminder to pick up your item before January 10, 2023 or your item will be returned on January 11, 2023. Please pick up the item at the MIDLAND, TX 79702 Post Office.
9414811898765835190159	Serenity Resources, LLC	PO Box 5240	Midland	TX	79704-5240	Your item was picked up at the post office at 9:34 am on December 21, 2022 in MIDLAND, TX 79701.
9414811898765835190166	Spinnaker Investments, L.P.	PO Box 3488	Midland	TX	79702-3488	This is a reminder to pick up your item before January 4, 2023 or your item will be returned on January 5, 2023. Please pick up the item at the MIDLAND, TX 79702 Post Office.
9414811898765835190128	Spinnaker Oil & Gas, L.P.	415 W Wall St Ste 1415	Midland	TX	79701-4437	Your item was delivered to an individual at the address at 3:59 pm on December 20, 2022 in MIDLAND, TX 79701.
9414811898765835190104	Steve C. Barnes, as his separate property	1004 N Big Spring St Ste 500	Midland	TX	79701-3357	Your package will arrive later than expected, but is still on its way. It is currently in transit to the next facility.
9414811898765835190197	TAS Royalty Company	PO Box 5279	Austin	TX	78763-5279	Your item was delivered at 9:04 am on December 20, 2022 in AUSTIN, TX 78703.
9414811898765835190142	The Eastland Oil Company	PO Box 3488	Midland	TX	79702-3488	This is a reminder to pick up your item before January 4, 2023 or your item will be returned on January 5, 2023. Please pick up the item at the MIDLAND, TX 79702 Post Office.
9414811898765835190180	Travis Ross Lawson, as his separate property	PO Box 1144	Midland	TX	79702-1144	Your item was returned to the sender on December 29, 2022 at 2:13 pm in SANTA FE, NM 87501 because it could not be delivered as addressed.
9414811898765835190135	Viola Elaine Barnes, as her separate property	PO Box 505	Midland	TX	79702-0505	Your item was picked up at a postal facility at 10:54 am on December 22, 2022 in MIDLAND, TX 79701.
9414811898765835190319	Warren Ventures, Ltd.	808 W Wall St	Midland	TX	79701-6634	Your item was delivered to an individual at the address at 10:53 am on December 20, 2022 in MIDLAND, TX 79701.
9414811898765835190357	William L. Porter, whose marital status is unknown	1700 Community Ln	Midland	TX	79701-4013	Your item was returned to the sender on December 29, 2022 at 2:14 pm in SANTA FE, NM 87501 because it could not be delivered as addressed.

MRC_Charlie KS 201H 202H
Case No 23250 12-16-22 Postal Delivery Report

TrackingNo	ToName	DeliveryAddress	City	State	Zip	USPS_Status
9414811898765835190364	Chester J. Stuebben, whose marital status is unknown	1275 Rock Ave Apt Hh5	North Plainfield	NJ	07060-3563	Your package will arrive later than expected, but is still on its way. It is currently in transit to the next facility.
9414811898765835190326	Hooker Energy, LLC	PO Box 69425	Los Angeles	CA	90069-0425	This is a reminder to pick up your item before January 6, 2023 or your item will be returned on January 7, 2023. Please pick up the item at the WEST HOLLYWOOD, CA 90069 Post Office.
9414811898765835190302	Isramco Resources, LLC	4801 Woodway Dr Ste 100E	Houston	TX	77056-1816	Your item has been delivered to an agent for final delivery in HOUSTON, TX 77056 on December 21, 2022 at 2:02 pm.
9414811898765835190395	John McIlsac, whose marital status is unknown	3000 N Ocean Dr Apt 38F	Riviera Beach	FL	33404-3206	Your package will arrive later than expected, but is still on its way. It is currently in transit to the next facility.
9414811898765835190340	Larry Turner, whose marital status is unknown	HC 2	Lamesa	TX	79331	Your item was picked up at the post office at 1:57 pm on December 22, 2022 in LAMESA, TX 79331.
9414811898765835190388	Richard Donnelly, whose marital status is unknown	PO Box 3506	Midland	TX	79702-3506	This is a reminder to pick up your item before January 3, 2023 or your item will be returned on January 4, 2023. Please pick up the item at the MIDLAND, TX 79702 Post Office.
9414811898765835190333	Gloria Judine Hardy, as her separate property	1701 County Road 310	Cleburne	TX	76031-0713	This is a reminder to arrange for redelivery of your item or your item will be returned to sender.
9414811898765835190371	Mary Kate McBride, whose marital status is unknown	6201 Pinehurst Dr	El Paso	TX	79912-2025	Your item was returned to the sender on December 29, 2022 at 2:13 pm in SANTA FE, NM 87501 because it could not be delivered as addressed.
9414811898765835190012	TTCZ Properties LLC	PO Box 471939	Fort Worth	TX	76147-1939	Your item was delivered at 8:04 am on December 20, 2022 in FORT WORTH, TX 76107.
9414811898765835190050	Andrew Hampton Lawson, as his separate property	2503 Castleford Rd	Midland	TX	79705-2612	Your item was delivered to an individual at the address at 12:21 pm on December 24, 2022 in MIDLAND, TX 79705.
9414811898765835190067	Barnes Family Partnership	500 W Wall St Ste 304	Midland	TX	79701-5096	Your item is out for delivery on December 31, 2022 at 9:27 am in SANTA FE, NM 87501.
9414811898765835190029	Centurion Energy Corporation	PO Box 11144	Midland	TX	79702-8144	Your item was delivered at 1:39 pm on December 21, 2022 in MIDLAND, TX 79701.
9414811898765835190005	Charles R. Wiggins, whose marital status is unknown	PO Box 10862	Midland	TX	79702-7862	Your item was picked up at the post office at 11:58 am on December 30, 2022 in MIDLAND, TX 79701.
9414811898765835190098	Christy B. Motycka, as her separate property	PO Box 505	Midland	TX	79702-0505	Your item was picked up at a postal facility at 10:54 am on December 22, 2022 in MIDLAND, TX 79701.
9414811898765835190043	David Farmer, whose marital status is unknown	PO Box 1173	Midland	TX	79702-1173	Your item was picked up at the post office at 4:35 pm on December 28, 2022 in MIDLAND, TX 79701.
9414811898765835190081	David Lee Power, as his separate property	3523 Stanolind Ave	Midland	TX	79707-6625	Your package will arrive later than expected, but is still on its way. It is currently in transit to the next facility.
9414811898765835190036	Eastland Exploration, Inc.	PO Box 5279	Austin	TX	78763-5279	Your item was delivered at 9:46 am on December 21, 2022 in AUSTIN, TX 78703.
9414811898765835190074	Eastland Resources, Inc.	PO Box 4588	Midland	TX	79704	Your item was returned to the sender on December 29, 2022 at 2:13 pm in SANTA FE, NM 87501 because it could not be delivered as addressed.
9414811898765835190418	JAK Minerals LLLP	PO Box 3753	Littleton	CO	80161-3753	Your item was delivered at 12:24 pm on December 20, 2022 in LITTLETON, CO 80161.
9414811898765835190456	Julie Ellen Barnes, as her separate property	PO Box 505	Midland	TX	79702-0505	Your item was picked up at a postal facility at 10:54 am on December 22, 2022 in MIDLAND, TX 79701.
9414811898765835190463	KARS O&G, LLC	PO Box 2318	Edmond	OK	73083-2318	Your item was picked up at the post office at 11:29 am on December 22, 2022 in EDMOND, OK 73034.
9414811898765835190425	KCK Energy, LLC	5600 Fenway	Midland	TX	79707-5023	Your item was delivered to an individual at the address at 8:32 am on December 23, 2022 in MIDLAND, TX 79707.
9414811898765835190401	KCK Resources, Inc.	5600 Fenway	Midland	TX	79707-5023	Your item was picked up at a postal facility at 2:09 pm on December 20, 2022 in MIDLAND, TX 79705.

MRC_Charlie KS 201H 202H
Case No 23250 12-16-22 Postal Delivery Report

9414811898765835190494	Kimbell Royalty Holdings, LLC	777 Taylor St Ste 810	Fort Worth	TX	76102-4936	Your item was delivered to an individual at the address at 12:11 pm on December 21, 2022 in FORT WORTH, TX 76102.
9414811898765835190487	L. S. Henry, LLC	PO Box 742735	Dallas	TX	75374-2735	Your package will arrive later than expected, but is still on its way. It is currently in transit to the next facility.
9414811898765835190517	LER Resources, Ltd.	PO Box 303424	Austin	TX	78703-0058	Your item was delivered at 3:21 pm on December 22, 2022 in AUSTIN, TX 78703.
9414811898765835190555	MAP2006-OG, an Oklahoma general partnership	101 N Robinson Ave Ste 1000	Oklahoma City	OK	73102-5513	Your item has been delivered to an agent for final delivery in OKLAHOMA CITY, OK 73102 on December 27, 2022 at 11:16 am.
9414811898765835190562	Mike Stewart, whose marital status is unknown	3714 Mark Ln	Midland	TX	79707-4330	Your package will arrive later than expected, but is still on its way. It is currently in transit to the next facility.
9414811898765835190524	Morgan Creek Properties, LLC	PO Box 37	Wolfforth	TX	79382-0037	Your item was picked up at the post office at 12:01 pm on December 28, 2022 in WOLFFORTH, TX 79382.
9414811898765835190500	Pamela Power Burton, as her separate property	3807 Permian Ct	Midland	TX	79703-4928	Your item was delivered to an individual at the address at 12:26 pm on December 21, 2022 in MIDLAND, TX 79703.
9414811898765835190593	PBES 18-007, LLC	PO Box 10668	Midland	TX	79702-7668	Your item was picked up at the post office at 1:23 pm on December 23, 2022 in MIDLAND, TX 79701.
9414811898765835190548	Quanah Exploration, LLC	PO Box 494	Midland	TX	79702-0494	Your item was returned to the sender on December 29, 2022 at 2:13 pm in SANTA FE, NM 87501 because it could not be delivered as addressed.
9414811898765835190586	Richard Donnelly, Trustee under the George A. Donnelly TR FBO David Preston Donnelly, Richard Donnelly, Jr., and Martha Brittain Don	PO Box 3506	Midland	TX	79702-3506	This is a reminder to pick up your item before January 3, 2023 or your item will be returned on January 4, 2023. Please pick up the item at the MIDLAND, TX 79702 Post Office.
9414811898765835190531	Richard Donnelly, whose marital status is unknown	PO Box Drawer 3488	Midland	TX	79702	This is a reminder to arrange for redelivery of your item or your item will be returned to sender.
9414811898765835190579	Richardson Mineral & Royalty, LLC	PO Box 2423	Roswell	NM	88202-2423	Your item was picked up at the post office at 10:19 am on December 23, 2022 in ROSWELL, NM 88201.
9414811898765835198216	RL & JJ Stevens FP, LP	3714 Mark Ln	Midland	TX	79707-4330	Your package will arrive later than expected, but is still on its way. It is currently in transit to the next facility.
9414811898765835198254	Robert H. Marshall, whose marital status is unknown	PO Box 1311	Midland	TX	79702-1311	This is a reminder to pick up your item before January 10, 2023 or your item will be returned on January 11, 2023. Please pick up the item at the MIDLAND, TX 79702 Post Office.
9414811898765835198261	Serenity Resources, LLC	PO Box 5240	Midland	TX	79704-5240	Your item was picked up at the post office at 9:34 am on December 21, 2022 in MIDLAND, TX 79701.
9414811898765835198223	Spinnaker Investments, L.P.	PO Box 3488	Midland	TX	79702-3488	Your item was picked up at the post office at 1:16 pm on December 28, 2022 in MIDLAND, TX 79701.
9414811898765835198209	Spinnaker Oil & Gas, L.P.	415 W Wall St Ste 1415	Midland	TX	79701-4437	Your item was delivered to an individual at the address at 4:56 pm on December 27, 2022 in MIDLAND, TX 79701.
9414811898765835198292	Steve C. Barnes, as his separate property	1004 N Big Spring St Ste 500	Midland	TX	79701-3357	Your package will arrive later than expected, but is still on its way. It is currently in transit to the next facility.
9414811898765835198247	TAS Royalty Company	PO Box 5279	Austin	TX	78763-5279	Your item was delivered at 9:04 am on December 20, 2022 in AUSTIN, TX 78703.
9414811898765835198285	The Eastland Oil Company	PO Box 3488	Midland	TX	79702-3488	This is a reminder to pick up your item before January 4, 2023 or your item will be returned on January 5, 2023. Please pick up the item at the MIDLAND, TX 79702 Post Office.
9414811898765835198230	Travis Ross Lawson, as his separate property	PO Box 1144	Midland	TX	79702-1144	This is a reminder to pick up your item before January 6, 2023 or your item will be returned on January 7, 2023. Please pick up the item at the MIDLAND, TX 79702 Post Office.
9414811898765835198278	Viola Elaine Barnes, as her separate property	PO Box 505	Midland	TX	79702-0505	Your item was picked up at the post office at 10:35 am on December 30, 2022 in MIDLAND, TX 79701.
9414811898765835198810	Warren Ventures, Ltd.	808 W Wall St	Midland	TX	79701-6634	Your item was delivered to an individual at the address at 10:53 am on December 20, 2022 in MIDLAND, TX 79701.

MRC_Charlie KS 201H 202H
Case No 23250 12-16-22 Postal Delivery Report

9414811898765835198858	William L. Porter, whose marital status is unknown	1700 Community Ln	Midland	TX	79701-4013	Your package will arrive later than expected, but is still on its way. It is currently in transit to the next facility.
------------------------	--	-------------------	---------	----	------------	---

MRC_Charlie KS 121H-122H, 201H-202H
Case Nos 23248-23250 ADDNL 1-27-23 Postal Delivery Report

TrackingNo	ToName	DeliveryAddress	City	State	Zip	USPS_Status
941481189	Roemer-Swanson Energy Corporation	1200 17th St Ste 2610	Denver	CO	80202-583	Your item was picked up at the post office at 2:37 pm on February 9, 2023 in SANTA FE, NM 87501.
941481189	Magnum Hunter Production, Inc.	600 N Marienfeld St Ste 600	Midland	TX	79701-440	Your item was delivered to an individual at the address at 11:13 am on February 2, 2023 in MIDLAND, TX 79701.
941481189	Jack W. Rustamier and wife, Mary Jo Rustamier	811 W Golf Course Rd	Midland	TX	79701-414	Your item was delivered to an individual at the address at 11:52 am on January 30, 2023 in MIDLAND, TX 79701.
941481189	Rusk Capital Management LLC	7600 W Tidwell Rd Ste 800	Houston	TX	77040-671	Your item was delivered to an individual at the address at 1:28 pm on January 31, 2023 in HOUSTON, TX 77040.
941481189	Estate of Lorraine M. Chewning, deceased	301 W McGaffey St	Roswell	NM	88203-555	Your package will arrive later than expected, but is still on its way. It is currently in transit to the next facility.

Carlsbad Current Argus.

PART OF THE USA TODAY NETWORK

RECEIVED

DEC 29 2022

Holland & Hart LLP.

Affidavit of Publication

Ad # 0005526747

This is not an invoice

HOLLAND AND HART
POBOX 2208

SANTA FE, NM 87504

I, a legal clerk of the **Carlsbad Current Argus**, a newspaper published daily at the City of Carlsbad, in said county of Eddy, state of New Mexico and of general paid circulation in said county; that the same is a duly qualified newspaper under the laws of the State wherein legal notices and advertisements may be published; that the printed notice attached hereto was published in the regular and entire edition of said newspaper and not in supplement thereof in editions dated as follows:

12/18/2022

Legal Clerk

Subscribed and sworn before me this December 18, 2022:

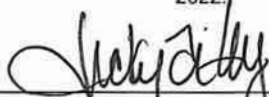
State of WI, County of Brown
NOTARY PUBLIC

919.25
My commission expires

VICKY FELTY
Notary Public
State of Wisconsin

Ad # 0005526747
PO #: Case No. 23248
of Affidavits: 1

This is not an invoice

BEFORE THE OIL CONSERVATION DIVISION
Santa Fe, New Mexico
Exhibit No. F
Submitted by: Matador Production Company
Hearing Date: February 16, 2023
Case Nos. 23248, 23249, & 23250

STATE OF NEW MEXICO
ENERGY, MINERALS AND NATURAL RESOURCES
DEPARTMENT
OIL CONSERVATION DIVISION
SANTA FE, NEW MEXICO

The State of New Mexico, Energy Minerals and Natural Resources Department, Oil Conservation Division ("Division") hereby gives notice that the Division will hold public hearings before a hearing examiner on the following case. During the COVID-19 Public Health Emergency, state buildings are closed to the public and Division hearings will be conducted remotely. The public hearing for the following case will be electronic and conducted remotely. The hearing will be conducted on **Thursday, January 5, 2023, beginning at 8:15 a.m.** To participate in the electronic hearing, see the instructions posted below. The docket may be viewed at <https://www.emnrd.nm.gov/ocd/hearing-info/> or obtained from Marlene Salvidrez, at Marlene.Salvidrez@emnrd.nm.gov. Documents filed in the case may be viewed at <https://ocdimage.emnrd.nm.gov/Imaging/Default.aspx>. If you are an individual with a disability who needs a reader, amplifier, qualified sign language interpreter, or other form of auxiliary aid or service to attend or participate in a hearing, contact Marlene Salvidrez at Marlene.Salvidrez@emnrd.nm.gov, or the New Mexico Relay Network at 1-800-659-1779, no later than **December 25, 2022**.

Persons may view and participate in the hearings through the following link:

<https://nmemnrd.webex.com/nmemnrd/j.php?MTID=m70857b43582c30c1009e8e4c5f5461e7>
Webinar number: : 2499 289 7870
Panelist password: AvxgVmMe829 (28948663 from phones and video systems)

Join by video: 24992897870@nmemnrd.webex.com
You can also dial 173.243.2.68 and enter your webinar number

Join by phone: 1-844-992-4726 United States Toll Free
+1-408-418-9388 United States Toll
Access code: 2499 289 7870

STATE OF NEW MEXICO TO:
All named parties and persons
having any right, title, interest
or claim in the following case
and notice to the public.

(NOTE: All land descriptions herein refer to the New Mexico Principal Meridian whether or not so stated.)

To: All interest owners subject to pooling proceedings, including: Chester J. Stuebben, whose marital status is unknown, his heirs and devisees; Hooker Energy, LLC; Isramco Resources, LLC; John McIssac, whose marital status is unknown, his heirs and devisees; Larry Turner, whose marital status is unknown, his heirs and devisees; Richard Donnelly, whose marital status is unknown, his heirs and devisees; Gloria Judine Hardy, as her separate property, her heirs and devisees; Mary Kate McBride, whose marital status is unknown, her heirs and devisees; TTCZ Properties LLC; David Lee Power, as his separate property, his heirs and devisees; Eastland Exploration, Inc.; Eastland Resources, Inc.; Jack W. Rustamier and wife, Mary Jo Rustamier, their heirs and devisees; Kimbell Royalty Holdings, LLC; Pamela Power Burton, as her separate property, her heirs and devisees; PBES 18-007, LLC; Rusk Capital Management LLC; Serenity Resources, LLC; Spinnaker Investments, L.P.; Spinnaker Oil & Gas, L.P.; TAS Royalty Company; Warren Ventures, Ltd.; Charles R. Wiggins, whose marital status is unknown, his heirs and devisees; David Farmer, whose marital status is unknown, his heirs and devisees; Estate of Lorraine M. Chewning, deceased, her heirs and devisees; JAK Minerals LLLP; KARS O&G, LLC; LER Resources, Ltd.; L. S. Henry, LLC; MAP2006-OG, an Oklahoma general partnership; Mike Stewart, whose marital status is unknown, his heirs and devisees; Richard Donnelly, Trustee Under the George A. Donnelly TR FBO David Preston, Richard Jr. and Martha Brittain Donnelly; Richardson Mineral & Royalty, LLC; RL & JJ Stevens FP, LP; Robert H. Marshall, whose marital status is unknown, his heirs and devisees; The Eastland Oil Company; William L. Porter, whose marital status is unknown, his heirs and devisees; Erika M. Sarandis, as her separate property, her heirs and devisees; Andrew Hampton Lawson, as his separate property, his heirs and devisees; Barnes Family Partnership; Centurion Energy Corporation; Christy B. Motycka, as her separate property, her heirs and devisees; Julie Ellen Barnes, as her separate property, her heirs and devisees; KCK Energy, LLC; KCK Resources, Inc.; Morgan Creek Properties, LLC; Quanah Exploration, LLC; Steve C. Barnes, as his separate property, his heirs and devisees; Travis Ross Lawson, as his separate property, his heirs and

devises, and viola Elaine Barnes, as her separate property, her heirs and devisees.

Case No. 23248: Application of Matador Production Company for Compulsory Pooling, Eddy County, New Mexico. Applicant in the above-styled cause seeks an order pooling all uncommitted interests in the Bone Spring formation underlying a standard 320-acre, more or less, horizontal well spacing unit comprised of the N/2 N/2 of Sections 27 and 28, Township 22 South, Range 28 East, NMPM, Eddy County, New Mexico. Said unit will be initially dedicated to the proposed Charlie K.S. 2827 Fed Com #121H well, to be horizontally drilled from a surface location in the NE/4 of Section 29 to a bottom hole location in the NE/4 NE/4 (Unit A) of Section 27. Also, to be considered will be the cost of drilling and completing the well and the allocation of the cost thereof, actual operating costs and charges for supervision, designation of Applicant as operator of the well, and a 200% charge for risk involved in drilling the well. Said area is located approximately 7 miles southeast of Carlsbad, New Mexico.

#5526747, Current Argus, December 18, 2022

Carlsbad Current Argus.

PART OF THE USA TODAY NETWORK

DEC 29 2022

Holland & Hart LLP

Affidavit of Publication

Ad # 0005526671

This is not an invoice

HOLLAND AND HART
POBOX 2208

SANTA FE, NM 87504

I, a legal clerk of the **Carlsbad Current Argus**, a newspaper published daily at the City of Carlsbad, in said county of Eddy, state of New Mexico and of general paid circulation in said county; that the same is a duly qualified newspaper under the laws of the State wherein legal notices and advertisements may be published; that the printed notice attached hereto was published in the regular and entire edition of said newspaper and not in supplement thereof in editions dated as follows:

12/18/2022



Legal Clerk

Subscribed and sworn before me this December 18, 2022:

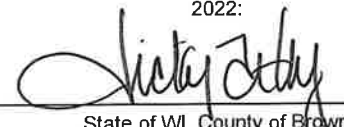

State of WI, County of Brown
NOTARY PUBLIC
9/29/25

My commission expires

VICKY FELTY
Notary Public
State of Wisconsin

Ad # 0005526671
PO #: Case No. 23249
of Affidavits: 1

This is not an invoice

STATE OF NEW MEXICO
ENERGY, MINERALS AND NATURAL RESOURCES
DEPARTMENT
OIL CONSERVATION DIVISION
SANTA FE, NEW MEXICO

The State of New Mexico, Energy Minerals and Natural Resources Department, Oil Conservation Division ("Division") hereby gives notice that the Division will hold public hearings before a hearing examiner on the following case. During the COVID-19 Public Health Emergency, state buildings are closed to the public and Division hearings will be conducted remotely. The public hearing for the following case will be electronic and conducted remotely. The hearing will be conducted on **Thursday, January 5, 2023, beginning at 8:15 a.m.** To participate in the electronic hearing, see the instructions posted below. The docket may be viewed at <https://www.emnrd.nm.gov/ocd/hearing-info/> or obtained from Marlene Salvidrez, at Marlene.Salvidrez@emnrd.nm.gov. Documents filed in the case may be viewed at <https://ocdimage.emnrd.nm.gov/Imaging/Default.aspx>. If you are an individual with a disability who needs a reader, amplifier, qualified sign language interpreter, or other form of auxiliary aid or service to attend or participate in a hearing, contact Marlene Salvidrez at Marlene.Salvidrez@emnrd.nm.gov, or the New Mexico Relay Network at 1-800-659-1779, no later than **December 25, 2022**.

Persons may view and participate in the hearings through the following link:

<https://nmemnrd.webex.com/nmemnrd/j.php?MTID=m70857b43582c30c1009e8e4c5f5461e7>
Webinar number: : 2499 289 7870
Panelist password: AvxgVmMe829 (28948663 from phones and video systems)

Join by video: 24992897870@nmemnrd.webex.com
You can also dial 173.243.2.68 and enter your webinar number

Join by phone: 1-844-992-4726 United States Toll Free
+1-408-418-9388 United States Toll
Access code: 2499 289 7870

**STATE OF NEW MEXICO TO:
All named parties and persons
having any right, title, interest
or claim in the following case
and notice to the public.**

(NOTE: All land descriptions herein refer to the New Mexico Principal Meridian whether or not so stated.)

To: All interest owners subject to pooling proceedings, including: Chester J. Stuebben, whose marital status is unknown, his heirs and devisees; Hooker Energy, LLC; Isramco Resources, LLC; John McIssac, whose marital status is unknown, his heirs and devisees; Larry Turner, whose marital status is unknown, his heirs and devisees; Richard Donnelly, whose marital status is unknown, his heirs and devisees; Gloria Judine Hardy, as her separate property, her heirs and devisees; Mary Kate McBride, whose marital status is unknown, her heirs and devisees; TTCZ Properties LLC; Andrew Hampton Lawson, as his separate property, his heirs and devisees; Barnes Family Partnership; Centurion Energy Corporation; Charles R. Wiggins, whose marital status is unknown, his heirs and devisees; Christy B. Motycka, as her separate property, her heirs and devisees; David Farmer, whose marital status is unknown, his heirs and devisees; David Lee Power, as his separate property, his heirs and devisees; Eastland Exploration, Inc.; Eastland Resources, Inc.; Estate of Lorraine M. Chewning, deceased, her heirs and devisees; Jack W. Rustamier and wife, Mary Jo Rustamier, their heirs and devisees; JAK Minerals LLLP; Julie Ellen Barnes, as her separate property, her heirs and devisees; KARS O&G, LLC; KCK Energy, LLC; KCK Resources, Inc.; Kimbell Royalty Holdings, LLC; L. S. Henry, LLC; LER Resources, Ltd.; MAP2006-OG, an Oklahoma general partnership; Mike Stewart, whose marital status is unknown, his heirs and devisees; Morgan Creek Properties, LLC; Pamela Power Burton, as her separate property, her heirs and devisees; PBES 18-007, LLC; Quanah Exploration, LLC; Richard Donnelly, Trustee under the George A. Donnelly TR FBO David Preston Donnelly, Richard Donnelly, Jr., and Martha Brittain Donnelly;; Richardson Mineral & Royalty, LLC; RL & JJ Stevens FP, LP; Robert H. Marshall, whose marital status is unknown, his heirs and devisees; Rusk Capital Management LLC; Serenity Resources, LLC; Spinnaker Investments, L.P.; Spinnaker Oil & Gas, L.P.; Steve C. Barnes, as his separate property, his heirs and devisees; TAS Royalty Company; The Eastland Oil Company; Travis Ross Lawson, as his separate property, his heirs and devisees; Viola Elaine Barnes, as her separate property, her heirs and devisees; Warren Ventures, Ltd.; and William L. Porter, whose marital status is unknown, his heirs and devisees.

unknown, his heirs and devisees.

Case No. 23249: Application of Matador Production Company for Compulsory Pooling, Eddy County, New Mexico. Applicant in the above-styled cause seeks an order pooling all uncommitted interests in the Bone Spring formation underlying a standard 320-acre, more or less, horizontal well spacing unit comprised of the S/2 N/2 of Sections 27 and 28, Township 22 South, Range 28 East, NMPM, Eddy County, New Mexico. Said unit will be initially dedicated to the proposed Charlie K.S. 2827 Fed Com #122H well, to be horizontally drilled from a surface location in the NE/4 of Section 29 to a bottom hole location in the SE/4 NE/4 (Unit H) of Section 27. Also, to be considered will be the cost of drilling and completing the well and the allocation of the cost thereof, actual operating costs and charges for supervision, designation of Applicant as operator of the well, and a 200% charge for risk involved in drilling the well. Said area is located approximately 7 miles southeast of Carlsbad, New Mexico.

#5526671, Current Argus, December 18, 2022

RECEIVED

Carlsbad Current Argus.

PART OF THE USA TODAY NETWORK

DEC 29 2022

Holland & Hart LLP

Affidavit of Publication

Ad # 0005526731

This is not an invoice

HOLLAND AND HART
POBOX 2208

SANTA FE, NM 87504

I, a legal clerk of the **Carlsbad Current Argus**, a newspaper published daily at the City of Carlsbad, in said county of Eddy, state of New Mexico and of general paid circulation in said county; that the same is a duly qualified newspaper under the laws of the State wherein legal notices and advertisements may be published; that the printed notice attached hereto was published in the regular and entire edition of said newspaper and not in supplement thereof in editions dated as follows:

12/18/2022



Legal Clerk

Subscribed and sworn before me this December 18, 2022:

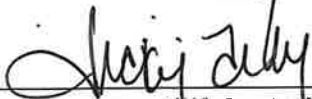

State of WI, County of Brown
NOTARY PUBLIC
919.25

My commission expires

VICKY FELTY
Notary Public
State of Wisconsin

Ad # 0005526731
PO #: Case No. 23250
of Affidavits: 1

This is not an invoice

STATE OF NEW MEXICO
ENERGY, MINERALS AND NATURAL RESOURCES
DEPARTMENT
OIL CONSERVATION DIVISION
SANTA FE, NEW MEXICO

The State of New Mexico, Energy Minerals and Natural Resources Department, Oil Conservation Division ("Division") hereby gives notice that the Division will hold public hearings before a hearing examiner on the following case. During the COVID-19 Public Health Emergency, state buildings are closed to the public and Division hearings will be conducted remotely. The public hearing for the following case will be electronic and conducted remotely. The hearing will be conducted on Thursday, January 5, 2023, beginning at 8:15 a.m. To participate in the electronic hearing, see the instructions posted below. The docket may be viewed at <https://www.emnrd.nm.gov/ocd/hearing-info/> or obtained from Marlene Salvidrez, at Marlene.Salvidrez@emnrd.nm.gov. Documents filed in the case may be viewed at <https://ocdimage.emnrd.nm.gov/Imaging/Default.aspx>. If you are an individual with a disability who needs a reader, amplifier, qualified sign language interpreter, or other form of auxiliary aid or service to attend or participate in a hearing, contact Marlene Salvidrez at Marlene.Salvidrez@emnrd.nm.gov, or the New Mexico Relay Network at 1-800-659-1779, no later than December 25, 2022.

Persons may view and participate in the hearings through the following link:

<https://nmemnrd.webex.com/nmemnrd/j.php?MTID=m70857b43582c30c1009e8e4c5f5461e7>
Webinar number: 2499 289 7870
Panelist password: AvxgVmMe829 (28948663 from phones and video systems)

Join by video: 24992897870@nmemnrd.webex.com
You can also dial 173.243.2.68 and enter your webinar number

Join by phone: 1-844-992-4726 United States Toll Free
+1-408-418-9388 United States Toll
Access code: 2499 289 7870

STATE OF NEW MEXICO TO:
All named parties and persons
having any right, title, interest
or claim in the following case
and notice to the public.

(NOTE: All land descriptions herein refer to the New Mexico Principal Meridian whether or not so stated.)

To: All interest owners subject to pooling proceedings, including: Chester J. Stuebben, whose marital status is unknown, his heirs and devisees; Hooker Energy, LLC; Isramco Resources, LLC; John McClissac, whose marital status is unknown, his heirs and devisees; Larry Turner, whose marital status is unknown, his heirs and devisees; Richard Donnelly, whose marital status is unknown, his heirs and devisees; Gloria Judine Hardy, as her separate property, her heirs and devisees; Mary Kate McBride, whose marital status is unknown, her heirs and devisees; TTCZ Properties LLC; Andrew Hampton Lawson, as his separate property, his heirs and devisees; Barnes Family Partnership; Centurion Energy Corporation; Charles R. Wiggins, whose marital status is unknown, his heirs and devisees; Christy B. Motycka, as her separate property, her heirs and devisees; David Farmer, whose marital status is unknown, his heirs and devisees; David Lee Power, as his separate property, his heirs and devisees; Eastland Exploration, Inc.; Eastland Resources, Inc.; Estate of Lorraine M. Chewning, deceased, her heirs and devisees; Jack W. Rustamier and wife, Mary Jo Rustamier, their heirs and devisees; JAK Minerals LLLP; Julie Ellen Barnes, as her separate property, her heirs and devisees; KARS O&G, LLC; KCK Energy, LLC; KCK Resources, Inc.; Kimbell Royalty Holdings, LLC; L. S. Henry, LLC; LER Resources, Ltd.; MAP2006-OG, an Oklahoma general partnership; Mike Stewart, whose marital status is unknown, his heirs and devisees; Morgan Creek Properties, LLC; Pamela Power Burton, as her separate property, her heirs and devisees; PBES 18-007, LLC; Quanah Exploration, LLC; Richard Donnelly, Trustee under the George A. Donnelly TR FBO David Preston Donnelly, Richard Donnelly, Jr., and Martha Brittain Donnelly; Richard Donnelly, whose marital status is unknown, his heirs and devisees; Richardson Mineral & Royalty, LLC; RL & JJ Stevens FP, LP; Robert H. Marshall, whose marital status is unknown, his heirs and devisees; Rusk Capital Management LLC; Serenity Resources, LLC; Spinnaker Investments, L.P.; Spinnaker Oil & Gas, L.P.; Steve C. Barnes, as his separate property, his heirs and devisees; TAS Royalty Company; The Eastland Oil Company; Travis Ross Lawson, as his separate property, his heirs and devisees; Viola Elaine Barnes, as her separate property, her heirs and devisees;

sees; warren ventures, L.L.C.; and William L. Porter, whose marital status is unknown, his heirs and devisees.

Case No. 23250: Application of Matador Production Company for Compulsory Pooling, Eddy County, New Mexico. Applicant in the above-styled cause seeks an order pooling all uncommitted interests in the Wolfcamp formation underlying a standard 640-acre, more or less, horizontal well spacing unit comprised of the N/2 of Sections 27 and 28, Township 22 South, Range 28 East, NMPM, Eddy County, New Mexico. Said unit will be initially dedicated to the proposed:

- Charlie K.S. 2827 Fed Com #201H well, to be horizontally drilled from a surface location in the NE/4 of Section 29 to a bottom hole location in the NE/4 NE/4 (Unit A) of Section 27; and

- Charlie K.S. 2827 Fed Com #202H well, to be horizontally drilled from a surface location in the NE/4 of Section 29 to a bottom hole location in the SE/4 NE/4 (Unit H) of Section 27.

Also, to be considered will be the cost of drilling and completing the wells and the allocation of the cost thereof, actual operating costs and charges for supervision, designation of Applicant as operator of the wells, and a 200% charge for risk involved in drilling the wells. Said area is located approximately 7 miles southeast of Carlsbad, New Mexico.

#5526731, Current Argus, December 18, 2022

Carlsbad Current Argus.

PART OF THE USA TODAY NETWORK

Affidavit of Publication

Ad # 0005575232

This is not an invoice

STATE OF NEW MEXICO
ENERGY, MINERALS AND NATURAL RESOURCES
DEPARTMENT
OIL CONSERVATION DIVISION
SANTA FE, NEW MEXICO

HOLLAND & HART
POBOX 2208

SANTA FE, NM 87504

The State of New Mexico, Energy Minerals and Natural Resources Department, Oil Conservation Division ("Division") hereby gives notice that the Division will hold public hearings before a hearing examiner on the following case. During the COVID-19 Public Health Emergency, state buildings are closed to the public and Division hearings will be conducted remotely. The public hearing for the following case will be electronic and conducted remotely. The hearing will be conducted on **Thursday, February 16, 2023, beginning at 8:15 a.m.** To participate in the electronic hearing, see the instructions posted below. The docket may be viewed at <https://www.emnrd.nm.gov/ocd/hearing-info/> or obtained from Marlene Salvidrez, at Marlene.Salvidrez@emnrd.nm.gov. Documents filed in the case may be viewed at <https://ocdimage.emnrd.nm.gov/Imaging/Default.aspx>. If you are an individual with a disability who needs a reader, amplifier, qualified sign language interpreter, or other form of auxiliary aid or service to attend or participate in a hearing, contact Marlene Salvidrez at Marlene.Salvidrez@emnrd.nm.gov, or the New Mexico Relay Network at 1-800-659-1779, no later than **February 5, 2023**.

I, a legal clerk of the **Carlsbad Current Argus**, a newspaper published daily at the City of Carlsbad, in said county of Eddy, state of New Mexico and of general paid circulation in said county; that the same is a duly qualified newspaper under the laws of the State wherein legal notices and advertisements may be published; that the printed notice attached hereto was published in the regular and entire edition of said newspaper and not in supplement thereof in editions dated as follows:

01/31/2023

STATE OF NEW MEXICO TO:
All named parties and persons
having any right, title, interest
or claim in the following case
and notice to the public.

(NOTE: All land descriptions herein refer to the New Mexico Principal Meridian whether or not so stated.)



Legal Clerk

To: All interest owners subject to pooling proceedings, including: Roemer-Swanson Energy Corporation; Magnum Hunter Production, Inc.; Jack W. Rustamier and wife, Mary Jo Rustamier, their heirs and devisees; Rusk Capital Management LLC; and Estate of Lorraine M. Chewning, deceased, her heirs and devisees.

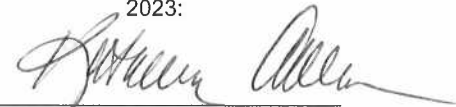
Subscribed and sworn before me this January 31, 2023:

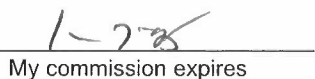

State of WI, County of Brown
NOTARY PUBLIC

My commission expires

Case No. 23248: **Application of Matador Production Company for Compulsory Pooling, Eddy County, New Mexico.** Applicant in the above-styled cause seeks an order pooling all uncommitted interests in the Bone Spring formation underlying a standard 320-acre, more or less, horizontal well spacing unit comprised of the N/2 N/2 of Sections 27 and 28, Township 22 South, Range 28 East, NMPM, Eddy County, New Mexico. Said unit will be initially dedicated to the proposed **Charlie K.S. 2827 Fed Com #121H** well, to be horizontally drilled from a surface location in the NE/4 of Section 29 to a bottom hole location in the NE/4 NE/4 (Unit A) of Section 27. Also, to be considered will be the cost of drilling and completing the well and the allocation of the cost thereof, actual operating costs and charges for supervision, designation of Applicant as operator of the well, and a 200% charge for risk involved in drilling the well. Said area is located approximately 7 miles southeast of Carlsbad, New Mexico.
#5575232, Current Argus, January 31, 2023

Ad # 0005575232
PO #: Case No. 23248
of Affidavits 1

This is not an invoice

Carlsbad Current Argus.

PART OF THE USA TODAY NETWORK

Affidavit of Publication

Ad # 0005575213

This is not an invoice

STATE OF NEW MEXICO
ENERGY, MINERALS AND NATURAL RESOURCES
DEPARTMENT
OIL CONSERVATION DIVISION
SANTA FE, NEW MEXICO

HOLLAND & HART
POBOX 2208

SANTA FE, NM 87504

I, a legal clerk of the **Carlsbad Current Argus**, a newspaper published daily at the City of Carlsbad, in said county of Eddy, state of New Mexico and of general paid circulation in said county; that the same is a duly qualified newspaper under the laws of the State wherein legal notices and advertisements may be published; that the printed notice attached hereto was published in the regular and entire edition of said newspaper and not in supplement thereof in editions dated as follows:

01/31/2023



Legal Clerk

Subscribed and sworn before me this January 31, 2023:

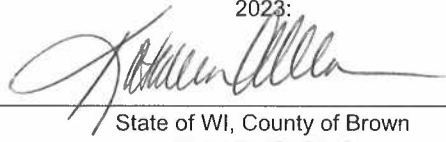

State of WI, County of Brown
NOTARY PUBLIC

1-7-23

My commission expires

The State of New Mexico, Energy Minerals and Natural Resources Department, Oil Conservation Division ("Division") hereby gives notice that the Division will hold public hearings before a hearing examiner on the following case. During the COVID-19 Public Health Emergency, state buildings are closed to the public and Division hearings will be conducted remotely. The public hearing for the following case will be electronic and conducted remotely. The hearing will be conducted on **Thursday, February 16, 2023, beginning at 8:15 a.m.** To participate in the electronic hearing, see the instructions posted below. The docket may be viewed at <https://www.emnrd.nm.gov/ocd/hearing-info/> or obtained from Marlene Salvidrez, at Marlene.Salvidrez@emnrd.nm.gov. Documents filed in the case may be viewed at <https://ocdimage.emnrd.nm.gov/Imaging/Default.aspx>. If you are an individual with a disability who needs a reader, amplifier, qualified sign language interpreter, or other form of auxiliary aid or service to attend or participate in a hearing, contact Marlene Salvidrez at Marlene.Salvidrez@emnrd.nm.gov, or the New Mexico Relay Network at 1-800-659-1779, no later than **February 5, 2023**.

STATE OF NEW MEXICO TO:
All named parties and persons
having any right, title, interest
or claim in the following case
and notice to the public.

(NOTE: All land descriptions herein refer to the New Mexico Principal Meridian whether or not so stated.)

To: All interest owners subject to pooling proceedings, including: Roemer-Swanson Energy Corporation; Magnum Hunter Production, Inc.; Jack W. Rustamier and wife, Mary Jo Rustamier, their heirs and devisees; Rusk Capital Management LLC; and Estate of Lorraine M. Chewning, deceased, her heirs and devisees.

Case No. 23249: Application of Matador Production Company for Compulsory Pooling, Eddy County, New Mexico. Applicant in the above-styled cause seeks an order pooling all uncommitted interests in the Bone Spring formation underlying a standard 320-acre, more or less, horizontal well spacing unit comprised of the S/2 N/2 of Sections 27 and 28, Township 22 South, Range 28 East, NMPM, Eddy County, New Mexico. Said unit will be initially dedicated to the proposed **Charlie K.S. 2827 Fed Com #122H** well, to be horizontally drilled from a surface location in the NE/4 of Section 29 to a bottom hole location in the SE/4 NE/4 (Unit H) of Section 27. Also, to be considered will be the cost of drilling and completing the well and the allocation of the cost thereof, actual operating costs and charges for supervision, designation of Applicant as operator of the well, and a 200% charge for risk involved in drilling the well. Said area is located approximately 7 miles southeast of Carlsbad, New Mexico.
#5575213, Current Argus, January 31, 2023

Ad # 0005575213
PO #: Case No. 23249
of Affidavits 1

This is not an invoice

Carlsbad Current Argus.

PART OF THE USA TODAY NETWORK

Affidavit of Publication

Ad # 0005575220

This is not an invoice

HOLLAND & HART
POBOX 2208

SANTA FE, NM 87504

I, a legal clerk of the **Carlsbad Current Argus**, a newspaper published daily at the City of Carlsbad, in said county of Eddy, state of New Mexico and of general paid circulation in said county; that the same is a duly qualified newspaper under the laws of the State wherein legal notices and advertisements may be published; that the printed notice attached hereto was published in the regular and entire edition of said newspaper and not in supplement thereof in editions dated as follows:

01/31/2023



Legal Clerk

Subscribed and sworn before me this January 31, 2023:

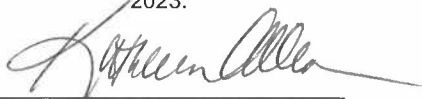

State of WI, County of Brown
NOTARY PUBLIC

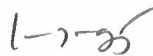

My commission expires

Ad # 0005575220
PO #: Case No. 23250
of Affidavits 1

This is not an invoice

**STATE OF NEW MEXICO
ENERGY, MINERALS AND NATURAL RESOURCES
DEPARTMENT
OIL CONSERVATION DIVISION
SANTA FE, NEW MEXICO**

The State of New Mexico, Energy Minerals and Natural Resources Department, Oil Conservation Division ("Division") hereby gives notice that the Division will hold public hearings before a hearing examiner on the following case. During the COVID-19 Public Health Emergency, state buildings are closed to the public and Division hearings will be conducted remotely. The public hearing for the following case will be electronic and conducted remotely. The hearing will be conducted on **Thursday, February 16, 2023, beginning at 8:15 a.m.** To participate in the electronic hearing, see the instructions posted below. The docket may be viewed at <https://www.emnrd.nm.gov/ocd/hearing-info/> or obtained from Marlene Salvidrez, at Marlene.Salvidrez@emnrd.nm.gov. Documents filed in the case may be viewed at <https://ocdimage.emnrd.nm.gov/Imaging/Default.aspx>. If you are an individual with a disability who needs a reader, amplifier, qualified sign language interpreter, or other form of auxiliary aid or service to attend or participate in a hearing, contact Marlene Salvidrez at Marlene.Salvidrez@emnrd.nm.gov, or the New Mexico Relay Network at 1-800-659-1779, no later than **February 5, 2023**.

**STATE OF NEW MEXICO TO:
All named parties and persons
having any right, title, interest
or claim in the following case
and notice to the public.**

(NOTE: All land descriptions herein refer to the New Mexico Principal Meridian whether or not so stated.)

To: All interest owners subject to pooling proceedings, including: Roemer-Swanson Energy Corporation; Magnum Hunter Production, Inc.; Jack W. Rustamier and wife, Mary Jo Rustamier, their heirs and devisees; Rusk Capital Management LLC; and Estate of Lorraine M. Chewning, deceased, her heirs and devisees.

Case No. 23250: Application of Matador Production Company for Compulsory Pooling, Eddy County, New Mexico. Applicant in the above-styled cause seeks an order pooling all uncommitted interests in the Wolfcamp formation underlying a standard 640-acre, more or less, horizontal well spacing unit comprised of the N/2 of Sections 27 and 28, Township 22 South, Range 28 East, NMPM, Eddy County, New Mexico. Said unit will be initially dedicated to the proposed:

- **Charlie K.S. 2827 Fed Com #201H** well, to be horizontally drilled from a surface location in the NE/4 of Section 29 to a bottom hole location in the NE/4 NE/4 (Unit A) of Section 27; and
 - **Charlie K.S. 2827 Fed Com #202H** well, to be horizontally drilled from a surface location in the NE/4 of Section 29 to a bottom hole location in the SE/4 NE/4 (Unit H) of Section 27.
- Also, to be considered will be the cost of drilling and completing the wells and the allocation of the cost thereof, actual operating costs and charges for supervision, designation of Applicant as operator of the wells, and a 200% charge for risk involved in drilling the wells. Said area is located approximately 7 miles southeast of Carlsbad, New Mexico.

#5575220, Current Argus, January 31, 2023