

**STATE OF NEW MEXICO  
DEPARTMENT OF ENERGY, MINERALS AND NATURAL RESOURCES  
OIL CONSERVATION DIVISION**

**APPLICATION OF BTA OIL PRODUCERS,  
LLC FOR COMPULSORY POOLING,  
LEA COUNTY, NEW MEXICO.**

**CASE NO. 23325**

**EXHIBIT INDEX**

Compulsory Pooling Checklist

|           |  |
|-----------|--|
| Exhibit A | Self-Affirmed Statement of Kristeen Ramos                            |
| A-1       | Application & Proposed Notice of Hearing                             |
| A-2       | C-102  |
| A-3       | Plat of Tracts, Tract Ownership, Pooled Parties, Unit Recapitulation |
| A-4       | Sample Well Proposal Letter & AFE                                    |
| A-5       | Chronology of Contact  |
| Exhibit B | Self-Affirmed Statement of David Childers                            |
| B-1       | Project Location Map   |
| B-2       | Subsea Structure Map   |
| B-3       | Stratigraphic Cross-Section  |
| B-4       | Gross Isopach Map  |
| Exhibit C | Self-Affirmed Statement of Dana S. Hardy                             |
| C-1       | Sample Notice Letter to All Interested Parties                       |
| C-2       | Chart of Notice to All Interested Parties                            |
| C-3       | Copies of Certified Mail Green Cards and White Slips                 |
| C-4       | Affidavit of Publication for January 22, 2023                        |

**COMPULSORY POOLING APPLICATION CHECKLIST****ALL INFORMATION IN THE APPLICATION MUST BE SUPPORTED BY SIGNED AFFIDAVITS**

| <b>Case: 23325</b>   | <b>APPLICANT'S RESPONSE</b>  |
|--|--|
| <b>Date</b>  | <b>March 2, 2023</b>   |
| Applicant  | <b>BTA Oil Producers, LLC</b>  |
| Designated Operator & OGRID (affiliation if applicable)  | <b>OGRID No. 260297</b>  |
| Applicant's Counsel:   | Hinkle Shanor LLP  |
| Case Title:  | Application of BTA Oil Producers, LLC for Compulsory Pooling, Lea County, New Mexico.  |
| Entries of Appearance/Intervenors:   | None   |
| Well Family  | Hideout  |
| <b>Formation/Pool</b>  |  |
| Formation Name(s) or Vertical Extent:  | Pennsylvanian Shale  |
| Primary Product (Oil or Gas):  | Oil  |
| Pooling this vertical extent:  | Pennsylvanian Shale  |
| Pool Name and Pool Code:   | Upper Pennsylvanian Pool (Code 98333)  |
| Well Location Setback Rules:   | Statewide  |
| <b>Spacing Unit</b>  |  |
| Type (Horizontal/Vertical)   | Horizontal   |
| Size (Acres)   | 240-acres  |
| Building Blocks:   | quarter-quarter  |
| Orientation:   | South/North  |
| Description: TRS/County  | E/2 E/2 of Section 13 and the E/2 NE/4 of Section 24, Township 17 South, Range 35 East, Lea County   |
| Standard Horizontal Well Spacing Unit (Y/N), If No, describe and is approval of non-standard unit requested in this application?                   | Yes.   |
| <b>Other Situations</b>  |  |
| Depth Severance: Y/N. If yes, description  | No   |
| Proximity Tracts: If yes, description  | No   |
| Proximity Defining Well: if yes, description   | N/A  |
| Applicant's Ownership in Each Tract  | Exhibit A-3  |
| <b>Well(s)</b>   |  |
| Name & API (if assigned), surface and bottom hole location, footages, completion target, orientation, completion status (standard or non-standard) | Add wells as needed  |
| Well #1  | Hideout 22115 24-13 State Com #1H (API # ---)<br>SHL: 2400' FNL & 1305' FEL (Unit H), Section 24, T17S, R35E<br>BHL: 50' FNL & 660' FEL (Unit A), Section 13, T17S, R35E<br>Completion Target: Pennsylvanian Shale (Approx. 11,595' TVD) |
| Horizontal Well First and Last Take Points   | Exhibit A-2  |
| Completion Target (Formation, TVD and MD)  | Exhibit A-4  |
| <b>AFE Capex and Operating Costs</b>   |  |
| Drilling Supervision/Month \$  | \$8,000.00   |
| Production Supervision/Month \$  | \$800.00   |
| Justification for Supervision Costs  | Exhibit A  |

|  |                                       |
|--|---------------------------------------|
| Requested Risk Charge  | 200%                                  |
| <b>Notice of Hearing</b>   |                                       |
| Proposed Notice of Hearing   | Exhibit A-1                           |
| Proof of Mailed Notice of Hearing (20 days before hearing)   | Exhibit C-1, Exhibit C-2, Exhibit C-3 |
| Proof of Published Notice of Hearing (10 days before hearing)  | Exhibit C-4                           |
| <b>Ownership Determination</b>   |                                       |
| Land Ownership Schematic of the Spacing Unit   | Exhibit A-3                           |
| Tract List (including lease numbers and owners)  | Exhibit A-3                           |
| If approval of Non-Standard Spacing Unit is requested, Tract List (including lease numbers and owners) of Tracts subject to notice requirements. | N/A                                   |
| Pooled Parties (including ownership type)  | Exhibit A-3                           |
| Unlocatable Parties to be Pooled   | N/A                                   |
| Ownership Depth Severance (including percentage above & below)   | N/A                                   |
| <b>Joinder</b>   |                                       |
| Sample Copy of Proposal Letter   | Exhibit A-4                           |
| List of Interest Owners (ie Exhibit A of JOA)  | Exhibit A-3                           |
| Chronology of Contact with Non-Joined Working Interests  | Exhibit A-5                           |
| Overhead Rates In Proposal Letter  | Exhibit A-4                           |
| Cost Estimate to Drill and Complete  | Exhibit A-4                           |
| Cost Estimate to Equip Well  | Exhibit A-4                           |
| Cost Estimate for Production Facilities  | Exhibit A-4                           |
| <b>Geology</b>   |                                       |
| Summary (including special considerations)   | Exhibit B                             |
| Spacing Unit Schematic   | Exhibit B-1                           |
| Gunbarrel/Lateral Trajectory Schematic   | N/A                                   |
| Well Orientation (with rationale)  | Exhibit B                             |
| Target Formation   | Exhibit B                             |
| HSU Cross Section  | Exhibit B-2                           |
| Depth Severance Discussion   | N/A                                   |
| <b>Forms, Figures and Tables</b>   |                                       |
| C-102  | Exhibit A-2                           |
| Tracts   | Exhibit A-3                           |
| Summary of Interests, Unit Recapitulation (Tracts)   | Exhibit A-3                           |
| General Location Map (including basin)   | Exhibit B-1                           |
| Well Bore Location Map   | Exhibit B-1                           |
| Structure Contour Map - Subsea Depth   | Exhibit B-2                           |
| Cross Section Location Map (including wells)   | Exhibit B-2                           |
| Cross Section (including Landing Zone)   | Exhibit B-3                           |
| <b>Additional Information</b>  |                                       |
| Special Provisions/Stipulations  | N/A                                   |
| <b>CERTIFICATION: I hereby certify that the information provided in this checklist is complete and accurate.</b>                                 |                                       |
| <b>Printed Name</b> (Attorney or Party Representative):  | Dana S. Hardy                         |

|  |                   |
|--|-------------------|
| <b>Signed Name</b> (Attorney or Party Representative): | /s/ Dana S. Hardy |
| <b>Date:</b>   | 2/28/2023         |

**STATE OF NEW MEXICO  
DEPARTMENT OF ENERGY, MINERALS AND NATURAL RESOURCES  
OIL CONSERVATION DIVISION**

**APPLICATION OF BTA OIL PRODUCERS,  
LLC FOR COMPULSORY POOLING,  
LEA COUNTY, NEW MEXICO**

**CASE NO. 23325**

**SELF-AFFIRMED STATEMENT  
OF KRISTEEN RAMOS**

1. I am a landman at BTA Oil Producers, LLC (“BTA”) and am over 18 years of age. I have personal knowledge of the matters addressed herein and am competent to provide this Self-Affirmed Statement. I have previously testified before the New Mexico Oil Conservation Division (“Division”) and my credentials as an expert in petroleum land matters were accepted and made a matter of record.

2. I am familiar with the land matters involved in the above-referenced case. Copies of BTA’s application and proposed hearing notice are attached as **Exhibit A-1**.

3. None of the parties proposed to be pooled in this case indicated opposition to this matter proceeding by affidavit, therefore I do not expect any opposition at hearing.

4. BTA seeks an order pooling all uncommitted mineral interests in the Pennsylvanian Shale formation underlying a 240-acre, more or less, standard horizontal spacing unit comprised of the E/2 E/2 of Section 13 and the E/2 NE/4 of Section 24, Township 17 South, Range 35 East, Lea County, New Mexico (“Unit”).

5. The Unit will be dedicated to the **Hideout 22115 24-13 State Com #1H** well (“Well”), which will be completed in the Upper Pennsylvanian Pool (Code 98333). The Well will be horizontally drilled from a surface hole location in the SE/4 NE/4 (Unit H) of Section 24 to a bottom hole location in the NE/4 NE/4 (Unit A) of Section 13.

**BTA Oil Producers, LLC - Case No. 23325  
Exhibit A**

6. The completed interval of the Well will be orthodox.
7. **Exhibit A-2** contains the C-102 for the Well.
8. **Exhibit A-3** contains a plat identifying ownership by tract in the Unit. This exhibit also includes any applicable lease numbers, a unit recapitulation, and the interests BTA seeks to pool highlighted in yellow. All of the parties are locatable in that BTA believes it located valid addresses for them.

9. To locate the interest owners, BTA conducted a diligent search of all county public records including phone directories and computer databases. BTA also performed internet searches on multiple databases, including LexisNexis Accurint, which is a paid subscription service.

10. **Exhibit A-4** contains a sample well proposal letter and AFE sent to working interest owners for the Well. The estimated costs reflected on the AFE are fair and reasonable and comparable to the cost of other wells of similar depth and length drilled in the subject formation in the area.

11. In my opinion, BTA made a good-faith effort to reach voluntary joinder of uncommitted interests in the Well as indicated by the chronology of contact described in **Exhibit A-5**.

12. BTA requests overhead and administrative rates of \$8,000 per month while the Well is being drilled and \$800 per month while the Well is producing. These rates are fair and are comparable to the rates charged by BTA and other operators in the vicinity.

13. The attached exhibits were either prepared by me or under my supervision or were compiled from company business records.

14. In my opinion, the granting of BTA's application will serve the interests of conservation, the protection of correlative rights, and the prevention of waste.

15. I understand this Self-Affirmed Statement will be used as written testimony in this case. I affirm that my testimony above is true and correct and is made under penalty of perjury under the laws of the State of New Mexico. My testimony is made as of the date handwritten next to my signature below.

  
Kristeen Ramos

2/24/23  
Date

**STATE OF NEW MEXICO  
DEPARTMENT OF ENERGY, MINERALS AND NATURAL RESOURCES  
OIL CONSERVATION DIVISION**

**APPLICATION OF BTA OIL PRODUCERS,  
LLC FOR COMPULSORY POOLING,  
LEA COUNTY, NEW MEXICO.**

**CASE NO. 23325**

**APPLICATION**

Pursuant to NMSA 1978, § 70-2-17, BTA Oil Producers, LLC (OGRID No. 260297) (“BTA” or “Applicant”) applies for an order pooling all uncommitted interests in the Pennsylvanian Shale formation underlying a 240-acre, more or less, standard horizontal spacing unit comprised of the E/2 E/2 of Section 13 and the E/2 NE/4 of Section 24, Township 17 South, Range 35 East, Lea County, New Mexico (“Unit”). In support of this application, BTA states the following.

1. Applicant is a working interest owner in the Unit and has the right to drill wells thereon.
2. The Unit will be dedicated to the **Hideout 22115 24-13 State Com #1H** well (“Well”), to be drilled from a surface hole location in the SE/4 NE/4 (Unit H) of Section 24 to a bottom hole location in the NE/4 NE/4 (Unit A) of Section 13.
3. The completed interval of the Well will be orthodox.
4. Applicant has undertaken diligent, good-faith efforts to obtain voluntary agreements from all interest owners to participate in the drilling of the Well but has been unable to obtain voluntary agreements from all interest owners.
5. The pooling of uncommitted interests will avoid the drilling of unnecessary wells, prevent waste, and protect correlative rights.

**BTA Oil Producers, LLC - Case No. 23325  
Exhibit A-1**



6. In order to allow Applicant to obtain its just and fair share of the oil and gas underlying the subject lands, all uncommitted interests in the Unit should be pooled and Applicant should be designated as the operator of the Well and Unit.

WHEREFORE, Applicant requests that this application be set for hearing before an Examiner of the Oil Conservation Division on March 2, 2023, and, after notice and hearing as required by law, the Division enter an order:

- A. Pooling all uncommitted interests in the Unit;
- B. Approving the Well in the Unit;
- C. Designating Applicant as operator of the Unit and the Well to be drilled thereon;
- D. Authorizing Applicant to recover its costs of drilling, equipping and completing the Well;
- E. Approving the actual operating charged and costs of supervision while drilling and after completion, together with a provision adjusting the rated pursuant to the COPAS accounting procedures; and
- F. Imposing a 200% penalty for the risk assumed by Applicant in drilling and completing the Well against any working interest owner who does not voluntarily participate in the drilling of the Well.

Respectfully submitted,

HINKLE SHANOR LLP

/s/ Dana S. Hardy

Dana S. Hardy

Jaclyn M. McLean

Yarithza Peña

P.O. Box 2068

Santa Fe, NM 87504-2068

Phone: (505) 982-4554

dhardy@hinklelawfirm.com  
jmclean@hinklelawfirm.com  
ypena@hinklelawfirm.com  
*Counsel for BTA Oil Producers, LLC*

**Application of BTA Oil Producers, LLC for Compulsory Pooling, Lea County, New Mexico.**

Applicant seeks an order pooling all uncommitted interests in the Pennsylvanian Shale formation underlying a 240-acre, more or less, standard horizontal spacing unit comprised of the E/2 E/2 of Section 13 and the E/2 NE/4 of Section 24, Township 17 South, Range 35 East, Lea County, New Mexico ("Unit"). The Unit will be dedicated to the **Hideout 22115 24-13 State Com #1H** well ("Well"), to be drilled from a surface hole location in the SE/4 NE/4 (Unit H) of Section 24 to a bottom hole location in the NE/4 NE/4 (Unit A) of Section 13. The completed interval of the Well will be orthodox. Also to be considered will be the cost of drilling and completing the Well and the allocation of the cost, the designation of Applicant as operator of the Well, and a 200% charge for the risk involved in drilling and completing the Well. The Well is located approximately 9 miles southwest of Lovington, New Mexico.

District I  
1625 N. French Dr., Hobbs, NM 88240  
Phone: (575) 393-6161 Fax: (575) 393-0720  
District II  
811 S. First St., Artesia, NM 88210  
Phone: (575) 748-1283 Fax: (575) 748-9720  
District III  
1000 Rio Brazos Road, Aztec, NM 87410  
Phone: (505) 334-6178 Fax: (505) 334-6170  
District IV  
1220 S. St. Francis Dr., Santa Fe, NM 87505  
Phone: (505) 476-3460 Fax: (505) 476-3462

State of New Mexico  
Energy, Minerals & Natural Resources Department  
OIL CONSERVATION DIVISION  
1220 South St. Francis Dr.  
Santa Fe, NM 87505

Form C-102  
Revised August 1, 2011  
Submit one copy to appropriate  
District Office  
 AMENDED REPORT

WELL LOCATION AND ACREAGE DEDICATION PLAT

|                                  |   |  |
|----------------------------------|---|--|
| <sup>1</sup> API Number          | <sup>2</sup> Pool Code<br>98333                             | <sup>3</sup> Pool Name<br>Upper Pennsylvanian Pool                 |
| <sup>4</sup> Property Code       | <sup>5</sup> Property Name<br>HIDEOUT 22115 24-13 STATE COM |  |
| <sup>7</sup> OGRID No.<br>260297 | <sup>8</sup> Operator Name<br>BTA OIL PRODUCERS, LLC        | <sup>6</sup> Well Number<br>01H<br><sup>9</sup> Elevation<br>3903' |

<sup>10</sup> Surface Location

| UL or lot no. | Section | Township | Range | Lot Idn | Feet from the | North/South line | Feet from the | East/West line | County |
|---------------|---------|----------|-------|---------|---------------|------------------|---------------|----------------|--------|
| H             | 24      | 17S      | 35E   |         | 2400          | NORTH            | 1305          | EAST           | LEA    |

<sup>11</sup> Bottom Hole Location If Different From Surface

| UL or lot no. | Section | Township | Range | Lot Idn | Feet from the | North/South line | Feet from the | East/West line | County |
|---------------|---------|----------|-------|---------|---------------|------------------|---------------|----------------|--------|
| A             | 13      | 17S      | 35E   |         | 50            | NORTH            | 660           | EAST           | LEA    |

|                                      |                               |                                  |                         |
|--------------------------------------|-------------------------------|----------------------------------|-------------------------|
| <sup>12</sup> Dedicated Acres<br>240 | <sup>13</sup> Joint or Infill | <sup>14</sup> Consolidation Code | <sup>15</sup> Order No. |
|--------------------------------------|-------------------------------|----------------------------------|-------------------------|

No allowable will be assigned to this completion until all interests have been consolidated or a non-standard unit has been approved by the division.

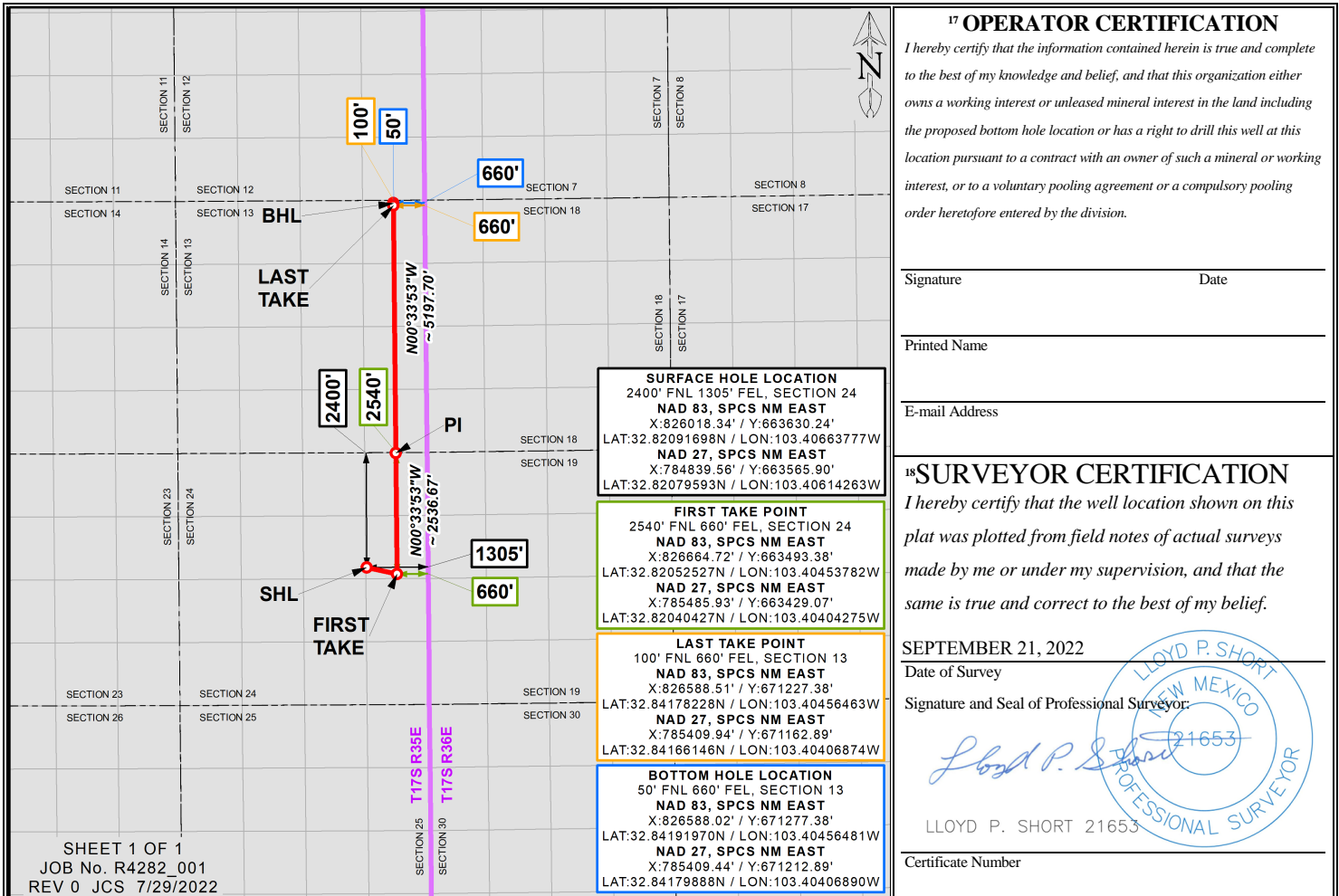

SECTION PLAT

E/2 E/2 of Section 13 and E/2 NE/4 of Section 24,  
Township 17 South, Range 35 East,  
County of Lea, State of New Mexico

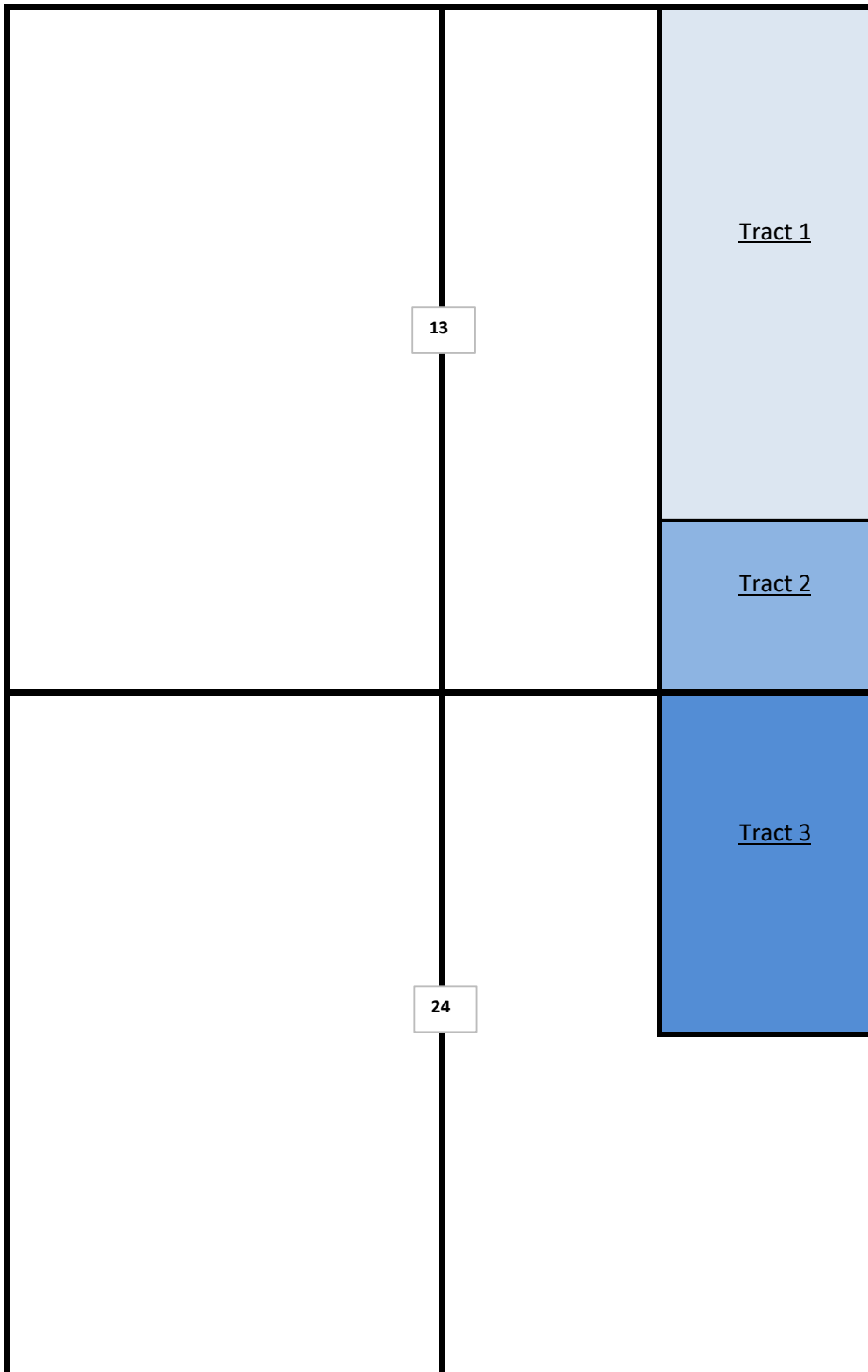

**BTA Oil Producers, LLC - Case No. 23325**  
**Exhibit A-3**

**Tract 1:** E/2 NE/4 and NE/4 SE/4 of Section 13 (120 acres) - State of NM VA-1351

|  |               |
|--|---------------|
| SBI West Texas                             | 49.000000% WI |
| BTA Oil Producers, LLC/V-F Petroleum, Inc. | 44.000000% WI |
| Fuel Products, Inc.                        | 4.000000% WI  |
| Sandhills Oil Company                      | 2.000000% WI  |
| Sandra Lawlis                              | 1.000000% WI  |
| Total: 100.000000% WI                      |               |

**Tract 2:** SE/4 SE/4 of Section 13 (40 acres) - State of NM B-1861

|                       |                |
|-----------------------|----------------|
| Maverick Permian, LLC | 100.000000% WI |
| Total: 100.000000% WI |                |

**Tract 3:** E/2 NE/4 of Section 24 (80 acres) - State of NM B-2531

|                                   |               |
|-----------------------------------|---------------|
| Read & Stephens, Inc.             | 28.750000% WI |
| Maverick Permian, LLC             | 25.000000% WI |
| First Century Oil, Inc.           | 7.500000% WI  |
| CBR Oil Properties, LLC           | 7.500000% WI  |
| BTA Oil Producers, LLC            | 5.000000% WI  |
| Fuel Products, Inc.               | 5.000000% WI  |
| Bernhardt Oil Corporation         | 3.750000% WI  |
| PDIII Exploration, Ltd.           | 3.750000% WI  |
| Tierra Encantada, LLC             | 3.750000% WI  |
| Clark Family LP                   | 3.000000% WI  |
| New Mexico Western Minerals, Inc. | 2.000000% WI  |
| Bean Family Limited Company       | 2.000000% WI  |
| J&L Exploration, LLC              | 1.000000% WI  |
| Highland (Texas) Energy Company   | 1.000000% WI  |
| CLM Production Co.                | .500000% WI   |
| Cactus Operating Company          | .500000% WI   |
| Total: 100.000000% WI             |               |

RECAPITULATION

| Tract Number | Number of Acres Committed | Percentage of Interest in Communitized Area |
|--------------|---------------------------|---|
| 1            | 120                       | 50.000000%                                  |
| 2            | 40                        | 16.666667%                                  |
| 3            | 80                        | 33.333333%                                  |
| TOTAL        | 240                       | 100.000000%                                 |



**BTA OIL PRODUCERS, LLC**

104 SOUTH PECOS STREET  
MIDLAND, TEXAS 79701-5021  
432-682-3753  
FAX 432-683-0311

**GULF COAST DISTRICT**  
TOTAL PLAZA  
1201 LOUISIANA STREET, STE. 3375  
HOUSTON, TEXAS 77002  
713-658-0077 FAX 713-655-0346

**ROCKY MOUNTAIN DISTRICT**  
600 17TH STREET, STE. 2230 SOUTH  
DENVER, COLORADO 80202  
303-534-4404 FAX 303-534-4661

CARLTON BEAL, JR.  
BARRY BEAL  
SPENCER BEAL  
KELLY BEAL  
BARRY BEAL, JR.  
STUART BEAL  
ROBERT DAVENPORT, JR.  
ASHLEY BEAL LAFEVERS  
ALEX BEAL

October 10, 2022

In re: Well Proposal  
Hideout 22115 24-13 State Com #1H  
SHL: 2,400' FNL & 1,305' FEL Section 24  
BHL: 50' FNL & 660' FEL Section 13  
FTP: 2,540' FNL & 660' FEL Section 24  
LTP: 100' FNL & 660' FEL of Section 13  
T-17-S, R-35-E  
Lea County, New Mexico  
BTA 22115 Village

Read & Stevens, Inc.  
400 North Pennsylvania Avenue  
Roswell, New Mexico

Attn: Mrs. Betty Young

Dear Mrs. Young:

Under the terms of that certain Development Agreement dated effective September 1, 2022, between V-F Petroleum, Inc. and BTA Oil Producers, LLC ("BTA"), BTA, as Operator, proposes to drill the Hideout 22115 24-13 State Com #1H Well (the "Well"), a horizontal, Pennsylvanian Shale Well with a TVD of 11,595' and a MD of 19,068'. The Well will be drilled as a one and one-half mile horizontal well at the above captioned location (the "Operation"). The Cumulative Well Costs of the Operation are estimated to be \$10,553,148.00 as detailed in our enclosed Authority for Expenditure ("AFE").

BTA proposes drilling the Well under the terms of a new 2015 AAPL Form 610-2015 Model Form Operating Agreement with following general provisions:

- 300% / 100% / 300% non-consent penalty;
- \$8,000.00 / \$800.00 drilling and producing rates;
- Contract Area of 240.00 acres, being the E/2 E/2 of Section 13 and the E/2 NE/4 of Section 24, T17S, R35E, limited to the Pennsylvanian Shale Formation; and
- BTA Oil Producers, LLC named as Operator.

If you do not wish to participate in the proposed wells, BTA would like to acquire your interest within the spacing unit(s) under a term assignment. The assignment will contain these general provisions:

- Three Year Primary Term;
- \$1,500/net acre, delivering an effective 75% net revenue interest to BTA;
- ORRI reserved to assignor, equal to the positive difference between 25% and existing burdens.

Find enclosed two (2) copies of our AFE for the drilling of the Hideout 22115 24-13 State Com #1H Well. If you elect to participate in the drilling of the Well, please so indicate by returning a signed copy of this letter along with a signed copy of the AFE to this office using the enclosed envelope. Please note the Well is a horizontal well and there will not be a casing point election.

Your election must be received by BTA within 30 days of your receipt of this letter. In the event that there has been no election after 30 days from your receipt of this letter, BTA will submit an application for a Compulsory Pooling Order with the New Mexico Oil Conservation Division.

Should you have any questions or require further information, please let me know.

Sincerely,  
  
 Kristeen Ramos  
 Landman

\_\_\_\_\_ Elect to Participate in the Hideout 22115 24-13 State Com #1H Well  
 (Send well information requirements to BTA)

\_\_\_\_\_ Elect to not to participate in the Hideout 22115 24-13 State Com #1H Well

Read & Stevens, Inc.

By: \_\_\_\_\_  
 Title: \_\_\_\_\_  
 Date: \_\_\_\_\_





Summary of Communications

Maverick Permian, LLC

- 1) 10/10/22 -Emailed and sent via Federal Express Overnight service the well proposal to Emma Kelly.
- 2) 10/12/22 -Email correspondence with Emma Kelly discussing Maverick's WI/NRI in the Hideout 22115 24-13 State Com #1H.
- 3) 10/21/22 -Email correspondence with Emma Kelly regarding BTA's other development in the area. Emma suggest she would be will to execute Hideout well election and JOA after reviewing production on another BTA well in the area.
- 4) 10/26/22 -Email correspondence with Emma Kelly proposing an agreement between BTA and Maverick to allow time to review the requested production and confirming the terms of the Hideout election and JOA.
- 5) 11/3/22 - Maverick Permian, LLC and BTA Oil Producers, LLC executed the Letter Agreement agreeing to the JOA and timeframe for electing on the Hideout 22115 24-13 State Com #1H.

SBI West Texas I LLC

- 1) 11/30/22 -Well proposal and JOA emailed to Andrew Bishop. Spoke to Mr. Bishop by phone and discussed the leases involved and the interest that they owned. Mr. Bishop requested a technical contact. I provided him with Britton Mcquien's contact information.
- 2) 12/7/22 - Sent an email to Andrew Bishop to ask if he had any questions regarding the well proposal and JOA and provided updated working interest and NRI.
- 3) 12/14/22 -Spoke with Mr. Bishop. They will likely not participate and are more interested in selling all or part of their interest.
- 4) 1/5/23 -Spoke with Mr. Bishop about purchasing their interest.
- 5) 1/12/23 - Contacted Andrew Bishop with an offer to purchase from BTA.
- 6) 2/14/23 - Spoke with Andrew Bishop about selling their interest to BTA.
- 7) 2/23/23 - Spoke with Andrew Bishop about purchasing their interest.

V-F Petroleum Inc, et al

- 1) 10/12/22 -Well proposal sent via Federal Express.
- 2) 10/17/22 -Fed Ex confirmed delivery.
- 3) 12/8/22 -Spoke with Jerry Gahr regarding well proposal. We discussed the fact that the V-F Petroleum group is under a Development Agreement and JOA with BTA. I informed him that this proposal was informational only.
- 4) 1/18/23 -Email correspondence with Jordan Shaw about their receipt of our Compulsory Pooling Application.
- 5) 2/6/23 -Phone conversation with Jordan Shaw. He is would like V-F removed from Pooled Party List.

Read & Stevens, Inc.

- 1) 10/10/22 -Emailed and sent via Federal Express Overnight service the well proposal to Betty Young.
- 2) 10/11/22 - Email correspondence with Betty Young regarding their ownership in the well and the other working interest owners in the well that Betty represents. Forwarded the JOA by email to Betty.

### Summary of Communications

- 3) 10/18/22 -Email correspondence with Lydia Dominguez at Read & Stevens regarding their working interest and net revenue interest and 30 day time frame for electing.
- 4) 11/29/22 -Emailed Betty Young and Lydia Lara to discuss BTA not receiving their well proposal election.
- 5) 12/1/2022 -Received a phone call from James Read requesting a phone call with our team to discuss geology, etc. Provided Mr. Read with Britton McQuien's contact information. Britton spoke with Mr. Read and discussed the well in detail.
- 6) 12/28/22 -Received an email from Mr. Read letting me know that they are still reviewing the proposal and would elect right after the first of the year.
- 7) 1/11/23 -Emailed Mr. Read to see if Read & Stephens had come to a decision on participation in the well.
- 8) 1/12/23 -Mr. Read emailed me to say they were meeting on 1/13/23 to discuss and make a decision.
- 9) 1/20/23 -Was informed via email from David Dagian that Permian Resources acquired Read & Stevens, Inc. He asked for interest amount in each well and had questions on the AFE for and the proposed JOA.

#### Fuel Products, Inc.

- 1) 10/12/22 -Well proposal sent via Federal Express.
- 2) 10/17/22 -Fed Ex confirmed delivery.
- 3) 12/8/22 -Spoke with Jerry Gahr regarding well proposal. We discussed the fact that the V-F Petroleum group is under a Development Agreement and JOA with BTA and that that Fuel Products is part of the V-F Petroleum group.
- 4) 1/18/23 -Email correspondence with Jordan Shaw about their receipt of our Compulsory Pooling Application. Discussed by phone that Fuel Products, Inc. is not named in the Development Agreement between BTA and VF and that we needed to work on an Amendment or Letter Agreement including them.
- 5) 2/6/23 -Phone conversation with Jordan Shaw. He is working on a Letter Agreement that would make Fuel Products subject to the BTA/VF Development Agreement and JOA.
- 6) 2/20/23 -Emailed Jordan Shaw to inquire on Letter Agreement. He informed me that VF Petroleum may be acquiring Fuel Products, Inc.'s interest in this well. He promised to be back in touch on 2/21/23.
- 7) 2/23/23 - Received a Letter Agreement from Fuel Products, Inc. agreeing to execute the JOA attached to the Letter Agreement.

#### First Century Oil, Inc.

- 1) 10/10/22 -Emailed and sent via Federal Express Overnight service the well proposal to Betty Young.
- 2) 10/11/22 - Email correspondence with Betty Young regarding their ownership in the well and the other working interest owners in the well that Betty represents. Forwarded the JOA by email to Betty.
- 3) 10/18/22 -Email correspondence with Lydia Dominguez regarding their working interest and net revenue interest and 30 day time frame for electing.

### Summary of Communications

- 4) 11/29/22 -Emailed Betty Young and Lydia Lara to discuss BTA not receiving their well proposal election.
- 5) 12/1/2022 -Received a phone call from James Read requesting a phone call with our team to discuss geology, etc. Provided Mr. Read with Britton McQuien's contact information. Britton spoke with Mr. Read and discussed the well in detail.
- 6) 12/28/22 -Received an email from Mr. Read letting me know that they are still reviewing the proposal and would elect right after the first of the year.
- 7) 1/11/23 -Emailed Mr. Read to see if they had come to a decision on participation in the well.
- 8) 1/12/23 -Mr. Read emailed me to say they were meeting on 1/13/23 to discuss and make a decision.
- 9) 1/20/23 -Was informed via email from David Dagian that Permian Resources acquired First Century Oil, Inc. He asked for interest amount in each well and had questions on the AFE for and the proposed JOA.

#### CBR Oil Properties, LLC

- 1) 10/10/22 -Emailed and sent via Federal Express Overnight service the well proposal to Betty Young.
- 2) 10/11/22 - Email correspondence with Betty Young regarding their ownership in the well and the other working interest owners in the well that Betty represents. Forwarded the JOA by email to Betty.
- 3) 10/18/22 -Email correspondence with Lydia Dominguez regarding their working interest and net revenue interest and 30 day time frame for electing.
- 4) 11/29/22 -Emailed Betty Young and Lydia Lara to discuss BTA not receiving their well proposal election.
- 5) 12/1/2022 -Received a phone call from James Read requesting a phone call with our team to discuss geology, etc. Provided Mr. Read with Britton McQuien's contact information. Britton spoke with Mr. Read and discussed the well in detail.
- 6) 12/28/22 -Received an email from Mr. Read letting me know that they are still reviewing the proposal and would elect right after the first of the year.
- 7) 1/11/23 -Emailed Mr. Read to see if they had come to a decision on participation in the well.
- 8) 1/12/23 -Mr. Read emailed me to say they were meeting on 1/13/23 to discuss and make a decision.
- 9) 1/27/23 -Received CBR's election to participate.
- 10) 1/31/23 -Emailed Betty Young another copy of the proposed JOA.
- 11) 2/21/23 -Emailed Lydia Domingues a copy of the proposed JOA. Spoke with Lydia by phone who said that Mrs. Young would execute the JOA on 2/23/23 and would send to me by overnight service.
- 12) 2/23/23 - Received executed JOA.

#### HHB Limited Partnership

- 1) 10/12/22 -Well proposal sent via Federal Express.
- 2) 10/17/22 -Fed Ex confirmed delivery.

- 3) 11/29/22 -Spoke with Robert Bass. He had not seen well proposal and provided me with a mailing address and email adress to send to. Emailed and sent well proposal by Federal Express overnight service.
- 4) 12/5/22 -Spoke with Robert Bass. He indicated that he would prefer to term assign this interest to BTA.
- 5) 1/20/23 -Robert Bass emailed well proposal election to not participate and reiterated that he would like to term assign. I let him know that I was verifying title and that I would forward a proposed Term Assignment to him as soon as possible.
- 6) 2/17/2023 -Emailed our proposed Term Assignment to Robert Bass.
- 7) 2/20/2023 -Robert Bass emailed copy of executed Term Assignment and stated that he forwarded the orginial by mail.
- 8) 2/24/23 - Executed Term Assignment was received and sent for recording.

Tierra Encantada , LLC

- 1) 10/10/22 -Emailed and sent via Federal Express Overnight service the well proposal to Betty Young.
- 2) 10/11/22 - Email correspondence with Betty Young regarding their ownership in the well and the other working interest owners in the well that Betty represents. Forwarded the JOA by email to Betty.
- 3) 10/18/22 -Email correspondence with Lydia Dominguez regarding their working interest and net revenue interest and 30 day time frame for electing.
- 4) 11/29/22 -Emailed Betty Young and Lydia Lara to discuss BTA not receiving their well proposal election.
- 5) 12/1/2022 -Received a phone call from James Read requesting a phone call with our team to discuss geology, etc. Provided Mr. Read with Britton McQuien's contact information. Britton spoke with Mr. Read and discussed the well in detail.
- 6) 12/28/22 -Received an email from Mr. Read letting me know that they are still reviewing the proposal and would elect right after the first of the year.
- 7) 1/11/23 -Emailed Mr. Read to see if they had come to a decision on participation in the well.
- 8) 1/12/23 -Mr. Read emailed me to say they were meeting on 1/13/23 to discuss and make a decision.
- 9) 1/27/23 -Received Tierra Encantada's election to participate.
- 10) 1/31/23 -Emailed Betty Young another copy of the proposed JOA.
- 11) 2/21/23 -Emailed Lydia Domingues a copy of the proposed JOA. Spoke with Lydia by phone who said that Mrs. Young would execute the JOA on 2/23/23 and would send to me by overnight service.

Bernhardt Oil Corporation

- 1) 10/12/22 -Well proposal sent via Federal Express.
- 2) 10/17/22 -Fed Ex confirmed delivery.
- 3) 10/27/22 -Spoke with Valerie Lorenz regarding interest owned. I emailed her a copy of the proposed JOA.
- 4) 11/21/22 -Received election to participate.
- 5) 2/21/23 -Emailed another copy of the JOA to Valerie Lorenz.
- 6) 2/23/23 - Received executed JOA.

## Summary of Communications

### Laura K. Read, LLC/PDIII Exploration, LTD

- 1) 10/12/22 -Well proposal sent via Federal Express to Mrs. Read and emailed to her accountant Deborah Goluska.
- 2) 10/14/22 -Fed Ex confirmed delivery.
- 3) 10/19/22 -Spoke with Randy Watts, Laura Reed's landman, regarding interest owned.
- 4) 11/7/22 -Received an email from PDIII Exploration with attached Assignments from Laura K. Read to PDIII. Emailed well proposals to PDIII Exploration. Received PDIII's election to participate.
- 5) 2/21/23 -Emailed another copy of the proposed JOA.
- 6) 2/22/23 - Received executed JOA.

### Sandhills Oil Company

- 1) 12/1/22 -Well proposal sent via Federal Express.
- 2) 12/5/22 -Fed Ex confirmed delivery.
- 3) 12/14/22 -Spoke with John Herbig. He would like to term assign his interest to BTA.
- 4) 2/21/23 -Left a voice message and emailed Mr. Herbig with proposed Term Assignment. Received an email from Mr. Herbig who said he was reviewing the Term Assignment.

### Clark Family, LP

- 1) 10/12/22 -Well proposal sent via Federal Express.
- 2) 10/14/22 -Fed Ex confirmed delivery.
- 3) 12/14/22 -Spoke with Betty Young with Read & Stevens regarding Clark Family, LP's contact information. This family is a former investor of Read & Steven's and Mrs. Young provided the most recent contact information she had.
- 4) 12/15/22 -Tried to reach Clark Family, LP by phone. No response.

### New Mexico Western Minerals, Inc.

- 1) 10/12/22 -Well proposal sent via certified mail.
- 2) 10/18/22 -Certified mail delivery confirmed.
- 3) 10/20/22 -Spoke with Sandra Carrica regarding the interest owned. She suggested that they will likely participate.
- 4) 10/25/22 -Received their election to participate.
- 5) 2/1/23 -Emailed a copy of proposed JOA.
- 6) 2/21/23 -Emailed another copy of proposed JOA

### Bean Family Limited Company

- 1) 10/12/22 -Well proposal sent via Federal Express.
- 2) 10/19/22 -Fed Ex was returned as undeliverable. Contacted Betty Young who provided a PO Box to mail to.
- 3) 10/20/22 -Spoke with Sandra Carrica who confirmed that she represented Bean Family Limited Company.
- 4) 10/24/22 -Certified mail delivery confirmed.
- 5) 10/25/22 -Received their election to participate.

Summary of Communications

- 6) 2/1/23 -Emailed a copy of proposed JOA.
- 7) 2/21/23 -Emailed another copy of proposed JOA

Sandra Lawlis

- 1) 10/12/22 -Well proposal sent via Federal Express.
- 2) 10/17/22 -Fed Ex confirmed delivery.
- 3) 12/8/22 -Spoke with Jerry Gahr regarding well proposal. We discussed the fact that the V-F Petroleum group is under a Development Agreement and JOA with BTA and that Sandra Lawlis is part of the V-F Petroleum group.
- 4) 1/18/23 -Email correspondence with Jordan Shaw about their receipt of our Compulsory Pooling Application. Discussed by phone that Sandra Lawlis is not named in the Development Agreement between BTA and VF and that we needed to work on an Amendment or Letter Agreement including them.
- 5) 2/6/23 -Phone conversation with Jordan Shaw. He is working on a Letter Agreement that make Sandra Lawlis subject to the BTA/VF Development Agreement and JOA.
- 6) 2/20/23 -Emailed Jordan Shaw to inquire on Letter Agreement. He informed me that VF Petroleum may be acquiring Sandra Lawlis's interest in this well. He promised to be back in touch on 2/21/23.
- 7) 2/23/23 - Received email from Jordan Shaw stating that Sandra Lawlis would be executing an ABOS from herself to Fuel Products, Inc.

J&L Exploration, LLC

- 1) 10/12/22 -Well proposal sent via Federal Express.
- 2) 10/14/22 -Fed Ex confirmed delivery.
- 3) 12/14/22 -Spoke with Betty Young with Read & Stevens regarding J&L Exploration's contact information. This entity is a former investor of Read & Steven's and Mrs. Young provided the most recent contact information she had.
- 4) 12/15/22 -Tried to reach J&L Exploration, LLC by phone. No response.

Highland Texas Energy Company

- 1) 10/12/22 -Well proposal sent via Federal Express.
- 2) 10/14/22 -Fed Ex confirmed delivery.
- 3) 10/28/22 -Received an email from Gary Richardson with their election to participate.
- 4) 1/31/23 -Emailed a copy of proposed JOA to Gary Richardson.
- 5) 2/16/23 -Received a scanned copy of executed JOA. Mr. Richardson said he will forward original signatures by mail.

CLM Production Company

- 1) 10/12/22 -Well proposal sent via Federal Express.
- 2) 10/21/22 - Well proposal sent to a second address via Federal Express.
- 3) 10/24/22 -Fed Ex confirmed delivery.
- 4) 10/25/22 -Spoke with John Maxey. He requested a copy of the JOA. JOA was
- 5) 11/9/22 - Received election to participate.
- 6) 2/20/23 -Received an email from John Maxey stating that he would be executing the JOA and returning it to me this week.

### Summary of Communications

#### Cactus Operating Company

- 1) 10/12/22 -Well proposal sent via Federal Express.
- 2) 10/14/22 -Fed Ex confirmed delivery.
- 3) 12/14/22 -Spoke with Betty Young with Read & Stevens regarding Cactus Operating's contact information. This entity is a former investor of Read & Steven's and Mrs. Young provided the most recent contact information she had.
- 4) 12/15/22 -Tried to reach Cactus Operating Company by phone. No response.

#### Estate of William A. Bradshaw, III

- 1) 10/12/22 -Well proposal sent via Federal Express.
- 2) 10/17/22 -Fed Ex confirmed delivery.
- 3) 11/15/22 -Received an email from Gary Richardson with a notification of sale from the Estate of William A. Bradshaw, III to Highland Texas Energy Company. I was informed that the assignments were pending recording. Received an election to participate.
- 4) 1/31/23 -Emailed a copy of the proposed JOA to Gary Richardson. Asked about recorded Assignments.
- 5) 2/16/23 -Received a scanned copy of executed JOA. Mr. Richardson said he will forward original signatures by mail.



**STATE OF NEW MEXICO  
DEPARTMENT OF ENERGY, MINERALS AND NATURAL RESOURCES  
OIL CONSERVATION DIVISION**

**APPLICATION OF BTA OIL PRODUCERS,  
LLC FOR COMPULSORY POOLING,  
LEA COUNTY, NEW MEXICO**

**CASE NO. 23325**

**SELF-AFFIRMED STATEMENT  
OF DAVID CHILDERS**

1. I am a geologist with BTA Oil Producers, LLC (“BTA”) and am over 18 years of age. I have personal knowledge of the matters addressed herein and am competent to provide this Self-Affirmed Statement. I have previously testified before the Division and my credentials as an expert in geology were accepted as a matter of record.

2. I am familiar with the geological matters that pertain to the above-referenced case.

3. **Exhibit B-1** is a project location map that shows the location of the proposed **Hideout 22115 24-13 State Com #1H** well.

4. BTA is targeting the Pennsylvanian Shale Formation. **Exhibit B-2** is a subsea structure map that I prepared for this interval with 100-foot contours. The proposed horizontal well spacing unit is highlighted in red and the initial well is depicted with a **BLACK** dashed line. The structure map shows the Pennsylvanian Shale Formation. The structure appears consistent across the proposed spacing unit and I do not observe any faulting, pinch outs, or other geologic impediments to drilling horizontal wells in this area.

5. **Exhibit B-2** also shows a cross-section line in **BLUE** running North to South reflecting **THREE** wells penetrating the Pennsylvanian Shale Formation that I used to construct a stratigraphic cross-section from A to A’. These wells contain good logs and I consider them representative of the geology in the subject area.

6. **Exhibit B-3** is a stratigraphic cross-section that I prepared using the logs from the **THREE** wells noted on Exhibit B-2. Each well in the cross-section contains the gamma ray in the first track and resistivity in the second track. The initial target interval is labeled and marked. The cross-section demonstrates that the targeted interval is continuous across the proposed spacing unit.

7. **Exhibit B-4** is a Gross Isopach map of the Pennsylvanian Shale Formation interval. The proposed horizontal well spacing unit is highlighted in red and the initial well is depicted with a **BLACK** dashed line. The anticipated gross thickness of the Pennsylvanian Shale **Formation interval is 375 to 440 ft**. The gross isopach map demonstrates that the Pennsylvanian Shale Formation interval is present across the proposed spacing unit. The location of the previous cross-section from A-A' in Exhibit B-3 is also shown as a **BLUE** line on this map.

8. In my opinion, a stand-up orientation for the well is appropriate to properly develop the subject acreage because of an established directional pattern and the known fracture orientation in this portion of the trend. Stand-up orientation is also supported by a study of the production of stand-up vs laydown orientation in the area, with stand-up well results being significantly better.

9. Based on my geologic study, the Pennsylvanian Shale Formation underlying the subject area is suitable for development by horizontal wells and the acreage comprising the proposed spacing unit will be productive and contribute proportionately to the production from the well.

10. In my opinion, the granting of BTA's application will serve the interests of conservation, the protection of correlative rights, and the prevention of waste.

11. The exhibits attached hereto were either prepared by me or under my supervision or were compiled from company business records.

12. I understand this Self-Affirmed Statement will be used as written testimony in this case. I affirm my testimony above is true and correct and is made under penalty of perjury under the laws of the State of New Mexico. My testimony is made as of the date identified next to my signature below.

  
David Childers

2/23/2023  
Date

Exhibit B-1

**BTA** BTA Oil Producers, LLC

**EXHIBIT B-1**

Case No. 23325

Hideout 22115 24-13 State Com #1H

240 Acre Horizontal Well Spacing Unit Base Map

Lea County, New Mexico

**LEGEND:**



Proposed 240 Acre Spacing Unit

**WELL:**

SHL: BHL:

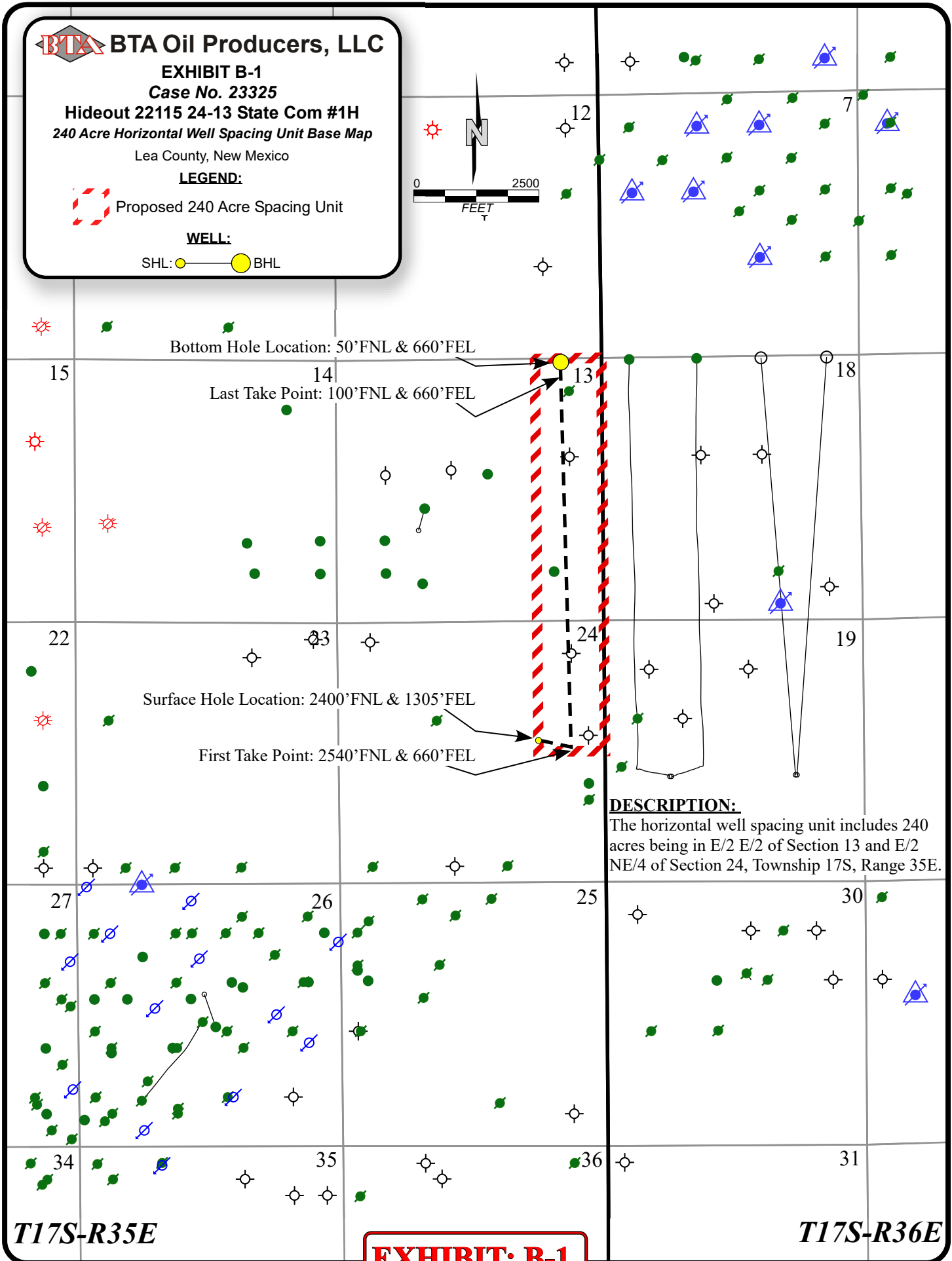
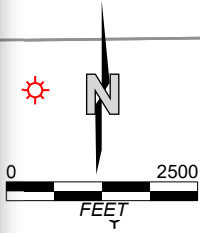

Bottom Hole Location: 50'FNL & 660'FEL

Last Take Point: 100'FNL & 660'FEL

Surface Hole Location: 2400'FNL & 1305'FEL

First Take Point: 2540'FNL & 660'FEL

**DESCRIPTION:**

The horizontal well spacing unit includes 240 acres being in E/2 E/2 of Section 13 and E/2 NE/4 of Section 24, Township 17S, Range 35E.

T17S-R35E

T17S-R36E

**EXHIBIT: B-1**

Exhibit B-2

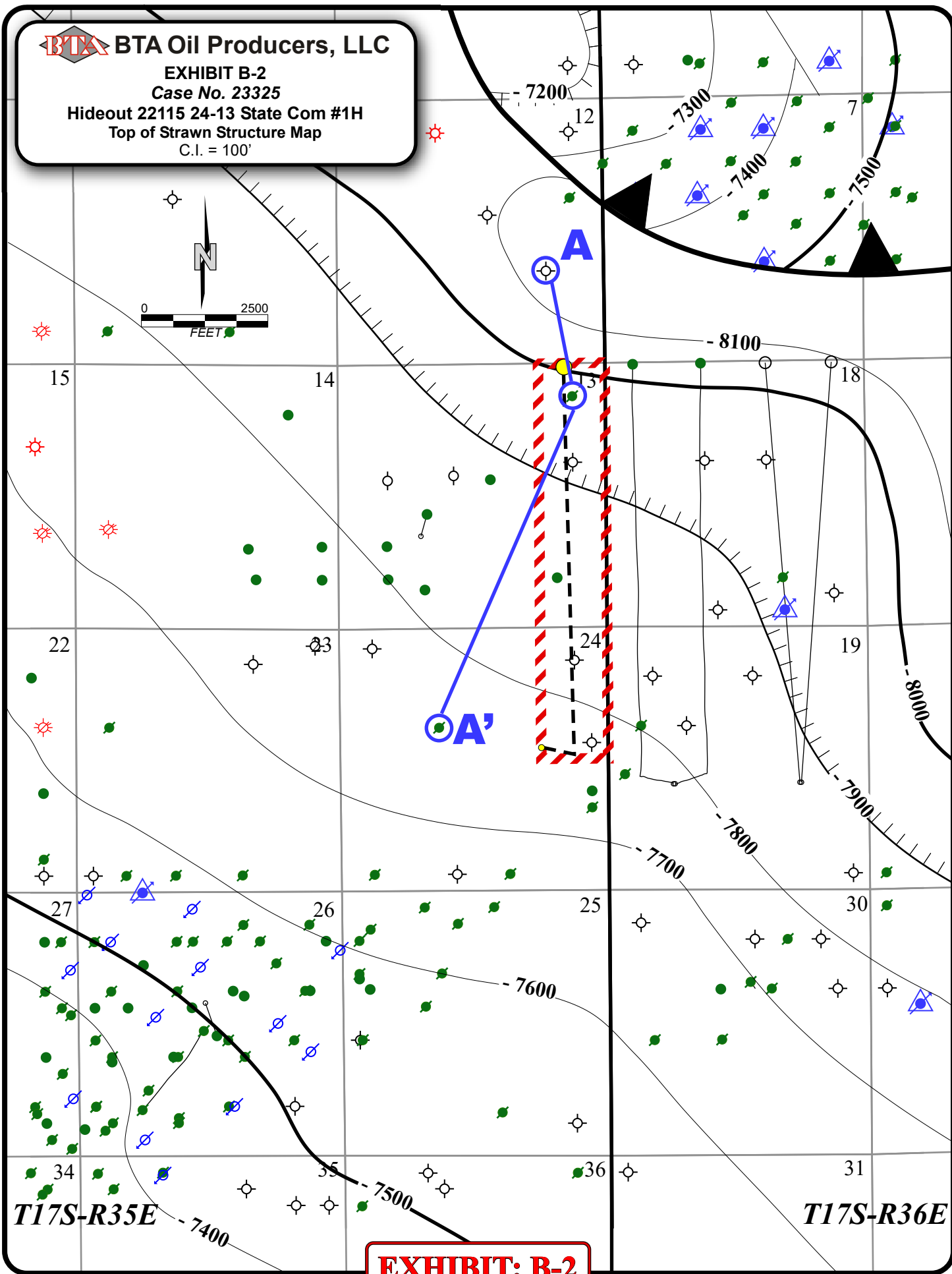

**EXHIBIT: B-2**

February, 2023 - KMR/jhb

**BTA** BTA Oil Producers, LLC

BTA Oil Producers, LLC - Case No. 23325

**EXHIBIT B-3**

Exhibit B-3

Case No. 23325

Hideout 22115 24-13 State Com #1H  
Stratigraphic Cross Section



V-F Petroleum Inc.  
Dos Mas #1  
Sec.12, T17S-R35E  
1848'FSL & 1153'FEL



Ameristate EXP.  
Angel State Com 13 #1  
Sec.13, T17S-R35E  
660'FNL & 660'FEL



Read & Stevens Inc.  
Meredith State #1  
Sec.24, T17S-R35E  
1980'FNL & 1980'FWL

*Penn Shale*

*Penn Shale*

Target Zone

Target Zone

*Strawn*

*Strawn*

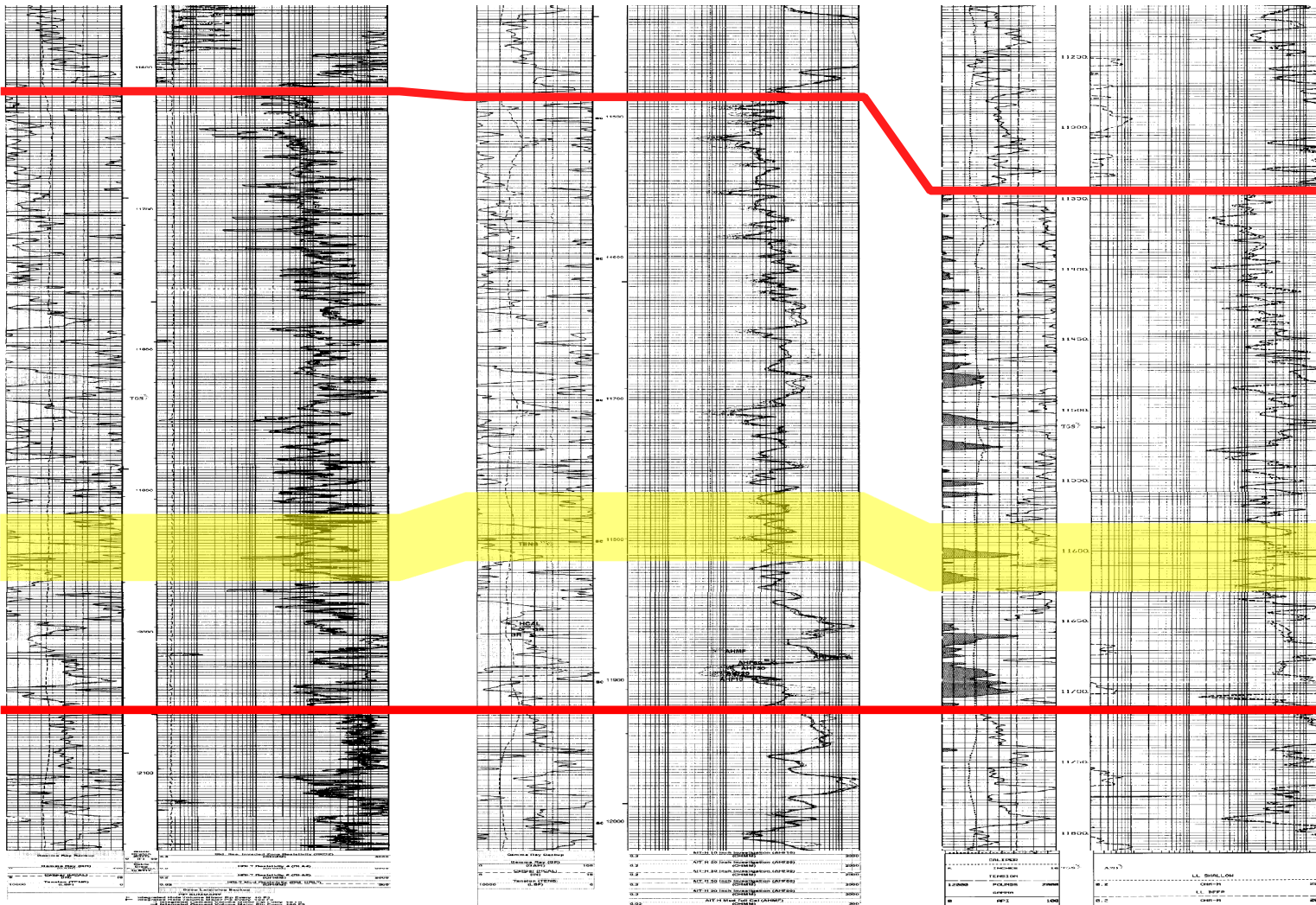

**EXHIBIT: B-3**

BTA OIL PRODUCERS, LLC

Exhibit B-4

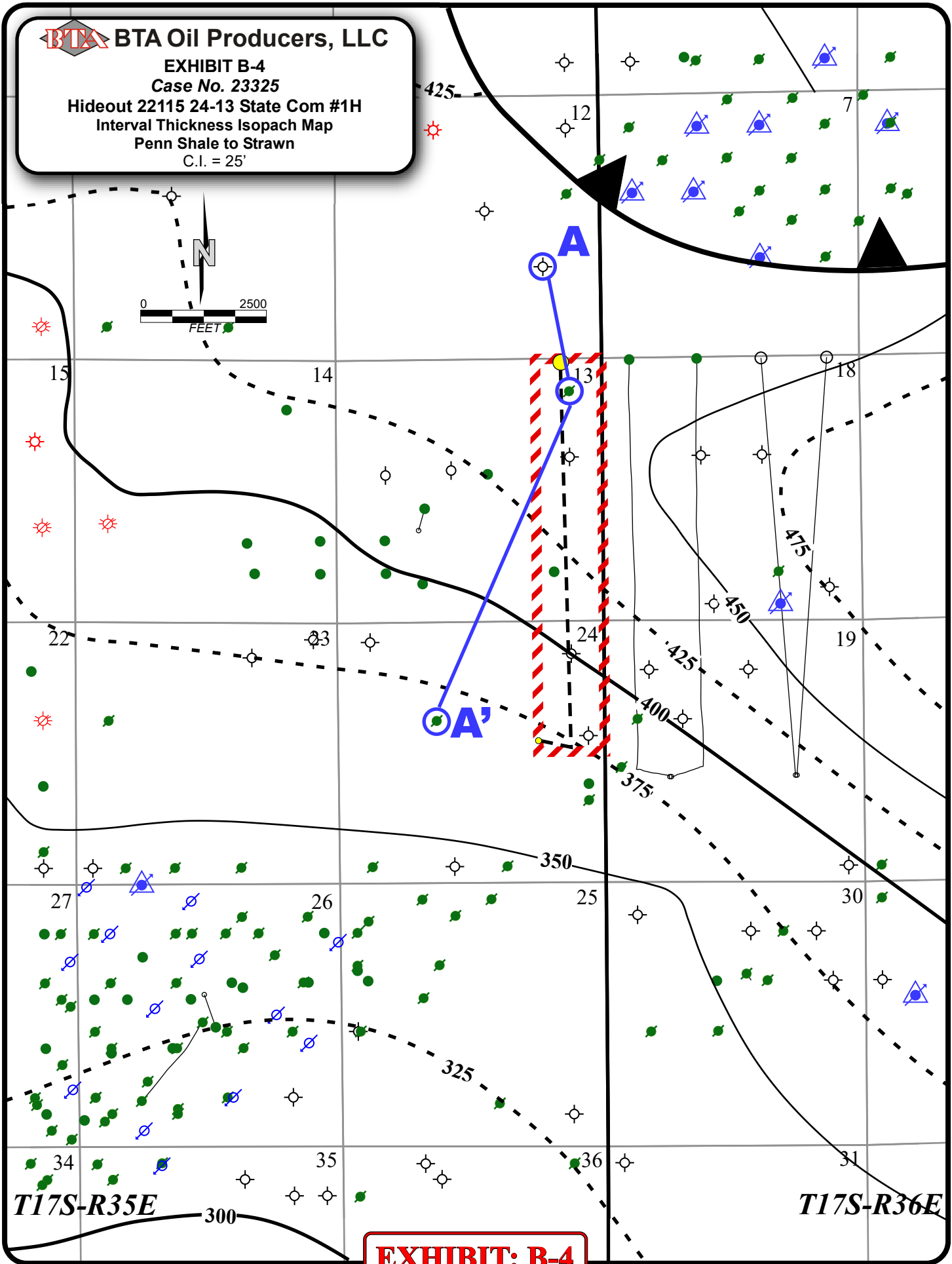

February, 2023 - KMR/jhb

**STATE OF NEW MEXICO  
DEPARTMENT OF ENERGY, MINERALS AND NATURAL RESOURCES  
OIL CONSERVATION DIVISION**

**APPLICATION OF BTA OIL PRODUCERS,  
LLC FOR COMPULSORY POOLING,  
LEA COUNTY, NEW MEXICO**

**CASE NO. 23325**

**SELF-AFFIRMED STATEMENT  
OF DANA S. HARDY**

1. I am attorney in fact and authorized representative of BTA Oil Producers, LLC the Applicant herein.

2. I am familiar with the Notice Letter attached as **Exhibit C-1** and caused the Notice Letter, along with the Application in this case, to be sent to the parties set out in the chart attached as **Exhibit C-2**.

3. Exhibit C-2 also provides the date each Notice Letter was sent and the date each return was received.

4. Copies of the certified mail green cards and white slips are attached as **Exhibit C-3** as supporting documentation for proof of mailing and the information provided on Exhibit C-2.

5. On January 22, 2023, I caused a notice to be published to all interested parties in the Hobbs News-Sun. An Affidavit of Publication from the Legal Clerk of the Hobbs News-Sun, along with a copy of the notice publication, is attached as **Exhibit C-4**.

6. I understand this Self-Affirmed Statement will be used as written testimony in the subject cases. I affirm that my testimony above is true and correct and it made under penalty of perjury under the laws of the State of New Mexico. My testimony is made as of the date handwritten next to my signature below.

/s/ Dana S. Hardy  
Dana S. Hardy

February 26, 2023  
Date

**BTA Oil Producers, LLC – Case No. 23325  
Exhibit C**





hinklelawfirm.com

# HINKLE SHANOR LLP

ATTORNEYS AT LAW

P.O. BOX 2068

SANTA FE, NEW MEXICO 87504

505-982-4554 (FAX) 505-982-8623

WRITER:  
Dana S. Hardy, Partner  
dhardy@hinklelawfirm.com

January 12, 2023

**VIA CERTIFIED MAIL**  
**RETURN RECEIPT REQUESTED**

**TO ALL PARTIES ENTITLED TO NOTICE**

**Re: Case No. 23325 – Application of BTA Oil Producers, LLC for Compulsory Pooling, Lea County, New Mexico.**

To whom it may concern:

This letter is to advise you that the enclosed application was filed with the New Mexico Oil Conservation Division. The hearing will be conducted on **March 2, 2023** beginning at 8:15 a.m.

Hearings are currently conducted remotely. To participate in the electronic hearing, see the instructions posted on the OCD Hearings website: <https://www.emnrd.nm.gov/ocd/hearing-info/>. You are not required to attend this hearing, but as an owner of an interest that may be affected by this application, you may appear and present testimony. Failure to appear at that time and become a party of record will preclude you from challenging the matter at a later date.

Pursuant to Division Rule 19.15.4.13.B, a party who intends to present evidence at the hearing shall file a pre-hearing statement and serve copies on other parties, or the attorneys of parties who are represented by counsel, at least four business days in advance of a scheduled hearing, but in no event later than 5:00 p.m. Mountain Time, on the Thursday preceding the scheduled hearing date. The statement must be submitted through the OCD E-Permitting system (<https://wwwapps.emnrd.nm.gov/OCD/OCDPermitting/default.aspx>) or via e-mail to [ocd.hearings@emnrd.nm.gov](mailto:ocd.hearings@emnrd.nm.gov) and should include: the names of the parties and their attorneys, a concise statement of the case, the names of all witnesses the party will call to testify at the hearing, the approximate time the party will need to present its case, and identification of any procedural matters that are to be resolved prior to the hearing.

Please contact Kristeen Ramos, Landman for BTA Oil Producers, LLC, by phone at (432) 682-3753 if you have questions regarding this matter.

Sincerely,

/s/ Dana S. Hardy

Dana S. Hardy

Enclosure

PO BOX 10  
ROSWELL, NEW MEXICO 88202  
(575) 622-6510  
FAX (575) 623-9332

7601 JEFFERSON ST NE · SUITE 180  
ALBUQUERQUE, NEW MEXICO 87109  
505-858-8320  
(FAX) 505-858-8321

PO BOX 2068  
SANTA FE, NEW MEXICO 87504  
(505) 982-4554  
FAX (505) 982-8623

**BTA Oil Producers, LLC – Case No. 23325**

**Exhibit C-1**

**STATE OF NEW MEXICO  
DEPARTMENT OF ENERGY, MINERALS AND NATURAL RESOURCES  
OIL CONSERVATION DIVISION**

**APPLICATION OF BTA OIL PRODUCERS,  
LLC FOR COMPULSORY POOLING,  
LEA COUNTY, NEW MEXICO.**

**CASE NO. 23325**

**NOTICE LETTER CHART**

| <b>PARTY</b>   | <b>NOTICE LETTER SENT</b> | <b>RETURN RECEIVED</b>           |
|--|---------------------------|----------------------------------|
| Bean Family Limited Company<br>PO Box 45750<br>Rio Rancho, New Mexico 87174                | 01/12/23                  | 01/20/23                         |
| Bernhardt Oil Corporation<br>12170 Jacie Circle<br>Oklahoma City, Oklahoma 73130           | 01/12/23                  | 01/23/23                         |
| CBR Oil Properties, LLC<br>PO Box 1518<br>Roswell, New Mexico 88202                        | 01/12/23                  | 01/20/23                         |
| CLM Production Company<br>PO Box 881<br>Roswell, New Mexico 88201                          | 01/12/23                  | 01/20/23                         |
| Cactus Operating Company<br>1907 West Jefferson Avenue<br>Lovington, New Mexico 88260      | 01/12/23                  | 01/25/23<br><br>Return to Sender |
| Clark Family, LP<br>21966 Windrose Point<br>New Caney, Texas 77357                         | 01/12/23                  | 01/23/23                         |
| Estate of William A. Bradshaw, III<br>PO Box 778<br>Roswell, New Mexico 88202              | 01/12/23                  | 01/23/23                         |
| First Century Oil, Inc.<br>PO Box 1518<br>Roswell, New Mexico 88202                        | 01/12/23                  | 01/20/23                         |
| Fuel Products, Inc.<br>PO Box 3098<br>Midland, Texas 79702                                 | 01/12/23                  | 01/30/23                         |
| HHB Limited Partnership<br>1414 East 39th Street, #437<br>Tulsa, Oklahoma 74105            | 01/12/23                  | 02/07/23                         |
| John F. Herbig, Jr.<br>306 West Wall Street, Suite 720<br>Midland, Texas 79701             | 01/12/23                  | 01/30/23                         |
| Highland Texas Energy Company<br>11886 Greenville Avenue, Suite 106<br>Dallas, Texas 75243 | 01/12/23                  | 01/20/23                         |

**BTA Oil Producers, LLC – Case No. 23325  
Exhibit C-2**

**STATE OF NEW MEXICO  
DEPARTMENT OF ENERGY, MINERALS AND NATURAL RESOURCES  
OIL CONSERVATION DIVISION**

**APPLICATION OF BTA OIL PRODUCERS,  
LLC FOR COMPULSORY POOLING,  
LEA COUNTY, NEW MEXICO.**

**CASE NO. 23325**

**NOTICE LETTER CHART**

|  |          |                                  |
|--|----------|----------------------------------|
| J&L Exploration, LLC<br>2610 Gaye Drive<br>Roswell, New Mexico 88201               | 01/12/23 | 01/23/23<br><br>Return to Sender |
| Laura K. Read, LLC<br>1217 West Third Street<br>Roswell, New Mexico 88203          | 01/12/23 | 02/06/23                         |
| Sandra Lawlis<br>500 West Texas Avenue, Suite 350<br>Midland, Texas 79701          | 01/12/23 | 01/23/23                         |
| Marcus Wayne Luna<br>500 West Texas Avenue, Suite 350<br>Midland, Texas 79701      | 01/12/23 | 01/23/23                         |
| New Mexico Western Minerals, Inc.<br>PO Box 45750<br>Rio Rancho, New Mexico 87174  | 01/12/23 | 01/20/23                         |
| PDIII Exploration, LTD.<br>PO Box 871<br>Midland, Texas 79702                      | 01/12/23 | 01/26/23                         |
| Read & Stevens, Inc.<br>400 North Pennsylvania Avenue<br>Roswell, New Mexico 88201 | 01/12/23 | 01/23/23                         |
| SBI West Texas I LLC<br>6702 Broadway<br>Galveston, Texas 77554                    | 01/12/23 | 01/23/23                         |
| Sandhills Oil Company<br>306 West Wall Street, Suite 720<br>Midland, Texas 79701   | 01/12/23 | 01/30/23                         |
| Tierra Encantada, LLC<br>PO Box 811<br>Roswell, New Mexico 88202                   | 01/12/23 | 01/20/23                         |
| V-F Petroleum Inc.<br>500 West Texas Avenue, Suite 350<br>Midland, Texas 79701     | 01/12/23 | 01/23/23                         |

**U.S. Postal Service™**  
**CERTIFIED MAIL® RECEIPT**  
 Domestic Mail Only

For delivery information, visit our website at [www.usps.com](http://www.usps.com)®.

OFFICIAL USE

Certified Mail Fee \$ \_\_\_\_\_

Extra Services & Fees (check box, add fees as appropriate)

Return Receipt (hardcopy) \$ \_\_\_\_\_

Return Receipt (electronic) \$ \_\_\_\_\_

Certified Mail Restricted Delivery \$ \_\_\_\_\_

Adult Signature Required \$ \_\_\_\_\_

Adult Signature Restricted Delivery \$ \_\_\_\_\_

Postage \$ \_\_\_\_\_

Total Postage and Fees \$ \_\_\_\_\_

Sent To

Bean Family Limited Company  
 PO Box 45750  
 Rio Rancho, New Mexico 87174  
 23325 - BTA Hideout #1H

Postmark Here  
 87501-9998

PS Form 3800, April 2015 PSN 7530-02-000-8047 See Reverse for Instructions

7021 0950 0002 0364 8830

| SENDER: COMPLETE THIS SECTION  | COMPLETE THIS SECTION ON DELIVERY  |  |   |  |   |  |  |   |  |  |   |  |  |                                       |  |  |  |
|--|--|--|---|--|---|--|--|---|--|--|---|--|--|---------------------------------------|--|--|--|
| <ul style="list-style-type: none"> <li>■ Complete items 1, 2, and 3.</li> <li>■ Print your name and address on the reverse so that we can return the card to you.</li> <li>■ Attach this card to the back of the mailpiece, or on the front if space permits.</li> </ul> <p>1. Article Addressed to:</p> <p style="text-align: center;">Bean Family Limited Company<br/>                 PO Box 45750<br/>                 Rio Rancho, New Mexico 87174</p> <p style="text-align: center; font-size: 0.8em;">23325 - BTA Hideout #1H</p>  <p style="text-align: center;">9590 9402 7543 2098 9456 04</p> <p>2. Article Number (Transfer from service label)<br/>                 7021 0950 0002 0364 8830</p> | <p>A. Signature<br/>                 X <i>Michael Carrico</i> <input type="checkbox"/> Agent<br/> <input type="checkbox"/> Addressee</p> <p>B. Received by (Printed Name) <i>Michael Carrico</i> C. Date of Delivery <i>1/18/23</i></p> <p>D. Is delivery address different from item 1? <input type="checkbox"/> Yes<br/>                 If YES, enter delivery address below: <input type="checkbox"/> No</p> <p>3. Service Type</p> <table style="width: 100%; border: none;"> <tr> <td><input type="checkbox"/> Adult Signature</td> <td><input type="checkbox"/> Priority Mail Express®</td> </tr> <tr> <td><input type="checkbox"/> Adult Signature Restricted Delivery</td> <td><input type="checkbox"/> Registered Mail™</td> </tr> <tr> <td><input type="checkbox"/> Certified Mail®</td> <td><input type="checkbox"/> Registered Mail Restricted Delivery</td> </tr> <tr> <td><input type="checkbox"/> Certified Mail Restricted Delivery</td> <td><input type="checkbox"/> Signature Confirmation™</td> </tr> <tr> <td><input type="checkbox"/> Collect on Delivery</td> <td><input type="checkbox"/> Signature Confirmation Restricted Delivery</td> </tr> <tr> <td><input type="checkbox"/> Collect on Delivery Restricted Delivery</td> <td></td> </tr> <tr> <td><input type="checkbox"/> Insured Mail</td> <td></td> </tr> <tr> <td><input type="checkbox"/> Insured Mail Restricted Delivery (over \$500)</td> <td></td> </tr> </table> | <input type="checkbox"/> Adult Signature | <input type="checkbox"/> Priority Mail Express® | <input type="checkbox"/> Adult Signature Restricted Delivery | <input type="checkbox"/> Registered Mail™ | <input type="checkbox"/> Certified Mail® | <input type="checkbox"/> Registered Mail Restricted Delivery | <input type="checkbox"/> Certified Mail Restricted Delivery | <input type="checkbox"/> Signature Confirmation™ | <input type="checkbox"/> Collect on Delivery | <input type="checkbox"/> Signature Confirmation Restricted Delivery | <input type="checkbox"/> Collect on Delivery Restricted Delivery |  | <input type="checkbox"/> Insured Mail |  | <input type="checkbox"/> Insured Mail Restricted Delivery (over \$500) |  |
| <input type="checkbox"/> Adult Signature   | <input type="checkbox"/> Priority Mail Express®  |  |   |  |   |  |  |   |  |  |   |  |  |                                       |  |  |  |
| <input type="checkbox"/> Adult Signature Restricted Delivery   | <input type="checkbox"/> Registered Mail™  |  |   |  |   |  |  |   |  |  |   |  |  |                                       |  |  |  |
| <input type="checkbox"/> Certified Mail®   | <input type="checkbox"/> Registered Mail Restricted Delivery   |  |   |  |   |  |  |   |  |  |   |  |  |                                       |  |  |  |
| <input type="checkbox"/> Certified Mail Restricted Delivery  | <input type="checkbox"/> Signature Confirmation™   |  |   |  |   |  |  |   |  |  |   |  |  |                                       |  |  |  |
| <input type="checkbox"/> Collect on Delivery   | <input type="checkbox"/> Signature Confirmation Restricted Delivery  |  |   |  |   |  |  |   |  |  |   |  |  |                                       |  |  |  |
| <input type="checkbox"/> Collect on Delivery Restricted Delivery   |  |  |   |  |   |  |  |   |  |  |   |  |  |                                       |  |  |  |
| <input type="checkbox"/> Insured Mail  |  |  |   |  |   |  |  |   |  |  |   |  |  |                                       |  |  |  |
| <input type="checkbox"/> Insured Mail Restricted Delivery (over \$500)   |  |  |   |  |   |  |  |   |  |  |   |  |  |                                       |  |  |  |
| PS Form 3811, July 2020 PSN 7530-02-000-9053   | Domestic Return Receipt  |  |   |  |   |  |  |   |  |  |   |  |  |                                       |  |  |  |

**BTA Oil Producers, LLC – Case No. 23325**  
**Exhibit C-3**

7021 0950 0002 0370 7773

**CERTIFIED MAIL® RECEIPT**  
Domestic Mail Only

For delivery information, visit our website at [www.usps.com](http://www.usps.com)®.

**OFFICIAL USE**

Certified Mail Fee  
\$

Extra Services & Fees (check box, add fee as appropriate)

Return Receipt (hardcopy) \$

Return Receipt (electronic) \$

Certified Mail Restricted Delivery \$

Adult Signature Required \$

Adult Signature Restricted Delivery \$

Postage  
\$

Total Postage and Fees  
\$

Bernhardt Oil Corporation  
12170 Jacie Circle  
Oklahoma City, Oklahoma 73130  
23325 - BTA Hideout #1H

PS Form 3800, April 2015 PSN 7530-02-000-9047 See Reverse for Instructions

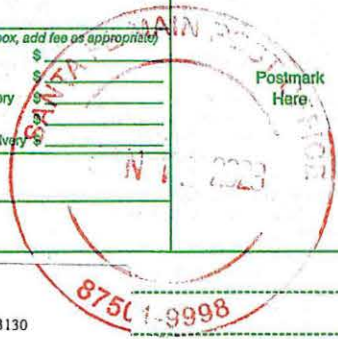

| SENDER: COMPLETE THIS SECTION  | COMPLETE THIS SECTION ON DELIVERY  |
|--|--|
| <ul style="list-style-type: none"> <li>Complete items 1, 2, and 3.</li> <li>Print your name and address on the reverse so that we can return the card to you.</li> <li>Attach this card to the back of the mailpiece, or on the front if space permits.</li> </ul> | <p>A. Signature<br/> <input checked="" type="checkbox"/> <i>Valerie Fore</i><br/> <input type="checkbox"/> Agent<br/> <input type="checkbox"/> Addressee</p> <p>B. Received by (Printed Name) <i>Valerie Fore</i> C. Date of Delivery <i>1-23-23</i></p> <p>D. Is delivery address different from item 1? <input type="checkbox"/> Yes<br/>         If YES, enter delivery address below: <input type="checkbox"/> No</p> <p><b>RECEIVED</b></p> <p><b>JAN 23 2023</b></p> <p>Hinkle Shanor LLP<br/>Santa Fe NM 87504</p>  |
| <p>1. Article Addressed to:</p> <p>Bernhardt Oil Corporation<br/>12170 Jacie Circle<br/>Oklahoma City, Oklahoma 73130<br/>23325 - BTA Hideout #1H</p> <p>9590 9402 7543 2098 9455 12</p>   | <p>3. Service Type</p> <p><input type="checkbox"/> Adult Signature <input type="checkbox"/> Priority Mail Express®</p> <p><input type="checkbox"/> Adult Signature Restricted Delivery <input type="checkbox"/> Registered Mail™</p> <p><input type="checkbox"/> Certified Mail® <input type="checkbox"/> Registered Mail Restricted Delivery</p> <p><input type="checkbox"/> Certified Mail Restricted Delivery <input type="checkbox"/> Signature Confirmation™</p> <p><input type="checkbox"/> Collect on Delivery <input type="checkbox"/> Signature Confirmation Restricted Delivery</p> <p><input type="checkbox"/> Collect on Delivery Restricted Delivery</p> <p><input type="checkbox"/> Insured Mail</p> <p><input type="checkbox"/> Insured Mail Restricted Delivery (over \$500)</p> |
| <p>2. Article Number (Transfer from service label)</p> <p>7021 0950 0002 0370 7773</p>   |  |
| PS Form 3811, July 2020 PSN 7530-02-000-9053   | Domestic Return Receipt  |

**U.S. Postal Service™**  
**CERTIFIED MAIL® RECEIPT**  
*Domestic Mail Only*

For delivery information, visit our website at [www.usps.com](http://www.usps.com)®.

**OFFICIAL USE**

SANTA FE OFFICE  
JAN 1 Postmark Here  
87501-9998

7021 0350 0001 3336 2482

|  |    |
|--|----|
| Certified Mail Fee   |    |
| \$   |    |
| Extra Services & Fees (check box, add fee as appropriate)    |    |
| <input type="checkbox"/> Return Receipt (hardcopy)           | \$ |
| <input type="checkbox"/> Return Receipt (electronic)         | \$ |
| <input type="checkbox"/> Certified Mail Restricted Delivery  | \$ |
| <input type="checkbox"/> Adult Signature Required            | \$ |
| <input type="checkbox"/> Adult Signature Restricted Delivery | \$ |
| Postage  |    |
| \$   |    |
| Total Postage and Fees                                       |    |
| \$   |    |
| Sent To  |    |
| CBR Oil Properties, LLC                                      |    |
| PO Box 1518  |    |
| Roswell, New Mexico 88202                                    |    |
| 23325 - BTA Hideout #1H                                      |    |

PS Form 3800, April 2015 PSN 7530-02-000-9047 See Reverse for Instructions

| SENDER: COMPLETE THIS SECTION  | COMPLETE THIS SECTION ON DELIVERY   |
|--|---|
| <ul style="list-style-type: none"> <li>■ Complete items 1, 2, and 3.</li> <li>■ Print your name and address on the reverse so that we can return the card to you.</li> <li>■ Attach this card to the back of the mailpiece, or on the front if space permits.</li> </ul> <p>1. Article Addressed to:</p> <p style="text-align: center;">CBR Oil Properties, LLC<br/>PO Box 1518<br/>Roswell, New Mexico 88202</p> <p style="text-align: center; font-size: 0.8em;">23325 - BTA Hideout #1H</p> <div style="text-align: center;"> <br/>                 9590 9402 7543 2098 9456 97             </div> <p>2. Article Number (Transfer from service label)</p> <p style="font-size: 1.2em; font-weight: bold;">7021 0350 0001 3336 2482</p> | <p>A. Signature</p> <p style="font-size: 1.5em; font-family: cursive;">x m. Navas</p> <p style="text-align: right;"><input type="checkbox"/> Agent<br/><input type="checkbox"/> Addressee</p> <p>B. Received by (Printed Name) _____ C. Date of Delivery _____</p> <p>D. Is delivery address different from item 1? <input type="checkbox"/> Yes<br/>If YES, enter delivery address below: <input type="checkbox"/> No</p> <div style="text-align: center; border: 2px solid black; padding: 5px; font-size: 2em; font-weight: bold; color: white;">                 RECEIVED<br/>                 JAN 20 2023<br/>                 88201             </div> <p>3. Service Type <b>Stinkie Shanor LLP</b> <input type="checkbox"/> Priority Mail Express®<br/> <b>Santa Fe NM 87504</b> <input type="checkbox"/> Registered Mail™<br/> <input type="checkbox"/> Adult Signature Restricted Delivery <input type="checkbox"/> Registered Mail Restricted Delivery<br/> <input type="checkbox"/> Certified Mail® <input type="checkbox"/> Signature Confirmation™<br/> <input type="checkbox"/> Certified Mail Restricted Delivery <input type="checkbox"/> Signature Confirmation Restricted Delivery<br/> <input type="checkbox"/> Collect on Delivery<br/> <input type="checkbox"/> Collect on Delivery Restricted Delivery<br/> <input type="checkbox"/> Insured Mail<br/> <input type="checkbox"/> Insured Mail Restricted Delivery (over \$500)</p> |
| PS Form 3811, July 2020 PSN 7530-02-000-9053   | Domestic Return Receipt   |

7021 0950 0002 0364 8847

**U.S. Postal Service™**  
**CERTIFIED MAIL® RECEIPT**  
 Domestic Mail Only

For delivery information, visit our website at [www.usps.com](http://www.usps.com)®.

**OFFICIAL USE**

Certified Mail Fee \$

Extra Services & Fees (check box, add fee as appropriate)

Return Receipt (hardcopy) \$

Return Receipt (electronic) \$

Certified Mail Restricted Delivery \$

Adult Signature Required \$

Adult Signature Restricted Delivery \$

Postage \$

Total Postage and Fees \$

CLM Production Company  
 PO Box 881  
 Roswell, New Mexico 88201

23325 - BTA Hideout #1H

PS Form 3800, April 2015 PSN 7530-02-000-9047 See Reverse for Instructions

Postmark Here  
 SANTA FE, NM  
 87501-9998

| SENDER: COMPLETE THIS SECTION  | COMPLETE THIS SECTION ON DELIVERY  |
|--|--|
| <ul style="list-style-type: none"> <li>Complete items 1, 2, and 3.</li> <li>Print your name and address on the reverse so that we can return the card to you.</li> <li>Attach this card to the back of the mailpiece, or on the front if space permits.</li> </ul> | <p>A. Signature <input type="checkbox"/> Agent <input type="checkbox"/> Addressee</p> <p>B. Received by (Printed Name) C. Date of Delivery</p> <p>D. Is delivery address different from item 1? <input type="checkbox"/> Yes<br/>       If YES, enter delivery address below: <input type="checkbox"/> No</p>  |
| <p>1. Article Addressed to:</p> <p>CLM Production Company<br/>         PO Box 881<br/>         Roswell, New Mexico 88201</p> <p>23325 - BTA Hideout #1H</p>  | <p>RECEIVED<br/>         JAN 20 2023</p>   |
| <p>2. Article Number (Transfer from service label)</p> <p>7021 0950 0002 0364 8847</p>   | <p>3. Service Type</p> <p><input type="checkbox"/> Adult Signature <input type="checkbox"/> Priority Mail Express®</p> <p><input type="checkbox"/> Adult Signature Restricted Delivery <input type="checkbox"/> Registered Mail™</p> <p><input type="checkbox"/> Certified Mail® <input type="checkbox"/> Registered Mail Restricted Delivery</p> <p><input type="checkbox"/> Certified Mail Restricted Delivery <input type="checkbox"/> Signature Confirmation™</p> <p><input type="checkbox"/> Collect on Delivery <input type="checkbox"/> Signature Confirmation Restricted Delivery</p> <p><input type="checkbox"/> Collect on Delivery Restricted Delivery</p> <p><input type="checkbox"/> Insured Mail</p> <p><input type="checkbox"/> Insured Mail Restricted Delivery (over \$500)</p> |
| <p>PS Form 3811, July 2020 PSN 7530-02-000-9053</p>  | <p>Domestic Return Receipt</p>   |

7021 0950 0002 0370 7797

**CERTIFIED MAIL® RECEIPT**  
Domestic Mail Only

For delivery information, visit our website at [www.usps.com](http://www.usps.com)®.

**OFFICIAL USE**

Certified Mail Fee \$ \_\_\_\_\_

Extra Services & Fees (check box, add fee as appropriate)

Return Receipt (hardcopy) \$ \_\_\_\_\_

Return Receipt (electronic) \$ \_\_\_\_\_

Certified Mail Restricted Delivery \$ \_\_\_\_\_

Adult Signature Required \$ \_\_\_\_\_

Adult Signature Restricted Delivery \$ \_\_\_\_\_

Postage \$ \_\_\_\_\_

Total Postage and Fees \$ \_\_\_\_\_

Sent To \_\_\_\_\_

Clark Family, LP  
21966 Windrose Point  
New Caney, Texas 77357

23325 - BTA Hideout #1H

PS Form 3800, April 2015 PSN 7530-02-000-9047 See Reverse for Instructions

*SANTA FE MAIN POST OFFICE*  
Postmark Here  
JAN 23 2023  
87501-9998

| SENDER: COMPLETE THIS SECTION   | COMPLETE THIS SECTION ON DELIVERY   |
|---|---|
| <ul style="list-style-type: none"> <li>Complete items 1, 2, and 3.</li> <li>Print your name and address on the reverse so that we can return the card to you.</li> <li>Attach this card to the back of the mailpiece, or on the front if space permits.</li> </ul>    | <p>A. Signature <input type="checkbox"/> Agent <input checked="" type="checkbox"/> Addressee</p> <p><i>Cathy Perez</i></p> <p>B. Received by (Printed Name) <i>Perez</i> C. Date of Delivery <i>1/23</i></p> <p>D. Is delivery address different from item 1? <input type="checkbox"/> Yes <input type="checkbox"/> No<br/>If YES, enter delivery address below:</p> <p><b>RECEIVED</b><br/>JAN 23 2023</p>   |
| <p>1. Article Addressed to:</p> <p>Clark Family, LP<br/>21966 Windrose Point<br/>New Caney, Texas 77357</p> <p>23325 - BTA Hideout #1H</p> <p><br/>9590 9402 7543 2098 9455 29</p> | <p>3. Service Type</p> <p><input type="checkbox"/> Adult Signature <input type="checkbox"/> Priority Mail Express®</p> <p><input type="checkbox"/> Adult Signature Restricted Delivery <input type="checkbox"/> Registered Mail™</p> <p><input type="checkbox"/> Certified Mail® <input type="checkbox"/> Registered Mail Restricted Delivery</p> <p><input type="checkbox"/> Certified Mail Restricted Delivery <input type="checkbox"/> Signature Confirmation™</p> <p><input type="checkbox"/> Collect on Delivery <input type="checkbox"/> Signature Confirmation Restricted Delivery</p> <p><input type="checkbox"/> Collect on Delivery Restricted Delivery <input type="checkbox"/> Restricted Delivery</p> <p><input type="checkbox"/> Insured Mail</p> <p><input type="checkbox"/> Insured Mail Restricted Delivery (over \$500)</p> |
| <p>2. Article Number (Transfer from service label)</p> <p>7021 0950 0002 0370 7797</p>  |   |
| PS Form 3811, July 2020 PSN 7530-02-000-9053  | Domestic Return Receipt   |



7021 0950 0002 0364 8854

**CERTIFIED MAIL® RECEIPT**  
Domestic Mail Only

For delivery information, visit our website at [www.usps.com](http://www.usps.com)®.

**OFFICIAL USE**

Certified Mail Fee \$

Extra Services & Fees (check box, add fee as appropriate)

Return Receipt (hardcopy) \$

Return Receipt (electronic) \$

Certified Mail Restricted Delivery \$

Adult Signature Required \$

Adult Signature Restricted Delivery \$

Postage \$

Total Postage and Fees \$

Sent To

Estate of William A. Bradshaw, III  
PO Box 778  
Roswell, New Mexico 88202

23325 - BTA Hideout #1H

PS Form 3800, April 2015 PSN 7530-02-000-9047 See Reverse for Instructions

*Postmark Here*  
JAN 23 2023  
87501-9998

| SENDER: COMPLETE THIS SECTION  | COMPLETE THIS SECTION ON DELIVERY   |
|--|---|
| <ul style="list-style-type: none"> <li>Complete items 1, 2, and 3.</li> <li>Print your name and address on the reverse so that we can return the card to you.</li> <li>Attach this card to the back of the mailpiece, or on the front if space permits.</li> </ul> | <p>A. Signature <input type="checkbox"/> Agent <input type="checkbox"/> Addressee</p> <p><i>Willy Barber</i></p> <p>B. Received by (Printed Name) C. Date of Delivery</p> <p>D. Is delivery address different from item 1? <input type="checkbox"/> Yes <input type="checkbox"/> No<br/>If YES, enter delivery address below:</p> <p><b>RECEIVED</b><br/>JAN 23 2023<br/>88201</p>  |
| <p>1. Article Addressed to:</p> <p>Estate of William A. Bradshaw, III<br/>PO Box 778<br/>Roswell, New Mexico 88202</p> <p>23325 - BTA Hideout #1H</p> <p>9590 9402 7543 2098 9456 11</p>   | <p>3. Service Type <input checked="" type="checkbox"/> Hinkle Shanor LLP Priority Mail Express®</p> <p><input type="checkbox"/> Adult Signature Santa Fe NM 87504 <input type="checkbox"/> Registered Mail™</p> <p><input type="checkbox"/> Adult Signature Restricted Delivery <input type="checkbox"/> Registered Mail Restricted Delivery</p> <p><input type="checkbox"/> Certified Mail® <input type="checkbox"/> Signature Confirmation™</p> <p><input type="checkbox"/> Certified Mail Restricted Delivery <input type="checkbox"/> Signature Confirmation Restricted Delivery</p> <p><input type="checkbox"/> Collect on Delivery</p> <p><input type="checkbox"/> Collect on Delivery Restricted Delivery</p> <p><input type="checkbox"/> Insured Mail</p> <p><input type="checkbox"/> Insured Mail Restricted Delivery (over \$500)</p> |
| <p>2. Article Number (Transfer from service label)</p> <p>7021 0950 0002 0364 8854</p>   |   |
| PS Form 3811, July 2020 PSN 7530-02-000-9053   | Domestic Return Receipt   |

**U.S. Postal Service™**  
**CERTIFIED MAIL® RECEIPT**  
*Domestic Mail Only*

For delivery information, visit our website at [www.usps.com](http://www.usps.com)®.

**OFFICIAL USE**

7021 0950 0002 0374 4402

Certified Mail Fee \$ \_\_\_\_\_

Extra Services & Fees (check box, add fee as appropriate)

Return Receipt (hardcopy) \$ \_\_\_\_\_

Return Receipt (electronic) \$ \_\_\_\_\_

Certified Mail Restricted Delivery \$ \_\_\_\_\_

Adult Signature Required \$ \_\_\_\_\_

Adult Signature Restricted Delivery \$ \_\_\_\_\_

Postage \$ \_\_\_\_\_

Total Postage and Fees \$ \_\_\_\_\_

Sent To

First Century Oil, Inc.  
PO Box 1518  
Roswell, New Mexico 88202  
23325 - BTA Hideout #1H

87501-9998

Postmark Here  
**JAN 12 2023**

SANTA FE MAIN POST OFFICE

PS Form 3800, April 2015 PSN 7530-02-000-9047 See Reverse for Instructions

| SENDER: COMPLETE THIS SECTION   | COMPLETE THIS SECTION ON DELIVERY  |
|---|--|
| <ul style="list-style-type: none"> <li>■ Complete items 1, 2, and 3.</li> <li>■ Print your name and address on the reverse so that we can return the card to you.</li> <li>■ Attach this card to the back of the mailpiece, or on the front if space permits.</li> </ul> <p>1. Article Addressed to:</p> <p>First Century Oil, Inc.<br/>PO Box 1518<br/>Roswell, New Mexico 88202<br/>23325 - BTA Hideout #1H</p> <p style="text-align: center;">9590 9402 7543 2098 9454 82</p> <p>2. Article Number (Transfer from service label)<br/><b>7021 0950 0002 0374 4402</b></p> | <p>A. Signature<br/><i>M. Novak</i> <input type="checkbox"/> Agent <input checked="" type="checkbox"/> Addressee</p> <p>B. Received by (Printed Name) <b>M. NOVAK</b> C. Date of Delivery</p> <p>D. Is delivery address different from item 1? <input type="checkbox"/> Yes <input checked="" type="checkbox"/> No<br/>If YES, enter delivery address below:</p> <p style="text-align: center; font-size: 2em; font-weight: bold;">RECEIVED</p> <p style="text-align: center; font-weight: bold;">JAN 20 2023</p> <p>3. Service Type <b>Hinkle Shanor LLP</b> <input type="checkbox"/> Priority Mail Express®<br/><b>Santa Fe NM 87502</b> <input type="checkbox"/> Registered Mail™<br/><input type="checkbox"/> Adult Signature <input type="checkbox"/> Registered Mail Restricted Delivery<br/><input type="checkbox"/> Adult Signature Restricted Delivery <input type="checkbox"/> Delivery<br/><input type="checkbox"/> Certified Mail® <input type="checkbox"/> Signature Confirmation™<br/><input type="checkbox"/> Certified Mail Restricted Delivery <input type="checkbox"/> Signature Confirmation Restricted Delivery<br/><input type="checkbox"/> Collect on Delivery<br/><input type="checkbox"/> Collect on Delivery Restricted Delivery<br/><input type="checkbox"/> Insured Mail<br/><input type="checkbox"/> Insured Mail Restricted Delivery (over \$500)</p> |
| PS Form 3811, July 2020 PSN 7530-02-000-9053  | Domestic Return Receipt  |

7021 0950 0002 0370 7766

**CERTIFIED MAIL® RECEIPT**  
Domestic Mail Only

For delivery information, visit our website at [www.usps.com](http://www.usps.com)™.

**OFFICIAL USE**

Certified Mail Fee \$ \_\_\_\_\_

Extra Services & Fees (check box, add fee as appropriate)

Return Receipt (hardcopy) \$ \_\_\_\_\_

Return Receipt (electronic) \$ \_\_\_\_\_

Certified Mail Restricted Delivery \$ \_\_\_\_\_

Adult Signature Required \$ \_\_\_\_\_

Adult Signature Restricted Delivery \$ \_\_\_\_\_

Postage \$ \_\_\_\_\_

**Total Postage and Fees** \$ \_\_\_\_\_

Fuel Products, Inc.  
PO Box 3098  
Midland, Texas 79702

23325 - BTA Hideout #1H

PS Form 3800, April 2015 PSN 7530-02-000-9047 See Reverse for Instructions

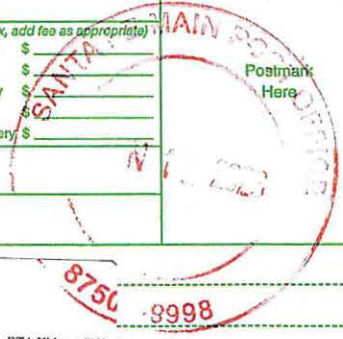

| SENDER: COMPLETE THIS SECTION  | COMPLETE THIS SECTION ON DELIVERY   |
|--|---|
| <ul style="list-style-type: none"> <li>Complete items 1, 2, and 3.</li> <li>Print your name and address on the reverse so that we can return the card to you.</li> <li>Attach this card to the back of the mailpiece, or on the front if space permits.</li> </ul> | <p>A. Signature <input checked="" type="checkbox"/> Agent<br/><i>[Signature]</i> <input type="checkbox"/> Addressee</p> <p>B. Received by (Printed Name) <i>[Signature]</i> C. Date of Delivery <i>[Signature]</i></p> <p>D. Is delivery address different from item 1? <input type="checkbox"/> Yes<br/>If YES, enter delivery address below: <input type="checkbox"/> No</p> <p><b>RECEIVED</b><br/>JAN 30 2023</p>   |
| <p>1. Article Addressed to:</p> <p>Fuel Products, Inc.<br/>PO Box 3098<br/>Midland, Texas 79702</p> <p>23325 - BTA Hideout #1H</p> <p>9590 9402 7543 2098 9455 05</p>  | <p>3. Service Type <i>Hinkle Shanor LLP</i><br/><i>Santa Fe NM 87504</i></p> <p><input type="checkbox"/> Adult Signature <input type="checkbox"/> Priority Mail Express®</p> <p><input type="checkbox"/> Adult Signature Restricted Delivery <input type="checkbox"/> Registered Mail™</p> <p><input type="checkbox"/> Certified Mail® <input type="checkbox"/> Registered Mail Restricted Delivery</p> <p><input type="checkbox"/> Certified Mail Restricted Delivery <input type="checkbox"/> Signature Confirmation™</p> <p><input type="checkbox"/> Collect on Delivery <input type="checkbox"/> Signature Confirmation Restricted Delivery</p> <p><input type="checkbox"/> Collect on Delivery Restricted Delivery <input type="checkbox"/> Restricted Delivery</p> <p><input type="checkbox"/> Insured Mail</p> <p><input type="checkbox"/> Insured Mail Restricted Delivery (over \$500)</p> |
| <p>2. Article Number (Transfer from service label)</p> <p>7021 0950 0002 0370 7766</p>   |   |
| PS Form 3811, July 2020 PSN 7530-02-000-9053   | Domestic Return Receipt   |

7021 0950 0002 0370 7759

**CERTIFIED MAIL® RECEIPT**  
Domestic Mail Only

For delivery information, visit our website at [www.usps.com](http://www.usps.com)

**OFFICIAL USE**

Certified Mail Fee \$

Extra Services & Fees (check box, add fee as appropriate)

Return Receipt (hardcopy) \$

Return Receipt (electronic) \$

Certified Mail Restricted Delivery \$

Adult Signature Required \$

Adult Signature Restricted Delivery \$

Postage \$

Total Postage and Fees \$

Postmark Here JUN 12 2023

87501-9998

HHB Limited Partnership  
1414 East 39th Street, #437  
Tulsa, Oklahoma 74105

23325 - BTA Hideout #1H

PS Form 3800, April 2015 PSN 7530-02-000-9047 See Reverse for Instructions

| SENDER: COMPLETE THIS SECTION  | COMPLETE THIS SECTION ON DELIVERY  |  |
|--|--|--|
| <ul style="list-style-type: none"> <li>Complete items 1, 2, and 3.</li> <li>Print your name and address on the reverse so that we can return the card to you.</li> <li>Attach this card to the back of the mailpiece, or on the front if space permits.</li> </ul>             | <p>A. Signature <input type="checkbox"/> Agent <input type="checkbox"/> Addressee</p> <p>X <i>Rob Bass</i></p>   |  |
| <p>1. Article Addressed to:</p> <p>HHB Limited Partnership<br/>1414 East 39th Street, #437<br/>Tulsa, Oklahoma 74105</p> <p>23325 - BTA Hideout #1H</p>  <p>9590 9402 7543 2098 9461 20</p> | <p>B. Received by (Printed Name) <i>Rob Bass</i></p> <p>C. Date of Delivery <i>1/17/23</i></p>   | <p>D. Is delivery address different from item 1? <input type="checkbox"/> Yes <input type="checkbox"/> No</p> <p>If YES, enter delivery address below:</p> <p><b>RECEIVED</b></p> <p>FEB -7 2023</p> |
| <p>2. Article Number (Transfer from service label)</p> <p>7021 0950 0002 0370 7759</p>   | <p>3. Service Type <i>Hinkle Shanor LLP</i> <input type="checkbox"/> Priority Mail Express®</p> <p><input type="checkbox"/> Adult Signature <i>Santa Fe NM 87504</i> <input type="checkbox"/> Registered Mail™</p> <p><input type="checkbox"/> Adult Signature Restricted Delivery <input type="checkbox"/> Registered Mail Restricted Delivery</p> <p><input type="checkbox"/> Certified Mail® <input type="checkbox"/> Delivery</p> <p><input type="checkbox"/> Certified Mail Restricted Delivery <input type="checkbox"/> Signature Confirmation™</p> <p><input type="checkbox"/> Collect on Delivery <input type="checkbox"/> Signature Confirmation Restricted Delivery</p> <p><input type="checkbox"/> Collect on Delivery Restricted Delivery</p> <p><input type="checkbox"/> Insured Mail</p> <p><input type="checkbox"/> Insured Mail Restricted Delivery (over \$500)</p> |  |
| PS Form 3811, July 2020 PSN 7530-02-000-9053   | Domestic Return Receipt  |  |

7021 0950 0002 0364 8793

**CERTIFIED MAIL® RECEIPT**  
Domestic Mail Only

For delivery information, visit our website at [www.usps.com](http://www.usps.com)®.

**OFFICIAL USE**

Certified Mail Fee \$ \_\_\_\_\_

Extra Services & Fees (check box, add fee as appropriate)

Return Receipt (hardcopy) \$ \_\_\_\_\_

Return Receipt (electronic) \$ \_\_\_\_\_

Certified Mail Restricted Delivery \$ \_\_\_\_\_

Adult Signature Required \$ \_\_\_\_\_

Adult Signature Restricted Delivery \$ \_\_\_\_\_

Postage \$ \_\_\_\_\_

Total Postage and Fees \$ \_\_\_\_\_

Sent To \_\_\_\_\_

John F. Herbig, Jr.  
306 West Wall Street, Suite 720  
Midland, Texas 79701

23325 - BTA Hideout #1H

PS Form 3800, April 2015 PSN 7530-02-000-9047 See Reverse for Instructions

*Postmark Here*  
JAN 17 2023  
87501-9998

| SENDER: COMPLETE THIS SECTION   | COMPLETE THIS SECTION ON DELIVERY  |
|---|--|
| <ul style="list-style-type: none"> <li>Complete items 1, 2, and 3.</li> <li>Print your name and address on the reverse so that we can return the card to you.</li> <li>Attach this card to the back of the mailpiece, or on the front if space permits.</li> </ul>            | <p>A. Signature <input checked="" type="checkbox"/> Agent <input type="checkbox"/> Addressee</p> <p>B. Received by (Printed Name) _____</p> <p>C. Date of Delivery <u>Jan 26 23</u></p> <p>D. Is delivery address different from item 1? <input type="checkbox"/> Yes <input checked="" type="checkbox"/> No<br/>if YES, enter delivery address below: _____</p> <p><b>RECEIVED</b><br/>JAN 30 2023</p>  |
| <p>1. Article Addressed to:</p> <p>John F. Herbig, Jr.<br/>306 West Wall Street, Suite 720<br/>Midland, Texas 79701</p> <p>23325 - BTA Hideout #1H</p>  <p>9590 9402 7543 2098 9455 67</p> | <p>3. Service Type <u>Hinkle Shanor LLP</u></p> <p><input type="checkbox"/> Adult Signature <u>Santa Fe NM 87501</u> <input type="checkbox"/> Priority Mail Express®</p> <p><input type="checkbox"/> Adult Signature Restricted Delivery <input type="checkbox"/> Registered Mail™</p> <p><input type="checkbox"/> Certified Mail® <input type="checkbox"/> Registered Mail Restricted Delivery</p> <p><input type="checkbox"/> Certified Mail Restricted Delivery <input type="checkbox"/> Signature Confirmation™</p> <p><input type="checkbox"/> Collect on Delivery <input type="checkbox"/> Signature Confirmation Restricted Delivery</p> <p><input type="checkbox"/> Collect on Delivery Restricted Delivery</p> <p><input type="checkbox"/> Insured Mail</p> <p><input type="checkbox"/> Insured Mail Restricted Delivery (over \$500)</p> |
| <p>2. Article Number (Transfer from service label)</p> <p>7021 0950 0002 0364 8793</p>  |  |
| PS Form 3811, July 2020 PSN 7530-02-000-9053  | Domestic Return Receipt  |

7021 0950 0002 0364 8861

**U.S. Postal Service™**  
**CERTIFIED MAIL® RECEIPT**  
*Domestic Mail Only*

For delivery information, visit our website at [www.usps.com](http://www.usps.com)®.

**OFFICIAL USE**

Certified Mail Fee \$

Extra Services & Fees (check box, add fee as appropriate)

Return Receipt (hardcopy) \$

Return Receipt (electronic) \$

Certified Mail Restricted Delivery \$

Adult Signature Required \$

Adult Signature Restricted Delivery \$

Postage \$

Total Postage and Fees \$

Postmark Here

SAVANNAH, GA  
 JAN 13 2023  
 877-939-9398

Post to  
 Highland Texas Energy Company  
 11886 Greenville Avenue, Suite 106  
 Dallas, Texas 75243

23325 - BTA Hideout #1H

PS Form 3800, April 2015 PSN 7530-02-000-9047 See Reverse for Instructions

| SENDER: COMPLETE THIS SECTION   | COMPLETE THIS SECTION ON DELIVERY   |
|---|---|
| <ul style="list-style-type: none"> <li>Complete items 1, 2, and 3.</li> <li>Print your name and address on the reverse so that we can return the card to you.</li> <li>Attach this card to the back of the mailpiece, or on the front if space permits.</li> </ul>  | <p>A. Signature <input checked="" type="checkbox"/> Agent <input type="checkbox"/> Addressee</p> <p>X <i>[Signature]</i></p> <p>B. Received by (Printed Name)</p> <p>C. Date of Delivery <i>01/17</i></p> <p>D. Is delivery address different from item 1? <input type="checkbox"/> Yes <input type="checkbox"/> No<br/>         If YES, enter delivery address below:</p> <p><b>RECEIVED</b><br/> <b>JAN 20 2023</b></p>   |
| <p>1. Article Addressed to:</p> <p>Highland Texas Energy Company<br/>         11886 Greenville Avenue, Suite 106<br/>         Dallas, Texas 75243</p> <p>23325 - BTA Hideout #1H</p>  <p>9590 9402 7543 2098 9456 28</p> | <p>3. Service Type</p> <p><input type="checkbox"/> Adult Signature <b>Hinkle Shanor</b> <input type="checkbox"/> Priority Mail Express®</p> <p><input type="checkbox"/> Adult Signature Restricted Delivery <b>Santa Fe, NM 87504</b> <input type="checkbox"/> Registered Mail™</p> <p><input type="checkbox"/> Certified Mail® <input type="checkbox"/> Registered Mail Restricted Delivery</p> <p><input type="checkbox"/> Certified Mail Restricted Delivery <input type="checkbox"/> Signature Confirmation™</p> <p><input type="checkbox"/> Collect on Delivery <input type="checkbox"/> Signature Confirmation Restricted Delivery</p> <p><input type="checkbox"/> Collect on Delivery Restricted Delivery</p> <p><input type="checkbox"/> Insured Mail</p> <p><input type="checkbox"/> Insured Mail Restricted Delivery (over \$500)</p> |
| <p>2. Article Number (Transfer from service label)</p> <p>7021 0950 0002 0364 8861</p>  |   |
| PS Form 3811, July 2020 PSN 7530-02-000-9053  | Domestic Return Receipt   |

7021 0950 0002 0370 7810

**CERTIFIED MAIL® RECEIPT**  
Domestic Mail Only

For delivery information, visit our website at [www.usps.com](http://www.usps.com)®.

**OFFICIAL USE**

Certified Mail Fee \$

Extra Services & Fees (check box, add fee as appropriate)

Return Receipt (hardcopy) \$

Return Receipt (electronic) \$

Certified Mail Restricted Delivery \$

Adult Signature Required \$

Adult Signature Restricted Delivery \$

Postage \$

Total Postage and Fees \$

Sent To

Laura K. Read, LLC  
1217 West Third Street  
Roswell, New Mexico 88203  
23325 - BTA Hideout #1H

PS Form 3800, April 2015 PSN 7530-02-000-9047 See Reverse for Instructions

*Postmark Here*  
FEB 12 2023  
87501-9998

| SENDER: COMPLETE THIS SECTION  |  | COMPLETE THIS SECTION ON DELIVERY   |  |
|--|--|---|--|
| <ul style="list-style-type: none"> <li>Complete items 1, 2, and 3.</li> <li>Print your name and address on the reverse so that we can return the card to you.</li> <li>Attach this card to the back of the mailpiece, or on the front if space permits.</li> </ul> |  | <p>A. Signature <input type="checkbox"/> Agent <input type="checkbox"/> Addressee</p> <p>B. Received by (Printed Name) <i>Susan Head</i></p> <p>C. Date of Delivery <i>02/02/23</i></p> <p>D. Is delivery address different from item 1? <input type="checkbox"/> Yes <input type="checkbox"/> No<br/>If Yes, enter delivery address below:</p>   |  |
| <p>1. Article Addressed to:</p> <p>Laura K. Read, LLC<br/>1217 West Third Street<br/>Roswell, New Mexico 88203<br/>23325 - BTA Hideout #1H</p> <p>9590 9402 7543 2098 9455 50</p>  |  | <p><b>RECEIVED</b><br/>FEB - 6 2023<br/>ALBUQUERQUE, NM 87111</p>   |  |
| <p>2. Article Number (Transfer from service label)<br/>7021 0950 0002 0370 7810</p>  |  | <p>3. Service Type <i>Linkle Shanor LLP</i></p> <p><input type="checkbox"/> Adult Signature <i>Santa Fe NM 87501</i> <input type="checkbox"/> Priority Mail Express®</p> <p><input type="checkbox"/> Adult Signature Restricted Delivery <input type="checkbox"/> Registered Mail™</p> <p><input type="checkbox"/> Certified Mail® <input type="checkbox"/> Delivery</p> <p><input type="checkbox"/> Certified Mail Restricted Delivery <input type="checkbox"/> Signature Confirmation™</p> <p><input type="checkbox"/> Collect on Delivery <input type="checkbox"/> Signature Confirmation Restricted Delivery</p> <p><input type="checkbox"/> Collect on Delivery Restricted Delivery</p> <p><input type="checkbox"/> Insured Mail</p> <p><input type="checkbox"/> Insured Mail Restricted Delivery (over \$500)</p> |  |
| PS Form 3811, July 2020 PSN 7530-02-000-9053   |  | Domestic Return Receipt/  |  |

**CERTIFIED MAIL® RECEIPT**  
Domestic Mail Only

For delivery information, visit our website at [www.usps.com](http://www.usps.com)™.

OFFICIAL USE

Certified Mail Fee \$

Extra Services & Fees (check box, add fee as appropriate)

Return Receipt (hardcopy) \$

Return Receipt (electronic) \$

Certified Mail Restricted Delivery \$

Adult Signature Required \$

Adult Signature Restricted Delivery \$

Postage \$

**Total Postage and Fees** \$

Postmark Here  
**JAN 12 2023**

87501-9998

Send To:  
Sandra Lawlis  
500 West Texas Avenue, Suite 350  
Midland, Texas 79701

23325 - BTA Hideout #1H

PS Form 3800, April 2015 PSN 7530-02-000-9047 See Reverse for Instructions

7020 0640 0000 0304 1258

| SENDER: COMPLETE THIS SECTION  | COMPLETE THIS SECTION ON DELIVERY   |
|--|---|
| <ul style="list-style-type: none"> <li>■ Complete items 1, 2, and 3.</li> <li>■ Print your name and address on the reverse so that we can return the card to you.</li> <li>■ Attach this card to the back of the mailpiece, or on the front if space permits.</li> </ul>   | <p>A. Signature<br/><i>[Handwritten Signature]</i> <input type="checkbox"/> Agent<br/><input checked="" type="checkbox"/> Addressee</p> <p>B. Received by (Printed Name) <i>[Handwritten Name]</i> C. Date of Delivery <i>[Handwritten Date]</i></p> <p>D. Is delivery address different from item 1? <input type="checkbox"/> Yes<br/>If YES, enter delivery address below: <input type="checkbox"/> No</p>  |
| <p>1. Article Addressed to:</p> <div style="border: 1px solid black; padding: 5px; margin: 5px 0;"> <p>Sandra Lawlis<br/>500 West Texas Avenue, Suite 350<br/>Midland, Texas 79701</p> <p style="text-align: right; font-size: 0.8em;">23325 - BTA Hideout #1H</p>  <p style="text-align: center;">9590 9402 7543 2098 9456 66</p> </div> | <p style="font-size: 2em; font-weight: bold; opacity: 0.5;">RECEIVED</p> <p style="font-size: 1.5em; font-weight: bold; opacity: 0.5;">JAN 23 2023</p>  |
| <p>2. Article Number (Transfer from service label)</p> <p style="font-size: 1.2em; font-weight: bold;">7020 0640 0000 0304 1258</p>  | <p>3. Service Type</p> <p><input checked="" type="checkbox"/> Adult Signature <b>Hinkle Shanor LLP</b> Priority Mail Express®</p> <p><input type="checkbox"/> Adult Signature Restricted Delivery <b>Santa Fe NM 87504</b> Registered Mail™</p> <p><input type="checkbox"/> Certified Mail® Delivery</p> <p><input type="checkbox"/> Certified Mail Restricted Delivery <input type="checkbox"/> Signature Confirmation™</p> <p><input type="checkbox"/> Collect on Delivery <input type="checkbox"/> Signature Confirmation Restricted Delivery</p> <p><input type="checkbox"/> Collect on Delivery Restricted Delivery</p> <p><input type="checkbox"/> Insured Mail</p> <p><input type="checkbox"/> Insured Mail Restricted Delivery (over \$500)</p> |
| PS Form 3811, July 2020 PSN 7530-02-000-9053   | Domestic Return Receipt   |



7021 0350 0001 3336 2383

### CERTIFIED MAIL® RECEIPT

Domestic Mail Only

For delivery information, visit our website at [www.usps.com](http://www.usps.com)™.

# OFFICIAL USE

Certified Mail Fee

\$

Extra Services & Fees (check box, add fee as appropriate)

- Return Receipt (hardcopy) \$
- Return Receipt (electronic) \$
- Certified Mail Restricted Delivery \$
- Adult Signature Required \$
- Adult Signature Restricted Delivery \$

Postage

\$

Total Postage and Fees

\$

Marcus Wayne Luna  
500 West Texas Avenue, Suite 350  
Midland, Texas 79701

23325 - BTA Hideout #1H

PS Form 3800, April 2015 PSN 7530-02-000-9047

See Reverse for Instructions

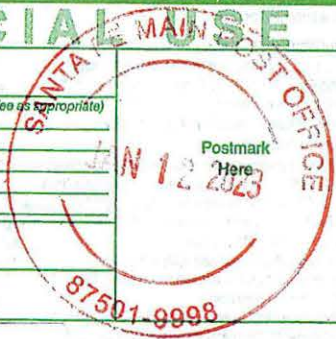

| SENDER: COMPLETE THIS SECTION   | COMPLETE THIS SECTION ON DELIVERY   |
|---|---|
| <ul style="list-style-type: none"> <li>■ Complete items 1, 2, and 3.</li> <li>■ Print your name and address on the reverse so that we can return the card to you.</li> <li>■ Attach this card to the back of the mailpiece, or on the front if space permits.</li> </ul>  | <p>A. Signature<br/> <input checked="" type="checkbox"/> <i>[Signature]</i> <input type="checkbox"/> Agent<br/> <input type="checkbox"/> Addressee</p> <p>B. Received by (Printed Name) <i>[Signature]</i> C. Date of Delivery <i>[Date]</i></p> <p>D. Is delivery address different from item 1? <input type="checkbox"/> Yes<br/>         If YES, enter delivery address below: <input type="checkbox"/> No</p>   |
| <p>1. Article Addressed to:</p> <p style="text-align: center;"> <b>Marcus Wayne Luna</b><br/> <b>500 West Texas Avenue, Suite 350</b><br/> <b>Midland, Texas 79701</b> </p> <p style="text-align: right; font-size: small;">23325 - BTA Hideout #1H</p>   | <h1 style="margin: 0;">RECEIVED</h1> <p style="font-size: 1.2em; margin: 0;">JAN 23 2023</p>  |
| <p style="text-align: center;"> <br/>           9590 9402 7543 2098 9456 80         </p> <p>2. Article Number (Transfer from service label)</p> <p style="font-size: 1.2em; font-weight: bold;">7021 0350 0001 3336 2383</p> |   |
| <p>PS Form 3811, July 2020 PSN 7530-02-000-9053</p>   | <p>3. Service Type <i>[Signature]</i> <input type="checkbox"/> Priority Mail Express®<br/> <input type="checkbox"/> Adult Signature <i>[Signature]</i> <input type="checkbox"/> Registered Mail™<br/> <input type="checkbox"/> Adult Signature Restricted Delivery <i>[Signature]</i> <input type="checkbox"/> Registered Mail Restricted Delivery<br/> <input type="checkbox"/> Certified Mail® <input type="checkbox"/> Signature Confirmation™<br/> <input type="checkbox"/> Certified Mail Restricted Delivery <input type="checkbox"/> Signature Confirmation Restricted Delivery<br/> <input type="checkbox"/> Collect on Delivery <input type="checkbox"/> Signature Confirmation Restricted Delivery<br/> <input type="checkbox"/> Collect on Delivery Restricted Delivery<br/> <input type="checkbox"/> Insured Mail<br/> <input type="checkbox"/> Insured Mail Restricted Delivery (over \$500)</p> |

7021 0950 0002 0370 7803

**U.S. Postal Service™**  
**CERTIFIED MAIL® RECEIPT**  
 Domestic Mail Only

For delivery information, visit our website at [www.usps.com](http://www.usps.com)®.

**OFFICIAL USE**

Certified Mail Fee \$ \_\_\_\_\_

Extra Services & Fees (check box, add fee as appropriate)

Return Receipt (hardcopy) \$ \_\_\_\_\_

Return Receipt (electronic) \$ \_\_\_\_\_

Certified Mail Restricted Delivery \$ \_\_\_\_\_

Adult Signature Required \$ \_\_\_\_\_

Adult Signature Restricted Delivery \$ \_\_\_\_\_

Postage \$ \_\_\_\_\_

Total Postage and Fees \$ \_\_\_\_\_

New Mexico Western Minerals, Inc.  
 PO Box 45750  
 Rio Rancho, New Mexico 87174  
 23325 - BTA Hideout #1H

PS Form 3800, April 2015 PSN 7530-02-000-9047 See Reverse for Instructions



| SENDER: COMPLETE THIS SECTION  | COMPLETE THIS SECTION ON DELIVERY   |
|--|---|
| <ul style="list-style-type: none"> <li>Complete items 1, 2, and 3.</li> <li>Print your name and address on the reverse so that we can return the card to you.</li> <li>Attach this card to the back of the mailpiece, or on the front if space permits.</li> </ul> | <p>A. Signature <i>[Handwritten Signature]</i> <input type="checkbox"/> Agent <input type="checkbox"/> Addressee</p> <p>B. Received by (Printed Name) <i>M. Juel Carrica</i></p> <p>C. Date of Delivery <i>1/18/23</i></p> <p>D. Is delivery address different from item 1? <input type="checkbox"/> Yes <input checked="" type="checkbox"/> No<br/>         If YES, enter delivery address below:</p>  |
| <p>1. Article Addressed to:</p> <p>New Mexico Western Minerals, Inc.<br/>         PO Box 45750<br/>         Rio Rancho, New Mexico 87174<br/>         23325 - BTA Hideout #1H</p> <p>9590 9402 7543 2098 9455 43</p>   | <p><b>RECEIVED</b><br/>         JAN 20 2023</p> <p><i>Hinkle-Shanon LLP</i><br/>         Santa Fe NM 87504</p>  |
| <p>2. Article Number (Transfer from service label)<br/>         7021 0950 0002 0370 7803</p>   | <p>3. Service Type <i>Santa Fe NM 87504</i></p> <p><input type="checkbox"/> Adult Signature <input type="checkbox"/> Registered Mail Express®</p> <p><input type="checkbox"/> Adult Signature Restricted Delivery <input type="checkbox"/> Registered Mail™</p> <p><input type="checkbox"/> Certified Mail® <input type="checkbox"/> Registered Mail Restricted Delivery</p> <p><input type="checkbox"/> Certified Mail Restricted Delivery <input type="checkbox"/> Signature Confirmation™</p> <p><input type="checkbox"/> Collect on Delivery <input type="checkbox"/> Signature Confirmation Restricted Delivery</p> <p><input type="checkbox"/> Collect on Delivery Restricted Delivery</p> <p><input type="checkbox"/> Insured Mail</p> <p><input type="checkbox"/> Insured Mail Restricted Delivery (over \$500)</p> |
| PS Form 3811, July 2020 PSN 7530-02-000-9053   | Domestic Return Receipt   |

7021 0950 0002 0370 7780

**CERTIFIED MAIL® RECEIPT**  
Domestic Mail Only

For delivery information, visit our website at [www.usps.com](http://www.usps.com)

**OFFICIAL MAIL USE**

Certified Mail Fee \$

Extra Services & Fees (check box, add fees as appropriate)

Return Receipt (hardcopy) \$

Return Receipt (electronic) \$

Certified Mail Restricted Delivery \$

Adult Signature Required \$

Adult Signature Restricted Delivery \$

Postage \$

Total Postage and Fees \$

Sent To

PDIII Exploration, LTD.  
PO Box 871  
Midland, Texas 79702

23325 - BTA Hideout #IH

PS Form 3800, April 2015 PSN 7530-02-000-8047 See Reverse for Instructions

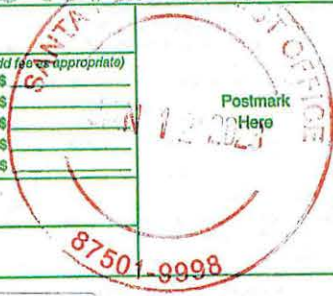

| SENDER: COMPLETE THIS SECTION  | COMPLETE THIS SECTION ON DELIVERY  |
|--|--|
| <ul style="list-style-type: none"> <li>Complete items 1, 2, and 3.</li> <li>Print your name and address on the reverse so that we can return the card to you.</li> <li>Attach this card to the back of the mailpiece, or on the front if space permits.</li> </ul> | <p>A. Signature<br/>X <i>[Signature]</i> <input type="checkbox"/> Agent <input type="checkbox"/> Addressee</p> <p>B. Received by (Printed Name)<br/><i>[Signature]</i></p> <p>C. Date of Delivery<br/>JAN 26 2023</p> <p>D. Is delivery address different from item 1? <input type="checkbox"/> Yes<br/>If YES, print delivery address below. <input type="checkbox"/> No</p> <p><b>RECEIVED</b><br/>JAN 26 2023<br/>Santa Fe NM 87504<br/>Hinkle Shanor LLP</p>   |
| <p>1. Article Addressed to:</p> <p>PDIII Exploration, LTD.<br/>PO Box 871<br/>Midland, Texas 79702</p> <p>23325 - BTA Hideout #IH</p> <p>9590 9402 7543 2098 9455 36</p>   | <p>3. Service Type</p> <p><input type="checkbox"/> Adult Signature <input type="checkbox"/> Priority Mail Express®</p> <p><input type="checkbox"/> Adult Signature Restricted Delivery <input type="checkbox"/> Registered Mail™</p> <p><input type="checkbox"/> Certified Mail® <input type="checkbox"/> Registered Mail Restricted Delivery</p> <p><input type="checkbox"/> Certified Mail Restricted Delivery <input type="checkbox"/> Signature Confirmation™</p> <p><input type="checkbox"/> Collect on Delivery <input type="checkbox"/> Signature Confirmation Restricted Delivery</p> <p><input type="checkbox"/> Collect on Delivery Restricted Delivery</p> <p><input type="checkbox"/> Insured Mail</p> <p><input type="checkbox"/> Insured Mail Restricted Delivery (over \$500)</p> |
| <p>2. Article Number (Transfer from service label)</p> <p>7021 0950 0002 0370 7780</p>   |  |
| PS Form 3811, July 2020 PSN 7530-02-000-9053   | Domestic Return Receipt  |

7021 0950 0002 0374 4396

**CERTIFIED MAIL® RECEIPT**  
Domestic Mail Only

For delivery information, visit our website at [www.usps.com](http://www.usps.com)®.

**OFFICIAL USE**

Certified Mail Fee \$ \_\_\_\_\_

Extra Services & Fees (check box, add fee as appropriate)

Return Receipt (hardcopy) \$ \_\_\_\_\_

Return Receipt (electronic) \$ \_\_\_\_\_

Certified Mail Restricted Delivery \$ \_\_\_\_\_

Adult Signature Required \$ \_\_\_\_\_

Adult Signature Restricted Delivery \$ \_\_\_\_\_

Postage \$ \_\_\_\_\_

Total Postage and Fees \$ \_\_\_\_\_

Read & Stevens, Inc.  
400 North Pennsylvania Avenue  
Roswell, New Mexico 88201

23325 - BTA Hideout #1H

PS Form 3800, April 2015 PSN 7530-02-000-9047 See Reverse for Instructions



| SENDER: COMPLETE THIS SECTION  | COMPLETE THIS SECTION ON DELIVERY  |
|--|--|
| <ul style="list-style-type: none"> <li>Complete items 1, 2, and 3.</li> <li>Print your name and address on the reverse so that we can return the card to you.</li> <li>Attach this card to the back of the mailpiece, or on the front if space permits.</li> </ul> | <p>A. Signature<br/> <input checked="" type="checkbox"/> Agent<br/> <input checked="" type="checkbox"/> Addressee</p> <p>B. Received by (Printed Name)<br/> M. NOVAK</p> <p>C. Date of Delivery<br/> JAN 23 2023</p> <p>D. Is delivery address different from item 1? <input type="checkbox"/> Yes<br/> If YES, enter delivery address below <input type="checkbox"/> No</p>   |
| <p>1. Article Addressed to:</p> <p>Read &amp; Stevens, Inc.<br/>400 North Pennsylvania Avenue<br/>Roswell, New Mexico 88201</p> <p>23325 - BTA Hideout #1H</p> <p>9590 9402 7543 2098 9454 99</p>  | <p>Hinkle Shanor LLP<br/>Santa Fe NM 87504</p> <p>3. Service Type</p> <p><input type="checkbox"/> Adult Signature <input type="checkbox"/> Registered Mail™</p> <p><input type="checkbox"/> Adult Signature Restricted Delivery <input type="checkbox"/> Registered Mail Restricted Delivery</p> <p><input type="checkbox"/> Certified Mail® <input type="checkbox"/> Signature Confirmation™</p> <p><input type="checkbox"/> Certified Mail Restricted Delivery <input type="checkbox"/> Signature Confirmation Restricted Delivery</p> <p><input type="checkbox"/> Collect on Delivery <input type="checkbox"/> Signature Confirmation Restricted Delivery</p> <p><input type="checkbox"/> Collect on Delivery Restricted Delivery <input type="checkbox"/> Restricted Delivery</p> <p><input type="checkbox"/> Insured Mail</p> <p><input type="checkbox"/> Insured Mail Restricted Delivery (over \$500)</p> |
| <p>2. Article Number (Transfer from service label)</p> <p>7021 0950 0002 0374 4396</p>   |  |
| PS Form 3811, July 2020 PSN 7530-02-000-9053   | Domestic Return Receipt  |

7021 0950 0002 0364 8816

**CERTIFIED MAIL® RECEIPT**  
Domestic Mail Only

For delivery information, visit our website at [www.usps.com](http://www.usps.com)®

**OFFICIAL USE**

Certified Mail Fee \$ \_\_\_\_\_

Extra Services & Fees (check box, add fee as appropriate)

Return Receipt (hardcopy) \$ \_\_\_\_\_

Return Receipt (electronic) \$ \_\_\_\_\_

Certified Mail Restricted Delivery \$ \_\_\_\_\_

Adult Signature Required \$ \_\_\_\_\_

Adult Signature Restricted Delivery \$ \_\_\_\_\_

Postage \$ \_\_\_\_\_

Total Postage and Fees \$ \_\_\_\_\_

Sent To: SBI West Texas I LLC  
6702 Broadway  
Galveston, Texas 77554

23325 - BTA Hideout #1H

PS Form 3800, April 2015 PSN 7530-02-000-9047 See Reverse for Instructions



| SENDER: COMPLETE THIS SECTION  | COMPLETE THIS SECTION ON DELIVERY  |
|--|--|
| <ul style="list-style-type: none"> <li>Complete items 1, 2, and 3.</li> <li>Print your name and address on the reverse so that we can return the card to you.</li> <li>Attach this card to the back of the mailpiece, or on the front if space permits.</li> </ul> | <p>A. Signature<br/> <input checked="" type="checkbox"/> Agent<br/> <input type="checkbox"/> Addressee</p> <p>B. Received by (Printed Name) <u>K. Gottlieb</u></p> <p>C. Date of Delivery <u>1/17/23</u></p> <p>D. Is delivery address different from item 1? <input type="checkbox"/> Yes<br/> <input checked="" type="checkbox"/> No<br/>         If YES, enter delivery address below:</p> <p style="text-align: center;"><b>RECEIVED</b><br/>JAN 23 2023</p>   |
| <p>1. Article Addressed to:</p> <p>SBI West Texas I LLC<br/>6702 Broadway<br/>Galveston, Texas 77554</p> <p>23325 - BTA Hideout #1H</p> <p>9590 9402 7543 2098 9455 81</p>   | <p>3. Service Type <u>Hinkle Shanor LEP</u></p> <p><input type="checkbox"/> Adult Signature</p> <p><input type="checkbox"/> Adult Signature Restricted Delivery</p> <p><input type="checkbox"/> Certified Mail®</p> <p><input type="checkbox"/> Certified Mail Restricted Delivery</p> <p><input type="checkbox"/> Collect on Delivery</p> <p><input type="checkbox"/> Collect on Delivery Restricted Delivery</p> <p><input type="checkbox"/> Insured Mail</p> <p><input type="checkbox"/> Insured Mail Restricted Delivery (over \$500)</p> <p><input type="checkbox"/> Priority Mail Express®</p> <p><input type="checkbox"/> Registered Mail™</p> <p><input type="checkbox"/> Registered Mail Restricted Delivery</p> <p><input type="checkbox"/> Signature Confirmation™</p> <p><input type="checkbox"/> Signature Confirmation Restricted Delivery</p> |
| <p>2. Article Number (Transfer from service label)</p> <p>7021 0950 0002 0364 8816</p>   |  |

7021 0950 0002 0364 8809

**CERTIFIED MAIL® RECEIPT**  
Domestic Mail Only

For delivery information, visit our website at [www.usps.com](http://www.usps.com)®.

**OFFICIAL USE**

Certified Mail Fee \$ \_\_\_\_\_

Extra Services & Fees (check box, add fee as appropriate)

Return Receipt (hardcopy) \$ \_\_\_\_\_

Return Receipt (electronic) \$ \_\_\_\_\_

Certified Mail Restricted Delivery \$ \_\_\_\_\_

Adult Signature Required \$ \_\_\_\_\_

Adult Signature Restricted Delivery \$ \_\_\_\_\_

Postage \$ \_\_\_\_\_

Total Postage and Fees \$ \_\_\_\_\_

Sent To \_\_\_\_\_

Sandhills Oil Company  
306 West Wall Street, Suite 720  
Midland, Texas 79701

23325 - BTA Hideout #1H

PS Form 3800, April 2015 PSN 7530-02-000-9047 See Reverse for Instructions.

*Postmark Here*  
JAN 30 2023  
87501-9998

| SENDER: COMPLETE THIS SECTION  | COMPLETE THIS SECTION ON DELIVERY   |
|--|---|
| <ul style="list-style-type: none"> <li>Complete items 1, 2, and 3.</li> <li>Print your name and address on the reverse so that we can return the card to you.</li> <li>Attach this card to the back of the mailpiece, or on the front if space permits.</li> </ul> | <p>A. Signature <input checked="" type="checkbox"/> Agent<br/><input checked="" type="checkbox"/> Addressee</p> <p>B. Received by (Printed Name) _____</p> <p>C. Date of Delivery <u>01/30/23</u></p>   |
| <p>1. Article Addressed to:</p> <p>Sandhills Oil Company<br/>306 West Wall Street, Suite 720<br/>Midland, Texas 79701</p> <p>23325 - BTA Hideout #1H</p>   | <p>D. Is delivery address different from item 1? <input type="checkbox"/> Yes<br/>If YES, enter delivery address below: <input type="checkbox"/> No</p> <p><b>RECEIVED</b><br/>JAN 30 2023</p>  |
| <p>9590 9402 7543 2098 9455 74</p> <p>2. Article Number (Transfer from service label)<br/>7021 0950 0002 0364 8809</p>   | <p>3. Service Type</p> <p><input type="checkbox"/> Adult Signature Restricted Delivery</p> <p><input type="checkbox"/> Adult Signature Restricted Delivery</p> <p><input type="checkbox"/> Certified Mail®</p> <p><input type="checkbox"/> Certified Mail Restricted Delivery</p> <p><input type="checkbox"/> Collect on Delivery</p> <p><input type="checkbox"/> Collect on Delivery Restricted Delivery</p> <p><input type="checkbox"/> Insured Mail</p> <p><input type="checkbox"/> Insured Mail Restricted Delivery (over \$500)</p> <p><input type="checkbox"/> Priority Mail Express®</p> <p><input type="checkbox"/> Registered Mail™</p> <p><input type="checkbox"/> Registered Mail Restricted Delivery</p> <p><input type="checkbox"/> Signature Confirmation™</p> <p><input type="checkbox"/> Signature Confirmation Restricted Delivery</p> <p>Hinkle Shanor LLP<br/>Santa Fe, NM 87504</p> |
| <p>PS Form 3811, July 2020 PSN 7530-02-000-9053</p>  | <p>Domestic Return Receipt</p>  |

**U.S. Postal Service™**  
**CERTIFIED MAIL® RECEIPT**  
*Domestic Mail Only*

For delivery information, visit our website at [www.usps.com](http://www.usps.com)®.

OFFICIAL USE

Certified Mail Fee \$ \_\_\_\_\_

Extra Services & Fees (check box, add fee as appropriate)

Return Receipt (hardcopy) \$ \_\_\_\_\_

Return Receipt (electronic) \$ \_\_\_\_\_

Certified Mail Restricted Delivery \$ \_\_\_\_\_

Adult Signature Required \$ \_\_\_\_\_

Adult Signature Restricted Delivery \$ \_\_\_\_\_

Postage \$ \_\_\_\_\_

Total Postage and Fees \$ \_\_\_\_\_

Sent To

Tierra Encantada, LLC  
PO Box 811  
Roswell, New Mexico 88202

23325 - BTA Hideout #1H

PS Form 3800, April 2015 PSN 7530-02-000-9047 See Reverse for Instructions

7020 0640 0000 0304 1265



| SENDER: COMPLETE THIS SECTION   | COMPLETE THIS SECTION ON DELIVERY  |
|---|--|
| <ul style="list-style-type: none"> <li>■ Complete items 1, 2, and 3.</li> <li>■ Print your name and address on the reverse so that we can return the card to you.</li> <li>■ Attach this card to the back of the mailpiece, or on the front if space permits.</li> </ul> <p>1. Article Addressed to:</p> <p style="text-align: center;">Tierra Encantada, LLC<br/>PO Box 811<br/>Roswell, New Mexico 88202</p> <p style="text-align: center; font-size: 0.8em;">23325 - BTA Hideout #1H</p> <p style="text-align: center;">9590 9402 7543 2098 9456 59</p> <p>2. Article Number (Transfer from service label)</p> <p style="text-align: center; font-size: 1.2em;">7020 0640 0000 0304 1265</p> | <p>A. Signature</p> <p><i>M. Novak</i> <input type="checkbox"/> Agent <input type="checkbox"/> Addressee</p> <p>B. Received by (Printed Name) C. Date of Delivery</p> <p style="text-align: center; font-size: 1.5em; font-weight: bold;">M. NOVAK</p> <p style="text-align: center; font-size: 1.5em; font-weight: bold;">RECEIVED</p> <p style="text-align: center; font-size: 1.2em;">JAN 20 2023</p> <p style="text-align: center; font-size: 0.8em;">Linkle Chaner LLP</p> <p>3. Service Type <span style="float: right;">Santa Fe NM 87501 Priority Mail Express®</span></p> <p><input type="checkbox"/> Adult Signature <input type="checkbox"/> Registered Mail™</p> <p><input type="checkbox"/> Adult Signature Restricted Delivery <input type="checkbox"/> Registered Mail Restricted Delivery</p> <p><input type="checkbox"/> Certified Mail® <input type="checkbox"/> Signature Confirmation™</p> <p><input type="checkbox"/> Certified Mail Restricted Delivery <input type="checkbox"/> Signature Confirmation Restricted Delivery</p> <p><input type="checkbox"/> Collect on Delivery</p> <p><input type="checkbox"/> Collect on Delivery Restricted Delivery</p> <p><input type="checkbox"/> Insured Mail</p> <p><input type="checkbox"/> Insured Mail Restricted Delivery (over \$500)</p> |
| PS Form 3811, July 2020 PSN 7530-02-000-9053  | Domestic Return Receipt  |

7020 0640 0000 0304 1241

**CERTIFIED MAIL® RECEIPT**  
Domestic Mail Only

For delivery information, visit our website at [www.usps.com](http://www.usps.com)®.

**OFFICIAL USE**

Certified Mail Fee \$

Extra Services & Fees (check box, add fee as appropriate)

Return Receipt (hardcopy) \$

Return Receipt (electronic) \$

Certified Mail Restricted Delivery \$

Adult Signature Required \$

Adult Signature Restricted Delivery \$

Postage \$

Total Postage and Fees \$

Sent To

V-F Petroleum Inc.  
500 West Texas Avenue, Suite 350  
Midland, Texas 79701

23325 - BTA Hideout #1H

PS Form 3800, April 2015 PSN 7530-02-000-9047 See Reverse for Instructions



| SENDER: COMPLETE THIS SECTION   | COMPLETE THIS SECTION ON DELIVERY  |
|---|--|
| <ul style="list-style-type: none"> <li>Complete items 1, 2, and 3.</li> <li>Print your name and address on the reverse so that we can return the card to you.</li> <li>Attach this card to the back of the mailpiece, or on the front if space permits.</li> </ul>            | <p>A. Signature <input type="checkbox"/> Agent <input type="checkbox"/> Addressee</p> <p><input checked="" type="checkbox"/> <i>[Signature]</i></p> <p>B. Received by (Printed Name) <i>[Signature]</i></p> <p>C. Date of Delivery <i>6/17/23</i></p> <p>D. Is delivery address different from item 1? <input type="checkbox"/> Yes <input type="checkbox"/> No<br/>If YES, enter delivery address below:</p>  |
| <p>1. Article Addressed to:</p> <p>V-F Petroleum Inc.<br/>500 West Texas Avenue, Suite 350<br/>Midland, Texas 79701</p> <p>23325 - BTA Hideout #1H</p> <p>9590 9402 7543 2098 9456 73</p> <p>Article Number (Transfer from service label)</p> <p>7020 0640 0000 0304 1241</p> | <p><b>RECEIVED</b></p> <p>JAN 23 2023</p> <p>3. Service Type <input checked="" type="checkbox"/> Hinkle Shanor <input type="checkbox"/> Priority Mail Express®</p> <p><input type="checkbox"/> Adult Signature <input type="checkbox"/> Registered Mail™</p> <p><input type="checkbox"/> Adult Signature Restricted Delivery <input type="checkbox"/> Registered Mail Restricted Delivery</p> <p><input type="checkbox"/> Certified Mail® <input type="checkbox"/> Signature Confirmation™</p> <p><input type="checkbox"/> Certified Mail Restricted Delivery <input type="checkbox"/> Signature Confirmation Restricted Delivery</p> <p><input type="checkbox"/> Collect on Delivery</p> <p><input type="checkbox"/> Collect on Delivery Restricted Delivery</p> <p><input type="checkbox"/> Insured Mail</p> <p><input type="checkbox"/> Insured Mail Restricted Delivery (over \$500)</p> |
| <p>Form 3811, July 2020 PSN 7530-02-000-9053</p>  | <p>Domestic Return Receipt</p>   |



7021 0950 0002 0364 8823

**U.S. Postal Service™**  
**CERTIFIED MAIL® RECEIPT**  
 Domestic Mail Only

For delivery information, visit our website at [www.usps.com](http://www.usps.com)®.

**OFFICIAL MAIL**

Certified Mail Fee \$ \_\_\_\_\_

Extra Services & Fees (check box, add fee as appropriate)

Return Receipt (hardcopy) \$ \_\_\_\_\_

Return Receipt (electronic) \$ \_\_\_\_\_

Certified Mail Restricted Delivery \$ \_\_\_\_\_

Adult Signature Required \$ \_\_\_\_\_

Adult Signature Restricted Delivery \$ \_\_\_\_\_

Postage \$ \_\_\_\_\_

**Total Postage and Fees** \$ \_\_\_\_\_

Sent To

Cactus Operating Company  
 1907 West Jefferson Avenue  
 Lovington, New Mexico 88260  
 23325 - BTA Hideout #1H

PS Form 3800, April 2015 PSN 7530-02-000-9047 See Reverse for Instructions



**CERTIFIED MAIL®**



7021 0950 0002 0364 8823

**HINKLE SHANOR LLP**  
 ATTORNEYS AT LAW  
 POST OFFICE BOX 2068  
 SANTA FE, NEW MEXICO 87504

**RECEIVED**

JAN 25 2023

Hinkle Shanor LLP  
 Santa Fe NM 87504

*ANK*

Cactus Operating Company  
 1907 West Jefferson Avenue  
 Lovington, New Mexico 88260

23325 - B1

NIXIE 750 FE 1 0001/21/23

RETURN TO SENDER  
 ATTEMPTED - NOT KNOWN  
 UNABLE TO FORWARD

4n 1/25

EC: 87504260000 \* 0000-01004-12-41

FIRST-CLASS



US POSTAGE™ PITNEY BOWES

ZIP 87501 \$ 007.82<sup>0</sup>  
 02 7H  
 0006052409 JAN 12 2023

7021 0950 0002 0364 8878

**U.S. Postal Service™**  
**CERTIFIED MAIL® RECEIPT**  
 Domestic Mail Only

For delivery information, visit our website at [www.usps.com](http://www.usps.com)®.

**OFFICIAL MAIL USE**

Certified Mail Fee \$

Extra Services & Fees (check box, add fees as appropriate)

Return Receipt (hardcopy) \$

Return Receipt (electronic) \$

Certified Mail Restricted Delivery \$

Adult Signature Required \$

Adult Signature Restricted Delivery \$

Postage \$

Total Postage and Fees \$

Sent To

J&L Exploration, LLC  
 2610 Gaye Drive  
 Roswell, New Mexico 88201  
 23325 - BTA Hidcut #1H

PS Form 3800, April 2015 PSN 7530-02-000-9047 See Reverse for Instructions

*SANTA FE OFFICE*  
*87501-9998*  
 Postmark Here

**HINKLE SHANOR LLP**  
 ATTORNEYS AT LAW  
 POST OFFICE BOX 2068.  
 SANTA FE, NEW MEXICO 87504



7021 0950 0002 0364 8878

FIRST-CLASS



**US POSTAGE**™  
 ZIP 87501 \$ **007.820**  
 02 7H  
 0006052409 JAN 12 2023

**RECEIVED**

JAN 23 2023

Hinkle Shanor LLP  
 Santa Fe NM 87504

J&L Exploration, LLC  
 2610 Gaye Drive  
 Roswell, New Mexico

9327010772517065

ANK

87504-2068

NIXIE 750 FE 1 0001/20/23

RETURN TO SENDER  
 ATTEMPTED - NOT KNOWN  
 UNABLE TO FORWARD

BC: 87504206868 \*0968-01095-12-41

# Affidavit of Publication

STATE OF NEW MEXICO  
COUNTY OF LEA

I, Daniel Russell, Publisher of the Hobbs News-Sun, a newspaper published at Hobbs, New Mexico, solemnly swear that the clipping attached hereto was published in the regular and entire issue of said newspaper, and not a supplement thereof for a period of 1 issue(s).

Beginning with the issue dated  
January 22, 2023  
and ending with the issue dated  
January 22, 2023.

  
\_\_\_\_\_  
Publisher

Sworn and subscribed to before me this  
22nd day of January 2023.

  
\_\_\_\_\_  
Business Manager

My commission expires  
January 29, 2027

(Seal) STATE OF NEW MEXICO  
NOTARY PUBLIC  
GUSSIE RUTH BLACK  
COMMISSION # 1087528  
COMMISSION EXPIRES 01/29/2027

This newspaper is duly qualified to publish legal notices or advertisements within the meaning of Section 3, Chapter 167, Laws of 1937 and payment of fees for said

**LEGAL NOTICE**  
January 22, 2023

This is to notify all interested parties, including Read & Stevens, Inc., First Century Oil, Inc., CBR Oil Properties, LLC, Tierra Encantada, LLC, HHB Limited Partnership, Fuel Products, Inc., Bernhard Oil Corporation, PDIII Exploration, LTD., Clark Family, LP, New Mexico Western Minerals, Inc., Bean Family Limited Company, J&L Exploration, LLC, Highland Texas Energy Company, Estate of William A. Bradshaw, III, CLM Production Company, Cactus Operating Company, SBI West Texas I LLC, Sandhills Oil Company, John F. Herbig, Jr., Laura K. Read, LLC, Sandra Lawlis, V-F Petroleum Inc., Marcus Wayne Luna; and their successors and assigns, that the New Mexico Oil Conservation Division will conduct a hearing on an application submitted by BTA Oil Producers, LLC (Case No. 23325). The hearing will be conducted remotely on March 2, 2023, beginning at 8:15 a.m. To participate in the electronic hearing, see the instructions posted on the OCD Hearings website for that date: <https://www.emnrd.nm.gov/ocd/hearing-info/>. Applicant applies for an order pooling all uncommitted interests in the Pennsylvanian Shale formation underlying a 240-acre, more or less, standard horizontal spacing unit comprised of the E/2 E/2 of Section 13 and the E/2 NE/4 of Section 24, Township 17 South, Range 35 East, Lea County, New Mexico ("Unit"). The Unit will be dedicated to the **Hideout 22115 24-13 State Com #1H** well ("Well"), to be drilled from a surface hole location in the SE/4 NE/4 (Unit H) of Section 24 to a bottom hole location in the NE/4 NE/4 (Unit A) of Section 13. The completed interval of the Well will be orthodox. Also to be considered will be the cost of drilling and completing the Well and the allocation of the cost, the designation of Applicant as operator of the Well, and a 200% charge for the risk involved in drilling and completing the Well. The Well is located approximately 9 miles southwest of Lovington, New Mexico.  
**#00275100**

02107475

00275100

GILBERT  
HINKLE, SHANOR LLP  
PO BOX 2068  
SANTA FE, NM 87504

**BTA Oil Producers, LLC – Case No. 23325**  
**Exhibit C-4**