

**STATE OF NEW MEXICO
DEPARTMENT OF ENERGY, MINERALS AND NATURAL RESOURCES
OIL CONSERVATION DIVISION**

**APPLICATION OF COG OPERATING LLC
FOR COMPULSORY POOLING AND APPROVAL
OF NON-STANDARD SPACING UNIT,
LEA COUNTY, NEW MEXICO**

CASE NO. 23334

EXHIBIT INDEX

Compulsory Pooling Checklist

Exhibit A	Self-Affirmed Statement of Sean P. Miller
A-1	Resume of Sean P. Miller
A-2	Application & Proposed Notice of Hearing
A-3	C-102s
A-4	Plat of Tracts, Tract Ownership, Pooled Parties, Unit Recapitulation
A-5	Sample Well Proposal Letter & AFEs
A-6	Map of Non-Standard Spacing Unit and Tract Ownership
A-7	Chronology of Contact
A-8	Copies of Signed Waivers of Notice and Protest of Non-Standard Spacing Unit
Exhibit B	Self-Affirmed Statement of Deserae Jennings
B-1	Location Map of the Bandana Federal Com 702H, 703H, and 704H wells
B-2	Wolfcamp Subsea Structure Map
B-3	Cross-Section Map
B-4	Stratigraphic Cross-Section
Exhibit C	Self-Affirmed Statement of Dana S. Hardy
C-1	Sample Notice Letter to All Interested Parties

- C-2 Chart of Notice to All Interested Parties
- C-3 Copies of Certified Mail Green Cards and White Slips
- C-4 Affidavit of Publication for February 7, 2023

COMPULSORY POOLING APPLICATION CHECKLIST**ALL INFORMATION IN THE APPLICATION MUST BE SUPPORTED BY SIGNED AFFIDAVITS**

Case: 23334	APPLICANT'S RESPONSE
Date	March 2, 2023
Applicant	COG Operating LLC
Designated Operator & OGRID (affiliation if applicable)	OGRID No. 229137
Applicant's Counsel:	Hinkle Shanor LLP
Case Title:	Application of COG Operating LLC for Compulsory Pooling and Approval of Non-Standard Spacing Unit, Lea County, New Mexico
Entries of Appearance/Intervenors:	None
Well Family	Bandana
Formation/Pool	
Formation Name(s) or Vertical Extent:	Wolfcamp Formation
Primary Product (Oil or Gas):	Oil
Pooling this vertical extent:	Wolfcamp Formation
Pool Name and Pool Code:	Wolfbone Pool (Code WC-023 G-09 S243532M)
Well Location Setback Rules:	Statewide
Spacing Unit	
Type (Horizontal/Vertical)	Horizontal
Size (Acres)	960 acres
Building Blocks:	quarter-quarter
Orientation:	North/South
Description: TRS/County	S/2 of Section 12 and all of Section 13, Township 25 South, Range 34 East, Lea County
Standard Horizontal Well Spacing Unit (Y/N), If No, describe <u>and is approval of non-standard unit requested in this application?</u>	No. Approval of Non-Standard Spacing Unit requested in this application.
Other Situations	
Depth Severance: Y/N. If yes, description	No
Proximity Tracts: If yes, description	No
Proximity Defining Well: if yes, description	N/A
Applicant's Ownership in Each Tract	Exhibit A-4
Well(s)	
Name & API (if assigned), surface and bottom hole location, footages, completion target, orientation, completion status (standard or non-standard)	Add wells as needed
Well #1	Bandana Fed Com 702H (API # ---) SHL: 2380' FNL & 1505' FEL (Unit G), Section 12, T25S, R34E BHL: 50' FSL & 1640' FEL (Unit O), Section 13, T25S, R34E Completion Target: Wolfcamp (Approx. 12,938' TVD)
Well #2	Bandana Fed Com 703H (API # ---) SHL: 1913' FNL & 1518' FWL (Unit F), Section 12, T25S, R34E BHL: 50' FSL & 2320' FWL (Unit N), Section 13, T25S, R34E Completion Target: Wolfcamp (Approx. 12,918' TVD)

Well #2 <i>Received by OCD: 2/28/2023 8:59:02 AM</i>	Bandana Fed Com 704H (API # ---) SHL: 1878' FNL & 1469' FWL (Unit F), Section 12, T25S, R34E BHL: 50' FSL & 1000' FWL (Unit M), Section 13, T25S, R34E Completion Target: Wolfcamp (Approx. 12,871' TVD)	<i>Page 4 of 65</i>
Horizontal Well First and Last Take Points	Exhibit A-3	
Completion Target (Formation, TVD and MD)	Exhibit A-5	
AFE Capex and Operating Costs		
Drilling Supervision/Month \$	\$8,000.00	
Production Supervision/Month \$	\$800.00	
Justification for Supervision Costs	Exhibit A	
Requested Risk Charge	200%	
Notice of Hearing		
Proposed Notice of Hearing	Exhibit A-2	
Proof of Mailed Notice of Hearing (20 days before hearing)	Exhibit C-1, Exhibit C-2, Exhibit C-3	
Proof of Published Notice of Hearing (10 days before hearing)	Exhibit C-4	
Ownership Determination		
Land Ownership Schematic of the Spacing Unit	Exhibit A-4	
Tract List (including lease numbers and owners)	Exhibit A-4	
If approval of Non-Standard Spacing Unit is requested, Tract List (including lease numbers and owners) of Tracts subject to notice requirements.	Exhibit A-6	
Pooled Parties (including ownership type)	Exhibit A-4	
Unlocatable Parties to be Pooled	N/A	
Ownership Depth Severance (including percentage above & below)	N/A	
Joinder		
Sample Copy of Proposal Letter	Exhibit A-5	
List of Interest Owners (ie Exhibit A of JOA)	Exhibit A-4	
Chronology of Contact with Non-Joined Working Interests	Exhibit A-7	
Overhead Rates In Proposal Letter	Exhibit A-5	
Cost Estimate to Drill and Complete	Exhibit A-5	
Cost Estimate to Equip Well	Exhibit A-5	
Cost Estimate for Production Facilities	Exhibit A-5	
Geology		
Summary (including special considerations)	Exhibit B	
Spacing Unit Schematic	Exhibit B-1	
Gunbarrel/Lateral Trajectory Schematic	N/A	
Well Orientation (with rationale)	Exhibit B	
Target Formation	Exhibit B	
HSU Cross Section	Exhibit B-3	
Depth Severance Discussion	N/A	
Forms, Figures and Tables		
C-102	Exhibit A-3	
Tracts	Exhibit A-4	
Summary of Interests, Unit Recapitulation (Tracts)	Exhibit A-4	

General Location Map (including basin)	Exhibit B-1	Received by: OGD: 2/28/2023 8:59:02 AM	Page 5 of 65
Well Bore Location Map	Exhibit B-1		
Structure Contour Map - Subsea Depth	Exhibit B-2		
Cross Section Location Map (including wells)	Exhibit B-3		
Cross Section (including Landing Zone)	Exhibit B-4		
Additional Information			
Special Provisions/Stipulations	N/A		
CERTIFICATION: I hereby certify that the information provided in this checklist is complete and accurate.			
Printed Name (Attorney or Party Representative):	Dana S. Hardy		
Signed Name (Attorney or Party Representative):	/s/ Dana S. Hardy		
Date:			2/28/2023

**STATE OF NEW MEXICO
DEPARTMENT OF ENERGY, MINERALS AND NATURAL RESOURCES
OIL CONSERVATION DIVISION**

**APPLICATION OF COG OPERATING LLC
FOR COMPULSORY POOLING AND APPROVAL
OF NON-STANDARD SPACING UNIT,
LEA COUNTY, NEW MEXICO.**

CASE NO. 23334

**SELF-AFFIRMED STATEMENT
OF SEAN P. MILLER**

1. I am a Senior Land Negotiator for COG Operating LLC (“COG”). I am over 18 years of age, have personal knowledge of the matters addressed herein, and am competent to provide this Self-Affirmed Statement. I have not previously testified before the New Mexico Oil Conservation Division (“Division”). A copy of my resume is attached as **Exhibit A-1**.

2. I am familiar with the land matters involved in the above-referenced case. Copies of COG’s application and proposed hearing notice are attached as **Exhibit A-2**.

3. None of the parties proposed to be pooled in this case indicated opposition to this matter proceeding by affidavit, therefore I do not expect any opposition at hearing.

4. COG seeks an order: (1) establishing a 960-acre, more or less, non-standard horizontal spacing unit comprised of the S/2 of Section 12 and all of Section 13, Township 25 South, Range 34 East, Lea County, New Mexico (“Unit”); and (2) pooling all uncommitted interests in the Wolfcamp formation underlying the Unit.

5. The Unit will be dedicated to the following proposed wells (“Wells”), which will be completed in the Wolfbone Pool (Code WC-023 G-09 S243532M):

- **Bandana Fed Com 702H** well, to be horizontally drilled from a surface hole location in the SW/4 NE/4 (Unit G) of Section 12 to a bottom hole location in the SW/4 SE/4 (Unit O) of Section 13;

**COG Operating LLC
Case No. 23334
Exhibit A**

- **Bandana Fed Com 703H** well, to be horizontally drilled from a surface hole location in the SE/4 NW/4 (Unit F) of Section 12 to a bottom hole location in the SE/4 SW/4 (Unit N) of Section 13;
 - **Bandana Fed Com 704H** well, to be horizontally drilled from a surface hole location in the SE/4 NW/4 (Unit F) of Section 12 to a bottom hole location in the SW/4 SW/4 (Unit M) of Section 13.
6. The completed interval of the Well will be orthodox.
 7. **Exhibit A-3** contains the C-102s for the Wells.
 8. **Exhibit A-4** contains a plat identifying ownership by tract in the Unit. This exhibit also includes any applicable lease numbers, a unit recapitulation, and the interests COG seeks to pool highlighted in yellow. All of the parties are locatable.
 9. COG has conducted a diligent search of all county public records including phone directories and computer databases, as well as internet searches, to locate the interest owners it seeks to pool.
 10. **Exhibit A-5** contains a sample well proposal letter and AFEs sent to the working interest owners for the Wells. The estimated costs reflected on the AFEs are fair and reasonable and comparable to the cost of other wells of similar depth and length drilled in the subject formation in the area.
 11. **Exhibit A-6** is a map that depicts the non-standard spacing unit in relation to the outline of a standard spacing unit. The map also identifies the interest owners in the tracts surrounding the proposed Unit, who were provided notice of COG's application.
 12. COG's request for approval of a non-standard spacing unit will allow it to consolidate surface facilities and will consequently prevent surface, environmental, and economic

waste. As a result, approval of a non-standard spacing unit is necessary to prevent waste and protect correlative rights.

13. In my opinion, COG made a good-faith effort to reach voluntary joinder of uncommitted interests in the Well as indicated by the chronology of contact described in **Exhibit A-7**.

14. COG also received one (1) signed Waivers of Notice and Protest for the Bandana Fed Com non-standard horizontal spacing units, which were sent to all offset owners in November 2022. **Exhibit A-8** includes copies of the signed waivers.

15. COG requests overhead and administrative rates of \$8,000 per month while the Well is being drilled and \$800 per month while the Wells are producing. These rates are fair and are comparable to the rates charged by COG and other operators in the vicinity.

16. The attached exhibits were either prepared by me or under my supervision or were compiled from company business records.

17. In my opinion, the granting of COG's application for compulsory pooling and approval of a non-standard spacing unit would serve the interests of conservation, the protection of correlative rights, and the prevention of waste.

18. I understand this Self-Affirmed Statement will be used as written testimony in the subject cases. I affirm that my testimony above is true and correct and is made under penalty of perjury under the laws of the State of New Mexico. My testimony is made as of the date handwritten next to my signature below.

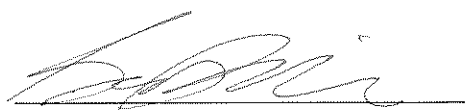
Sean P. Miller

12/27/2023
Date

Sean Patrick Miller, CPL

3412 Meadowridge Ln, Midland, TX 79707

seanpmiller7@gmail.com

713.907.7583

www.linkedin.com/in/seanmiller90

Petroleum Landman

Degrees in both business management & petroleum land management

Degrees in both business management and land & resource management with over 9 years experience working as a professional as both an In-House and field Landman. Active AAPL member since 2013.

Work experience includes 4 years operational and non-op land in the Permian Basin in both New Mexico and Texas assets. Over 5 years experience in Rockies and Appalachia assets both in house and field.

Specific roles include:

- Drilling unit creation and asset management
- Contract drafting & negotiating
- Managing brokers for title/leasing/curative
- New Mexico & Texas drilling program
- Extensive industry software familiarity
- Acquisition/Divestitures & Trades

Professional Experience

Concho Resources/ConocoPhillips, Midland, Texas

10/2018 – Present

Sr. Land Negotiator, Texas & New Mexico Asset – Permian Basin

- Responsible for extensive urban leasing program and unit creation running brokers and coordinating with title attorneys for multi-well projects on drill schedule.
- New Mexico OCD compulsory pooling applications and hearings.
- Negotiated contracts including Joint Operating Agreements, Leases, Purchase and Sale Agreements and other negotiable instruments with working interest partners and mineral owners.
- Drilling unit creation through JOA's, Pooling Agreements, Production Sharing Agreements, SUA's etc for contract rights and payment structures to both non-operators and royalty owners.
- Handled curative matters in conjunction with title attorney and brokers in the field.
- Responsible for company operated assets located in Midland, & Martin County, Texas as well as Lea County, NM

Landman II, Joint Interest Ventures Non-Op Team – Permian Basin

- Reviewed well proposals from outside operators primarily in New Mexico as wells as Texas, coordinating with reservoir engineering and geology to determine economics.
- Negotiated contracts including Joint Operating Agreements, Facility Sharing Agreements, Exchange Agreements, Leases, ect.
- Handled trades in both Eddy and Lea counties for acreage positions.

EOG Resources: Denver, CO

1/2018 – 8/2018

Contract Landman, North Dakota Asset

- Ran title for prospective drilling operations in Bakken target area.

COG Operating LLC
Case No. 23334
Exhibit A-1

Page Two**Lone Tree Energy**, Littleton, Colorado

2014 – 2018

Contract Landman, Wyoming & West Virginia (Wetzel, Tyler & Marshall counties)

Analyzed records in major drilling asset areas to prepare reports showing ownership of oil and gas rights by abstracts, lease checks and full draft title.

- Completed over 100 lease check title reports to determine mineral owners for leasing purposes in the listed counties in West Virginia
- In a 6-month time period completed 15 full draft title reports to determine full ownership and verify lease bonus payments.
- As a part of a two-man team, analyzed and corrected ownership reports to ensure clarity and accuracy for client.
- Collaborated in developing company sharepoint database, which allowed field and office personnel to assess competitor activity in asset area.
- Compiled over 50 mineral title abstracts covering BLM and private lands furnished to client.

SM Energy, Billings, Montana

2014

Landman Internship, Northern (North Dakota) and Southern (Wyoming) Asset Group

An intern who performed as an in-house landman reviewing legal contracts and title opinions, managing industry mapping software, negotiating leases and addressing land owner relations.

- Reviewed leases to determine possible lease forfeiture to the company due to poorly constructed clauses.
- Prepared working interest and net revenue percentages on over 50 SM operated/non-operated drilling proposals for review by senior landman.
- Coordinated and distributed new well proposals to working interest partners by drafting election letters.
- Conducted searches through online sites, company databases, and phone calls to find unlocatable mineral owners and contacted them directly to negotiate lease terms and bonus offers.
- Partnered with Sr. Landman based in Williston, ND in negotiating surface use agreements, right-of-ways and pipeline easements with land owners in the North Dakota asset.
- Entered lease data into industry mapping software to visualize companies' lease position versus competitor lease positions.

Noble Energy, Denver, Colorado

2012 - 2013

Land Analyst, DJ Basin Group

Facilitated the state regulatory compliance process as well as contract analysis. Member of Arc GIS program review team to determine company lease expiration schedule.

Education**Bachelor of Petroleum Land and Resource Management** *GPR: 3.82*

2014

- Western State Colorado University, Gunnison, Colorado

Bachelor of Business Administration in Management *GPR: 3.19*

2012

- Texas A&M University, College Station, Texas

**STATE OF NEW MEXICO
ENERGY, MINERALS AND NATURAL RESOURCES DEPARTMENT
OIL CONSERVATION DIVISION**

**APPLICATION OF COG OPERATING LLC
FOR COMPULSORY POOLING AND APPROVAL
OF NON-STANDARD SPACING UNIT,
LEA COUNTY, NEW MEXICO**

CASE NO. 23334

APPLICATION

In accordance with NMSA 1978, § 70-2-17 and NMAC 19.15.16.15(B)(5), COG Operating LLC (“COG” or “Applicant”), through its undersigned attorneys, files this application with the Oil Conservation Division (“Division”) seeking an order: (1) establishing a 960-acre, more or less, non-standard horizontal spacing unit comprised of the S/2 of Section 12 and all of Section 13, Township 25 South, Range 34 East, Lea County, New Mexico (“Unit”); and (2) pooling all uncommitted interests in the Wolfcamp formation underlying the Unit. In support of this application, COG states the following.

1. Applicant (OGRID No. 229137) is a working interest owner in the Unit and has the right to drill thereon.
2. Applicant seeks to dedicate the Unit to the following proposed wells (“Wells”):
 - a. **Bandana Fed Com 702H**, to be drilled from a surface hole location in the SW/4 NE/4 (Unit G) of Section 12 to a bottom hole location in the SW/4 SE/4 (Unit O) of Section 13;
 - b. **Bandana Fed Com 703H**, to be drilled from a surface hole location in the SE/4 NW/4 (Unit F) of Section 12 to a bottom hole location in the SE/4 SW/4 (Unit N) of Section 13; and

**COG Operating LLC
Case No. 23334
Exhibit A-2**

- c. **Bandana Fed Com 704H**, to be drilled from a surface hole location in the SE/4 NW/4 (Unit F) of Section 12 to a bottom hole location in the SW/4 SW/4 (Unit M) of Section 13.
3. The completed intervals of the Wells will be orthodox.
4. Applicant has undertaken diligent, good-faith efforts to obtain voluntary agreements from all interest owners to participate in the drilling of the Wells but has been unable to obtain voluntary agreements from all interest owners.
5. The pooling of uncommitted interests will avoid the drilling of unnecessary wells, prevent waste, and protect correlative rights.
6. Approval of a non-standard horizontal spacing unit is necessary to prevent waste and protect correlative rights.
7. In order to allow Applicant to obtain its just and fair share of the oil and gas underlying the subject lands, all uncommitted interests in the Unit should be pooled and Applicant should be designated as the operator of the Wells and Unit.

WHEREFORE, Applicant requests that this application be set for hearing before an Examiner of the Oil Conservation Division on March 2, 2023, and, after notice and hearing as required by law, the Division enter an order:

- A. Approving a non-standard horizontal spacing unit pursuant to 19.15.16.15(B)(5) NMAC;
- B. Pooling all uncommitted interests in the Unit;
- C. Approving the initial wells in the Unit;
- D. Designating Applicant as the operator of the Unit and the Wells;

- E. Authorizing Applicant to recover its costs of drilling, equipping, and completing the Wells;
- F. Approving the actual operating charges and costs of supervision, together with a provision adjusting the rates pursuant to the COPAS accounting procedures; and
- G. Imposing a 200% charge for the risk assumed by Applicant in drilling and completing the Wells against any working interest owner who does not voluntarily participate in the drilling of the Wells.

Respectfully submitted,

HINKLE SHANOR LLP

/s/ Dana S. Hardy

Dana S. Hardy

Jaclyn M. McLean

Yarithza Peña

P.O. Box 2068

Santa Fe, NM 87504-2068

Phone: (505) 982-4554

Facsimile: (505) 98208623

dhardy@hinklelawfirm.com

jmclean@hinklelawfirm.com

Counsel for COG Operating LLC

Application of COG Operating LLC for Compulsory Pooling and Approval of Non-Standard Spacing Unit, Lea County, New Mexico. Applicant applies for an order: (1) establishing a 960-acre, more or less, non-standard horizontal spacing unit comprised of S/2 of Section 12 and all of Section 13, Township 25 South, Range 34 East, Lea County, New Mexico (“Unit”); and (2) pooling all uncommitted interests in the Wolfcamp formation underlying the Unit. The Unit will be dedicated to the following wells: **Bandana Fed Com 702H**, to be drilled from a surface hole location in the SW/4 NE/4 (Unit G) of Section 12 to a bottom hole location in the SW/4 SE/4 (Unit O) of Section 13; **Bandana Fed Com 703H**, to be drilled from a surface hole location in the SE/4 NW/4 (Unit F) of Section 12 to a bottom hole location in the SE/4 SW/4 (Unit N) of Section 13; and **Bandana Fed Com 704H**, to be drilled from a surface hole location in the SE/4 NW/4 (Unit F) of Section 12 to a bottom hole location in the SW/4 SW/4 (Unit M) of Section 13. The completed intervals of the wells will be orthodox. Also to be considered will be the cost of drilling and completing the wells and the allocation of the costs, the designation of Applicant as the operator of the well, and a 200% charge for the risk involved in drilling and completing the wells. The wells are located approximately 13 miles west of Jal, New Mexico.

DISTRICT I
1625 N. FRENCH DR., HOBBS, NM 88240
Phone: (575) 393-6161 Fax: (575) 393-0720

DISTRICT II
611 S. FIRST ST., ARTESIA, NM 88210
Phone: (575) 746-1283 Fax: (575) 746-9720

DISTRICT III
1000 RIO BRAZOS RD., AZTEC, NM 87410
Phone: (505) 334-6178 Fax: (505) 334-6170

DISTRICT IV
1220 S. ST. FRANCIS DR., SANTA FE, NM 87505
Phone: (505) 476-3460 Fax: (505) 476-3462

State of New Mexico
Energy, Minerals & Natural Resources Department
OIL CONSERVATION DIVISION
1220 SOUTH ST. FRANCIS DR.
Santa Fe, New Mexico 87505

Form C-102

Revised August 1, 2011

Submit one copy to appropriate

District Office

AMENDED REPORT

WELL LOCATION AND ACREAGE DEDICATION PLAT

API Number	Pool Code	Pool Name
	WC-023 G-09 S243532M	Wolfbone Pool
Property Code	Property Name	Well Number
	BANDANA FEDERAL COM	702H
OGRID No.	Operator Name	Elevation
229137	COG OPERATING, LLC	3379.0'

Surface Location

UL or lot No.	Section	Township	Range	Lot Idn	Feet from the	North/South line	Feet from the	East/West line	County
G	12	25-S	34-E		2380	NORTH	1505	EAST	LEA

Bottom Hole Location If Different From Surface

UL or lot No.	Section	Township	Range	Lot Idn	Feet from the	North/South line	Feet from the	East/West line	County
O	13	25-S	34-E		50	SOUTH	1640	EAST	LEA

Dedicated Acres	Joint or Infill	Consolidation Code	Order No.
960			

NO ALLOWABLE WILL BE ASSIGNED TO THIS COMPLETION UNTIL ALL INTERESTS HAVE BEEN CONSOLIDATED OR A NON-STANDARD UNIT HAS BEEN APPROVED BY THE DIVISION

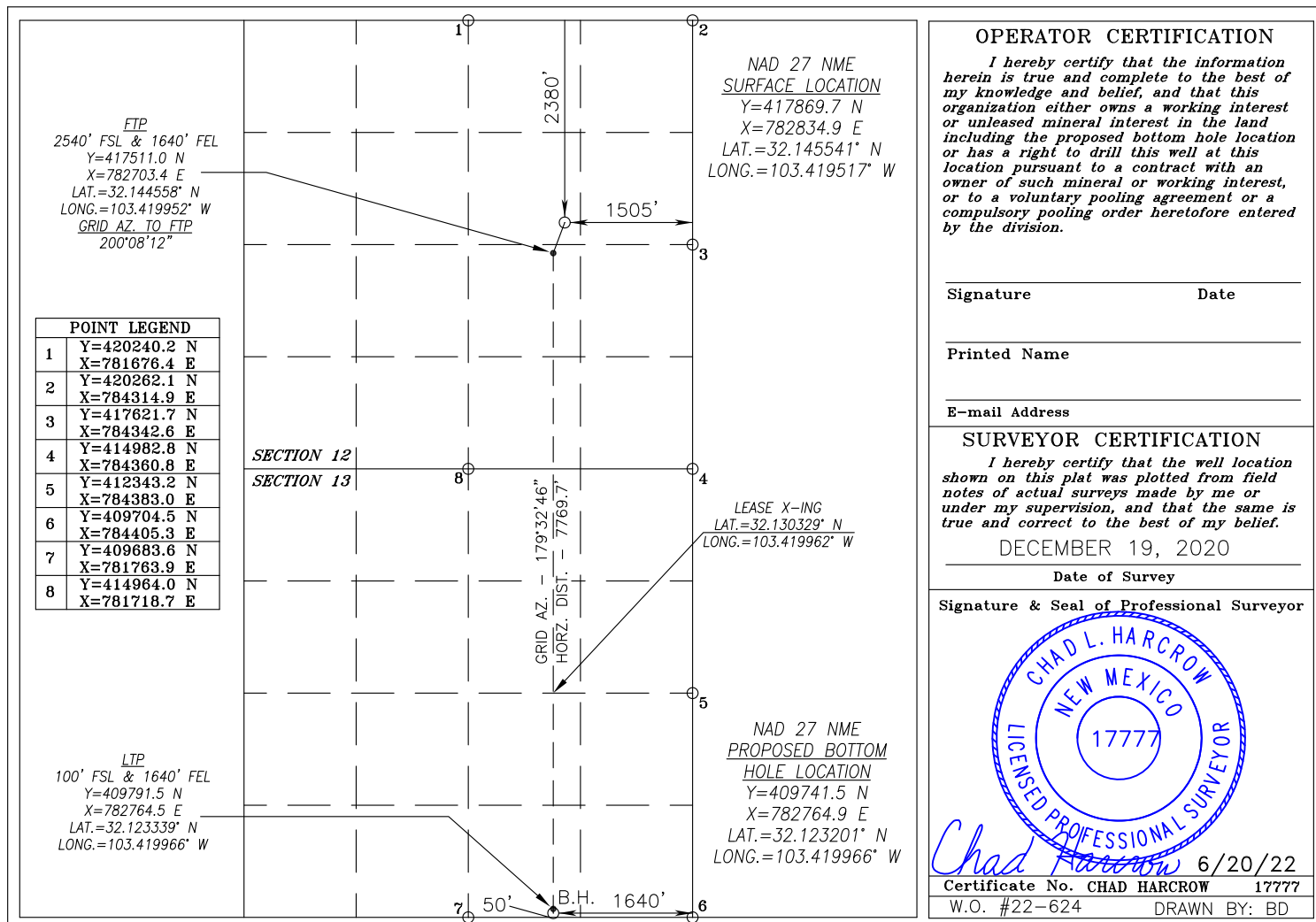

DISTRICT I
1625 N. FRENCH DR., HOBBS, NM 88240
Phone: (575) 393-6161 Fax: (575) 393-0720

DISTRICT II
611 S. FIRST ST., ARTESIA, NM 88210
Phone: (575) 746-1283 Fax: (575) 746-9720

DISTRICT III
1000 RIO BRAZOS RD., AZTEC, NM 87410
Phone: (505) 334-6178 Fax: (505) 334-6170

DISTRICT IV
1220 S. ST. FRANCIS DR., SANTA FE, NM 87505
Phone: (505) 476-3460 Fax: (505) 476-3462

State of New Mexico
Energy, Minerals & Natural Resources Department
OIL CONSERVATION DIVISION
1220 SOUTH ST. FRANCIS DR.
Santa Fe, New Mexico 87505

Form C-102
Revised August 1, 2011
Submit one copy to appropriate
District Office

AMENDED REPORT

WELL LOCATION AND ACREAGE DEDICATION PLAT

API Number		Pool Code	Pool Name
		WC-023 G-09 S243532M	Wolfbone Pool
Property Code	Property Name		Well Number
	BANDANA FEDERAL COM		703H
OGRID No.	Operator Name		Elevation
229137	COG OPERATING, LLC		3395.4'

Surface Location

UL or lot No.	Section	Township	Range	Lot Idn	Feet from the	North/South line	Feet from the	East/West line	County
F	12	25-S	34-E		1913	NORTH	1518	WEST	LEA

Bottom Hole Location If Different From Surface

UL or lot No.	Section	Township	Range	Lot Idn	Feet from the	North/South line	Feet from the	East/West line	County
N	13	25-S	34-E		50	SOUTH	2320	WEST	LEA

Dedicated Acres	Joint or Infill	Consolidation Code	Order No.
960			

NO ALLOWABLE WILL BE ASSIGNED TO THIS COMPLETION UNTIL ALL INTERESTS HAVE BEEN CONSOLIDATED OR A NON-STANDARD UNIT HAS BEEN APPROVED BY THE DIVISION

FTP
2540' FSL & 2320' FWL
Y=417501.8 N
X=781378.2 E
LAT.=32.144564° N
LONG.=103.424233° W
GRID AZ. TO FTP
135°19'15"

LTP
100' FSL & 2320' FWL
Y=409781.8 N
X=781440.2 E
LAT.=32.123343° N
LONG.=103.424244° W

LEASE X-ING
LAT.=32.130341° N
LONG.=103.424240° W

GRID AZ. - 179°32'24"
HORZ. DIST. - 7770.2'

SECTION 12
SECTION 13

330'
1640'
50'

NAD 27 NME
SURFACE LOCATION
Y=418320.8 N
X=780568.4 E
LAT.=32.146834° N
LONG.=103.426827° W

POINT LEGEND	
1	Y=420224.8 N X=779029.7 E
2	Y=417585.8 N X=779057.5 E
3	Y=414947.3 N X=779078.8 E
4	Y=412315.7 N X=779098.3 E
5	Y=409669.3 N X=779121.1 E
6	Y=409683.6 N X=781763.6 E
7	Y=414964.0 N X=781718.7 E
8	Y=420240.2 N X=781676.4 E

NAD 27 NME
PROPOSED BOTTOM HOLE LOCATION
Y=409731.9 N
X=781440.6 E
LAT.=32.123205° N
LONG.=103.424244° W

OPERATOR CERTIFICATION

I hereby certify that the information herein is true and complete to the best of my knowledge and belief, and that this organization either owns a working interest or unleased mineral interest in the land including the proposed bottom hole location or has a right to drill this well at this location pursuant to a contract with an owner of such mineral or working interest, or to a voluntary pooling agreement or a compulsory pooling order heretofore entered by the division.

Signature _____ Date _____

Printed Name _____

E-mail Address _____

SURVEYOR CERTIFICATION

I hereby certify that the well location shown on this plat was plotted from field notes of actual surveys made by me or under my supervision, and that the same is true and correct to the best of my belief.

DECEMBER 19, 2020

Date of Survey _____

Signature & Seal of Professional Surveyor

Chad Harcrow 6/20/22

Certificate No. CHAD HARCROW 17777
W.O. # 22-629 DRAWN BY: BD

DISTRICT I
1625 N. FRENCH DR., HOBBS, NM 88240
Phone: (575) 393-6161 Fax: (575) 393-0720

DISTRICT II
611 S. FIRST ST., ARTESIA, NM 88210
Phone: (575) 746-1283 Fax: (575) 746-9720

DISTRICT III
1000 RIO BRAZOS RD., AZTEC, NM 87410
Phone: (505) 334-6178 Fax: (505) 334-6170

DISTRICT IV
1220 S. ST. FRANCIS DR., SANTA FE, NM 87505
Phone: (505) 476-3460 Fax: (505) 476-3462

State of New Mexico
Energy, Minerals & Natural Resources Department
OIL CONSERVATION DIVISION
1220 SOUTH ST. FRANCIS DR.
Santa Fe, New Mexico 87505

Form C-102
Revised August 1, 2011
Submit one copy to appropriate
District Office

AMENDED REPORT

WELL LOCATION AND ACREAGE DEDICATION PLAT

API Number		Pool Code	Pool Name
		WC-023 G-09 S243532M	Wolfbone Pool
Property Code	Property Name		Well Number
	BANDANA FEDERAL COM		704H
OGRID No.	Operator Name		Elevation
229137	COG OPERATING, LLC		3395.5'

Surface Location

UL or lot No.	Section	Township	Range	Lot Idn	Feet from the	North/South line	Feet from the	East/West line	County
F	12	25-S	34-E		1878	NORTH	1469	WEST	LEA

Bottom Hole Location If Different From Surface

UL or lot No.	Section	Township	Range	Lot Idn	Feet from the	North/South line	Feet from the	East/West line	County
M	13	25-S	34-E		50	SOUTH	1000	WEST	LEA

Dedicated Acres	Joint or Infill	Consolidation Code	Order No.
960			

NO ALLOWABLE WILL BE ASSIGNED TO THIS COMPLETION UNTIL ALL INTERESTS HAVE BEEN CONSOLIDATED OR A NON-STANDARD UNIT HAS BEEN APPROVED BY THE DIVISION

FIP
2540' FSL & 1000' FWL
Y=417493.4 N
X=780058.3 E
LAT.=32.144571° N
LONG.=103.428498° W
GRID AZ. TO FIP
208°07'30"

S.L.
Y=418355.5 N
X=780519.0 E
LAT.=32.146930° N
LONG.=103.426986° W

LTP
100' FSL & 1000' FWL
Y=409774.7 N
X=780120.3 E
LAT.=32.123354° N
LONG.=103.428507° W

LEASE X-ING
LAT.=32.133972° N
LONG.=103.428502° W

PROPOSED BOTTOM HOLE LOCATION
Y=409724.7 N
X=780120.7 E
LAT.=32.123216° N
LONG.=103.428507° W

OPERATOR CERTIFICATION

I hereby certify that the information herein is true and complete to the best of my knowledge and belief, and that this organization either owns a working interest or has a right to drill this well at this location pursuant to a contract with an owner of such mineral or working interest, or to a voluntary pooling agreement or a compulsory pooling order heretofore entered by the division.

Signature _____ Date _____

Printed Name _____

E-mail Address _____

SURVEYOR CERTIFICATION

I hereby certify that the well location shown on this plat was plotted from field notes of actual surveys made by me or under my supervision, and that the same is true and correct to the best of my belief.

DECEMBER 19, 2020

Date of Survey _____

Signature & Seal of Professional Surveyor

CHAD L. HARCROW
NEW MEXICO
17777
LICENSED PROFESSIONAL SURVEYOR

Chad Harcrow 6/20/22

Certificate No. CHAD HARCROW 17777
W.O. # 22-627 DRAWN BY: AH

Bandana Fed Com Wolfcamp Unit
Sections 13 & S2 of Section 12 T25S R34E
Lea County, New Mexico

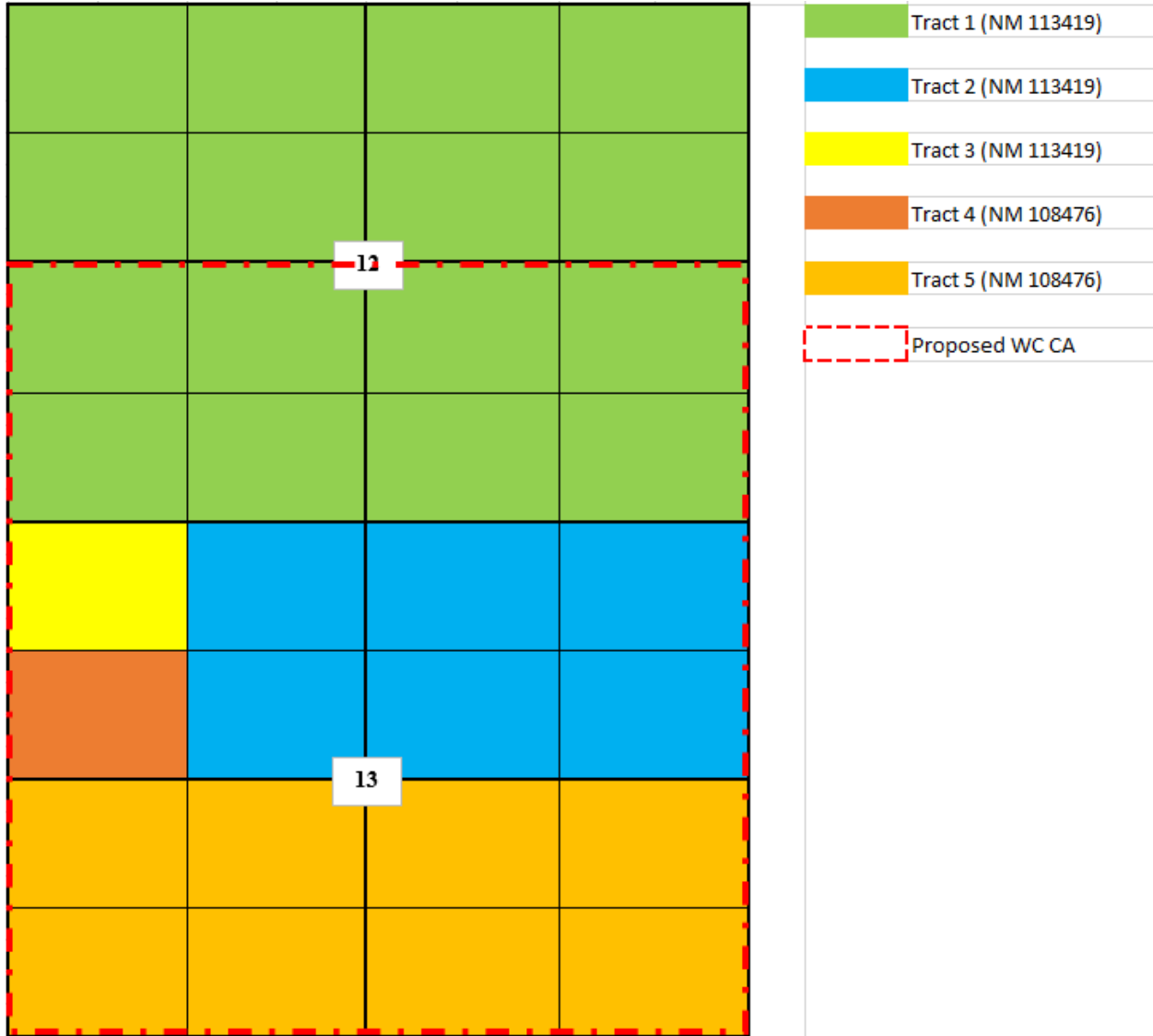

COG Operating LLC
Case No. 23334
Exhibit A-4

Bandana Fed Com Wolfcamp Unit
 Sections 13 & S2 of Section 12 T25S R34E
 Lea County, New Mexico

Unit Working Interest

COG Operating LLC	92.72659000%
Chevron U.S.A. Inc.	6.25000000%
Oxy Y-1 Company	1.02341000%
Total WI	100.00000000%

Tract 1 – S2 Section 12 – T25S-R34E

COG Operating LLC	1.0000000
Total	1.0000000

Tract 2- NE4, E2NW Section 13 – T25S-R34E

COG Operating LLC	.75000000
Chevron U.S.A. Inc.	.25000000
Total	1.0000000

Tract 3 - NWNW Section 13 – T25S-R34E

COG Operating LLC	1.0000000
Total	1.0000000

Tract 4 – SWNW Section 13 – T25S-R34E

COG Operating LLC	.75438163
Oxy Y-1 Company	.24561837
Total	1.0000000

Tract 5 - S2 Section 13 – T25S-R34E

COG Operating LLC	1.0000000
Total	1.0000000

Pooling Notification List

Working Interest Owners

Chevron U.S.A. Inc
1400 Smith Street
Houston, TX 77002

Oxy Y-1 Company
5 Greenway Plaza, Suite 110
Houston, TX 77056

Overriding Royalty Interest Owners

Allar Development LLC
P.O. Box 1567
Graham, TX 76450

Crownrock Minerals, L.P.
P.O. Box 51933
Midland, TX 79710

EOG Resources, Inc.
105 South Fourth Street
Artesia, NM 88210-2123

John Lawrence Thoma, Trustee
Cornerstone Family Trust
P.O. Box 17656
Golden, CO 80402

Marathon Oil Permian LLC
5555 San Felipe Street
Houston, TX 77056

Regen Royalty Corp.
P.O. Box 210
Artesia, NM 88211-0210



Sean P. Miller, CPL
Sr. Land Negotiator

600 W. Illinois Ave
Midland, TX 79701
Sean.Miller@conocophillips.com

December 1, 2022

Via Federal Express

Chevron U.S.A. Inc.
Attn: NOJV Group
6301 Deauville, Blvd
Midland, TX 79706

Re: Bandana Federal Com 702H - 704H
Township 25 South – Range 34 East, N.M.P.M.
Section 12: S2
Section 13: All
Lea County, New Mexico
Containing 960.0 ac – Wolfcamp formation

Chevron U.S.A. Inc.:

COG Operating LLC (“COG”), as Operator, hereby proposes to drill the following wells located in the S2 of Section 12, and All of Section 13, 25S-34E, Lea County, New Mexico:

- **BANDANA FED COM 702H**, to be drilled to a depth sufficient to test the Wolfcamp formation at an approximate total vertical depth of 12,938 feet. The estimated surface hole location for this well is proposed at approximately 2380’ FNL, 1505’ FEL of Section 12 or a location in unit letter G of Section 12. The first take point for this well is estimated at approximately 2540’ FSL, 1650’ FEL of Section 12, and the last take point is estimated at approximately 100 FSL, 1650 FEL of Section 13. The estimated bottom hole location for this well is proposed at approximately 50 FSL, 1650’ FEL of Section 13 or a legal location in Unit B of Section 13. The total estimated cost to drill and complete said well is \$9,648,009.00 as shown on the attached Authority for Expenditure (“AFE”).
- **BANDANA FED COM 703H**, to be drilled to a depth sufficient to test the Wolfcamp formation at an approximate total vertical depth of 12,918 feet. The estimated surface hole location for this well is proposed at approximately 1913’ FNL, 1518’ FWL of Section 12 or a location in unit letter F of Section 12. The first take point for this well is estimated at approximately 2540’ FSL, 2310’ FWL of Section 12, and the last take point is estimated at approximately 100 FSL, 2310 FWL of Section 13. The estimated bottom hole location for this well is proposed at approximately 50 FSL, 2310’ FWL of Section 13 or a legal location in Unit F of Section 13. The total estimated cost to drill and complete said well is \$9,648,009.00 as shown on the attached Authority for Expenditure (“AFE”).
- **BANDANA FED COM 704H**, to be drilled to a depth sufficient to test the Wolfcamp formation at an approximate total vertical depth of 12,871 feet. The estimated surface hole location for this well is proposed at approximately 1878’ FNL, 1469’ FWL of Section 12 or a location in unit letter F of Section 12. The first take point for this well is estimated at approximately 2540’ FSL, 990’ FWL of Section 12, and the last take point is estimated at approximately 100 FSL, 990’ FWL of Section 13. The estimated bottom hole location for this well is proposed at approximately 50 FSL, 990’ FWL of Section 13 or a legal location in Unit E of Section 13. The total estimated cost to drill and complete said well is \$9,648,009.00 as shown on the attached Authority for Expenditure (“AFE”).

COG Operating LLC is a wholly owned subsidiary of ConocoPhillips

COG Operating LLC
Case No. 23334
Exhibit A-5

COG is proposing to drill these wells under the terms of the modified 1989 AAPL form of Operating Agreement which is enclosed for your review and approval. The Operating Agreement covers S2 of Section 12 and all of Section 13, Township 25 South – Range 34 East, N.M.P.M.. It has the following general provisions:

- 100/300 Non-Consenting Penalty
- \$8,000/\$800 Drilling and Producing Rate
- COG Operating LLC named as Operator

If you do not wish to participate, COG proposes to acquire your interest via term assignment. It has the following general provisions:

- 3 year primary term
- Delivering a 75% NRI, proportionately reduced
- \$2,000 per net acre bonus consideration

The Term Assignment offer terminates December 31, 2022 and is subject to the approval of COG's management and verification of title. If an agreement cannot be reached within 30 days of the date of this letter, COG will apply to the New Mexico Oil Conservation Division for compulsory pooling of your interest into a spacing unit for the proposed well if uncommitted at such time.

Please indicate your participation elections in the spaces provided below, sign, and return this letter, along with a signed copy of the enclosed AFEs and fully executed signature pages to the JOA, in the enclosed postage paid envelope.

If you have any questions, please do not hesitate to contact me at 432-818-2371.

Respectfully,

Sean Miller, CPL
Sr. Land Negotiator

Bandana Fed Com 702H

_____ I/We hereby elect to participate in the Bandana Fed Com 702H.

_____ I/We hereby elect ***not*** to participate in the Bandana Fed Com 702H.

Bandana Fed Com 703H

_____ I/We hereby elect to participate in the Bandana Fed Com 703H.

_____ I/We hereby elect ***not*** to participate in the Bandana Fed Com 703H.

Bandana Fed Com 704H

_____ I/We hereby elect to participate in the Bandana Fed Com 704H.

_____ I/We hereby elect ***not*** to participate in the Bandana Fed Com 704H.

Company: _____

By: _____

Name: _____

Title: _____

Date: _____



Project Cost Summary

This document contains proposed and estimated project cost information which is proprietary and confidential to ConocoPhillips.

Well Name	BANDANA FED COM 702H
Job Type	Drill and Complete
State	New Mexico - 30
County/Parish	Lea - 025

Cost Feature Group	Grand Total			
	Drilling	Completions	Pumping Equipment	Facilities
A000: CASING & TUBING	\$1,027,000.00		\$60,000.00	
B000: WELLHEAD, XMAS TREE, AND ASST EQUIPT	\$70,000.00	\$10,000.00	\$44,000.00	
C000: COMPLETION EQUIPMENT & OTHER			\$117,500.00	\$1,841,564.00
D000: LOCATION (WELLSITE RELATED)	\$188,500.00	\$5,000.00	\$4,000.00	\$100,440.00
E000: RIGS & RIG RELATED	\$771,000.00		\$18,600.00	
F000: DRILLING & COMPLETION UTILITIES (ALL)	\$146,000.00	\$655,000.00		
G000: FLUID AND CHEMICALS SERVICES	\$193,725.00	\$25,000.00		
H000: DIRECTIONAL DRILLING / MWD / LWD	\$262,900.00			
J000: CEMENTING MATERIALS, SERVICES, AND CSG ACCS	\$235,760.00			
K000: FORMATION EVALUATION	\$42,000.00			
M000: COMPLETION & TESTING		\$10,000.00		
N000: FORMATION STIMULATION & TREATING		\$1,196,000.00		
O000: CERTIFICATION, INSPECT, CONTROL & TEST				
P000: TRANSPORTATION SUPPLY & DISPOSAL		\$406,500.00	\$19,500.00	
Q000: DRLG TOOLS & EQPT RNTAL W/WO OPR	\$252,450.00	\$303,000.00	\$11,550.00	
R000: BITS & MILLS	\$85,000.00			
S000: SPECIAL SERVICES	\$102,500.00	\$201,000.00	\$6,100.00	
T000: MISCELLANEOUS	\$302,400.00	\$113,200.00	\$36,000.00	\$267,195.00
U000: PERFORATING & SLICKLINE SERVICES		\$257,000.00	\$8,500.00	
V000: ENG & CONSTRUCTION(E&C), CONSLT, R&D			\$15,000.00	
W000: GENERAL FEES	\$42,500.00		\$8,000.00	
X000: CONOCOPHILLIPS LABOR & OVERHEAD	\$5,400.00	\$27,500.00		\$11,725.00
Y000: TOTALS, CONTINGENCY & MISCELLANEOUS	\$77,000.00	\$65,000.00		
Grand Total	\$3,804,135.00	\$3,274,200.00	\$348,750.00	\$2,220,924.00

Grand Total (\$) 9,648,009.00

Approved By: _____ Date: _____

Last Edited By: Luis Ortega
 Last Edited Date: Jun 06, 2022

Approved By: Luis Ortega
 Approved Date: Jun 06, 2022

Project Cost Summary



This document contains proposed and estimated project cost information which is proprietary and confidential to ConocoPhillips.

Well Name: **BANDANA FED COM 703H**

Job Type: **Drill and Complete**

State: **New Mexico - 30**

County/Parish: **Lea - 025**

Cost Feature Group	Grand Total			
	Drilling	Completions	Pumping Equipment	Facilities
A000: CASING & TUBING	\$1,027,000.00		\$60,000.00	
B000: WELLHEAD, XMAS TREE, AND ASST EQUIPT	\$70,000.00	\$10,000.00	\$44,000.00	
C000: COMPLETION EQUIPMENT & OTHER			\$117,500.00	\$1,841,564.00
D000: LOCATION (WELLSITE RELATED)	\$188,500.00	\$5,000.00	\$4,000.00	\$100,440.00
E000: RIGS & RIG RELATED	\$771,000.00		\$18,600.00	
F000: DRILLING & COMPLETION UTILITIES (ALL)	\$146,000.00	\$655,000.00		
G000: FLUID AND CHEMICALS SERVICES	\$193,725.00	\$25,000.00		
H000: DIRECTIONAL DRILLING / MWD / LWD	\$262,900.00			
J000: CEMENTING MATERIALS, SERVICES, AND CSG ACCS	\$235,760.00			
K000: FORMATION EVALUATION	\$42,000.00			
M000: COMPLETION & TESTING		\$10,000.00		
N000: FORMATION STIMULATION & TREATING		\$1,196,000.00		
O000: CERTIFICATION, INSPECT, CONTROL & TEST				
P000: TRANSPORTATION SUPPLY & DISPOSAL		\$406,500.00	\$19,500.00	
Q000: DRLG TOOLS & EQPT RNTAL W/WO OPR	\$252,450.00	\$303,000.00	\$11,550.00	
R000: BITS & MILLS	\$85,000.00			
S000: SPECIAL SERVICES	\$102,500.00	\$201,000.00	\$6,100.00	
T000: MISCELLANEOUS	\$302,400.00	\$113,200.00	\$36,000.00	\$267,195.00
U000: PERFORATING & SLICKLINE SERVICES		\$257,000.00	\$8,500.00	
V000: ENG & CONSTRUCTION(E&C), CONSLT, R&D			\$15,000.00	
W000: GENERAL FEES	\$42,500.00		\$8,000.00	
X000: CONOCOPHILLIPS LABOR & OVERHEAD	\$5,400.00	\$27,500.00		\$11,725.00
Y000: TOTALS, CONTINGENCY & MISCELLANEOUS	\$77,000.00	\$65,000.00		
Grand Total	\$3,804,135.00	\$3,274,200.00	\$348,750.00	\$2,220,924.00

Grand Total (\$) 9,648,009.00

Approved By: _____ Date: _____

Last Edited By: Luis Ortega
 Last Edited Date: Jun 06, 2022

Approved By: Luis Ortega
 Approved Date: Jun 06, 2022

Project Cost Summary



This document contains proposed and estimated project cost information which is proprietary and confidential to ConocoPhillips.

Well Name	BANDANA FED COM 704H
Job Type	Drill and Complete
State	New Mexico - 30
County/Parish	Lea - 025

Cost Feature Group	Grand Total			
	Drilling	Completions	Pumping Equipment	Facilities
A000: CASING & TUBING	\$1,027,000.00		\$60,000.00	
B000: WELLHEAD, XMAS TREE, AND ASST EQUIPT	\$70,000.00	\$10,000.00	\$44,000.00	
C000: COMPLETION EQUIPMENT & OTHER			\$117,500.00	\$1,841,564.00
D000: LOCATION (WELLSITE RELATED)	\$188,500.00	\$5,000.00	\$4,000.00	\$100,440.00
E000: RIGS & RIG RELATED	\$771,000.00		\$18,600.00	
F000: DRILLING & COMPLETION UTILITIES (ALL)	\$146,000.00	\$655,000.00		
G000: FLUID AND CHEMICALS SERVICES	\$193,725.00	\$25,000.00		
H000: DIRECTIONAL DRILLING / MWD / LWD	\$262,900.00			
J000: CEMENTING MATERIALS, SERVICES, AND CSG ACCS	\$235,760.00			
K000: FORMATION EVALUATION	\$42,000.00			
M000: COMPLETION & TESTING		\$10,000.00		
N000: FORMATION STIMULATION & TREATING		\$1,196,000.00		
O000: CERTIFICATION, INSPECT, CONTROL & TEST				
P000: TRANSPORTATION SUPPLY & DISPOSAL		\$406,500.00	\$19,500.00	
Q000: DRLG TOOLS & EQPT RNTAL W/WO OPR	\$252,450.00	\$303,000.00	\$11,550.00	
R000: BITS & MILLS	\$85,000.00			
S000: SPECIAL SERVICES	\$102,500.00	\$201,000.00	\$6,100.00	
T000: MISCELLANEOUS	\$302,400.00	\$113,200.00	\$36,000.00	\$267,195.00
U000: PERFORATING & SLICKLINE SERVICES		\$257,000.00	\$8,500.00	
V000: ENG & CONSTRUCTION(E&C), CONSLT, R&D			\$15,000.00	
W000: GENERAL FEES	\$42,500.00		\$8,000.00	
X000: CONOCOPHILLIPS LABOR & OVERHEAD	\$5,400.00	\$27,500.00		\$11,725.00
Y000: TOTALS, CONTINGENCY & MISCELLANEOUS	\$77,000.00	\$65,000.00		
Grand Total	\$3,804,135.00	\$3,274,200.00	\$348,750.00	\$2,220,924.00

Grand Total (\$)

9,648,009.00

Approved By: _____

Date: _____

Last Edited By: Luis Ortega
 Last Edited Date: Jun 06, 2022

Approved By: Luis Ortega
 Approved Date: Jun 06, 2022

TOWNSHIP 25 SOUTH – RANGE 34 EAST
LEA COUNTY, NEW MEXICO



Proposed 960-acre WC & BS CA

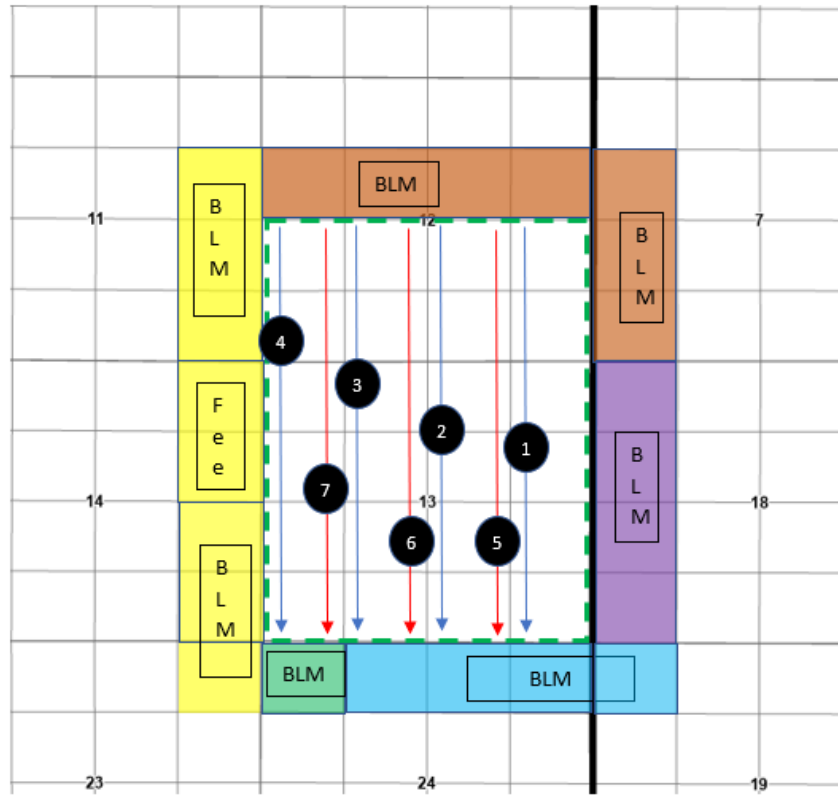

- Wolfbone wells operated by COG Operating LLC
- Marathon operator (all formations)
- COG, EOG Resources, OXY Y-1, Yates Industries LLC WI owners
- No Development; COG Operating LLC 100 WI%
- Matador wells operated (WC); Matador 100% WI (BS)

No	Well	SHL	BHL
1	Bandana Federal Com 601H	2380' FNL 1475 FEL	50 FSL 1000 FEL
2	Bandana Federal Com 602H	2380 FNL 1535 FEL	50 FSL 2320 FEL
3	Bandana Federal Com 603H	1896 FNL 1493 FWL	50 FSL 1640 FWL
4	Bandana Federal Com 604H	1861 FNL 1445 FWL	50 FSL 330 FWL
5	Bandana Federal Com 702H	2380 FNL 1505 FEL	50 FSL 1640 FEL
6	Bandana Federal Com 703H	1913 FNL 1518 FWL	50 FSL 2320 FWL
7	Bandana Federal Com 704H	1878 FNL 1469 FWL	50 FSL 1000 FWL

COG Operating LLC
Case No. 23334
Exhibit A-6

TOWNSHIP 25 SOUTH – RANGE 34 EAST
LEA COUNTY, NEW MEXICO

OFFSET PARTIES

Working Interest Owners

Marathon Oil Permian LLC
990 Town and Country Blvd
Houston, TX 77024

OXY Y-1
5 Greenway Plaza, Suite 110
Houston, TX 77046

EOG Resources, Inc.
5509 Champions Dr
Midland, TX 79706

Yates Industries LLC
403 W San Francisco St
Santa Fe, NM 87501

Matador Resources Company
One Lincoln Center
5400 LBJ Freeway Ste 1500 INA
Dallas, TX 75240

Name/Address	Proposal Mailed	Delivered	30th day	Election	Communication
Chevron U.S.A. Inc 1400 Smith Street Houston, TX 77002	12/13/2022	12/24/2022		Pool then drop if signed OA received	Email correspondance with Candace LaBron-Howard confirming WI/NRI, operations timing and JOA.
Oxy Y-1 Company 5 Greenway Plaza, Suite 110 Houston, TX 77056	12/13/2022	12/14/2022		Pool	Sent well proposal and JOA. No communication from OXY regarding their election.

COG Operating LLC
Case No. 23334
Exhibit A-7

Name/Address	Ratification Mailed	Delivered	30th day	Signed (Y/N)
Allar Development LLC P.O. Box 1567 Graham, TX 76450	Y	2/8/2023		N
Crownrock Minerals, L.P. P.O. Box 51933 Midland, TX 79710	Y	2/7/2023		N
EOG Resources, Inc. 105 South Fourth Street Artesia, NM 88210-2123	Y	In transit Email confirmation from Terra Peterson EOG Houston. EOG Midland (Tracy Jordan) did receive,		N
John Lawrence Thoma, Trustee Cornerstone Family Trust P.O. Box 17656 Golden, CO 80402	Y	2/21/2023		N
Regen Royalty Corp. P.O. Box 210 Artesia, NM 88211-0210	Y	2/6/2023		Yes



RECEIVED

OCT 18 2022

EOG RESOURCES, INC
MIDLAND DIVISION

October 17, 2022

EOG Resources, Inc.
5509 Champions Dr.
Midland, TX 79706

Re: Waiver of Notice for Bandana Fed Com Unit Non-Standard Spacing Application

Formation: Bone Spring & Wolfcamp (2 separate unit applications)
Sec 12: S2- T25S-R34E
Sec 13: All - T25S-R34E
Lea County, New Mexico
960.00 acres

Land Department Representative:

COG Operating LLC ("COG"), as Operator, respectfully requests your waiver of notice and protest for our two Bandana Fed Com non-standard horizontal spacing units consisting of the above described formations ("Bandana Units").

The Bandana Units are located in Lea County, New Mexico as captioned above. COG is obtaining approval of the non-standard spacing units with the New Mexico Oil and Gas Division ("NMOCD"). The NMOCD advises that a non-standard unit designation is appropriate, rather than a standard designation, because COG will develop the spacing units utilizing three proximity wells.

The horizontal well rules require the last take point of a well to be set back from the north/south boundary of the spacing unit by at least 100' to protect correlative rights from draining offset acreage. Both of our Bandana Unit's last take points are within these parameters as you can see from the attached plats. EOG Resources' interest is located in the quarter/quarter section to the south of the last take point of the Bandana Fed Com 604H & 704H.

Given that our Bandana Units presents no drainage threat, we ask that you sign in the space indicated below and return this letter to the undersigned whether through the mail or electronic mail. The wells are scheduled to be spud next year and we intend to initiate compulsory pooling procedures with the NMOCD. With that in mind and in an effort to avoid further involvement of EOG Resources in those proceedings, we appreciate your quick response.

If you have any questions, please contact the undersigned at (432) 818-2371 or sean.miller@conocophillips.com. I look forward to hearing from you.

Respectfully,

Sean Miller
Senior Land Negotiator

**COG Operating LLC
Case No. 23334
Exhibit A-8**

WAIVER OF PROTEST

The undersigned hereby waives its right to notice and protest under NMAC 19.15.15.11 B(3)-(4) in connection with COG Operating LLC's application to form the Bandana Fed Com non-standard spacing units.

AGREED AND ACCEPTED:

Company: EOG Resources, Inc

By: 

Name: Keith Trasko 

Title: Vice President & General Manager

Date: 10/21/22

Please return to:

Sean Miller
ConocoPhillips
600 W. Illinois Ave
Midland, TX 79701

Or

Sean.Miller@conocophillips.com

STATE OF NEW MEXICO
DEPARTMENT OF ENERGY, MINERALS AND NATURAL RESOURCES
OIL CONSERVATION DIVISION

APPLICATION OF COG OPERATING LLC
FOR COMPULSORY POOLING AND APPROVAL
OF NON-STANDARD SPACING UNIT,
LEA COUNTY, NEW MEXICO.

CASE NO. 23334

SELF-AFFIRMED STATEMENT
OF DESERAE JENNINGS

1. I am a geologist for COG Operating LLC (“COG”). I am over 18 years of age, have personal knowledge of the matters addressed herein, and am competent to provide this Self-Affirmed Statement. I have previously testified before the New Mexico Oil Conservation Division (“Division”) by affidavit, and my credentials as an expert in geology were accepted and made a matter of record.

2. I am familiar with the geological matters that pertain to the above-referenced case.

3. **Exhibit B-1** is a location map of the proposed horizontal spacing unit (“Unit”). The approximate wellbore paths for the proposed **Bandana Fed Com 702H, Bandana Fed Com 703H, and Bandana Fed Com 704H** wells are represented by pink dashed lines. Existing producing wells in the targeted interval are represented by pink solid lines. Wells producing from other formations are represented by solid black lines.

4. **Exhibit B-2** is a subsea structure map for the Wolfcamp formation that is representative of the targeted interval. The approximate wellbore paths of the wells are depicted by dashed pink lines. The map demonstrates the formation is gently dipping to the northeast in this area. I do not observe any faulting, pinch-outs, or geologic impediments to developing the targeted intervals with horizontal wells.

COG Operating LLC
Case No. 23334
Exhibit B

5. **Exhibit B-3** is a cross section map that identifies three wells penetrating the targeted intervals used to construct a structural cross-section from A to A'. I used these well logs because they penetrate the targeted intervals, are of good quality, and are representative of the geology in the area.

6. **Exhibit B-4** is a stratigraphic cross-section using the representative wells identified on Exhibit B-3. It contains gamma ray, resistivity and porosity logs. The proposed landing zone for the wells are labeled on the exhibit. This cross-section demonstrates the target intervals are continuous across the area.

7. In my opinion, a standup orientation for the wells is appropriate to properly develop the subject acreage because of consistent rock properties throughout the Unit and the lack of preferred fracture orientation in this portion of the trend.

8. Based on my geologic study of the area, the targeted interval underlying the Unit is suitable for development by horizontal wells and the tracts comprising the Unit will contribute more or less equally to the production of the wells.

9. In my opinion, the granting of COG's application will serve the interests of conservation, the protection of correlative rights, and the prevention of waste.

10. The attached exhibits were either prepared by me or under my supervision or were compiled from company business records.

11. I understand this Self-Affirmed Statement will be used as written testimony in this case. I affirm my testimony above is true and correct and is made under penalty of perjury under the laws of the State of New Mexico. My testimony is made as of the date identified next to my signature below.

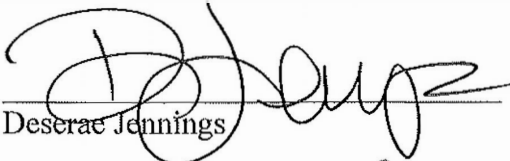

Deserae Jennings

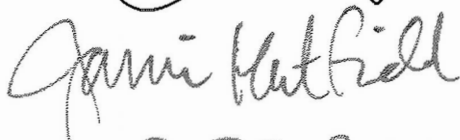
2/23/23
Date

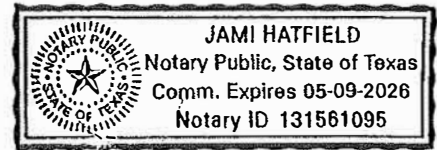
2-23-2023

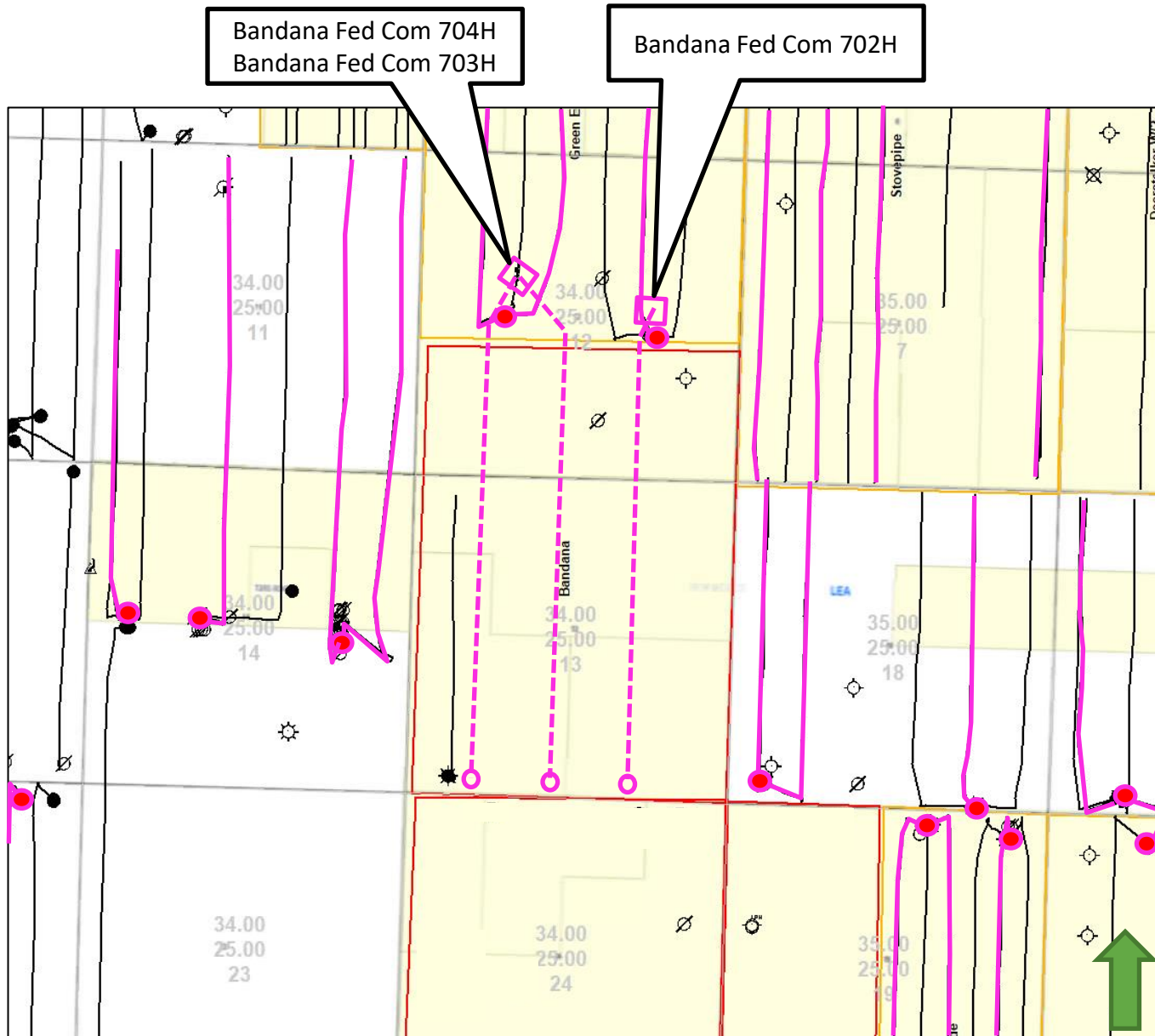

Bandana Fed Com 702H-704H



Map Legend

- SHL COG – WFMP A Shale Horizontal Location
- BHL COG – WFMP A Shale Horizontal Location
- — Producing WFMP A Shale Wells
- COG Acreage

1 mi

*Township/Range/Section noted in gray within each section

COG Operating LLC
Case No. 23334
Exhibit B-1

Bandana Fed Com 702H-704H

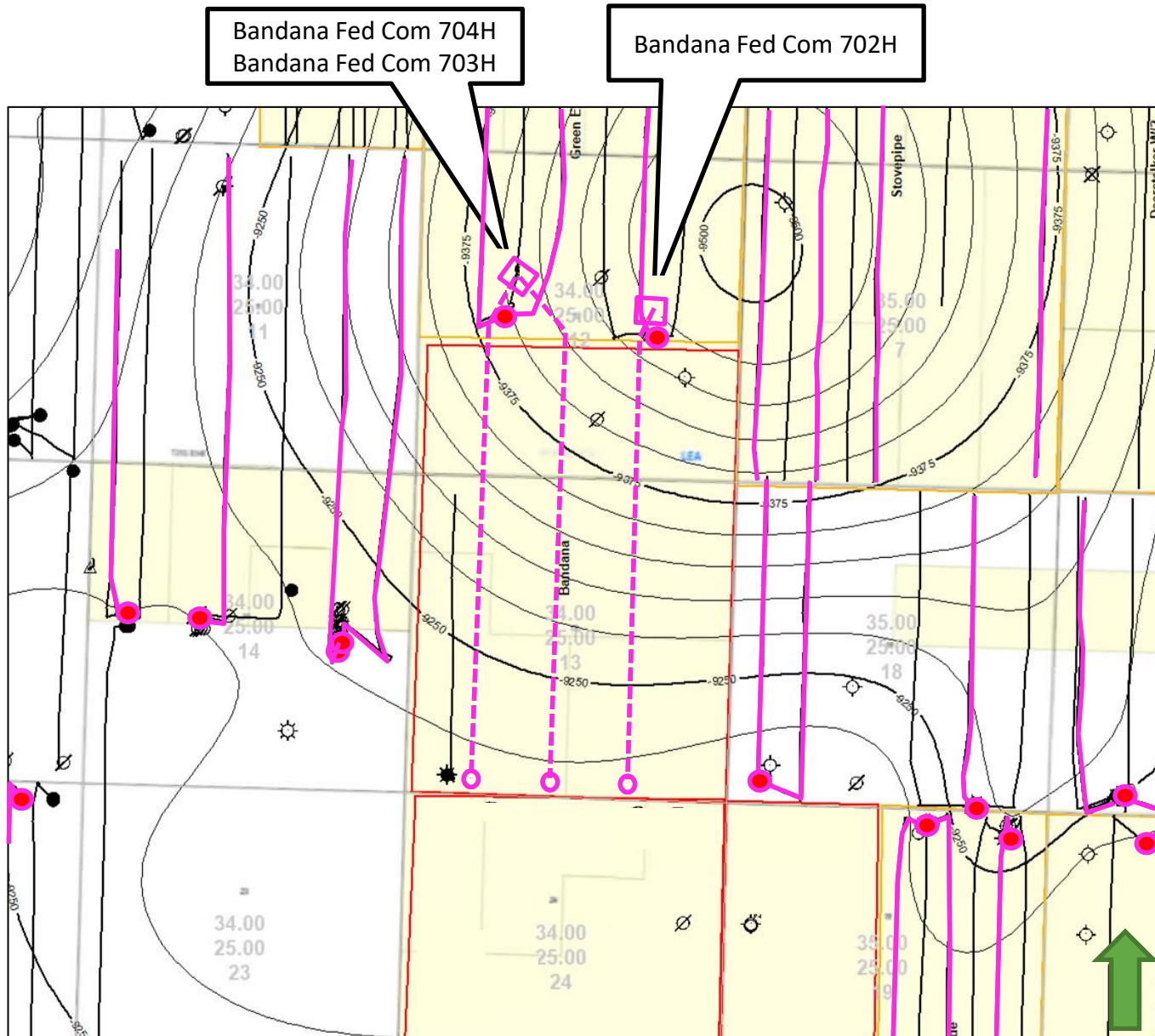

Map Legend

- SHL COG - WFMP A Shale Horizontal Location
- BHL
- Producing WFMP A Shale Wells
- COG Acreage
- WFMP A Structure
CI: 25'
- 1 mi

*Township/Range/Section noted in gray within each section

COG Operating LLC
Case No. 23334
Exhibit B-2

Bandana Fed Com 702H-704H

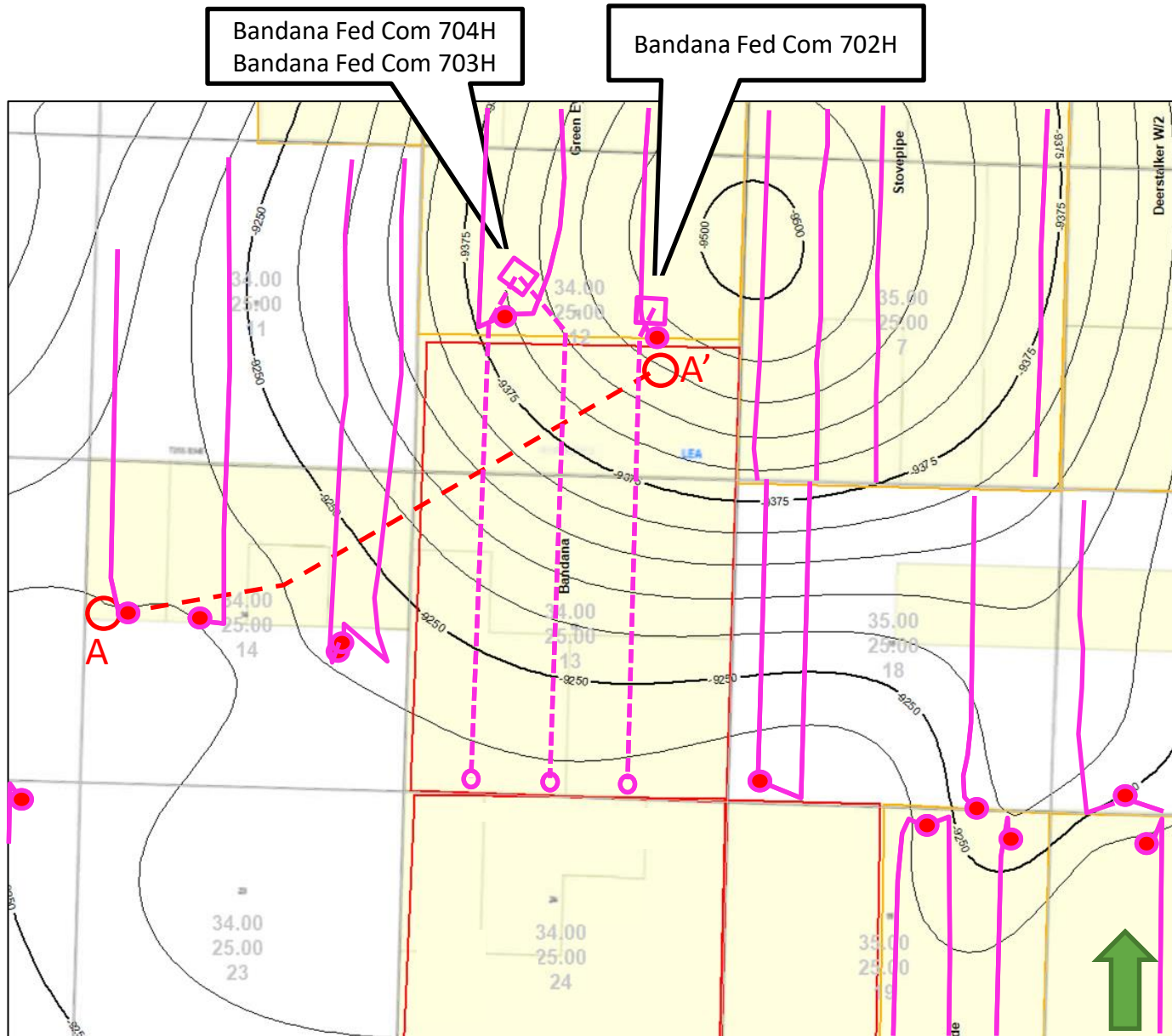

Map Legend

- SHL COG – WFMP A Shale Horizontal Location
- BHL COG – WFMP A Shale Horizontal Location
- — Producing WFMP A Shale Wells
- COG Acreage
- WFMP A Structure
CI: 25'
- - - - ○ Cross Section Location

1 mi

*Township/Range/Section noted in gray within each section

COG Operating LLC
Case No. 23334
Exhibit B-3

Bandana Fed Com 702H-704H – Cross Section

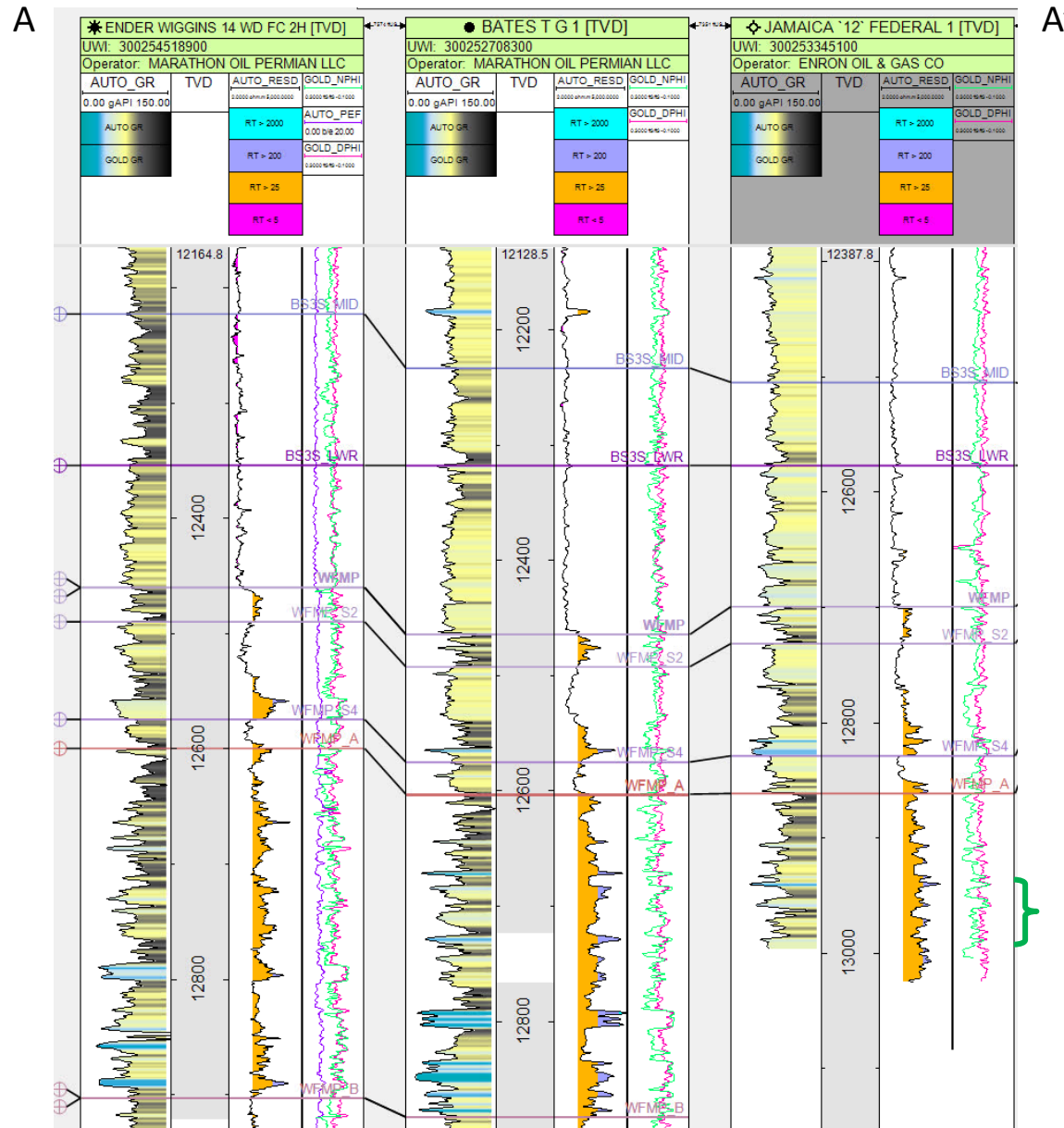

Woflcamp A Shale Target Zone

COG Operating LLC
Case No. 23334
Exhibit B-4

**STATE OF NEW MEXICO
DEPARTMENT OF ENERGY, MINERALS AND NATURAL RESOURCES
OIL CONSERVATION DIVISION**

**APPLICATION OF COG OPERATING LLC
FOR COMPULSORY POOLING AND APPROVAL
OF NON-STANDARD SPACING UNIT,
LEA COUNTY, NEW MEXICO.**

CASE NO. 23334

**SELF-AFFIRMED STATEMENT
OF DANA S. HARDY**

1. I am attorney in fact and authorized representative of COG Operating LLC the Applicant herein.

2. I am familiar with the Notice Letter attached as **Exhibit C-1** and caused the Notice Letter, along with the Application in this case, to be sent to the parties set out in the chart attached as **Exhibit C-2**.

3. Exhibit C-2 also provides the date each Notice Letter was sent and the date each return was received.

4. Copies of the certified mail green cards and white slips are attached as **Exhibit C-3** as supporting documentation for proof of mailing and the information provided on Exhibit C-2.

5. On February 7, 2023, I caused a notice to be published to all interested parties in the Hobbs News-Sun. An Affidavit of Publication from the Legal Clerk of the Hobbs News-Sun, along with a copy of the notice publication, is attached as **Exhibit C-4**.

6. I understand this Self-Affirmed Statement will be used as written testimony in the subject cases. I affirm that my testimony above is true and correct and it made under penalty of perjury under the laws of the State of New Mexico. My testimony is made as of the date handwritten next to my signature below.

/s/ Dana S. Hardy
Dana S. Hardy

February 24, 2022
Date

**COG Operating LLC
Case No. 23334
Exhibit C**



hinklelawfirm.com

HINKLE SHANOR LLP

ATTORNEYS AT LAW

P.O. BOX 2068

SANTA FE, NEW MEXICO 87504

505-982-4554 (FAX) 505-982-8623

WRITER:
Dana S. Hardy, Partner
dhardy@hinklelawfirm.com

January 27, 2023

VIA CERTIFIED MAIL
RETURN RECEIPT REQUESTED

TO ALL PARTIES ENTITLED TO NOTICE

Re: Case Nos. 23333 & 23334 – Applications of COG Operating LLC, for Compulsory Pooling and Approval of Non-Standard Spacing Unit, Lea County, New Mexico.

To whom it may concern:

This letter is to advise you that the enclosed applications were filed with the New Mexico Oil Conservation Division. The hearing will be conducted on **March 2, 2023** beginning at 8:15 a.m.

Hearings are currently conducted remotely. To participate in the electronic hearing, see the instructions posted on the OCD Hearings website: <https://www.emnrd.nm.gov/ocd/hearing-info/>. You are not required to attend this hearing, but as an owner of an interest that may be affected by this application, you may appear and present testimony. Failure to appear at that time and become a party of record will preclude you from challenging the matter at a later date.

Pursuant to Division Rule 19.15.4.13.B, a party who intends to present evidence at the hearing shall file a pre-hearing statement and serve copies on other parties, or the attorneys of parties who are represented by counsel, at least four business days in advance of a scheduled hearing, but in no event later than 5:00 p.m. Mountain Time, on the Thursday preceding the scheduled hearing date. The statement must be submitted through the OCD E-Permitting system (<https://wwwapps.emnrd.nm.gov/OCD/OCDPermitting>) or via e-mail to ocd.hearings@emnrd.nm.gov and should include: the names of the parties and their attorneys, a concise statement of the case, the names of all witnesses the party will call to testify at the hearing, the approximate time the party will need to present its case, and identification of any procedural matters that are to be resolved prior to the hearing.

Please contact Sean P. Miller, CPL, Senior Land Negotiator for COG Operating LLC, by phone at (432) 818-2371 if you have questions regarding this matter.

Sincerely,

/s/ Dana S. Hardy

Dana S. Hardy

Enclosure

COG Operating LLC
Case No. 23334
Exhibit C-1

PO BOX 10
ROSWELL, NEW MEXICO 88202
(575) 622-6510
FAX (575) 623-9332

7601 JEFFERSON ST NE · SUITE 180
ALBUQUERQUE, NEW MEXICO 87109
505-858-8320
(FAX) 505-858-8321

PO BOX 2068
SANTA FE, NEW MEXICO 87504
(505) 982-4554
FAX (505) 982-8623



hinklelawfirm.com

HINKLE SHANOR LLP

ATTORNEYS AT LAW

P.O. BOX 2068

SANTA FE, NEW MEXICO 87504

505-982-4554 (FAX) 505-982-8623

WRITER:
Dana S. Hardy, Partner
dhardy@hinklelawfirm.com

January 27, 2023

VIA CERTIFIED MAIL
RETURN RECEIPT REQUESTED

TO ALL OFFSET INTEREST OWNERS

Re: Case Nos. 23333 & 23334 – Applications of COG Operating LLC, for Compulsory Pooling and Approval of Non-Standard Spacing Unit, Lea County, New Mexico.

To whom it may concern:

This letter is to advise you that the enclosed applications were filed with the New Mexico Oil Conservation Division. The hearing will be conducted on **March 2, 2023** beginning at 8:15 a.m.

Hearings are currently conducted remotely. To participate in the electronic hearing, see the instructions posted on the OCD Hearings website: <https://www.emnrd.nm.gov/oed/hearing-info/>. You are not required to attend this hearing, but as an owner of an interest that may be affected by this application, you may appear and present testimony. Failure to appear at that time and become a party of record will preclude you from challenging the matter at a later date.

Pursuant to Division Rule 19.15.4.13.B, a party who intends to present evidence at the hearing shall file a pre-hearing statement and serve copies on other parties, or the attorneys of parties who are represented by counsel, at least four business days in advance of a scheduled hearing, but in no event later than 5:00 p.m. Mountain Time, on the Thursday preceding the scheduled hearing date. The statement must be submitted through the OCD E-Permitting system (<https://wwwapps.emnrd.nm.gov/OCD/OCDPermitting>) or via e-mail to oed.hearings@emnrd.nm.gov and should include: the names of the parties and their attorneys, a concise statement of the case, the names of all witnesses the party will call to testify at the hearing, the approximate time the party will need to present its case, and identification of any procedural matters that are to be resolved prior to the hearing.

Please contact Sean P. Miller, CPL, Senior Land Negotiator for COG Operating LLC by phone at (432) 818-2371 if you have questions regarding this matter.

Sincerely,

/s/ Dana S. Hardy

Dana S. Hardy

Enclosure

PO BOX 10
ROSWELL, NEW MEXICO 88202
(575) 622-6510
FAX (575) 623-9332

7601 JEFFERSON ST NE · SUITE 180
ALBUQUERQUE, NEW MEXICO 87109
505-858-8320
(FAX) 505-858-8321

PO BOX 2068
SANTA FE, NEW MEXICO 87504
(505) 982-4554
FAX (505) 982-8623



hinklelawfirm.com

HINKLE SHANOR LLP

ATTORNEYS AT LAW

P.O. BOX 2068

SANTA FE, NEW MEXICO 87504

505-982-4554 (FAX) 505-982-8623

WRITER:
Dana S. Hardy, Partner
dhardy@hinklelawfirm.com

February 10, 2023

VIA CERTIFIED MAIL
RETURN RECEIPT REQUESTED

TO ALL PARTIES ENTITLED TO NOTICE

Re: Case Nos. 23333 & 23334 – Applications of COG Operating LLC, for Compulsory Pooling and Approval of Non-Standard Spacing Unit, Lea County, New Mexico.

To whom it may concern:

This letter is to advise you that the enclosed applications were filed with the New Mexico Oil Conservation Division. The hearing will be conducted on **March 2, 2023** beginning at 8:15 a.m.

Hearings are currently conducted remotely. To participate in the electronic hearing, see the instructions posted on the OCD Hearings website: <https://www.emnrd.nm.gov/ocd/hearing-info/>. You are not required to attend this hearing, but as an owner of an interest that may be affected by this application, you may appear and present testimony. Failure to appear at that time and become a party of record will preclude you from challenging the matter at a later date.

Pursuant to Division Rule 19.15.4.13.B, a party who intends to present evidence at the hearing shall file a pre-hearing statement and serve copies on other parties, or the attorneys of parties who are represented by counsel, at least four business days in advance of a scheduled hearing, but in no event later than 5:00 p.m. Mountain Time, on the Thursday preceding the scheduled hearing date. The statement must be submitted through the OCD E-Permitting system (<https://wwwapps.emnrd.nm.gov/OCD/OCDPermitting>) or via e-mail to ocd.hearings@emnrd.nm.gov and should include: the names of the parties and their attorneys, a concise statement of the case, the names of all witnesses the party will call to testify at the hearing, the approximate time the party will need to present its case, and identification of any procedural matters that are to be resolved prior to the hearing.

Please contact Sean P. Miller, CPL, Senior Land Negotiator for COG Operating LLC, by phone at (432) 818-2371 if you have questions regarding this matter.

Sincerely,

/s/ Dana S. Hardy
Dana S. Hardy

Enclosure

PO BOX 10
ROSWELL, NEW MEXICO 88202
(575) 622-6510
FAX (575) 623-9332

7601 JEFFERSON ST NE · SUITE 180
ALBUQUERQUE, NEW MEXICO 87109
505-858-8320
(FAX) 505-858-8321

PO BOX 2068
SANTA FE, NEW MEXICO 87504
(505) 982-4554
FAX (505) 982-8623

**STATE OF NEW MEXICO
ENERGY, MINERALS AND NATURAL RESOURCES DEPARTMENT
OIL CONSERVATION DIVISION**

**APPLICATION OF COG OPERATING LLC
FOR COMPULSORY POOLING AND APPROVAL
OF NON-STANDARD SPACING UNIT,
LEA COUNTY, NEW MEXICO**

CASE Nos. 23333 & 23334

WI AND ORRI NOTICE LETTER CHART

PARTY	NOTICE LETTER SENT	RETURN RECEIVED
Allar Development LLC P.O. Box 1567 Graham, TX 76450	01/27/23	02/13/23
Chevron Midcontinent, L.P. 1400 Smith Street Houston, TX 77002	01/27/23	02/08/23
Chevron U.S.A. Inc. 1400 Smith Street Houston, TX 77002	01/27/23	02/07/23
Crownrock Minerals, L.P. P.O. Box 51933 Midland, TX 79710	01/27/23	Latest USPS Update (Last Checked 02/24/23) 01/30/23 – Item delivered to front desk/reception area/mail room.
EOG Resources, Inc. 105 South Fourth Street Artesia, NM 88210-2123	01/27/23	02/01/23
Marathon Oil Permian LLC 5555 San Felipe Street Houston, TX 77056	01/27/23	2/10/23 Return to sender. New letter sent to address below.
Marathon Oil Permian, LLC 990 Town and Country Boulevard Houston, Texas 77024	2/10/23	02/17/23
Oxy Y-1 Company 5 Greenway Plaza, Suite 110 Houston, TX 77046	01/27/23	02/08/23 No signature.
Regen Royalty Corp. P.O. Box 210 Artesia, NM 88211-0210	01/27/23	02/01/23
John Lawrence Thoma, Trustee Cornerstone Family Trust P.O. Box 17656 Golden, CO 80402	01/27/23	02/23/23

**COG Operating LLC
Case No. 23334
Exhibit C-2**

**STATE OF NEW MEXICO
ENERGY, MINERALS AND NATURAL RESOURCES DEPARTMENT
OIL CONSERVATION DIVISION**

**APPLICATION OF COG OPERATING LLC
FOR COMPULSORY POOLING AND APPROVAL
OF NON-STANDARD SPACING UNIT,
LEA COUNTY, NEW MEXICO**

CASE Nos. 23333 & 23334

OFFSET NOTICE LETTER CHART

PARTY	NOTICE LETTER SENT	RETURN RECEIVED
Bureau of Land Management 301 Dinosaur Trail Santa Fe, NM 87508	01/27/23	02/03/23
Bureau of Land Management 620 E. Greene St. Carlsbad, NM 88220	01/27/23	02/02/23
EOG Resources, Inc. 5509 Champions Dr Midland, TX 79706	01/27/23	02/06/23
Marathon Oil Permian LLC 990 Town and Country Blvd Houston, TX 77024	01/27/23	02/13/23
Matador Resources Company One Lincoln Center 5400 LBJ Freeway Ste 1500 INA Dallas, TX 75240	01/27/23	02/08/23
OXY Y-1 5 Greenway Plaza, Suite 110 Houston, TX 77046	01/27/23	02/07/23
Yates Industries LLC 403 W San Francisco St Santa Fe, NM 87501	01/27/23	02/02/23

7022 1670 0002 1181 5524

U.S. Postal Service™
CERTIFIED MAIL® RECEIPT
 Domestic Mail Only

For delivery information, visit our website at www.usps.com®.

OFFICIAL USE

Certified Mail Fee	\$
Extra Services & Fees (check box, add fee as appropriate)	
<input type="checkbox"/> Return Receipt (hardcopy)	\$
<input type="checkbox"/> Return Receipt (electronic)	\$
<input type="checkbox"/> Certified Mail Restricted Delivery	\$
<input type="checkbox"/> Adult Signature Required	\$
<input type="checkbox"/> Adult Signature Restricted Delivery	\$
Postage	\$
Total Postage and Fees	\$

Sent To: Allar Development LLC
 Street a: P.O. Box 1567
 City, St: Graham, TX 76450
 23333-34 - COG Bandana (WI/ORR1)

PS Form 3800, April 2015 PSN 7530-02-000-9047 See Reverse for Instructions



SENDER: COMPLETE THIS SECTION	COMPLETE THIS SECTION ON DELIVERY																
<ul style="list-style-type: none"> Complete items 1, 2, and 3. Print your name and address on the reverse so that we can return the card to you. Attach this card to the back of the mailpiece, or on the front if space permits. 	<p>A. Signature <input checked="" type="checkbox"/> M Barrett <input type="checkbox"/> Agent <input type="checkbox"/> Addressee</p> <p>B. Received by (Printed Name) M Barrett</p> <p>C. Date of Delivery 1-30-23</p> <p>D. Is delivery address different from item 1? <input type="checkbox"/> Yes If YES, enter delivery address below <input type="checkbox"/> No</p> <p>RECEIVED FEB 13 2023 Hinkle Shanor LLP Santa Fe, NM 87504</p>																
<p>1. Article Addressed to:</p> <p>Allar Development LLC P.O. Box 1567 Graham, TX 76450 23333-34 - COG Bandana (WI/ORR1)</p> <p>9590 9402 7543 2098 9343 49</p>	<p>3. Service Type</p> <table border="0"> <tr> <td><input type="checkbox"/> Adult Signature</td> <td><input type="checkbox"/> Priority Mail Express®</td> </tr> <tr> <td><input type="checkbox"/> Adult Signature Restricted Delivery</td> <td><input type="checkbox"/> Registered Mail™</td> </tr> <tr> <td><input type="checkbox"/> Certified Mail®</td> <td><input type="checkbox"/> Registered Mail Restricted Delivery</td> </tr> <tr> <td><input type="checkbox"/> Certified Mail Restricted Delivery</td> <td><input type="checkbox"/> Signature Confirmation™</td> </tr> <tr> <td><input type="checkbox"/> Collect on Delivery</td> <td><input type="checkbox"/> Signature Confirmation Restricted Delivery</td> </tr> <tr> <td><input type="checkbox"/> Collect on Delivery Restricted Delivery</td> <td></td> </tr> <tr> <td><input type="checkbox"/> Insured Mail</td> <td></td> </tr> <tr> <td><input type="checkbox"/> Insured Mail Restricted Delivery (over \$500)</td> <td></td> </tr> </table>	<input type="checkbox"/> Adult Signature	<input type="checkbox"/> Priority Mail Express®	<input type="checkbox"/> Adult Signature Restricted Delivery	<input type="checkbox"/> Registered Mail™	<input type="checkbox"/> Certified Mail®	<input type="checkbox"/> Registered Mail Restricted Delivery	<input type="checkbox"/> Certified Mail Restricted Delivery	<input type="checkbox"/> Signature Confirmation™	<input type="checkbox"/> Collect on Delivery	<input type="checkbox"/> Signature Confirmation Restricted Delivery	<input type="checkbox"/> Collect on Delivery Restricted Delivery		<input type="checkbox"/> Insured Mail		<input type="checkbox"/> Insured Mail Restricted Delivery (over \$500)	
<input type="checkbox"/> Adult Signature	<input type="checkbox"/> Priority Mail Express®																
<input type="checkbox"/> Adult Signature Restricted Delivery	<input type="checkbox"/> Registered Mail™																
<input type="checkbox"/> Certified Mail®	<input type="checkbox"/> Registered Mail Restricted Delivery																
<input type="checkbox"/> Certified Mail Restricted Delivery	<input type="checkbox"/> Signature Confirmation™																
<input type="checkbox"/> Collect on Delivery	<input type="checkbox"/> Signature Confirmation Restricted Delivery																
<input type="checkbox"/> Collect on Delivery Restricted Delivery																	
<input type="checkbox"/> Insured Mail																	
<input type="checkbox"/> Insured Mail Restricted Delivery (over \$500)																	
<p>2. Article Number (Transfer from service label)</p> <p>7022 1670 0002 1181 5524</p>																	

PS Form 3811, July 2020 PSN 7530-02-000-9053 Domestic Return Receipt

COG Operating LLC
Case No. 23334
Exhibit C-3

7022 1670 0002 1181 5579

CERTIFIED MAIL® RECEIPT
Domestic Mail Only

For delivery information, visit our website at www.usps.com®.

OFFICIAL

Certified Mail Fee \$ _____

Extra Services & Fees (check box, add fee as appropriate)

Return Receipt (hardcopy) \$ _____

Return Receipt (electronic) \$ _____

Certified Mail Restricted Delivery \$ _____

Adult Signature Required \$ _____

Adult Signature Restricted Delivery \$ _____

Postage \$ _____

Total Postage and Fees \$ _____

Sent To

Street and A, Chevron Midcontinent, L.P.
1400 Smith Street
Houston, TX 77002

City, State, Z 23333-34 - COG Bandana (W/ORRI)

PS Form 3800, April 2015 PSN 7530-02-000-9047 See Reverse for Instructions

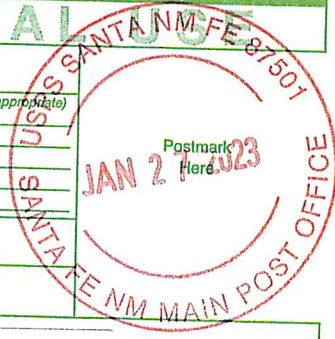

SENDER: COMPLETE THIS SECTION

- Complete items 1, 2, and 3.
- Print your name and address on the reverse so that we can return the card to you.
- Attach this card to the back of the mailpiece, or on the front if space permits.

1. Article Addressed to:

Chevron Midcontinent, L.P.
1400 Smith Street
Houston, TX 77002

23333-34 - COG Bandana (W/ORRI)

9590 9402 7543 2098 9334 65

2. Article Number (Transfer from service label)

7022 1670 0002 1181 5579

PS Form 3811, July 2020 PSN 7530-02-000-9053

COMPLETE THIS SECTION ON DELIVERY

A. Signature *[Signature]* Agent Addressee

X

B. Received by (Printed Name) *Anthony Allegria* C. Date of Delivery *2-1-23*

D. Is delivery address different from item 1? Yes No
If YES, enter delivery address below:

RECEIVED

FEB - 8 2023

3. Service Type

Adult Signature Priority Mail Express®

Adult Signature Restricted Delivery Registered Mail™

Certified Mail® Registered Mail Restricted Delivery

Certified Mail Restricted Delivery Signature Confirmation™

Collect on Delivery Signature Confirmation Restricted Delivery

Insured Mail

Insured Mail Restricted Delivery (over \$500)

Domestic Return Receipt

7022 1670 0002 1181 6651

CERTIFIED MAIL® RECEIPT
Domestic Mail Only

For delivery information, visit our website at www.usps.com®.

OFFICIAL USE

Certified Mail Fee
\$

Extra Services & Fees (check box, add fee as appropriate)

Return Receipt (hardcopy) \$

Return Receipt (electronic) \$

Certified Mail Restricted Delivery \$

Adult Signature Required \$

Adult Signature Restricted Delivery \$

Postage
\$

Total Postage and Fees
\$

Sent To
Chevron U.S.A. Inc.
1400 Smith Street
Houston, TX 77002

Street and Ap
City, State, Zi
23333-34 - COG Bandana (WI/ORRI)

PS Form 3800, April 2015 PSN 7530-02-000-9047 See Reverse for Instructions



SENDER: COMPLETE THIS SECTION	COMPLETE THIS SECTION ON DELIVERY
<ul style="list-style-type: none"> Complete items 1, 2, and 3. Print your name and address on the reverse so that we can return the card to you. Attach this card to the back of the mailpiece, or on the front if space permits. 	<p>A. Signature X <i>[Signature]</i> <input type="checkbox"/> Agent <input type="checkbox"/> Addressee</p> <p>B. Received by (Printed Name) <i>Anthony Allegre</i></p> <p>C. Date of Delivery <i>2-1-23</i></p> <p>D. Is delivery address different from item 1? <input type="checkbox"/> Yes <input type="checkbox"/> No If YES, enter delivery address below:</p>
<p>1. Article Addressed to:</p> <p>Chevron U.S.A. Inc. 1400 Smith Street Houston, TX 77002</p> <p>23333-34 - COG Bandana (WI/ORRI)</p> <p>9590 9402 7543 2098 9334 58</p>	<p>RECEIVED FEB -7 2023</p>
<p>2. Article Number (Transfer from service label) 7022 1670 0002 1181 6651</p>	<p>3. Service Type</p> <p><input type="checkbox"/> Adult Signature <input type="checkbox"/> Priority Mail Express®</p> <p><input type="checkbox"/> Adult Signature Restricted Delivery <input type="checkbox"/> Registered Mail™</p> <p><input checked="" type="checkbox"/> Certified Mail® <input type="checkbox"/> Registered Mail Restricted Delivery</p> <p><input type="checkbox"/> Certified Mail Restricted Delivery <input type="checkbox"/> Signature Confirmation™</p> <p><input type="checkbox"/> Collect on Delivery <input type="checkbox"/> Signature Confirmation Restricted Delivery</p> <p><input type="checkbox"/> Collect on Delivery Restricted Delivery</p> <p><input type="checkbox"/> Insured Mail</p> <p><input type="checkbox"/> Insured Mail Restricted Delivery (over \$500)</p>
PS Form 3811, July 2020 PSN 7530-02-000-9053	Domestic Return Receipt

7022 1670 0002 1181 5500

CERTIFIED MAIL® RECEIPT
Domestic Mail Only

For delivery information, visit our website at www.usps.com®.

OFFICIAL USE

Certified Mail Fee \$ _____

Extra Services & Fees (check box, add fee as appropriate)

Return Receipt (hardcopy) \$ _____

Return Receipt (electronic) \$ _____

Certified Mail Restricted Delivery \$ _____

Adult Signature Required \$ _____

Adult Signature Restricted Delivery \$ _____

Postage \$ _____

Total Postage and Fees \$ _____

Sent To
Street and City, State
EOG Resources, Inc.
105 South Fourth Street
Artesia, NM 88210-2123
23333-34 - COG Bandana (WI/ORRI)

PS Form 3800, April 2015 PSN 7530-02-000-9047 See Reverse for Instructions

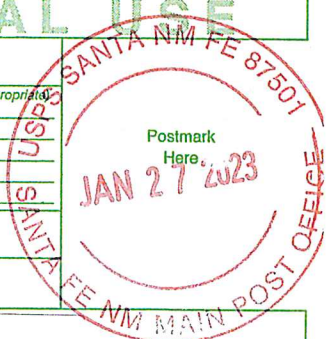

SENDER: COMPLETE THIS SECTION	COMPLETE THIS SECTION ON DELIVERY
<ul style="list-style-type: none"> Complete items 1, 2, and 3. Print your name and address on the reverse so that we can return the card to you. Attach this card to the back of the mailpiece, or on the front if space permits. 	<p>A. Signature <input type="checkbox"/> Agent <input type="checkbox"/> Addressee</p> <p>B. Received by (Printed Name) _____</p> <p>C. Date of Delivery _____</p>
<p>1. Article Addressed to:</p> <p>EOG Resources, Inc. 105 South Fourth Street Artesia, NM 88210-2123 23333-34 - COG Bandana (WI/ORRI)</p> <p>9590 9402 7543 2098 9334 96</p>	<p>D. Is delivery address different from item 1? <input type="checkbox"/> Yes <input type="checkbox"/> No</p> <p>If YES, enter delivery address below: _____</p> <p>RECEIVED FEB -1 2023</p>
<p>2. Article Number (Transfer from service label)</p> <p>7022 1670 0002 1181 5500</p>	<p>3. Service Type</p> <p><input type="checkbox"/> Adult Signature</p> <p><input type="checkbox"/> Adult Signature Restricted Delivery</p> <p><input checked="" type="checkbox"/> Certified Mail®</p> <p><input type="checkbox"/> Certified Mail Restricted Delivery</p> <p><input type="checkbox"/> Collect on Delivery</p> <p><input type="checkbox"/> Collect on Delivery Restricted Delivery</p> <p><input type="checkbox"/> Insured Mail</p> <p><input type="checkbox"/> Insured Mail Restricted Delivery (over \$500)</p> <p>Hinkle Shanor LLP Santa Fe NM 87504</p> <p><input type="checkbox"/> Priority Mail Express®</p> <p><input type="checkbox"/> Registered Mail™</p> <p><input type="checkbox"/> Registered Mail Restricted Delivery</p> <p><input type="checkbox"/> Signature Confirmation™</p> <p><input type="checkbox"/> Signature Confirmation Restricted Delivery</p>
PS Form 3811, July 2020 PSN 7530-02-000-9053	Domestic Return Receipt

U.S. Postal Service™
CERTIFIED MAIL® RECEIPT
Domestic Mail Only

For delivery information, visit our website at www.usps.com®.

OFFICIAL USE

Postmark Here
FEB 10 2023

USPS

7020 0090 0000 0865 8391

Certified Mail Fee	\$ _____
Extra Services & Fees (check box, add fee as appropriate)	
<input type="checkbox"/> Return Receipt (hardcopy)	\$ _____
<input type="checkbox"/> Return Receipt (electronic)	\$ _____
<input type="checkbox"/> Certified Mail Restricted Delivery	\$ _____
<input type="checkbox"/> Adult Signature Required	\$ _____
<input type="checkbox"/> Adult Signature Restricted Delivery	\$ _____
Postage	\$ _____
Total Postage and Fees	\$ _____

Marathon Oil Permian, LLC
990 Town and Country Boulevard
Houston, Texas 77024
23333-34 - COG Bandana (WI/ORR)

PS Form 3800, April 2015 PSN 7530-02-000-9047 See Reverse for Instructions

SENDER: COMPLETE THIS SECTION	COMPLETE THIS SECTION ON DELIVERY																
<ul style="list-style-type: none"> ■ Complete items 1, 2, and 3. ■ Print your name and address on the reverse so that we can return the card to you. ■ Attach this card to the back of the mailpiece, or on the front if space permits. <p>1. Article Addressed to:</p> <p style="text-align: center;">Marathon Oil Permian, LLC 990 Town and Country Boulevard Houston, Texas 77024</p> <p style="text-align: center; font-size: 0.8em;">23333-34 - COG Bandana (WI/ORR)</p> <div style="text-align: center;">  9590 9402 7543 2098 9387 36 </div> <p>2. Article Number (Transfer from service label)</p> <p style="text-align: center; font-size: 1.2em;">7020 0090 0000 0865 8391</p>	<p>A. Signature</p> <p style="text-align: center; font-size: 2em; color: blue;">X</p> <p style="text-align: right;"><input checked="" type="checkbox"/> Agent <input type="checkbox"/> Addressee</p> <p>B. Received by (Printed Name) C. Date of Delivery</p> <p style="text-align: center; font-size: 2em; color: blue;">RECEIVED 2/13</p> <p style="text-align: center; font-size: 1.5em;">FEB 17 2023</p> <p style="text-align: center;">Hinkle Shanor LLP Santa Fe NM 87504</p> <p>3. Service Type</p> <table style="width: 100%; border: none;"> <tr> <td><input type="checkbox"/> Adult Signature</td> <td><input type="checkbox"/> Priority Mail Express®</td> </tr> <tr> <td><input type="checkbox"/> Adult Signature Restricted Delivery</td> <td><input type="checkbox"/> Registered Mail™</td> </tr> <tr> <td><input type="checkbox"/> Certified Mail®</td> <td><input type="checkbox"/> Registered Mail Restricted Delivery</td> </tr> <tr> <td><input type="checkbox"/> Certified Mail Restricted Delivery</td> <td><input type="checkbox"/> Signature Confirmation™</td> </tr> <tr> <td><input type="checkbox"/> Collect on Delivery</td> <td><input type="checkbox"/> Signature Confirmation Restricted Delivery</td> </tr> <tr> <td><input type="checkbox"/> Collect on Delivery Restricted Delivery</td> <td></td> </tr> <tr> <td><input type="checkbox"/> Insured Mail</td> <td></td> </tr> <tr> <td><input type="checkbox"/> Insured Mail Restricted Delivery (over \$500)</td> <td></td> </tr> </table>	<input type="checkbox"/> Adult Signature	<input type="checkbox"/> Priority Mail Express®	<input type="checkbox"/> Adult Signature Restricted Delivery	<input type="checkbox"/> Registered Mail™	<input type="checkbox"/> Certified Mail®	<input type="checkbox"/> Registered Mail Restricted Delivery	<input type="checkbox"/> Certified Mail Restricted Delivery	<input type="checkbox"/> Signature Confirmation™	<input type="checkbox"/> Collect on Delivery	<input type="checkbox"/> Signature Confirmation Restricted Delivery	<input type="checkbox"/> Collect on Delivery Restricted Delivery		<input type="checkbox"/> Insured Mail		<input type="checkbox"/> Insured Mail Restricted Delivery (over \$500)	
<input type="checkbox"/> Adult Signature	<input type="checkbox"/> Priority Mail Express®																
<input type="checkbox"/> Adult Signature Restricted Delivery	<input type="checkbox"/> Registered Mail™																
<input type="checkbox"/> Certified Mail®	<input type="checkbox"/> Registered Mail Restricted Delivery																
<input type="checkbox"/> Certified Mail Restricted Delivery	<input type="checkbox"/> Signature Confirmation™																
<input type="checkbox"/> Collect on Delivery	<input type="checkbox"/> Signature Confirmation Restricted Delivery																
<input type="checkbox"/> Collect on Delivery Restricted Delivery																	
<input type="checkbox"/> Insured Mail																	
<input type="checkbox"/> Insured Mail Restricted Delivery (over \$500)																	
PS Form 3811, July 2020 PSN 7530-02-000-9053	Domestic Return Receipt																

7020 0090 0000 0865 8940

CERTIFIED MAIL® RECEIPT
Domestic Mail Only

For delivery information, visit our website at www.usps.com®

OFFICIAL

Certified Mail Fee \$ _____

Extra Services & Fees (check box, add fee as appropriate)

Return Receipt (hardcopy) \$ _____

Return Receipt (electronic) \$ _____

Certified Mail Restricted Delivery \$ _____

Adult Signature Required \$ _____

Adult Signature Restricted Delivery \$ _____

Postage \$ _____

Total Postage and Fees \$ _____

Sent To

Street and Apt. Oxy Y-1 Company
5 Greenway Plaza, Suite 110
Houston, TX 77046

City, State, Zip 23333-34 - COG Bandana (WI/ORRI)

PS Form 3800, April 2015 PSN 7530-02-000-9047 See Reverse for Instructions

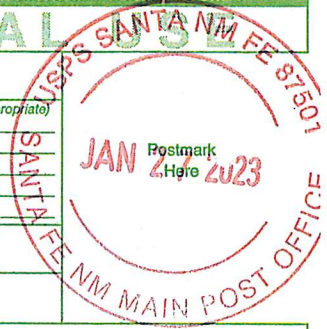

SENDER: COMPLETE THIS SECTION	COMPLETE THIS SECTION ON DELIVERY
<ul style="list-style-type: none"> Complete items 1, 2, and 3. Print your name and address on the reverse so that we can return the card to you. Attach this card to the back of the mailpiece, or on the front if space permits. 	<p>A. Signature <input checked="" type="checkbox"/> Agent <input type="checkbox"/> Addressee</p> <p>X</p> <p>B. Received by (Printed Name) _____ C. Date of Delivery 1-31-23</p> <p>D. Is delivery address different from item 1? <input type="checkbox"/> Yes <input checked="" type="checkbox"/> No If YES, enter delivery address below: _____</p>
<p>1. Article Addressed to:</p> <p>Oxy Y-1 Company 5 Greenway Plaza, Suite 110 Houston, TX 77046</p> <p>23333-34 - COG Bandana (WI/ORRI)</p>  <p>9590 9402 7543 2098 9382 79</p>	<p>RECEIVED</p> <p>FEB - 8 2023</p> <p>Hinkle Shanor LLP Santa Fe, NM 87504</p>
<p>2. Article Number (Transfer from service label)</p> <p>7020 0090 0000 0865 8940</p>	<p>3. Service Type</p> <p><input type="checkbox"/> Adult Signature</p> <p><input type="checkbox"/> Adult Signature Restricted Delivery</p> <p><input checked="" type="checkbox"/> Certified Mail®</p> <p><input type="checkbox"/> Certified Mail Restricted Delivery</p> <p><input type="checkbox"/> Collect on Delivery</p> <p><input type="checkbox"/> Collect on Delivery Restricted Delivery</p> <p><input type="checkbox"/> Insured Mail</p> <p><input type="checkbox"/> Insured Mail Restricted Delivery (over \$500)</p> <p><input type="checkbox"/> Priority Mail Express®</p> <p><input type="checkbox"/> Registered Mail™</p> <p><input type="checkbox"/> Registered Mail Restricted Delivery</p> <p><input type="checkbox"/> Signature Confirmation™</p> <p><input type="checkbox"/> Signature Confirmation Restricted Delivery</p>
<p>PS Form 3811, July 2020 PSN 7530-02-000-9053</p>	<p>Domestic Return Receipt</p>

7021 0950 0002 0374 1302

CERTIFIED MAIL® RECEIPT
Domestic Mail Only

For delivery information, visit our website at www.usps.com®.

OFFICIAL USE

Certified Mail Fee \$

Extra Services & Fees (check box, add fee as appropriate)

Return Receipt (hardcopy) \$

Return Receipt (electronic) \$

Certified Mail Restricted Delivery \$

Adult Signature Required \$

Adult Signature Restricted Delivery \$

Postage \$

Total Postage and Fees \$

Sent To
Street and A/ Regen Royalty Corp.
P.O. Box 210
Artesia, NM 88211-0210
City, State, Z 23333-34 - COG Bandana (WI/ORRI)

PS Form 3800, April 2015 PSN 7530-02-000-9047 See Reverse for Instructions

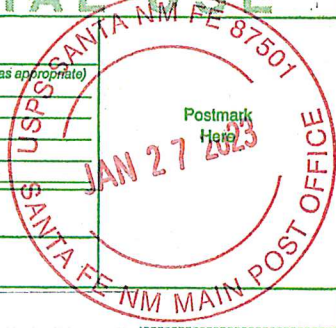

SENDER: COMPLETE THIS SECTION	COMPLETE THIS SECTION ON DELIVERY
<ul style="list-style-type: none"> Complete items 1, 2, and 3. Print your name and address on the reverse so that we can return the card to you. Attach this card to the back of the mailpiece, or on the front if space permits. 	<p>A. Signature X <i>[Signature]</i> <input type="checkbox"/> Agent <input type="checkbox"/> Addressee</p> <p>B. Received by (Printed Name) <i>John W. Miller</i> C. Date of Delivery <i>1/30/23</i></p> <p>D. Is delivery address different from item 1? <input type="checkbox"/> Yes <input type="checkbox"/> No If YES, enter delivery address below</p> <p>RECEIVED FEB -1 2023</p>
<p>1. Article Addressed to:</p> <p>Regen Royalty Corp. P.O. Box 210 Artesia, NM 88211-0210 23333-34 - COG Bandana (WI/ORRI)</p> <p>9590 9402 7543 2098 9383 16</p>	<p>3. Service Type <i>Hinkle Shanor LLP</i></p> <p><input type="checkbox"/> Adult Signature <i>Santa Fe NM 87504</i> <input type="checkbox"/> Priority Mail Express®</p> <p><input type="checkbox"/> Adult Signature Restricted Delivery <input type="checkbox"/> Registered Mail™</p> <p><input checked="" type="checkbox"/> Certified Mail® <input type="checkbox"/> Registered Mail Restricted Delivery</p> <p><input type="checkbox"/> Certified Mail Restricted Delivery <input type="checkbox"/> Signature Confirmation™</p> <p><input type="checkbox"/> Collect on Delivery <input type="checkbox"/> Signature Confirmation Restricted Delivery</p> <p><input type="checkbox"/> Collect on Delivery Restricted Delivery</p> <p><input type="checkbox"/> Insured Mail</p> <p><input type="checkbox"/> Insured Mail Restricted Delivery (over \$500)</p>
<p>2. Article Number (Transfer from service label)</p> <p>7021 0950 0002 0374 1302</p>	
<p>PS Form 3811, July 2020 PSN 7530-02-000-9053</p>	<p>Domestic Return Receipt</p>

7022 1670 0002 1181 5517

U.S. Postal Service™
CERTIFIED MAIL® RECEIPT
 Domestic Mail Only

For delivery information, visit our website at www.usps.com®.

OFFICIAL USE

Certified Mail Fee
 \$ _____

Extra Services & Fees (check box, add fee as appropriate)

Return Receipt (hardcopy) \$ _____

Return Receipt (electronic) \$ _____

Certified Mail Restricted Delivery \$ _____

Adult Signature Required \$ _____

Adult Signature Restricted Delivery \$ _____

Postage
 \$ _____



Total Postage and Fees
 \$ _____

Sent To
 John Lawrence Thoma, Trustee Cornerstone
 Family Trust
 P.O. Box 17656
 Golden, CO 80402
 23333-34 - COG Bandana (W/ORR1)

City, State, ZIP+4

PS Form 3800, April 2015 PSN 7530-02-000-9047 See Reverse for Instructions

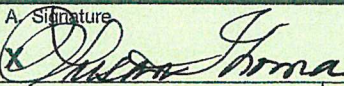
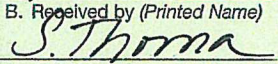
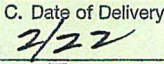

SENDER: COMPLETE THIS SECTION	COMPLETE THIS SECTION ON DELIVERY
<ul style="list-style-type: none"> Complete items 1, 2, and 3. Print your name and address on the reverse so that we can return the card to you. Attach this card to the back of the mailpiece, or on the front if space permits. 	<p>A. Signature </p> <p>B. Received by (Printed Name) </p> <p>C. Date of Delivery </p> <p>D. Is delivery address different from item 1? <input type="checkbox"/> Yes If YES, enter delivery address below: <input type="checkbox"/> No</p>
<p>1. Article Addressed to:</p> <p>John Lawrence Thoma, Trustee Cornerstone Family Trust P.O. Box 17656 Golden, CO 80402 23333-34 - COG Bandana (W/ORR1)</p>	<p>RECEIVED </p>
<p>2. Article Number (Transfer from service label) 7022 1670 0002 1181 5517</p>	<p>3. Service Type <input type="checkbox"/> Adult Signature <input type="checkbox"/> Adult Signature Restricted Delivery <input checked="" type="checkbox"/> Certified Mail® <input type="checkbox"/> Certified Mail Restricted Delivery <input type="checkbox"/> Collect on Delivery <input type="checkbox"/> Collect on Delivery Restricted Delivery <input type="checkbox"/> Insured Mail <input type="checkbox"/> Insured Mail Restricted Delivery (over \$500)</p> <p>Hinkle Shanor LLP Santa Fe NM 87504</p> <p><input type="checkbox"/> Priority Mail Express® <input type="checkbox"/> Registered Mail™ <input type="checkbox"/> Registered Mail Restricted Delivery <input type="checkbox"/> Signature Confirmation™ <input type="checkbox"/> Signature Confirmation Restricted Delivery</p>
<p>PS Form 3811, July 2020 PSN 7530-02-000-9053</p>	<p>Domestic Return Receipt</p>

CERTIFIED MAIL® RECEIPT
Domestic Mail Only

For delivery information, visit our website at www.usps.com®.

OFFICIAL USE

Certified Mail Fee \$ _____

Extra Services & Fees (check box, add fee as appropriate)

Return Receipt (hardcopy) \$ _____

Return Receipt (electronic) \$ _____

Certified Mail Restricted Delivery \$ _____

Adult Signature Required \$ _____

Adult Signature Restricted Delivery \$ _____

Postage \$ _____

Total Postage and Fees \$ _____

Sent To

Street and Ap. Bureau of Land Management
301 Dinosaur Trail
Santa Fe, NM 87508

City, State, Zi _____

23333-34 - COG Bandana (Offset)

PS Form 3800, April 2015 PSN 7530-02-000-9047 See Reverse for Instructions

Postmark Here
JAN 27 2023

SANTA FE NM FE 87501
SANTA FE NM MAIN POST OFFICE

7021 0950 0002 0374 1296

SENDER: COMPLETE THIS SECTION	COMPLETE THIS SECTION ON DELIVERY
<ul style="list-style-type: none"> Complete items 1, 2, and 3. Print your name and address on the reverse so that we can return the card to you. Attach this card to the back of the mailpiece, or on the front if space permits. 	<p>A. Signature <input checked="" type="checkbox"/> Addressee <input type="checkbox"/> Agent <i>R Duran</i></p> <p>B. Received by (Printed Name) <i>Regina Duran</i></p> <p>C. Date of Delivery <i>1-31-23</i></p> <p>D. Is delivery address different from item 1? <input checked="" type="checkbox"/> Yes If YES, enter delivery address below <input type="checkbox"/> No</p>
<p>1. Article Addressed to:</p> <p>Bureau of Land Management 301 Dinosaur Trail Santa Fe, NM 87508</p> <p>23333-34 - COG Bandana (Offset)</p>  <p>9590 9402 7543 2098 9563 72</p>	<p>RECEIVED BUREAU OF LAND MANAGEMENT CARLSBAD FIELD OFFICE 620 EAST GREEN STREET CARLSBAD, NM 88220-6292 Santa Fe NM 87504</p> <p><input type="checkbox"/> Adult Signature <input type="checkbox"/> Adult Signature Restricted Delivery <input checked="" type="checkbox"/> Certified Mail® <input type="checkbox"/> Certified Mail Restricted Delivery <input type="checkbox"/> Collect on Delivery <input type="checkbox"/> Collect on Delivery Restricted Delivery <input type="checkbox"/> Insured Mail <input type="checkbox"/> Insured Mail Restricted Delivery (over \$500)</p> <p><input type="checkbox"/> Registered Mail™ <input type="checkbox"/> Registered Mail Restricted Delivery <input type="checkbox"/> Signature Confirmation™ <input type="checkbox"/> Signature Confirmation Restricted Delivery</p>
<p>2. Article Number (Transfer from service label)</p> <p>7021 0950 0002 0374 1296</p>	
<p>PS Form 3811, July 2020 PSN 7530-02-000-9053</p>	<p>Domestic Return Receipt</p>

7021 0950 0002 0374 1241

CERTIFIED MAIL® RECEIPT
Domestic Mail Only

For delivery information, visit our website at www.usps.com®.

OFFICIAL USE

Certified Mail Fee \$ _____

Extra Services & Fees (check box, add fee as appropriate)

Return Receipt (hardcopy) \$ _____

Return Receipt (electronic) \$ _____

Certified Mail Restricted Delivery \$ _____

Adult Signature Required \$ _____

Adult Signature Restricted Delivery \$ _____

Postage \$ _____

Total Postage and Fees \$ _____

Sent To Bureau of Land Management
620 E. Greene St.
Carlsbad, NM 88220
23333-34 - COG Bandana (Offset)

PS Form 3800, April 2015 PSN 7530-02-000-9047 See Reverse for Instructions



SENDER: COMPLETE THIS SECTION	COMPLETE THIS SECTION ON DELIVERY	
<ul style="list-style-type: none"> Complete items 1, 2, and 3. Print your name and address on the reverse so that we can return the card to you. Attach this card to the back of the mailpiece, or on the front if space permits. 	<p>A. Signature <input type="checkbox"/> Agent <input checked="" type="checkbox"/> <i>CRB</i> <input type="checkbox"/> Addressee</p> <p>B. Received by (Printed Name) <i>CRB</i> C. Date of Delivery <i>1-30-23</i></p>	
<p>1. Article Addressed to:</p> <p>Bureau of Land Management 620 E. Greene St. Carlsbad, NM 88220 23333-34 - COG Bandana (Offset)</p>  <p>9590 9402 7543 2098 9383 61</p>	<p>D. Is delivery address different from item 1? <input type="checkbox"/> Yes If YES, enter delivery address below: <input type="checkbox"/> No</p> <p>RECEIVED FEB -2 2023</p>	
<p>2. Article Number (Transfer from service label)</p> <p>7021 0950 0002 0374 1241</p>	<p>3. Service Type <i>Hinkle Shanor LLP</i> <input type="checkbox"/> Priority Mail Express® <i>Santa Fe NM 87501</i> <input type="checkbox"/> Registered Mail™</p> <p><input type="checkbox"/> Adult Signature <input type="checkbox"/> Registered Mail Restricted Delivery</p> <p><input checked="" type="checkbox"/> Certified Mail® <input type="checkbox"/> Signature Confirmation™</p> <p><input type="checkbox"/> Certified Mail Restricted Delivery <input type="checkbox"/> Signature Confirmation Restricted Delivery</p> <p><input type="checkbox"/> Collect on Delivery <input type="checkbox"/> Insured Mail</p> <p><input type="checkbox"/> Collect on Delivery Restricted Delivery <input type="checkbox"/> Insured Mail Restricted Delivery (over \$500)</p>	
PS Form 3811, July 2020 PSN 7530-02-000-9053	Domestic Return Receipt	

7021 0950 0002 0374 1272

CERTIFIED MAIL® RECEIPT
Domestic Mail Only

For delivery information, visit our website at www.usps.com

OFFICIAL RECEIPT

Certified Mail Fee \$

Extra Services & Fees (check box, add fee as appropriate)

Return Receipt (hardcopy) \$

Return Receipt (electronic) \$

Certified Mail Restricted Delivery \$

Adult Signature Required \$

Adult Signature Restricted Delivery \$

Postage \$

Total Postage and Fees \$

Sent To

Street and Apt. N EOG Resources, Inc.
5509 Champions Dr
Midland, TX 79706

City, State, ZIP+4 23333-34 - COG Bandana (Offset)

PS Form 3800, April 2015 PSN 7530-02-000-9047 See Reverse for Instructions



SENDER: COMPLETE THIS SECTION	COMPLETE THIS SECTION ON DELIVERY
<ul style="list-style-type: none"> Complete items 1, 2, and 3. Print your name and address on the reverse so that we can return the card to you. Attach this card to the back of the mailpiece, or on the front if space permits. 	<p>A. Signature <input checked="" type="checkbox"/> Agent <input checked="" type="checkbox"/> Addressee</p> <p>B. Received by (Printed Name) C. Date of Delivery</p> <p>D. Is delivery address different from item 1? <input type="checkbox"/> Yes If YES, enter delivery address below: <input checked="" type="checkbox"/> No</p> <p>RECEIVED FEB - 6 2023</p>
<p>1. Article Addressed to:</p> <p>EOG Resources, Inc. 5509 Champions Dr Midland, TX 79706</p> <p>23333-34 - COG Bandana (Offset)</p> <p> 9590 9402 7543 2098 9383 30</p>	<p>3. Service Type <input checked="" type="checkbox"/> Hinkle Shanor <input type="checkbox"/> Priority Mail Express® <input type="checkbox"/> Adult Signature <input type="checkbox"/> Registered Mail™ <input type="checkbox"/> Adult Signature Restricted Delivery <input type="checkbox"/> Registered Mail Restricted Delivery <input checked="" type="checkbox"/> Certified Mail® <input type="checkbox"/> Delivery <input checked="" type="checkbox"/> Certified Mail Restricted Delivery <input type="checkbox"/> Signature Confirmation™ <input type="checkbox"/> Collect on Delivery <input type="checkbox"/> Signature Confirmation Restricted Delivery <input type="checkbox"/> Collect on Delivery Restricted Delivery <input type="checkbox"/> Insured Mail <input type="checkbox"/> Insured Mail Restricted Delivery (over \$500)</p>
<p>2. Article Number (Transfer from service label)</p> <p>7021 0950 0002 0374 1272</p>	
PS Form 3811, July 2020 PSN 7530-02-000-9053	Domestic Return Receipt

U.S. Postal Service™
CERTIFIED MAIL® RECEIPT
Domestic Mail Only

For delivery information, visit our website at www.usps.com®.

OFFICIAL USE

Postmark Here
JAN 27 2023

7021 0950 0002 0374 1319

Certified Mail Fee \$ _____

Extra Services & Fees (check box, add fee as appropriate)

Return Receipt (hardcopy) \$ _____

Return Receipt (electronic) \$ _____

Certified Mail Restricted Delivery \$ _____

Adult Signature Required \$ _____

Adult Signature Restricted Delivery \$ _____

Postage \$ _____

Total Postage and Fees \$ _____

Sent To
Street and City, State
Marathon Oil Permian LLC
990 Town and Country Blvd
Houston, TX 77024
23333-34 - COG Bandana (Offset)

PS Form 3800, April 2015 PSN 7530-02-000-9047 See Reverse for Instructions

SENDER: COMPLETE THIS SECTION	COMPLETE THIS SECTION ON DELIVERY
<ul style="list-style-type: none"> ■ Complete items 1, 2, and 3. ■ Print your name and address on the reverse so that we can return the card to you. ■ Attach this card to the back of the mailpiece, or on the front if space permits. 	<p>A. Signature X </p> <p style="text-align: right;"><input type="checkbox"/> Agent <input type="checkbox"/> Addressee</p> <p>B. Received by (Printed Name) T.S. FLOCKS C. Date of Delivery 2/6/23</p> <p>D. Is delivery address different from item 1? <input type="checkbox"/> Yes If YES, enter delivery address below: <input type="checkbox"/> No</p> <p style="text-align: center; font-size: 2em; font-weight: bold; color: green;">RECEIVED</p> <p style="text-align: center; font-weight: bold;">FEB 13 2023</p>
<p>1. Article Address</p> <p>Marathon Oil Permian LLC 990 Town and Country Blvd Houston, TX 77024 23333-34 - COG Bandana (Offset)</p> <p style="text-align: center;"> 9590 9402 7543 2098 9383 09</p>	<p>3. Service Type Hinkle Shanor, P.O. Box 9750, Santa Fe, NM 87504</p> <p><input type="checkbox"/> Adult Signature</p> <p><input type="checkbox"/> Adult Signature Restricted Delivery</p> <p><input checked="" type="checkbox"/> Certified Mail®</p> <p><input type="checkbox"/> Certified Mail Restricted Delivery</p> <p><input type="checkbox"/> Collect on Delivery</p> <p><input type="checkbox"/> Collect on Delivery Restricted Delivery</p> <p><input type="checkbox"/> Insured Mail</p> <p><input type="checkbox"/> Insured Mail Restricted Delivery (over \$500)</p> <p><input type="checkbox"/> Priority Mail Express®</p> <p><input type="checkbox"/> Registered Mail™</p> <p><input type="checkbox"/> Registered Mail Restricted Delivery</p> <p><input type="checkbox"/> Signature Confirmation™</p> <p><input type="checkbox"/> Signature Confirmation Restricted Delivery</p>
<p>2. Article Number (Transfer from service label)</p> <p>7021 0950 0002 0374 1319</p>	<p>PS Form 3811, July 2020 PSN 7530-02-000-9053</p> <p style="text-align: right;">Domestic Return Receipt</p>

U.S. Postal Service
CERTIFIED MAIL® RECEIPT
 Domestic Mail Only

For delivery information, visit our website at www.usps.com

OFFICIAL USE

Certified Mail Fee \$
 Extra Services & Fees (check box, add fee as appropriate)
 Return Receipt (hardcopy) \$
 Return Receipt (electronic) \$
 Certified Mail Restricted Delivery \$
 Adult Signature Required \$
 Adult Signature Restricted Delivery \$

Postage \$
 Total Postage and Fees \$

Sent To Matador Resources Company
 One Lincoln Center
 Street and 5400 LBJ Freeway Ste 1500 INA
 Dallas, TX 75240
 City, State 23333-34 - COG Bandana (Offset)

PS Form 3800, April 2015 PSN 7530-02-000-9047 See Reverse for Instructions

7021 0950 0002 0374 1289

U.S. POSTAL SERVICE
 SANTA FE NM MAIN POST OFFICE
 JAN 27 2023
 Postmark Here

SENDER: COMPLETE THIS SECTION	COMPLETE THIS SECTION ON DELIVERY
<ul style="list-style-type: none"> Complete items 1, 2, and 3. Print your name and address on the reverse so that we can return the card to you. Attach this card to the back of the mailpiece, or on the front if space permits. 	<p>A. Signature <input type="checkbox"/> Agent <input checked="" type="checkbox"/> Addressee</p> <p>B. Received by (Printed Name) C. Date of Delivery</p> <p>D. Is delivery address different from item 1? <input type="checkbox"/> Yes If YES, enter delivery address below: <input type="checkbox"/> No</p> <p>RECEIVED FEB - 8 2023</p>
<p>1. Article Addressed to:</p> <p>Matador Resources Company One Lincoln Center 5400 LBJ Freeway Ste 1500 INA Dallas, TX 75240 23333-34 - COG Bandana (Offset)</p> <p> 9590 9402 7543 2098 9383 23</p>	<p>3. Service Type</p> <p><input type="checkbox"/> Adult Signature Hinkle Shanor LLP <input type="checkbox"/> Priority Mail Express® <input type="checkbox"/> Adult Signature Restricted Delivery <input type="checkbox"/> Registered Mail™ <input checked="" type="checkbox"/> Certified Mail® Santa Fe NM 87504 <input type="checkbox"/> Registered Mail Restricted Delivery <input type="checkbox"/> Certified Mail Restricted Delivery <input type="checkbox"/> Signature Confirmation™ <input type="checkbox"/> Collect on Delivery <input type="checkbox"/> Signature Confirmation Restricted Delivery <input type="checkbox"/> Collect on Delivery Restricted Delivery <input type="checkbox"/> Insured Mail <input type="checkbox"/> Insured Mail Restricted Delivery (over \$500)</p>
<p>2. Article Number (Transfer from service label)</p> <p>7021 0950 0002 0374 1289</p>	
PS Form 3811, July 2020 PSN 7530-02-000-9053	Domestic Return Receipt

7021 0950 0002 0374 1234

CERTIFIED MAIL® RECEIPT
Domestic Mail Only

For delivery information, visit our website at www.usps.com®

OFFICIAL USE

Certified Mail Fee
\$ _____

Extra Services & Fees (check box, add fee as appropriate)

Return Receipt (hardcopy) \$ _____

Return Receipt (electronic) \$ _____

Certified Mail Restricted Delivery \$ _____

Adult Signature Required \$ _____

Adult Signature Restricted Delivery \$ _____

Postage
\$ _____

Total Postage and Fees
\$ _____

Sent To

Street and Apt. # OXY Y-1
5 Greenway Plaza, Suite 110
Houston, TX 77046

City, State, ZIP+4® 23333-34 - COG Bandana (Offset)

PS Form 3800, April 2015 PSN 7530-02-000-9047 See Reverse for Instructions



SENDER: COMPLETE THIS SECTION	COMPLETE THIS SECTION ON DELIVERY
<ul style="list-style-type: none"> Complete items 1, 2, and 3. Print your name and address on the reverse so that we can return the card to you. Attach this card to the back of the mailpiece, or on the front if space permits. 	<p>A. Signature X <input checked="" type="checkbox"/> Agent <input type="checkbox"/> Addressee</p> <p>B. Received by (Printed Name) _____</p> <p>C. Date of Delivery 1/31/23</p> <p>D. Is delivery address different from item 1? <input type="checkbox"/> Yes If YES, enter delivery address below: <input type="checkbox"/> No</p> <p>RECEIVED FEB -7 2023</p>
<p>1. Article Addressed to:</p> <p>OXY Y-1 5 Greenway Plaza, Suite 110 Houston, TX 77046</p> <p>23333-34 - COG Bandana (Offset)</p>  <p>9590 9402 7543 2098 9564 02</p>	<p>3. Service Type Hinkle Shanor LLP Priority Mail Express®</p> <p><input type="checkbox"/> Adult Signature Registered Mail™</p> <p><input type="checkbox"/> Adult Signature Restricted Delivery Registered Mail Restricted Delivery</p> <p><input checked="" type="checkbox"/> Certified Mail®</p> <p><input type="checkbox"/> Certified Mail Restricted Delivery <input type="checkbox"/> Signature Confirmation™</p> <p><input type="checkbox"/> Collect on Delivery <input type="checkbox"/> Signature Confirmation Restricted Delivery</p> <p><input type="checkbox"/> Collect on Delivery Restricted Delivery</p> <p><input type="checkbox"/> Insured Mail</p> <p><input type="checkbox"/> Insured Mail Restricted Delivery (over \$500)</p>
<p>2. Article Number (Transfer from service label)</p> <p>7021 0950 0002 0374 1234</p>	
PS Form 3811, July 2020 PSN 7530-02-000-9053	Domestic Return Receipt

7021 0950 0002 0374 1326

CERTIFIED MAIL® RECEIPT
Domestic Mail Only

For delivery information, visit our website at www.usps.com®.

OFFICIAL POST

Certified Mail Fee \$

Extra Services & Fees (check box, add fee as appropriate)

Return Receipt (hardcopy) \$

Return Receipt (electronic) \$

Certified Mail Restricted Delivery \$

Adult Signature Required \$

Adult Signature Restricted Delivery \$

Postage \$

Total Postage and Fees \$



Sent To

Street Yates Industries LLC
403 W San Francisco St
Santa Fe, NM 87501

City, State 23333-34 - COG Bandana (Offset)

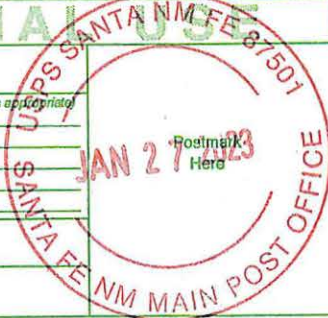
PS Form 3800, April 2015 PSN 7530-02-000-9047 See Reverse for Instructions

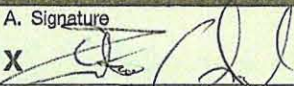

SENDER: COMPLETE THIS SECTION	COMPLETE THIS SECTION ON DELIVERY
<ul style="list-style-type: none"> Complete items 1, 2, and 3. Print your name and address on the reverse so that we can return the card to you. Attach this card to the back of the mailpiece, or on the front if space permits. 	<p>A. Signature <input type="checkbox"/> Agent <input type="checkbox"/> Addressee</p> <p>X </p> <p>B. Received by (Printed Name) <u>INTARA UMPUTH</u></p> <p>C. Date of Delivery <u>30 JAN 2023</u></p> <p>D. Is delivery address different from item 1? <input type="checkbox"/> Yes <input type="checkbox"/> No If YES, enter delivery address below:</p>
<p>1. Article Addressed to:</p> <p>Yates Industries LLC 403 W San Francisco St Santa Fe, NM 87501</p> <p>23333-34 - COG Bandana (Offset)</p> <p></p> <p>9590 9402 7543 2098 9563 96</p>	<p>RECEIVED</p> <p>FEB -2 2023</p> <p>JAN 30 2023</p>
<p>2. Article Number (Transfer from service label)</p> <p>7021 0950 0002 0374 1326</p>	<p>3. Service Type <u>Hinkle Shanor LLP</u> <input type="checkbox"/> Priority Mail Express®</p> <p><input type="checkbox"/> Adult Signature <u>Santa Fe NM 87501</u> <input type="checkbox"/> Registered Mail™</p> <p><input type="checkbox"/> Adult Signature Restricted Delivery <input type="checkbox"/> Registered Mail Restricted Delivery</p> <p><input checked="" type="checkbox"/> Certified Mail® <input type="checkbox"/> Signature Confirmation™</p> <p><input type="checkbox"/> Certified Mail Restricted Delivery <input type="checkbox"/> Signature Confirmation Restricted Delivery</p> <p><input type="checkbox"/> Collect on Delivery</p> <p><input type="checkbox"/> Collect on Delivery Restricted Delivery</p> <p><input type="checkbox"/> Insured Mail</p> <p><input type="checkbox"/> Insured Mail Restricted Delivery (over \$500)</p>
<p>PS Form 3811, July 2020 PSN 7530-02-000-9053</p>	<p>Domestic Return Receipt</p>

7022 1670 0002 1181 5586

U.S. Postal Service™	
CERTIFIED MAIL® RECEIPT	
<i>Domestic Mail Only</i>	
For delivery information, visit our website at www.usps.com ®.	
OFFICIAL USE	
Certified Mail Fee	\$ _____
Extra Services & Fees (check box, add fee as appropriate)	
<input type="checkbox"/> Return Receipt (hardcopy)	\$ _____
<input type="checkbox"/> Return Receipt (electronic)	\$ _____
<input type="checkbox"/> Certified Mail Restricted Delivery	\$ _____
<input type="checkbox"/> Adult Signature Required	\$ _____
<input type="checkbox"/> Adult Signature Restricted Delivery	\$ _____
Postage	\$ _____
Total Postage and Fees	\$ _____
<i>Sent To</i>	
<i>Street and Apt. #</i>	Crownrock Minerals, L.P. P.O. Box 51933
<i>City, State, ZIP+</i>	Midland, TX 79710
<small>23333-34 - COG Bandana (W/OOR)</small>	
PS Form 3800, April 2015 PSN 7530-02-000-9047 See Reverse for Instructions	



USPS Tracking®

FAQs >

Tracking Number:

Remove X

70221670000211815586

Copy

Add to Informed Delivery (<https://informedelivery.usps.com/>)

Latest Update

Your item was delivered to the front desk, reception area, or mail room at 11:52 am on January 30, 2023 in MIDLAND, TX 79705.

Get More Out of USPS Tracking:

USPS Tracking Plus®

Feedback

Delivered

Delivered, Front Desk/Reception/Mail Room

MIDLAND, TX 79705

January 30, 2023, 11:52 am

Available for Pickup

MIDLAND, TX 79705

January 30, 2023, 10:55 am

Departed USPS Regional Facility

MIDLAND TX DISTRIBUTION CENTER

January 29, 2023, 8:45 pm

Arrived at USPS Regional Facility

MIDLAND TX DISTRIBUTION CENTER

January 29, 2023, 5:04 pm

In Transit to Next Facility

January 28, 2023

Departed USPS Facility

ALBUQUERQUE, NM 87101
January 27, 2023, 9:52 pm

Arrived at USPS Facility

ALBUQUERQUE, NM 87101
January 27, 2023, 9:08 pm

Hide Tracking History

Text & Email Updates



USPS Tracking Plus®



Product Information



See Less ^

Track Another Package

Enter tracking or barcode numbers

Need More Help?

Contact USPS Tracking support for further assistance.

FAQs

**U.S. Postal Service™
CERTIFIED MAIL® RECEIPT**
Domestic Mail Only

For delivery information, visit our website at www.usps.com®.

OFFICIAL USE

Certified Mail Fee \$
 Extra Services & Fees (check box, add fee as appropriate)
 Return Receipt (hardcopy) \$
 Return Receipt (electronic) \$
 Certified Mail Restricted Delivery \$
 Adult Signature Required \$
 Adult Signature Restricted Delivery \$

Postage \$
 Total Postage and Fees \$

Sent To
 Marathon Oil Permian LLC
 5555 San Felipe Street
 Houston, TX 77056
 City, State, ZIP+4® 23333-34 - COG Bandana (W/ORRI)

PS Form 3800, April 2015 PSN 7530-02-000-9047 See Reverse for Instructions

7022 1670 0002 1181 5494

Postmark Here
 JAN 27 2023
 SANTA FE NM 87501 OFFICE

HINKLE SHANOR LLP
 ATTORNEYS AT LAW
 POST OFFICE BOX 2068
 SANTA FE, NEW MEXICO 87504

CERTIFIED MAIL



US POSTAGE™
 PITNEY BOWES

ZIP 87501 \$ 008.34⁰
 02 7H
 0006052409 JAN 27 2023

RECEIVED
 FEB 10 2023

Hinkle Shanor LLP
 Santa Fe NM 87504

[Handwritten signature]

Marathon Oil Permian LLC
 5555 San Felipe Street
 Houston, TX 77056

778 NEE 1 42108882/03/23
 FORWARD TIME EXP RTN TO SEND
 MARATHON OIL PERMIAN LLC
 990 TOWN AND COUNTRY BLVD
 HOUSTON TX 77024-2217

FWD
 87504-2068-21

RETURN TO SENDER

47
 2/8

Affidavit of Publication

STATE OF NEW MEXICO
COUNTY OF LEA

I, Daniel Russell, Publisher of the Hobbs News-Sun, a newspaper published at Hobbs, New Mexico, solemnly swear that the clipping attached hereto was published in the regular and entire issue of said newspaper, and not a supplement thereof for a period of 1 issue(s).

Beginning with the issue dated February 07, 2023 and ending with the issue dated February 07, 2023.

Publisher

Sworn and subscribed to before me this 7th day of February 2023.

Business Manager

My commission expires January 29, 2027

(Seal) STATE OF NEW MEXICO
NOTARY PUBLIC
GUSSIE RUTH BLACK
COMMISSION # 1087528
COMMISSION EXPIRES 01/29/2027

This newspaper is duly qualified to publish legal notices or advertisements within the meaning of Section 3, Chapter 167, Laws of 1937 and payment of fees for said

LEGAL NOTICE
February 7, 2023

This is to notify all interested parties, including Bureau of Land Management, EOG Resources, Inc., Marathon Oil Permian, LLC, Matador Resources Company, Oxy Y-1 Company, Yates Industries, LLC, Allar Development, LLC, Chevron Midcontinent, L.P., Chevron U.S.A., Inc., Crownrock Minerals, L.P., Regen Royalty Corp., John Lawrence Thoma, Trustee Cornerstone Family Trust, and their successors and assigns, that the New Mexico Oil Conservation Division will conduct a hearing on an application submitted by COG Operating LLC (Case No. 23334). The hearing will be conducted remotely on March 2, 2023, beginning at 8:15 a.m. To participate in the electronic hearing, see the instructions posted on the OCD Hearings website for that date: <https://www.emnrd.nm.gov/ocd/hearing-info/>. Applicant applies for an order: (1) establishing a 960-acre, more or less, non-standard horizontal spacing unit comprised of S/2 of Section 12 and all of Section 13, Township 25 South, Range 34 East, Lea County, New Mexico ("Unit"); and (2) pooling all uncommitted interests in the Wolfcamp formation underlying the Unit. The Unit will be dedicated to the following wells: **Bandana Fed Com 702H**, to be drilled from a surface hole location in the SW/4 NE/4 (Unit G) of Section 12 to a bottom hole location in the SW/4 SE/4 (Unit O) of Section 13; **Bandana Fed Com 703H**, to be drilled from a surface hole location in the SE/4 NW/4 (Unit F) of Section 12 to a bottom hole location in the SE/4 SW/4 (Unit N) of Section 13; and **Bandana Fed Com 704H**, to be drilled from a surface hole location in the SE/4 NW/4 (Unit F) of Section 12 to a bottom hole location in the SW/4 SW/4 (Unit M) of Section 13. The completed intervals of the wells will be orthodox. Also to be considered will be the cost of drilling and completing the wells and the allocation of the costs, the designation of Applicant as the operator of the well, and a 200% charge for the risk involved in drilling and completing the wells. The wells are located approximately 13 miles west of Jal, New Mexico. #00275569

02107475

00275569

GILBERT
HINKLE, SHANOR LLP
PO BOX 2068
SANTA FE, NM 87504

COG Operating LLC
Case No. 23334
Exhibit C-4