

**STATE OF NEW MEXICO
DEPARTMENT OF ENERGY, MINERALS AND NATURAL RESOURCES
OIL CONSERVATION DIVISION**

**APPLICATION OF SPUR ENERGY
PARTNERS LLC FOR COMPULSORY
POOLING, LEA COUNTY, NEW MEXICO**

CASE NO. 23347

NOTICE OF SUPPLEMENTAL EXHIBIT

In accordance with the Division's request at the March 2, 2022 hearing in this matter, Spur Energy Partners LLC is providing an updated C-102 (Amended Exhibit A-2) for the Nelson 10 Federal 20H well, which is the proximity defining well for the proposed spacing unit and is located within 330' of the quarter-quarter section line separating the E/2 E/2 and W/2 E/2 of Section 10, Township 17 South, Range 32 East.

Respectfully submitted,

HINKLE SHANOR, LLP

/s/ Dana S. Hardy _____

Dana S. Hardy

Jaclyn McLean

Yarithza Peña

P.O. Box 2068

Santa Fe, NM 87504-2068

Phone: (505) 982-4554

Facsimile: (505) 982-8623

dhardy@hinklelawfirm.com

jmclean@hinklelawfirm.com

ypena@hinklelawfirm.com

Counsel for Spur Energy Partners, LLC

District I
1625 N. French Dr., Hobbs, NM 88240
Phone: (575) 393-6161 Fax: (575) 393-0720
District II
811 S. First St., Artesia, NM 88210
Phone: (575) 748-1283 Fax: (575) 748-9720
District III
1000 Rio Brazos Road, Aztec, NM 87410
Phone: (505) 334-6178 Fax: (505) 334-6170
District IV
1220 S. St. Francis Dr., Santa Fe, NM 87505
Phone: (505) 476-3460 Fax: (505) 476-3462

State of New Mexico
Energy, Minerals & Natural Resources Department
OIL CONSERVATION DIVISION
1220 South St. Francis Dr.
Santa Fe, NM 87505

Form C-102
Revised August 1, 2011
Submit one copy to appropriate
District Office

AMENDED REPORT

WELL LOCATION AND ACREAGE DEDICATION PLAT

1 API Number 30-025-		2 Pool Code 44500		3 Pool Name MALJAMAR; YESO, WEST	
4 Property Code		5 Property Name NELSON 10 FEDERAL			6 Well Number 20H
7 OGRID NO. 328947		8 Operator Name SPUR ENERGY PARTNERS LLC.			9 Elevation 4084'

10 Surface Location

UL or lot no.	Section	Township	Range	Lot Idn	Feet from the	North/South line	Feet From the	East/West line	County
B	15	17S	32E		502	NORTH	2054	EAST	LEA

11 Bottom Hole Location If Different From Surface

UL or lot no.	Section	Township	Range	Lot Idn	Feet from the	North/South line	Feet from the	East/West line	County
B	10	17S	32E		50	NORTH	1646	EAST	LEA

12 Dedicated Acres 320	13 Joint or Infill	14 Consolidation Code	15 Order No. DEFINING WELL
----------------------------------	--------------------	-----------------------	--------------------------------------

No allowable will be assigned to this completion until all interest have been consolidated or a non-standard unit has been approved by the division.

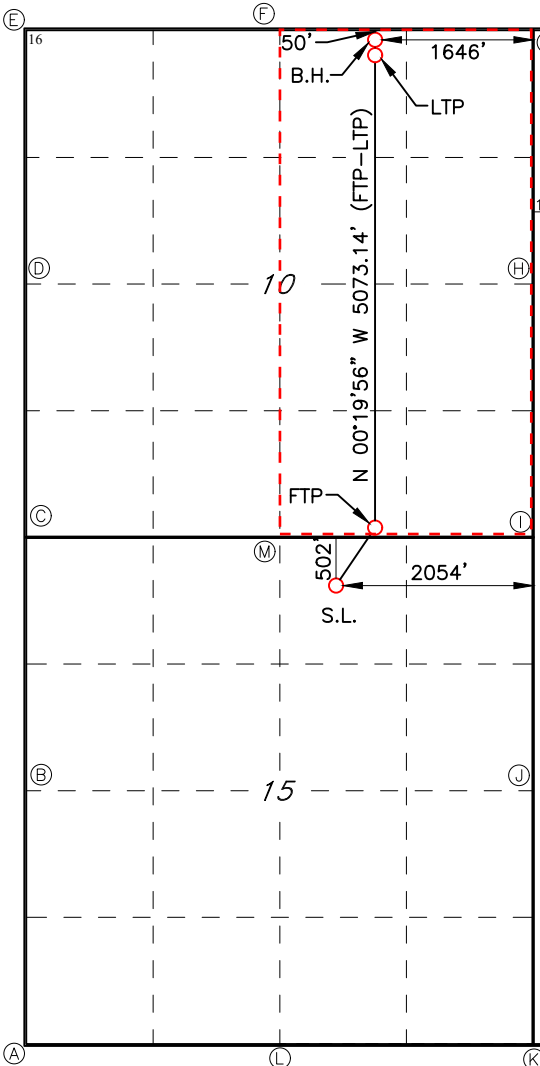

GEODETIC DATA
NAD 83 GRID - NM EAST

SURFACE LOCATION (SL) **LAST TAKE POINT (LTP)**
N: 669993.7 - E: 719766.0 N: 675667.5 - E: 720141.4

LAT: 32.8404894° N LAT: 32.8560781° N
LONG: 103.7523774° W LONG: 103.7510536° W

FIRST TAKE POINT (FTP) **BOTTOM HOLE (BH)**
N: 670595.7 - E: 720170.8 N: 675717.5 - E: 720141.0

LAT: 32.8421378° N LAT: 32.8562155° N
LONG: 103.7510488° W LONG: 103.7510537° W

CORNER DATA
NAD 83 GRID - NM EAST

A: FOUND 1" NAIL
N: 665199.7 - E: 716576.6

B: FOUND 2" IRON PIPE
N: 667841.6 - E: 716560.2

C: FOUND BRASS CAP "1913"
N: 670479.9 - E: 716544.7

D: FOUND 1/2" REBAR W/ YPC "7977"
N: 673124.5 - E: 716528.4

E: CALCULATED CORNER
N: 675762.5 - E: 716516.5

F: FOUND BRASS CAP "1913"
N: 675765.3 - E: 719150.6

G: FOUND BRASS CAP "1913"
N: 675771.1 - E: 721786.3

H: FOUND BRASS CAP "1913"
I: 673135.6 - E: 721803.5

I: FOUND BRASS CAP "1913"
N: 670497.8 - E: 721816.9

J: FOUND BRASS CAP "1913"
N: 667859.2 - E: 721833.3

K: FOUND BRASS CAP "1913"
N: 665220.0 - E: 721849.6

L: FOUND BRASS CAP "1913"
N: 665210.0 - E: 719207.2

M: FOUND BRASS CAP "1913"
N: 670494.5 - E: 719183.8

17 OPERATOR CERTIFICATION
I hereby certify that the information contained herein is true and complete to the best of my knowledge and belief, and that this organization either owns a working interest or unleased mineral interest in the land including the proposed bottom hole location or has a right to drill this well at this location pursuant to a contract with an owner of such a mineral or working interest, or to a voluntary pooling agreement or a compulsory pooling order heretofore entered by the division.

Sarah Chapman 03/06/2023
Signature Date
SARAH CHAPMAN
Printed Name

SCHAPMAN@SPURENERGY.COM
E-mail Address

18 SURVEYOR CERTIFICATION
I hereby certify that the well location shown on this plat was plotted from field notes of actual surveys made by me or under my supervision, and that the same is true and correct to the best of my belief.

04/14/2022
Date of Survey

Signature and Seal of Professional Surveyor
Robert M. Howett
ROBERT M. HOWETT
NEW MEXICO
19680
PROFESSIONAL SURVEYOR

19680
Certificate Number

REV: FTP,LTP & BH MOVE-03/06/23

Spur Energy Partners
Case No. 23347
Amended Exh. A-2

LS22040436R1