

**STATE OF NEW MEXICO
ENERGY, MINERALS AND NATURAL RESOURCES DEPARTMENT
OIL CONSERVATION DIVISION**

**APPLICATION OF V-F PETROLEUM, INC.
FOR COMPULSORY POOLING AND APPROVAL
OF NON-STANDARD SPACING UNIT,
EDDY COUNTY, NEW MEXICO**

CASE NO. 23255

AMENDED HEARING EXHIBITS

Compulsory Pooling Checklist

- | | |
|-----------|---|
| Exhibit A | Self-Affirmed Statement of John Lodge |
| A-1 | Application & Proposed Notice of Hearing |
| A-2 | C-102s |
| A-3 | Plat of Tracts, Tract Ownership, Lease Numbers, Unit Recapitulation, Parties to be Pooled |
| A-4 | Non-Standard Spacing Unit Plat of Tracts, Tract Ownership |
| A-5 | Sample Well Proposal Letter & AFEs |
| A-6 | Chronology of Contact |
| Exhibit B | Self-Affirmed Statement of Jason Lodge |
| B-1 | Location Map |
| B-2 | Second Bone Spring Subsea Structure Map |
| B-3 | Third Bone Spring Subsea Structure Map |
| B-4 | Structural Cross-Section |
| Exhibit C | Self-Affirmed Statement of Dana S. Hardy |
| C-1 | Sample Notice Letter to All Interested Parties |
| C-2 | Chart of Notice to All Interested Parties |
| C-3 | Copies of Certified Mail Receipts and Returns |
| C-4 | Affidavit of Publication for December 20, 2022 |

COMPULSORY POOLING APPLICATION CHECKLIST

ALL INFORMATION IN THE APPLICATION MUST BE SUPPORTED BY SIGNED AFFIDAVITS

Case:	23255
Date	April 6, 2023
Applicant	V-F Petroleum Inc.
Designated Operator & OGRID (affiliation if applicable)	OGRID # 24010
Applicant's Counsel:	Hinkle Shanor LLP
Case Title:	Application of V-F Petroleum Inc, for Compulsory Pooling and Approval of a Non-Standard Spacing Unit, Eddy County, New Mexico.
Entries of Appearance/Intervenors:	Apache Corporation
Well Family	Angell Ranch
Formation/Pool	
Formation Name(s) or Vertical Extent:	Bone Spring
Primary Product (Oil or Gas):	Oil
Pooling this vertical extent:	Bone Spring
Pool Name and Pool Code:	Winchester: Bone Spring, West Pool (Code: 97569)
Well Location Setback Rules:	Statewide
Spacing Unit	
Type (Horizontal/Vertical)	Horizontal
Size (Acres)	480-acre
Building Blocks:	quarter-quarter
Orientation:	West/East
Description: TRS/County	SE/4 of Section 35 and the S/2 of Section 36, Township 19 South, Range 27 East, Eddy County
Standard Horizontal Well Spacing Unit (Y/N), If No, describe <u>and</u> is approval of non-standard unit requested in this application?	No. Approval of a non-standard unit is being requested with this application.
Other Situations	
Depth Severance: Y/N. If yes, description	N/A
Proximity Tracts: If yes, description	N/A
Proximity Defining Well: if yes, description	N/A
Applicant's Ownership in Each Tract	Exhibit A-3
Well(s)	
Name & API (if assigned), surface and bottom hole location, footages, completion target, orientation, completion status (standard or non-standard)	Add wells as needed
Well #1	Angell Ranch 35/36 Fed Com #221H (API # pending) SHL: 480' FSL & 2340' FWL (Unit N), Section 35, T19S, R27E BHL: 330' FSL & 100' FEL (Unit P), Section 36, T19S, R27E Completion Target: Second Bone Spring (Approx. 7020' TVD)

Well #2 <i>Received by OCD: 4/4/2023 11:06:34 AM</i>	Angell Ranch 35/36 Fed Com #222H (API # pending) SHL: 1665' FSL & 2540' FWL (Unit K), Section 35, T19S, R27E BHL: 1865' FSL & 100' FEL (Unit I), Section 36, T19S, R27E Completion Target: Second Bone Spring (Approx. 7020' TVD)	<i>Page 3 of 103</i>
Well #3	Angell Ranch 35/36 Fed Com #231H (API # pending) SHL: 530' FSL & 2340' FWL (Unit N), Section 35, T19S, R27E BHL: 380' FSL & 100' FEL (Unit P), Section 36, T19S, R27E Completion Target: Third Bone Spring (Approx. 8120' TVD)	
Well #4	Angell Ranch 35/36 Fed Com #232H (API # pending) SHL: 1715' FSL & 2540' FWL (Unit K), Section 35, T19S, R27E BHL: 1915' FSL & 100' FEL (Unit I), Section 36, T19S, R27E Completion Target: Third Bone Spring (Approx. 8135' TVD)	
Horizontal Well First and Last Take Points	Exhibit A-2	
Completion Target (Formation, TVD and MD)	Exhibit A-5	
AFE Capex and Operating Costs		
Drilling Supervision/Month \$	\$8,000.00	
Production Supervision/Month \$	\$800.00	
Justification for Supervision Costs	Exhibit A	
Requested Risk Charge	200%	
Notice of Hearing		
Proposed Notice of Hearing	Exhibit A-1	
Proof of Mailed Notice of Hearing (20 days before hearing)	Exhibit C-1, C-2, C-3	
Proof of Published Notice of Hearing (10 days before hearing)	Exhibit C-4	
Ownership Determination		
Land Ownership Schematic of the Spacing Unit	Exhibit A-3	
Tract List (including lease numbers and owners)	Exhibit A-3	
If approval of Non-Standard Spacing Unit is requested, Tract List (including lease numbers and owners) of Tracts subject to notice requirements.	Exhibit A-4	
Pooled Parties (including ownership type)	Exhibit A-3	
Unlocatable Parties to be Pooled	N/A	
Ownership Depth Severance (including percentage above & below)	N/A	
Joinder		
Sample Copy of Proposal Letter	Exhibit A-5	
List of Interest Owners (ie Exhibit A of JOA)	Exhibit A-3	
Chronology of Contact with Non-Joined Working Interests	Exhibit A-6	
Overhead Rates In Proposal Letter	Exhibit A-5	
Cost Estimate to Drill and Complete	Exhibit A-5	
Cost Estimate to Equip Well	Exhibit A-5	
Cost Estimate for Production Facilities	Exhibit A-5	
Geology		

Summary (including special considerations)	Exhibit B
Spacing Unit Schematic	Exhibit B-1
Gunbarrel/Lateral Trajectory Schematic	N/A
Well Orientation (with rationale)	Exhibit B
Target Formation	Exhibit B
HSU Cross Section	Exhibit B-1
Depth Severance Discussion	N/A
Forms, Figures and Tables	
C-102	Exhibit A-2
Tracts	Exhibit A-3, Exhibit A-4
Summary of Interests, Unit Recapitulation (Tracts)	Exhibit A-3, Exhibit A-4
General Location Map (including basin)	Exhibit B-1
Well Bore Location Map	Exhibit B-1
Structure Contour Map - Subsea Depth	Exhibit B-2, Exhibit B-3
Cross Section Location Map (including wells)	Exhibit B-4
Cross Section (including Landing Zone)	Exhibit B-4
Additional Information	
Special Provisions/Stipulations	
CERTIFICATION: I hereby certify that the information provided in this checklist is complete and accurate.	
Printed Name (Attorney or Party Representative):	Dana S. Hardy
Signed Name (Attorney or Party Representative):	/s/ Dana S. Hardy
Date:	4/3/2023

STATE OF NEW MEXICO
ENERGY, MINERALS AND NATURAL RESOURCES DEPARTMENT
OIL CONSERVATION DIVISION

APPLICATION OF V-F PETROLEUM, INC.
FOR COMPULSORY POOLING AND APPROVAL
OF NON-STANDARD SPACING UNIT,
EDDY COUNTY, NEW MEXICO

CASE NO. 23255

**SELF-AFFIRMED
STATEMENT OF JOHN LODGE**

1. I am a Land and Business Development Consultant with V-F Petroleum Inc. (“V-F”). I am over 18 years of age, have personal knowledge of the matters addressed herein, and am competent to provide this Self-Affirmed Statement. I have previously testified before the New Mexico Oil Conservation Division (“Division”) and my credentials as an expert in petroleum land matters were accepted and made a matter of record.

2. I am familiar with the land matters involved in the above-referenced case. Copies of V-F’s Application and proposed hearing notice are attached as **Exhibit A-1**.

3. V-F applies for an order: (1) establishing a 480-acre, more or less, non-standard horizontal spacing unit comprised of the SE/4 of Section 35 and the S/2 of Section 36, Township 19 South, Range 27 East, Eddy County, New Mexico (“Unit”); and (2) pooling all interests in the Bone Spring formation underlying the Unit.

4. The Unit will be dedicated to the following wells (“Wells”), which will be completed in Winchester: Bone Spring, West Pool (Code: 97569):

- **Angell Ranch 35/36 Fed Com #221H** well, to be drilled from a surface hole location in the SE/4 SW/4 (Unit N) of Section 35 to a bottom hole location in the SE/4 SE/4 (Unit P) of Section 36;

**V-F Petroleum Inc.
Case No. 23255
Exhibit A**

- **Angell Ranch 35/36 Fed Com #222H** well, to be drilled from a surface hole location in the NE/4 SW/4 (Unit K) of Section 35 to a bottom hole location in the NE/4 SE/4 (Unit I) of Section 36;
 - **Angell Ranch 35/36 Fed Com #231H** well, to be drilled from a surface hole location in the SE/4 SW/4 (Unit N) of Section 35 to a bottom hole location in the SE/4 SE/4 (Unit P) of Section 36; and
 - **Angell Ranch 35/36 Fed Com #232H** well, to be drilled from a surface hole location in the NE/4 SW/4 (Unit K) of Section 35 to a bottom hole location in the NE/4 SE/4 (Unit I) of Section 36.
5. The completed intervals of the Wells will be orthodox.
 6. **Exhibit A-2** contains the C-102s for the Wells.
 7. **Exhibit A-3** contains a plat that identifies ownership by tract in the Unit. This exhibit also includes any applicable lease numbers, a unit recapitulation, and the interests V-F seeks to pool highlighted in yellow.
 8. None of the parties being pooled in this case have opposed V-F's application.
 9. **Exhibit A-4** is a map that depicts the non-standard spacing unit in relation to the outline of a standard spacing unit. The map identifies the interest owners in the tracts surrounding the proposed Unit, who were provided notice of V-F's application.
 10. V-F seeks to fully develop the Bone Spring formation underlying the Unit and will have the ability to coordinate development within the spacing units and implement operational efficiencies, such as batch drilling and consolidated surface facilities. V-F's plan to drill one and one-half mile laterals will allow it to efficiently produce the underlying reserves without the setback limitations that would apply if the acreage were developed with shorter laterals, and V-F's

proposal to fully develop the non-standard horizontal spacing unit section from only two (2) well pads will reduce environmental, surface, and economic waste.

11. V-F plans to complete four Wells, each 1.5 miles long, in the Unit and proposes to drill and operate the wells from two (2) pads in the S/2 of Section 35/36.

12. There will be one (1) central tank battery located in the S/2 of the proposed Unit. This facility will house the Bone Spring production and will be utilized for all of the Wells.

13. V-F is seeking approval of non-standard spacing units to obtain flexibility regarding the placement of surface facilities and the ability to consolidate those facilities to the greatest extent possible. Without approval of a non-standard spacing unit, V-F would be required to utilize multiple tank batteries or seek commingling approval, which may or may not be granted. The ability to consolidate surface facilities reduces surface, environmental, and economic waste. A non-standard spacing unit also affords V-F the flexibility to optimally locate its proposed wells. As a result of the above, approval of a non-standard spacing unit is necessary to prevent waste and protect correlative rights.

14. V-F has conducted a diligent search of all county public records, including phone directories and computer databases, as well as internet searches, to locate interest owners it seeks to pool. All of the interest owners are locatable.

15. **Exhibit A-5** contains a sample well proposal letter and AFEs sent to the working interest owners for the Wells. The estimated costs reflected on the AFEs are fair and reasonable and comparable to the cost of other wells of similar depth and length drilled in the subject formation in the area.

16. In my opinion, V-F made a good-faith effort to reach voluntary joinder of uncommitted interests in the Wells as indicated by the chronology of contact described in **Exhibit A-6**.

17. V-F requests overhead and administrative rates of \$8,000 per month while the Wells are being drilled and \$800 per month while the Wells are producing. These rates are fair and are comparable to the rates charged by V-F and other operators in the vicinity.

18. In my opinion, the granting of V-F's application will serve the interests of conservation, the protection of correlative rights, and the prevention of waste.

19. The attached exhibits were either prepared by me or under my supervision or were compiled from company business records.

20. I understand this Self-Affirmed Statement will be used as written testimony in the subject cases. I affirm that my testimony above is true and correct and is made under penalty of perjury under the laws of the State of New Mexico. My testimony is made as of the date handwritten next to my signature below.

John Lodge

April 3, 2023
Date

**STATE OF NEW MEXICO
DEPARTMENT OF ENERGY, MINERALS, AND NATURAL RESOURCES
OIL CONSERVATION DIVISION**

**APPLICATION OF V-F PETROLEUM INC.
FOR COMPULSORY POOLING AND APPROVAL
OF A NON-STANDARD SPACING UNIT,
EDDY COUNTY, NEW MEXICO.**

CASE NO. 23255

APPLICATION

In accordance with NMSA 1978, § 70-2-17 and NMAC 19.15.16.15(B)(5), V-F Petroleum Inc. (OGRID No. 24010) (“V-F” or “Applicant”) through its undersigned attorneys, files this application with the Oil Conservation Division (“Division”) seeking an order: (1) establishing a 480-acre, more or less, non-standard horizontal spacing unit comprised of the SE/4 of Section 35 and the S/2 of Section 36, Township 19 South, Range 27 East, Eddy County, New Mexico (“Unit”); and (2) pooling all interests in the Bone Spring formation underlying the Unit. In support of this application, V-F states the following:

1. Applicant is a working interest owner in the Unit and has the right to drill wells thereon.
2. The Unit will be dedicated to the following wells (“Wells”):
 - a. The **Angell Ranch 35/36 Fed Com #221H** well, to be drilled from a surface hole location in the SE/4 SW/4 (Unit N) of Section 35 to a bottom hole location in the SE/4 SE/4 (Unit P) of Section 36;
 - b. The **Angell Ranch 35/36 Fed Com #222H** well, to be drilled from a surface hole location in the NE/4 SW/4 (Unit K) of Section 35 to a bottom hole location in the NE/4 SE/4 (Unit I) of Section 36;

**V-F Petroleum Inc.
Case No. 23255
Exhibit A-1**

- c. The **Angell Ranch 35/36 Fed Com #231H** well, to be drilled from a surface hole location in the SE/4 SW/4 (Unit N) of Section 35 to a bottom hole location in the SE/4 SE/4 (Unit P) of Section 36; and
 - d. The **Angell Ranch 35/36 Fed Com #232H** well, to be drilled from a surface hole location in the NE/4 SW/4 (Unit K) of Section 35 to a bottom hole location in the NE/4 SE/4 (Unit I) of Section 36.
3. The completed intervals of the Wells will be orthodox.
 4. Applicant has undertaken diligent, good-faith efforts to obtain voluntary agreements from all interest owners to participate in the drilling of the Wells but has been unable to obtain voluntary agreements from all interest owners.
 5. The pooling of uncommitted interests will avoid the drilling of unnecessary wells, prevent waste, and protect correlative rights.
 6. Approval of a non-standard horizontal spacing unit is necessary to prevent waste and protect correlative rights.
 7. In order to allow Applicant to obtain its just and fair share of the oil and gas underlying the subject lands, all uncommitted interests in the Unit should be pooled and Applicant should be designated as the operator of the Wells and Unit.

WHEREFORE, Applicant requests that this application be set for hearing before an Examiner of the Oil Conservation Division on January 5, 2023, and, after notice and hearing as required by law, the Division enter an order:

- A. Approving a non-standard horizontal spacing unit pursuant to 19.15.16.15(B)(5) NMAC;
- B. Pooling all uncommitted interests in the Unit;

- C. Approving the initial Wells in the Unit;
- D. Designating Applicant as the operator of the Unit and the horizontal Wells to be drilled thereon;
- E. Authorizing Applicant to recover its costs of drilling, equipping, and completing the Wells;
- F. Approving the actual operating charges and costs of supervision, together with a provision adjusting the rates pursuant to the COPAS accounting procedures; and
- G. Imposing a 200% charge for the risk assumed by Applicant in drilling and completing the Wells against any working interest owner who does not voluntarily participate in the drilling of the Wells.

Respectfully submitted,

HINKLE SHANOR LLP

/s/ Dana S. Hardy

Dana S. Hardy

Jaclyn M. McLean

Yarithza Peña

P.O. Box 2068

Santa Fe, NM 87504-2068

Phone: (505) 982-4554

dhardy@hinklelawfirm.com

jmclean@hinklelawfirm.com

ypena@hinklelawfirm.com

Counsel for V-F Petroleum Inc.

Application of V-F Petroleum, Inc. for Compulsory Pooling and Approval of a Non-Standard Spacing Unit, Eddy County, New Mexico. Applicant seeks an order: (1) establishing a 480-acre, more or less, non-standard horizontal spacing unit comprised of the SE/4 of Section 35 and the S/2 of Section 36, Township 19 South, Range 27 East, Eddy County, New Mexico (“Unit”); and (2) pooling all interests in the Bone Spring formation underlying the Unit. The Unit will be dedicated to the **Angell Ranch 35/36 Fed Com #221H** and **Angell Ranch 35/36 Fed Com #231H** wells, which will be drilled from a surface hole location in the SE/4 SW/4 (Unit N) of Section 35 to a bottom hole location in the SE/4 SE/4 (Unit P) of Section 36; and the **Angell Ranch 35/36 Fed Com #222H** and **Angell Ranch 35/36 Fed Com #232H** wells, which will be drilled from a surface hole location in the NE/4 SW/4 (Unit K) of Section 35 to a bottom hole location in the NE/4 SE/4 (Unit I) of Section 36. The completed intervals of the wells will be orthodox. Also to be considered will be the cost of drilling and completing the wells and the allocation of the cost, the designation of Applicant as the operator of the wells, and a 200% charge for the risk involved in drilling and completing the wells. The wells are located approximately 18 miles southeast of Artesia, New Mexico.

Exhibit A-2

Case 23255

C-102s

See Attached Documents

**V-F Petroleum Inc.
Case No. 23255
Exhibit A-2**

DISTRICT I
1625 N. French Dr., Hobbs, NM 88240
Phone: (575) 393-6161 Fax: (575) 393-0720

DISTRICT II
811 S. First St., Artesia, NM 88210
Phone: (575) 748-1283 Fax: (575) 748-9720

DISTRICT III
1000 Rio Brazos Road, Aztec, NM 87410
Phone: (505) 334-6178 Fax: (505) 334-6170

DISTRICT IV
1220 S. St. Francis Dr., Santa Fe, NM 87505
Phone: (505) 476-3460 Fax: (505) 476-3462

State of New Mexico
Energy, Minerals & Natural Resources Department
OIL CONSERVATION DIVISION
1220 South St. Francis Dr.
Santa Fe, New Mexico 87505

Form C-102
Revised August 1, 2011
Submit one copy to appropriate
District Office

AMENDED REPORT

WELL LOCATION AND ACREAGE DEDICATION PLAT

API Number	Pool Code 97569	Pool Name WINCHESTER; BONE SPRING, WEST
Property Code	Property Name ANGELL RANCH 35/36 FEDERAL COM	Well Number 221H
OGRID No. 24010	Operator Name V-F PETROLEUM INC	Elevation 3411'

Surface Location

UL or lot No.	Section	Township	Range	Lot Idn	Feet from the	North/South line	Feet from the	East/West line	County
N	35	19-S	27-E		480	SOUTH	2340	WEST	EDDY

Bottom Hole Location If Different From Surface

UL or lot No.	Section	Township	Range	Lot Idn	Feet from the	North/South line	Feet from the	East/West line	County
P	36	19-S	27-E		330	SOUTH	100	EAST	EDDY

Dedicated Acres 480	Joint or Infill	Consolidation Code	Order No.
------------------------	-----------------	--------------------	-----------

NO ALLOWABLE WILL BE ASSIGNED TO THIS COMPLETION UNTIL ALL INTERESTS HAVE BEEN CONSOLIDATED OR A NON-STANDARD UNIT HAS BEEN APPROVED BY THE DIVISION

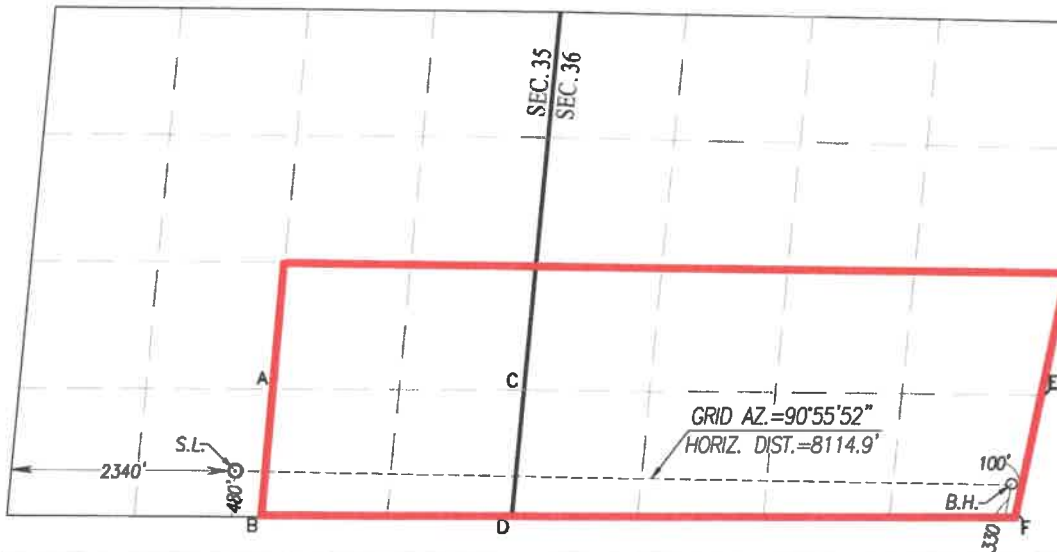

OPERATOR CERTIFICATION

I hereby certify that the information herein is true and complete to the best of my knowledge and belief, and that this organization either owns a working interest or unleased mineral interest in the land including the proposed bottom hole location or has a right to drill this well at this location pursuant to a contract with an owner of such mineral or working interest, or to a voluntary pooling agreement or a compulsory pooling order heretofore entered by the division.

Jason J. Lodge 12/21/22
Signature Date

Jason J. Lodge
Printed Name

Jason@vfpetroleum.com
E-mail Address

SURVEYOR CERTIFICATION

I hereby certify that the well location shown on this plat was plotted from field notes of a legal survey made by me or under my supervision, and that the same is true and correct to the best of my belief.

Date of Survey 3239
Signature & Seal of Professional Surveyor

Ronald J. Eidson 07/28/2022
Certificate Number Gary G. Eidson 12641
Ronald J. Eidson 3239

ACK REL. W.O.:22110148 JWSC W.O.: 22.11.0244

SCALE: 1"=2000'

GEODETIC COORDINATES
NAD 27 NME
SURFACE LOCATION
Y= 585982.0 N
X= 525148.8 E
LAT.=32.610942° N
LONG.=104.251661° W

CORNER COORDINATES TABLE
NAD 27 NME

A - Y= 586831.2 N, X= 525532.4 E
B - Y= 585500.9 N, X= 525406.5 E
C - Y= 586823.8 N, X= 528163.4 E
D - Y= 585507.6 N, X= 528035.6 E
E - Y= 586773.8 N, X= 533556.0 E
F - Y= 585520.2 N, X= 533293.7 E

BOTTOM HOLE LOCATION
NAD 27 NME

Y= 585850.1 N
X= 533260.6 E
LAT.=32.610560° N
LONG.=104.225317° W

GEODETIC COORDINATES
NAD 83 NME
SURFACE LOCATION
Y= 586043.4 N
X= 566328.8 E
LAT.=32.611059° N
LONG.=104.252170° W

CORNER COORDINATES TABLE
NAD 83 NME

A - Y= 586892.7 N, X= 566712.4 E
B - Y= 585562.4 N, X= 566586.5 E
C - Y= 586885.3 N, X= 569343.4 E
D - Y= 585569.1 N, X= 569215.6 E
E - Y= 586835.4 N, X= 574736.0 E
F - Y= 585581.8 N, X= 574473.7 E

BOTTOM HOLE LOCATION
NAD 83 NME

Y= 585911.6 N
X= 574440.6 E
LAT.=32.610676° N
LONG.=104.225826° W

DISTRICT I
1625 N. French Dr., Hobbs, NM 88240
Phone: (575) 393-6161 Fax: (575) 393-0720

DISTRICT II
811 S. First St., Artesia, NM 88210
Phone: (575) 748-1283 Fax: (575) 748-9720

DISTRICT III
1000 Rio Brazos Road, Aztec, NM 87410
Phone: (505) 334-6178 Fax: (505) 334-6170

DISTRICT IV
1220 S. St. Francis Dr., Santa Fe, NM 87505
Phone: (505) 476-3460 Fax: (505) 476-3462

State of New Mexico
Energy, Minerals & Natural Resources Department
OIL CONSERVATION DIVISION
1220 South St. Francis Dr.
Santa Fe, New Mexico 87505

Form C-102
Revised August 1, 2011
Submit one copy to appropriate
District Office

AMENDED REPORT

WELL LOCATION AND ACREAGE DEDICATION PLAT

API Number		Pool Code	Pool Name
		97569	WINCHESTER; BONE SPRING, WEST
Property Code	Property Name		Well Number
	ANGELL RANCH 35/36 FEDERAL COM		222H
OGRID No.	Operator Name		Elevation
24010	V-F PETROLEUM INC		3425'

Surface Location

UL or lot No.	Section	Township	Range	Lot Idn	Feet from the	North/South line	Feet from the	East/West line	County
K	35	19-S	27-E		1665	SOUTH	2540	WEST	EDDY

Bottom Hole Location If Different From Surface

UL or lot No.	Section	Township	Range	Lot Idn	Feet from the	North/South line	Feet from the	East/West line	County
I	36	19-S	27-E		1865	SOUTH	100	EAST	EDDY

Dedicated Acres	Joint or Infill	Consolidation Code	Order No.
480			

NO ALLOWABLE WILL BE ASSIGNED TO THIS COMPLETION UNTIL ALL INTERESTS HAVE BEEN CONSOLIDATED OR A NON-STANDARD UNIT HAS BEEN APPROVED BY THE DIVISION

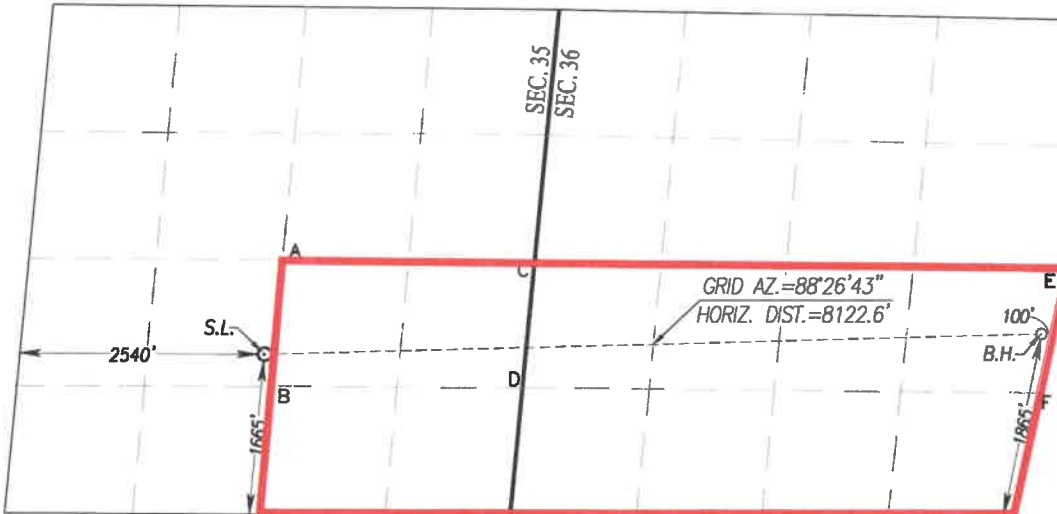

OPERATOR CERTIFICATION

I hereby certify that the information herein is true and complete to the best of my knowledge and belief, and that this organization either owns a working interest or unleased mineral interest in the land including the proposed bottom hole location or has a right to drill this well at this location pursuant to a contract with an owner of such mineral or working interest, or to a voluntary pooling agreement or a compulsory pooling order heretofore entered by the division.

Jason J. Lodge 12/21/22
Signature Date

Jason J. Lodge

Printed Name

Jason@vfpetroleum.com

E-mail Address

SURVEYOR CERTIFICATION

I hereby certify that the well location shown on this plat was plotted from field notes of a legal surveys made by me or under my supervision, and that the same is true and correct to the best of my belief.

Date of Survey 3239
Signature & Seal of Professional Surveyor



Ronald J. Eidson 07/20/2022
Certificate Number Gary G. Eidson 12641
Ronald J. Eidson 3239

ACK REL. W.O.:22110152 JWSC W.O.: 22.11.0248

SCALE: 1"=2000'

GEODETIC COORDINATES
NAD 27 NME
SURFACE LOCATION
Y= 587165.2 N
X= 525464.3 E
LAT.=32.614194° N
LONG.=104.250633° W

CORNER COORDINATES TABLE
NAD 27 NME

A - Y= 588152.2 N, X= 525657.3 E
B - Y= 586831.2 N, X= 525532.4 E
C - Y= 588139.9 N, X= 528291.3 E
D - Y= 586823.8 N, X= 528163.4 E
E - Y= 588027.4 N, X= 533818.4 E
F - Y= 586773.8 N, X= 533556.0 E

BOTTOM HOLE LOCATION
NAD 27 NME

Y= 587385.5 N
X= 533581.9 E
LAT.=32.614779° N
LONG.=104.224269° W

GEODETIC COORDINATES
NAD 83 NME
SURFACE LOCATION
Y= 587226.7 N
X= 566644.3 E
LAT.=32.614310° N
LONG.=104.251143° W

CORNER COORDINATES TABLE
NAD 83 NME

A - Y= 588213.7 N, X= 566837.3 E
B - Y= 586892.7 N, X= 566712.4 E
C - Y= 588201.5 N, X= 569471.3 E
D - Y= 586885.3 N, X= 569343.4 E
E - Y= 588089.0 N, X= 574998.4 E
F - Y= 586835.4 N, X= 574736.0 E

BOTTOM HOLE LOCATION
NAD 83 NME

Y= 587447.0 N
X= 574761.9 E
LAT.=32.614896° N
LONG.=104.224778° W

DISTRICT I
 1625 N. French Dr., Hobbs, NM 88240
 Phone: (575) 393-6161 Fax: (575) 393-0720
DISTRICT II
 811 S. First St., Artesia, NM 88210
 Phone: (575) 748-1283 Fax: (575) 748-9720
DISTRICT III
 1000 Rio Brazos Road, Aztec, NM 87410
 Phone: (505) 334-6178 Fax: (505) 334-6170
DISTRICT IV
 1220 S. St. Francis Dr., Santa Fe, NM 87505
 Phone: (505) 476-3460 Fax: (505) 476-3462

State of New Mexico
 Energy, Minerals & Natural Resources Department
OIL CONSERVATION DIVISION
 1220 South St. Francis Dr.
 Santa Fe, New Mexico 87505

Form C-102
 Revised August 1, 2011
 Submit one copy to appropriate
 District Office

AMENDED REPORT

WELL LOCATION AND ACREAGE DEDICATION PLAT

API Number		Pool Code	Pool Name
		97569	WINCHESTER; BONE SPRING, WEST
Property Code	Property Name		Well Number
	ANGELL RANCH 35/36 FEDERAL COM		231H
OGRID No.	Operator Name		Elevation
24010	V-F PETROLEUM INC		3412'

Surface Location

UL or lot No.	Section	Township	Range	Lot Idn	Feet from the	North/South line	Feet from the	East/West line	County
N	35	19-S	27-E		530	SOUTH	2340	WEST	EDDY

Bottom Hole Location If Different From Surface

UL or lot No.	Section	Township	Range	Lot Idn	Feet from the	North/South line	Feet from the	East/West line	County
P	36	19-S	27-E		380	SOUTH	100	EAST	EDDY

Dedicated Acres	Joint or Infill	Consolidation Code	Order No.
480			

NO ALLOWABLE WILL BE ASSIGNED TO THIS COMPLETION UNTIL ALL INTERESTS HAVE BEEN CONSOLIDATED OR A NON-STANDARD UNIT HAS BEEN APPROVED BY THE DIVISION

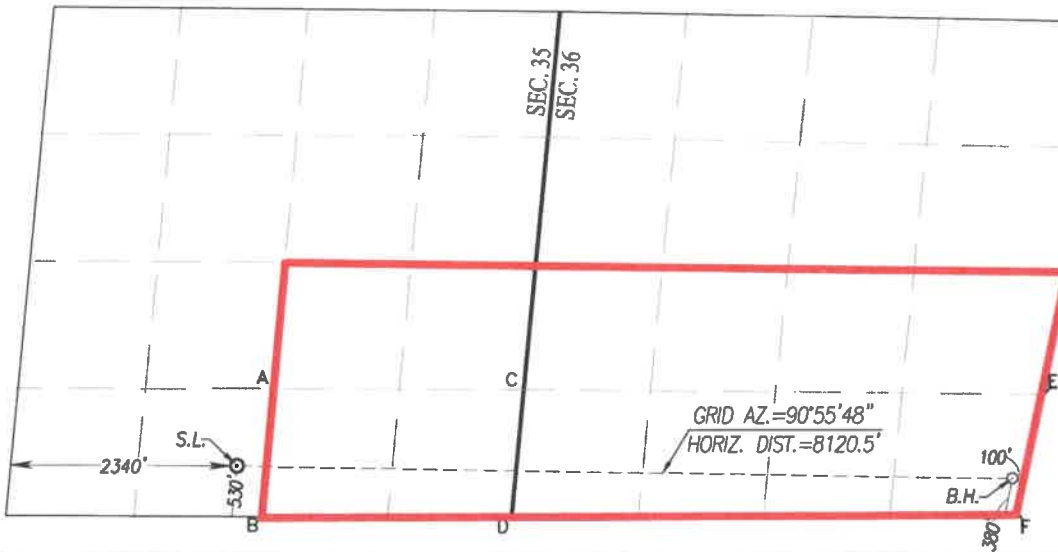

OPERATOR CERTIFICATION

I hereby certify that the information herein is true and complete to the best of my knowledge and belief, and that this organization either owns a working interest or unleased mineral interest in the land including the proposed bottom hole location or has a right to drill this well at this location pursuant to a contract with an owner of such mineral or working interest, or to a voluntary pooling agreement or a compulsory pooling order heretofore entered by the division.

Jason J. Lodge 12/21/22
 Signature Date

Jason J. Lodge
 Printed Name
 Jason@vfpetroleum.com
 E-mail Address

SURVEYOR CERTIFICATION

I hereby certify that the well location shown on this plat was plotted from field notes of a legal survey made by me or under my supervision, and that the same is true and correct to the best of my belief.

Date of Survey 3239
 Signature & Seal of Professional Surveyor



Ronald J. Eidson 07/28/2022
 Certificate Number Gary G. Eidson 12641
 Ronald J. Eidson 3239

ACK REL. W.O.:22110149 JWSC W.O.: 22.11.0245

SCALE: 1"=2000'

GEODEIC COORDINATES
 NAD 27 NME
 SURFACE LOCATION
 Y= 586031.9 N
 X= 525153.7 E
 LAT.=32.611080° N
 LONG.=104.251645° W

CORNER COORDINATES TABLE
 NAD 27 NME

A - Y= 586831.2 N, X= 525532.4 E
 B - Y= 585500.9 N, X= 525406.5 E
 C - Y= 586823.8 N, X= 528163.4 E
 D - Y= 585507.6 N, X= 528035.6 E
 E - Y= 586773.8 N, X= 533556.0 E
 F - Y= 585520.2 N, X= 533293.7 E

BOTTOM HOLE LOCATION
 NAD 27 NME

Y= 585900.1 N
 X= 533271.0 E
 LAT.=32.610697° N
 LONG.=104.225283° W

GEODEIC COORDINATES
 NAD 83 NME
 SURFACE LOCATION
 Y= 586093.4 N
 X= 566333.6 E
 LAT.=32.611196° N
 LONG.=104.252154° W

CORNER COORDINATES TABLE
 NAD 83 NME

A - Y= 586892.7 N, X= 566712.4 E
 B - Y= 585562.4 N, X= 566586.5 E
 C - Y= 586885.3 N, X= 569343.4 E
 D - Y= 585569.1 N, X= 569215.6 E
 E - Y= 586835.4 N, X= 574736.0 E
 F - Y= 585581.8 N, X= 574473.7 E

BOTTOM HOLE LOCATION
 NAD 83 NME

Y= 585961.6 N
 X= 574451.0 E
 LAT.=32.610814° N
 LONG.=104.225792° W

DISTRICT I
1625 N. French Dr., Hobbs, NM 88240
Phone: (575) 393-6161 Fax: (575) 393-0720

DISTRICT II
811 S. First St., Artesia, NM 88210
Phone: (575) 748-1283 Fax: (575) 748-9720

DISTRICT III
1000 Rio Brazos Road, Aztec, NM 87410
Phone: (505) 334-6178 Fax: (505) 334-6170

DISTRICT IV
1220 S. St. Francis Dr., Santa Fe, NM 87505
Phone: (505) 476-3460 Fax: (505) 476-3462

State of New Mexico
Energy, Minerals & Natural Resources Department
OIL CONSERVATION DIVISION
1220 South St. Francis Dr.
Santa Fe, New Mexico 87505

Form C-102
Revised August 1, 2011
Submit one copy to appropriate
District Office

AMENDED REPORT

WELL LOCATION AND ACREAGE DEDICATION PLAT

API Number	Pool Code 97569	Pool Name WINCHESTER; BONE SPRING, WEST
Property Code	Property Name ANGELL RANCH 35/36 FEDERAL COM	Well Number 232H
OGRID No. 24010	Operator Name V-F PETROLEUM INC	Elevation 3426'

Surface Location

UL or lot No.	Section	Township	Range	Lot Idn	Feet from the	North/South line	Feet from the	East/West line	County
K	35	19-S	27-E		1715	SOUTH	2540	WEST	EDDY

Bottom Hole Location If Different From Surface

UL or lot No.	Section	Township	Range	Lot Idn	Feet from the	North/South line	Feet from the	East/West line	County
I	36	19-S	27-E		1915	SOUTH	100	EAST	EDDY

Dedicated Acres	Joint or Infill	Consolidation Code	Order No.
480			

NO ALLOWABLE WILL BE ASSIGNED TO THIS COMPLETION UNTIL ALL INTERESTS HAVE BEEN CONSOLIDATED OR A NON-STANDARD UNIT HAS BEEN APPROVED BY THE DIVISION



OPERATOR CERTIFICATION

I hereby certify that the information herein is true and complete to the best of my knowledge and belief, and that this organization either owns a working interest or unleased mineral interest in the land including the proposed bottom hole location or has a right to drill this well at this location pursuant to a contract with an owner of such mineral or working interest, or to a voluntary pooling agreement or a compulsory pooling order heretofore entered by the division.

Jason J. Lodge 12/21/22
Signature Date

Jason J. Lodge
Printed Name

Jason@vfpetroleum.com
E-mail Address

SURVEYOR CERTIFICATION

I hereby certify that the well location shown on this plat was plotted from field notes of a final survey made by me or under my supervision, and that the same is true and correct to the best of my belief.

Date of Survey
Signature & Seal of Professional Surveyor



Ronald J. Eidson 07/20/2022
Certificate Number Gary G. Eidson 12641
Ronald J. Eidson 3239

ACK REL. W.O.:22110153 JWSC W.O.: 22.11.0249

SCALE: 1"=2000'		
<p>GEODETIC COORDINATES NAD 27 NME SURFACE LOCATION Y= 587215.2 N X= 525469.2 E LAT.=32.614332° N LONG.=104.250617° W</p>	<p>CORNER COORDINATES TABLE NAD 27 NME</p> <p>A - Y= 588152.2 N, X= 525657.3 E B - Y= 586831.2 N, X= 525532.4 E C - Y= 588139.9 N, X= 528291.3 E D - Y= 586823.8 N, X= 528163.4 E E - Y= 588027.4 N, X= 533818.4 E F - Y= 586773.8 N, X= 533556.0 E</p>	<p>BOTTOM HOLE LOCATION NAD 27 NME Y= 587435.5 N X= 533592.4 E LAT.=32.614917° N LONG.=104.224235° W</p>
<p>GEODETIC COORDINATES NAD 83 NME SURFACE LOCATION Y= 587276.7 N X= 566649.1 E LAT.=32.614448° N LONG.=104.251127° W</p>	<p>CORNER COORDINATES TABLE NAD 83 NME</p> <p>A - Y= 588213.7 N, X= 566837.3 E B - Y= 586892.7 N, X= 566712.4 E C - Y= 588201.5 N, X= 569471.3 E D - Y= 586885.3 N, X= 569343.4 E E - Y= 588089.0 N, X= 574998.4 E F - Y= 586835.4 N, X= 574736.0 E</p>	<p>BOTTOM HOLE LOCATION NAD 83 NME Y= 587497.1 N X= 574772.4 E LAT.=32.615034° N LONG.=104.224744° W</p>

Exhibit A-3

Case 23255

Land Plat

Angell Ranch 35/36 Fed Com #221H Well and Angell Ranch 35/36 Fed Com #231H Well
Angell Ranch 35/36 Fed Com #222H Well and Angell Ranch 35/36 Fed Com #232H Well

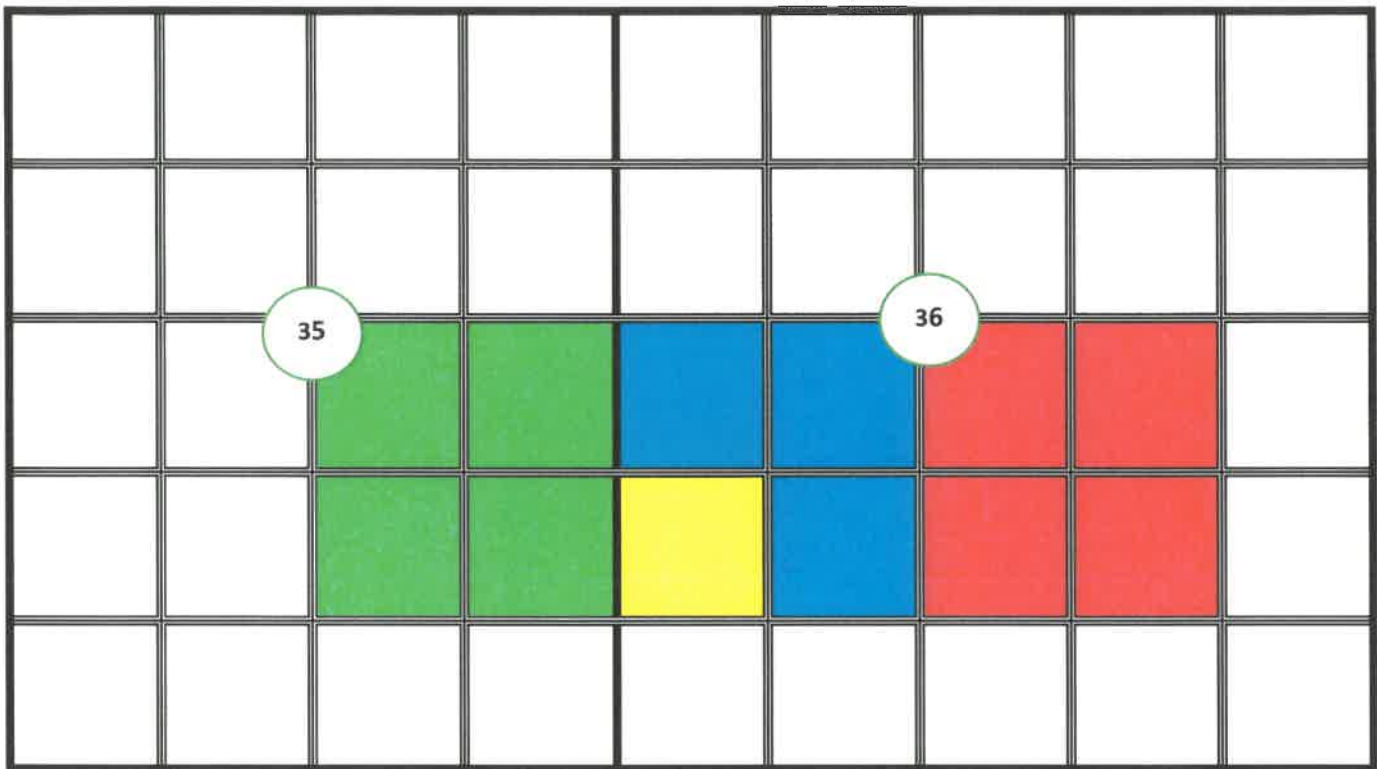

Township 19 South, Range 27 East, N.M.P.M., Eddy County, New Mexico
SE/4 of Section 35, and the S/2 of Section 36
480 Acres

Tract 1 - SE/4 of Section 35 – BLM – NMNM02295

Tract 2 - SW/4SW/4 of Section 36 – State – BO 9189-0018

Tract 3 - N/2SW/4 & SE/4SW/4 of Section 36 – State – VC- 819-000

Tract 4 - SE/4 of Section 36 – State VC – 0805-0000

V-F Petroleum Inc.
Case No. 23255
Exhibit A-3

Exhibit A-3 Continued – Ownership – Case 23255

**Angel Ranch 35/36 Fed Com No. 221 H & Angel Ranch 35/36 Fed Com No. 231 H
 Angel Ranch 35/36 Fed Com No. 222 H & Angel Ranch 35/36 Fed Com No. 232 H**

Well Name Angel Ranch 35/36 Fed Com No. 221 H, 231H, 222H & 232H	SE/4 of Section 35; S/2 of Section 36	Tract 1 – SE/4 of Sec. 35 160 Acres	Tract 2 - SW/4SW/4 of Sec. 36 40 Acres	Tract 3 N/2SW/4 & SE4/4SW/4 of Sec. 36 120 Acres	Tract 4 -SE/4 of Sec. 36 160 Acres	Total 480 Acres
	480	160	40	120	160	480
Tract Participation Factor		0.33333333	0.08333334	0.25000000	0.33333333	1.000000
Tract 1 Ownership		DSU Tract Allocation	DSU Tract Allocation	DSU Tract Allocation	DSU Tract Allocation	
EOG Resources, Inc.	52.0625	17.35416667				
Oxy Y-1 Company	11.8125	3.9375				
Vladin, LLC	8.75	2.91666667				
Osprey Oil and Gas, LLC	9.84375	3.28125				
**Santo Legato, LLC	1.96875	.65625				
**Trigg Oil and Gas LP	1.96875	.65625				
V-F Petroleum Inc.	12.5	4.16666667				
Jo Ann Yates	1.09375	0.364583333				
Total	100	33.33333333				
Tract 2 Ownership						
V-F Petroleum Inc.	100		8.33333334			
Tract 3 Ownership						
V-F Petroleum Inc., et al	100			25.00000000		
Tract 4 Ownership						
V-F Petroleum Inc., et al	100				33.33333333	

Exhibit A-3 Continued – Recapitulation-Case 23255

Angel Ranch 35/36 Fed Com No. 221 H & Angel Ranch 35/36 Fed Com No. 231 H

Angel Ranch 35/36 Fed Com No. 222 H & Angel Ranch 35/36 Fed Com No. 232 H

Unit Recapitulation

SE/4 of Section 35; S/2 of Section 36

480 Acres

	Tract 1 Allocated Interest	Tract 2 Allocated Interest	Tract 3 Allocated Interest	Tract 4 Allocated Interest	Total DSU Ownership Interest
EOG Resources, Inc.	17.35416667				25.6875
Oxy Y-1 Company	3.9375				3.9375
Vladin, LLC	2.916666667				2.916666667
Osprey Oil and Gas, LLC	3.28125				3.28125
**Santo Legato, LLC	.65625				.65625
**Trigg Oil and Gas LP	.65625				.65625
V-F Petroleum Inc., et al	4.166666667	8.333333334	25.00000000	33.33333333	70.83333334
Jo Ann Yates	0.364583333				0.364583333
Total	33.33333333	8.333333334	25.00000000	33.33333333	100.00

Interests V-F Petroleum Inc. seeks to pool

**** Interest previously owned by Santo Legato divided with Trigg Oil and Gas Limited Partnership on a 50/50 basis by Stipulation of Interest recorded in the Official Public Records of Eddy County, New Mexico on February 22, 2023.**

Exhibit A-4

Case 23255

Land Plat

**Angell Ranch 35/36 Fed Com #221H Well, Angell Ranch 35/36 Fed Com #231H Well
Angell Ranch 35/36 Fed Com #222H Well, Angell Ranch 35/36 Fed Com #232H Well**

Non-Standard Spacing Unit – 480 Acres

**Township 19 South, Range 27 East, N.M.P.M., Eddy County, New Mexico
SE/4 of Section 35, and the S/2 of Section 36**

		Section 35 - T19S-R27E				Section 36 - T19S-27E			
		1	2	3	4	5	6	7	8
		20						9	
		19						10	
		18	17	16	15	14	13	12	11

**Non-Standard Spacing Unit - 221H, 231H, 222H & 232H
480 Acres**

**Standard Spacing Unit 221H and 231H
240 Acres**

**Standard Spacing Unit 222H and 232H
240 Acres**

**V-F Petroleum Inc.
Case No. 23255
Exhibit A-4**

Exhibit A-4 - Case 23255 – Continued**Interest Owner Notification**

Tract 1	V-F PETROLEUM INC.
Tracts 2 & 3	EOG RESOURCES INC., OXY Y-1 COMPANY, VLADIN LLC, OSPREY OIL AND GAS LLC, SANTO LEGATO LLC, V-F PETROLEUM INC., JO ANN YATES
Tracts 4 & 5	EOG RESOURCES INC, ZPZ DELAWARE I LLC, APACHE CORPORATION, WPX ENERGY PERMIAN LLC
Tracts 6 & 7	V-F PETROLEUM INC.
Tracts 8 & 9	CHEVRON USA INC, PBEX LLC, CROWN OIL PARTNERS VI LLC, CRUMP ENERGY PARTNERS III LLC, COLGATE PRODUCTION LLC, OXY USA INC, SABINAL ENERGY OPERATING LLC
Tract 10	MEXCO ENERGY CORP., PENROC OIL CORP., ANDREWS & CORKRAN LLC, ANDREWS OIL LP
Tract 11	DEVON ENERGY CO LP
Tracts 12 & 13	CHEVRON USA INC, PBEX LLC, CROWN OIL PARTNERS VI LLC, CRUMP ENERGY PARTNERS III LLC, COLGATE PRODUCTION LLC, OXY USA INC, SABINAL ENERGY OPERATING LLC
Tracts 14 & 15	FASKEN LAND & MINERALS LTD, ARKLAND INC, BROOKS OIL & GAS INTERESTS LTD, CACTUS ENERGY INC., CROSS TIMBERS ENERGY LLC, HIGHLAND (TEXAS) ENERGY CO., MCCOMBS ENERGY LTD, OXY USA INC, OXY USA WTP LP, STRATEGIC ENERGY INCOME FUND IV LP
Tract 16	MEWBOURNE OIL COMPANY, MEWBOURNE DEVELOPMENT CORPORATION, SNOW OPERATING COMPANY INC., JAMESCO OPERATING COMPANY INC.
Tract 17	MEWBOURNE OIL COMPANY, MEWBOURNE DEVELOPMENT CORPORATION, SNOW OPERATING COMPANY INC. JAMESCO OPERATING COMPANY INC., BLACK RESOURCES INC.
Tract 18	MEWBOURNE OIL COMPANY, MEWBOURNE DEVELOPMENT CORPORATION, SNOW OPERATING COMPANY INC. JAMESCO OPERATING COMPANY INC.
Tracts 19 & 20	V-F PETROLEUM INC.

Exhibit A-5

Case 23255

Sample Letter

See Attached Documents

**V-F Petroleum Inc.
Case No. 23255
Exhibit A-5**

V-F Petroleum Inc.

Physical Address: 500 W. Texas, Suite 350, Midland, Texas, 79701; Office Phone 432/683-3344; Fax 432/683-3352
Mailing Address: P.O. Box 1889, Midland, Texas, 79702; e-mail: john@vfpetroleum.com; Cell Phone 432-889-4311

June 13, 2022

Transmitted Via Hand Delivery and/or United States Postal System – Certified Mail

EOG Resources, Inc.
5509 Champions Drive
Midland, Texas 79706-2843
Attention: Mr. Matt Smith

Oxy Y-1 Company
5 Greenway Plaza, Suite 110
Houston, Texas 77046
Attention: Mr. J. B. Laning

Vladin, LLC
105 South Fourth Street
Artesia, New Mexico 88210

Sharbo Energy, LLC
P.O. Box 840
Artesia, New Mexico 88211-0840

Betty R. Reddy
% Ms. Carla Reedy Mealey
15739 Dawn Crest
San Antonio, Texas 78248

Peyton Yates
101 S. 4th Street, Suite B
Artesia, New Mexico 88210

Santo Legato, LLC
101 S. 4th Street, Suite B
Artesia, New Mexico 88210

**RE: Horizontal Well Proposals – 2nd & 3rd Bone Spring Formations;
Sections 35 and 36, T-19 South, R-27 East; Eddy County, New Mexico**

**Angel Ranch 35/36 Fed Com #221H Well; Angel Ranch 35/36 Fed Com #231H Well;
Angel Ranch 35/36 Fed Com #222H Well; Angel Ranch 35/36 Fed Com #232H Well;
Angel Ranch 35/36 Fed Com #223H Well; Angel Ranch 35/36 Fed Com #233H Well;
Angel Ranch 35/36 Fed Com #224H Well; Angel Ranch 35/36 Fed Com #234H Well;**

Ladies and/or Gentlemen:

Please be advised that V-F Petroleum Inc. ("V-F") hereby proposes to drill, complete and equip each of the above referenced horizontal wells at the approximate locations indicated respectively on Exhibit "A" attached hereto. Please refer to said Exhibit "A" for the approximate surface and bottom hole location, drilling and spacing unit, primary objective formation, projected total vertical and measured depths, and estimated costs to drill, complete and equip each of the above referenced wells. Additionally, I have enclosed a duplicate original of an Authority for Expenditure for each of the above referenced wells.

Please indicate your intention to either **participate or not participate** in the drilling, completion and equipping of each of the above referenced wells by placing an "X" in the appropriate spaces provided below, and return one (1) executed copy of this letter and one (1) executed AFE for each well in which you have elected to **participate**. To facilitate the drilling of the referenced wells, V-F proposes to form a working interest unit comprising the E/2 of Section 35 and all of Section 36. Following this proposal, V-F will propose a Joint Operating Agreement to govern operations of the referenced wells that will designate V-F as operator, contain a 100% / 300% non-consent penalty, and the Copas Accounting Procedure will contain drilling and producing overhead rates in the respective monthly amounts of \$8000.00 and \$800.00 per well.

We hereby request that you respond to this proposal indicating your intention to either **participate or not participate** in the drilling, completion and equipping of each of the above referenced wells within thirty (30) days after receipt of this letter. Subsequent to said thirty (30) day time period V-F will file an application with the New Mexico Oil Conservation Division for Compulsory Pooling of all non-committed interests. However, should you desire not to participate in the drilling and completion of the wells herein proposed, V-F is willing to discuss an alternative proposal to acquire your oil and gas interests in this area.

Should you have any questions regarding this matter, please do not hesitate in contacting me by phone or email as indicated above.

Best Regards,

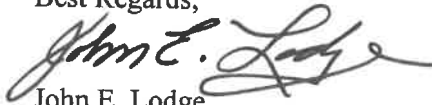

John E. Lodge

Enclosures

Participation Elections Articulated on the Following Pages

Exhibit "A"

Attached to and made part of that certain multiple well proposal letter dated June 13, 2022
from V-F Petroleum Inc. to EOG Resources, Inc., et al.

Proposed Horizontal Wells**Angel Ranch 35/36 Fed Com #221H Well; 2nd Bone Spring;**

Drilling & Spacing Unit - S/2 SE/4 of Section 35 and S/2S/2 of Section 36, T-19 South, R-27 East

SL: 330' FSL & 2340' FWL of Section 35, T-19 South, R-27 East, Eddy County, NM

BHL: 330' FSL & 100' FEL of Section 36, T-19 South, R-27 East, Eddy County, NM

Projected TVD: 7020'

Proposed Lateral Length: 7500'

Proposed Total Measured Depth: 14,950'

Estimated Costs to Drill, Complete and Equip: \$7,243,200.00

Angel Ranch 35/36 Fed Com #231H Well; 3rd Bone Spring;

Drilling & Spacing Unit - S/2 SE/4 of Section 35 and S/2S/2 of Section 36, T-19 South, R-27 East

SL: 380' FSL & 2340' FWL of Section 35, T-19 South, R-27 East, Eddy County, NM

BHL: 380' FSL & 100' FEL of Section 36, T-19 South, R-27 East, Eddy County, NM

Projected TVD: 8120'

Proposed Lateral Length: 7500'

Proposed Total Measured Depth: 16,060'

Estimated Costs to Drill, Complete and Equip: \$7,383,475.00

Angel Ranch 35/36 Fed Com #222H Well; 2nd Bone Spring;

Drilling & Spacing Unit - N/2 SE/4 of Section 35 and N/2S/2 of Section 36, T-19 South, R-27 East

SL: 1865' FSL & 2340' FWL of Section 35, T-19 South, R-27 East, Eddy County, NM

BHL: 2450' FSL & 100' FEL of Section 36, T-19 South, R-27 East, Eddy County, NM

Projected TVD: 7020'

Proposed Lateral Length: 7500'

Proposed Total Measured Depth: 14,950'

Estimated Costs to Drill, Complete and Equip: \$7,243,200.00

Angel Ranch 35/36 Fed Com #232H Well; 3rd Bone Spring;

Drilling & Spacing Unit - N/2 SE/4 of Section 35 and N/2S/2 of Section 36, T-19 South, R-27 East

SL: 1915' FSL & 2540' FWL of Section 35, T-19 South, R-27 East, Eddy County, NM

BHL: 1915' FSL & 100' FWL of Section 36, T-19 South, R-27 East, Eddy County, NM

Projected TVD: 8135'

Proposed Lateral Length: 7500'

Proposed Total Measured Depth: 16,050'

Estimated Costs to Drill, Complete and Equip: \$7,383,475.00

Angel Ranch 35/36 Fed Com #223H Well; 2nd Bone Spring;

Drilling & Spacing Unit - S/2 NE/4 of Section 35 and S/2N/2 of Section 36, T-19 South, R-27 East

SL: 2030' FSL & 2540' FWL of Section 35, T-19 South, R-27 East, Eddy County, NM

BHL: 1880' FNL & 100' FEL of Section 36, T-19 South, R-27 East, Eddy County, NM

Projected TVD: 7030'

Proposed Lateral Length: 7500,

Proposed Total Measured Depth: 14,940'

Estimated Costs to Drill, Complete and Equip: \$7,243,200.00

EXHIBIT "A" - Continued

Angel Ranch 35/36 Fed Com #233H Well; 3rd Bone Spring;

Drilling & Spacing Unit - S/2 NE/4 of Section 35 and S/2N/2 of Section 36, T-19 South, R-27 East

SL: 1980' FNL & 2540' FWL of Section 35, T-19 South, R-27 East, Eddy County, NM

BHL: 1830' FNL & 100' FEL of Section 36, T-19 South, R-27 East, Eddy County, NM

Projected TVD: 8130'

Proposed Lateral Length: 7500'

Proposed Total Measured Depth: 16,030'

Estimated Costs to Drill, Complete and Equip: \$7,383,475.00

Angel Ranch 35/36 Fed Com #224H Well; 2nd Bone Spring;

Drilling & Spacing Unit - N/2 NE/4 of Section 35 and N/2N/2 of Section 36, T-19 South, R-27 East

SL: 480' FNL & 2490' FEL of Section 35, T-19 South, R-27 East, Eddy County, NM

BHL: 330' FNL & 100' FEL of Section 36, T-19 South, R-27 East, Eddy County, NM

Projected TVD: 6930'

Proposed Lateral Length: 7500'

Proposed Total Measured Depth: 14,430'

Estimated Costs to Drill, Complete and Equip: \$7,243,200.00

Angel Ranch 35/36 Fed Com #234H Well; 3rd Bone Spring;

Drilling & Spacing Unit - N/2 NE/4 of Section 35 and N/2N/2 of Section 36, T-19 South, R-27 East

SL: 430' FNL & 2490' FEL of Section 35, T-19 South, R-27 East, Eddy County, NM

BHL: 330' FNL & 100' FEL of Section 36, T-19 South, R-27 East, Eddy County, NM

Projected TVD: 8130'

Proposed Lateral Length: 7500'

Proposed Total Measured Depth: 15,630'

Estimated Costs to Drill, Complete and Equip: \$7,383,475.00

V-F Petroleum Inc.

AUTHORIZATION FOR EXPENDITURE

June 12, 2022

X	Original		Supplement		Revision		Re-Entry		API No.	TBD
X	Drill Well		Workover		Facilities		Plug & Abandon		AFE Number	1
									Well Type	Second BS Horizontal Oil Well 1.5 Mile
									Projected TD:	MD 14950'
									Proposal	New Drill 7020' TVD
Lease Name/Well #			County / State		Formation		Basin		Field or Prospect	
Angell Ranch 35/36 Fed Com #221H			Eddy NM		2nd Bone Spring		Permian		Travis	
									SL: 330 FSL 2340 FWL, Sec. 35 T19S R27E	
									PBHL: 330 FSL 100 FEL, Sec. 36 T19S R27E	

Acct Code	INTANGIBLE DESCRIPTION	COST BEFORE CASING POINT	COMPLETION COST	TOTAL WELL COST
501	PERMITS & ENVIROMENTAL SERVICES	\$10,000	\$10,000	\$20,000
516	TITLE OPINION, CURATIVE & POOLING	\$25,000		\$25,000
501	SURVEYING STAKE LOCATION	\$5,000		\$5,000
501	DAMAGES & R-O-W'S	\$25,000		\$25,000
502/711	ROADS, LOCATION, PITTS, LINERS, ETC.	\$50,000	\$10,000	\$60,000
503	DRILLING RIG MOBILIZATION COST	\$225,000		\$225,000
503	DRILLING - DAYS	\$462,000		\$462,000
503	RIG HOUSING	\$26,400		\$26,400
503	STEERING			
503	MUD MOTORS & DIRECTIONAL	\$130,000		\$130,000
517	CLOSED LOOP & DISPOSAL	\$99,000		\$99,000
505	MUD & FRAC CHEMICALS	\$60,000	\$185,000	\$245,000
505/716	WATER (Brine & Fresh); FRAC WATER	\$35,000	\$510,000	\$545,000
503	BITS, REAMERS, ETC.	\$75,000		\$75,000
503	FUEL	\$330,000		\$330,000
504	CEMENTING SURFACE	\$18,000		\$18,000
504	CEMENTING INTERMEDIATE	\$35,000		\$35,000
701	CEMENTING PRODUCTION		\$78,000	\$78,000
509/705	TUBULAR SERVICES AND TOOLS	\$80,000	\$48,000	\$128,000
509/705	CASING CREWS PU LD MACHINE	\$30,000	\$26,000	\$56,000
513/708	FLOAT EQUIPMENT, CENTRALIZERS, ECP'S, DV TOOLS	\$10,000	\$25,000	\$35,000
507	TESTING; COMPLETION, FLOWBACK		\$72,000	\$72,000
508	OPEN HOLE LOGGING			
508	MUD LOGGING	\$32,000		\$32,000
509/705	WELDING, HOURLY LABOR, ROUSTABOUT CREWS, SAFETY PAY	\$21,000	\$165,000	
509/713	EQUIPMENT RENTAL	\$35,000	\$95,000	\$130,000
509/714	TRUCKING, TRANSPORTATION, FORKLIFT	\$55,000		\$55,000
715	COMPLETION UNIT; COIL TUBING UNIT		\$345,000	\$345,000
704	FORMATION STIMULATION (45 STAGES)		\$787,500	\$787,500
702/03	CASED HOLE LOGGING, PERFORATING & FRAC PLUGS		\$235,000	\$235,000
510/11/706	GEOLOGIC / ENGINEERING	\$25,000	\$45,000	\$70,000
509/705	CONTRACT CONSULTANTS	\$84,000	\$52,000	\$136,000
514	DRILLING WELL RATE (A/O)	\$4,400	\$5,000	\$9,400
515/705	INSURANCE	\$27,000	\$15,000	\$42,000
513/708	MISCELLANEOUS	\$30,000	\$135,000	\$165,000
509/705	CONTINGENCY (10%)	\$202,000	\$283,000	\$485,000
TOTAL INTANGIBLE ESTIMATED COST		\$2,245,800	\$3,126,500	\$5,372,300

Acct Code	TANGIBLE DESCRIPTION	COST BEFORE CASING POINT	COMPLETION COST	TOTAL WELL COST
620/820	CONDUCTOR	\$42,000		\$42,000
620/820	SURFACE	\$123,600		\$123,600
620/820	INTERMEDIATE	\$210,000		\$210,000
620/820	INTERMEDIATE			
820	PRODUCTION		\$513,800	\$513,800
820	PRODUCTION LINER			
821	TUBING (Coated)		\$84,000	\$84,000
621/824	WELLHEAD EQUIPMENT	\$28,000	\$18,000	\$46,000
825	PRODUCTION FACILITY ENCLOSURE		\$165,000	\$165,000
825	POWER SOURCE		\$50,000	\$50,000
822	RODS AND PUMP (FG & STEEL)			
823	PACKERS, BP'S, ESP, DOWNHOLE EQUIPMENT			
827	HEATER TREATER, SEPERATOR, FWKO		\$185,000	
831	GAS SALES LINE & METER RUN		\$5,500	\$5,500
830	FLOWLINES, VALVES, CONNECTIONS		\$125,000	\$125,000
827	TANKS (WATER AND PRODUCTION)		\$70,000	\$70,000
830	MISCELLANBOUS	\$20,000	\$61,000	\$81,000
622/820	CONTINGENCY (10%)	\$42,000	\$128,000	\$170,000
TOTAL TANGIBLE ESTIMATED COST		\$465,600	\$1,405,300	\$1,870,900

941-945	P&A Costs, Rig, Cmt, Cleanup, Misc., Services	\$50,000		
ESTIMATED DRY HOLE COST		\$2,761,400		
TOTAL AFE ESTIMATED COST		\$2,711,400	\$4,531,800	\$7,243,200

APPROVAL AND ACCEPTANCE:

WI OWNER _____

W.I. _____

Title _____

Signature _____

Date _____

Prepared by: Bill Pierce Date: 6/12/22

Date: _____

IT IS RECOGNIZED THAT AMOUNTS HEREIN ARE ESTIMATES ONLY AND APPROVAL OF THIS AUTHORIZATION SHALL EXTEND TO THE ACTUAL COSTS INCURRED IN CONDUCTING THE OPERATION SPECIFIED, WHETHER MORE OR LESS THAN THE HEREIN SET OUT.

***Optional OEE Insurance ADD \$23,000 to AFE Total above.**

_____ Please check if you elect to be included in the Operators Extra Expense

Insurance coverage as set forth in Paragraph A.6 of Exh "D" to JOA

V-F Petroleum Inc.							API No. TBD	
AUTHORIZATION FOR EXPENDITURE							AFE Number 1	
June 12, 2022							Well Type Third BS Horizontal Oil Well 1.5 mile	
X	Original		Supplement		Revision		Projected TD: MD 16060'	
X	Drill Well		Workover		Facilities		Proposal New Drill 8120' TVD	
Lease Name/Well #			County / State		Formation	Basin	Field or Prospect	
Angell Ranch 35/36 Fed Com #231H			Eddy NM		3rd Bone Spring	Permian	Travis	
							SL: 380 FSL 2340 FWL, Sec. 35 T19S R27E	
							PBHL: 380 FSL 100 FEL, Sec. 36 T19S R27E	
Acct Code	INTANGIBLE DESCRIPTION					COST BEFORE CASING POINT	COMPLETION COST	TOTAL WELL COST
501	PERMITS & ENVIROMENTAL SERVICES					\$10,000	\$10,000	\$20,000
516	TITLE OPINION, CURATIVE & POOLING					\$25,000		\$25,000
501	SURVEYING STAKE LOCATION					\$5,000		\$5,000
501	DAMAGES & R-O-W'S					\$25,000		\$25,000
502/711	ROADS, LOCATION, PITS, LINERS, ETC.					\$45,000	\$10,000	\$55,000
503	DRILLING RIG MOBILIZATION COST					\$215,000		\$215,000
503	DRILLING - DAYS 24 days @ \$21,000					\$504,000		\$504,000
503	RIG HOUSING 24 days @ \$1,200					\$28,800		\$28,800
503	STEERING days @							
503	MUD MOTORS & DIRECTIONAL					\$160,000		\$160,000
517	CLOSED LOOP & DISPOSAL 24 days @ \$4,500					\$108,000		\$108,000
505	MUD & FRAC CHEMICALS					\$65,000	\$200,000	\$265,000
505/716	WATER (Brine & Fresh); FRAC WATER					\$35,000	\$600,000	\$635,000
503	BITS, REAMERS, ETC.					\$83,000		\$83,000
503	FUEL 72000 gallons @ \$5					\$360,000		\$360,000
504	CEMENTING SURFACE					\$16,000		\$16,000
504	CEMENTING INTERMEDIATE					\$35,000		\$35,000
701	CEMENTING PRODUCTION						\$82,000	\$82,000
509/705	TUBULAR SERVICES AND TOOLS					\$80,000	\$48,000	\$128,000
509/705	CASING CREWS PU LD MACHINE					\$30,000	\$32,000	\$62,000
513/708	FLOAT EQUIPMENT, Centralizers, ECP'S, DV TOOLS					\$10,000	\$25,000	\$35,000
507	TESTING; COMPLETION, FLOWBACK						\$72,000	\$72,000
508	OPEN HOLE LOGGING							
508	MUD LOGGING 18 days @ \$2,000					\$36,000		\$36,000
509/705	WELDING & HOURLY LABOR, ROSTABOUT CREWS, SAFETY PAY					\$21,000	\$165,000	
509/713	EQUIPMENT RENTAL;					\$45,000	\$105,000	\$150,000
509/714	TRUCKING, TRANSPORTATION, FORKLIFT					\$55,000		\$55,000
715	COMPLETION UNIT; COIL TUBING UNIT						\$40,000	\$40,000
704	FORMATION STIMULATION (45 STAGES)						\$810,000	\$810,000
702/03	CASED HOLE LOGGING, PERFORATING & FRAC PLUGS						\$255,000	\$255,000
510/11/706	GEOLOGIC / ENGINEERING					\$30,000	\$47,000	\$77,000
509/705	CONTRACT CONSULTANTS 26 days @ \$3,500					\$91,000	\$52,000	\$143,000
514	DRILLING WELL RATE (A/O) 26 days @ \$200					\$5,200	\$5,000	\$10,200
515/705	INSURANCE					\$17,000	\$15,000	\$32,000
513/708	MISCELLANEOUS					\$106,000	\$128,000	\$234,000
509/705	CONTINGENCY (10%)					\$223,000	\$269,000	\$492,000
TOTAL INTANGIBLE ESTIMATED COST						\$2,469,000	\$2,970,000	\$5,439,000
Acct Code	TANGIBLE DESCRIPTION					COST BEFORE CASING POINT	COMPLETION COST	TOTAL WELL COST
620/820								
620/820	CONDUCTOR	Length	Grade	Size	Weight	Price/Ft.		
620/820	CONDUCTOR	120'	K-55	20		\$350.00	\$42,000	\$42,000
620/820	SURFACE	1,200'	J-55	13 3/8"	48	\$103.00	\$123,600	\$123,600
620/820	INTERMEDIATE	3,500'	J-55	9 5/8"	40	\$60.00	\$210,000	\$210,000
620/820	INTERMEDIATE							
820	PRODUCTION	16,045'	P110	5 1/2"	20	\$35.00		\$561,575
820	PRODUCTION LINER							
821	TUBING	8,400'	L-80	2.875	6.5	\$12.00	\$100,800	\$100,800
621/824	WELLHEAD EQUIPMENT					\$28,000	\$18,000	\$46,000
825	PRODUCTION FACILITY ENCLOSURE						\$165,000	\$165,000
825	POWER SOURCE						\$50,000	\$50,000
822	RODS AND PUMP (FG & STEEL)							
823	PACKERS, BP'S, ESP, DOWNHOLE EQUIPMENT							
827	HEATER TREATER, SEPERATOR, FWKO						\$185,000	
831	GAS SALES LINE & METER RUN						\$5,500	\$5,500
830	FLOWLINES, VALVES, CONNECTIONS						\$125,000	\$125,000
827	TANKS (WATER AND PRODUCTION)						\$70,000	\$70,000
830	MISCELLANEOUS					\$20,000	\$64,000	\$84,000
622/820	CONTINGENCY (10%)					\$42,000	\$134,000	\$176,000
TOTAL TANGIBLE ESTIMATED COST						\$465,600	\$1,478,875	\$1,944,475
941-945 P&A Costs, Rig, Cmt, Cleanup, Misc., Services								
ESTIMATED DRY HOLE COST						\$2,934,600		
TOTAL AFE ESTIMATED COST						\$2,934,600	\$4,448,875	\$7,383,475

APPROVAL AND ACCEPTANCE:

WI OWNER _____

W.I. _____

Title _____

Signature _____

Date _____

Prepared by: Bill Pierce Date: 6/12/22

Date: _____

*Optional OEE Insurance ADD \$23,000 to AFE Total above.
Please check if you elect to be included in the Operators Extra Expense
Insurance coverage as set forth in Paragraph A.6 of Exh "D" to JOA

V-F Petroleum Inc.

AUTHORIZATION FOR EXPENDITURE

June 12, 2022

X	Original		Supplement		Revision		Re-Entry		API No.	TBD
X	Drill Well		Workover		Facilities		Plug & Abandon		AFE Number	1
Lease Name/Well #									Well Type	Second BS Horizontal Oil Well 1.5 Mile
Angell Ranch 35/36 Fed Com #222H									Projected TD:	MD 14950'
County / State									Proposal	New Drill 7020' TVD
Eddy NM									SL: 1863 FSL 2540 FWL., Sec. 35 T19S R27E	
Formation									PBHL: 1865 FSL 100 FEL., Sec. 36 T19S R27E	
2nd Bone Spring										
Basin										
Permian										
Field or Prospect										
Travis										

Acct Code	INTANGIBLE DESCRIPTION	COST BEFORE CASING POINT	COMPLETION COST	TOTAL WELL COST
501	PERMITS & ENVIROMENTAL SERVICES	\$10,000	\$10,000	\$20,000
516	TITLE OPINION, CURATIVE & POOLING	\$25,000		\$25,000
501	SURVEYING STAKE LOCATION	\$5,000		\$5,000
501	DAMAGES & R-O-W'S	\$25,000		\$25,000
502/711	ROADS, LOCATION, PITS, LINERS, ETC.	\$50,000	\$10,000	\$60,000
503	DRILLING RIG MOBILIZATION COST	\$225,000		\$225,000
503	DRILLING - DAYS 22 days @ \$21,000	\$462,000		\$462,000
503	RIG HOUSING 22 days @ \$1,200	\$26,400		\$26,400
503	STEERING days @			
503	MUD MOTORS & DIRECTIONAL	\$130,000		\$130,000
517	CLOSED LOOP & DISPOSAL 22 days @ \$4,500	\$99,000		\$99,000
505	MUD & FRAC CHEMICALS	\$60,000	\$185,000	\$245,000
505/716	WATER (Brine & Fresh); FRAC WATER	\$35,000	\$510,000	\$545,000
503	BITS, REAMERS, ETC.	\$75,000		\$75,000
503	FUEL 66000 gallons @ \$5	\$330,000		\$330,000
504	CEMENTING SURFACE	\$18,000		\$18,000
504	CEMENTING INTERMEDIATE	\$35,000		\$35,000
701	CEMENTING PRODUCTION		\$78,000	\$78,000
509/705	TUBULAR SERVICES AND TOOLS	\$80,000	\$48,000	\$128,000
509/705	CASING CREWS PU LD MACHINE	\$30,000	\$26,000	\$56,000
513/708	FLOAT EQUIPMENT, CENTRALIZERS, ECP'S, DV TOOLS	\$10,000	\$25,000	\$35,000
507	TESTING; COMPLETION, FLOWBACK		\$72,000	\$72,000
508	OPEN HOLE LOGGING			
508	MUD LOGGING 16 days @ \$2,000	\$32,000		\$32,000
509/705	WELDING, HOURLY LABOR, ROUSTABOUT CREWS, SAFETY PAY	\$21,000	\$165,000	
509/713	EQUIPMENT RENTAL	\$35,000	\$95,000	\$130,000
509/714	TRUCKING, TRANSPORTATION, FORKLIFT	\$55,000		\$55,000
715	COMPLETION UNIT; COIL TUBING UNIT		\$345,000	\$345,000
704	FORMATION STIMULATION (45 STAGES)		\$787,500	\$787,500
702/03	CASED HOLE LOGGING, PERFORATING & FRAC PLUGS		\$235,000	\$235,000
510/11/706	GEOLOGIC / ENGINEERING	\$25,000	\$45,000	\$70,000
509/705	CONTRACT CONSULTANTS 24 days @ \$3,500	\$84,000	\$52,000	\$136,000
514	DRILLING WELL RATE (A/O) 22 days @ \$200	\$4,400	\$5,000	\$9,400
515/705	INSURANCE	\$27,000	\$15,000	\$42,000
513/708	MISCELLANEOUS	\$30,000	\$135,000	\$165,000
509/705	CONTINGENCY (10%)	\$202,000	\$283,000	\$485,000
TOTAL INTANGIBLE ESTIMATED COST		\$2,245,800	\$3,126,500	\$5,372,300

Acct Code	TANGIBLE DESCRIPTION	COST BEFORE CASING POINT	COMPLETION COST	TOTAL WELL COST
620/820	CONDUCTOR			
620/820	SURFACE			
620/820	INTERMEDIATE			
620/820	INTERMEDIATE			
820	PRODUCTION			
820	PRODUCTION LINER			
821	TUBING (Coated)			
621/824	WELLHEAD EQUIPMENT			
825	PRODUCTION FACILITY ENCLOSURE			
825	POWER SOURCE			
822	RODS AND PUMP (FG & STEEL)			
823	PACKERS, BPS, ESP, DOWNHOLE EQUIPMENT			
827	HEATER TREATER, SEPERATOR, FWKO			
831	GAS SALES LINE & METER RUN			
830	FLOWLINES, VALVES, CONNECTIONS			
827	TANKS (WATER AND PRODUCTION)			
830	MISCELLANEOUS			
622/820	CONTINGENCY (10%)			
TOTAL TANGIBLE ESTIMATED COST		\$465,600	\$1,405,300	\$1,870,900
941-945 P&A Costs, Rig. Cmt, Cleanup, Misc., Services		\$50,000		
ESTIMATED DRY HOLE COST		\$2,761,400		
TOTAL AFE ESTIMATED COST		\$2,711,400	\$4,531,800	\$7,243,200

APPROVAL AND ACCEPTANCE:

WI OWNER _____

W.I. _____

Title _____

Signature _____

Date _____

Prepared by: Bill Pierce Date: 6/12/22

Date: _____

IT IS RECOGNIZED THAT AMOUNTS HEREIN ARE ESTIMATES ONLY AND APPROVAL OF THIS AUTHORIZATION SHALL EXTEND TO THE ACTUAL COSTS INCURRED IN CONDUCTING THE OPERATION SPECIFIED, WHETHER MORE OR LESS THAN THE HEREIN SET OUT.

***Optional OEE Insurance ADD \$23,000 to AFE Total above.**

Please check if you elect to be included in the Operators Extra Expense Insurance coverage as set forth in Paragraph A.6 of Exh "D" to JOA

<h2 style="text-align: center; margin: 0;">V-F Petroleum Inc.</h2> <p style="text-align: center; margin: 0;">AUTHORIZATION FOR EXPENDITURE</p>							API No.	TBD	
June 12, 2022							AFE Number	1	
X	Original	Supplement	Revision	Re-Entry	Well Type	Third BS Horizontal Oil Well 1.5 mile			
X	Drill Well	Workover	Facilities	Plug & Abandon	Projected TD:	MD 16050'			
Lease Name/Well #			County / State	Formation	Basin	Field or Prospect	SL: 1915 FSL 2540 FWL, Sec. 35 T19S R27E		
Angell Ranch 35/36 Fed Com #232H			Eddy NM	3rd Bone Spring	Permian	Travis	PBHL: 1915 FSL 100 FEL, Sec. 36 T19S R27E		
Acct Code	INTANGIBLE DESCRIPTION					COST BEFORE CASING POINT	COMPLETION COST	TOTAL WELL COST	
501	PERMITS & ENVIROMENTAL SERVICES					\$10,000	\$10,000	\$20,000	
516	TITLE OPINION, CURATIVE & POOLING					\$25,000		\$25,000	
501	SURVEYING STAKE LOCATION					\$5,000		\$5,000	
501	DAMAGES & R-O-W'S					\$25,000		\$25,000	
502/711	ROADS, LOCATION, PITS, LINERS, ETC.					\$45,000	\$10,000	\$55,000	
503	DRILLING RIG MOBILIZATION COST					\$215,000		\$215,000	
503	DRILLING - DAYS					24 days @ \$21,000	\$504,000	\$504,000	
503	RIG HOUSING					24 days @ \$1,200	\$28,800	\$28,800	
503	STEERING					days @			
503	MUD MOTORS & DIRECTIONAL					\$160,000		\$160,000	
517	CLOSED LOOP & DISPOSAL					24 days @ \$4,500	\$108,000	\$108,000	
505	MUD & FRAC CHEMICALS					\$65,000	\$200,000	\$265,000	
505/716	WATER (Brine & Fresh); FRAC WATER					\$35,000	\$600,000	\$635,000	
503	BITS, REAMERS, ETC.					\$83,000		\$83,000	
503	FUEL					72000 gallons @ \$5	\$360,000	\$360,000	
504	CEMENTING SURFACE					\$16,000		\$16,000	
504	CEMENTING INTERMEDIATE					\$35,000		\$35,000	
701	CEMENTING PRODUCTION						\$82,000	\$82,000	
509/705	TUBULAR SERVICES AND TOOLS					\$80,000	\$48,000	\$128,000	
509/705	CASING CREWS PU LD MACHINE					\$30,000	\$32,000	\$62,000	
513/708	FLOAT EQUIPMENT, Centralizers, ECP'S, DV TOOLS					\$10,000	\$25,000	\$35,000	
507	TESTING; COMPLETION, FLOWBACK						\$72,000	\$72,000	
508	OPEN HOLE LOGGING								
508	MUD LOGGING					18 days @ \$2,000	\$36,000	\$36,000	
509/705	WELDING & HOURLY LABOR, ROSTABOUT CREWS, SAFETY PAY					\$21,000	\$165,000		
509/713	EQUIPMENT RENTAL;					\$45,000	\$105,000	\$150,000	
509/714	TRUCKING, TRANSPORTATION, FORKLIFT					\$55,000		\$55,000	
715	COMPLETION UNIT; COIL TUBING UNIT						\$40,000	\$40,000	
704	FORMATION STIMULATION (45 STAGES)						\$810,000	\$810,000	
702/03	CASED HOLE LOGGING, PERFORATING & FRAC PLUGS						\$255,000	\$255,000	
510/11/706	GEOLOGIC / ENGINEERING					\$30,000	\$47,000	\$77,000	
509/705	CONTRACT CONSULTANTS					26 days @ \$3,500	\$91,000	\$52,000	\$143,000
514	DRILLING WELL RATE (A/O)					26 days @ \$200	\$5,200	\$5,000	\$10,200
515/705	INSURANCE					\$17,000	\$15,000	\$32,000	
513/708	MISCELLANEOUS					\$106,000	\$128,000	\$234,000	
509/705	CONTINGENCY (10%)					\$223,000	\$269,000	\$492,000	
TOTAL INTANGIBLE ESTIMATED COST						\$2,469,000	\$2,970,000	\$5,439,000	
Acct Code	TANGIBLE DESCRIPTION					COST BEFORE CASING POINT	COMPLETION COST	TOTAL WELL COST	
620/820		Length	Grade	Size	Weight	Price/Ft.			
620/820	CONDUCTOR	120'	K-55	20		\$350.00	\$42,000	\$42,000	
620/820	SURFACE	1,200'	J-55	13 3/8"	48	\$103.00	\$123,600	\$123,600	
620/820	INTERMEDIATE	3,500'	J-55	9 5/8"	40	\$60.00	\$210,000	\$210,000	
620/820	INTERMEDIATE								
820	PRODUCTION	16,045'	P110	5 1/2"	20	\$35.00		\$561,575	
820	PRODUCTION LINER								
821	TUBING	8,400'	L-80	2.875	6.5	\$12.00	\$100,800	\$100,800	
621/824	WELLHEAD EQUIPMENT						\$28,000	\$18,000	
825	PRODUCTION FACILITY ENCLOSURE							\$165,000	
825	POWER SOURCE							\$50,000	
822	RODS AND PUMP (FG & STEEL)								
823	PACKERS, BP'S, ESP, DOWNHOLE EQUIPMENT								
827	HEATER TREATER, SEPERATOR, FWKO							\$185,000	
831	GAS SALES LINE & METER RUN							\$5,500	
830	FLOWLINES, VALVES, CONNECTIONS							\$125,000	
827	TANKS (WATER AND PRODUCTION)							\$70,000	
830	MISCELLANEOUS						\$20,000	\$64,000	
622/820	CONTINGENCY (10%)						\$42,000	\$134,000	
TOTAL TANGIBLE ESTIMATED COST						\$465,600	\$1,478,875	\$1,944,475	
941-945 P&A Costs, Rig. Cmt, Cleanup, Misc., Services									
ESTIMATED DRY HOLE COST						\$2,934,600			
TOTAL AFE ESTIMATED COST						\$2,934,600	\$4,448,875	\$7,383,475	
APPROVAL AND ACCEPTANCE:									
WI OWNER _____				IT IS RECOGNIZED THAT AMOUNTS HEREIN ARE ESTIMATES ONLY AND APPROVAL OF THIS AUTHORIZATION SHALL EXTEND TO THE ACTUAL COSTS INCURRED IN CONDUCTING THE OPERATION SPECIFIED, WHETHER MORE OR LESS THAN THE HEREIN SET OUT.					
W.I. _____									
Title _____									
Signature _____									
Date _____				Prepared by: Bill Pierce					
				Date: 6/12/22					
				Date: _____					
*Optional OEE Insurance ADD \$23,000 to AFE Total above. _____ Please check if you elect to be included in the Operators Extra Expense Insurance coverage as set forth in Paragraph A.6 of Exh "D" to JOA									

Exhibit A-6 – Case 23255**Chronology of Contact****Horizontal Well Proposals – 2nd & 3rd Bone Spring Formations;
NE/4 of Section 35 and N/2 of Section 36, T-19 South, R-27 East; Eddy County,
New Mexico**

**Angel Ranch 35/36 Fed Com #223H Well; Angel Ranch 35/36 Fed Com #233H Well;
Angel Ranch 35/36 Fed Com #224H Well; Angel Ranch 35/36 Fed Com #234H Well;**

Reasonable good faith and diligent efforts have been made by V-F Petroleum Inc. over several months to either i) seek voluntary participation in the drilling and completion of the above captioned wells, or ii) purchase the interest of any party who desires not to participate. Communication has been provided by certified mail, email and telephone calls including, but not limited to, those items summarized below:

- 6-13-2022 Well proposal letters proposing the drilling and completion of each of the eight (8) above captioned wells, including an election and an AFE for each respective well, were sent by V-F Petroleum Inc. to EOG Resources, Inc., Sharbro Energy, LLC, Oxy Y-1 Company, Vladin, LLC, Betty R. Reddy, Peyton Yates, Santo Legato, LLC, ZPZ Delaware I, LLC, Apache Corporation, WPX Energy Permian, LLC, Gahr Energy Company, Fuel Products, Inc., Lodge Exploration Company, LLC, HFLP E&P, LLC and Mid-Western Energy, LLC. **To facilitate the drilling of the above eight (8) captioned wells, V-F Petroleum Inc. proposed to form a working interest unit comprised of the E/2 of Section 35 and all of Section 36, T-19 South, R-27 East. All letters included a statement advising that V-F Petroleum Inc. is willing to discuss an alternate proposal to acquire their oil and gas interest should any party desire not to participate in the drilling and completion of any well.**
- 6-16-2022 Email between Santo Legato LLC and V-F Petroleum Inc.
- 6-21-2022 Email between Santo Legato LLC and V-F Petroleum Inc.
- 6-21-2022 Email between Santo Legato LLC and V-F Petroleum Inc.
- 6-27-2022 Email between Santo Legato LLC and V-F Petroleum Inc.
- 6-28-2022 Email between Santo Legato LLC and V-F Petroleum Inc.
- 7-05-2022 Email between Jay Mealey on behalf of Carla Reddy and V-F Petroleum Inc.
- 7-14-2022 Email between Carla and Rhonda Reddy and V-F Petroleum Inc.
- 7-21-2022 Email between Jay Mealey on behalf of Carla Reddy and V-F Petroleum Inc.
- 8-10-2022 Email between V-F Petroleum Inc. and Sharbro Energy.
- 8-29-2022 Email between Jay Mealey on behalf of Carla Reddy and V-F Petroleum Inc.
- 8-29-2022 Email between Santo Legato LLC and V-F Petroleum Inc.

**V-F Petroleum Inc.
Case No. 23255
Exhibit A-6**

- 9-09-2022 Email between Santo Legato LLC and V-F Petroleum Inc.
- 9-21-2022 Letters referencing the above mentioned well proposal letter dated 6-13-2022 were sent by V-F Petroleum Inc. to EOG Resources, Inc., Sharbro Energy, LLC, Oxy Y-1 Company, Vladin, LLC, Betty R. Reddy, Peyton Yates, Santo Legato, LLC, ZPZ Delaware I, LLC, Apache Corporation, WPX Energy Permian, LLC, Gahr Energy Company, Fuel Products, Inc., Lodge Exploration Company, LLC, HFLP E&P, LLC and Mid-Western Energy, LLC., **advising that none of the parties had submitted an election to participate in the drilling and completion of the captioned wells. All letters included a proposal to purchase an assignment of their respective leasehold interest should any party desire not to participate in the drilling and completion of any well.**
- 9-21-2022 Voice mail message via telephone left by V-F Petroleum Inc. for Riker Everett of EOG Resources, Inc.
- 9-21-2022 Voice mail message via telephone left by V-F Petroleum Inc. for Blake Johnson of ZPZ Delaware I, LLC, and Apache Corporation.
- 9-21-2022 Voice mail message via telephone left by V-F Petroleum Inc. for Andy Bennett of WPX Energy Permian, LLC.
- 9-21-2022 Voice mail message via telephone left by V-F Petroleum Inc. for J. B Lanning of Oxy Y-1 Company.
- 9-21-2022 Voice mail message via telephone left by V-F Petroleum Inc. for Alissa Payne of Oxy Y-1 Company.
- 9-21-2022 Voice mail message via telephone left by V-F Petroleum Inc. for Norma Daniels of Sharbro Energy, LLC.
- 9-21-2022 Email between V-F Petroleum Inc. and Sharbro Energy.
- 9-21-2022 Telephone discussion by V-F Petroleum Inc. and Elisabeth Baker of Sharbro Energy, LLC.
- 9-21-2022 Voice mail message via telephone left by V-F Petroleum Inc. for Megan West of Santo Legato LLC
- 9-21-2022 Voice mail message via telephone left by V-F Petroleum Inc. for Jim Ball of Yates Holdings and Santo Legato LLC .
- 9-21-2022 Telephone discussion by V-F Petroleum Inc. and Blake Johnson of ZPZ Delaware I, LLC, and Apache Corporation.
- 9-21-2022 Voice mail message via telephone left by V-F Petroleum Inc. for Leslie Mullins of ZPZ Delaware I, LLC, and Apache Corporation.
- 9-21-2022 Voice mail message via telephone left by V-F Petroleum Inc. for Jim Ball Yates Holdings LP, VladinLLC and Santo Legato LLC.
- 9-22-2022 Telephone discussion by V-F Petroleum Inc. and Brain Pond of EOG Resources, Inc.

- 9-26-2022 Email from Brandon Gianfala of Osprey Oil and Gas, LLC advising that they had acquired the interest previously owned by Sharbro Energy.
- 9-26-2022 Telephone discussion with Brandon Gianfala of Osprey Oil and Gas, LLC wherein he acknowledged that they had received the well proposal letter dated June 13, 2022 and associated AFEs previously provided to Sharbro Energy. He advised that it was the desire of Osprey Oil and Gas, LLC to participate in the drilling of the proposed wells.
- 9-29-2022 Telephone discussion with Alissa Payne of Oxy Y-1 Company as follow-up to the 6-13-2022 and 9-21-2022 letters; she advised that there was no decision from Oxy Y-1 Company regarding an election to either participate or not participate.
- 10-05-2022 Voice mail message via telephone left by V-F Petroleum Inc. for Brain Pond of EOG Resources, Inc.
- 10-05-2022 Voice mail message via telephone left by V-F Petroleum Inc. for Andy Bennett of WPX Energy Permian, LLC.
- 10-05-2022 Voice mail message via telephone left by V-F Petroleum Inc. for Leslie Mullins of ZPZ Delaware I, LLC, and Apache Corporation.
- 10-05-2022 Voice mail message via telephone by V-F Petroleum Inc. for Blake Johnson of ZPZ Delaware I, LLC, and Apache Corporation.
- 10-05-2022 Voice mail message via telephone left by V-F Petroleum Inc. for Megan West of Santo Legato LLC
- 10-05-2022 Telephone discussion with Jim Ball of Yates Holdings and Santo Legato as follow-up to the 6-13-2022 and 9-21-2022 letters; he advised that he had not seen the 6-13-2022 and 9-21-2022 letters, but would further communicate with their Houston office and would they would probably participate.
- 10-05-2022 Telephone discussion with Andy Bennett of WPX Energy Permian, LLC. as follow-up to the 6-13-2022 and 9-21-2022 letters who acknowledged receipt of same, but no decision at this time. He further advised that they would probably not make a decision until receipt of a Compulsory Pooling Order from the OCD. He advised that if they decided to participate they would probably not execute a JOA, but would prefer to elect participation under an OCD Order.
- 10-06-2022 Telephone discussion with Gary Waldrip associated with Peyton Yates. He advised that he was aware of the 6-13-2022 and 9-21-2022 letters, but thought Peyton Yates had transferred his interest to Santo Legato. He further advised that the interest of Jo Ann Yates was handled by Sharbro Energy.
- 10-07-2022 Email with Jim Ball of Yates Holdings and Santo Legato as follow-up to the 6-13-2022 and 9-21-2022 letters.
- 10-07-2022 Voice mail message via telephone left by V-F Petroleum Inc. for Elizabeth Baker of Sharbro Energy, LLC on behalf of Jo Ann Yates.
- 10-07-2022 Email with Ms. Singer of Santo Legato as follow-up to the 6-13-2022 and 9-21-2022 letters.

- 10-10-2022 Telephone discussion by V-F Petroleum Inc. and Blake Johnson of ZPZ Delaware I, LLC, and Apache Corporation, who advised that they were still reviewing the proposals. He advised that if they elect not to participate, they would rather trade acreage as opposed to selling.
- 10-07-2022 Telephone discussion by V-F Petroleum Inc. and Elizabeth Baker of Sharbro Energy, LLC on behalf of Jo Ann Yates. She confirmed their representation of Jo Ann Yates and that she did not sell her interest to Osprey Oil and Gas, LLC and that they would probably not participate but may sell the interest.
- 10-11-2022 Voice mail message via telephone left by V-F Petroleum Inc. for Brain Pond of EOG Resources, Inc.
- 10-11-2022 Email with Jim Ball of Yates Holdings and Santo Legato as follow-up to the 6-13-2022 and 9-21-2022 letters;
- 10-12-2022 Email by V-F Petroleum Inc. for Elizabeth Baker of Sharbro Energy, LLC on behalf of Jo Ann Yates.
- 10-12-2022 Email from Brandon Gianfala of Osprey Oil and Gas, LLC concerning the drilling of the proposed wells.
- 10-13-2022 Email with Jim Ball of Yates Holdings and Santo Legato as follow-up to the 6-13-2022 and 9-21-2022 letters;
- 10-13-2022 Voice mail message via telephone left by V-F Petroleum Inc. for Elizabeth Baker of Sharbro Energy, LLC on behalf of Jo Ann Yates.
- 10-13-2022 Email from Brandon Gianfala of Osprey Oil and Gas, LLC concerning the drilling of the proposed wells.
- 10-13-2022 Telephone discussion by V-F Petroleum Inc. and Brain Pond of EOG Resources, Inc. who advised that EOG Resources, Inc. did not want to participate and desired to divest their interest. They will review and advise.
- 10-20-2022 Email by V-F Petroleum Inc. to Brain Pond of EOG Resources, Inc. to follow-up on potential divestiture of their interest. Received email response to call for further discussion concerning potential divestiture of their interest.
- 10-20-2022 Email from Brandon Gianfala of Osprey Oil and Gas, LLC concerning the potential time frame for the drilling of the proposed wells.
- 10-21-2022 Voice mail message via telephone left by V-F Petroleum Inc. for Brain Pond of EOG Resources, Inc.
- 10-21-2022 Voice mail message via telephone left by V-F Petroleum Inc. for Elizabeth Baker of Sharbro Energy, LLC on behalf of Jo Ann Yates.
- 10-26-2022 Letters referencing the above mentioned letters dated 6-13-2022 and 9-21-2022 were sent by V-F Petroleum Inc. to EOG Resources, Inc., Sharbro Energy, LLC, Oxy Y-1 Company, Vladin, LLC, Betty R. Reddy, Peyton Yates, Santo Legato, LLC, ZPZ Delaware I, LLC, Apache Corporation,

WPX Energy Permian, LLC, Gahr Energy Company, Fuel Products, Inc., Lodge Exploration Company, LLC, HFLP E&P, LLC and Mid-Western Energy, LLC.. **A Joint Operating Agreement was transmitted with this letter for consideration to all parties electing to participate in the drilling and completion of any well.**

- 10-26-2022 Letters sent by V-F Petroleum Inc. to Osprey Oil and Gas II, LLC and Jo Ann Yates referencing the above-mentioned letters dated 6-13-2022 and 9-21-2022 that were previously provided to Sharbro Energy, LLC. **A Joint Operating Agreement was transmitted with this letter for consideration to any party electing to participate in the drilling and completion of any well.**
- 11-02-2022 Email with Jim Ball of Yates Holdings and Santo Legato as follow-up to the 6-13-2022 and 9-21-2022 letters and the potential drilling of the proposed wells;
- 11-03-2022 Email with Jim Ball of Yates Holdings and Santo Legato as follow-up to the 6-13-2022 and 9-21-2022 letters and the potential drilling of the proposed wells;
- 11-07-2022 Voice mail message via telephone left by V-F Petroleum Inc. for Brain Pond of EOG Resources, Inc.
- 11-08-2022 Email by V-F Petroleum Inc. for Leslie Mullins of ZPZ Delaware I, LLC, and Apache Corporation.
- 11-10-2022 Telephone discussion by V-F Petroleum Inc. and Brain Pond of EOG Resources, Inc. concerning potential divesture of their interest. Preliminary terms of a potential sale of their interest in Section 36 verbally agreed upon. Follow-up on transactional documents forth coming.
- 11-11-2022 Email by V-F Petroleum Inc. to Brain Pond of EOG Resources, Inc. to follow-up on potential divesture of their interest.
- 11-11-2022 Email by V-F Petroleum Inc. for Leslie Mullins of ZPZ Delaware I, LLC, and Apache Corporation.
- 11-16-2022 Email by V-F Petroleum Inc. to Brain Pond of EOG Resources, Inc. to follow-up on potential divesture of their interest.
- 11-29-2022 Email from Leslie Mullin at Apache concerning pooling applications and Joint Operating Agreement.
- 12-2-2022 Letters dated 12-2-2022 were sent by V-F Petroleum Inc. to EOG Resources, Inc., Sharbro Energy, LLC, Oxy Y-1 Company, Vladin, LLC, Peyton Yates, Santo Legato, LLC, Osprey Oil and Gas LLC, ZPZ Delaware I, LLC, Apache Corporation, WPX Energy Permian, LLC, Gahr Energy Company, Fuel Products, Inc., Lodge Exploration Company, LLC, HFLP E&P, LLC and Mid-Western Energy, LLC advising of the dismissal of Case Numbers 23195, 23196, 23197 and 23198, and the intention of V-F Petroleum Inc. to file new applications for Compulsory Pooling and Non-Standard Spacing Units.
- 12-29-2022 Email from Leslie Mullin at Apache concerning partial review of the Joint Operating Agreement.
- 1-3-2023 Email from Leslie Mullin at Apache concerning applications for Compulsory Pooling and Non-Standard Spacing Units.

- 1-25-2023 Letter dated 1-25-2023 was sent by V-F Petroleum Inc. to ZPZ Delaware I, LLC and Apache Corporation, advising of i) the prior dismissal of Case Numbers 23195, 23196, 23197 and 23198, ii) the filing of applications for Compulsory Pooling and Non-Standard Spacing Units in Case Numbers 23254 and 23255 by V-F Petroleum Inc., iii) no ownership by either ZPZ Delaware I, LLC or Apache Corporation in the SE/4 of Section 35 or the S/2 of Section 36, T-19S-R27E, iv) the withdrawal by V-F Petroleum Inc. of prior proposals to drill the Angel Ranch 35/36 Fed Com #221H Well, Angel Ranch 35/36 Fed Com #231H Well, Angel Ranch 35/36 Fed Com #222H Well and the Angel Ranch 35/36 Fed Com #232H Well, and v) the enclosure of an executable Joint Operating Agreement.
- 1-25-2023 Letter dated 1-25-2023 was sent by V-F Petroleum Inc. to WPW Energy Permian, LLC , advising of i) the prior dismissal of Case Numbers 23195, 23196, 23197 and 23198, ii) the filing of applications for Compulsory Pooling and Non-Standard Spacing Units in Case Numbers 23254 and 23255 by V-F Petroleum Inc., iii) no ownership by WPW Energy Permian, LLC in the SE/4 of Section 35 or the S/2 of Section 36, T-19S-R27E, iv) the withdrawal by V-F Petroleum Inc. of prior proposals to drill the Angel Ranch 35/36 Fed Com #221H Well, Angel Ranch 35/36 Fed Com #231H Well, Angel Ranch 35/36 Fed Com #222H Well and the Angel Ranch 35/36 Fed Com #232H Well, and v) the enclosure of an executable Joint Operating Agreement.
- 1-25-2023 Letters dated 1-25-2023 were sent by V-F Petroleum Inc. to EOG Resources, Inc., Oxy Y-1 Company, Vladin, LLC, Jo Ann Yates, Santo Legato, LLC, Osprey Oil and Gas LLC, advising of i) the dismissal of Case Numbers 23195, 23196, 23197 and 23198, ii) the filing of applications for Compulsory Pooling and Non-Standard Spacing Units in Case Numbers 23254 and 23255 by V-F Petroleum Inc., and iii) the enclosure of two (2) revised executable Joint Operating Agreements.
- 2-13-2023 Email from V-F Petroleum Inc. to Leslie Mullin at Apache advising that we reviewed their comments and proposed changes that were submitted associated with the Joint Operating Agreement, and that their comments in same reflected that their analysis was incomplete and that further internal legal review of some of the provisions needed to be obtained. V-F Petroleum Inc. advised that their proposal to make participation in the drilling of the initial well as optional was not acceptable, and deleting the Maintenance of Uniform Interest provision was also unacceptable. Inasmuch as no further comments or proposed changes had been received regarding the Joint Operating Agreement, we re-submitted our revised Joint Operating Agreement covering the NE/4 of Section 35 and the N/2 of Section 36, T-19S-R27E, that rejects their proposal to make participation in the drilling of the initial well as optional, and deleting the Maintenance of Uniform Interest provision.
- 3-2-2023 Email from Leslie Mullin at Apache to V-F Petroleum Inc. transmitting a proposal on behalf of Apache Corporation and ZPZ Delaware I LLC. requesting the ability to i) defer elections to participate in certain wells, and ii) defer the payment of the estimated costs to drill, complete, equip or plug and abandon such wells.
- 3-15-2023 Email from V-F Petroleum Inc. to Leslie Mullin at Apache Corporation advising that it is the intention of V-F Petroleum Inc. to treat all non-committed parties on a similar basis and that V-F Petroleum Inc. does not desire to execute their proposed letter agreement requesting preferential treatment on behalf of Apache Corporation and ZPZ Delaware I LLC. I encouraged them to

execute and return the applicable Authority for Expenditures and Joint Operating Agreement, which has already been accepted by third parties should Apache Corporation and/or ZPZ Delaware I LLC desire to participate in the drilling of the well proposals associated with NMOCD Case 23254.

- 3-24-2023 Email from Brandon Giafala of Osprey Oil and Gas LLC regarding title.
- 3-24-2023 Email from Scott Grifo of Osprey Oil and Gas LLC requesting a time for a telephone conversation.
- 3-24-2023 Email from V-F Petroleum Inc to Scott Grifo of Osprey Oil and Gas LLC advising of availability for a telephone conversation on 3-24-2023 or 3-27-2023.

**STATE OF NEW MEXICO
ENERGY, MINERALS AND NATURAL RESOURCES DEPARTMENT
OIL CONSERVATION DIVISION**

**APPLICATION OF V-F PETROLEUM, INC.
FOR COMPULSORY POOLING AND APPROVAL
OF NON-STANDARD SPACING UNIT,
EDDY COUNTY, NEW MEXICO**

CASE NO. 23255

**SELF-AFFIRMED STATEMENT
OF JASON LODGE**

1. I am a geologist with V-F Petroleum, Inc. (“V-F”). I am over 18 years of age, have personal knowledge of the matters addressed herein, and am competent to provide this Self-Affirmed Statement. I have previously testified before the New Mexico Oil Conservation Division (“Division”), and my credentials as an expert in petroleum geology matters were accepted and made a matter of record.

2. I am familiar with the geological matters that pertain to the above-referenced case.

3. **Exhibit B-1** is a location map of the proposed non-standard spacing unit (“Unit”). The approximate wellbore paths for the proposed **Angell Ranch 35/36 Fed Com #221H, Angell Ranch 35/36 Fed Com #222H, Angell Ranch 35/36 Fed Com #231H, and Angell Ranch 35/36 Fed Com #232H** wells are represented by dashed lines. Existing producing wells in the targeted interval are represented by solid lines.

4. **Exhibit B-2** is a subsea structure map that is representative of the 2nd Bone Spring Sand target interval. The data points are indicated by red crosses along with their corresponding subsea values posted above in blue. The approximate wellbore paths for the Wells are depicted by green dashed lines. The map demonstrates the formation is gently dipping to the southeast in this area. I do not observe any faulting, pinch-outs, or geologic impediments to developing the targeted interval with horizontal wells.

**V-F Petroleum Inc.
Case No. 23255
Exhibit B**

5. **Exhibit B-3** is a subsea structure map that is representative of the 3rd Bone Spring Sand target interval. The data points are indicated by red crosses along with their corresponding subsea values posted above in blue. The approximate wellbore paths for the Wells are depicted by red dashed lines. The map demonstrates the formation is gently dipping to the southeast in this area. I do not observe any faulting, pinch-outs, or geologic impediments to developing the targeted interval with horizontal wells.

6. **Exhibits B-2 and B-3** also identify four wells penetrating the targeted intervals used to construct a structural cross-section from A to A'. I used these well logs because they penetrate the targeted intervals, are of good quality, and are representative of the geology in the area.

7. **Exhibit B-4** is a structural cross-section using the representative Wells identified on **Exhibits B-2 and B-3**. It contains gamma ray, resistivity and porosity logs. The proposed landing zones for the Wells are labeled on the exhibit. This cross-section demonstrates the target intervals are continuous across the Units.

8. In my opinion, a laydown orientation for the Wells is appropriate to properly develop the subject acreage because of consistent rock properties throughout the Units and the preference to be perpendicular to the maximum horizontal stress of the area. Laydown orientation is also supported by a study of the production of stand-up vs laydown orientation in the area, with production results greatly favoring a laydown orientation.

9. Based on my geologic study of the area, the targeted interval underlying the Unit is suitable for development by horizontal wells and the tracts comprising the Unit will contribute more or less equally to the production of the wells.

10. In my opinion, the granting of V-F's application will serve the interests of conservation, the protection of correlative rights, and the prevention of waste.

11. The attached exhibits were either prepared by me or under my supervision or were compiled from company business records.

12. I understand this Self-Affirmed Statement will be used as written testimony in this case. I affirm my testimony above is true and correct and is made under penalty of perjury under the laws of the State of New Mexico. My testimony is made as of the date identified next to my signature below.

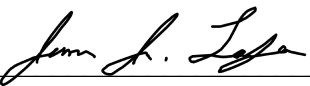

Jason Lodge

3/30/23

Date

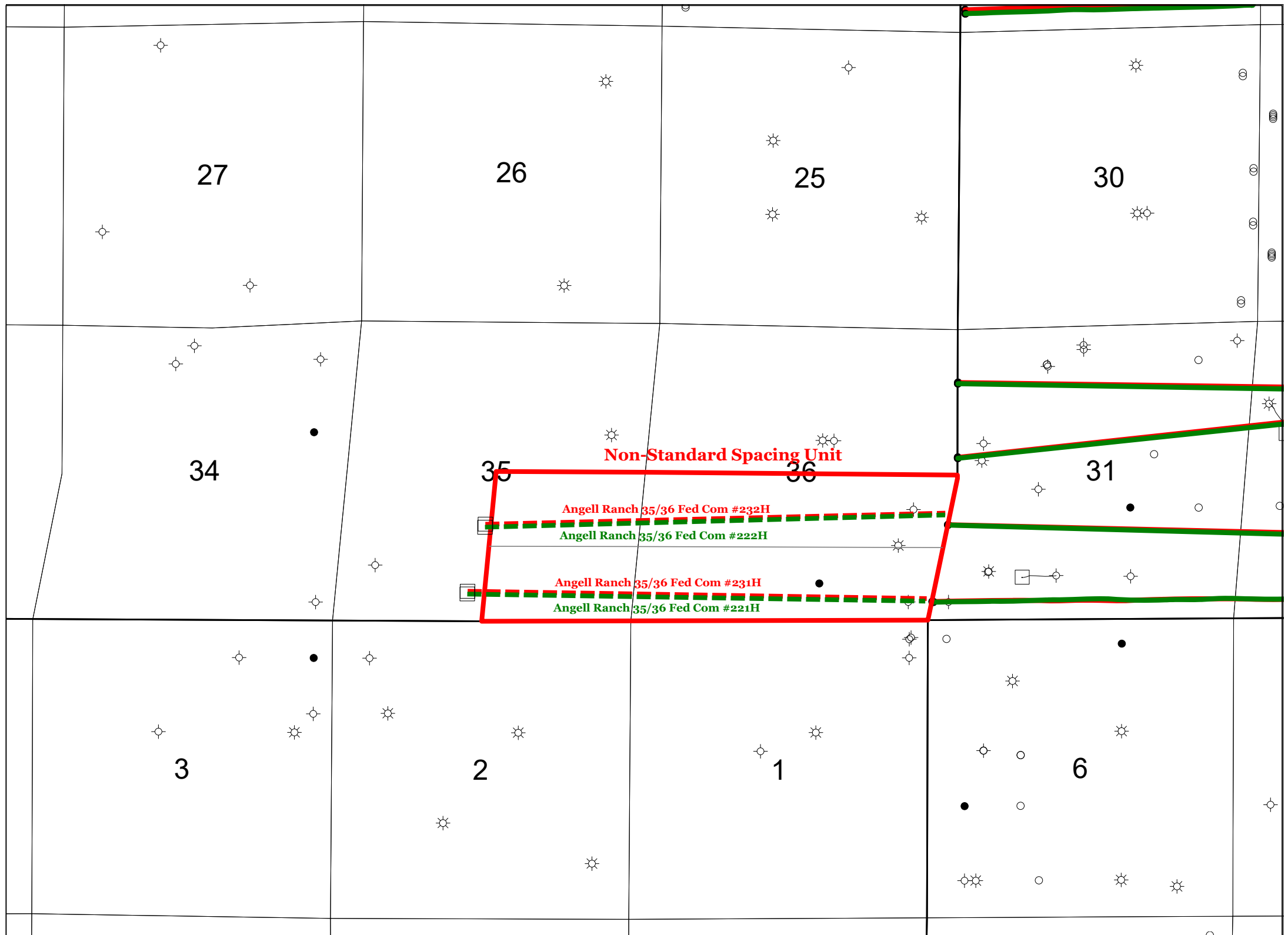

Horizontal Wells

-  2nd BSPG Sand
-  3rd BSPG Sand

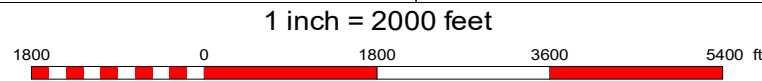

V-F Petroleum Inc.

Angell Ranch Case 23255

Exhibit B-1

Jason Lodge

Eddy County, NM

Date: 3/30/23

Scale: 1 in. = 2000 ft.

V-F Petroleum Inc. Case No. 23255

Exhibit B-1

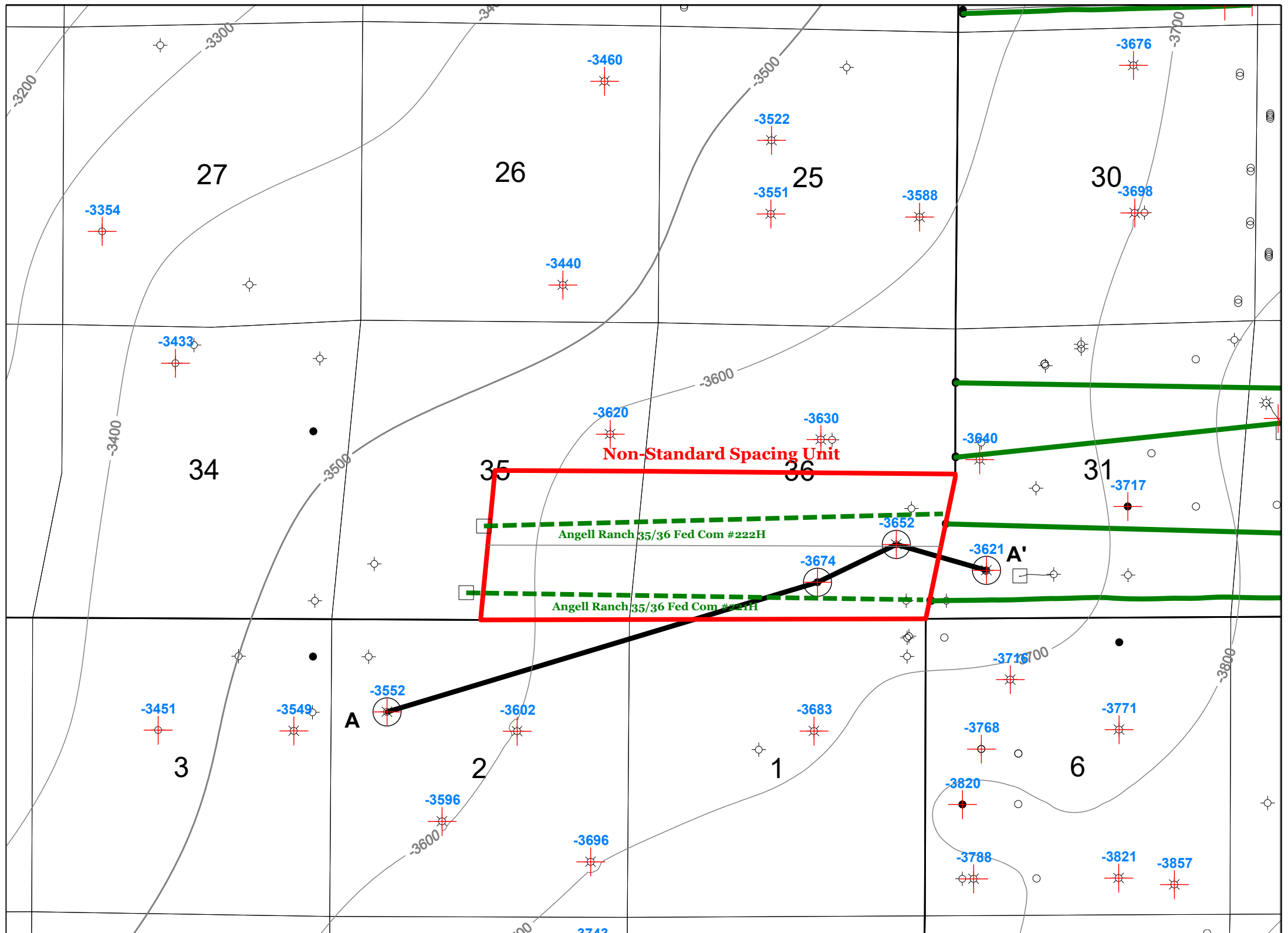

Horizontal Wells

— 2nd BSPG Sand

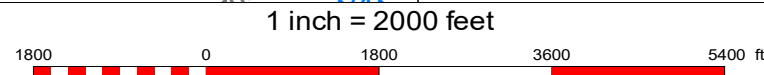

Base of 2nd BSPG Sd Target Structure
CI = 100 ft

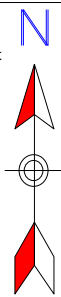

V-F Petroleum Inc.

Angell Ranch Case 23255

Exhibit B-2

Jason Lodge

Eddy County, NM

Date: 3/30/23

Scale: 1 in. = 2000 ft.

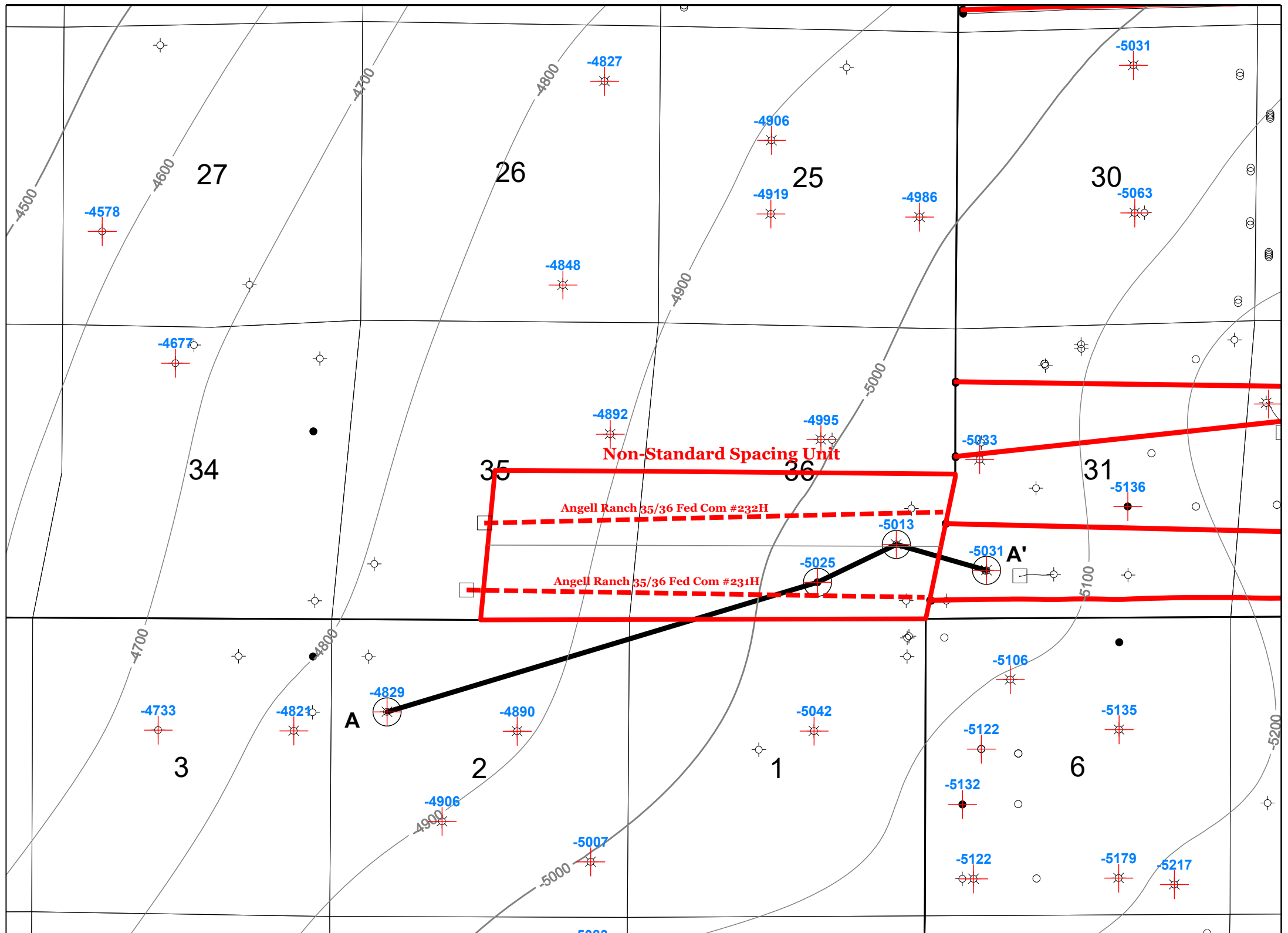

Horizontal Wells

— 3rd BSPG Sand

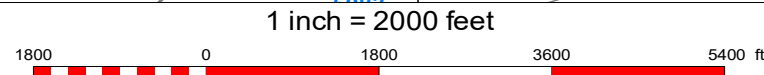

V-F Petroleum Inc.

Angell Ranch Case 23255

Exhibit B-3

Jason Lodge

Eddy County, NM

Date: 3/30/23

Scale: 1 in. = 2000 ft.

<p>300153409800 MEWBOURNE OIL CO ANGEL DRAW 2 STATE 003 TWP: 20 S - Range 27 E - Sec. 2 Datum=3413.00 Reference=KB 2E</p>	<p>300152236600 CHEVRON U.S.A INC EDDY GM STATE COM 1 TWP: 19 S - Range 27 E - Sec. 36 Datum=3415.00 Reference=KB 360</p>	<p>300153346500 ANGELL RANCH 36 STATE 1 TWP: 19 S - Range 27 E - Sec. 36 Datum=3405.00 Reference=KB 361</p>	<p>300153577400 COLGATE PACHECO 31 FED COM 8 TWP: 19 S - Range 28 E - Sec. 31 Datum=3395.00 Reference=KB 31M</p>
--	--	--	---



**STATE OF NEW MEXICO
DEPARTMENT OF ENERGY, MINERALS AND NATURAL RESOURCES
OIL CONSERVATION DIVISION**

**APPLICATION OF V-F PETROLEUM INC.
FOR COMPULSORY POOLING AND APPROVAL
OF A NON-STANDARD SPACING UNIT,
EDDY COUNTY, NEW MEXICO.**

CASE NO. 23255

**SELF-AFFIRMED STATEMENT
OF DANA S. HARDY**

1. I am attorney in fact and authorized representative of V-F Petroleum Inc., the Applicant herein.

2. I am familiar with the Notice Letters attached as **Exhibit C-1** and caused the Notice Letters, along with a copy of the Application in this case, to be sent to the parties set out in the charts attached as **Exhibit C-2**.

3. Exhibit C-2 also provides the date each Notice Letter was sent and the date each return was received.

4. Copies of the certified mail green cards and white slips are attached as **Exhibit C-3** as supporting documentation for proof of mailing and the information provided on Exhibit C-2.

5. On December 20, 2022, I caused a notice to be published to all interested parties in the Carlsbad Current Argus. An Affidavit of Publication from the Legal Clerk of the Carlsbad Current Argus, along with a copy of the notice publication, is attached as **Exhibit C-4**.

6. I understand this Self-Affirmed Statement will be used as written testimony in the subject cases. I affirm that my testimony above is true and correct and it made under penalty of perjury under the laws of the State of New Mexico. My testimony is made as of the date handwritten next to my signature below.

/s/ Dana S. Hardy
Dana S. Hardy

March 30, 2023
Date

**V-F Petroleum Inc.
Case No. 23255
Exhibit C**



hinklelawfirm.com

HINKLE SHANOR LLP

ATTORNEYS AT LAW

P.O. BOX 2068

SANTA FE, NEW MEXICO 87504

505-982-4554 (FAX) 505-982-8623

WRITER:
Dana S. Hardy, Partner
dhardy@hinklelawfirm.com

December 15, 2022

VIA CERTIFIED MAIL
RETURN RECEIPT REQUESTED

TO ALL PARTIES ENTITLED TO NOTICE

Re: Case No. 23255 - Application of V-F Petroleum, Inc. for Compulsory Pooling and Approval of Non-Standard Spacing Unit, Eddy County, New Mexico.

To whom it may concern:

This letter is to advise you that the enclosed application was filed with the New Mexico Oil Conservation Division. The hearing will be conducted on **January 5, 2023** beginning at 8:15 a.m.

Hearings are currently conducted remotely. To participate in the electronic hearing, see the instructions posted on the OCD Hearings website: <https://www.emnrd.nm.gov/ocd/hearing-info/>. You are not required to attend this hearing, but as an owner of an interest that may be affected by this application, you may appear and present testimony. Failure to appear at that time and become a party of record will preclude you from challenging the matter at a later date.

Pursuant to Division Rule 19.15.4.13.B, a party who intends to present evidence at the hearing shall file a pre-hearing statement and serve copies on other parties, or the attorneys of parties who are represented by counsel, at least four business days in advance of a scheduled hearing, but in no event later than 5:00 p.m. Mountain Time, on the Thursday preceding the scheduled hearing date. The statement must be submitted through the OCD E-Permitting system (<https://wwwapps.emnrd.nm.gov/ocd/ocdpermitting/>) or via e-mail to ocd.hearings@emnrd.nm.gov and should include: the names of the parties and their attorneys, a concise statement of the case, the names of all witnesses the party will call to testify at the hearing, the approximate time the party will need to present its case, and identification of any procedural matters that are to be resolved prior to the hearing.

Please contact John Lodge, Land and Business Development Consultant for V-F Petroleum Inc. by phone at (432) 889-4311 if you have any questions regarding this matter.

Sincerely,

/s/ Dana S. Hardy

Dana S. Hardy

Enclosure

V-F Petroleum Inc.
Case No. 23255
Exhibit C-1

PO BOX 10
ROSWELL, NEW MEXICO 88202
(575) 622-6510
FAX (575) 623-9332

7601 JEFFERSON ST NE · SUITE 180
ALBUQUERQUE, NEW MEXICO 87109
505-858-8320
(FAX) 505-858-8321

PO BOX 2068
SANTA FE, NEW MEXICO 87504
(505) 982-4554
FAX (505) 982-8623



hinklelawfirm.com

HINKLE SHANOR LLP

ATTORNEYS AT LAW

P.O. BOX 2068

SANTA FE, NEW MEXICO 87504

505-982-4554 (FAX) 505-982-8623

WRITER:
Dana S. Hardy, Partner
dhardy@hinklelawfirm.com

December 15, 2022

VIA CERTIFIED MAIL
RETURN RECEIPT REQUESTED

TO ALL OFFSET INTEREST OWNERS

Re: Case Nos. 23255 - Application of V-F Petroleum, Inc. for Compulsory Pooling and Approval of Non-Standard Spacing Unit, Eddy County, New Mexico.

To whom it may concern:

This letter is to advise you that the enclosed application was filed with the New Mexico Oil Conservation Division. The hearing will be conducted on **January 5, 2023** beginning at 8:15 a.m.

Hearings are currently conducted remotely. To participate in the electronic hearing, see the instructions posted on the OCD Hearings website: <https://www.emnrd.nm.gov/ocd/hearing-info/>. You are not required to attend this hearing, but as an owner of an interest that may be affected by this application, you may appear and present testimony. Failure to appear at that time and become a party of record will preclude you from challenging the matter at a later date.

Pursuant to Division Rule 19.15.4.13.B, a party who intends to present evidence at the hearing shall file a pre-hearing statement and serve copies on other parties, or the attorneys of parties who are represented by counsel, at least four business days in advance of a scheduled hearing, but in no event later than 5:00 p.m. Mountain Time, on the Thursday preceding the scheduled hearing date. The statement must be submitted through the OCD E-Permitting system (<https://wwwapps.emnrd.nm.gov/ocd/ocdpermitting/>) or via e-mail to ocd.hearings@emnrd.nm.gov and should include: the names of the parties and their attorneys, a concise statement of the case, the names of all witnesses the party will call to testify at the hearing, the approximate time the party will need to present its case, and identification of any procedural matters that are to be resolved prior to the hearing.

Please contact John Lodge, Land and Business Development Consultant for V-F Petroleum Inc. by phone at (432) 889-4311 if you have any questions regarding this matter.

Sincerely,

/s/ Dana S. Hardy

Dana S. Hardy

Enclosure

PO BOX 10
ROSWELL, NEW MEXICO 88202
(575) 622-6510
FAX (575) 623-9332

7601 JEFFERSON ST NE · SUITE 180
ALBUQUERQUE, NEW MEXICO 87109
505-858-8320
(FAX) 505-858-8321

PO BOX 2068
SANTA FE, NEW MEXICO 87504
(505) 982-4554
FAX (505) 982-8623

**STATE OF NEW MEXICO
DEPARTMENT OF ENERGY, MINERALS, AND NATURAL RESOURCES
OIL CONSERVASION DIVISON**

**APPLICATION OF V-F PETROLEUM INC.
FOR COMPULSORY POOLING AND APPROVAL
OF A NON-STANDARD SPACING UNIT,
EDDY COUNTY, NEW MEXICO.**

CASE NO. 23255

NOTICE LETTER CHART

PARTY	NOTICE LETTER SENT	RETURN RECEIVED
EOG Resources, Inc. 5509 Champions Drive Midland, Texas 79706-2843	12/15/22	12/27/22
Osprey Oil & Gas 707 N. Carrizo Street Midland, TX 79701	12/15/22	12/27/22
Oxy Y-1 Company 5 Greenway Plaza, Suite 110 Houston, Texas 77046	12/15/22	Per USPS Tracking (Last Checked 03/29/23): 12/19/22 – Delivered to an individual at the address.
Santo Legato, LLC 11 Greenway Plaza, Suite 535 Houston, Texas 77046	12/15/22	12/27/22
Vladin, LLC P.O. Box 100 Artesia, New Mexico 88210	12/15/22	12/21/22
Peyton Yates P. O Box 100 Artesia, New Mexico 88210	12/15/22	01/05/23 Return to Sender.
Jo Ann Yates P.O. Box 840 Artesia, New Mexico 88211-0840	12/15/22	12/21/22

**V-F Petroleum Inc.
Case No. 23255
Exhibit C-2**

**STATE OF NEW MEXICO
DEPARTMENT OF ENERGY, MINERALS, AND NATURAL RESOURCES
OIL CONSERVASION DIVISON**

**APPLICATION OF V-F PETROLEUM INC.
FOR COMPULSORY POOLING AND APPROVAL
OF A NON-STANDARD SPACING UNIT,
EDDY COUNTY, NEW MEXICO.**

CASE NO. 23255

OFFSET INTERESTS NOTICE LETTER CHART

PARTY	NOTICE LETTER SENT	RETURN RECEIVED
Andrews & Corkran, LLC 1001 Loop 360 Bldg L #100 Austin, TX 78746	12/15/22	01/05/23 Return to Sender.
Andrews Oil, LP 1015 Beecave Woods Dr. Ste 300A Austin, TX 78746-6752	12/15/22	12/20/22 Return to Sender.
Apache Corporation 2000 Post Oak Blvd, Suite 100 Houston, TX 77056	12/15/22	01/03/23
Arkland Inc. 400 W Illinois #1120 Midland, TX 79701	12/15/22	12/29/22 Return to Sender.
Black Resources Inc. 320 Mustang Trail Granbury, TX 76049	12/15/22	01/20/23 Return to Sender.
Brooks Oil & Gas Interests Ltd PO Box 23314 Santa Fe, NM 87502	12/15/22	01/17/23 Return to Sender.
Cactus Energy Inc. PO Box 2412 Midland, TX 79702-2412	12/15/22	12/27/22
Chevron USA Inc. 6301 Deauville Midland, TX 79706-2964	12/15/22	12/27/22
Colgate Production, LLC 300 N Marienfeld St. Ste 1000 Midland, TX 79701	12/15/22	12/21/22
Cross Timbers Energy, LLC 400 W 7th St Fort Worth, TX 76102-4701	12/15/22	12/27/22
Crown Oil Partners VI, LLC PO Box 50820 Midland, TX 79710	12/15/22	12/27/22
Crump Energy Partners III, LLC PO Box 50820 Midland, TX 79710	12/15/22	12/27/22

**STATE OF NEW MEXICO
DEPARTMENT OF ENERGY, MINERALS, AND NATURAL RESOURCES
OIL CONSERVASION DIVISON**

**APPLICATION OF V-F PETROLEUM INC.
FOR COMPULSORY POOLING AND APPROVAL
OF A NON-STANDARD SPACING UNIT,
EDDY COUNTY, NEW MEXICO.**

CASE NO. 23255

OFFSET INTERESTS NOTICE LETTER CHART

Devon Energy Co. LP 333 W Sheridan Ave Oklahoma City, OK 73102-5010	12/15/22	12/27/22
EOG Resources Inc. 5509 Champions Drive Midland, TX 79706	12/15/22	12/27/22
Fasken Land & Minerals, Ltd. 6101 Holiday Hill Rd Midland, TX 79707-1631	12/15/22	Per USPS Tracking (Last Checked 03/30/23): 12/22/22 – Item in transit to next facility.
Highland (Texas) Energy Co. 11886 Greenville Ave Ste 106 Dallas, TX 75243	12/15/22	12/27/22
Jamesco Operating Company Inc. 6300 Midway Rd Haltom City, TX 76117	12/15/22	12/27/22
Mccombs Energy Ltd. 5599 San Felipe St #1220 Houston, TX 77056-2724	12/15/22	01/05/23 Return to Sender.
Mewbourne Development Corp. PO Box 7698 Tyler, TX 75711	12/15/22	01/03/23
Mewbourne Oil Company 500 W Texas Ave Suite 1020 Midland, TX 79701	12/15/22	12/21/22
Mexco Energy Corp. 214 W Texas Ave Ste 1101 Midland, TX 79701-4600	12/15/22	12/29/22 Return to sender.
Osprey Oil & Gas, LLC 707 N Carrizo St. Midland, TX 79701	12/15/22	Per USPS Tracking (Last Checked 03/30/23): 12/19/22 – Delivered to an individual at the address.
Oxy USA Inc. 5 Greenway Plz Ste 110 Houston, TX 77046-0521	12/15/22	12/27/22

**STATE OF NEW MEXICO
DEPARTMENT OF ENERGY, MINERALS, AND NATURAL RESOURCES
OIL CONSERVASION DIVISON**

**APPLICATION OF V-F PETROLEUM INC.
FOR COMPULSORY POOLING AND APPROVAL
OF A NON-STANDARD SPACING UNIT,
EDDY COUNTY, NEW MEXICO.**

CASE NO. 23255

OFFSET INTERESTS NOTICE LETTER CHART

Oxy USA Inc. 5 Greenway Plz Ste 110 Houston, TX 77056-2724	12/15/22	12/27/22
Oxy USA WTP LP 6 Desta Dr #6000 Midland, TX 79705-5505	12/15/22	12/29/22 Return to Sender.
Oxy Y-1 Company 5 Greenway Plaza Ste 110 Houston, TX 77046	12/15/22	12/27/22
PBEX, LLC 5600 N May Ave Ste 320 Oklahoma City, OK 73112	12/15/22	12/27/22
Penroc Oil Corp. 1515 W Calle Sur St. Ste 174 Hobbs, NM 88240-0998	12/15/22	12/27/22
Sabinal Energy Operating, LLC 1780 Hughes Landing Blvd Ste 1200 The Woodlands, TX 77380	12/15/22	12/27/22
Santo Legato, LLC 11 Greenway Plaza Ste 535 Houston, TX 77046	12/15/22	12/27/22
Snow Operating Company Inc. 6300 Midway Rd. Haltom City, TX 76117	12/15/22	12/27/22
Strategic Energy Income Fund IV LP 2350 N Forest Rd Getzville, NY 14068-1296	12/15/22	12/29/22 Return to Sender.
Vladin, LLC PO Box 100 Artesia, NM 88211	12/15/22	12/21/22
WPX Energy Permian, LLC c/o Devon Energy 333 West Sheridan Ave Oklahoma City, OK 73102-5015	12/15/22	12/27/22
Jo Ann Yates 505 West Main St Artesia, NM 88210	12/15/22	12/21/22

**STATE OF NEW MEXICO
DEPARTMENT OF ENERGY, MINERALS, AND NATURAL RESOURCES
OIL CONSERVASION DIVISON**

**APPLICATION OF V-F PETROLEUM INC.
FOR COMPULSORY POOLING AND APPROVAL
OF A NON-STANDARD SPACING UNIT,
EDDY COUNTY, NEW MEXICO.**

CASE NO. 23255

OFFSET INTERESTS NOTICE LETTER CHART

ZPZ Delaware I, LLC 2000 Post Oak Blvd Ste 100 Houston, TX 77056	12/15/22	12/27/22
--	----------	----------

U.S. Postal Service™
CERTIFIED MAIL® RECEIPT
 Domestic Mail Only

For delivery information, visit our website at www.usps.com®.

OFFICIAL USE

Certified Mail Fee
 \$ _____

Extra Services & Fees (check box, add fee as appropriate):

Return Receipt (hardcopy) \$ _____

Return Receipt (electronic) \$ _____

Certified Mail Restricted Delivery \$ _____

Adult Signature Required \$ _____

Adult Signature Restricted Delivery \$ _____

Postage
 \$ _____

Total Postage and Fees
 \$ _____

Postmark Here

Sent To
 Street and Apt. N EOG Resources, Inc.
 5509 Champions Drive
 Midland, Texas 79706-2843

City, State, ZIP+4 23255 - V-F Petroleum Angell Ranch NSU (WI)

PS Form 3800, April 2015 PSN 7530-02-000-9047 See Reverse for Instructions

7020 0090 0000 0866 2558

SENDER: COMPLETE THIS SECTION	COMPLETE THIS SECTION ON DELIVERY
<ul style="list-style-type: none"> Complete items 1, 2, and 3. Print your name and address on the reverse so that we can return the card to you. Attach this card to the back of the mailpiece, or on the front if space permits. 	<p>A. Signature <i>[Signature]</i> <input checked="" type="checkbox"/> Agent <input type="checkbox"/> Addressee</p> <p>B. Received by (Printed Name) <i>[Signature]</i> C. Date of Delivery <i>[Signature]</i></p> <p>D. Is delivery address different from item 1? <input type="checkbox"/> Yes If YES, enter delivery address below: <input checked="" type="checkbox"/> No</p> <p>RECEIVED DEC 27 2022</p>
<p>1. Article Addressed to:</p> <p>EOG Resources, Inc. 5509 Champions Drive Midland, Texas 79706-2843</p> <p>23255 - V-F Petroleum Angell Ranch NSU (WI)</p> <p> 9590 9402 7543 2098 9599 84</p>	<p>3. Service Type <i>Hinkle Shanor</i> <input checked="" type="checkbox"/> Priority Mail Express® <input type="checkbox"/> Registered Mail™</p> <p><input type="checkbox"/> Adult Signature <i>Santa Fe NM 87504</i> <input type="checkbox"/> Registered Mail Restricted Delivery</p> <p><input checked="" type="checkbox"/> Certified Mail® <input type="checkbox"/> Signature Confirmation™</p> <p><input type="checkbox"/> Certified Mail Restricted Delivery <input type="checkbox"/> Signature Confirmation Restricted Delivery</p> <p><input type="checkbox"/> Collect on Delivery</p> <p><input type="checkbox"/> Collect on Delivery Restricted Delivery</p> <p><input type="checkbox"/> Insured Mail</p> <p><input type="checkbox"/> Insured Mail Restricted Delivery (over \$500)</p>
<p>2. Article Number (Transfer from service label)</p> <p>7020 0090 0000 0866 2558</p>	
PS Form 3811, July 2020 PSN 7530-02-000-9053	Domestic Return Receipt

V-F Petroleum Inc.
Case No. 23255
Exhibit C-3

7021 0950 0002 0374 3177

U.S. Postal Service™
CERTIFIED MAIL® RECEIPT
Domestic Mail Only

For delivery information, visit our website at www.usps.com®.

OFFICIAL USE

Certified Mail Fee
 \$ _____

Extra Services & Fees (check box, add fee as appropriate)

Return Receipt (hardcopy) \$ _____

Return Receipt (electronic) \$ _____

Certified Mail Restricted Delivery \$ _____

Adult Signature Required \$ _____

Adult Signature Restricted Delivery \$ _____

Postage
 \$ _____

Total Postage and Fees
 \$ _____

Sent To
 Street and Apt. No. Oxy Y-1 Company
 5 Greenway Plaza, Suite 110
 Houston, Texas 77046

City, State, ZIP+4



PS Form 3800, April 2015 PSN 7530-02-000-9047 See Reverse for Instructions

SENDER: COMPLETE THIS SECTION	COMPLETE THIS SECTION ON DELIVERY
<ul style="list-style-type: none"> Complete items 1, 2, and 3. Print your name and address on the reverse so that we can return the card to you. Attach this card to the back of the mailpiece, or on the front if space permits. 	<p>A. Signature <input checked="" type="checkbox"/> Agent <input type="checkbox"/> Addressee</p> <p>B. Received by (Printed Name) <input checked="" type="checkbox"/> Hinkle Shanor LE</p> <p>C. Date of Delivery 12-19-22</p> <p>D. Is delivery address different from item 1? <input type="checkbox"/> Yes If YES, enter delivery address below: <input type="checkbox"/> No</p> <p>RECEIVED DEC 27 2022</p>
<p>1. Article Addressed to:</p> <p>Oxy Y-1 Company 5 Greenway Plaza, Suite 110 Houston, Texas 77046</p> <p>23255 - V-F Petroleum Angell Ranch NSU (WI)</p>  <p>9590 9402 7543 2098 9599 91</p>	<p>3. Service Type</p> <p><input type="checkbox"/> Adult Signature</p> <p><input type="checkbox"/> Adult Signature Restricted Delivery</p> <p><input checked="" type="checkbox"/> Certified Mail®</p> <p><input type="checkbox"/> Certified Mail Restricted Delivery</p> <p><input type="checkbox"/> Collect on Delivery</p> <p><input type="checkbox"/> Collect on Delivery Restricted Delivery</p> <p><input type="checkbox"/> Insured Mail</p> <p><input type="checkbox"/> Insured Mail Restricted Delivery (over \$500)</p> <p><input type="checkbox"/> Priority Mail Express®</p> <p><input type="checkbox"/> Registered Mail™</p> <p><input type="checkbox"/> Registered Mail Restricted Delivery</p> <p><input type="checkbox"/> Signature Confirmation™</p> <p><input type="checkbox"/> Signature Confirmation Restricted Delivery</p>
<p>2. Article Number (Transfer from service label)</p> <p>7021 0950 0002 0374 3177</p>	<p>Hinkle Shanor LE Santa Fe NM 87505</p>
<p>PS Form 3811, July 2020 PSN 7530-02-000-9053</p>	<p>Domestic Return Receipt</p>

7021 0950 0002 0370 7940

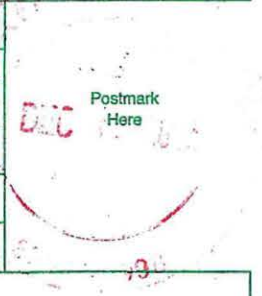
U.S. Postal Service™ CERTIFIED MAIL® RECEIPT Domestic Mail Only	
For delivery information, visit our website at www.usps.com ®.	
OFFICIAL USE	
Certified Mail Fee	\$ _____
Extra Services & Fees (check box, add fee as appropriate)	
<input type="checkbox"/> Return Receipt (hardcopy)	\$ _____
<input type="checkbox"/> Return Receipt (electronic)	\$ _____
<input type="checkbox"/> Certified Mail Restricted Delivery	\$ _____
<input type="checkbox"/> Adult Signature Required	\$ _____
<input type="checkbox"/> Adult Signature Restricted Delivery	\$ _____
Postage	\$ _____
Total Postage and Fees	\$ _____
Sent To Santo Legato, LLC 11 Greenway Plaza, Suite 535 Houston, Texas 77046	
Street and Apt	
City, State, Zip 23255 - V-F Petroleum Angell Ranch NSU (WI)	
PS Form 3800, April 2015 PSN 7530-02-000-9047 See Reverse for Instructions	

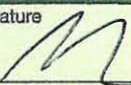

SENDER: COMPLETE THIS SECTION	COMPLETE THIS SECTION ON DELIVERY
<ul style="list-style-type: none"> Complete items 1, 2, and 3. Print your name and address on the reverse so that we can return the card to you. Attach this card to the back of the mailpiece, or on the front if space permits. 	<p>A. Signature X </p> <p><input checked="" type="checkbox"/> Agent <input type="checkbox"/> Addressee</p> <p>B. Received by (Printed Name) Megan Wix</p> <p>C. Date of Delivery 12/20/22</p> <p>D. Is delivery address different from item 1? <input type="checkbox"/> Yes If YES, enter delivery address below: <input type="checkbox"/> No</p>
<p>1. Article Addressed to:</p> <p>Santo Legato, LLC 11 Greenway Plaza, Suite 535 Houston, Texas 77046</p> <p>23255 - V-F Petroleum Angell Ranch NSU (WI)</p>  <p>9590 9402 7543 2098 9464 72</p>	<p>RECEIVED DEC 27 2022</p>
<p>2. Article Number (Transfer from service label) 7021 0950 0002 0370 7940</p>	<p>3. Service Type</p> <p><input type="checkbox"/> Adult Signature Hinkle Shanor LLP</p> <p><input type="checkbox"/> Adult Signature Restricted Delivery 8750</p> <p><input checked="" type="checkbox"/> Certified Mail®</p> <p><input type="checkbox"/> Certified Mail Restricted Delivery</p> <p><input type="checkbox"/> Collect on Delivery</p> <p><input type="checkbox"/> Collect on Delivery Restricted Delivery</p> <p><input type="checkbox"/> Insured Mail</p> <p><input type="checkbox"/> Insured Mail Restricted Delivery (over \$500)</p> <p><input type="checkbox"/> Priority Mail Express®</p> <p><input type="checkbox"/> Registered Mail™</p> <p><input type="checkbox"/> Registered Mail Restricted Delivery</p> <p><input type="checkbox"/> Signature Confirmation™</p> <p><input type="checkbox"/> Signature Confirmation Restricted Delivery</p>
PS Form 3811, July 2020 PSN 7530-02-000-9053	Domestic Return Receipt

7021 0950 0002 0370 8206

CERTIFIED MAIL® RECEIPT
Domestic Mail Only

For delivery information, visit our website at www.usps.com®.

OFFICIAL USE

Certified Mail Fee
\$ _____

Extra Services & Fees (check box, add fee as appropriate)

Return Receipt (hardcopy) \$ _____

Return Receipt (electronic) \$ _____

Certified Mail Restricted Delivery \$ _____

Adult Signature Required \$ _____

Adult Signature Restricted Delivery \$ _____

Postage
\$ _____

Total Postage and Fees
\$ _____

Sent To
Street and A: Vladin, LLC
P.O. Box 100
Artesia, New Mexico 88210
City, State, Z: 23255 - V-F Petroleum Angell Ranch NSU (WI)

PS Form 3800, April 2015 PSN 7530-02-000-9047 See Reverse for Instructions

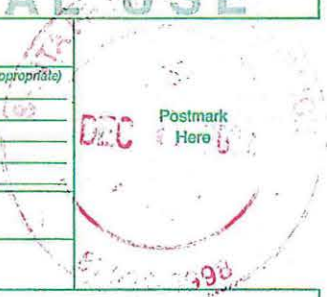

SENDER: COMPLETE THIS SECTION	COMPLETE THIS SECTION ON DELIVERY
<ul style="list-style-type: none"> Complete items 1, 2, and 3. Print your name and address on the reverse so that we can return the card to you. Attach this card to the back of the mailpiece, or on the front if space permits. 	<p>A. Signature X <i>[Signature]</i> <input type="checkbox"/> Agent <input type="checkbox"/> Addressee</p> <p>B. Received by (Printed Name) <i>[Signature]</i> C. Date of Delivery <i>12-19-22</i></p> <p>D. Is delivery address different from item 1? <input type="checkbox"/> Yes If YES, enter delivery address below: <input type="checkbox"/> No</p>
<p>1. Article Addressed to:</p> <p>Vladin, LLC P.O. Box 100 Artesia, New Mexico 88210 23255 - V-F Petroleum Angell Ranch NSU (WI)</p> <p>9590 9402 7543 2098 9422 07</p>	<p>3. Service Type <i>Hinkle Shanor LLP</i> <input type="checkbox"/> Priority Mail Express® <input type="checkbox"/> Adult Signature <i>Santa Fe NM 87504</i> <input checked="" type="checkbox"/> Registered Mail™ <input type="checkbox"/> Adult Signature Restricted Delivery <input type="checkbox"/> Registered Mail Restricted Delivery <input checked="" type="checkbox"/> Certified Mail® <input type="checkbox"/> Signature Confirmation™ <input type="checkbox"/> Certified Mail Restricted Delivery <input type="checkbox"/> Signature Confirmation Restricted Delivery <input type="checkbox"/> Collect on Delivery <input type="checkbox"/> Collect on Delivery Restricted Delivery <input type="checkbox"/> Insured Mail <input type="checkbox"/> Insured Mail Restricted Delivery (over \$500)</p>
<p>2. Article Number (Transfer from service label) 7021 0950 0002 0370 8206</p>	<p>RECEIVED DEC 21 2022</p>
PS Form 3811, July 2020 PSN 7530-02-000-9053	Domestic Return Receipt

7021 0950 0002 0370 7957

CERTIFIED MAIL® RECEIPT
Domestic Mail Only

For delivery information, visit our website at www.usps.com®

OFFICIAL USE

Certified Mail Fee \$ _____

Extra Services & Fees (check box, add fee as appropriate)

Return Receipt (hardcopy) \$ _____

Return Receipt (electronic) \$ _____

Certified Mail Restricted Delivery \$ _____

Adult Signature Required \$ _____

Adult Signature Restricted Delivery \$ _____

Postage \$ _____

Total Postage and Fees \$ _____

Sent To

Street and Jo Ann Yates
P.O. Box 840
Artesia, New Mexico 88211-0840

City, State 23255 - V-F Petroleum Angell Ranch NSU (WI)

PS Form 3800, April 2015 PSN 7530-02-000-9047 See Reverse for Instructions

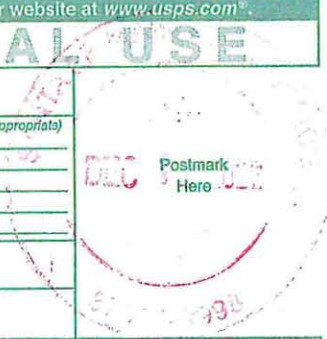

SENDER: COMPLETE THIS SECTION	COMPLETE THIS SECTION ON DELIVERY
<ul style="list-style-type: none"> Complete items 1, 2, and 3. Print your name and address on the reverse so that we can return the card to you. Attach this card to the back of the mailpiece, or on the front if space permits. 	<p>A. Signature <input type="checkbox"/> Agent <input type="checkbox"/> Addressee</p> <p><i>X</i> </p> <p>B. Received by (Printed Name) <i>Kristen</i></p> <p>C. Date of Delivery DEC 21 2022</p> <p>D. Is delivery address different from item 1? <input type="checkbox"/> Yes <input type="checkbox"/> No If YES enter delivery address below</p> <p>RECEIVED</p> <p>Hinkle Shanor LLP</p>
<p>1. Article Addressed to:</p> <p>Jo Ann Yates P.O. Box 840 Artesia, New Mexico 88211-0840</p> <p>23255 - V-F Petroleum Angell Ranch NSU (WI)</p>  <p>9590 9402 7543 2098 9464 65</p>	<p>3. Service Type Santa Fe NM 87504</p> <p><input type="checkbox"/> Adult Signature <input type="checkbox"/> Priority Mail Express®</p> <p><input type="checkbox"/> Adult Signature Restricted Delivery <input type="checkbox"/> Registered Mail™</p> <p><input checked="" type="checkbox"/> Certified Mail® <input type="checkbox"/> Registered Mail Restricted Delivery</p> <p><input type="checkbox"/> Certified Mail Restricted Delivery <input type="checkbox"/> Signature Confirmation™</p> <p><input type="checkbox"/> Collect on Delivery <input type="checkbox"/> Signature Confirmation Restricted Delivery</p> <p><input type="checkbox"/> Collect on Delivery Restricted Delivery</p> <p><input type="checkbox"/> Insured Mail</p> <p><input type="checkbox"/> Insured Mail Restricted Delivery (over \$500)</p>
<p>2. Article Number (Transfer from service label)</p> <p>7021 0950 0002 0370 7957</p>	
PS Form 3811, July 2020 PSN 7530-02-000-9053	Domestic Return Receipt

7021 0950 0002 0371 4320

U.S. Postal Service™
CERTIFIED MAIL® RECEIPT
 Domestic Mail Only



For delivery information, visit our website at www.usps.com®.

OFFICIAL USE

Certified Mail Fee	\$	
Extra Services & Fees (check box, add fee as appropriate)		
<input type="checkbox"/> Return Receipt (hardcopy)	\$	
<input type="checkbox"/> Return Receipt (electronic)	\$	
<input type="checkbox"/> Certified Mail Restricted Delivery	\$	
<input type="checkbox"/> Adult Signature Required	\$	
<input type="checkbox"/> Adult Signature Restricted Delivery	\$	
Postage	\$	
Total Postage and Fees	\$	
Sent To		
Apache Corporation 2000 Post Oak Blvd Ste 100 Houston, TX 77056 23255 - V-F Petroleum Angell Ranch NSU (Offset)		

Postmark Here

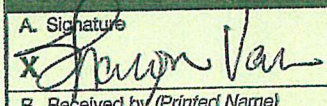
PS Form 3800, April 2015 PSN 7530-02-000-9047 See Reverse for Instructions

SENDER: COMPLETE THIS SECTION	COMPLETE THIS SECTION ON DELIVERY	
<ul style="list-style-type: none"> Complete items 1, 2, and 3. Print your name and address on the reverse so that we can return the card to you. Attach this card to the back of the mailpiece, or on the front if space permits. 	A. Signature 	<input type="checkbox"/> Agent <input type="checkbox"/> Addressee
1. Article Addressed to: Apache Corporation 2000 Post Oak Blvd Ste 100 Houston, TX 77056 23255 - V-F Petroleum Angell Ranch NSU (Offset)	B. Received by (Printed Name) SV	C. Date of Delivery 12-19-22
2. Article Number (Transfer from service label) 7021 0950 0002 0371 4320	D. Is delivery address different from item 1? <input type="checkbox"/> Yes If YES, enter delivery address below <input type="checkbox"/> No	
 9590 9402 7543 2098 9380 26	3. Service Type <input checked="" type="checkbox"/> Adult Signature Restricted Delivery <input type="checkbox"/> Certified Mail® <input type="checkbox"/> Certified Mail Restricted Delivery <input type="checkbox"/> Collect on Delivery <input type="checkbox"/> Collect on Delivery Restricted Delivery <input type="checkbox"/> Insured Mail <input type="checkbox"/> Insured Mail Restricted Delivery (over \$500)	
PS Form 3811, July 2020 PSN 7530-02-000-9053	Hinkle Shamir LLP Santa Fe NM 87504 <input type="checkbox"/> Priority Mail Express® <input type="checkbox"/> Registered Mail™ <input type="checkbox"/> Registered Mail Restricted Delivery <input type="checkbox"/> Signature Confirmation™ <input type="checkbox"/> Signature Confirmation Restricted Delivery	
	RECEIVED JAN - 3 2023	
	Domestic Return Receipt	

U.S. Postal Service™
CERTIFIED MAIL® RECEIPT
Domestic Mail Only

For delivery information, visit our website at www.usps.com®.

OFFICIAL USE

7021 0950 0002 0371 4368

Certified Mail Fee \$ _____

Extra Services & Fees (check box, add fee as appropriate)

Return Receipt (hardcopy) \$ _____

Return Receipt (electronic) \$ _____

Certified Mail Restricted Delivery \$ _____

Adult Signature Required \$ _____

Adult Signature Restricted Delivery \$ _____



Postage \$ _____

Total Postage and Fees \$ _____

Sent To

Cactus Energy Inc.
PO Box 2412
Midland, TX 79702-2412
23255 - V-F Petroleum Angell Ranch NSU (Offset)

PS Form 3800, April 2015 PSN 7530-02-000-9047 See Reverse for Instructions

SENDER: COMPLETE THIS SECTION

- Complete items 1, 2, and 3.
- Print your name and address on the reverse so that we can return the card to you.
- Attach this card to the back of the mailpiece, or on the front if space permits.

1. Article Addressed to:

Cactus Energy Inc.
PO Box 2412
Midland, TX 79702-2412
23255 - V-F Petroleum Angell Ranch NSU (Offset)

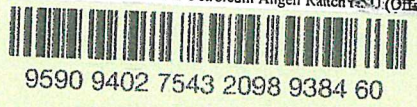

2. Article Number (Transfer from service label)

7021 0950 0002 0371 4368

COMPLETE THIS SECTION ON DELIVERY

A. Signature *Crystal* Agent Addressee

B. Received by (Printed Name) *Crystal* C. Date of Delivery *12-27-22*

D. Is delivery address different from item 1? Yes No
If YES, enter delivery address below:

RECEIVED
DEC 27 2022

3. Service Type

Adult Signature *Hinkle Shanor* Priority Mail Express®

Adult Signature Restricted Delivery *87504* Registered Mail™

Certified Mail® *Santa Fe NM 87504* Registered Mail Restricted Delivery

Certified Mail Restricted Delivery Signature Confirmation™

Collect on Delivery Signature Confirmation Restricted Delivery

Collect on Delivery Restricted Delivery

Insured Mail

Insured Mail Restricted Delivery (over \$500)

PS Form 3811, July 2020 PSN 7530-02-000-9053

Domestic Return Receipt

7020 0640 0000 0304 0879

U.S. Postal Service™
CERTIFIED MAIL® RECEIPT
Domestic Mail Only

For delivery information, visit our website at www.usps.com®.

OFFICIAL USE

Certified Mail Fee \$ _____

Extra Services & Fees (check box, add fee as appropriate)

Return Receipt (hardcopy) \$ _____

Return Receipt (electronic) \$ _____

Certified Mail Restricted Delivery \$ _____

Adult Signature Required \$ _____

Adult Signature Restricted Delivery \$ _____

Postage \$ _____

Total Postage and Fees \$ _____

Sent To

Chevron USA Inc.
 6301 Deauville
 Midland, TX 79706-2964
 23255 - V-F Petroleum Angell Ranch NSU (Offset)

PS Form 3800, April 2015 PSN 7530-02-000-9047 See Reverse for Instructions

SENDER: COMPLETE THIS SECTION	COMPLETE THIS SECTION ON DELIVERY
<ul style="list-style-type: none"> Complete items 1, 2, and 3. Print your name and address on the reverse so that we can return the card to you. Attach this card to the back of the mailpiece, or on the front if space permits. 	<p>A. Signature <input type="checkbox"/> Agent <input type="checkbox"/> Addressee</p> <p><i>[Signature]</i></p> <p>B. Received by (Printed Name) <input type="checkbox"/> Date of Delivery</p> <p><i>Stephanie Gardner</i> <i>12/19/22</i></p> <p>D. Is delivery address different from item 1? <input type="checkbox"/> Yes <input checked="" type="checkbox"/> No If YES, enter delivery address below.</p> <p>RECEIVED DEC 27 2022</p>
<p>1. Article Addressed to:</p> <p>Chevron USA Inc. 6301 Deauville Midland, TX 79706-2964 23255 - V-F Petroleum Angell Ranch NSU (Offset)</p> <p> 9590 9402 7543 2098 9384 46</p>	<p>3. Service Type <input checked="" type="checkbox"/> Priority Mail Express® <input checked="" type="checkbox"/> Registered Mail™</p> <p><input type="checkbox"/> Adult Signature <input type="checkbox"/> Registered Mail Restricted Delivery</p> <p><input type="checkbox"/> Adult Signature Restricted Delivery <input type="checkbox"/> Certified Mail Restricted Delivery</p> <p><input type="checkbox"/> Certified Mail® <input type="checkbox"/> Signature Confirmation™</p> <p><input type="checkbox"/> Certified Mail Restricted Delivery <input type="checkbox"/> Signature Confirmation Restricted Delivery</p> <p><input type="checkbox"/> Collect on Delivery</p> <p><input type="checkbox"/> Collect on Delivery Restricted Delivery</p> <p><input type="checkbox"/> Insured Mail</p> <p><input type="checkbox"/> Insured Mail Restricted Delivery (over \$500)</p>
<p>2. Article Number (Transfer from service label)</p> <p>7020 0640 0000 0304 0879</p>	<p>Hinkle Shanor LLP Santa Fe NM 87504</p>
PS Form 3811, July 2020 PSN 7530-02-000-9053	Domestic Return Receipt

7020 0640 0000 0304 0886

CERTIFIED MAIL® RECEIPT
Domestic Mail Only

For delivery information, visit our website at www.usps.com.

OFFICIAL USE

Certified Mail Fee	\$
Extra Services & Fees (check box, add fee as appropriate)	
<input type="checkbox"/> Return Receipt (hardcopy)	\$
<input type="checkbox"/> Return Receipt (electronic)	\$
<input type="checkbox"/> Certified Mail Restricted Delivery	\$
<input type="checkbox"/> Adult Signature Required	\$
<input type="checkbox"/> Adult Signature Restricted Delivery	\$
Postage	\$
Total Postage and Fees	\$
Sent To	
Colgate Production, LLC 300 N Marienfeld St. Ste 1000 Midland, TX 79701	
23255 - V-F Petroleum Angell Ranch NSU (Offset)	

PS Form 3800, April 2015 PSN 7530-02-000-9047 See Reverse for Instructions

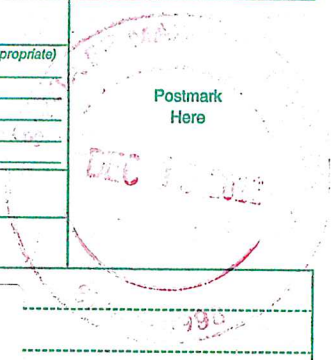

SENDER: COMPLETE THIS SECTION	COMPLETE THIS SECTION ON DELIVERY
<ul style="list-style-type: none"> Complete items 1, 2, and 3. Print your name and address on the reverse so that we can return the card to you. Attach this card to the back of the mailpiece, or on the front if space permits. 	<p>A. Signature <input checked="" type="checkbox"/> <i>K Proctor</i> <input type="checkbox"/> Agent <input type="checkbox"/> Addressee</p> <p>B. Received by (Printed Name) C. Date of Delivery _____ 12/19/22</p> <p>D. Is delivery address different from item 1? <input type="checkbox"/> Yes <input checked="" type="checkbox"/> No YES, enter delivery address below: _____</p>
<p>1. Article Addressed to:</p> <p>Colgate Production, LLC 300 N Marienfeld St. Ste 1000 Midland, TX 79701</p> <p>2. _____ V-F Petroleum Angell Ranch NSU (Offset)</p>	<p>RECEIVED</p> <p>DEC 21 2022</p> <p>Hinkle Shanor LLP</p>
<p>3. Service Type</p> <p><input type="checkbox"/> Adult Signature <input type="checkbox"/> Priority Mail Express®</p> <p><input type="checkbox"/> Adult Signature Restricted Delivery <input type="checkbox"/> Registered Mail™</p> <p><input type="checkbox"/> Certified Mail® <input type="checkbox"/> Registered Mail Restricted Delivery</p> <p><input type="checkbox"/> Certified Mail Restricted Delivery <input type="checkbox"/> Signature Confirmation™</p> <p><input type="checkbox"/> Collect on Delivery <input type="checkbox"/> Signature Confirmation Restricted Delivery</p> <p><input type="checkbox"/> Collect on Delivery Restricted Delivery</p> <p><input type="checkbox"/> Insured Mail</p> <p><input type="checkbox"/> Insured Mail Restricted Delivery (over \$500)</p>	
<p>4. Article Number (Transfer from service label)</p> <p>7020 0640 0000 0304 0886</p>	<p>PS Form 3811, July 2020 PSN 7530-02-000-9053 Domestic Return Receipt</p>

U.S. Postal Service™ CERTIFIED MAIL® RECEIPT

Domestic Mail Only

For delivery information, visit our website at www.usps.com®.

OFFICIAL USE

7020 0640 0000 0304 0893

Certified Mail Fee	\$
Extra Services & Fees (check box, add fee as appropriate)	
<input type="checkbox"/> Return Receipt (hardcopy)	\$
<input type="checkbox"/> Return Receipt (electronic)	\$
<input type="checkbox"/> Certified Mail Restricted Delivery	\$
<input type="checkbox"/> Adult Signature Required	\$
<input type="checkbox"/> Adult Signature Restricted Delivery	\$

Postage	\$
Total Postage and Fees	\$

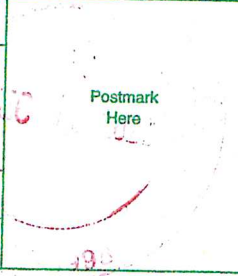

Sent To	
Cross Timbers Energy, LLC	
400 W 7th St	
Fort Worth, TX 76102-4701	
23255 - V-F Petroleum Angell Ranch NSU (Offset)	

PS Form 3800, April 2015 PSN 7530-02-000-9047 See Reverse for Instructions

SENDER: COMPLETE THIS SECTION

- Complete items 1, 2, and 3.
- Print your name and address on the reverse so that we can return the card to you.
- Attach this card to the back of the mailpiece, or on the front if space permits.

1. Article Addressed to:

Cross Timbers Energy, LLC
400 W 7th St
Fort Worth, TX 76102-4701

23255 - V-F Petroleum Angell Ranch NSU (Offset)



9590 9402 7543 2098 9384 22

2. Article Number (Transfer from service label)

7020 0640 0000 0304 0893

PS Form 3811, July 2020 PSN 7530-02-000-9053

COMPLETE THIS SECTION ON DELIVERY

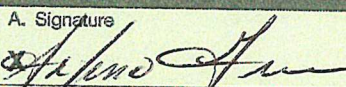
A. Signature  Agent Addressee

B. Received by (Printed Name) Alfonso Green C. Date of Delivery

D. Is delivery address different from item 1? Yes No
If YES, enter delivery address below.

RECEIVED

DEC 27 2022

3. Service Type Hinkle Shanor LLP Priority Mail Express®

Adult Signature Santa Fe NM 87504 Registered Mail™

Adult Signature Restricted Delivery Registered Mail Restricted Delivery

Certified Mail® Signature Confirmation™

Certified Mail Restricted Delivery Signature Confirmation Restricted Delivery

Collect on Delivery Insured Mail

Collect on Delivery Restricted Delivery Insured Mail Restricted Delivery (over \$500)

Domestic Return Receipt

7020 0640 0000 0304 0923

U.S. Postal Service™
CERTIFIED MAIL® RECEIPT
 Domestic Mail Only

For delivery information, visit our website at www.usps.com®.

OFFICIAL USE

Certified Mail Fee \$ _____

Extra Services & Fees (check box, add fee as appropriate)

Return Receipt (hardcopy) \$ _____

Return Receipt (electronic) \$ _____

Certified Mail Restricted Delivery \$ _____

Adult Signature Required \$ _____

Adult Signature Restricted Delivery \$ _____

Postage \$ _____

Total Postage and Fees \$ _____

Sent To

Crown Oil Partners VI, LLC
 PO Box 50820
 Midland, TX 79710
 23255 - V-F Petroleum Angell Ranch NSU (Offset)

PS Form 3800, April 2015 PSN 7530-02-000-9047 See Reverse for Instructions

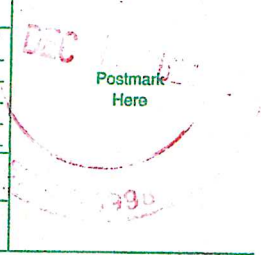

SENDER: COMPLETE THIS SECTION	COMPLETE THIS SECTION ON DELIVERY	
<ul style="list-style-type: none"> Complete items 1, 2, and 3. Print your name and address on the reverse so that we can return the card to you. Attach this card to the back of the mailpiece, or on the front if space permits. 	<p>A. Signature</p> <p>X <i>[Signature]</i> <input type="checkbox"/> Agent <input type="checkbox"/> Addressee</p>	
<p>1. Article Addressed to:</p> <p>Crown Oil Partners VI, LLC PO Box 50820 Midland, TX 79710 23255 - V-F Petroleum Angell Ranch NSU (Offset)</p>	<p>B. Received by (Printed Name)</p> <p><i>G. Mendez</i></p>	<p>C. Date of Delivery</p> <p><i>12/20</i></p>
<p>2. Article Number (Transfer from service label)</p> <p>7020 0640 0000 0304 0923</p>	<p>D. Is delivery address different from item 1? <input type="checkbox"/> Yes <input checked="" type="checkbox"/> No</p> <p>If YES, enter delivery address below:</p> <p>RECEIVED DEC 27 2022</p>	
<p>3. Service Type <i>Hinkle Shanor LLP</i> <input type="checkbox"/> Priority Mail Express®</p> <p><input type="checkbox"/> Adult Signature <i>Santa Fe NM 87504</i> <input type="checkbox"/> Registered Mail™</p> <p><input type="checkbox"/> Adult Signature Restricted Delivery <input type="checkbox"/> Registered Mail Restricted Delivery</p> <p><input type="checkbox"/> Certified Mail® <input type="checkbox"/> Certified Mail Restricted Delivery</p> <p><input type="checkbox"/> Certified Mail Restricted Delivery <input type="checkbox"/> Signature Confirmation™</p> <p><input type="checkbox"/> Collect on Delivery <input type="checkbox"/> Signature Confirmation Restricted Delivery</p> <p><input type="checkbox"/> Collect on Delivery Restricted Delivery</p> <p><input type="checkbox"/> Insured Mail</p> <p><input type="checkbox"/> Insured Mail Restricted Delivery (over \$500)</p>		
PS Form 3811, July 2020 PSN 7530-02-000-9053		Domestic Return Receipt

7020 0640 0000 0304 0930

U.S. Postal Service™
CERTIFIED MAIL® RECEIPT
Domestic Mail Only

For delivery information, visit our website at www.usps.com®.

OFFICIAL USE

Certified Mail Fee \$ _____

Extra Services & Fees (check box, add fee as appropriate)

Return Receipt (hardcopy) \$ _____

Return Receipt (electronic) \$ _____

Certified Mail Restricted Delivery \$ _____

Adult Signature Required \$ _____

Adult Signature Restricted Delivery \$ _____

Postage \$ _____

Total Postage and Fees \$ **7.90**

Postmark Here

Crump Energy Partners III, LLC
 PO Box 50820
 Midland, TX 79710
 23255 - V-F Petroleum Angell Ranch NSU (Offset)

PS Form 3800, April 2015 PSN 7530-02-000-9047 See Reverse for Instructions

SENDER: COMPLETE THIS SECTION	COMPLETE THIS SECTION ON DELIVERY
<ul style="list-style-type: none"> Complete items 1, 2, and 3. Print your name and address on the reverse so that we can return the card to you. Attach this card to the back of the mailpiece, or on the front if space permits. 	<p>A. Signature <input checked="" type="checkbox"/> Agent <input type="checkbox"/> Addressee</p> <p>B. Received by (Printed Name) <i>G. M. ...</i></p> <p>C. Date of Delivery DEC 27 2022</p> <p>D. Is delivery address different from item? <input type="checkbox"/> Yes If YES, enter delivery address below: <input type="checkbox"/> No</p> <p>Hinkle Shanor LLP Santa Fe NM 87504</p>
<p>1. Article Addressed to:</p> <p>Crump Energy Partners III, LLC PO Box 50820 Midland, TX 79710 23255 - V-F Petroleum Angell Ranch NSU (Offset)</p> <p>9590 9402 7543 2098 9438 15</p>	<p>3. Service Type</p> <p><input type="checkbox"/> Adult Signature <input type="checkbox"/> Priority Mail Express®</p> <p><input type="checkbox"/> Adult Signature Restricted Delivery <input type="checkbox"/> Registered Mail™</p> <p><input type="checkbox"/> Certified Mail® <input type="checkbox"/> Registered Mail Restricted Delivery</p> <p><input type="checkbox"/> Certified Mail Restricted Delivery <input type="checkbox"/> Signature Confirmation™</p> <p><input type="checkbox"/> Collect on Delivery <input type="checkbox"/> Signature Confirmation Restricted Delivery</p> <p><input type="checkbox"/> Collect on Delivery Restricted Delivery</p> <p><input type="checkbox"/> Insured Mail</p> <p><input type="checkbox"/> Insured Mail Restricted Delivery (over \$500)</p>
<p>2. Article Number (Transfer from service label)</p> <p>7020 0640 0000 0304 0930</p>	

PS Form 3811, July 2020 PSN 7530-02-000-9053 Domestic Return Receipt

U.S. Postal Service™
CERTIFIED MAIL® RECEIPT
Domestic Mail Only

For delivery information, visit our website at www.usps.com®.

OFFICIAL USE

7020 0640 0000 0304 0947

Certified Mail Fee	\$
Extra Services & Fees (check box, add fee as appropriate)	
<input type="checkbox"/> Return Receipt (hardcopy)	\$
<input type="checkbox"/> Return Receipt (electronic)	\$
<input type="checkbox"/> Certified Mail Restricted Delivery	\$
<input type="checkbox"/> Adult Signature Required	\$
<input type="checkbox"/> Adult Signature Restricted Delivery	\$

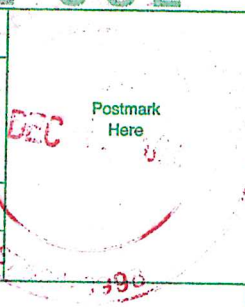

Postage	\$
Total Postage and Fees	\$

Sent To
 Devon Energy Co. LP
 333 W Sheridan Ave
 Oklahoma City, OK 73102-5010
 23255 - V-F Petroleum Angell Ranch NSU (Offset)

PS Form 3800, April 2015 PSN 7530-02-000-9047 See Reverse for Instructions

SENDER: COMPLETE THIS SECTION

- Complete items 1, 2, and 3.
- Print your name and address on the reverse so that we can return the card to you.
- Attach this card to the back of the mailpiece, or on the front if space permits.

1. Article Addressed to:
 Devon Energy Co. LP
 333 W Sheridan Ave
 Oklahoma City, OK 73102-5010
 23255 - V-F Petroleum Angell Ranch NSU (Offset)



2. Article Number (Transfer from service label)
 7020 0640 0000 0304 0947

PS Form 3811, July 2020 PSN 7530-02-000-9053

COMPLETE THIS SECTION ON DELIVERY

A. Signature
 X [Signature]
 Agent
 Addressee

B. Received by (Printed Name) [Signature]
 C. Date of Delivery
 DEC 27 2022

D. Is delivery address different from item 1? Yes
 If YES, enter delivery address below: No

RECEIVED

DEC 27 2022

3. Service Type

<input type="checkbox"/> Adult Signature	<input type="checkbox"/> Priority Mail Express®
<input type="checkbox"/> Adult Signature Restricted Delivery	<input type="checkbox"/> Registered Mail™
<input type="checkbox"/> Certified Mail®	<input type="checkbox"/> Registered Mail Restricted Delivery
<input type="checkbox"/> Certified Mail Restricted Delivery	<input type="checkbox"/> Signature Confirmation™
<input type="checkbox"/> Collect on Delivery	<input type="checkbox"/> Signature Confirmation Restricted Delivery
<input type="checkbox"/> Collect on Delivery Restricted Delivery	<input type="checkbox"/> Insured Mail
<input type="checkbox"/> Insured Mail	<input type="checkbox"/> Insured Mail Restricted Delivery (over \$500)

Domestic Return Receipt

7021 0950 0002 0371 4290

U.S. Postal Service™
CERTIFIED MAIL® RECEIPT
 Domestic Mail Only

For delivery information, visit our website at www.usps.com®

OFFICIAL USE

Certified Mail Fee
 \$ _____

Extra Services & Fees (check box, add fee as appropriate)

<input type="checkbox"/> Return Receipt (hardcopy)	\$ _____
<input type="checkbox"/> Return Receipt (electronic)	\$ _____
<input type="checkbox"/> Certified Mail Restricted Delivery	\$ _____
<input type="checkbox"/> Adult Signature Required	\$ _____
<input type="checkbox"/> Adult Signature Restricted Delivery	\$ _____

Postage
 \$ _____

Total Postage and Fees
 \$ _____

Sent To
 Street and Apt. No. EOG Resources Inc.
 5509 Champions Drive
 Midland, TX 79706
 City, State, ZIP+4 23255 - V-F Petroleum Angell Ranch NSU (Offset)

PS Form 3800, April 2015 PSN 7530-02-000-9047 See Reverse for Instructions

SENDER: COMPLETE THIS SECTION	COMPLETE THIS SECTION ON DELIVERY
<ul style="list-style-type: none"> Complete items 1, 2, and 3. Print your name and address on the reverse so that we can return the card to you. Attach this card to the back of the mailpiece, or on the front if space permits. 	<p>A. Signature <input checked="" type="checkbox"/> Agent <input type="checkbox"/> Addressee</p> <p>B. Received by (Printed Name) <input checked="" type="checkbox"/> Yes <input type="checkbox"/> No</p> <p>C. Date of Delivery 12/28</p>
<p>1. Article Addressed to:</p> <p>EOG Resources Inc. 5509 Champions Drive Midland, TX 79706</p> <p>23255 - V-F Petroleum Angell Ranch NSU (Offset)</p>  <p>9590 9402 7543 2098 9384 15</p>	<p>D. Is delivery address different from item 1? <input type="checkbox"/> Yes If YES, enter delivery address below: <input type="checkbox"/> No</p> <p>RECEIVED DEC 27 2022</p>
<p>2. Article Number (Transfer from service label) 7021 0950 0002 0371 4290</p>	<p>3. Service Type <input type="checkbox"/> Adult Signature <input type="checkbox"/> Adult Signature Restricted Delivery <input checked="" type="checkbox"/> Certified Mail® <input type="checkbox"/> Certified Mail Restricted Delivery <input type="checkbox"/> Collect on Delivery <input type="checkbox"/> Collect on Delivery Restricted Delivery <input type="checkbox"/> Insured Mail <input type="checkbox"/> Insured Mail Restricted Delivery (over \$500)</p> <p><input type="checkbox"/> Priority Mail Express® <input type="checkbox"/> Registered Mail™ <input type="checkbox"/> Registered Mail Restricted Delivery <input type="checkbox"/> Signature Confirmation™ <input type="checkbox"/> Signature Confirmation Restricted Delivery</p>
<p>PS Form 3811, July 2020 PSN 7530-02-000-9053</p>	<p>Domestic Return Receipt</p>

7021 0950 0002 0369 6718

U.S. Postal Service™
CERTIFIED MAIL® RECEIPT
 Domestic Mail Only

For delivery information, visit our website at www.usps.com®

OFFICIAL USE

Certified Mail Fee \$ _____

Extra Services & Fees (check box, add fee as appropriate)

Return Receipt (hardcopy) \$ _____

Return Receipt (electronic) \$ _____

Certified Mail Restricted Delivery \$ _____

Adult Signature Required \$ _____

Adult Signature Restricted Delivery \$ _____

Postage \$ _____

Total Postage and Fees \$ _____

Sent To Highland (Texas) Energy Co.
 Street and Apt. 1 11886 Greenville Ave Ste 106
 Dallas, TX 75243
 City, State, ZIP+4 23255 - V-F Petroleum Angell Ranch NSU (Offset)

PS Form 3800, April 2015 PSN 7530-02-000-9047 See Reverse for Instructions

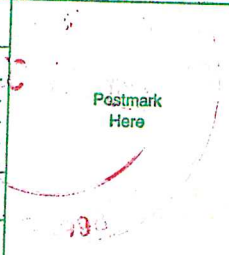

SENDER: COMPLETE THIS SECTION

- Complete items 1, 2, and 3.
- Print your name and address on the reverse so that we can return the card to you.
- Attach this card to the back of the mailpiece, or on the front if space permits.

1. Article Addressed to:

Highland (Texas) Energy Co.
 11886 Greenville Ave Ste 106
 Dallas, TX 75243
 23255 - V-F Petroleum Angell Ranch NSU (Offset)

2. Article Number (Transfer from service label)
 9590 9402 7543 2098 9378 21
 7021 0950 0002 0369 6718

COMPLETE THIS SECTION ON DELIVERY

A. Signature *[Signature]* Agent
 Addressee

B. Received by (Printed Name) _____

C. Date of Delivery *12/19*

D. Is delivery address different from item 1? Yes
 If YES, enter delivery address below: No

RECEIVED
 DEC 27 2022

3. Service Type *USPS Certified Mail*
 Adult Signature Restricted Delivery
 Certified Mail®
 Certified Mail Restricted Delivery
 Collect on Delivery
 Collect on Delivery Restricted Delivery
 Insured Mail
 Insured Mail Restricted Delivery (over \$500)

Priority Mail Express®
 Registered Mail™
 Registered Mail Restricted Delivery
 Signature Confirmation™
 Signature Confirmation Restricted Delivery

PS Form 3811, July 2020 PSN 7530-02-000-9053 Domestic Return Receipt

7021 0950 0002 0369 6725

U.S. Postal Service™
CERTIFIED MAIL® RECEIPT
 Domestic Mail Only

For delivery information, visit our website at www.usps.com®.

OFFICIAL USE

Certified Mail Fee \$ _____

Extra Services & Fees (check box, add fee as appropriate)

Return Receipt (hardcopy) \$ _____

Return Receipt (electronic) \$ _____

Certified Mail Restricted Delivery \$ _____

Adult Signature Required \$ _____

Adult Signature Restricted Delivery \$ _____

Postage \$ _____

Total Postage and Fees \$ _____

Sent To Jamesco Operating Company Inc.
 Street a 6300 Midway Rd
 Haltom City, TX 76117
 City, Sta 23255 - V-F Petroleum Angell Ranch NSU (Offset)

PS Form 3800, April 2015 PSN 7530-02-000-9047 See Reverse for Instructions

SENDER: COMPLETE THIS SECTION	COMPLETE THIS SECTION ON DELIVERY
<ul style="list-style-type: none"> Complete items 1, 2, and 3. Print your name and address on the reverse so that we can return the card to you. Attach this card to the back of the mailpiece, or on the front if space permits. 	<p>A. Signature <i>Rhodes</i> <input checked="" type="checkbox"/> Agent <input type="checkbox"/> Addressee</p> <p>B. Received by (Printed Name) <i>Rhodes</i> C. Date of Delivery <i>12/27/22</i></p> <p>D. Is delivery address different from item 1? <input type="checkbox"/> Yes <input checked="" type="checkbox"/> No If YES, enter delivery address below:</p>
<p>1. Article Addressed to:</p> <p>Jamesco Operating Company Inc. 6300 Midway Rd Haltom City, TX 76117</p> <p>23255 - V-F Petroleum Angell Ranch NSU (Offset)</p>  <p>9590 9402 7543 2098 9438 53</p>	<p>RECEIVED</p> <p>DEC 27 2022</p> <p>Hinkle Shanor LLP</p>
<p>2. Article Number (Transfer from service label)</p> <p>7021 0950 0002 0369 6725</p>	<p>3. Service Type Santa Fe NM 87504</p> <p><input type="checkbox"/> Adult Signature <input type="checkbox"/> Priority Mail Express®</p> <p><input type="checkbox"/> Adult Signature Restricted Delivery <input type="checkbox"/> Registered Mail™</p> <p><input checked="" type="checkbox"/> Certified Mail® <input type="checkbox"/> Registered Mail Restricted Delivery</p> <p><input type="checkbox"/> Certified Mail Restricted Delivery <input type="checkbox"/> Signature Confirmation™</p> <p><input type="checkbox"/> Collect on Delivery <input type="checkbox"/> Signature Confirmation Restricted Delivery</p> <p><input type="checkbox"/> Collect on Delivery Restricted Delivery</p> <p><input type="checkbox"/> Insured Mail</p> <p><input type="checkbox"/> Insured Mail Restricted Delivery (over \$500)</p>
PS Form 3811, July 2020 PSN 7530-02-000-9053	Domestic Return Receipt

7021 0950 0002 0369 6756

U.S. Postal Service™
CERTIFIED MAIL® RECEIPT
 Domestic Mail Only

For delivery information, visit our website at www.usps.com®.

OFFICIAL USE

Certified Mail Fee	\$	Postmark Here
Extra Services & Fees (check box, add fee as appropriate)		
<input type="checkbox"/> Return Receipt (hardcopy)	\$	
<input type="checkbox"/> Return Receipt (electronic)	\$	
<input type="checkbox"/> Certified Mail Restricted Delivery	\$	
<input type="checkbox"/> Adult Signature Required	\$	
<input type="checkbox"/> Adult Signature Restricted Delivery	\$	
Postage	\$	
Total Postage and Fees	\$	

Sent To: Mewbourne Development Corp.
 Street and Apt. PO Box 7698
 Tyler, TX 75711
 City, State, ZIP 23255 - V-F Petroleum Angell Ranch NSU (Offset)

PS Form 3800, April 2015 PSN 7530-02-000-9047 See Reverse for Instructions

SENDER: COMPLETE THIS SECTION	COMPLETE THIS SECTION ON DELIVERY
<ul style="list-style-type: none"> Complete items 1, 2, and 3. Print your name and address on the reverse so that we can return the card to you. Attach this card to the back of the mailpiece, or on the front if space permits. 	<p>A. Signature <input checked="" type="checkbox"/> <i>[Signature]</i> <input type="checkbox"/> Agent <input type="checkbox"/> Addressee</p> <p>B. Received by (Printed Name) <i>G. Argote</i></p> <p>C. Date of Delivery <i>12-27-22</i></p> <p>D. Is delivery address different from item 1? <input type="checkbox"/> Yes If YES, enter delivery address below: <input type="checkbox"/> No</p>
<p>1. Article Addressed to:</p> <p>Mewbourne Development Corp. PO Box 7698 Tyler, TX 75711</p> <p>23255 - V-F Petroleum Angell Ranch NSU (Offset)</p>  <p>9590 9402 7543 2098 9378 14</p>	<p>RECEIVED</p> <p>JAN - 3 2023</p>
<p>2. Article Number (Transfer from service label) 7021 0950 0002 0369 6756</p>	<p>3. Service Type <i>Hinkle Shanor LLP</i> <input type="checkbox"/> Adult Signature <input type="checkbox"/> Adult Signature Restricted Delivery <input checked="" type="checkbox"/> Certified Mail® <input type="checkbox"/> Certified Mail Restricted Delivery <input type="checkbox"/> Collect on Delivery <input type="checkbox"/> Collect on Delivery Restricted Delivery <input type="checkbox"/> Insured Mail <input type="checkbox"/> Insured Mail Restricted Delivery (over \$500)</p> <p><i>Santa Fe NM 87506</i></p> <p><input type="checkbox"/> Priority Mail Express® <input type="checkbox"/> Registered Mail™ <input type="checkbox"/> Registered Mail Restricted Delivery <input type="checkbox"/> Signature Confirmation™ <input type="checkbox"/> Signature Confirmation Restricted Delivery</p>
PS Form 3811, July 2020 PSN 7530-02-000-9053	Domestic Return Receipt

7021 0950 0002 0369 6749

U.S. Postal Service
CERTIFIED MAIL® RECEIPT
 Domestic Mail Only

For delivery information, visit our website at www.usps.com®.

OFFICIAL USE

Certified Mail Fee
 \$ _____

Extra Services & Fees (check box, add fee as appropriate)

Return Receipt (hardcopy) \$ _____

Return Receipt (electronic) \$ _____

Certified Mail Restricted Delivery \$ _____

Adult Signature Required \$ _____

Adult Signature Restricted Delivery \$ _____

Postage
 \$ _____

Total Postage and Fees
 \$ _____

Sent To
 Mewbourne Oil Company
 Street address: 500 W Texas Ave Suite 1020
 Midland, TX 79701
 City, State: 23255 - V-F Petroleum Angell Ranch NSU (Offset)

PS Form 3800, April 2015 PSN 7530-02-000-9047 See Reverse for Instructions

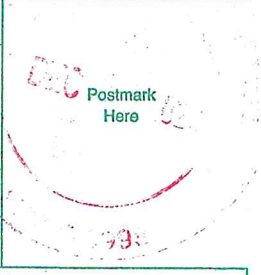

SENDER: COMPLETE THIS SECTION	COMPLETE THIS SECTION ON DELIVERY
<ul style="list-style-type: none"> Complete items 1, 2, and 3. Print your name and address on the reverse so that we can return the card to you. Attach this card to the back of the mailpiece, or on the front if space permits. 	<p>A. Signature <input checked="" type="checkbox"/> <i>[Signature]</i> <input type="checkbox"/> Agent <input type="checkbox"/> Addressee</p> <p>B. Received by (Printed Name) <input checked="" type="checkbox"/> <i>[Name]</i></p> <p>C. Date of Delivery <input checked="" type="checkbox"/> <i>12/21/22</i></p> <p>D. Is delivery address different from item 1? <input type="checkbox"/> Yes If YES, enter delivery address below <input type="checkbox"/> No</p>
<p>1. Article Addressed to:</p> <p>Mewbourne Oil Company 500 W Texas Ave Suite 1020 Midland, TX 79701</p> <p>23255 - V-F Petroleum Angell Ranch NSU (Offset)</p> <p>9590 9402 7543 2098 9377 46</p>	<p>RECEIVED DEC 21 2022</p> <p>Hinkle Shanor LLP</p>
<p>2. Article Number (Transfer from envelope)</p> <p>7021 0950 0002 0369 6749</p>	<p>3. Service Type <input type="checkbox"/> Adult Signature <input checked="" type="checkbox"/> Santa Fe NM 87504 <input type="checkbox"/> Priority Mail Express® <input type="checkbox"/> Adult Signature Restricted Delivery <input type="checkbox"/> Registered Mail™ <input checked="" type="checkbox"/> Certified Mail® <input type="checkbox"/> Registered Mail Restricted Delivery <input type="checkbox"/> Certified Mail Restricted Delivery <input type="checkbox"/> Signature Confirmation™ <input type="checkbox"/> Collect on Delivery <input type="checkbox"/> Signature Confirmation Restricted Delivery <input type="checkbox"/> Collect on Delivery Restricted Delivery <input type="checkbox"/> Insured Mail <input type="checkbox"/> Insured Mail (over \$500)</p>
PS Form 3811, July 2020 PSN 7530-02-000-9053	Domestic Return Receipt

U.S. Postal Service™
CERTIFIED MAIL® RECEIPT
Domestic Mail Only

For delivery information, visit our website at www.usps.com®.

OFFICIAL USE

7021 0350 0001 3336 1560

Certified Mail Fee \$ _____

Extra Services & Fees (check box, add fee as appropriate)

Return Receipt (hardcopy) \$ _____

Return Receipt (electronic) \$ _____

Certified Mail Restricted Delivery \$ _____

Adult Signature Required \$ _____

Adult Signature Restricted Delivery \$ _____



Postage \$ _____

Total Postage and Fees \$ _____

Sent To Oxy USA Inc.
Street and No. 5 Greenway Plz Ste 110
Houston, TX 77056-2724
City, State, ZIP+4® 23255 - V-F Petroleum Angell Ranch NSU (Offset)

PS Form 3800, April 2015 PSN 7530-02-000-9047 See Reverse for Instructions

SENDER: COMPLETE THIS SECTION

- Complete items 1, 2, and 3.
- Print your name and address on the reverse so that we can return the card to you.
- Attach this card to the back of the mailpiece, or on the front if space permits.

1. Article Addressed to:

Oxy USA Inc.
5 Greenway Plz Ste 110
Houston, TX 77056-2724
23255 - V-F Petroleum Angell Ranch NSU (Offset)



9590 9402 7543 2098 9377 91

2. Article Number (transfer from service label)
7021 0350 0001 3336 1560

COMPLETE THIS SECTION ON DELIVERY

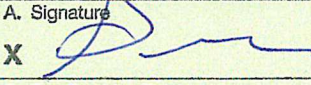
A. Signature  Agent Addressee

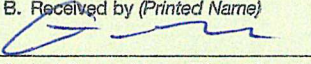
B. Received by (Printed Name)  C. Date of Delivery 12-19-22

D. Is delivery address different from item 1? Yes No
If YES, enter delivery address below:

RECEIVED
DEC 27 2022

3. Service Type **Hinkle Shannon** Mail Express® Registered Mail™
Santa Fe NM 87504 Registered Mail Restricted Delivery Signature Confirmation™
 Certified Mail® Signature Confirmation Restricted Delivery
 Certified Mail Restricted Delivery Signature Confirmation Restricted Delivery
 Collect on Delivery Insured Mail
 Collect on Delivery Restricted Delivery Insured Mail Restricted Delivery (over \$500)

PS Form 3811, July 2020 PSN 7530-02-000-9053 Domestic Return Receipt

7021 0350 0001 3336 1553

U.S. Postal Service™
CERTIFIED MAIL® RECEIPT
Domestic Mail Only

For delivery information, visit our website at www.usps.com®.

OFFICIAL USE

Certified Mail Fee \$ _____

Extra Services & Fees (check box, add fee as appropriate)

Return Receipt (hardcopy) \$ _____

Return Receipt (electronic) \$ _____

Certified Mail Restricted Delivery \$ _____

Adult Signature Required \$ _____

Adult Signature Restricted Delivery \$ _____

Postage \$ _____



Total Postage and Fees \$ _____

Sent To _____

Oxy USA Inc.
 Street and Apt. No., 5 Greenway Plz Ste 110
 Houston, TX 77046-0521
 City, State, ZIP+4® _____
 23255 - V-F Petroleum Angell Ranch NSU (Offset)

PS Form 3800, April 2015 PSN 7530-02-000-9047 See Reverse for Instructions

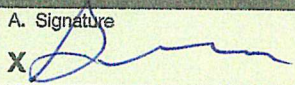
Postmark Here

SENDER: COMPLETE THIS SECTION	COMPLETE THIS SECTION ON DELIVERY
<ul style="list-style-type: none"> Complete items 1, 2, and 3. Print your name and address on the reverse so that we can return the card to you. Attach this card to the back of the mailpiece, or on the front if space permits. 	<p>A. Signature  <input checked="" type="checkbox"/> Agent <input type="checkbox"/> Addressee</p> <p>B. Received by (Printed Name) _____</p> <p>C. Date of Delivery 12-19-22</p> <p>D. Is delivery address different from item 1? <input type="checkbox"/> Yes If YES, enter delivery address below: <input type="checkbox"/> No</p>
<p>Oxy USA Inc. 5 Greenway Plz Ste 110 Houston, TX 77046-0521 23255 - V-F Petroleum Angell Ranch NSU (Offset)</p>  <p>9590 9402 7543 2098 9378 07</p>	<p>RECEIVED DEC 27 2022</p> <p>Finkle Shanor LLP Santa Fe, NM 87501</p>
<p>2. Article Number (Transfer from service label) 7021 0350 0001 3336 1553</p>	<p>3. Service Type</p> <p><input type="checkbox"/> Adult Signature</p> <p><input type="checkbox"/> Adult Signature Restricted Delivery</p> <p><input checked="" type="checkbox"/> Certified Mail®</p> <p><input type="checkbox"/> Certified Mail Restricted Delivery</p> <p><input type="checkbox"/> Collect on Delivery</p> <p><input type="checkbox"/> Collect on Delivery Restricted Delivery</p> <p><input type="checkbox"/> Insured Mail</p> <p><input type="checkbox"/> Insured Mail Restricted Delivery (over \$500)</p> <p><input type="checkbox"/> Priority Mail Express®</p> <p><input type="checkbox"/> Registered Mail™</p> <p><input type="checkbox"/> Registered Mail Restricted Delivery</p> <p><input type="checkbox"/> Signature Confirmation™</p> <p><input type="checkbox"/> Signature Confirmation Restricted Delivery</p>
<p>PS Form 3811, July 2020 PSN 7530-02-000-9053</p>	<p>Domestic Return Receipt</p>

U.S. Postal Service™
CERTIFIED MAIL® RECEIPT
Domestic Mail Only

For delivery information, visit our website at www.usps.com®.

OFFICIAL USE

<p>Certified Mail Fee \$ _____</p> <p>Extra Services & Fees (check box, add fee as appropriate)</p> <p><input type="checkbox"/> Return Receipt (hardcopy) \$ _____</p> <p><input type="checkbox"/> Return Receipt (electronic) \$ _____</p> <p><input type="checkbox"/> Certified Mail Restricted Delivery \$ _____</p> <p><input type="checkbox"/> Adult Signature Required \$ _____</p> <p><input type="checkbox"/> Adult Signature Restricted Delivery \$ _____</p> <p>Postage \$ _____</p> <p>Total Postage and Fees \$ _____</p> <p>Sent To Street and Apt. No., Oxy Y-1 Company 5 Greenway Plaza Ste 110 Houston, TX 77046 City, State, ZIP+4® 23255 - V-F Petroleum Angell Ranch NSU (Offset)</p>	<p>Postmark Here</p>
---	--------------------------

PS Form 3800, April 2015 PSN 7530-02-000-9047 See Reverse for Instructions

7020 0640 0000 0304 0954

SENDER: COMPLETE THIS SECTION	COMPLETE THIS SECTION ON DELIVERY
<ul style="list-style-type: none"> ■ Complete items 1, 2, and 3. ■ Print your name and address on the reverse so that we can return the card to you. ■ Attach this card to the back of the mailpiece, or on the front if space permits. 	<p>A. Signature X </p> <p style="text-align: right;"><input checked="" type="checkbox"/> Agent <input type="checkbox"/> Addressee</p> <p>B. Received by (Printed Name) C. Date of Delivery 12-19-22</p> <p>D. Is delivery address different from item 1? Yes If YES, enter delivery address below. No</p>
<p>Oxy Y-1 Company 5 Greenway Plaza Ste 110 Houston, TX 77046</p> <p style="font-size: 0.8em;">23255 - V-F Petroleum Angell Ranch NSU (Offset)</p> <p style="text-align: center;">9590 9402 7543 2098 9436 48</p>	<p>RECEIVED</p> <p>DEC 27 2022</p> <p>Hinkle Shanor LLP</p> <p style="font-size: 0.8em;">Santa Fe NM 87504</p>
<p>2. Article Number (Transfer from service label) 7020 0640 0000 0304 0954</p>	<p>3. Service Type</p> <p><input type="checkbox"/> Adult Signature <input type="checkbox"/> Priority Mail Express®</p> <p><input type="checkbox"/> Adult Signature Restricted Delivery <input type="checkbox"/> Registered Mail™</p> <p><input checked="" type="checkbox"/> Certified Mail® <input type="checkbox"/> Registered Mail Restricted Delivery</p> <p><input type="checkbox"/> Certified Mail Restricted Delivery <input type="checkbox"/> Signature Confirmation™</p> <p><input type="checkbox"/> Collect on Delivery <input type="checkbox"/> Signature Confirmation Restricted Delivery</p> <p><input type="checkbox"/> Collect on Delivery Restricted Delivery <input type="checkbox"/> Insured Mail</p> <p><input type="checkbox"/> Insured Mail <input type="checkbox"/> Insured Mail Restricted Delivery (over \$500)</p>
PS Form 3811, July 2020 PSN 7530-02-000-9053	Domestic Return Receipt

7020 0640 0000 0304 0961

U.S. Postal Service™
CERTIFIED MAIL® RECEIPT
 Domestic Mail Only

For delivery information, visit our website at www.usps.com®

OFFICIAL USE

Certified Mail Fee	\$
Extra Services & Fees (check box, add fee as appropriate)	
<input type="checkbox"/> Return Receipt (hardcopy)	\$
<input type="checkbox"/> Return Receipt (electronic)	\$
<input type="checkbox"/> Certified Mail Restricted Delivery	\$
<input type="checkbox"/> Adult Signature Required	\$
<input type="checkbox"/> Adult Signature Restricted Delivery	\$
Postage	\$
Total Postage and Fees	\$

Sent To: PBEX, LLC
 Street and Apt. 1: 5600 N May Ave Ste 320
 City, State, ZIP+4: Oklahoma City, OK 73112
 23255 - V-F Petroleum Angell Ranch NSU (Offset)

Postmark Here

PS Form 3800, April 2015 PSN 7530-02-000-9047 See Reverse for Instructions

SENDER: COMPLETE THIS SECTION	COMPLETE THIS SECTION ON DELIVERY																
<ul style="list-style-type: none"> Complete items 1, 2, and 3. Print your name and address on the reverse so that we can return the card to you. Attach this card to the back of the mailpiece, or on the front if space permits. 	<p>A. Signature <input checked="" type="checkbox"/> Agent <input type="checkbox"/> Addressee</p> <p>B. Received by (Printed Name) _____ C. Date of Delivery _____</p>																
<p>1. Article Addressed to:</p> <p>PBEX, LLC 5600 N May Ave Ste 320 Oklahoma City, OK 73112 23255 - V-F Petroleum Angell Ranch NSU (Offset)</p>	<p>D. Is delivery address different from item 1? <input type="checkbox"/> Yes <input type="checkbox"/> No If Yes, enter delivery address below</p> <p>RECEIVED DEC 27 2022 Hinkle Shanor LLP Santa Fe NM 87504</p>																
<p>2. Article Number (Transfer from service label) 7020 0640 0000 0304 0961</p>	<p>3. Service Type</p> <table border="0"> <tr> <td><input type="checkbox"/> Adult Signature</td> <td><input type="checkbox"/> Priority Mail Express®</td> </tr> <tr> <td><input type="checkbox"/> Adult Signature Restricted Delivery</td> <td><input type="checkbox"/> Registered Mail™</td> </tr> <tr> <td><input checked="" type="checkbox"/> Certified Mail®</td> <td><input type="checkbox"/> Registered Mail Restricted Delivery</td> </tr> <tr> <td><input type="checkbox"/> Certified Mail Restricted Delivery</td> <td><input type="checkbox"/> Signature Confirmation™</td> </tr> <tr> <td><input type="checkbox"/> Collect on Delivery</td> <td><input type="checkbox"/> Signature Confirmation Restricted Delivery</td> </tr> <tr> <td><input type="checkbox"/> Collect on Delivery Restricted Delivery</td> <td></td> </tr> <tr> <td><input type="checkbox"/> Insured Mail</td> <td></td> </tr> <tr> <td><input type="checkbox"/> Insured Mail Restricted Delivery (over \$500)</td> <td></td> </tr> </table>	<input type="checkbox"/> Adult Signature	<input type="checkbox"/> Priority Mail Express®	<input type="checkbox"/> Adult Signature Restricted Delivery	<input type="checkbox"/> Registered Mail™	<input checked="" type="checkbox"/> Certified Mail®	<input type="checkbox"/> Registered Mail Restricted Delivery	<input type="checkbox"/> Certified Mail Restricted Delivery	<input type="checkbox"/> Signature Confirmation™	<input type="checkbox"/> Collect on Delivery	<input type="checkbox"/> Signature Confirmation Restricted Delivery	<input type="checkbox"/> Collect on Delivery Restricted Delivery		<input type="checkbox"/> Insured Mail		<input type="checkbox"/> Insured Mail Restricted Delivery (over \$500)	
<input type="checkbox"/> Adult Signature	<input type="checkbox"/> Priority Mail Express®																
<input type="checkbox"/> Adult Signature Restricted Delivery	<input type="checkbox"/> Registered Mail™																
<input checked="" type="checkbox"/> Certified Mail®	<input type="checkbox"/> Registered Mail Restricted Delivery																
<input type="checkbox"/> Certified Mail Restricted Delivery	<input type="checkbox"/> Signature Confirmation™																
<input type="checkbox"/> Collect on Delivery	<input type="checkbox"/> Signature Confirmation Restricted Delivery																
<input type="checkbox"/> Collect on Delivery Restricted Delivery																	
<input type="checkbox"/> Insured Mail																	
<input type="checkbox"/> Insured Mail Restricted Delivery (over \$500)																	

PS Form 3811, July 2020 PSN 7530-02-000-9053 Domestic Return Receipt

7020 0640 0000 0304 0978

U.S. Postal Service™
CERTIFIED MAIL® RECEIPT
 Domestic Mail Only

For delivery information, visit our website at www.usps.com®.

OFFICIAL USE

Certified Mail Fee \$ _____

Extra Services & Fees (check box, add fee as appropriate)

Return Receipt (hardcopy) \$ _____

Return Receipt (electronic) \$ _____

Certified Mail Restricted Delivery \$ _____

Adult Signature Required \$ _____

Adult Signature Restricted Delivery \$ _____

Postage \$ _____

Total Postage and Fees \$ _____

Sent To Penroc Oil Corp.
 Street and Address: 1515 W Calle Sur St. Ste 174
 Hobbs, NM 88240-0998
 City, State, Zip: 23255 - V-F Petroleum Angell Ranch NSU (Offset)

PS Form 3800, April 2015 PSN 7530-02-000-9047 See Reverse for Instructions

Postmark Here

SENDER: COMPLETE THIS SECTION	COMPLETE THIS SECTION ON DELIVERY
<ul style="list-style-type: none"> Complete items 1, 2, and 3. Print your name and address on the reverse so that we can return the card to you. Attach this card to the back of the mailpiece, or on the front if space permits. 	<p>A. Signature <input checked="" type="checkbox"/> M. Allman <input type="checkbox"/> Agent <input type="checkbox"/> Addressee</p> <p>B. Received by (Printed Name) M. Allman</p> <p>C. Date of Delivery DEC 27 2022</p> <p>D. Is delivery address different from item 1? <input type="checkbox"/> Yes <input checked="" type="checkbox"/> No If YES, enter delivery address below: Hinkle Shanor LLP Santa Fe NM 87504</p>
<p>1. Article Addressed to:</p> <p>Penroc Oil Corp. 1515 W Calle Sur St. Ste 174 Hobbs, NM 88240-0998 23255 - V-F Petroleum Angell Ranch NSU (Offset)</p>	<p>3. Service Type</p> <p><input type="checkbox"/> Adult Signature <input type="checkbox"/> Priority Mail Express®</p> <p><input type="checkbox"/> Adult Signature Restricted Delivery <input type="checkbox"/> Registered Mail™</p> <p><input checked="" type="checkbox"/> Certified Mail® <input type="checkbox"/> Registered Mail Restricted Delivery</p> <p><input checked="" type="checkbox"/> Certified Mail Restricted Delivery <input type="checkbox"/> Signature Confirmation™</p> <p><input type="checkbox"/> Collect on Delivery <input type="checkbox"/> Signature Confirmation Restricted Delivery</p> <p><input type="checkbox"/> Collect on Delivery Restricted Delivery</p> <p><input type="checkbox"/> Insured Mail</p> <p><input type="checkbox"/> Insured Mail Restricted Delivery</p>
<p>2. Article Number (Transfer from service label)</p> <p>7020 0640 0000 0304 0978</p>	<p>9590 9402 7543 2098 9437 78</p>
<p>PS Form 3811, July 2020 PSN 7530-02-000-9053</p>	<p>Domestic Return Receipt</p>

7020 0640 0000 0304 0985

U.S. Postal Service™
CERTIFIED MAIL® RECEIPT
 Domestic Mail Only

For delivery information, visit our website at www.usps.com®.

OFFICIAL USE

Certified Mail Fee
 \$ _____

Extra Services & Fees (check box, add fee as appropriate)

Return Receipt (hardcopy) \$ _____

Return Receipt (electronic) \$ _____

Certified Mail Restricted Delivery \$ _____

Adult Signature Required \$ _____

Adult Signature Restricted Delivery \$ _____

Postage
 \$ _____

Total Postage and Fees
 \$ _____

Postmark Here

Sent To
 Sabinal Energy Operating, LLC
 1780 Hughes Landing Blvd Ste 1200
 The Woodlands, TX 77380

Street and Apt. # _____

City, State, ZIP+4® 23255 - V-F Petroleum Angell Ranch NSU (Offset) _____

PS Form 3800, April 2015 PSN 7530-02-000-9047 See Reverse for Instructions

SENDER: COMPLETE THIS SECTION	COMPLETE THIS SECTION ON DELIVERY
<ul style="list-style-type: none"> Complete items 1, 2, and 3. Print your name and address on the reverse so that we can return the card to you. Attach this card to the back of the mailpiece, or on the front if space permits. 	<p>A. Signature <input checked="" type="checkbox"/> <i>Jammy Smith</i> <input type="checkbox"/> Agent <input type="checkbox"/> Addressee</p> <p>B. Received by (Printed Name) <i>Jammy Smith</i></p> <p>C. Date of Delivery <i>DEC 27 2022</i></p> <p>D. Is delivery address different from item 1? <input type="checkbox"/> Yes If YES, enter delivery address below: <input checked="" type="checkbox"/> No</p>
<p>1. Article Addressed to:</p> <p>Sabinal Energy Operating, LLC 1780 Hughes Landing Blvd Ste 1200 The Woodlands, TX 77380</p> <p>23255 - V-F Petroleum Angell Ranch NSU (Offset)</p>  <p>9590 9402 7543 2098 9437 85</p>	<p>Hinkle-Shaner LLP 5000 Santa Fe NM 87504</p> <p>3. Service Type <input type="checkbox"/> Adult Signature <input type="checkbox"/> Adult Signature Restricted Delivery <input type="checkbox"/> Certified Mail® <input checked="" type="checkbox"/> Certified Mail Restricted Delivery <input type="checkbox"/> Collect on Delivery <input type="checkbox"/> Collect on Delivery Restricted Delivery <input type="checkbox"/> Insured Mail <input type="checkbox"/> Insured Mail Restricted Delivery (over \$500)</p> <p><input type="checkbox"/> Priority Mail Express® <input type="checkbox"/> Registered Mail™ <input type="checkbox"/> Registered Mail Restricted Delivery <input type="checkbox"/> Signature Confirmation™ <input type="checkbox"/> Signature Confirmation Restricted Delivery</p>
<p>2. Article Number (Transfer from service label)</p> <p>7020 0640 0000 0304 0985</p>	
PS Form 3811, July 2020 PSN 7530-02-000-9053	Domestic Return Receipt

U.S. Postal Service™ CERTIFIED MAIL® RECEIPT

Domestic Mail Only

For delivery information, visit our website at www.usps.com®.

OFFICIAL USE

7020 0640 0000 0304 0992

Certified Mail Fee
\$ _____

Extra Services & Fees (check box, add fee as appropriate)

Return Receipt (hardcopy) \$ _____

Return Receipt (electronic) \$ _____

Certified Mail Restricted Delivery \$ _____

Adult Signature Required \$ _____

Adult Signature Restricted Delivery \$ _____

Postmark
Here

Postage
\$ _____

Total Postage and Fees
\$ _____

Sent To
Santo Legato, LLC
Street and 11 Greenway Plaza Ste 535
Houston, TX 77046
City, State, 23255 - V-F Petroleum Angell Ranch NSU (Offset)

PS Form 3800, April 2015 PSN 7530-02-000-9047 See Reverse for Instructions

SENDER: COMPLETE THIS SECTION

- Complete items 1, 2, and 3.
- Print your name and address on the reverse so that we can return the card to you.
- Attach this card to the back of the mailpiece, or on the front if space permits.

1. Article Addressed to:

Santo Legato, LLC
11 Greenway Plaza Ste 535
Houston, TX 77046

23255 - V-F Petroleum Angell Ranch NSU (Offset)



9590 9402 7543 2098 9437 92

2. Article Number (Transfer from service label)
7020 0640 0000 0304 0992

COMPLETE THIS SECTION ON DELIVERY

A. Signature
 Agent
 Addressee

B. Received by (Printed Name) Megan West

C. Date of Delivery 12/20/22

D. Is delivery address different from item 1? Yes
If YES, enter delivery address below No

RECEIVED

DEC 27 2022

3. Service Type Santa Fe NM 87504

Adult Signature

Adult Signature Restricted Delivery

Certified Mail®

Certified Mail Restricted Delivery

Collect on Delivery

Collect on Delivery Restricted Delivery

Insured Mail

Insured Mail Restricted Delivery (over \$500)

Priority Mail Express®

Registered Mail™

Registered Mail Restricted Delivery

Signature Confirmation™

Signature Confirmation Restricted Delivery

PS Form 3811, July 2020 PSN 7530-02-000-9053

Domestic Return Receipt

U.S. Postal Service™
CERTIFIED MAIL® RECEIPT
 Domestic Mail Only

For delivery information, visit our website at www.usps.com®.

OFFICIAL USE

Postmark Here

7020 0640 0000 0304 0916

Certified Mail Fee \$ _____ Extra Services & Fees (check box, add fee as appropriate) <input type="checkbox"/> Return Receipt (hardcopy) \$ _____ <input type="checkbox"/> Return Receipt (electronic) \$ _____ <input type="checkbox"/> Certified Mail Restricted Delivery \$ _____ <input type="checkbox"/> Adult Signature Required \$ _____ <input type="checkbox"/> Adult Signature Restricted Delivery \$ _____ Postage \$ _____ Total Postage and Fees \$ _____	
Sent To Snow Operating Company Inc. 6300 Midway Rd. Haltom City, TX 76117 23255 - V-F Petroleum Angell Ranch NSU (Offset)	

PS Form 3800, April 2015 PSN 7530-02-000-9047 See Reverse for Instructions

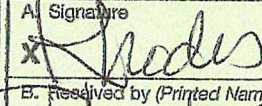
SENDER: COMPLETE THIS SECTION	COMPLETE THIS SECTION ON DELIVERY												
<ul style="list-style-type: none"> ■ Complete items 1, 2, and 3. ■ Print your name and address on the reverse so that we can return the card to you. ■ Attach this card to the back of the mailpiece, or on the front if space permits. <p>1. Article Addressed to:</p> <p style="text-align: center;">Snow Operating Company Inc. 6300 Midway Rd. Haltom City, TX 76117</p> <p style="text-align: center; font-size: 0.8em;">23255 - V-F Petroleum Angell Ranch NSU (Offset)</p>  <p style="text-align: center;">9590 9402 7543 2098 9384 08</p> <p>2. Article Number (Transfer from service label) 7020 0640 0000 0304 0916</p>	<p>A. Signature  <input type="checkbox"/> Agent <input type="checkbox"/> Addressee</p> <p>B. Received by (Printed Name) Rhodes</p> <p>C. Date of Delivery 12/19/22</p> <p>D. Is delivery address different from item 1? <input type="checkbox"/> Yes If YES, enter delivery address below: <input type="checkbox"/> No</p> <div style="text-align: center; border: 2px solid black; padding: 10px; margin: 10px 0;"> <p style="font-size: 2em; font-weight: bold; margin: 0;">RECEIVED</p> <p style="font-size: 1.5em; margin: 0;">DEC 27 2022</p> </div> <p>3. Service Type</p> <table style="width: 100%; font-size: 0.8em;"> <tr> <td><input type="checkbox"/> Adult Signature</td> <td><input type="checkbox"/> Priority Mail Express®</td> </tr> <tr> <td><input type="checkbox"/> Adult Signature Restricted Delivery</td> <td><input type="checkbox"/> Registered Mail™</td> </tr> <tr> <td><input type="checkbox"/> Certified Mail®</td> <td><input type="checkbox"/> Signature Confirmation™</td> </tr> <tr> <td><input type="checkbox"/> Certified Mail Restricted Delivery</td> <td><input type="checkbox"/> Signature Confirmation Restricted Delivery</td> </tr> <tr> <td><input type="checkbox"/> Collect on Delivery</td> <td><input type="checkbox"/> Insured Mail</td> </tr> <tr> <td><input type="checkbox"/> Collect on Delivery Restricted Delivery</td> <td><input type="checkbox"/> Insured Mail Restricted Delivery (over \$500)</td> </tr> </table>	<input type="checkbox"/> Adult Signature	<input type="checkbox"/> Priority Mail Express®	<input type="checkbox"/> Adult Signature Restricted Delivery	<input type="checkbox"/> Registered Mail™	<input type="checkbox"/> Certified Mail®	<input type="checkbox"/> Signature Confirmation™	<input type="checkbox"/> Certified Mail Restricted Delivery	<input type="checkbox"/> Signature Confirmation Restricted Delivery	<input type="checkbox"/> Collect on Delivery	<input type="checkbox"/> Insured Mail	<input type="checkbox"/> Collect on Delivery Restricted Delivery	<input type="checkbox"/> Insured Mail Restricted Delivery (over \$500)
<input type="checkbox"/> Adult Signature	<input type="checkbox"/> Priority Mail Express®												
<input type="checkbox"/> Adult Signature Restricted Delivery	<input type="checkbox"/> Registered Mail™												
<input type="checkbox"/> Certified Mail®	<input type="checkbox"/> Signature Confirmation™												
<input type="checkbox"/> Certified Mail Restricted Delivery	<input type="checkbox"/> Signature Confirmation Restricted Delivery												
<input type="checkbox"/> Collect on Delivery	<input type="checkbox"/> Insured Mail												
<input type="checkbox"/> Collect on Delivery Restricted Delivery	<input type="checkbox"/> Insured Mail Restricted Delivery (over \$500)												
PS Form 3811, July 2020 PSN 7530-02-000-9053	Domestic Return Receipt												

7020 0090 0000 0867 2816

CERTIFIED MAIL® RECEIPT
Domestic Mail Only

For delivery information, visit our website at www.usps.com®.

OFFICIAL USE

Certified Mail Fee \$ _____

Extra Services & Fees (check box, add fee as appropriate)

Return Receipt (hardcopy) \$ _____

Return Receipt (electronic) \$ _____

Certified Mail Restricted Delivery \$ _____

Adult Signature Required \$ _____

Adult Signature Restricted Delivery \$ _____

Postage \$ _____

Total Postage and Fees \$ _____

Vladin, LLC
PO Box 100
Artesia, NM 88211

23255 - V-F Petroleum Angell Ranch NSU (Offset)

PS Form 3800, April 2015 PSN 7530-02-000-9047 See Reverse for Instructions

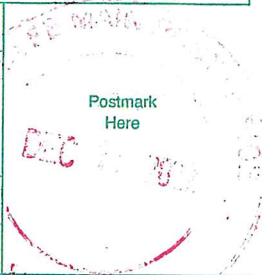

SENDER: COMPLETE THIS SECTION	COMPLETE THIS SECTION ON DELIVERY
<ul style="list-style-type: none"> Complete items 1, 2, and 3. Print your name and address on the reverse so that we can return the card to you. Attach this card to the back of the mailpiece, or on the front if space permits. 	<p>A. Signature X <i>[Signature]</i> <input type="checkbox"/> Agent <input type="checkbox"/> Addressee</p> <p>B. Received by (Printed Name) <i>Dorothy Rivera</i></p> <p>C. Date of Delivery <i>12-19-22</i></p> <p>D. Is delivery address different from item 1? <input type="checkbox"/> Yes <input type="checkbox"/> No If Yes, enter delivery address below:</p>
<p>1. Article Addressed to:</p> <p>Vladin, LLC PO Box 100 Artesia, NM 88211</p> <p>23255 - V-F Petroleum Angell Ranch NSU (Offset)</p> <p>9590 9402 7543 2098 9598 23</p>	<p>RECEIVED</p> <p>DEC 21 2022</p> <p><i>Hinkle Shaner LLP</i></p> <p>3. Service Type <i>Priority Mail Express</i></p> <p><input type="checkbox"/> Adult Signature <input type="checkbox"/> Registered Mail™</p> <p><input type="checkbox"/> Adult Signature Restricted Delivery <input type="checkbox"/> Registered Mail Restricted Delivery</p> <p><input type="checkbox"/> Certified Mail® <input type="checkbox"/> Signature Confirmation™</p> <p><input type="checkbox"/> Certified Mail Restricted Delivery <input type="checkbox"/> Signature Confirmation Restricted Delivery</p> <p><input type="checkbox"/> Collect on Delivery</p> <p><input type="checkbox"/> Collect on Delivery Restricted Delivery</p> <p><input type="checkbox"/> Insured Mail</p> <p><input type="checkbox"/> Insured Mail Restricted Delivery (over \$500)</p>
<p>2. Article Number (Transfer from service label)</p> <p>7020 0090 0000 0867 2816</p>	
PS Form 3811, July 2020 PSN 7530-02-000-9053	Domestic Return Receipt

U.S. Postal Service™
CERTIFIED MAIL® RECEIPT

Domestic Mail Only

For delivery information, visit our website at www.usps.com®.

OFFICIAL USE

7020 0090 0000 0867 2823

Certified Mail Fee \$ _____

Extra Services & Fees (check box, add fee as appropriate)

Return Receipt (hardcopy) \$ _____

Return Receipt (electronic) \$ _____

Certified Mail Restricted Delivery \$ _____

Adult Signature Required \$ _____

Adult Signature Restricted Delivery \$ _____

Postage \$ _____

Total Postage and Fees \$ _____

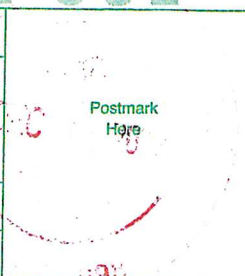

Sent To
 WPX Energy Permian, LLC
 c/o Devon Energy
 333 West Sheridan Ave
 Oklahoma City, OK 73102-5015
 23255 - V-F Petroleum Angell Ranch NSU (Offset)

PS Form 3800, April 2015 PSN 7530-02-000-9047 See Reverse for Instructions

SENDER: COMPLETE THIS SECTION

- Complete items 1, 2, and 3.
- Print your name and address on the reverse so that we can return the card to you.
- Attach this card to the back of the mailpiece, or on the front if space permits.

1. Article Addressed to:

WPX Energy Permian, LLC
 c/o Devon Energy
 333 West Sheridan Ave
 Oklahoma City, OK 73102-5015
 23255 - V-F Petroleum Angell Ranch NSU (Offset)

9590 9402 7543 2098 9598 16

2. Article Number (Transfer from service label)

7020 0090 0000 0867 2823

COMPLETE THIS SECTION ON DELIVERY

A. Signature
 X _____ Agent Addressee

B. Received by (Printed Name) _____ C. Date of Delivery
 DEC 27 2022

D. Is delivery address different from item 1? Yes
 If YES, the delivery address is below: No

Hinkle Shanor LLP
 Santa Fe NM 87504

3. Service Type

Adult Signature Priority Mail Express®

Adult Signature Restricted Delivery Registered Mail™

Certified Mail® Registered Mail Restricted Delivery

Certified Mail Restricted Delivery Signature Confirmation™

Collect on Delivery Signature Confirmation Restricted Delivery

Collect on Delivery Restricted Delivery

Insured Mail Insured Mail Restricted Delivery (over \$500)

PS Form 3811, July 2020 PSN 7530-02-000-9053 Domestic Return Receipt

7020 0090 0000 0867 2830

CERTIFIED MAIL® RECEIPT
Domestic Mail Only

For delivery information, visit our website at www.usps.com®.

OFFICIAL USE

Certified Mail Fee \$ _____

Extra Services & Fees (check box, add fee as appropriate)

Return Receipt (hardcopy) \$ _____

Return Receipt (electronic) \$ _____

Certified Mail Restricted Delivery \$ _____

Adult Signature Required \$ _____

Adult Signature Restricted Delivery \$ _____

Postage \$ _____

Total Postage and Fees \$ _____

Postmark Here

Jo Ann Yates
505 West Main St
Artesia, NM 88210
23255 - V-F Petroleum Angell Ranch NSU (Offset)

PS Form 3800, April 2015 PSN 7530-02-000-9047 See Reverse for Instructions

SENDER: COMPLETE THIS SECTION	COMPLETE THIS SECTION ON DELIVERY
<ul style="list-style-type: none"> Complete items 1, 2, and 3. Print your name and address on the reverse so that we can return the card to you. Attach this card to the back of the mailpiece, or on the front if space permits. 	<p>A. Signature <input type="checkbox"/> Agent <input checked="" type="checkbox"/> Addressee</p> <p>B. Received by (Printed Name) _____ C. Date of Delivery _____</p> <p>D. Is delivery address different from item 1? <input type="checkbox"/> Yes If YES, enter delivery address below: <input type="checkbox"/> No</p> <p>RECEIVED DEC 21 2022</p> <p>Hinkle Shanon LLP Santa Fe NM 87504</p>
<p>1. Article Addressed to:</p> <p>Jo Ann Yates 505 West Main St Artesia, NM 88210 23255 - V-F Petroleum Angell Ranch NSU (Offset)</p>  <p>9590 9402 7543 2098 9598 09</p>	<p>3. Service Type</p> <p><input type="checkbox"/> Adult Signature</p> <p><input type="checkbox"/> Adult Signature Restricted Delivery</p> <p><input type="checkbox"/> Certified Mail®</p> <p><input type="checkbox"/> Certified Mail Restricted Delivery</p> <p><input type="checkbox"/> Collect on Delivery</p> <p><input type="checkbox"/> Collect on Delivery Restricted Delivery</p> <p><input type="checkbox"/> Insured Mail</p> <p><input type="checkbox"/> Insured Mail Restricted Delivery (over \$500)</p> <p><input type="checkbox"/> Priority Mail Express®</p> <p><input type="checkbox"/> Registered Mail™</p> <p><input type="checkbox"/> Registered Mail Restricted Delivery</p> <p><input type="checkbox"/> Signature Confirmation™</p> <p><input type="checkbox"/> Signature Confirmation Restricted Delivery</p>
<p>2. Article Number (Transfer from service label)</p> <p>7020 0090 0000 0867 2830</p>	
PS Form 3811, July 2020 PSN 7530-02-000-9053	Domestic Return Receipt

7020 0640 0000 0304 0763

U.S. Postal Service™
CERTIFIED MAIL® RECEIPT
 Domestic Mail Only

For delivery information, visit our website at www.usps.com®

OFFICIAL USE

Certified Mail Fee	\$	Postmark Here
Extra Services & Fees (check box, add fee as appropriate)		
<input type="checkbox"/> Return Receipt (hardcopy)	\$	
<input type="checkbox"/> Return Receipt (electronic)	\$	
<input type="checkbox"/> Certified Mail Restricted Delivery	\$	
<input type="checkbox"/> Adult Signature Required	\$	
<input type="checkbox"/> Adult Signature Restricted Delivery	\$	
Postage	\$	
Total Postage and Fees	\$	

Send To:
 ZPZ Delaware I, LLC
 2000 Post Oak Blvd Ste 100
 Houston, TX 77056
 23255 - V-F Petroleum Angell Ranch NSU (Offset)

PS Form 3800, April 2015 PSN 7530-02-000-9047 See Reverse for Instructions

SENDER: COMPLETE THIS SECTION	COMPLETE THIS SECTION ON DELIVERY	
<ul style="list-style-type: none"> Complete items 1, 2, and 3. Print your name and address on the reverse so that we can return the card to you. Attach this card to the back of the mailpiece, or on the front if space permits. 	<p>A. Signature <input checked="" type="checkbox"/> <i>Sharon Law</i> <input type="checkbox"/> Agent <input type="checkbox"/> Addressee</p> <p>B. Received by (Printed Name) <i>SV</i></p> <p>C. Date of Delivery <i>12-19-2</i></p>	
<p>1. Article Addressed to:</p> <p>ZPZ Delaware I, LLC 2000 Post Oak Blvd Ste 100 Houston, TX 77056 23255 - V-F Petroleum Angell Ranch NSU (Offset)</p>  <p>9590 9402 7543 2098 9377 39</p>	<p>D. Is delivery address different from item 1? <input type="checkbox"/> Yes <input type="checkbox"/> No If YES, enter delivery address below:</p> <p>RECEIVED DEC 27 2022</p>	
<p>2. Article Number (Transfer from service label) 7020 0640 0000 0304 0763</p>	<p>3. Service Type: <i>Hinkle Shanor LLP Santa Fe NM 87504</i></p> <p><input type="checkbox"/> Adult Signature Restricted Delivery <input type="checkbox"/> Priority Mail Express® <input type="checkbox"/> Certified Mail® <input type="checkbox"/> Registered Mail™ <input type="checkbox"/> Certified Mail Restricted Delivery <input type="checkbox"/> Registered Mail Restricted Delivery <input type="checkbox"/> Collect on Delivery <input type="checkbox"/> Signature Confirmation™ <input type="checkbox"/> Collect on Delivery Restricted Delivery <input type="checkbox"/> Signature Confirmation Restricted Delivery <input type="checkbox"/> Insured Mail <input type="checkbox"/> <input type="checkbox"/> Insured Mail Restricted Delivery (over \$500)</p>	
PS Form 3811, July 2020 PSN 7530-02-000-9053	Domestic Return Receipt	

7021 0950 0002 0370 7933

U.S. Postal Service
CERTIFIED MAIL® RECEIPT
Domestic Mail Only

For delivery information, visit our website at www.usps.com®.

OFFICIAL USE

Certified Mail Fee

\$	
Extra Services & Fees (check box, add fee as appropriate)	
<input type="checkbox"/> Return Receipt (hardcopy)	\$ _____
<input type="checkbox"/> Return Receipt (electronic)	\$ _____
<input type="checkbox"/> Certified Mail Restricted Delivery	\$ _____
<input type="checkbox"/> Adult Signature Required	\$ _____
<input type="checkbox"/> Adult Signature Restricted Delivery	\$ _____

Postmark
Here

Postage

Total Postage and Fees

Sent To

Street and Apt. Osprey Oil & Gas
707 N. Carrizo Street
Midland, TX 79701

City, State, Zi 23255 - V-F Petroleum Angell Ranch NSU (WI)

PS Form 3800, April 2015 PSN 7530-02-000-9047 See Reverse for Instructions

USPS Tracking®

FAQs >

Tracking Number:

Remove X

70210950000203707933

Copy

Add to Informed Delivery (<https://informedelivery.usps.com/>)

Latest Update

Your item was delivered to an individual at the address at 9:25 am on December 19, 2022 in MIDLAND, TX 79701.

Get More Out of USPS Tracking:

USPS Tracking Plus®

Feedback

Delivered

Delivered, Left with Individual

MIDLAND, TX 79701

December 19, 2022, 9:25 am

Departed USPS Regional Facility

MIDLAND TX DISTRIBUTION CENTER

December 18, 2022, 10:12 pm

In Transit to Next Facility

December 18, 2022

Arrived at USPS Regional Facility

MIDLAND TX DISTRIBUTION CENTER

December 17, 2022, 8:01 pm

Departed USPS Facility

ALBUQUERQUE, NM 87101

December 16, 2022, 9:34 am

Arrived at USPS Facility

ALBUQUERQUE, NM 87101
December 15, 2022, 10:58 pm

● Hide Tracking History

Text & Email Updates



USPS Tracking Plus®



Product Information



See Less ^

Track Another Package

Enter tracking or barcode numbers

Need More Help?

Contact USPS Tracking support for further assistance.

FAQs

U.S. Postal Service™
CERTIFIED MAIL® RECEIPT
Domestic Mail Only

For delivery information, visit our website at www.usps.com®.

OFFICIAL USE

Certified Mail Fee

\$

Extra Services & Fees (check box, add fee as appropriate)

- Return Receipt (hardcopy) \$
- Return Receipt (electronic) \$
- Certified Mail Restricted Delivery \$
- Adult Signature Required \$
- Adult Signature Restricted Delivery \$

Postmark
Here

Postage

\$

Total Postage and Fees

\$

Sent To

Fasken Land & Minerals, Ltd.
6101 Holiday Hill Rd
Midland, TX 79707-1631

Street and Apt. No., or P

City, State, ZIP+4®

23255 - V-F Petroleum Angell Ranch NSU (Offset)

PS Form 3800, April 2015 PSN 7530-02-000-9047

See Reverse for Instructions

7021 0950 0002 0369 6701

USPS Tracking®

FAQs >

Tracking Number:

Remove X

70210950000203696701

Copy

Add to Informed Delivery (<https://informedelivery.usps.com/>)

Latest Update

Your package is moving within the USPS network and is on track to be delivered to its final destination. It is currently in transit to the next facility.

Get More Out of USPS Tracking:

USPS Tracking Plus®

Delivered

Out for Delivery

Preparing for Delivery

Moving Through Network

In Transit to Next Facility

December 22, 2022

Departed USPS Regional Facility

MIDLAND TX DISTRIBUTION CENTER

December 18, 2022, 8:17 pm

Arrived at USPS Regional Facility

MIDLAND TX DISTRIBUTION CENTER

December 17, 2022, 8:01 pm

Departed USPS Facility

ALBUQUERQUE, NM 87101

December 16, 2022, 9:34 am

Feedback

Arrived at USPS Facility

ALBUQUERQUE, NM 87101
December 15, 2022, 10:58 pm

Hide Tracking History

Text & Email Updates



USPS Tracking Plus®



Product Information



See Less ^

Track Another Package

Enter tracking or barcode numbers

Need More Help?

Contact USPS Tracking support for further assistance.

FAQs

7021 0350 0001 3336 1591

U.S. Postal Service
CERTIFIED MAIL® RECEIPT
Domestic Mail Only

For delivery information, visit our website at www.usps.com®.

OFFICIAL USE

Certified Mail Fee	\$	Postmark Here
Extra Services & Fees (check box, add fee as appropriate)		
<input type="checkbox"/> Return Receipt (hardcopy)	\$	
<input type="checkbox"/> Return Receipt (electronic)	\$	
<input type="checkbox"/> Certified Mail Restricted Delivery	\$	
<input type="checkbox"/> Adult Signature Required	\$	
<input type="checkbox"/> Adult Signature Restricted Delivery	\$	
Postage	\$	
Total Postage and Fees	\$	

Sent To Osprey Oil & Gas, LLC

Street and Apt. No., 707 N Carrizo St.

Midland, TX 79701

City, State, ZIP+4® 23255 - V-F Petroleum Angell Ranch NSU (Offset)

PS Form 3800, April 2015 PSN 7530-02-000-9047 See Reverse for Instructions

USPS Tracking®

FAQs >

Tracking Number:

Remove X

70210350000133361591

Copy

Add to Informed Delivery (<https://informedelivery.usps.com/>)

Latest Update

Your item was delivered to an individual at the address at 9:25 am on December 19, 2022 in MIDLAND, TX 79701.

Get More Out of USPS Tracking:

USPS Tracking Plus®

Feedback

Delivered

Delivered, Left with Individual

MIDLAND, TX 79701

December 19, 2022, 9:25 am

Departed USPS Regional Facility

MIDLAND TX DISTRIBUTION CENTER

December 18, 2022, 10:12 pm

In Transit to Next Facility

December 18, 2022

Arrived at USPS Regional Facility

MIDLAND TX DISTRIBUTION CENTER

December 17, 2022, 8:01 pm

Departed USPS Facility

ALBUQUERQUE, NM 87101

December 16, 2022, 9:34 am

Arrived at USPS Facility

ALBUQUERQUE, NM 87101
December 15, 2022, 10:58 pm

● **Hide Tracking History**

Text & Email Updates



USPS Tracking Plus®



Product Information



See Less ^

Track Another Package

Enter tracking or barcode numbers

Need More Help?

Contact USPS Tracking support for further assistance.

FAQs

7021 0950 0002 0370 7964

U.S. Postal Service™
CERTIFIED MAIL® RECEIPT
 Domestic Mail Only

For delivery information, visit our website at www.usps.com®.

OFFICIAL USE

Certified Mail Fee \$ _____

Extra Services & Fees (check box, add fee as appropriate)

Return Receipt (hardcopy) \$ _____

Return Receipt (electronic) \$ _____

Certified Mail Restricted Delivery \$ _____

Adult Signature Required \$ _____

Adult Signature Restricted Delivery \$ _____

Postage \$ _____

Total Postage and Fees \$ _____

Sent To

Street and Apt Peyton Yates
 P. O Box 100

City, State, Zip Artesia, New Mexico 88210
 23255 - V-F Petroleum Angell Ranch NSU (WI)

PS Form 3800, April 2015 PSN 7530-02-000-9047 See Reverse for Instructions

Postmark Here

HINKLE SHANOR LLP
 ATTORNEYS AT LAW
 POST OFFICE BOX 2068
 SANTA FE, NEW MEXICO 87504

CERTIFIED MAIL®



7021 0950 0002 0370 7964

FIRST-CLASS



US POSTAGE™
 PITNEY BOWES

ZIP 87501 \$ 007.82⁰
 02 7H
 0006052409 DEC 15 2022

RECEIVED

JAN -5 2023

Hinkle Shanor LLP
 Santa Fe NM 87504

Peyton Yates
 P. O Box 100
 Artesia, New Mexico 88210

UTF

XXXX 753 754 0012/28/22

RETURN TO SENDER
 NOT DELIVERABLE AS ADDRESSED
 UNABLE TO FORWARD

45 113

ANCK1: 9533189822 UTF
 0001 4 0000 1000

EC: 87504286888 * 8266-84847-10142

7021 0950 0002 0371 4306

U.S. Postal Service™
CERTIFIED MAIL® RECEIPT
 Domestic Mail Only

For delivery information, visit our website at www.usps.com®.

OFFICIAL USE

Certified Mail Fee	\$	
Extra Services & Fees (check box, add fee as appropriate)		
<input type="checkbox"/> Return Receipt (hardcopy)	\$	
<input type="checkbox"/> Return Receipt (electronic)	\$	
<input type="checkbox"/> Certified Mail Restricted Delivery	\$	
<input type="checkbox"/> Adult Signature Required	\$	
<input type="checkbox"/> Adult Signature Restricted Delivery	\$	
Postage	\$	
Total Postage and Fees	\$	

Postmark Here

Sent To

Andrews & Corkran, LLC
 1001 Loop 360 Bldg L #100
 Austin, TX 78746
 23255 - V-F Petroleum Angell Ranch NSU (Offset)

PS Form 3800, April 2015 PSN 7530-02-000-9047 See Reverse for Instructions

CERTIFIED MAIL®



7021 0950 0002 0371 4306

HINKLE SHANOR LLP
ATTORNEYS AT LAW
POST OFFICE BOX 2068
SANTA FE, NEW MEXICO 87504

FIRST-CLASS



US POSTAGE™_{IMPITNEY BOWES}



ZIP 87501 \$ 007.82⁰
02 7H
0006052409 DEC 15 2022

RECEIVED

JAN - 5 2023

Hinkle Shanor LLP
Santa Fe NM 87504

Vote

Andrews & Corkran, LLC
1001 Loop 360 Bldg I
Austin, TX 78746

23255 - V-F Petroleu

1 9490920703000200

UTF

7021 0950 0002 0371 4306

NIXIE 787 FE 1 0012/25/22

NOT RETURN TO SENDER
 UNABLE TO REACH ADDRESSEE

47/12/20

EC: 87504206888 #0268-04469-10-47

7021 0950 0002 0371 4313

U.S. Postal Service™
CERTIFIED MAIL® RECEIPT
Domestic Mail Only

For delivery information, visit our website at www.usps.com®.

OFFICIAL USE

Certified Mail Fee	\$ _____
Extra Services & Fees (check box, add fee as appropriate)	
<input type="checkbox"/> Return Receipt (hardcopy)	\$ _____
<input type="checkbox"/> Return Receipt (electronic)	\$ _____
<input type="checkbox"/> Certified Mail Restricted Delivery	\$ _____
<input type="checkbox"/> Adult Signature Required	\$ _____
<input type="checkbox"/> Adult Signature Restricted Delivery	\$ _____
Postage	\$ _____
Total Postage and Fees	\$ _____
Sent To	
Andrews Oil, LP	_____
1015 Beccave Woods Dr. Ste 300A	_____
Austin, TX 78746-6752	_____
23255 - V-F Petroleum Angell Ranch NSU (Offset)	_____

PS Form 3800, April 2015 PSN 7530-02-000-9047 See Reverse for Instructions



CERTIFIED MAIL®



7021 0950 0002 0371 4313

HINKLE SHANOR LLP
 ATTORNEYS AT LAW
 POST OFFICE BOX 2068
 SANTA FE, NEW MEXICO 87504

FIRST-CLASS



US POSTAGE™ PITNEY BOWES
 ZIP 87501 \$ **007.82⁰**
 02 7H
 0006052409 DEC 15 2022

RECEIVED

DEC 20 2022

Hinkle Shanor LLP
 Santa Fe NM 87504

Andrews Oil, LP
 1015 Beccave Woods
 Austin, TX 78746-6752

23255 - V-F Petroleum

NIXIE 871 WFE 1 2210012/16/22

RETURN TO SENDER
 NOT DELIVERABLE AS ADDRESSED
 UNABLE TO FORWARD

INT BC: 87504206886 *0268-04427-15-45

875042068
 787466752 001

7021 0950 0002 0371 4337

U.S. Postal Service™
CERTIFIED MAIL® RECEIPT
Domestic Mail Only

For delivery information, visit our website at www.usps.com®.

OFFICIAL USE

Certified Mail Fee
 \$ _____

Extra Services & Fees (check box, add fee as appropriate)

Return Receipt (hardcopy) \$ _____

Return Receipt (electronic) \$ _____

Certified Mail Restricted Delivery \$ _____

Adult Signature Required \$ _____

Adult Signature Restricted Delivery \$ _____

Postage
 \$ _____

Total Postage and Fees
 \$ _____

Sent To
 Arkland Inc.
 400 W Illinois #1120
 Midland, TX 79701
 23255 - V-F Petroleum Angell Ranch NSU (Offset)

PS Form 3800, April 2015 PSN 7530-02-000-9047 See Reverse for Instructions

Postmark Here

HINKLE SHANOR LLP
 ATTORNEYS AT LAW
 POST OFFICE BOX 2068
 SANTA FE, NEW MEXICO 87504

CERTIFIED MAIL®



7021 0950 0002 0371 4337

FIRST-CLASS



US POSTAGE™ PITNEY BOWES
 ZIP 87501 \$ **007.82⁰**
 02 7H
 0006052409 DEC 15 2022

RECEIVED

DEC 29 2022

Hinkle Shanor LLP
 Santa Fe NM 87504

Arkland Inc.
 400 W Illinois #1120
 Midland, TX 79701

23255 - V-F Petroleum /

UTF

7970 8750 10 2022

NIXIE 799 FE 1 0012/22/22

RETURN TO SENDER
 NOT DELIVERABLE AS ADDRESSED
 UNABLE TO FORWARD

BC: 87504206868 *0268-04391-15-45

7021 0950 0002 0371 4344

U.S. Postal Service™
CERTIFIED MAIL® RECEIPT
 Domestic Mail Only

For delivery information, visit our website at www.usps.com®

OFFICIAL USE

Certified Mail Fee	\$
Extra Services & Fees (check box, add fee as appropriate)	
<input type="checkbox"/> Return Receipt (hardcopy)	\$
<input type="checkbox"/> Return Receipt (electronic)	\$
<input type="checkbox"/> Certified Mail Restricted Delivery	\$
<input type="checkbox"/> Adult Signature Required	\$
<input type="checkbox"/> Adult Signature Restricted Delivery	\$
Postage	\$
Total Postage and Fees	\$

Postmark Here

Cont To:
 Black Resources Inc.
 320 Mustang Trail
 Granbury, TX 76049

23255 - V-F Petroleum Angell Ranch NSU (Offset)

PS Form 3800, April 2015 PSN 7530-02-000-9047 See Reverse for Instructions

HINKLE SHANOR LLP
 ATTORNEYS AT LAW
 POST OFFICE BOX 2068
 SANTA FE, NEW MEXICO 87504

CERTIFIED MAIL®



7021 0950 0002 0371 4344

FIRST-CLASS



US POSTAGESM PITNEY BOWES

ZIP 87501 \$ 007.82⁰
 02 7H
 0006052409 DEC 15 2022

RECEIVED

JAN 20 2023

Hinkle Shanor LLP
 Santa Fe NM 87504

UNCLAIMED

Black Resources Inc.
 320 Mustang Trail
 Granbury, TX 76049

23255 - V-F Petroleum A

UNC

7604902504 7021

Handwritten notes: 1/20/23, HKS

NIXIE 750 DE 1 0001/15/23

RETURN TO SENDER
 UNCLAIMED
 UNABLE TO FORWARD

4n 118

BC: 87504206868 *0268-04892-15-45

7021 0950 0002 0371 4351

U.S. Postal Service™
CERTIFIED MAIL® RECEIPT
Domestic Mail Only

For delivery information, visit our website at www.usps.com®.

OFFICIAL USE

Certified Mail Fee	\$	
Extra Services & Fees (check box, add fee as appropriate)		
<input type="checkbox"/> Return Receipt (hardcopy)	\$	
<input type="checkbox"/> Return Receipt (electronic)	\$	
<input type="checkbox"/> Certified Mail Restricted Delivery	\$	
<input type="checkbox"/> Adult Signature Required	\$	
<input type="checkbox"/> Adult Signature Restricted Delivery	\$	
Postage	\$	
Total Postage and Fees	\$	

Postmark Here

Sent To

Brooks Oil & Gas Interests Ltd
 PO Box 23314
 Santa Fe, NM 87502
 23255 - V-F Petroleum Angell Ranch NSU (Offset)

PS Form 3800, April 2015 PSN 7530-02-000-9047 See Reverse for Instructions

HINKLE SHANOR LLP
 ATTORNEYS AT LAW
 POST OFFICE BOX 2068
 SANTA FE, NEW MEXICO 87504

CERTIFIED MAIL®



7021 0950 0002 0371 4351

FIRST-CLASS



US POSTAGE™ PITNEY BOWES
 ZIP 87501 \$ 007.82⁰
 02 7H
 0006052409 DEC 15 2022

RECEIVED

JAN 17 2023

Hinkle Shanor LLP
 Santa Fe NM 87504

2/17 12/17

Brooks Oil & Gas Interests Ltd
 PO Box 23314
 Santa Fe, NM 87502

23255 - V-F Petrol

56998999955
 875029314 8095

NXTF 87101 01/11/2023
 RETURN TO SENDER
 NOT DELIVERABLE AS ADDRESSED
 UNCLAIMED
 SORT IN MANUAL ONLY NO AUTOMATION
 RC: 56998999955

4n
 1/17

7021 0950 0002 0369 6732

U.S. Postal Service™
CERTIFIED MAIL® RECEIPT
 Domestic Mail Only

For delivery information, visit our website at www.usps.com®.

OFFICIAL USE

Certified Mail Fee	\$	
Extra Services & Fees (check box, add fee as appropriate)		
<input type="checkbox"/> Return Receipt (hardcopy)	\$	
<input type="checkbox"/> Return Receipt (electronic)	\$	
<input type="checkbox"/> Certified Mail Restricted Delivery	\$	
<input type="checkbox"/> Adult Signature Required	\$	
<input type="checkbox"/> Adult Signature Restricted Delivery	\$	
Postage	\$	
Total Postage and Fees	\$	
Sent To		
Street or	Mccombs Energy Ltd. 5599 San Felipe St #1220	
City, Sta	Houston, TX 77056-2724	
	23255 - V-F Petroleum Angell Ranch NSU (Offset)	

Postmark Here

PS Form 3800, April 2015 PSN 7530-02-000-8047 See Reverse for Instructions

HINKLE SHANOR LLP
 ATTORNEYS AT LAW
 POST OFFICE BOX 2068
 SANTA FE, NEW MEXICO 87504

CERTIFIED MAIL



0002 0369 6732

FIRST-CLASS



US POSTAGE™SM PITNEY BOWES

ZIP 87501 \$ 007.82⁰⁰
 02 7H
 0006052409 DEC 15 2022

RECEIVED

JAN -5 2023

Hinkle Shanor LLP
Santa Fe NM 87504

[Handwritten signature]

Mccombs Energy Ltd.
 5599 San Felipe St #1220
 Houston, TX 77056-2724

NIXIE 773 FE 1 0012/22/22

RETURN TO SENDER
 NOT DELIVERABLE AS ADDRESSED
 UNABLE TO FORWARD

BC: 87504206855 *0208-04368-15-45

1: 93243201001049

UTF

875042068

7021 0350 0001 3336 1584

**U.S. Postal Service™
CERTIFIED MAIL® RECEIPT**
Domestic Mail Only

For delivery information, visit our website at www.usps.com®.

OFFICIAL USE

Certified Mail Fee	\$
Extra Services & Fees (check box, add fee as appropriate)	
<input type="checkbox"/> Return Receipt (hardcopy)	\$
<input type="checkbox"/> Return Receipt (electronic)	\$
<input type="checkbox"/> Certified Mail Restricted Delivery	\$
<input type="checkbox"/> Adult Signature Required	\$
<input type="checkbox"/> Adult Signature Restricted Delivery	\$
Postage	\$
Total Postage and Fees	\$

Postmark Here

Sent To: Mexco Energy Corp.
Street and Ap: 214 W Texas Ave Ste 1101
Midland, TX 79701-4600
City, State, Zi: 23255 - V-F Petroleum Angell Ranch NSU (Offset)

PS Form 3800, April 2015 PSN 7530-02-000-9047 See Reverse for Instructions

HINKLE SHANOR LLP
ATTORNEYS AT LAW
POST OFFICE BOX 2068
SANTA FE, NEW MEXICO 87504

CERTIFIED MAIL®



7021 0350 0001 3336 1584

FIRST-CLASS



US POSTAGE™PITNEY BOWES

ZIP 87501 \$ 007.82⁰
02 7H
0006052409 DEC 15 2022

RECEIVED

DEC 29 2022

Hinkle Shanor LLP
Santa Fe NM 87504

Mexco Energy Corp.
214 W Texas Ave Ste 1101
Midland, TX

NIXIE 799 FE 1 0012/22/22

23
RETURN TO SENDER
NOT DELIVERABLE AS ADDRESSED
UNABLE TO FORWARD

BC: 87504206868 *0268-04371-15-45

UTF
79701-4600-2068

7021 0350 0001 3336 1577

U.S. Postal Service™
CERTIFIED MAIL® RECEIPT
 Domestic Mail Only

For delivery information, visit our website at www.usps.com®.

OFFICIAL USE

Certified Mail Fee	\$
Extra Services & Fees (check box, add fee as appropriate)	
<input type="checkbox"/> Return Receipt (hardcopy)	\$
<input type="checkbox"/> Return Receipt (electronic)	\$
<input type="checkbox"/> Certified Mail Restricted Delivery	\$
<input type="checkbox"/> Adult Signature Required	\$
<input type="checkbox"/> Adult Signature Restricted Delivery	\$
Postage	\$
Total Postage and Fees	\$

Sent To
 Oxy USA WTP LP
 Street and Ap: 6 Desta Dr #6000
 Midland, TX 79705-5505
 City, State, Z: 23255 - V-F Petroleum Angell Ranch NSU (Offset)

PS Form 3800, April 2015 PSN 7530-02-000-9047 See Reverse for Instructions



HINKLE SHANOR LLP
 ATTORNEYS AT LAW
 POST OFFICE BOX 2068
 SANTA FE, NEW MEXICO 87504

CERTIFIED MAIL®



7021 0350 0001 3336 1577

FIRST-CLASS



US POSTAGE IMI-PITNEY BOWES
 ZIP 87501 \$ **007.82⁰**
 02 7H
 0006052409 DEC 15 2022

RECEIVED
 DEC 29 2022

Hinkle Shanor LLP
 Santa Fe NM 87504

Oxy USA WTP LP
 6 Desta Dr #6000
 Midland, TX 79705-5505

23255 - V-F

SCANNED

NIXIE 799 DE 1 0012/22/22

RETURN TO SENDER
 NO SUCH NUMBER
 UNABLE TO FORWARD

BC: 87504206868 *0268-04363-15-45

NSN
 7970555000 2022

7020 0640 0000 0304 0909

U.S. Postal Service™
CERTIFIED MAIL® RECEIPT
Domestic Mail Only

For delivery information, visit our website at www.usps.com®

OFFICIAL USE

Certified Mail Fee	\$
Extra Services & Fees (check box, add fee as appropriate)	
<input type="checkbox"/> Return Receipt (hardcopy)	\$
<input type="checkbox"/> Return Receipt (electronic)	\$
<input type="checkbox"/> Certified Mail Restricted Delivery	\$
<input type="checkbox"/> Adult Signature Required	\$
<input type="checkbox"/> Adult Signature Restricted Delivery	\$
Postage	\$
Total Postage and Fees	\$

Postmark Here

Sent To
 Strategic Energy Income Fund IV LP
 2350 N Forest Rd
 Getzville, NY 14068-1296
 23255 - V-F Petroleum Angell Ranch NSU (Offset)

PS Form 3800, April 2015 PSN 7530-02-000-9047 See Reverse for Instructions

HINKLE SHANOR LLP
 ATTORNEYS AT LAW
 POST OFFICE BOX 2068
 SANTA FE, NEW MEXICO 87504

CERTIFIED MAIL®



7020 0640 0000 0304 0909

FIRST-CLASS



US POSTAGE™ PITNEY BOWES
 ZIP 87501 \$ 007.82⁰
 02 7H
 0006052409 DEC 15 2022

VTF

RECEIVED

DEC 29 2022

Hinkle Shanor LLP
 Santa Fe NM 87504

Strategic Energy Income Fund IV LP
 2350 N Forest Rd
 Getzville, NY 14068-12

23255 - V-F Petroleum /

NIXIE 146 FE 1 0012/21/22

RETURN TO SENDER
 NOT DELIVERABLE AS ADDRESSED
 UNABLE TO FORWARD

UTF

BC: 87504206868 *0268-04399-15-45

1406891296 0406891296

Carlsbad Current Argus.

PART OF THE USA TODAY NETWORK

Affidavit of Publication

Ad # 0005527440

This is not an invoice

HINKLE SHANOR LLP
POBOX 10

ROSWELL, NM 88202-0010

I, a legal clerk of the **Carlsbad Current Argus**, a newspaper published daily at the City of Carlsbad, in said county of Eddy, state of New Mexico and of general paid circulation in said county; that the same is a duly qualified newspaper under the laws of the State wherein legal notices and advertisements may be published; that the printed notice attached hereto was published in the regular and entire edition of said newspaper and not in supplement thereof in editions dated as follows:

12/20/2022

This is to notify all interested parties, including EOG Resources, Inc; Oxy Y-Vladin, LLC; Osprey Oil and Gas LLC; Santo Legado, LLC; Jo Ann Yates; Pe Mewbourne Oil Company; Fasken Land & Minerals LTD; Chevron USA INC; ME Corp; ZPZ Delaware I LLC; Apache Corporation; WPX Energy Permian LLC; Penr PBEX LLC; Arkland INC; Mewbourne Development Corporation; Black Resource: Operating Company Inc; Brooks Oil & Gas Interests LTD; Crown Oil Partners VI LI & Corkran LLC; Andrews Oil LP; Crump Energy Partners III LLC; Cactus Energy I Operating Company Inc; Cross Timbers Energy LLC; Colgate Production LLC; O Highland (Texas) Energy Co; McCombs Energy LTD; Sabinal Energy Operating LL WTP LP; Strategic Energy Income Fund IV LP; and their successors and assigns, th Mexico Oil Conservation Division will conduct a hearing on an application subm Petroleum Inc. (Case No. 23255). The hearing will be conducted remotely or 2023, beginning at 8:15 a.m. To participate in the electronic hearing, see the posted on the OCD Hearings website for that date: <https://www.emnrd.nm.gov/o> info/. Applicant applies for an order: (1) establishing a 480-acre, more or less, n horizontal spacing unit comprised of the SE/4 of Section 35 and the S/2 of Township 19 South, Range 27 East, Eddy County, New Mexico ("Unit"); and (2) interests in the Bone Spring formation underlying the Unit. The Unit will be c the following wells ("Wells"): **Angell Ranch 35/36 Fed Com #221H** and **Angell I Fed Com #231H** wells, which will be drilled from a surface hole location in th (Unit N) of Section 35 to a bottom hole location in the SE/4 SE/4 (Unit P) of Sec: the **Angell Ranch 35/36 Fed Com #222H** and **Angell Ranch 35/36 Fed Com #** which will be drilled from a surface hole location in the NE/4 SW/4 (Unit K) of S a bottom hole location in the NE/4 SE/4 (Unit I) of Section 36. The completed into wells will be orthodox. Also to be considered will be the cost of drilling and con wells and the allocation of the cost, the designation of Applicant as the oper wells, and a 200% charge for the risk involved in drilling and completing th wells are located approximately 18 miles southeast of Artesia, New Mexico. #0005527440, Current Argus, December 20, 2022

Legal Clerk

Subscribed and sworn before me this December 22, 2022:

State of WI, County of Brown
NOTARY PUBLIC

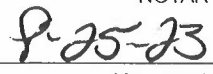
My commission expires

SHELLY HORA
Notary Public
State of Wisconsin

Ad # 0005527440
PO #: 0005527440
of Affidavits: 1

This is not an invoice

V-F Petroleum Inc.
Case No. 23255
Exhibit C-4