

STATE OF NEW MEXICO
ENERGY, MINERALS AND NATURAL RESOURCES DEPARTMENT
OIL CONSERVATION DIVISION

APPLICATION OF MEWBOURNE OIL
COMPANY FOR COMPULSORY POOLING,
LEA COUNTY, NEW MEXICO.

Case No. 22163

NOTICE OF FILING ADDITIONAL EXHIBITS

Mewbourne Oil Company submits for filing the following:

Exhibit 1, the application with the case number denoted in the heading.

Exhibit 2-A, amended C-102s for the subject wells.

Exhibit 6, the Pooling Checklist, correcting typos.

Respectfully submitted,

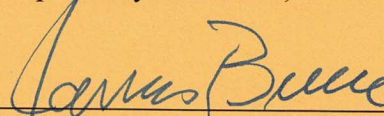

James Bruce
Post Office Box 1056
Santa Fe, New Mexico 87504
(505) 982-2043
jamesbruc@aol.com

Attorney for Mewbourne Oil Company

BEFORE THE NEW MEXICO OIL CONSERVATION DIVISION

**APPLICATION OF MEWBOURNE OIL COMPANY
FOR COMPULSORY POOLING, LEA COUNTY,
NEW MEXICO.**

Case No. 22163

APPLICATION

Mewbourne Oil Company applies for an order pooling all uncommitted mineral interest owners in the Bone Spring formation underlying a horizontal spacing unit comprised of the W/2E/2 of Section 18 and the W/2E/2 of Section 19, Township 19 South, Range 33 East, N.M.P.M., Lea County, New Mexico, and in support thereof, states:

1. Applicant is an interest owner in the W/2E/2 of Section 18 and the W/2E/2 of Section 19 (containing 320 acres), and has the right to drill a well or wells thereon.
2. Applicant proposes to drill (a) the Spanish Bay 18/19 B1BO Fed. Com. Well No. 1H, with a first take point in the NW/4NE/4 of 18 and a last take point in the SW/4SE/4 of Section 19, and (b) the Spanish Bay 18/19 B2BO Fed. Com. Well No. 1H, with a first take point in the NW/4NE/4 of 18 and a last take point in the SW/4SE/4 of Section 19.
3. Applicant has in good faith sought to obtain the voluntary joinder of all other mineral interest owners in the W/2E/2 of Section 18 and the W/2E/2 of Section 19 for the purposes set forth herein.
4. Although applicant attempted to obtain voluntary agreements from all mineral interest owners to participate in the drilling of the well or to otherwise commit their interests to the well, certain interest owners have failed or refused to join in dedicating their interests. Therefore, applicant seeks an order pooling all mineral interest owners in the Bone Spring

EXHIBIT

↓

formation underlying the W/2E/2 of Section 18 and the W/2E/2 of Section 19, pursuant to NMSA 1978 §70-2-17.

5. The pooling of all mineral interests in the Bone Spring formation underlying the W/2E/2 of Section 18 and the W/2E/2 of Section 19 will prevent the drilling of unnecessary wells, prevent waste, and protect correlative rights.

WHEREFORE, applicant requests that, after notice and hearing, the Division enter its order:

- A. Pooling all mineral interest owners in the Bone Spring formation (Tonto; Bone Spring, South/Pool Code 59476) underlying the W/2E/2 of Section 18 and the W/2E/2 of Section 19;
- B. Designating applicant as operator of the wells;
- C. Considering the cost of drilling, completing, and equipping the wells, and allocating the cost among the well's working interest owners;
- D. Approving actual operating charges and costs charged for supervision, together with a provision adjusting the rates pursuant to the COPAS accounting procedure; and
- E. Setting a 200% charge for the risk involved in drilling, completing, and equipping the wells in the event a working interest owner elects not to participate in the wells.

Respectfully submitted,

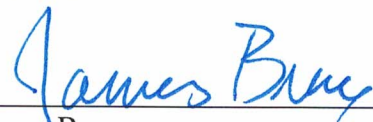

James Bruce
Post Office Box 1056
Santa Fe, New Mexico 87504
(505) 982-2043

Attorney for Mewbourne Oil Company

District I
 1625 N. French Dr., Hobbs, NM 88240
 Phone: (575) 393-6161 Fax: (575) 393-0720
 District II
 811 S. First St., Artesia, NM 88210
 Phone: (575) 748-1283 Fax: (575) 748-9720
 District III
 1000 Rio Brazos Road, Aztec, NM 87410
 Phone: (505) 334-6178 Fax: (505) 334-6170
 District IV
 1220 S. St. Francis Dr., Santa Fe, NM 87505
 Phone: (505) 476-3460 Fax: (505) 476-3462

State of New Mexico
 Energy, Minerals & Natural Resources Department
OIL CONSERVATION DIVISION
 1220 South St. Francis Dr.
 Santa Fe, NM 87505

Form C-102
 Revised August 1, 2011
 Submit one copy to appropriate
 District Office

AMENDED REPORT

WELL LOCATION AND ACREAGE DEDICATION PLAT

1 LAPI Number 30.025 Pending	2 Pool Code 59476	3 Pool Name Tonto; Bone Spring, South
4 Property Code	5 Property Name SPANISH BAY 18/19 B1B0 FED COM	6 Well Number 1H
7 OGRIP NO. 14744	8 Operator Name MEWBOURNE OIL COMPANY	9 Elevation 3650'

10 Surface Location

UL or lot no.	Section	Township	Range	Lot Idn	Feet from the	North/South line	Feet From the	East/West line	County
A	18	19S	33E		205	NORTH	1260	EAST	LEA

11 Bottom Hole Location If Different From Surface

UL or lot no.	Section	Township	Range	Lot Idn	Feet from the	North/South line	Feet from the	East/West line	County
0	19	19S	33E		100	SOUTH	1950	EAST	LEA

12 Dedicated Acres 320	13 Joint or Infill	14 Consolidation Code	15 Order No.
----------------------------------	--------------------	-----------------------	--------------

No allowable will be assigned to this completion until all interest have been consolidated or a non-standard unit has been approved by the division.

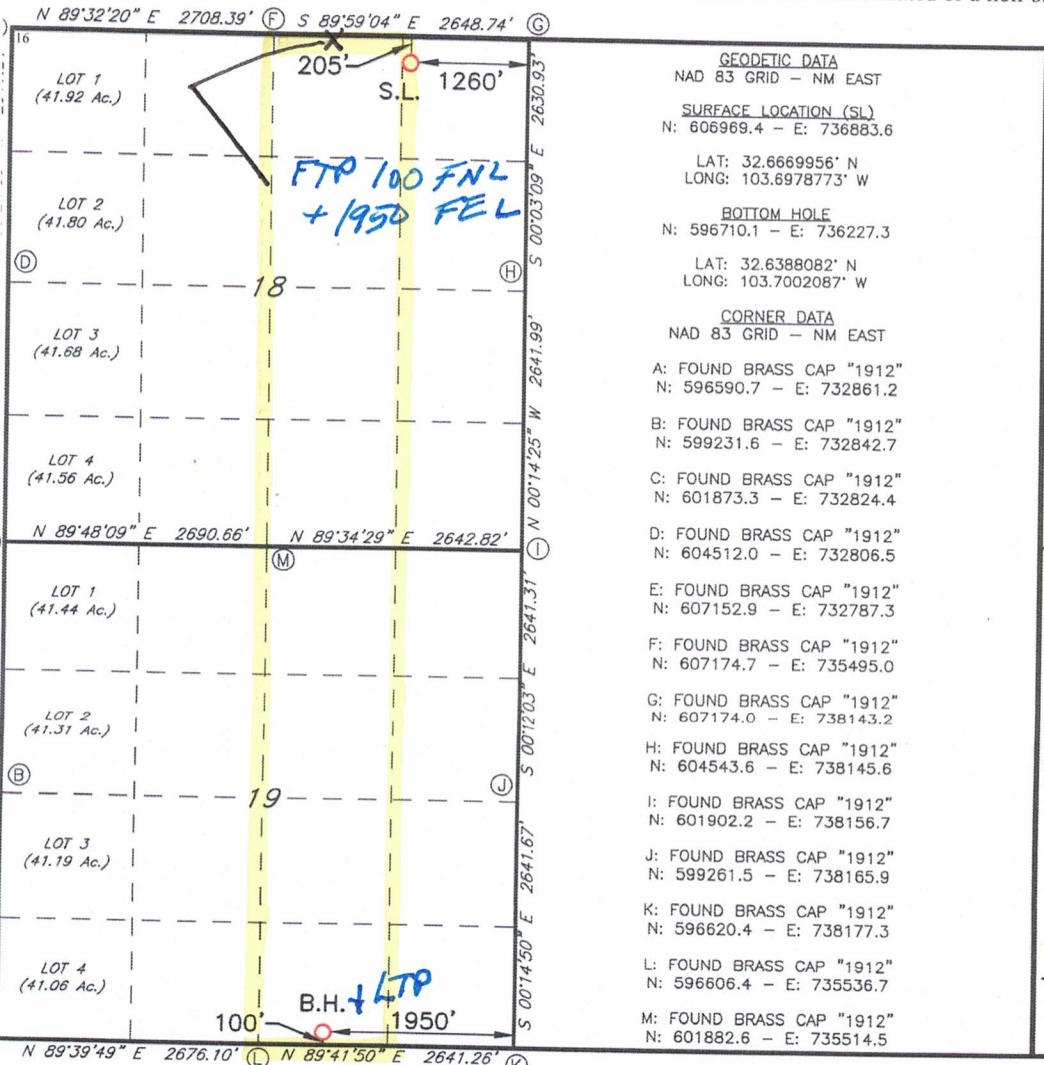

EXHIBIT 2-A

location pursuant to a contract with an owner of such a mineral or working interest, or to a voluntary pooling agreement or a compulsory pooling order heretofore entered by the division.

Signature _____ Date _____

Printed Name _____

E-mail Address _____

18 SURVEYOR CERTIFICATION

I hereby certify that the well location shown on this plat was plotted from field notes of actual surveys made by me or under my supervision, and that the same is true and correct to the best of my belief.

02/10/2023

Date of Survey _____

Signature and Seal of Professional Surveyor _____



19680
 Certificate Number

Job No.: LS23020150

District I
 1625 N. French Dr., Hobbs, NM 88240
 Phone: (575) 393-6161 Fax: (575) 393-0720
 District II
 811 S. First St., Artesia, NM 88210
 Phone: (575) 748-1283 Fax: (575) 748-9720
 District III
 1000 Rio Brazos Road, Aztec, NM 87410
 Phone: (505) 334-6178 Fax: (505) 334-6170
 District IV
 1220 S. St. Francis Dr., Santa Fe, NM 87505
 Phone: (505) 476-3460 Fax: (505) 476-3462

State of New Mexico
 Energy, Minerals & Natural Resources Department
 OIL CONSERVATION DIVISION
 1220 South St. Francis Dr.
 Santa Fe, NM 87505

Form C-102
 Revised August 1, 2011
 Submit one copy to appropriate
 District Office

AMENDED REPORT

WELL LOCATION AND ACREAGE DEDICATION PLAT

¹ API Number 30-025-Pending	² Pool Code 59476	³ Pool Name Tanto; Bone Spring, South
⁴ Property Code	⁵ Property Name SPANISH BAY 18/19 B2B0 FED COM	⁶ Well Number 1H
⁷ GRID NO. 14774	⁸ Operator Name MEWBOURNE OIL COMPANY	⁹ Elevation 3649'

¹⁰ Surface Location

UL or lot no.	Section	Township	Range	Lot Idn	Feet from the	North/South line	Feet From the	East/West line	County
A	18	19S	33E		205	NORTH	1230	EAST	LEA

¹¹ Bottom Hole Location If Different From Surface

UL or lot no.	Section	Township	Range	Lot Idn	Feet from the	North/South line	Feet from the	East/West line	County
0	19	19S	33E		100	SOUTH	1900	EAST	LEA

¹² Dedicated Acres 320	¹³ Joint or Infill	¹⁴ Consolidation Code	¹⁵ Order No.
---	-------------------------------	----------------------------------	-------------------------

No allowable will be assigned to this completion until all interest have been consolidated or a non-standard unit has been approved by the division.

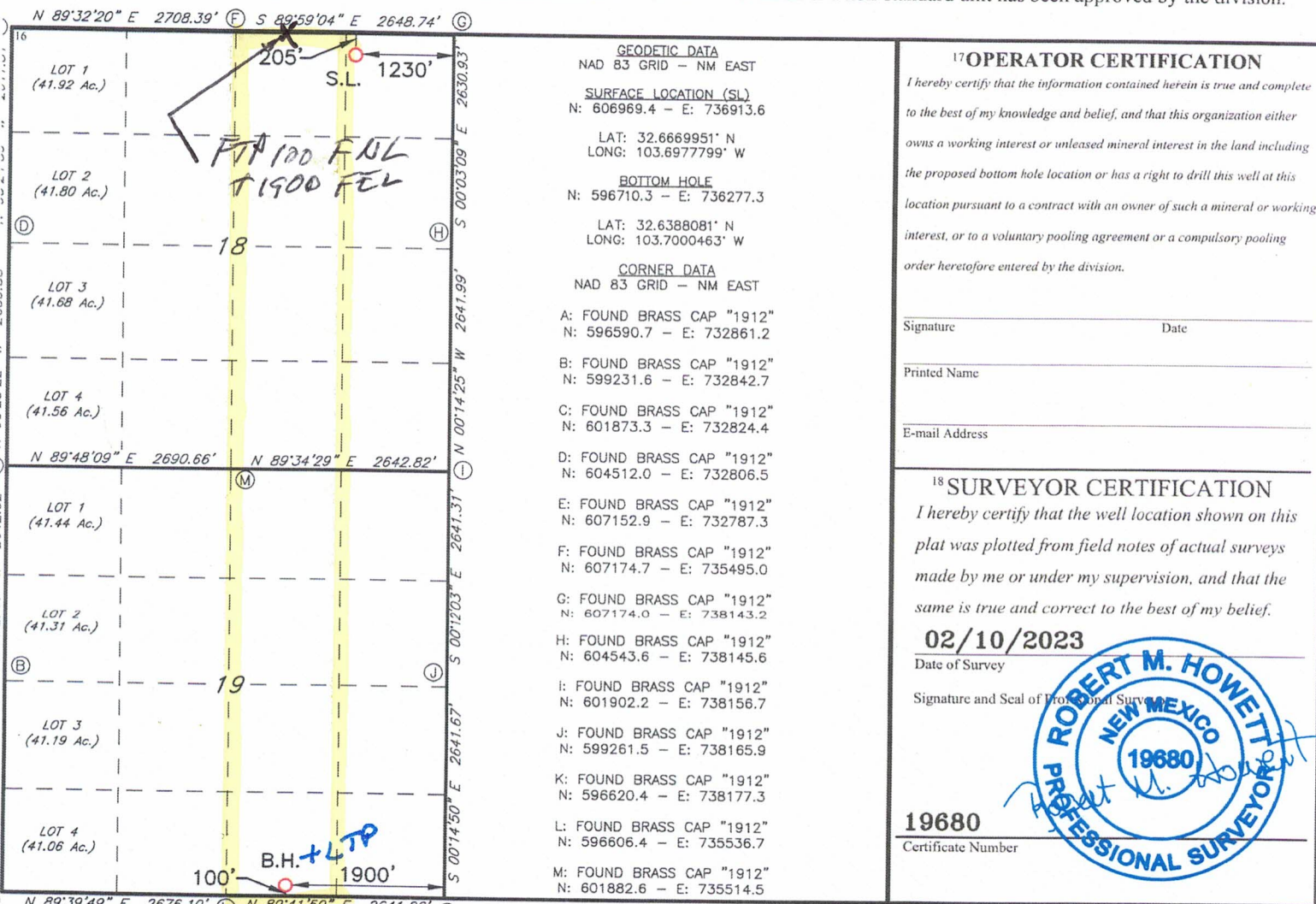

¹⁷ OPERATOR CERTIFICATION

I hereby certify that the information contained herein is true and complete to the best of my knowledge and belief, and that this organization either owns a working interest or unleased mineral interest in the land including the proposed bottom hole location or has a right to drill this well at this location pursuant to a contract with an owner of such a mineral or working interest, or to a voluntary pooling agreement or a compulsory pooling order heretofore entered by the division.

Signature _____ Date _____
 Printed Name _____
 E-mail Address _____

¹⁸ SURVEYOR CERTIFICATION

I hereby certify that the well location shown on this plat was plotted from field notes of actual surveys made by me or under my supervision, and that the same is true and correct to the best of my belief.

02/10/2023

Date of Survey _____
 Signature and Seal of Professional Surveyor _____



19680

Certificate Number

COMPULSORY POOLING APPLICATION CHECKLIST	
ALL INFORMATION IN THE APPLICATION MUST BE SUPPORTED BY SIGNED AFFIDAVITS	
Case: 22163	APPLICANT'S RESPONSE
Date: April 20, 2023	
Applicant	Mewbourne Oil Company
Designated Operator & OGRID (affiliation if applicable)	Mewbourne Oil Company/OGRID 14744
Applicant's Counsel:	James Bruce
Case Title:	Application of Mewbourne Oil Company for Compulsory Pooling, Lea County, New Mexico
Entries of Appearance/Intervenors:	
Well Family	Spanish Bay Bone Spring wells
Formation/Pool	
Formation Name(s) or Vertical Extent:	Bone Spring
Primary Product (Oil or Gas):	Oil
Pooling this vertical extent:	Entire Bone Spring formation
Pool Name and Pool Code:	Tonto; Bone Spring, South/Pool Code 59476
Well Location Setback Rules:	Statewide Rules for horizontal wells – 330’ and 100’ setbacks
Spacing Unit	
Type (Horizontal/Vertical)	Horizontal
Size (Acres)	320 acres
Building Blocks:	40 acres
Orientation:	North-South
Description: TRS/County	W/2E/2 §18 and W/2E/2 §19, Township 19 South, Range 33 East, NMPM, Lea County
Standard Horizontal Well Spacing Unit (Y/N), If No, describe <u>and is approval of non-standard unit requested in this application?</u>	Y <div style="border: 1px solid black; padding: 10px; display: inline-block;">EXHIBIT 6</div>
Other Situations	
Depth Severance: Y/N. If yes, description	N
Proximity Tracts: If yes, description	N See above description

Proximity Defining Well: if yes, description	
Applicant's Ownership in Each Tract	Exhibit 2-B
Well(s)	
Name & API (if assigned), surface and bottom hole location, footages, completion target, orientation, completion status (standard or non-standard)	Add wells as needed
Well #1	Spanish Bay 18/19 B1CN Federal Com. Well No. 1H API No. 30-025-Pending SHL: 205 FNL & 1260 FWL §18 BHL: 100 FSL & 1950 FWL §19 FTP: 100 FNL & 1950 FWL §18 LTP: 100 FSL & 1950 FWL §19 First Bone Spring/TVD 9125 feet/MD 18975 feet
Well #2	Spanish Bay 18/19 B2CN Federal Com. Well No. 1H API No. 30-025-Pending SHL: 205 FNL & 1200 FWL §18 BHL: 100 FSL & 500 FWL §19 FTP: 100 FNL & 500 FWL §18 LTP: 100 FSL & 500 FWL §19 Second Bone Spring/TVD 9942 feet/MD 19846 feet
Horizontal Well First and Last Take Points	See above
Completion Target (Formation, TVD and MD)	See above
AFE Capex and Operating Costs	
Drilling Supervision/Month \$	\$8000
Production Supervision/Month \$	\$800
Justification for Supervision Costs	Exhibit 2, page 2
Requested Risk Charge	Cost plus 200%
Notice of Hearing	
Proposed Notice of Hearing	Exhibit 1
Proof of Mailed Notice of Hearing (20 days before hearing)	Exhibit 4
Proof of Published Notice of Hearing (10 days before hearing)	Exhibit 5
Ownership Determination	
Land Ownership Schematic of	Exhibit 2-A-3

the Spacing Unit	
Tract List (including lease numbers and owners)	Exhibit 2-A-3
If approval of Non-Standard Spacing Unit is requested, Tract List (including lease numbers and owners) of Tracts subject to notice requirements.	
Pooled Parties (including ownership type)	Exhibit 2-B; Working Interest Owners
Unlocatable Parties to be Pooled	None
Ownership Depth Severance (including percentage above & below)	No Depth Severance
Joinder	
Sample Copy of Proposal Letter	Exhibit 2-C
List of Interest Owners (i.e. Exhibit A of JOA)	Exhibit 2-B
Chronology of Contact with Non-Joined Working Interests	Exhibit 2-C
Overhead Rates In Proposal Letter	
Cost Estimate to Drill and Complete	Exhibit 2-D-3
Cost Estimate to Equip Well	Exhibit 2-D-3
Cost Estimate for Production Facilities	Exhibit 2-D-3
Geology	
Summary (including special considerations)	Exhibit 3
Spacing Unit Schematic	Exhibits 2-A and 3-A
Gunbarrel/Lateral Trajectory Schematic	Exhibit 3-B
Well Orientation (with rationale)	North-South Exhibits 3 and 3-A
Target Formation	First and Second Bone Spring Sands
HSU Cross Section	Exhibit 3-B
Depth Severance Discussion	N/A
Forms, Figures and Tables	
C-102	Exhibit 2-A-3
Tracts	Exhibit 2-A
Summary of Interests, Unit	Exhibits 2-B

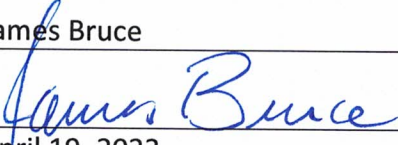
Recapitulation (Tracts)	
General Location Map (including basin)	Exhibit 3-A
Well Bore Location Map	Exhibit 2-A
Structure Contour Map - Subsea Depth	Exhibit 3-A
Cross Section Location Map (including wells)	Exhibit 3-B
Cross Section (including Landing Zone)	Exhibit 3-B
Additional Information	
Special Provisions/Stipulations	
CERTIFICATION: I hereby certify that the information provided in this checklist is complete and accurate.	
Printed Name (Attorney or Party Representative):	James Bruce
Signed Name (Attorney or Party Representative):	
Date:	April 19, 2023