

STATE OF NEW MEXICO  
ENERGY, MINERALS AND NATURAL RESOURCES DEPARTMENT  
OIL CONSERVATION DIVISION

APPLICATION OF MRC PERMIAN  
COMPANY FOR COMPULSORY POOLING,  
EDDY COUNTY, NEW MEXICO.

CASE NO. 23673

**NOTICE OF REVISED EXHIBIT C-1**

MRC Permian Company, applicant in the above-referenced case, gives notice that it is filing the attached exhibit for acceptance into the record.

**Revised Exhibit C-1** is a revised copy of the C-102s that shows the First and Last Take Points for each well is at a standard location.

Respectfully submitted,

HOLLAND & HART LLP



---

Michael H. Feldewert  
Adam G. Rankin  
Julia Broggi  
Paula M. Vance  
Post Office Box 2208  
Santa Fe, New Mexico 87504-2208  
(505) 988-4421  
(505) 983-6043 Facsimile  
mfeldewert@hollandhart.com  
agrarkin@hollandhart.com  
jbroggi@hollandhart.com  
pmvance@hollandhart.com

ATTORNEYS FOR MRC PERMIAN COMPANY

**CERTIFICATE OF SERVICE**

I hereby certify that on August 22, 2023, I served a copy of the foregoing document to the following counsel of record via Electronic Mail to:

Sharon T. Shaheen  
Samantha H. Catalano  
Post Office Box 2307  
Santa Fe, NM 87504-2307  
(505) 986-2678  
sshahen@montand.com  
scatalano@montand.com  
ec:wmcginnis@montand.com

*Attorneys for S.K. Warren Resources, LLC*



---

Paula M. Vance

District I
1625 N. French Dr., Hobbs, NM 88240
Phone: (575) 393-6161 Fax: (575) 393-0720
District II
811 S. First St., Artesia, NM 88210
Phone: (575) 748-1283 Fax: (575) 748-9720
District III
1000 Rio Brazos Road, Aztec, NM 87410
Phone: (505) 334-6178 Fax: (505) 334-6170
District IV
1220 S. St. Francis Dr., Santa Fe, NM 87505
Phone: (505) 476-3460 Fax: (505) 476-3462

State of New Mexico
Energy, Minerals & Natural Resources
Department
OIL CONSERVATION DIVISION
1220 South St. Francis Dr.
Santa Fe, NM 87505

FORM C-102
Revised August 1, 2011
Submit one copy to appropriate
District Office

AMENDED REPORT

WELL LOCATION AND ACREAGE DEDICATION PLAT

Table with 3 columns: API Number, Pool Code, Pool Name, Property Code, Property Name, Well Number, OGRID No., Operator Name, Elevation.

Table for Surface Location with columns: UL or lot no., Section, Township, Range, Lot Idn, Feet from the, North/South line, Feet from the, East/West line, County.

Table for Bottom Hole Location with columns: UL or lot no., Section, Township, Range, Lot Idn, Feet from the, North/South line, Feet from the, East/West line, County.

Table for Acres and Order No. with columns: Dedicated Acres, Joint or Infill, Consolidation Code, Order No.

No allowable will be assigned to this completion until all interests have been consolidated or a non-standard unit has been approved by the division.

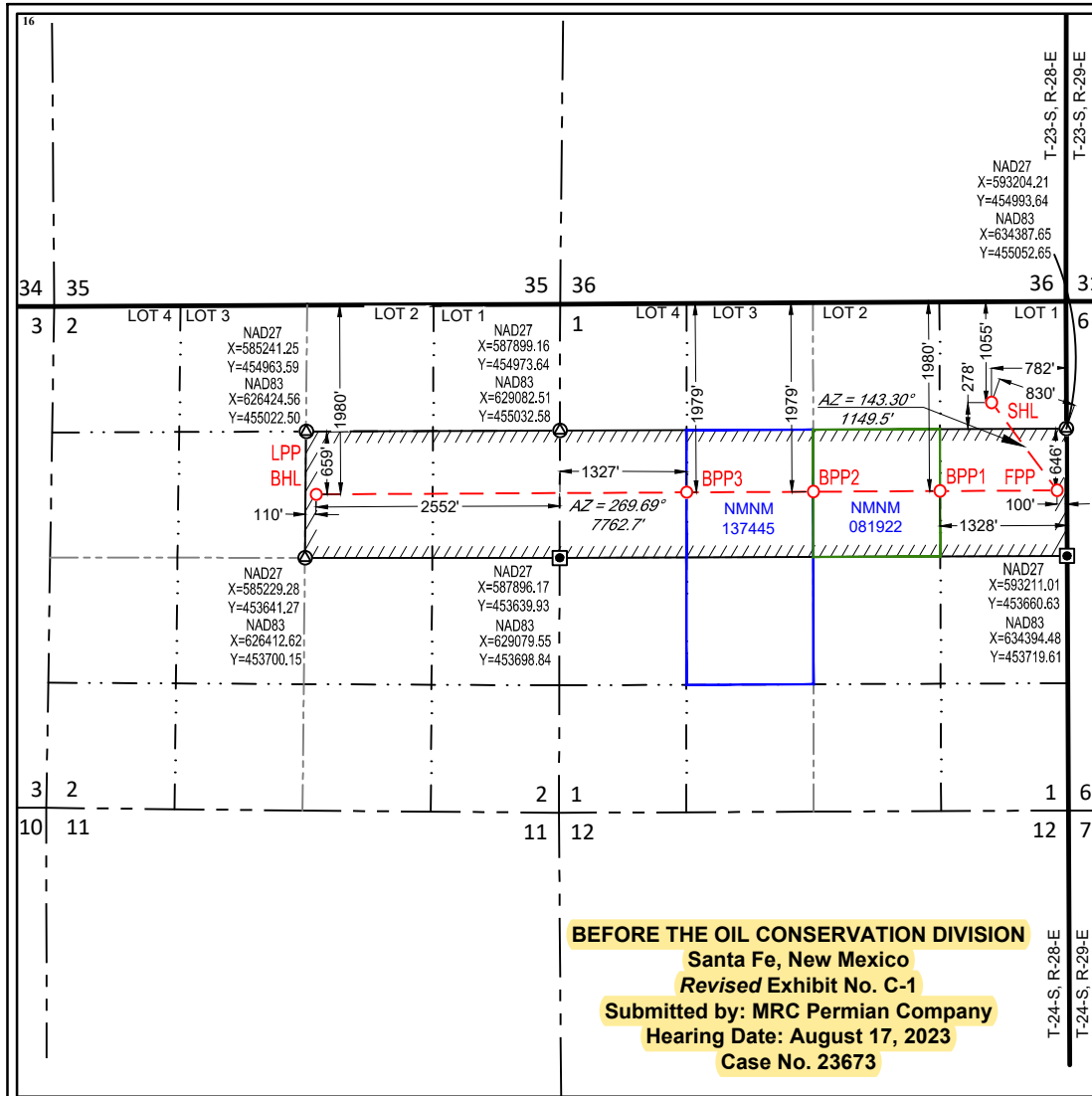

17 OPERATOR CERTIFICATION
I hereby certify that the information contained herein is true and complete to the best of my knowledge and belief, and that this organization either owns a working interest or unleased mineral interest in the land including the proposed bottom hole location or has a right to drill this well at this location pursuant to a contract with an owner of such a mineral or working interest, or to a voluntary pooling agreement or a compulsory pooling order heretofore entered by the division.

Signature Date
Printed Name

18 SURVEYOR CERTIFICATION
I hereby certify that the well location shown on this plat was plotted from field notes of actual surveys made by me or under my supervision, and that the same is true to the best of my belief.
01/05/2023

Date of Survey
Signature and Seal of Professional Surveyor

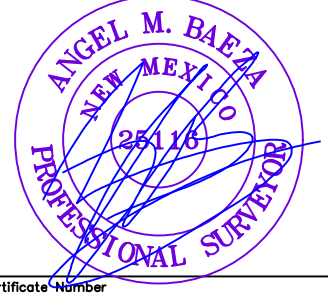

BEFORE THE OIL CONSERVATION DIVISION
Santa Fe, New Mexico
Revised Exhibit No. C-1
Submitted by: MRC Permian Company
Hearing Date: August 17, 2023
Case No. 23673

NEW MEXICO EAST
NAD 1983

Certificate Number
NEW MEXICO EAST
NAD 1927

Table with 3 columns: SURFACE LOCATION (SHL), FIRST PERF. POINT (FPP), BLM PERF. POINT 1, LAST PERF. POINT (LPP), BOTTOM HOLE LOCATION (BHL), BLM PERF. POINT 2, BLM PERF. POINT 3.

District I  
1625 N. French Dr., Hobbs, NM 88240  
Phone: (575) 393-6161 Fax: (575) 393-0720  
District II  
811 S. First St., Artesia, NM 88210  
Phone: (575) 748-1283 Fax: (575) 748-9720  
District III  
1000 Rio Brazos Road, Aztec, NM 87410  
Phone: (505) 334-6178 Fax: (505) 334-6170  
District IV  
1220 S. St. Francis Dr., Santa Fe, NM 87505  
Phone: (505) 476-3460 Fax: (505) 476-3462

State of New Mexico  
Energy, Minerals & Natural Resources  
Department  
OIL CONSERVATION DIVISION  
1220 South St. Francis Dr.  
Santa Fe, NM 87505

FORM C-102

Revised August 1, 2011

Submit one copy to appropriate  
District Office

AMENDED REPORT

WELL LOCATION AND ACREAGE DEDICATION PLAT

<sup>1</sup> API Number		<sup>2</sup> Pool Code 15011		<sup>3</sup> Pool Name Culebra Bluff; Bone Spring, South	
<sup>4</sup> Property Code		<sup>5</sup> Property Name SCOTT KING FED COM			<sup>6</sup> Well Number 122H
<sup>7</sup> OGRID No. 228937		<sup>8</sup> Operator Name MATADOR PRODUCTION COMPANY			<sup>9</sup> Elevation 2983'

<sup>10</sup>Surface Location

UL or lot no.	Section	Township	Range	Lot Idn	Feet from the	North/South line	Feet from the	East/West line	County
1	1	24-S	28-E	-	1037'	NORTH	807'	EAST	EDDY

<sup>11</sup>Bottom Hole Location If Different From Surface

UL or lot no.	Section	Township	Range	Lot Idn	Feet from the	North/South line	Feet from the	East/West line	County
G	2	24-S	28-E	-	1650'	NORTH	2550'	EAST	EDDY

<sup>12</sup> Dedicated Acres 240	<sup>13</sup> Joint or Infill	<sup>14</sup> Consolidation Code	<sup>15</sup> Order No.
--------------------------------------	-------------------------------	----------------------------------	-------------------------

No allowable will be assigned to this completion until all interests have been consolidated or a non-standard unit has been approved by the division.

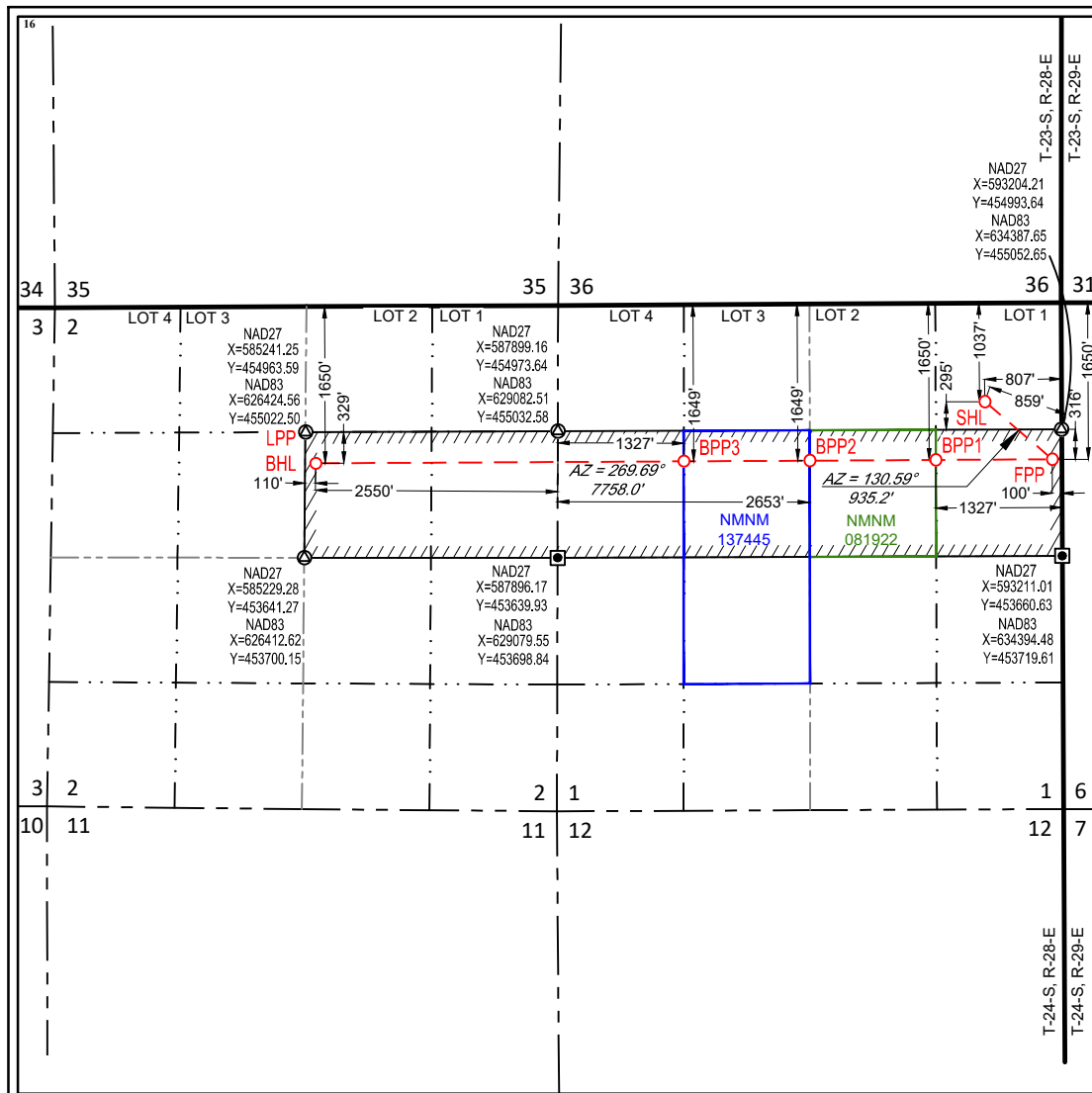

<sup>17</sup>OPERATOR CERTIFICATION

I hereby certify that the information contained herein is true and complete to the best of my knowledge and belief, and that this organization either owns a working interest or unleased mineral interest in the land including the proposed bottom hole location or has a right to drill this well at this location pursuant to a contract with an owner of such a mineral or working interest, or to a voluntary pooling agreement or a compulsory pooling order heretofore entered by the division.

Signature \_\_\_\_\_ Date \_\_\_\_\_

Printed Name \_\_\_\_\_

E-mail Address \_\_\_\_\_

<sup>18</sup>SURVEYOR CERTIFICATION

I hereby certify that the well location shown on this plat was plotted from field notes of actual surveys made by me or under my supervision, and that the same is true to the best of my belief.

01/5/2023

Date of Survey  
Signature and Seal of Professional Surveyor



Certificate Number

NEW MEXICO EAST  
NAD 1927

<u>SURFACE LOCATION (SHL)</u> X=592396 Y=455285 LAT.: N 32.2513428 LONG.: W 104.0344594	<u>FIRST PERF. POINT (FPP)</u> X=593106 Y=454677 LAT.: N 32.2496646 LONG.: W 104.0321679
<u>BLM PERF. POINT 1</u> X=591879 Y=454670 LAT.: N 32.2496559 LONG.: W 104.0361379	<u>BLM PERF. POINT 2</u> X=590552 Y=454663 LAT.: N 32.2496465 LONG.: W 104.0404306
<u>BLM PERF. POINT 3</u> X=589225 Y=454658 LAT.: N 32.2496369 LONG.: W 104.0447216	<u>LAST PERF. POINT (LPP)</u> <u>BOTTOM HOLE LOCATION (BHL)</u> X=588348 Y=454635 LAT.: N 32.2496080 LONG.: W 104.0572615

NEW MEXICO EAST  
NAD 1983

<u>SURFACE LOCATION (SHL)</u> 1037' FNL - SEC. 1 807' FEL - SEC. 1 X=633579 Y=455344 LAT.: N 32.2514646 LONG.: W 104.0349510	<u>FIRST PERF. POINT (FPP)</u> 1650' FNL - SEC. 1 100' FEL - SEC. 1 X=634289 Y=454736 LAT.: N 32.2497864 LONG.: W 104.0326594	<u>BLM PERF. POINT 1</u> 1650' FNL - SEC. 1 1327' FEL - SEC. 1 X=633062 Y=454729 LAT.: N 32.2497778 LONG.: W 104.0366294
<u>BLM PERF. POINT 2</u> 1649' FNL - SEC. 1 2653' FWL - SEC. 1 X=631735 Y=454722 LAT.: N 32.2497682 LONG.: W 104.0409223	<u>BLM PERF. POINT 3</u> 1649' FNL - SEC. 1 1327' FWL - SEC. 1 X=630408 Y=454715 LAT.: N 32.2497586 LONG.: W 104.0452136	<u>LAST PERF. POINT (LPP)</u> <u>BOTTOM HOLE LOCATION (BHL)</u> 1650' FNL - SEC. 2 2550' FEL - SEC. 2 X=626532 Y=454694 LAT.: N 32.2497295 LONG.: W 104.0577540

District I  
1625 N. French Dr., Hobbs, NM 88240  
Phone: (575) 393-6161 Fax: (575) 393-0720  
District II  
811 S. First St., Artesia, NM 88210  
Phone: (575) 748-1283 Fax: (575) 748-9720  
District III  
1000 Rio Brazos Road, Aztec, NM 87410  
Phone: (505) 334-6178 Fax: (505) 334-6170  
District IV  
1220 S. St. Francis Dr., Santa Fe, NM 87505  
Phone: (505) 476-3460 Fax: (505) 476-3462

State of New Mexico  
Energy, Minerals & Natural Resources  
Department  
OIL CONSERVATION DIVISION  
1220 South St. Francis Dr.  
Santa Fe, NM 87505

FORM C-102

Revised August 1, 2011

Submit one copy to appropriate  
District Office

AMENDED REPORT

WELL LOCATION AND ACREAGE DEDICATION PLAT

<sup>1</sup> API Number		<sup>2</sup> Pool Code 15011		<sup>3</sup> Pool Name Culebra Bluff; Bone Spring, South	
<sup>4</sup> Property Code		<sup>5</sup> Property Name SCOTT KING FED COM			<sup>6</sup> Well Number 132H
<sup>7</sup> OGRID No. 228937		<sup>8</sup> Operator Name MATADOR PRODUCTION COMPANY			<sup>9</sup> Elevation 2980'

<sup>10</sup>Surface Location

UL or lot no.	Section	Township	Range	Lot Idn	Feet from the	North/South line	Feet from the	East/West line	County
1	1	24-S	28-E	-	1100'	NORTH	716'	EAST	EDDY

<sup>11</sup>Bottom Hole Location If Different From Surface

UL or lot no.	Section	Township	Range	Lot Idn	Feet from the	North/South line	Feet from the	East/West line	County
G	2	24-S	28-E	-	1980'	NORTH	2552'	EAST	EDDY

<sup>12</sup> Dedicated Acres 240	<sup>13</sup> Joint or Infill	<sup>14</sup> Consolidation Code	<sup>15</sup> Order No.
--------------------------------------	-------------------------------	----------------------------------	-------------------------

No allowable will be assigned to this completion until all interests have been consolidated or a non-standard unit has been approved by the division.

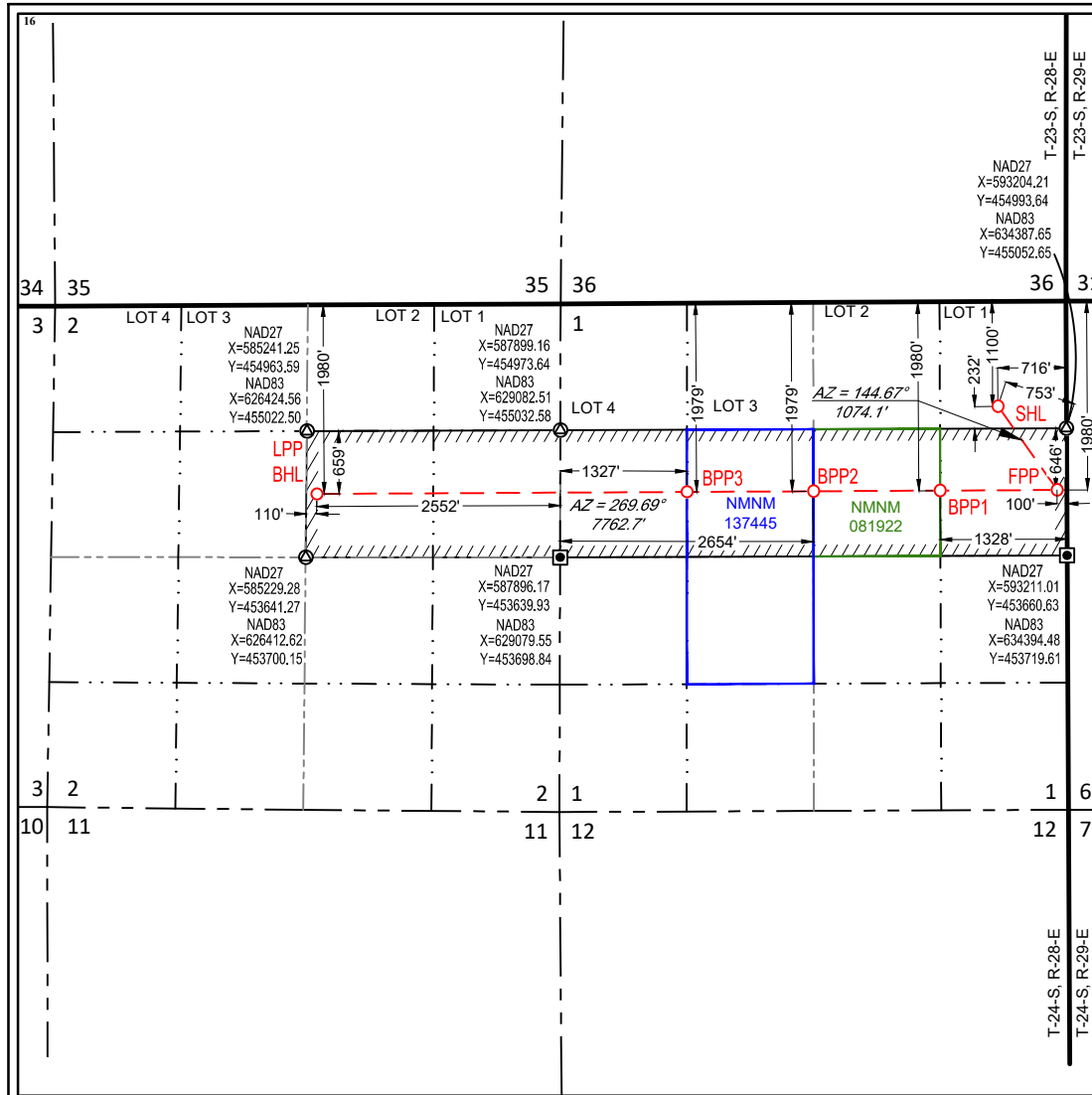

<sup>17</sup>OPERATOR CERTIFICATION

I hereby certify that the information contained herein is true and complete to the best of my knowledge and belief, and that this organization either owns a working interest or unleased mineral interest in the land including the proposed bottom hole location or has a right to drill this well at this location pursuant to a contract with an owner of such a mineral or working interest, or to a voluntary pooling agreement or a compulsory pooling order heretofore entered by the division.

Signature \_\_\_\_\_ Date \_\_\_\_\_  
Printed Name \_\_\_\_\_

E-mail Address \_\_\_\_\_

<sup>18</sup>SURVEYOR CERTIFICATION

I hereby certify that the well location shown on this plat was plotted from field notes of actual surveys made by me or under my supervision, and that the same is true to the best of my belief.

01/05/2023  
Date of Survey  
Signature and Seal of Professional Surveyor

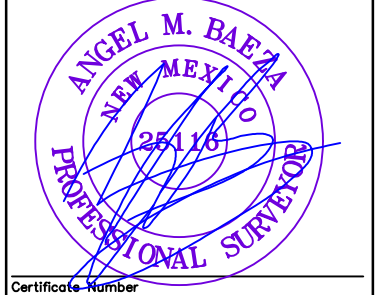

Certificate Number  
NEW MEXICO EAST  
NAD 1927

NEW MEXICO EAST NAD 1983		
<u>SURFACE LOCATION (SHL)</u> 1100' FNL - SEC. 1 716' FEL - SEC. 1 X=633670 Y=455282 LAT.: N 32.2512929 LONG.: W 104.0346578	<u>FIRST PERF. POINT (FPP)</u> 1980' FNL - SEC. 1 100' FEL - SEC. 1 X=634291 Y=454406 LAT.: N 32.2488793 LONG.: W 104.0326568	<u>BLM PERF. POINT 1</u> 1980' FNL - SEC. 1 1328' FEL - SEC. 1 X=633063 Y=454399 LAT.: N 32.2488706 LONG.: W 104.0366289
<u>BLM PERF. POINT 2</u> 1979' FNL - SEC. 1 2654' FWL - SEC. 1 X=631735 Y=454392 LAT.: N 32.2488611 LONG.: W 104.0409238	<u>BLM PERF. POINT 3</u> 1979' FNL - SEC. 1 1327' FWL - SEC. 1 X=630408 Y=454385 LAT.: N 32.2488514 LONG.: W 104.0452169	<u>LAST PERF. POINT (LPP)</u> 1980' FNL - SEC. 2 2552' FEL - SEC. 2 X=626529 Y=454364 LAT.: N 32.2488224 LONG.: W 104.0577664
<u>BOTTOM HOLE LOCATION (BHL)</u>		

NEW MEXICO EAST NAD 1927	
<u>SURFACE LOCATION (SHL)</u> X=592487 Y=455223 LAT.: N 32.2511711 LONG.: W 104.0341663	<u>FIRST PERF. POINT (FPP)</u> X=593108 Y=454347 LAT.: N 32.2487574 LONG.: W 104.0321653
<u>BLM PERF. POINT 1</u> X=591880 Y=454340 LAT.: N 32.2487488 LONG.: W 104.0361374	<u>BLM PERF. POINT 2</u> X=590552 Y=454333 LAT.: N 32.2487393 LONG.: W 104.0404321
<u>BLM PERF. POINT 3</u> X=589225 Y=454326 LAT.: N 32.2487297 LONG.: W 104.0447250	<u>LAST PERF. POINT (LPP)</u> X=588345 Y=454305 LAT.: N 32.2487008 LONG.: W 104.0572739