

**STATE OF NEW MEXICO
ENERGY, MINERALS AND NATURAL RESOURCES DEPARTMENT
OIL CONSERVATION DIVISION**

**APPLICATION OF MARATHON OIL PERMIAN
LLC FOR COMPULSORY POOLING,
EDDY COUNTY, NEW MEXICO.**

CASE NO. 23754

NOTICE OF FILING REVISED EXHIBIT

Marathon Oil Permian LLC (“Marathon”) hereby submits this notice that Marathon is filing a revised Exhibit C-2. As discussed at the September 7, 2023 Examiner Docket, the previously submitted Exhibit C-2 identified incorrect depths for two wells—the Pierogi BS Federal Com 551H and 552H wells. This revised Exhibit C-2 corrects that error. Marathon requests that this revised Exhibit C-2 be substituted for the Exhibit C-2 previously filed.

Respectfully submitted,

MODRALL, SPERLING, ROEHL, HARRIS
& SISK, P.A.

By: Deana M. Bennett

Deana M. Bennett
Earl E. DeBrine, Jr.
Post Office Box 2168
500 Fourth Street NW, Suite 1000
Albuquerque, New Mexico 87103-2168
Telephone: 505.848.1800
Deana.bennett@modrall.com
Earl.debrine@modrall.com

CERTIFICATE OF SERVICE

I hereby certify that on September 7, 2023, I served a copy of the foregoing document to the following counsel of record via Electronic Mail to:

Sharon T. Shaheen
Samantha H. Catalano
Montgomery & Andrews, P.A.
Post Office Box 2307
Santa Fe, New Mexico 87504-2307
(505) 986-2678
sshhaheen@montand.com
scatalano@montand.com

Attorneys for S.K. Warren Resources, LLC

Darin C. Savage
Andrew D. Schill
William E. Zimsky
ABADIE & SCHILL, PC
214 McKenzie Street
Santa Fe, New Mexico 87501
(970) 385-4401
(970) 385-4901 FAX
darin@abadieschill.com
andrew@abadieschill.com
bill@abadieschill.com

Attorneys for Coterra Energy, Inc. and Its Subsidiaries

Michael H. Feldewert
Adam G. Rankin
Julia Broggi
Paula M. Vance
Post Office Box 2208
Santa Fe, New Mexico 87504
(505) 988-4421
mfeldewert@hollandhart.com
agrarkin@hollandhart.com
jbroggi@hollandhart.com
pmvance@hollandhart.com

Attorneys for Fasken Oil & Ranch Ltd., MRC Permian and Foran Oil Company

Pierogi Federal Com Unit

Wellbore Schematic

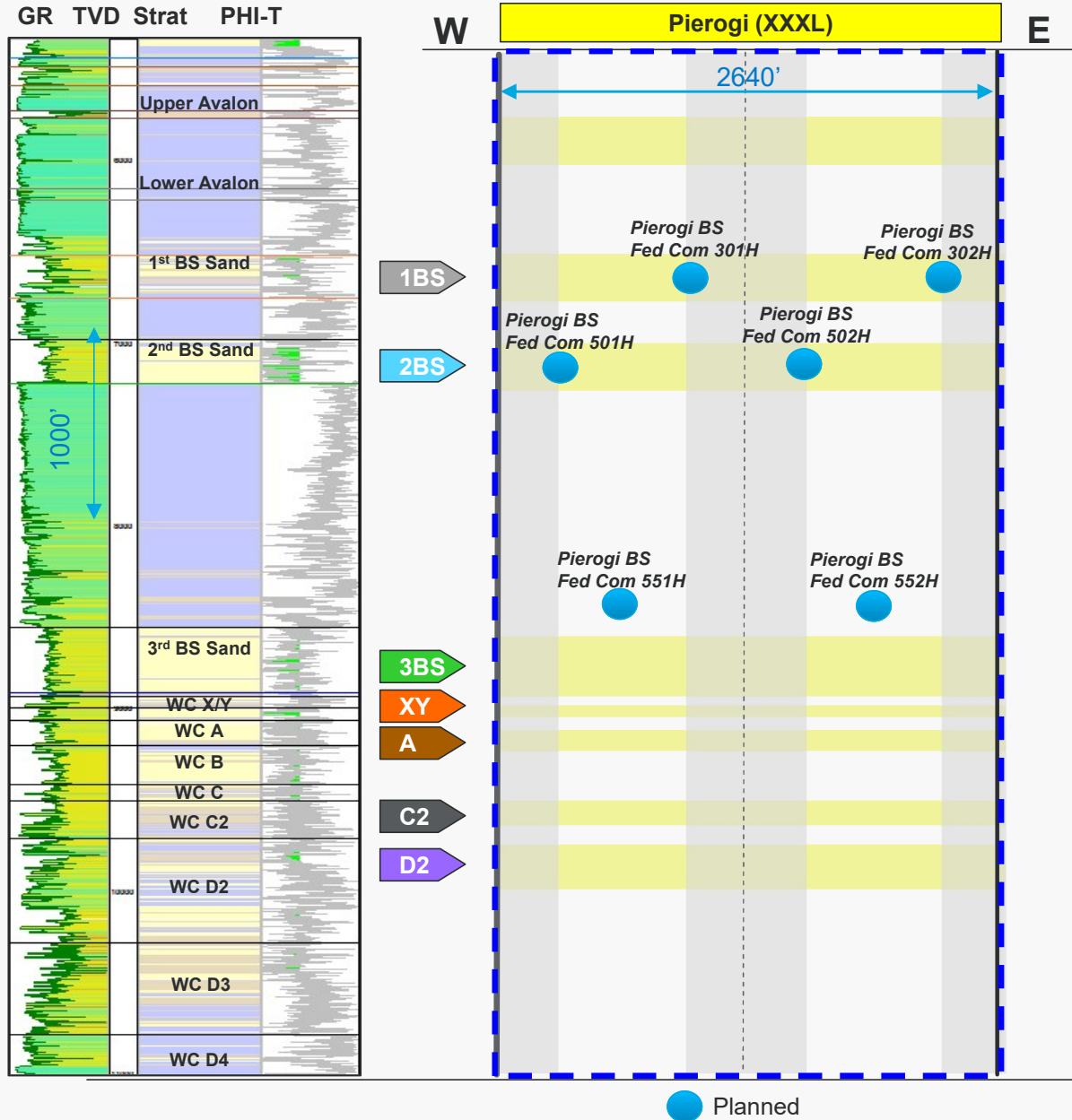

Exhibit C-2 (Revised)