

STATE OF NEW MEXICO
DEPARTMENT OF ENERGY, MINERALS AND NATURAL RESOURCES
OIL CONSERVATION DIVISION

APPLICATION OF PERMIAN RESOURCES
OPERATING, LLC FOR COMPULSORY POOLING,
EDDY COUNTY, NEW MEXICO

Case No. 23815

PERMIAN
RESOURCES

Big Burro Wolfcamp 27 State Com

#203H and 204H Wells

October 5, 2023

Table of Contents

	Tab
Checklists	1
Application.....	2
Affirmation of Landman Mark Hajdik – Exhibit A.....	3
Exhibit A-1: Tract and Lease Map	
Exhibit A-2: Unit Ownership and Breakdowns of Interests	
Exhibit A-3: Chronology of Contacts	
Exhibit A-4: C-102 Forms	
Exhibit A-5: Well Proposal Letter and AFEs	
Exhibit A-6: Notice Letter	
Self Affirmed Statement of Geologist Christopher Cantin – Exhibit B	4
Exhibit B-1: Regional Locator Map	
Exhibit B-2: Cross Section Locator Map	
Exhibit B-3: Structure Map	
Exhibit B-4: Stratigraphic Cross Section	
Exhibit B-5: Gun Barrel Development Plan	
Affirmation of Notice – Exhibit C	5

Tab 1.

COMPULSORY POOLING APPLICATION CHECKLIST	
ALL INFORMATION IN THE APPLICATION MUST BE SUPPORTED BY SIGNED AFFIDAVITS	
Case: 23815	APPLICANT'S RESPONSE
Date	October 5, 2023
Applicant	Permian Resources Operating, LLC
Designated Operator & OGRID (affiliation if applicable)	Permian Resources Operating, LLC (372165)
Applicant's Counsel:	Montgomery & Andrews, PA (Sharon T. Shaheen and Daniel B. Goldberg)
Case Title:	Application of Permian Resources Operating, LLC for Compulsory Pooling, Eddy County, New Mexico
Entries of Appearance/Intervenors:	Fasken Oil & Ranch Ltd
Well Family	Big Burro
Formation/Pool	
Formation Name(s) or Vertical Extent:	Wolfcamp Formation
Primary Product (Oil or Gas):	Anticipated to be Oil
Pooling this vertical extent:	Wolfcamp Formation
Pool Name and Pool Code:	[87760] Winchester; Wolfcamp (Gas)
Well Location Setback Rules:	Statewide rules
Spacing Unit	
Type (Horizontal/Vertical)	Horizontal
Size (Acres)	640-acre
Building Blocks:	Quarter section (160 ac)
Orientation:	East-West
Description: TRS/County	S/2 of Sections 27 and 28, Township 19 South, Range 28 East, Eddy County, New Mexico
Standard Horizontal Well Spacing Unit (Y/N), If No, describe and is approval of non-standard unit requested in this application?	Yes
Other Situations	
Depth Severance: Y/N. If yes, description	No
Proximity Tracts: If yes, description	N/A
Proximity Defining Well: if yes, description	N/A
Applicant's Ownership in Each Tract	See Exhibit A-2
Well(s)	
Name & API (if assigned), surface and bottom hole location, footages, completion target, orientation, completion status (standard or non-standard)	

Well #1	Big Burro 27 State Com # 203H. API No. Pending Surface hole location 173' FEL and 1190' FSL of Section 27, T19S-R28E, to an approximate bottom hole location 100' FWL and 2415' FSL of Section 28, T19S-R28E.
Well #2	Big Burro 27 State Com # 204H. API No. Pending Surface hole location 173' FEL and 1160' FSL of Section 27, T19S-R28E to an approximate bottom hole location 100' FWL and 1095' FSL of Section 28, T19S-R28E.
Horizontal Well First and Last Take Points	Big Burro 27 State Com # 203H: FTP: 100' FEL and 2415' FSL of Section 27 LTP: 100' FWL & 2415' FSL of Section 28. Big Burro 27 State Com # 204H: FTP: 100' FEL and 1090' FSL of Section 27 LTP: 100' FWL & 1095' FSL of Section 28
Completion Target (Formation, TVD and MD)	Same completion target for both wells: Wolfcamp Formation TVD: ~8,921 MD: ~19,206'
AFE Capex and Operating Costs	
Drilling Supervision/Month \$	\$10,000; see Exhibit A, ¶ 17
Production Supervision/Month \$	\$1,000; see Exhibit A, ¶ 17
Justification for Supervision Costs	Please see AFEs at Exhibit A-5
Requested Risk Charge	200%; see Exhibit A, ¶ 18
Notice of Hearing	
Proposed Notice of Hearing	Submitted with online filing of Application
Proof of Mailed Notice of Hearing (20 days before hearing)	Exhibit C; Exhibit A-6
Proof of Published Notice of Hearing (10 days before hearing)	Exhibit C
Ownership Determination	
Land Ownership Schematic of the Spacing Unit	See Exhibit A-1; see also Exhibit A-2
Tract List (including lease numbers and owners)	See Exhibit A-1; Exhibit A-2
If approval of Non-Standard Spacing Unit is requested, Tract List (including lease numbers and owners) of Tracts subject to notice requirements.	N/A
Pooled Parties (including ownership type)	See parties Exhibit A-2 at Column E
Unlocatable Parties to be Pooled	See Exhibit A-3; see also Exhibit A attached to Exhibit C
Ownership Depth Severance (including percentage above & below)	N/A
Joinder	

Sample Copy of Proposal Letter	Exhibit A-5
List of Interest Owners (ie Exhibit A of JOA)	Exhibit A-2
Chronology of Contact with Non-Joined Working Interests	Exhibit A-3
Overhead Rates In Proposal Letter	See Exhibit A-5
Cost Estimate to Drill and Complete	Please see AFE at Exhibit A-5
Cost Estimate to Equip Well	Please see AFE at Exhibit A-5
Cost Estimate for Production Facilities	Please see AFE at Exhibit A-5
Geology	
Summary (including special considerations)	See Exhibit B ¶¶ 4-12; Exhibits B1 through B5
Spacing Unit Schematic	Exhibit B-2
Gunbarrel/Lateral Trajectory Schematic	Exhibit B-5
Well Orientation (with rationale)	Exhibit B ¶ 10
Target Formation	Exhibit B-4
HSU Cross Section	Exhibit B-2 and Exhibit B-4
Depth Severance Discussion	N/A
Forms, Figures and Tables	
C-102	Exhibit A-4
Tracts	Exhibits A-1 and Exhibit A-2
Summary of Interests, Unit Recapitulation (Tracts)	Exhibit A-2
General Location Map (including basin)	Exhibit B-1
Well Bore Location Map	Exhibit B-3
Structure Contour Map - Subsea Depth	Exhibit B-3
Cross Section Location Map (including wells)	Exhibit B-2
Cross Section (including Landing Zone)	Exhibit B-4
Additional Information	
Special Provisions/Stipulations	N/A
CERTIFICATION: I hereby certify that the information provided in this checklist is complete and accurate.	
Printed Name (Attorney or Party Representative):	Sharon T. Shaheen
Signed Name (Attorney or Party Representative):	/s/ Sharon T. Shaheen
Date:	3-Oct-23

Tab 2.

**STATE OF NEW MEXICO
DEPARTMENT OF ENERGY, MINERALS AND NATURAL RESOURCES
OIL CONSERVATION DIVISION**

**APPLICATION OF PERMIAN RESOURCES
OPERATING, LLC FOR COMPULSORY POOLING,
EDDY COUNTY, NEW MEXICO**

Case No. 23815

APPLICATION

Permian Resources Operating, LLC, OGRID No. 372165 (“Permian”), files this application with the Oil Conservation Division (“Division”) pursuant to NMSA 1978, Section 70-2-17, seeking an order pooling all mineral interests in the Wolfcamp formation ([87760] Winchester; Wolfcamp (Gas)) in a standard 640-acre, more or less, horizontal spacing and proration unit (“HSU”) comprised of the S/2 of Section 27 and Section 28, T19S-R28E, in Eddy County, New Mexico. In support of this Application, Permian states as follows:

1. Permian is a working interest owner in the proposed HSU and has the right to drill thereon.
2. Permian proposes to drill the following 2-mile wells in the proposed HSU:
 - **Big Burro 27 State Com # 203H** well, to be horizontally drilled from an approximate surface hole location 173’ FEL and 1190’ FSL of Section 27, T19S-R28E, to an approximate bottom hole location 100’ FWL and 2415’ FSL of Section 28, T19S-R28E.
 - **Big Burro 27 State Com # 204H** well, to be horizontally drilled from an approximate surface hole location 173’ FEL and 1160’ FSL of Section 27, T19S-R28E, to an approximate bottom hole location 100’ FWL and 1095’ FSL of Section 28, T19S-R28E.

3. The completed interval and first and last take points will meet the setback requirements set forth in the statewide rules for horizontal oil wells.

4. Permian has in good faith sought and been unable to obtain voluntary agreement for the development of these lands from all the mineral interest owners in the HSU.

5. Approval of the HSU and the pooling of all mineral interest owners in the Wolfcamp formation underlying the HSU will avoid the drilling of unnecessary wells, prevent waste, and protect correlative rights.

6. For Permian to obtain its just and fair share of the minerals underlying the subject lands, all uncommitted interests in this HSU should be pooled and Permian should be designated the operator of the HSU.

WHEREFORE, Permian requests that this application be set for hearing before an examiner of the Division on October 5, 2023, and that, after notice and hearing as required by law, the Division enter an order:

A. Creating a standard 640-acre, more or less, HSU comprised of the S/2 of Section 27 and Section 28, T19S-R28E, in Eddy County, New Mexico;

B. Pooling all mineral interests in the Wolfcamp formation underlying the HSU;

C. Allowing the drilling of the Big Burro 27 State Com #203H well and the Big Burro 27 State Com #204H well;

D. Designating Permian as operator of the HSU and the wells to be drilled thereon;

E. Authorizing Permian to recover its costs of drilling, equipping and completing the wells;

F. Approving the operating charges and costs of supervision while drilling of \$10,000/month and, after completion, \$1,000/month, together with a provision adjusting the rates pursuant to the COPAS accounting procedures; and

G. Imposing a 200% penalty for the risk assumed by Permian in drilling and completing the wells against any interest owner who does not voluntarily participate in the drilling of the wells.

Respectfully submitted,

MONTGOMERY & ANDREWS, P.A.

/s/ Sharon T. Shaheen

Sharon T. Shaheen

Daniel B. Goldberg

Post Office Box 2307

Santa Fe, NM 87504-2307

(505) 986-2678

sshaheen@montand.com

dgoldberg@montand.com

Attorneys for Permian Resources Operating, LLC

Application of Permian Resources Operating, LLC for Compulsory Pooling, Eddy County, New Mexico. Applicant in the above-styled cause seeks an order from the Oil Conservation Division pooling all uncommitted mineral interests in the Wolfcamp formation ([87760] Winchester; Wolfcamp (Gas)) in a standard 640-acre, more or less, horizontal spacing and proration unit (“HSU”) comprised of the S/2 of Section 27 and Section 28, T19S-R28E, in Eddy County, New Mexico. Applicant proposes to drill the following 2-mile wells in the HSU: (1) **Big Burro 27 State Com # 203H** well, to be horizontally drilled from an approximate surface hole location 173’ FEL and 1190’ FSL of Section 27, T19S-R28E, to an approximate bottom hole location 100’ FWL and 2415’ FSL of Section 28, T19S-R28E; and (2) **Big Burro 27 State Com # 204H** well, to be horizontally drilled from an approximate surface hole location 173’ FEL and 1160’ FSL of Section 27, T19S-R28E, to an approximate bottom hole location 100’ FWL and 1095’ FSL of Section 28, T19S-R28E. The completed interval and first and last take points will meet the setback requirements set forth in the statewide rules for horizontal oil wells. Additional considerations will be the cost of drilling and completing the wells and allocation of such costs, the designation of Applicant as operator of the HSU and wells to be drilled thereon, and a 200% charge for the risk involved in drilling and completing the wells. The wells and lands are located approximately 12 miles North of Carlsbad, New Mexico.

Tab 3.

**STATE OF NEW MEXICO
DEPARTMENT OF ENERGY, MINERALS AND NATURAL RESOURCES
OIL CONSERVATION DIVISION**

**APPLICATION OF PERMIAN RESOURCES
OPERATING, LLC FOR COMPULSORY POOLING,
EDDY COUNTY, NEW MEXICO**

Case No. 23815

AFFIRMATION OF LANDMAN MARK HAJDIK

I, Mark Hajdik, make the following self-affirmed statement:

1. I am over the age of 18, and have the capacity to execute this Affirmation, which is based on my personal knowledge.

2. I am employed as a Senior Landman with Permian Resources Operating, LLC (“Permian” or “Applicant”), and I am familiar with the subject application and the lands involved.

3. This affirmation is submitted in connection with the filing by Permian of the above-referenced compulsory pooling application pursuant to 19.15.4.12.A(1) NMAC.

4. I have previously testified before the New Mexico Oil Conservation Division as an expert witness in petroleum land matters. My credentials as a petroleum landman have been accepted by the Division and made a matter of record.

5. The purpose of this application is to force pool working interest owners into the horizontal spacing units (“HSU”) described below and in the wells to be drilled in the HSUs.

6. In this matter, Applicant seeks an order from the Division pooling all uncommitted mineral interests in the Wolfcamp formation ([87760] Winchester; Wolfcamp (Gas)) in a standard unit for gas wells, consisting of a 640-acre, more or less, horizontal spacing and proration unit (“HSU”) comprised of the S/2 of Section 27 and Section 28, T19S-R28E, in Eddy County, New Mexico. Applicant proposes to drill the following 2-mile wells in the HSU:

Exhibit A

- **Big Burro 27 State Com # 203H** well, to be horizontally drilled from an approximate surface hole location 173' FEL and 1190' FSL of Section 27, T19S-R28E, to an approximate bottom hole location 100' FWL and 2415' FSL of Section 28, T19S-R28E. The first take point will be located at approximately 100' FEL and 2415' FSL of Section 27, T19S-R28E. The last take point will be located at approximately 100' FWL and 2415' FSL of Section 28, T19S-R28E.
- **Big Burro 27 State Com # 204H** well, to be horizontally drilled from an approximate surface hole location 173' FEL and 1160' FSL of Section 27, T19S-R28E, to an approximate bottom hole location 100' FWL and 1095' FSL of Section 28, T19S-R28E. The first take point will be located 100' FEL and 1090' FSL of Section 27, T19S-R28E. The last take point will be located 100' FWL and 1095' FSL of Section 28, T19S-R28E.

7. The first and last take points and completed intervals for all proposed wells will meet the setback requirements set forth in the statewide rules for horizontal oil wells.

8. Although the target pool is designated as a gas pool, Permian believes the proposed wells may ultimately prove to be oil wells. Once the gas-oil ratio is determined, Permian will seek approval of a non-standard spacing unit or approval of a non-standard location, as required by the ultimate determination as to whether these wells are oil or gas wells.

9. A map illustrating the tracts in the proposed HSUs and the pertinent leases is attached as **Exhibit A-1**.

10. Unit ownership, including breakdowns of interests, is reflected in **Exhibit A-2**. The interests Permian seeks to pool are identified in Column E.

11. A chronology of contacts with the parties to be pooled is attached as **Exhibit A-3**.
12. The locations of the proposed wells within the respective HSUs are depicted in the C-102 forms attached as **Exhibit A-4**. The C-102 forms also indicate the locations of each surface hole, bottom hole, and the first and last take points.
13. Permian conducted a diligent search of the public records in Eddy County, New Mexico, where the wells will be located, and conducted phone directory and computer searches to obtain contact information for parties entitled to notification. Permian mailed all parties well proposals, including an Authorization for Expenditure (“AFE”) for each well.
14. **Exhibit A-5** is a copy of the well proposal letter and AFEs for the proposed wells. The estimated costs of the wells set forth in the AFEs are fair, reasonable, and comparable to the costs of other wells of similar depths and lengths drilled in this area of New Mexico.
15. **Exhibit A-6** is a copy of the notice letter that was sent with the application to all parties to be pooled and to the State Land Office.
16. Permian has made a good faith effort to obtain voluntary joinder of all parties to be pooled in the proposed wells.
17. Permian requests that the Division approve operating charges and costs of supervision while drilling of \$10,000/month and, after completion, \$1,000/month, together with a provision adjusting the rates pursuant to the COPAS accounting procedures.
18. Permian requests the maximum cost, plus 200% risk charge, be assessed against non-consenting working interest owners.
19. Permian requests that it be designated operator of the wells.
20. The Exhibits hereto were prepared by me or were compiled from Permian’s business records.

21. The granting of the Application is in the interests of conservation, the prevention of waste, and the protection of correlative rights.

22. The foregoing is correct and complete to the best of my knowledge and belief.

I affirm under penalty of perjury under the laws of the State of New Mexico that this statement is true and correct.



Mark Hajdik

10/1/23

Date

Big Burro 27 Lease Layout

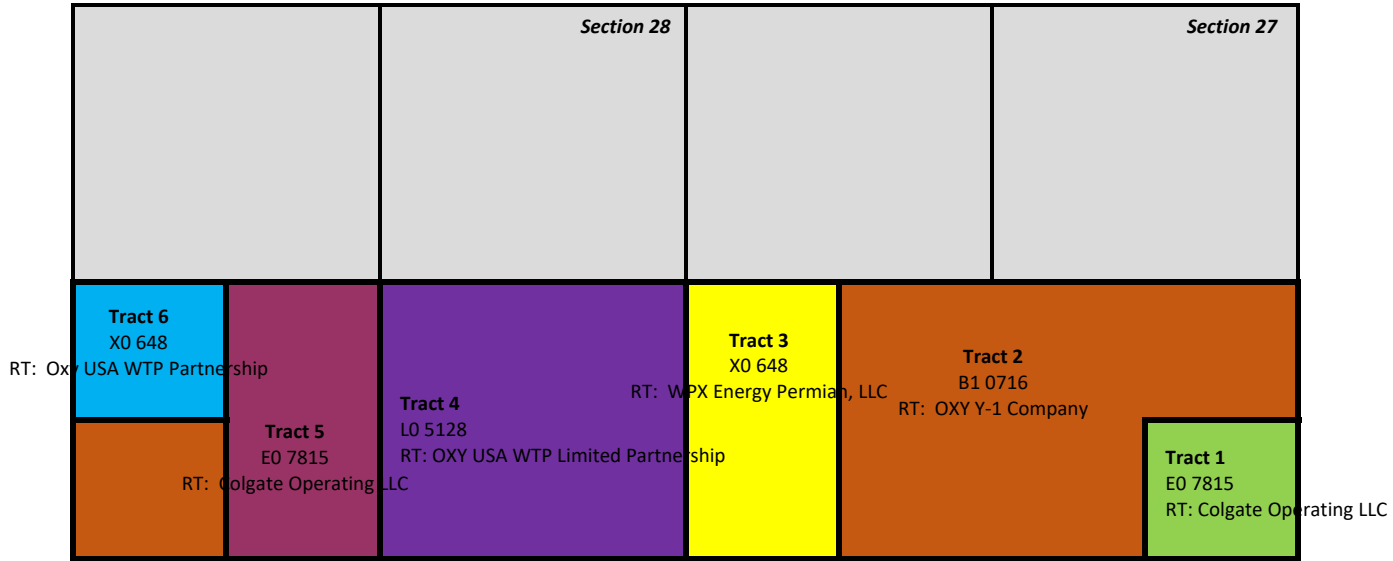
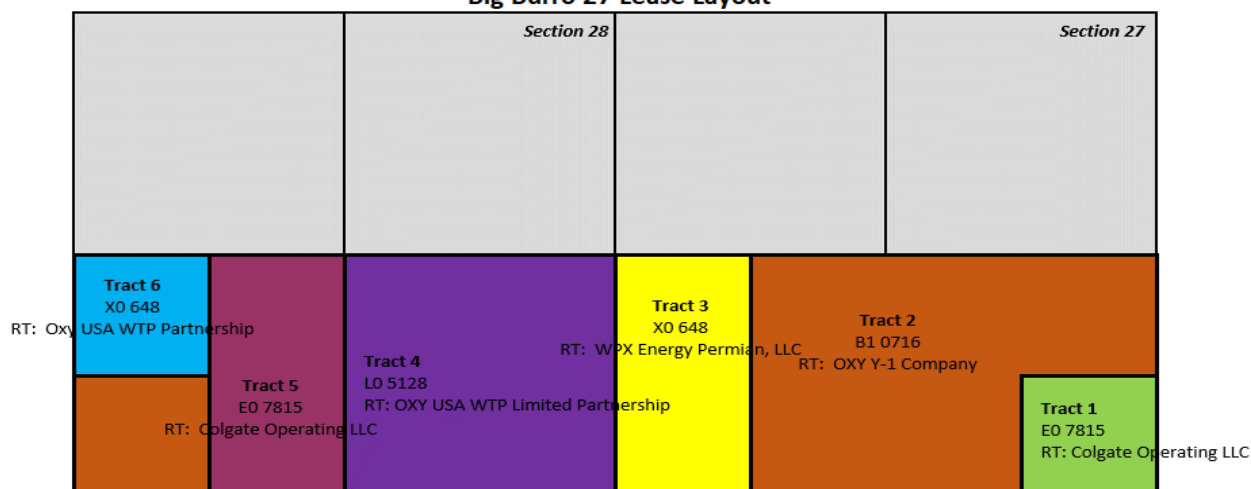

Exhibit A-1

Big Burro 27 Wolfcamp Pooling 23815				
WI OWNER	WI	Net Ac	Tract No	FORCE POOL INTEREST
PERMIAN RESOURCES OPERATING LLC	69.5070%	444.845	1, 2, 3, 4, 6	Operator
CONSUL PROPERTIES LLC	0.0625%	0.4	Contractual	Yes
PONTEM ENERGY PARTNERS I LP	0.2351%	1.50454	1	Yes
SRR PERMIAN LLC	2.5194%	16.1243	1	Subject to JOA
CHIEF CAPITAL O&G II LLC	0.2095%	1.34093	1	Subject to JOA
WARWICK-ARTEMIS LLC	1.1285%	7.22224	Contractual	Yes
VLADIN LLC	3.1250%	20	2	Subject to JOA
NORTHERN OIL AND GAS INC	12.6544%	80.9883	2, 3, 6	Yes
FASKEN ACQUISITIONS 02 LTD	5.9375%	38	Contractual	Subject to JOA
SITL Energy, LLC (formerly Glenrock Capital)	1.6059%	10.2778	2, 3	Yes
R.E.B. Resources, LLC (formerly Glenrock Capital)	1.6059%	10.2778	2, 3	Yes
F/Z Association	0.9983%	6.38888	Contractual	Yes
Ellen Smith Bivens	0.2055%	1.3151	1	Yes
Dale A Smith	0.2055%	1.3151	1	Yes
	100%	640		

Lessee of Record	WI	Net Ac	Tract No	FORCE POOL INTEREST
Oxy Y-1 Company	None	None	2	Yes
OXY USA WTP LIMITED PARTNERSHIP	None	None	4, 6	Yes
WPX ENERGY PERMIAN, LLC	None	None	3	Yes

Big Burro 27 Lease Layout



ORRI Owners
Paul Slayton 3507 63rd Dr. Lubbock, Texas 79413
EOG Resources, Inc. 5509 Champions Drive Midland, Texas 79704
Yates Brothers P. O. Box 1394 Artesia, New Mexico 88211
Patrick Joe Reynolds 806 Lake Valley Drive Stockdale, Texas 78160
Donna Kim Overbey 4617 Conlvey Ave. Odessa, Texas 79762

Exhibit A-2

Nancy Gail Stall 1607 West Sears Ave. Artesia, New Mexico 88210	
Clayton Todd Reynolds 1230 West Alabama St. Hobbs, New Mexico 88242	
Santo Royalty Company LLC P. O. Box 1020 Artesia, New Mexico 88221	
Redcliff Resources LLC P. O. Box 4848 Wichita Falls, Texas 76308	
Rjventures, LLC P. O. Box 4848 Wichita Falls, Texas 76308	
Michael J. Bennett & Debra J. Bennett 3518 Plum Lane Amarillo, Texas 79109	
Greg Golladay & Julie Golladay 3505 Edgewood Drive Amarillo, Texas	
ODS-ACS Properties, Ltd. 3602 S. Washington Amarillo, Texas 79110	
Texilvania, Ltd. 3602 S. Washington Amarillo, Texas 79110	
Currie Smith I, Ltd. 3602 S. Washington Amarillo, Texas 79110	
Lonsdale Resources, LLC 3102 Maple Avenue, Suite 400 Dallas, Texas 75201	
Maduro O&G LLC Avenue, Suite 400 Dallas, TX 75201	3102 Maple
Winchester Energy, LLC P.O. Box 13540 Oklahoma City, Oklahoma 73113	
1 Timothy 6, LLC P.O. Box 30598 Edmond, Oklahoma 73025	

Big Burro 27 WC Communication Timeline

August 1, 2023 – Initial proposals sent for the Big Burro 27 WC wells

August 2023 – Several parties are already subject to JOA per prior Bone Spring development

August September 2023 – working to amend Northern Oil and Gas JOA to cover the WC, plan to execute shortly.

September 2023 – Smith and Bivins evaluating options to participate or sell.

October 1, 2023 – Notified that Glenrock sold to SITL and REB.

October 3, 2023 – As of this date several parties have not yet executed an OA, responded or made a decision regarding cash decisions.

Exhibit A-3

District I
1625 N. French Dr., Hobbs, NM 88240
District II
811 S. First St., Artesia, NM 88210
District III
1000 Rio Brazon Road, Artec, NM 87410
District IV
1220 S. St Francis Dr., NM 87505
Phone: (505) 476-3460 Fax (505) 476-3462

State of New Mexico
Energy, Minerals & Natural Resources Department
OIL CONSERVATION DIVISION
1220 South St. Francis Dr.
Santa Fe, NM 87505

Form C-102

Revised August 1, 2011

Submit one copy to appropriate
District Office

AMENDED REPORT

WELL LOCATION AND ACREAGE DEDICATION PLAT

¹ API Number		² Pool Code		³ Pool Name	
⁴ Property Code		⁵ Property Name BIG BURRO 27 ST COM			⁶ Well Number #203H
⁷ OGRID No.		⁸ Operator Name PERMIAN RESOURCES OPERATING, LLC			⁹ Elevation 3,341'

¹⁰ Surface Location

UL or lot no.	Section	Township	Range	Lot Idn	Feet from the	North/South line	Feet from the	East/West line	County
P	27	19 S	28 E		1,191'	SOUTH	173'	EAST	EDDY

¹⁰ Bottom Hole Location If Different From Surface

UL or lot no.	Section	Township	Range	Lot Idn	Feet from the	North/South line	Feet from the	East/West line	County
L	28	19 S	28 E		2,415'	SOUTH	100'	WEST	EDDY

¹² Dedicated Acres	¹³ Joint or Infill	¹⁴ Consolidation Code	¹⁵ Order No.	Exhibit A-4
-------------------------------	-------------------------------	----------------------------------	-------------------------	--------------------

No allowable will be assigned to this completion until all interests have been consolidated or a non-standard unit has been approved by the division.

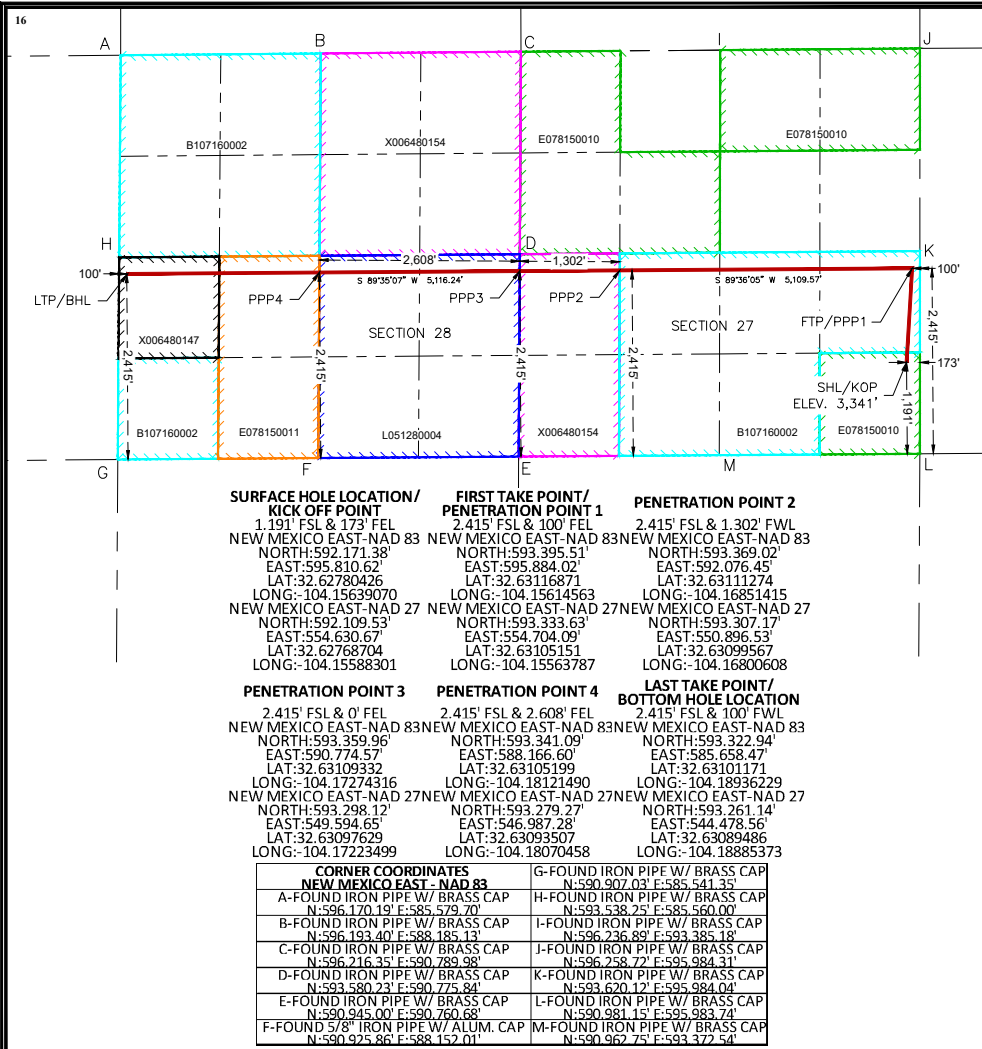

17 OPERATOR CERTIFICATION
I hereby certify that the information contained herein is true and complete to the best of my knowledge and belief, and that this organization either owns a working interest or unleased mineral interest in the land including the proposed bottom hole location or has a right to drill this well at this location pursuant to a contract with an owner of such a mineral or working interest, or to a voluntary pooling agreement or a compulsory pooling order heretofore entered by the division.

Signature _____ Date _____
Printed Name _____ Date _____
Email Address _____ Date _____

18 SURVEYOR CERTIFICATION
I hereby certify that the well location shown on this plat was plotted from field notes of actual surveys made by me or under my supervision, and that the same is true and correct to the best of my belief.

Date: 7/12/2023

MARK J. MURRAY P.L.S. NO. 12177

District I
1625 N. French Dr., Hobbs, NM 88240
District II
811 S. First St., Artesia, NM 88210
District III
1000 Rio Brazon Road, Artec, NM 87410
District IV
1220 S. St Francis Dr., NM 87505
Phone: (505) 476-3460 Fax (505) 476-3462

State of New Mexico
Energy, Minerals & Natural Resources Department
OIL CONSERVATION DIVISION
1220 South St. Francis Dr.
Santa Fe, NM 87505

Form C-102

Revised August 1, 2011

Submit one copy to appropriate
District Office

AMENDED REPORT

WELL LOCATION AND ACREAGE DEDICATION PLAT

¹ API Number	² Pool Code	³ Pool Name	
⁴ Property Code	⁵ Property Name BIG BURRO 27 ST COM		⁶ Well Number #204H
⁷ OGRID No.	⁸ Operator Name PERMIAN RESOURCES OPERATING, LLC		⁹ Elevation 3,341'

¹⁰ Surface Location

UL or lot no.	Section	Township	Range	Lot Idn	Feet from the	North/South line	Feet from the	East/West line	County
P	27	19 S	28 E		1,161'	SOUTH	173'	EAST	EDDY

¹⁰ Bottom Hole Location If Different From Surface

UL or lot no.	Section	Township	Range	Lot Idn	Feet from the	North/South line	Feet from the	East/West line	County
M	28	19 S	28 E		1,095'	SOUTH	100'	WEST	EDDY

¹² Dedicated Acres	¹³ Joint or Infill	¹⁴ Consolidation Code	¹⁵ Order No.	Exhibit A-4
-------------------------------	-------------------------------	----------------------------------	-------------------------	--------------------

No allowable will be assigned to this completion until all interests have been consolidated or a non-standard unit has been approved by the division.

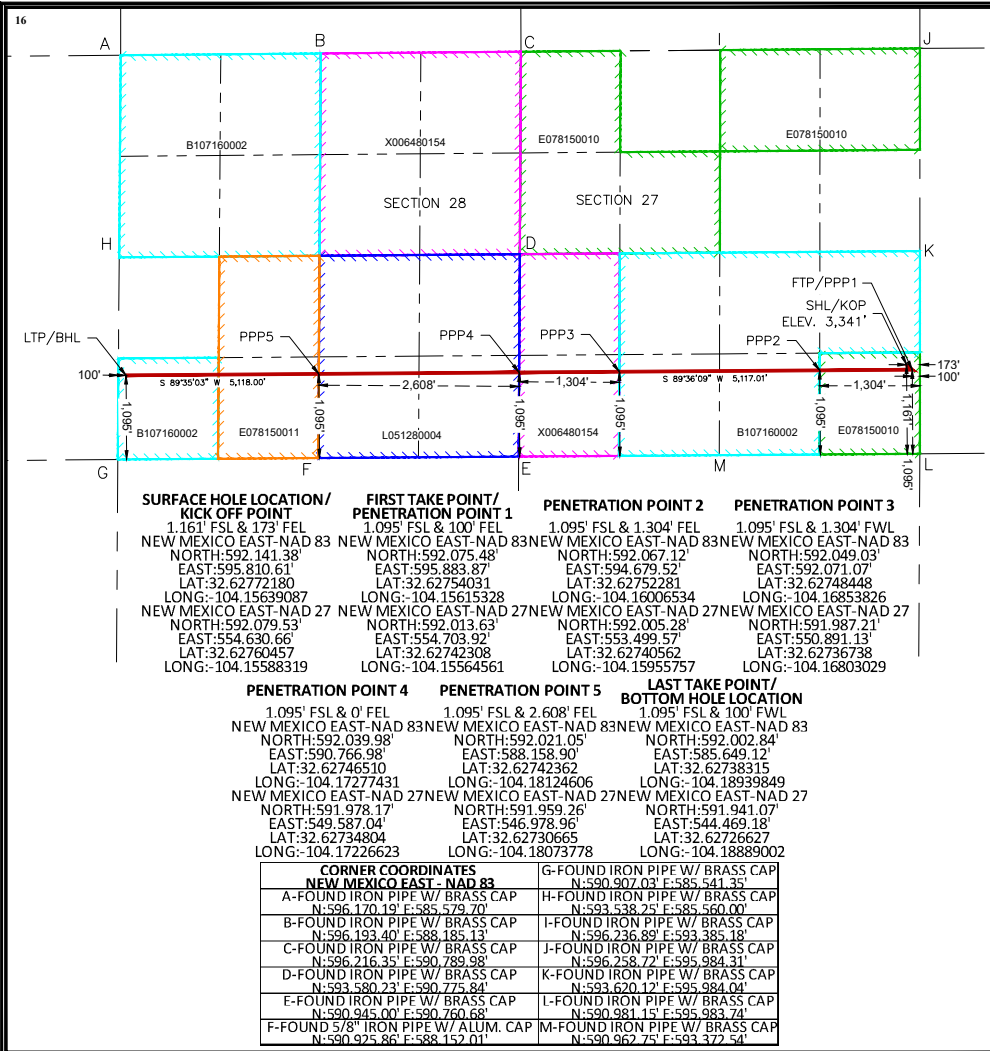

17 OPERATOR CERTIFICATION
I hereby certify that the information contained herein is true and complete to the best of my knowledge and belief, and that this organization either owns a working interest or unleased mineral interest in the land including the proposed bottom hole location or has a right to drill this well at this location pursuant to a contract with an owner of such a mineral or working interest, or to a voluntary pooling agreement or a compulsory pooling order heretofore entered by the division.

Signature _____ Date _____
Printed Name _____ Date _____
Email Address _____ Date _____

18 SURVEYOR CERTIFICATION
I hereby certify that the well location shown on this plat was plotted from field notes of actual surveys made by me or under my supervision, and that the same is true and correct to the best of my belief.

Date: 7/12/2023

MARK J. MURRAY P.L.S. NO. 12177



300 N. MARIENFELD STREET, SUITE 1000
MIDLAND, TX 79701

OFFICE 432.695.4222
FAX 432.695.4063

August 1, 2023

Via Certified Mail

Consul Properties, LLC
6608 N. Western Ave., PMB 401
Oklahoma City, OK 73116

RE: Big Burro 27 State Com 203H and 204H – Well Proposals
Section 27 & 28: S/2, T19S-R28E, Wolfcamp Formation
Eddy County, New Mexico

To Whom It May Concern:

Permian Resources Operating, LLC, as operator (“Permian”), hereby proposes the drilling and completion of the following two (2) wells, the Big Burro 27 State Com #203H and 204H at the following approximate locations within Township 19 South, Range 28 East:

- 1. **Big Burro 27 State Com #203H**
 SHL: 173’ FEL & 1190’ FSL of Section 27
 BHL: 100’ FWL & 2415’ FSL of Section 28
 FTP: 100’ FEL & 2415’ FSL of Section 27
 LTP: 100’ FWL & 2415’ FSL of Section 28
 TVD: 8,921’
 TMD: Approximately 19,206’
 Proration Unit: S2 of Section 27 & 28
 Targeted Interval: Wolfcamp
 Total Cost: See attached AFE

- 2. **Big Burro 27 State Com #204H**
 SHL: 173’ FEL & 1160’ FSL of Section 27
 BHL: 100’ FWL & 1095’ FSL of Section 28
 FTP: 100’ FEL & 1090’ FSL of Section 27
 LTP: 100’ FWL & 1095’ FSL of Section 28
 TVD: 8,921’
 TMD: Approximately 19,206’
 Proration Unit: S2 of Section 27 & 28
 Targeted Interval: Wolfcamp
 Total Cost: See attached AFE

The locations, TVDs, and targets are approximate and subject to change dependent on surface or subsurface issues encountered. Permian is proposing to drill these wells under the modified terms of the 1989 AAPL Operating Agreement and a form of said Operating Agreement is available upon request. The Operating Agreement has the following general provisions:

Exhibit A-5



300 N. MARIENFELD STREET, SUITE 1000
MIDLAND, TX 79701

OFFICE 432.695.4222
FAX 432.695.4063

- 100%/300%/300% non-consent provisions
- \$10,000/\$1,000 drilling and producing rates
- Permian Resources Operating, LLC named as Operator

Please indicate your election to participate in the drilling and completion of the proposed wells in the space provided below. Please sign and return one copy of this letter, a signed copy of the previously proposed AFE, and your geologic well requirements to the above address or by email to Kimberly.Smith@permianres.com.

In the interest of time, should we not reach an agreement within thirty (30) days of the date of your receipt of this letter, Permian will apply to the New Mexico Oil Conservation Division for compulsory pooling of your interest into a spacing unit for the proposed well. If you do not wish to participate, Permian would be interested in acquiring your interest in the subject lands which is subject to further negotiation.

Thank you for your time and consideration, if you have any questions at all, please don't hesitate to contact me by email at mark.hajdik@permianres.com.

Respectfully,

A handwritten signature in blue ink that reads "Mark Hajdik".

Mark Hajdik
Senior Staff
Landman
Enclosures



300 N. MARIENFELD STREET, SUITE 1000
MIDLAND, TX 79701

OFFICE 432.695.4222
FAX 432.695.4063

Well Elections: <i>(Please indicate your responses in the spaces below)</i>		
Well(s)	Elect to Participate	Elect to <u>NOT</u> Participate
Big Burro 27 State Com #203H		
Big Burro 27 State Com #204H		

Company Name (If Applicable):

By: _____

Printed Name: _____

Date: _____



300 N. MARIENFELD STREET, SUITE 1000
MIDLAND, TX 79701

OFFICE 432.695.4222
FAX 432.695.4063

Participate / Rejection Declaration

Please return this page to Permian Resources Operating, LLC (“Permian”) by the date specified in the letter, signed indicating your election to either participate in or reject this insurance program. If you reject the insurance coverage arranged by Permian, then, to the extent that Permian has an obligation to secure any such insurance on your behalf under any applicable agreements or otherwise, Permian will be relieved of such obligation, and Permian will assume that you maintain appropriate levels of insurance and will provide a current Certificate of Insurance upon request. If you fail to make an election within 30 days from receipt of this notice, you will be deemed a participant in the program as detailed on the attached and billed for your percentage participation as such.

- I hereby elect to participate in the insurance coverage arranged by Permian Resources Operating, LLC and understand that I will be charged for such participation.
- I hereby elect to reject the insurance coverage arranged by Permian Resources Operating, LLC.

Agreed this _____ day of _____, 2023 by:

By: _____

Printed Name: _____

Title: _____



Authorization for Expenditure

AFE Number	-
Drilling Total (\$)	\$3,590,000
Completion Total (\$)	\$4,701,336
Facilities Total (\$)	\$717,342
Flowback Total (\$)	\$905,000
AFE Total (\$)	\$9,913,678

AFE Description	2 mile Lateral - SHL: 173' FEL & 1190' FSL of Section 27. BHL: 100' FWL & 2415' FSL of Section 28, T19S-R28E.		
Property Name	Big Burro 27 State Com 203H	State	NM
AFE Type	Drill and Complete		
Operator	Permian Resources Operating, LLC	Field	Delaware Basin - NM
Scheduled Spud Date	November 2023	Estimated TVD (ft)	8,921'
Target Zone	Wolfcamp	Estimated MD (ft)	19,206'
Sub-Target Zone	XY		

Non Operator Approval

Company	_____
Approved By	_____
Title	_____
Date	_____

Cost Estimate

Account	Description	Total (\$)	Account	Description	Total (\$)
8015.1000	IDC - PERMITS,LICENSES,ETC	\$15,000.00	8015.1100	IDC - STAKING & SURVEYING	\$15,000.00
8015.1200	IDC - LEGAL, TITLE SERVICES	\$13,000.00	8015.1300	IDC - SURFACE DAMAGE / ROW	\$35,000.00
8015.1310	IDC - PERMANENT EASEMENT	\$12,000.00	8015.1400	IDC - ROAD, LOCATIONS, PITS	\$108,333.33
8015.1500	IDC - RIG MOB / TRUCKING	\$100,000.00	8015.1600	IDC - RIG MOB / STANDBY RATE	\$30,000.00
8015.1700	IDC - DAYWORK CONTRACT	\$608,000.00	8015.1800	IDC - FOOTAGE CONTRACT	\$0.00
8015.1900	IDC - DIRECTNL DRILL & SURVEY	\$264,000.00	8015.1950	IDC - Lost in hole	\$0.00
8015.2000	IDC - CONDUCTOR HOLE & SERVICE	\$45,000.00	8015.2100	IDC - WIRELINE SVCS CASED&OPEN	\$0.00
8015.2150	IDC - Drill Bit	\$87,500.00	8015.2200	IDC - TOOLS, STABILIZERS	\$70,000.00
8015.2300	IDC - FUEL / POWER	\$120,250.00	8015.2350	IDC - Fuel/Mud	\$84,000.00
8015.2400	IDC - RIG WATER	\$10,000.00	8015.2500	IDC - MUD/CHEMICALS/ACIDIZING	\$150,000.00
8015.2600	IDC - MUD LOGGING	\$0.00	8015.2700	IDC - INSPECTION, TESTING & REPAIR	\$45,000.00
8015.2800	IDC - CORE ANALYSIS	\$0.00	8015.2900	IDC - OPEN/CASED HOLE LOGGING	\$0.00
8015.3000	IDC - CEMENT SERV/FLOAT EQUIP	\$160,000.00	8015.3100	IDC - CASING CREW & TOOLS	\$50,000.00
8015.3200	IDC - CONTRACT LABOR/ROUSTABOUT	\$15,000.00	8015.3400	IDC - MATERIALS & SUPPLIES	\$5,000.00
8015.3500	IDC - TRUCKING/VACUUM/ TRANSP	\$28,000.00	8015.3600	IDC - SOLIDS CONTROL/ CLOSED LOOP SYSTEM	\$57,200.00
8015.3700	IDC - DISPOSAL	\$117,500.00	8015.3800	IDC - WELLHEAD PREPARE/REPAIR	\$30,500.00
8015.3900	IDC - FISHING TOOLS & SERVICES	\$0.00	8015.4100	IDC - RENTAL EQUIPMENT	\$38,000.00
8015.4200	IDC - MANCAMP	\$38,000.00	8015.4300	IDC - WELLSITE SUPERVISION	\$96,000.00
8015.4400	IDC - SUPERVISION/ENGINEERING	\$0.00	8015.4600	IDC - SAFETY / ENVIRONMENTAL	\$13,400.00
8015.4800	IDC - OVERHEAD	\$0.00	8015.5000	IDC - WELL CONTROL INSURANCE	\$12,521.67
8015.5200	IDC - CONTINGENCY	\$138,663.63			
Account	Description	Total (\$)	Account	Description	Total (\$)
8020.1000	TDC - CASING - CONDUCTOR	\$0.00	8020.1100	TDC - CASING - SURFACE	\$33,834.25
8020.1200	TDC - CASING - INTERMEDIATE - 1	\$177,697.81	8020.1300	TDC - CASING - INTERMEDIATE 2	\$0.00
8020.1400	TDC - CASING - PRODUCTION	\$700,724.06	8020.1500	TDC - WELLHEAD EQUIPMENT	\$65,875.00
8020.1700	TDC - PACKER/DOWNHOLE TOOLS	\$0.00	8020.1800	TDC - CONTINGENCY	\$0.00
Account	Description	Total (\$)	Account	Description	Total (\$)
8025.1000	ICC - STAKING & SURVEYING	\$0.00	8025.1100	ICC - ROAD, LOCATIONS, PITS	\$10,500.00
8025.1200	ICC - COMPLETION RIG	\$0.00	8025.1400	ICC - WIRELINE OPEN/CASED HOLE	\$40,000.00
8025.1500	ICC - FUEL / POWER	\$577,500.00	8025.1600	ICC - COILED TUBING	\$202,346.67
8025.1700	ICC - CEMENTING & SERVICES	\$0.00	8025.1800	ICC - WATER DISPOSAL/VACUUM TRUCK	\$16,747.50
8025.1900	ICC - INSPECTION & TESTING	\$0.00	8025.2000	ICC - TRUCKING	\$14,375.00
8025.2200	ICC - ELECTRIC LOGGING / PERFORATING	\$492,476.25	8025.2300	ICC - COMPLETION FLUIDS	\$10,000.00
8025.2400	ICC - CASING CREW AND TOOLS	\$0.00	8025.2500	ICC - WELL STIMULATION/FRACTUR	\$2,608,020.00
8025.2600	ICC - CONTRACT LABOR/ROUSTABOUT	\$15,000.00	8025.3000	ICC - WATER HANDLING	\$128,571.43
8025.3100	ICC - WELLHEAD/FRACTREE REPAIR	\$40,000.00	8025.3200	ICC - FISHING TOOLS & SERVICES	\$0.00

8025.3300	ICC - COMMUNICATIONS	\$.00
8025.3500	ICC - WELLSITE SUPERVISION	\$51,300.00
8025.3700	ICC - SAFETY / ENVIRONMENTAL	\$15,000.00
8025.4000	ICC - WELL CONTROL INSURANCE	\$.00
8025.3050	ICC - SOURCE WATER	\$230,571.43

Account	Description	Total (\$)
8030.1000	TCC - CASING - PRODUCTION	
8030.1700	TCC - PACKER/DOWNHOLE TOOLS	

Account	Description	Total (\$)
8035.1400	FAC - ROAD LOCATIONS PITS	\$41,666.67
8035.2200	FAC - CONTRACT LABOR / ROUSTAB	\$91,666.67
8035.2700	FAC - P-LINE F-LINE LINEPIPE	\$.00
8035.3000	FAC - HEATER TREATER/SEPERATOR	\$135,608.33
8035.3300	FAC - CIRCULATING TRNSFER PUMP	\$7,500.00
8035.3600	FAC - ELECTRICAL	\$55,000.00
8035.3800	FAC - FLARE/COMBUSTER	\$15,833.33
8035.1300	FAC - SURFACE DAMAGE / ROW	\$5,000.00
8035.1700	FAC - RENTAL EQUIPMENT	\$4,166.67
8035.1900	FAC - WATER DISPOSAL / SWD	\$.00
8035.2100	FAC - INSPECTION & TESTING	\$1,000.00
8035.2500	FAC - CONSULTING SERVICES	\$.00
8035.3100	FAC - DEHYDRATOR EQUIPMENT	\$.00
8035.4000	FAC - SAFETY / ENVIRONMENTAL	\$733.33
8035.4300	FAC - INSURANCE	\$.00
8035.4400	FAC - COMPANY LABOR	\$.00

Account	Description	Total (\$)
8036.1000	PLN - PERMITS LICENSES ETC	\$.00
8036.1200	PLN - LEGAL TITLE SERVICES	\$.00
8036.1310	PLN - PERMANENT EASEMENT	\$.00
8036.1500	PLN - MATERIALS & SUPPLIES	\$.00
8036.1700	PLN - RENTAL EQUIPMENT	\$.00
8036.2000	PLN - WASTE DISPOSAL	\$.00
8036.2200	PLN - CONTRACT LABOR	\$.00
8036.2400	PLN - SUPERVISION	\$.00
8036.2700	PLN - PIPELINE	\$.00
8036.2900	PLN - TANK BATTERY	\$.00
8036.3100	PLN - TREATING EQUIPMENT	\$.00
8036.3300	PLN - PUMP	\$.00
8036.3500	PLN - COMPRESSOR	\$.00
8036.3610	PLN - POWER DISTRIBUTION MATERIAL	\$.00
8036.3700	PLN - AUTOMATION	\$.00
8036.4300	PLN - INSURANCE	\$.00
8036.4500	PLN - CONTINGENCY	\$.00

Account	Description	Total (\$)
8040.1100	IFC - ROADS LOCATIONS / PITS	\$.00
8040.1400	IFC - WIRELINE OPEN/CASED HOLE	\$.00
8040.1600	IFC - COILED TUBING	\$.00
8040.1899	IFC - FRAC WATER RECOVERY	\$250,000.00
8040.2000	IFC - TRUCKING/VACUUM/TRANSP	\$20,000.00
8040.2300	IFC - COMPLETION FLUID	\$20,000.00
8040.2600	IFC - CONTRACT LABOR/ROUSTABOUT	\$20,000.00
8040.2900	IFC - WELL TESTING / FLOWBACK	\$150,000.00
8040.3200	IFC - FISHING TOOLS & SERVICES	\$.00
8040.3500	IFC - WELLSITE SUPERVISION	\$20,000.00
8040.4200	IFC - CONTINGENCY	\$.00
8040.4500	IFC - SWABBING	\$.00

Account	Description	Total (\$)
8045.1100	TFC - TUBING	\$120,000.00
8045.1300	TFC - DOWNHOLE ARTIFICIAL LIFT EQPT	\$25,000.00
8045.1600	TFC - PROD LINER & EQUIPMENT	\$.00
8045.1900	TFC - PUMPING UNITS /SURFACE LIFT EQUIPMENT	\$.00
8045.2500	TFC - VALVES / CONNECTIONS / FITINGS	\$80,000.00
8045.3200	TFC - COMM, TELEMETRY & AUTOMATION	\$.00
8045.3500	TFC - CONTINGENCY	\$.00

8025.3400	ICC - RENTAL EQUIPMENT	\$186,678.00
8025.3600	ICC - SUPERVISION/ENGINEERING	\$5,000.00
8025.3800	ICC - OVERHEAD	\$10,000.00
8025.4200	ICC - CONTINGENCY	\$.00
8025.4400	ICC - COMPANY LABOR	\$.00

Account	Description	Total (\$)
8030.1600	TCC - PROD LINER & EQUIPMENT	
8030.2000	TCC - WELLHEAD EQUIPMENT	\$47,250.00

Account	Description	Total (\$)
8035.1600	FAC - TRANSPORTATION TRUCKING	\$5,000.00
8035.2400	FAC - SUPERVISION	\$5,833.33
8035.2900	FAC - TANK BATTERY	\$70,000.00
8035.3200	FAC - VALVES FITTINGS & PIPE	\$108,333.33
8035.3400	FAC - METER & LACT	\$70,000.00
8035.3700	FAC - COMM TELEMETRY & AUTOMAT	\$55,000.00
8035.4500	FAC - CONTINGENCY	\$.00
8035.1500	FAC - MATERIALS & SUPPLIES	\$.00
8035.1800	FAC - FUEL / POWER	\$.00
8035.2000	FAC - WASTE DISPOSAL	\$.00
8035.2300	FAC - FRAC TANK RENTAL	\$.00
8035.2600	FAC - INJECTION PUMP	\$.00
8035.3500	FAC - COMPRESSOR	\$.00
8035.4100	FAC - OVERHEAD	\$.00
8035.1310	FAC - PERMANENT EASEMENT	\$.00

Account	Description	Total (\$)
8036.1100	PLN - STAKING & SURVEYING	\$.00
8036.1300	PLN - SURFACE DAMAGE / ROW	\$5,000.00
8036.1400	PLN - ROAD LOCATIONS PITS	\$.00
8036.1600	PLN - TRANSPORTATION TRUCKING	\$.00
8036.1900	PLN - WATER DISPOSAL / SWD	\$.00
8036.2100	PLN - INSPECTION & TESTING	\$.00
8036.2300	PLN - FRAC TANK RENTAL	\$.00
8036.2500	PLN - CONSULTING SERVICES	\$.00
8036.2800	PLN - FLOWLINE	\$40,000.00
8036.3000	PLN - SEPARATOR / SCRUBBER	\$.00
8036.3200	PLN - VALVES FITTINGS & PIPE	\$.00
8036.3400	PLN - METER	\$.00
8036.3600	PLN - ELECTRICAL SUPPLIES	\$.00
8036.3620	PLN - POWER DISTRIBUTION LABOR	\$.00
8036.4000	PLN - SAFETY / ENVIRONMENTAL	\$.00
8036.4400	PLN - COMPANY LABOR	\$.00

Account	Description	Total (\$)
8040.1200	IFC - COMPLETION RIG	\$30,000.00
8040.1500	IFC - FUEL / POWER	\$.00
8040.1700	IFC - CEMENTING & SERVICES	\$.00
8040.1900	IFC - INSPECTION & TESTING	\$5,000.00
8040.2200	IFC - ELECTRIC LOGGING/PERFORATING	\$.00
8040.2400	IFC - CASING CREW AND TOOLS	\$.00
8040.2800	IFC - MATERIAL & SUPPLIES	\$.00
8040.3100	IFC - WELLHEAD/FAC TREE REPAIR	\$.00
8040.3400	IFC - RENTAL EQUIPMENT	\$50,000.00
8040.3700	IFC - SAFETY / ENVIRONMENTAL	\$5,000.00
8040.4400	IFC - COMPANY LABOR	\$.00
8040.2500	IFC - WELL STIMULATION/FRACTURE	\$.00

Account	Description	Total (\$)
8045.1200	TFC - SUCKER RODS & ACCESSORY	\$.00
8045.1500	TFC - SUBSURFACE PUMPS	\$.00
8045.1700	TFC - PACKER/DOWNHOLE TOOLS	\$10,000.00
8045.2000	TFC - WELLHEAD EQUIPMENT	\$40,000.00
8045.3100	TFC - MEASUREMENT EQUIPMENT	\$30,000.00
8045.3400	TFC - CONTRACTOR LABOR INSTALL	\$30,000.00
8045.4400	TFC - COMPANY LABOR	\$.00



Authorization for Expenditure

AFE Number	-
Drilling Total (\$)	\$3,590,000
Completion Total (\$)	\$4,701,336
Facilities Total (\$)	\$717,342
Flowback Total (\$)	\$905,000
AFE Total (\$)	\$9,913,678

AFE Description	2 mile Lateral - SHL: 173' FEL & 1160' FSL of Section 27. BHL: 100' FWL & 1095' FSL of Section 28, T19S-R28E.		
Property Name	Big Burro 27 State Com 204H	State	NM
AFE Type	Drill and Complete		
Operator	Permian Resources Operating, LLC	Field	Delaware Basin - NM
Scheduled Spud Date	November 2023	Estimated TVD (ft)	7,524'
Target Zone	Wolfcamp	Estimated MD (ft)	19,206'
Sub-Target Zone	XY		

Non Operator Approval

Company	_____
Approved By	_____
Title	_____
Date	_____

Cost Estimate

Account	Description	Total (\$)	Account	Description	Total (\$)
8015.1000	IDC - PERMITS,LICENSES,ETC	\$15,000.00	8015.1100	IDC - STAKING & SURVEYING	\$15,000.00
8015.1200	IDC - LEGAL, TITLE SERVICES	\$13,000.00	8015.1300	IDC - SURFACE DAMAGE / ROW	\$35,000.00
8015.1310	IDC - PERMANENT EASEMENT	\$12,000.00	8015.1400	IDC - ROAD, LOCATIONS, PITS	\$108,333.33
8015.1500	IDC - RIG MOB / TRUCKING	\$100,000.00	8015.1600	IDC - RIG MOB / STANDBY RATE	\$30,000.00
8015.1700	IDC - DAYWORK CONTRACT	\$608,000.00	8015.1800	IDC - FOOTAGE CONTRACT	\$0.00
8015.1900	IDC - DIRECTNL DRILL & SURVEY	\$264,000.00	8015.1950	IDC - Lost in hole	\$0.00
8015.2000	IDC - CONDUCTOR HOLE & SERVICE	\$45,000.00	8015.2100	IDC - WIRELINE SVCS CASED&OPEN	\$0.00
8015.2150	IDC - Drill Bit	\$87,500.00	8015.2200	IDC - TOOLS, STABILIZERS	\$70,000.00
8015.2300	IDC - FUEL / POWER	\$120,250.00	8015.2350	IDC - Fuel/Mud	\$84,000.00
8015.2400	IDC - RIG WATER	\$10,000.00	8015.2500	IDC - MUD/CHEMICALS/ACIDIZING	\$150,000.00
8015.2600	IDC - MUD LOGGING	\$0.00	8015.2700	IDC - INSPECTION, TESTING & REPAIR	\$45,000.00
8015.2800	IDC - CORE ANALYSIS	\$0.00	8015.2900	IDC - OPEN/CASED HOLE LOGGING	\$0.00
8015.3000	IDC - CEMENT SERV/FLOAT EQUIP	\$160,000.00	8015.3100	IDC - CASING CREW & TOOLS	\$50,000.00
8015.3200	IDC - CONTRACT LABOR/ROUSTABOUT	\$15,000.00	8015.3400	IDC - MATERIALS & SUPPLIES	\$5,000.00
8015.3500	IDC - TRUCKING/VACUUM/ TRANSP	\$28,000.00	8015.3600	IDC - SOLIDS CONTROL/ CLOSED LOOP SYSTEM	\$57,200.00
8015.3700	IDC - DISPOSAL	\$117,500.00	8015.3800	IDC - WELLHEAD PREPARE/REPAIR	\$30,500.00
8015.3900	IDC - FISHING TOOLS & SERVICES	\$0.00	8015.4100	IDC - RENTAL EQUIPMENT	\$38,000.00
8015.4200	IDC - MANCAMP	\$38,000.00	8015.4300	IDC - WELLSITE SUPERVISION	\$96,000.00
8015.4400	IDC - SUPERVISION/ENGINEERING	\$0.00	8015.4600	IDC - SAFETY / ENVIRONMENTAL	\$13,400.00
8015.4800	IDC - OVERHEAD	\$0.00	8015.5000	IDC - WELL CONTROL INSURANCE	\$12,521.67
8015.5200	IDC - CONTINGENCY	\$138,663.63			
Account	Description	Total (\$)	Account	Description	Total (\$)
8020.1000	TDC - CASING - CONDUCTOR	\$0.00	8020.1100	TDC - CASING - SURFACE	\$33,834.25
8020.1200	TDC - CASING - INTERMEDIATE - 1	\$177,697.81	8020.1300	TDC - CASING - INTERMEDIATE 2	\$0.00
8020.1400	TDC - CASING - PRODUCTION	\$700,724.06	8020.1500	TDC - WELLHEAD EQUIPMENT	\$65,875.00
8020.1700	TDC - PACKER/DOWNHOLE TOOLS	\$0.00	8020.1800	TDC - CONTINGENCY	\$0.00
Account	Description	Total (\$)	Account	Description	Total (\$)
8025.1000	ICC - STAKING & SURVEYING	\$0.00	8025.1100	ICC - ROAD, LOCATIONS, PITS	\$10,500.00
8025.1200	ICC - COMPLETION RIG	\$0.00	8025.1400	ICC - WIRELINE OPEN/CASED HOLE	\$40,000.00
8025.1500	ICC - FUEL / POWER	\$577,500.00	8025.1600	ICC - COILED TUBING	\$202,346.67
8025.1700	ICC - CEMENTING & SERVICES	\$0.00	8025.1800	ICC - WATER DISPOSAL/VACUUM TRUCK	\$16,747.50
8025.1900	ICC - INSPECTION & TESTING	\$0.00	8025.2000	ICC - TRUCKING	\$14,375.00
8025.2200	ICC - ELECTRIC LOGGING / PERFORATING	\$492,476.25	8025.2300	ICC - COMPLETION FLUIDS	\$10,000.00
8025.2400	ICC - CASING CREW AND TOOLS	\$0.00	8025.2500	ICC - WELL STIMULATION/FRACTUR	\$2,608,020.00
8025.2600	ICC - CONTRACT LABOR/ROUSTABOUT	\$15,000.00	8025.3000	ICC - WATER HANDLING	\$128,571.43
8025.3100	ICC - WELLHEAD/FRACTURE REPAIR	\$40,000.00	8025.3200	ICC - FISHING TOOLS & SERVICES	\$0.00

8025.3300	ICC - COMMUNICATIONS	\$.00
8025.3500	ICC - WELLSITE SUPERVISION	\$51,300.00
8025.3700	ICC - SAFETY / ENVIRONMENTAL	\$15,000.00
8025.4000	ICC - WELL CONTROL INSURANCE	\$.00
8025.3050	ICC - SOURCE WATER	\$230,571.43

Account	Description	Total (\$)
8030.1000	TCC - CASING - PRODUCTION	
8030.1700	TCC - PACKER/DOWNHOLE TOOLS	

Account	Description	Total (\$)
8035.1400	FAC - ROAD LOCATIONS PITS	\$41,666.67
8035.2200	FAC - CONTRACT LABOR / ROUSTAB	\$91,666.67
8035.2700	FAC - P-LINE F-LINE LINEPIPE	\$.00
8035.3000	FAC - HEATER TREATER/SEPARATOR	\$135,608.33
8035.3300	FAC - CIRCULATING TRNSFER PUMP	\$7,500.00
8035.3600	FAC - ELECTRICAL	\$55,000.00
8035.3800	FAC - FLARE/COMBUSTER	\$15,833.33
8035.1300	FAC - SURFACE DAMAGE / ROW	\$5,000.00
8035.1700	FAC - RENTAL EQUIPMENT	\$4,166.67
8035.1900	FAC - WATER DISPOSAL / SWD	\$.00
8035.2100	FAC - INSPECTION & TESTING	\$1,000.00
8035.2500	FAC - CONSULTING SERVICES	\$.00
8035.3100	FAC - DEHYDRATOR EQUIPMENT	\$.00
8035.4000	FAC - SAFETY / ENVIRONMENTAL	\$733.33
8035.4300	FAC - INSURANCE	\$.00
8035.4400	FAC - COMPANY LABOR	\$.00

Account	Description	Total (\$)
8036.1000	PLN - PERMITS LICENSES ETC	\$.00
8036.1200	PLN - LEGAL TITLE SERVICES	\$.00
8036.1310	PLN - PERMANENT EASEMENT	\$.00
8036.1500	PLN - MATERIALS & SUPPLIES	\$.00
8036.1700	PLN - RENTAL EQUIPMENT	\$.00
8036.2000	PLN - WASTE DISPOSAL	\$.00
8036.2200	PLN - CONTRACT LABOR	\$.00
8036.2400	PLN - SUPERVISION	\$.00
8036.2700	PLN - PIPELINE	\$.00
8036.2900	PLN - TANK BATTERY	\$.00
8036.3100	PLN - TREATING EQUIPMENT	\$.00
8036.3300	PLN - PUMP	\$.00
8036.3500	PLN - COMPRESSOR	\$.00
8036.3610	PLN - POWER DISTRIBUTION MATERIAL	\$.00
8036.3700	PLN - AUTOMATION	\$.00
8036.4300	PLN - INSURANCE	\$.00
8036.4500	PLN - CONTINGENCY	\$.00

Account	Description	Total (\$)
8040.1100	IFC - ROADS LOCATIONS / PITS	\$.00
8040.1400	IFC - WIRELINE OPEN/CASED HOLE	\$.00
8040.1600	IFC - COILED TUBING	\$.00
8040.1899	IFC - FRAC WATER RECOVERY	\$250,000.00
8040.2000	IFC - TRUCKING/VACUUM/TRANSP	\$20,000.00
8040.2300	IFC - COMPLETION FLUID	\$20,000.00
8040.2600	IFC - CONTRACT LABOR/ROUSTABOUT	\$20,000.00
8040.2900	IFC - WELL TESTING / FLOWBACK	\$150,000.00
8040.3200	IFC - FISHING TOOLS & SERVICES	\$.00
8040.3500	IFC - WELLSITE SUPERVISION	\$20,000.00
8040.4200	IFC - CONTINGENCY	\$.00
8040.4500	IFC - SWABBING	\$.00

Account	Description	Total (\$)
8045.1100	TFC - TUBING	\$120,000.00
8045.1300	TFC - DOWNHOLE ARTIFICIAL LIFT EQPT	\$25,000.00
8045.1600	TFC - PROD LINER & EQUIPMENT	\$.00
8045.1900	TFC - PUMPING UNITS /SURFACE LIFT EQUIPMENT	\$.00
8045.2500	TFC - VALVES / CONNECTIONS / FITINGS	\$80,000.00
8045.3200	TFC - COMM, TELEMETRY & AUTOMATION	\$.00
8045.3500	TFC - CONTINGENCY	\$.00

8025.3400	ICC - RENTAL EQUIPMENT	\$186,678.00
8025.3600	ICC - SUPERVISION/ENGINEERING	\$5,000.00
8025.3800	ICC - OVERHEAD	\$10,000.00
8025.4200	ICC - CONTINGENCY	\$.00
8025.4400	ICC - COMPANY LABOR	\$.00

Account	Description	Total (\$)
8030.1600	TCC - PROD LINER & EQUIPMENT	
8030.2000	TCC - WELLHEAD EQUIPMENT	\$47,250.00

Account	Description	Total (\$)
8035.1600	FAC - TRANSPORTATION TRUCKING	\$5,000.00
8035.2400	FAC - SUPERVISION	\$5,833.33
8035.2900	FAC - TANK BATTERY	\$70,000.00
8035.3200	FAC - VALVES FITTINGS & PIPE	\$108,333.33
8035.3400	FAC - METER & LACT	\$70,000.00
8035.3700	FAC - COMM TELEMETRY & AUTOMAT	\$55,000.00
8035.4500	FAC - CONTINGENCY	\$.00
8035.1500	FAC - MATERIALS & SUPPLIES	\$.00
8035.1800	FAC - FUEL / POWER	\$.00
8035.2000	FAC - WASTE DISPOSAL	\$.00
8035.2300	FAC - FRAC TANK RENTAL	\$.00
8035.2600	FAC - INJECTION PUMP	\$.00
8035.3500	FAC - COMPRESSOR	\$.00
8035.4100	FAC - OVERHEAD	\$.00
8035.1310	FAC - PERMANENT EASEMENT	\$.00

Account	Description	Total (\$)
8036.1100	PLN - STAKING & SURVEYING	\$.00
8036.1300	PLN - SURFACE DAMAGE / ROW	\$5,000.00
8036.1400	PLN - ROAD LOCATIONS PITS	\$.00
8036.1600	PLN - TRANSPORTATION TRUCKING	\$.00
8036.1900	PLN - WATER DISPOSAL / SWD	\$.00
8036.2100	PLN - INSPECTION & TESTING	\$.00
8036.2300	PLN - FRAC TANK RENTAL	\$.00
8036.2500	PLN - CONSULTING SERVICES	\$.00
8036.2800	PLN - FLOWLINE	\$40,000.00
8036.3000	PLN - SEPARATOR / SCRUBBER	\$.00
8036.3200	PLN - VALVES FITTINGS & PIPE	\$.00
8036.3400	PLN - METER	\$.00
8036.3600	PLN - ELECTRICAL SUPPLIES	\$.00
8036.3620	PLN - POWER DISTRIBUTION LABOR	\$.00
8036.4000	PLN - SAFETY / ENVIRONMENTAL	\$.00
8036.4400	PLN - COMPANY LABOR	\$.00

Account	Description	Total (\$)
8040.1200	IFC - COMPLETION RIG	\$30,000.00
8040.1500	IFC - FUEL / POWER	\$.00
8040.1700	IFC - CEMENTING & SERVICES	\$.00
8040.1900	IFC - INSPECTION & TESTING	\$5,000.00
8040.2200	IFC - ELECTRIC LOGGING/PERFORATING	\$.00
8040.2400	IFC - CASING CREW AND TOOLS	\$.00
8040.2800	IFC - MATERIAL & SUPPLIES	\$.00
8040.3100	IFC - WELLHEAD/FAC TREE REPAIR	\$.00
8040.3400	IFC - RENTAL EQUIPMENT	\$50,000.00
8040.3700	IFC - SAFETY / ENVIRONMENTAL	\$5,000.00
8040.4400	IFC - COMPANY LABOR	\$.00
8040.2500	IFC - WELL STIMULATION/FRACTURE	\$.00

Account	Description	Total (\$)
8045.1200	TFC - SUCKER RODS & ACCESSORY	\$.00
8045.1500	TFC - SUBSURFACE PUMPS	\$.00
8045.1700	TFC - PACKER/DOWNHOLE TOOLS	\$10,000.00
8045.2000	TFC - WELLHEAD EQUIPMENT	\$40,000.00
8045.3100	TFC - MEASUREMENT EQUIPMENT	\$30,000.00
8045.3400	TFC - CONTRACTOR LABOR INSTALL	\$30,000.00
8045.4400	TFC - COMPANY LABOR	\$.00



**MONTGOMERY
& ANDREWS**
LAW FIRM

SHARON T. SHAHEEN
Direct: (505) 986-2678
Email: sshaheen@montand.com
www.montand.com

September 15, 2023

Via U.S. Certified Mail, return receipt requested

TO: ALL INTEREST OWNERS ON ATTACHED LIST

Re: Case No. 23815 – Application of Permian Resources Operating, LLC for Compulsory Pooling, Eddy County, New Mexico – **Big Burro 27 State Com # 203H**; and **Big Burro 27 State Com # 204H**

Dear Interest Owner:

This will advise that pursuant to NMSA 1978, § 70-2-17, Permian Resources Operating, LLC (“Permian”) filed an application with the New Mexico Oil Conservation Division for an order pooling all uncommitted interests in the proposed wells described below (“Application”). You are receiving this notice because you may have an interest in one or more of these wells.

Case No. 23814. Application of Permian Resources Operating, LLC for Compulsory Pooling, Eddy County, New Mexico. Applicant in the above-styled cause seeks an order from the Oil Conservation Division pooling all uncommitted mineral interests in the Wolfcamp formation ([87760] Winchester; Wolfcamp (Gas)) in a standard 640-acre, more or less, horizontal spacing and proration unit (“HSU”) comprised of the S/2 of Section 27 and Section 28, T19S-R28E, in Eddy County, New Mexico. Applicant proposes to drill the following 2-mile wells in the HSU: (1) **Big Burro 27 State Com # 203H** well, to be horizontally drilled from an approximate surface hole location 173’ FEL and 1190’ FSL of Section 27, T19S-R28E, to an approximate bottom hole location 100’ FWL and 2415’ FSL of Section 28, T19S-R28E; and (2) **Big Burro 27 State Com # 204H** well, to be horizontally drilled from an approximate surface hole location 173’ FEL and 1160’ FSL of Section 27, T19S-R28E, to an approximate bottom hole location 100’ FWL and 1095’ FSL of Section 28, T19S-R28E. The completed interval and first and last take points will meet the setback requirements set forth in the statewide rules for horizontal oil wells. Additional considerations will be the cost of drilling and completing the wells and allocation of such costs, the designation of Applicant as operator of the HSU and wells to be drilled thereon, and a 200% charge for the risk involved in drilling and completing the wells. The wells and lands are located approximately 12 miles North of Carlsbad, New Mexico.

The attached Application will be set for hearing before a Division Examiner at the New Mexico Oil Conservation Division. The hearing will be conducted remotely on **October 5, 2023**, beginning at 8:15 a.m. To participate in the electronic hearing, see the instructions posted on the docket for the hearing date: <https://www.emnrd.nm.gov/ocd/hearing-info/>. You are not required

Exhibit A-6

All Interest Owners
Sept. 15, 2023
Page 2

to attend this hearing, but as an owner of an interest that may be affected, you may appear and present testimony.

Failure to appear at that time and become a party of record will preclude you from challenging these applications at a later time. If you intend to present testimony or evidence at the hearing, you must enter your appearance by **September 27, 2023**, and serve the Division, counsel for the Applicant, and other parties with a pre-hearing statement by **September 28, 2023**, in accordance with Division Rule 19.15.4.13 NMAC.

Please feel free to contact me if you have any questions about these applications.

Very truly yours,

/s/ Sharon T. Shaheen
Sharon T. Shaheen

STS/dbg
Enclosure
cc: Permian Resources Operating, LLC, *via email*

INTEREST OWNERS

Working Interest Party(ies):

CHIEF CAPITAL O&G II LLC
8111 Westchester STE 900
Dallas, TX 75225

Dale A. Smith
418 South Polk
Amarillo, Texas 79101

F/Z Association
13223 Copenhill Rd
Dallas, Texas 75240

Glenrock Capital, LLC
3444 Milton Ave
Dallas, Texas 75205

SRR PERMIAN LLC
1701 RIVER RUN STE 902
Fort Worth, TX 76107

Warwick-Artemis
6608 N. Western Ave, Box 417
Oklahoma City, OK 73116

CONSUL PROPERTIES LLC
6608 N Western Ave PMB 401
Oklahoma City, Ok 73116

Ellen Smith Bivins
3602 S. Washington
Amarillo, Texas 79110

Fasken Acquisitions 02, Ltd.
6101 Holiday Hill Road
Midland, Texas 79701

PONTEM ENERGY PARTNERS I LP
9001 Airport Fwy Ste 825
North Richland Hills, TX 76180

Vladin, LLC
PO Box 100
Artesia, NM 88211

ORRI Owner(s):

Clayton Todd Reynolds
1230 West Alabama St.
Hobbs, New Mexico 88242

Donna Kim Overbey
4617 Conlvey Ave.
Odessa, Texas 79762

Greg Golladay & Julie Golladay
3505 Edgewood Drive
Amarillo, Texas

Currie Smith I, Ltd.
3602 S. Washington
Amarillo, Texas 79110

EOG Resources, Inc.
5509 Champions Drive
Midland, Texas 79704

Lonsdale Resources, LLC
3102 Maple Avenue, Suite 400
Dallas, Texas 75201

Maduro O&G LLC
3102 Maple Avenue, Suite 400
Dallas, TX 75201

Michael J. Bennett & Debra J. Bennett
3518 Plum Lane
Amarillo, Texas 79109

Nancy Gail Stall
1607 West Sears Ave.
Artesia, New Mexico 88210

ODS-ACS Properties, Ltd.
3602 S. Washington
Amarillo, Texas 79110

Patrick Joe Reynolds
806 Lake Valley Drive
Stockdale, Texas 78160

Paul Slayton
3507 63rd Dr.
Lubbock, Texas 79413

Redcliff Resources LLC
P. O. Box 4848
Wichita Falls, Texas 76308

Rjventures, LLC
P. O. Box 4848
Wichita Falls, Texas 76308

Santo Royalty Company LLC
P. O. Box 1020
Artesia, New Mexico 88221

Texilvania, Ltd.
3602 S. Washington
Amarillo, Texas 79110

Winchester Energy, LLC
P.O. Box 13540
Oklahoma City, Oklahoma 73113

Yates Brothers
P. O. Box 1394
Artesia, New Mexico 88211

1 Timothy 6, LLC
P.O. Box 30598
Edmond, Oklahoma 73025

Lessee(s) of Record:

Oxy Y-1 Company & OXY USA WTP LIMITED
PARTNERSHIP
5 E Greenway Plaza
Houston, TX 77046

WPX ENERGY PERMIAN, LLC
333 W Sheridan Ave
Oklahoma City, OK 73102

Other Interested Parties:

State Land Office
310 Old Santa Fe Trail
Santa Fe, NM 87501

Tab 4.

STATE OF NEW MEXICO
DEPARTMENT OF ENERGY, MINERALS AND NATURAL RESOURCES
OIL CONSERVATION DIVISION

APPLICATION OF PERMIAN RESOURCES
OPERATING, LLC FOR COMPULSORY POOLING,
EDDY COUNTY, NEW MEXICO

Case No. 23815

SELF-AFFIRMED STATEMENT
OF CHRISTOPHER CANTIN

1. I am a geologist with Permian Resources Operating, LLC (“Permian Resources”). I am over 18 years of age, have personal knowledge of the matters addressed herein, and am competent to provide this Self-Affirmed Statement.

2. I am familiar with the geological matters that pertain to the above-referenced cases.

3. I have previously testified before the New Mexico Oil Conservation Division as an expert witness in petroleum geology matters. My credentials as a petroleum geologist have been accepted by the Division and made a matter of record.

4. **Exhibit B-1** is a regional locator map that identifies the Big Burro project area, in proximity to the Capitan Reef within the Delaware Basin, for the Wolfcamp horizontal spacing units that are the subject of these applications.

5. **Exhibit B-2** is a cross section location map for the proposed horizontal spacing units (“Units”) within the Wolfcamp formation. The approximate wellbore path for the proposed **Big Burro 27 State Com 203H and Big Burro 27 State Com 204H** wells (“Wells”) are represented by dashed lines. Existing producing wells in the targeted interval are represented by solid lines. This map identifies the cross-section running from A-A’ with the cross-section wells name and a black line in proximity to the proposed Wells. The individual spacing unit is outlined in a blue box and is identified with its respective case number.



6. **Exhibit B-3** is a Subsea Structure map on the Wolfcamp formation in TVD subsea with a contour interval of 50 ft. The map identified the approximate wellbore paths for the proposed Wells with a red dashed line. It also identifies the location of the cross-section running from A-A' in proximity to the proposed Wells. The data points are indicated by red triangles. The map demonstrates the formation is gently dipping to the east-southeast in this area. I do not observe any faulting, pinch-outs, or geologic impediments to developing the targeted intervals with horizontal wells.

7. **Exhibit B-4** is a stratigraphic cross-section from A to A' using the representative wells identified on Exhibit B-2. It contains gamma ray, resistivity, and porosity logs. The cross section is oriented from west to east and is flattened on the Top of the Wolfcamp Formation. The proposed landing zone for the Wells is labeled on the exhibit. The approximate well-path for the proposed Wells is indicated by dashed lines to be drilled from east to west across the units. This cross-section demonstrates the target intervals are continuous across the Unit.

8. **Exhibit B-5** is a gun barrel diagram that shows the wells in the Wolfcamp formation. The individual spacing unit is outlined in a blue box and is identified with its respective case number.

9. The measured depths and true vertical depths for each well are approximately as follows:

Case No.:		MD	Landing TVD
23815	Big Burro 27 State Com # 203H	19,206'	8,921'
23815	Big Burro 27 State Com # 204H	19,206'	8,921'

10. In my opinion, a lay down orientation for the Well is appropriate to properly develop the subject acreage because of consistent rock properties throughout the Unit and is the preferred fracture orientation in this portion of the trend.

11. Based on my geologic study of the area, the targeted interval underlying the Unit is suitable for development by horizontal wells and the tracts comprising the Unit will contribute more or less equally to the production of the Well.

12. In my opinion, the granting of Permian Resources' application will serve the interests of conservation, the protection of correlative rights, and the prevention of waste.

13. The exhibits attached hereto were either prepared by me or under my supervision or were compiled from company business records.

14. I understand this Self-Affirmed Statement will be used as written testimony in this case. I affirm my testimony above is true and correct and is made under penalty of perjury under the laws of the State of New Mexico. My testimony is made as of the date identified next to my signature below.

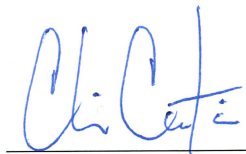

Christopher Cantin

 10/03/2023

Date

October 2, 2023

Compulsory Pooling Hearing – Case No. 23815 Geology Exhibits



Permian Resources is a result of the merger of Centennial Resource Development and Colgate Energy effective September 1, 2022.

Regional Locator Map Big Burro 27 State Com

Exhibit B-1

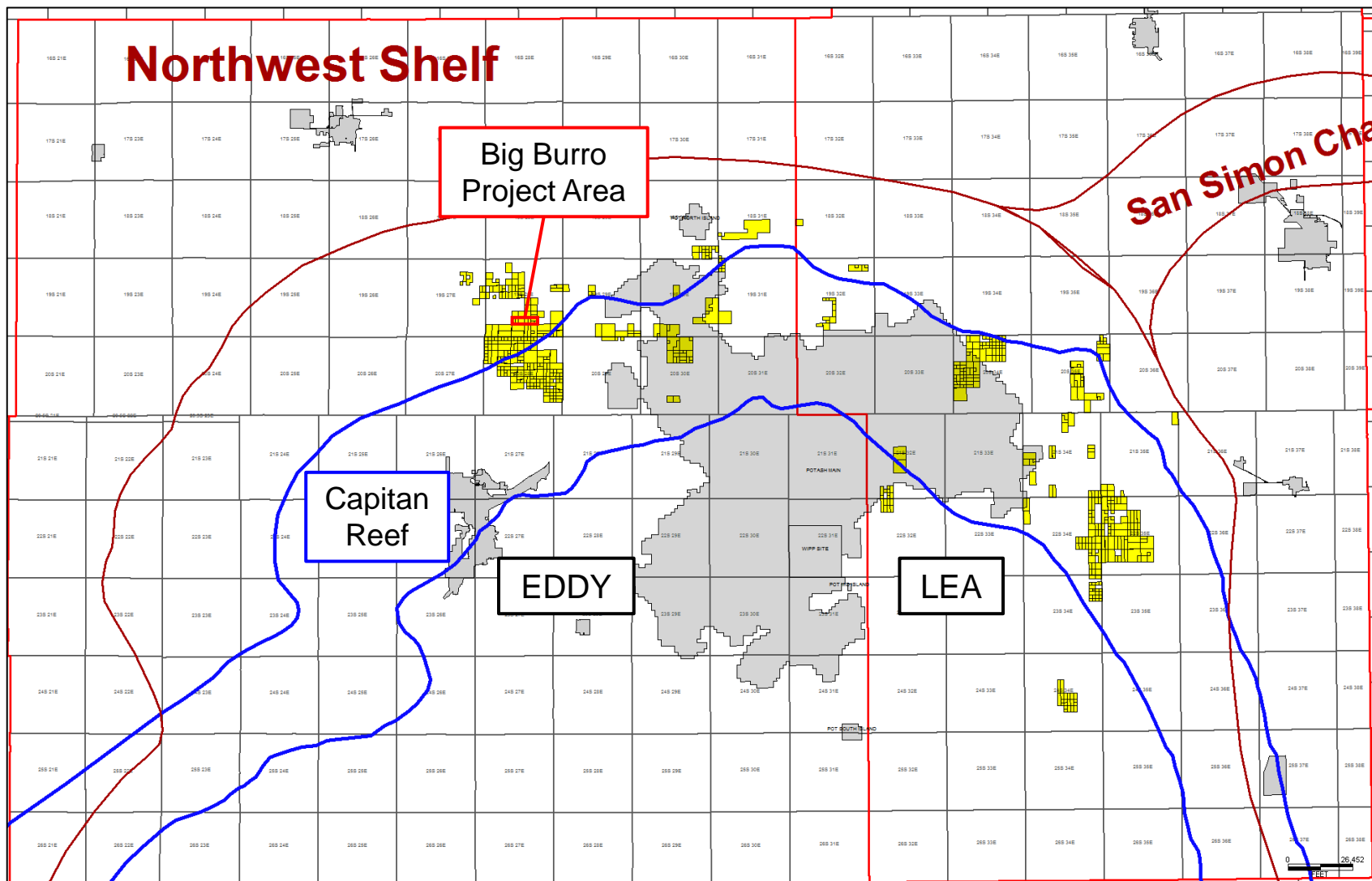

Permian Resources



Big Burro Wolfcamp



Exhibit B-2

Cross-Section Locator Map

Big Burro 27 State Com Wolfcamp

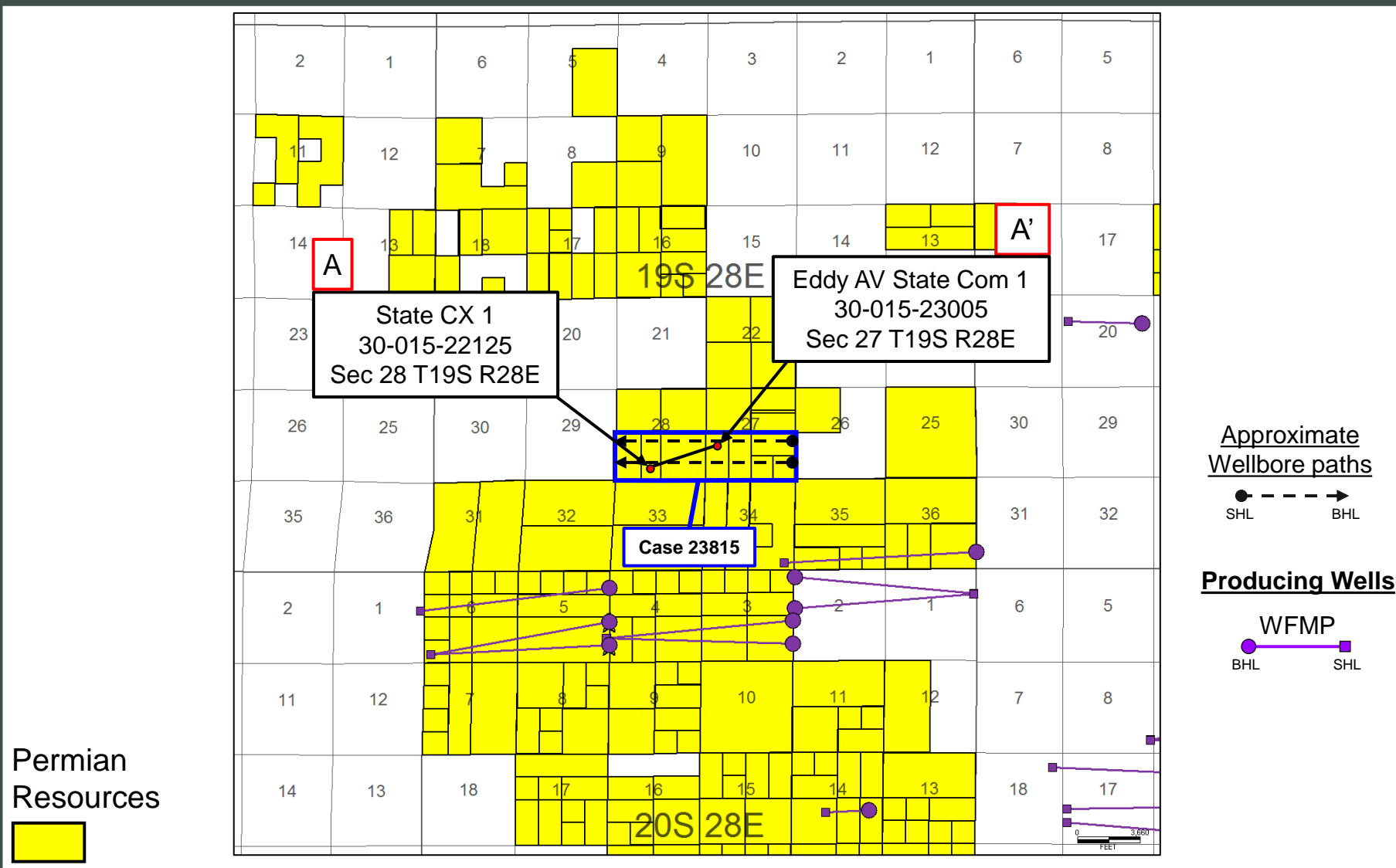

Permian Resources

Wolfcamp – Structure Map

Big Burro 27 State Com 203H & 204H

Exhibit B-3

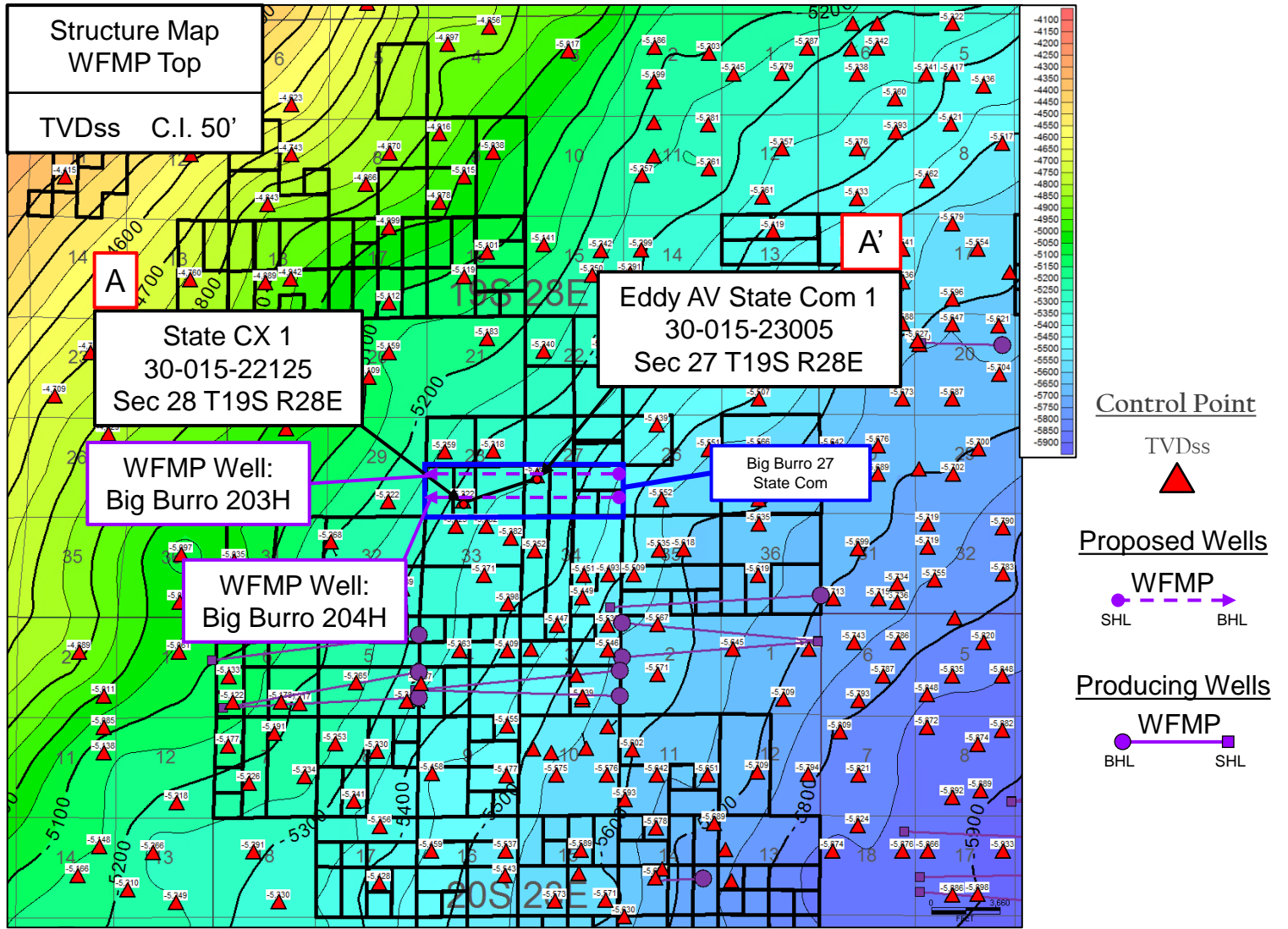



Stratigraphic Cross-Section A-A'

Big Burro 27 State Com Wolfcamp

Exhibit B-4

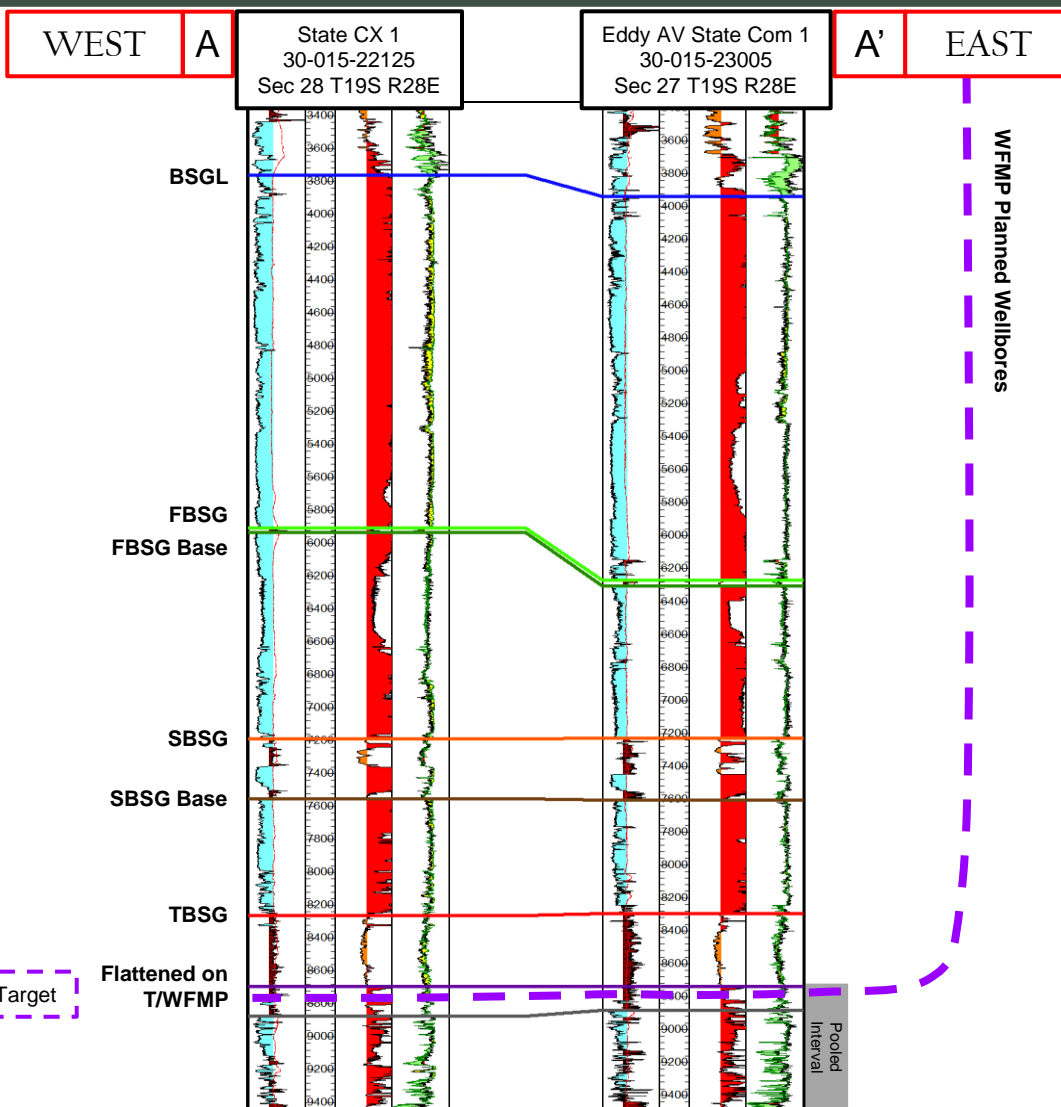

Gun Barrel Development Plan

Big Burro 27 State Com Wolfcamp

Exhibit B-5

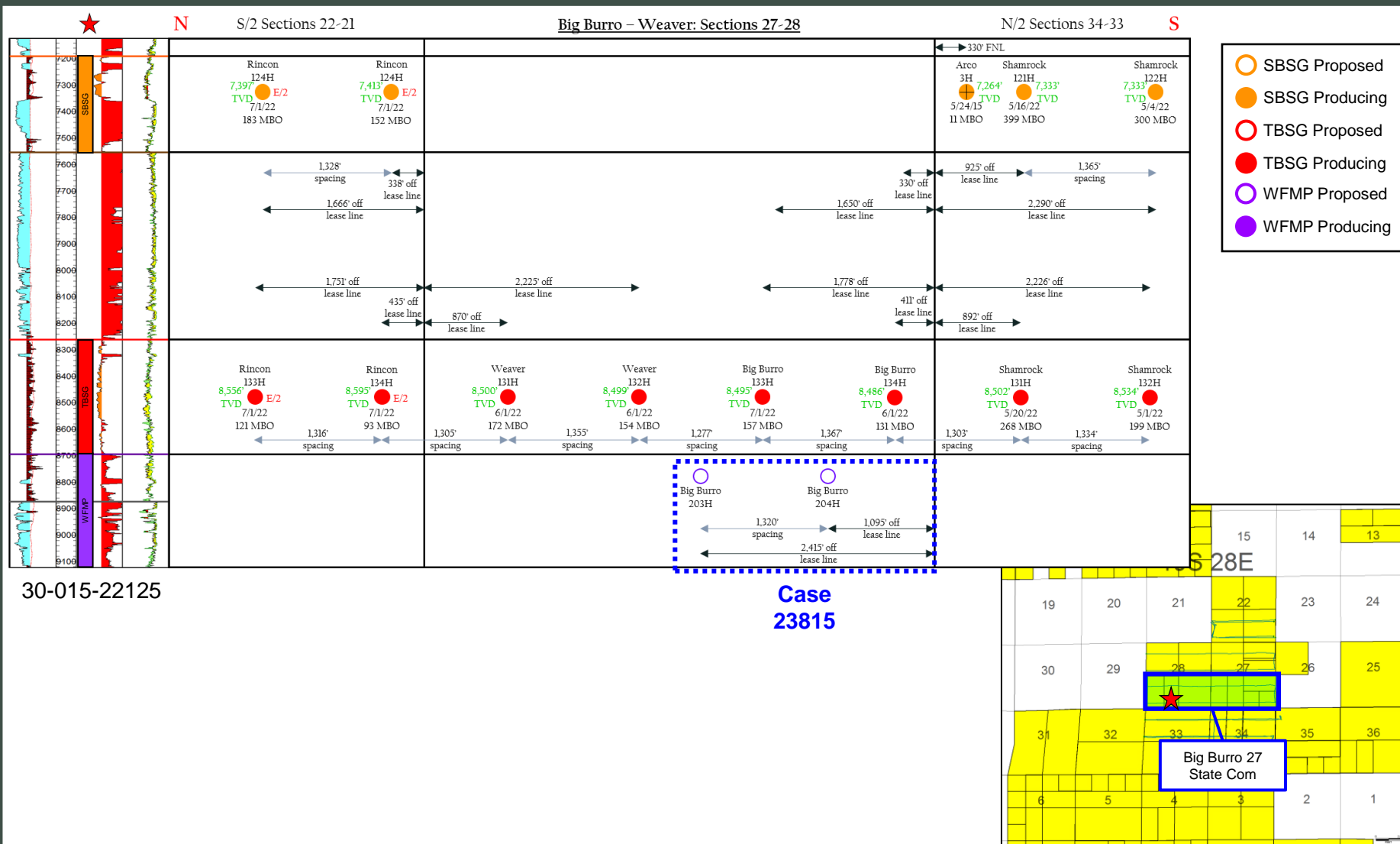

Tab 5.

**STATE OF NEW MEXICO
DEPARTMENT OF ENERGY, MINERALS AND NATURAL RESOURCES
OIL CONSERVATION DIVISION**

**APPLICATION OF PERMIAN RESOURCES
OPERATING, LLC FOR COMPULSORY POOLING,
EDDY COUNTY, NEW MEXICO**

Case No. 23815

AFFIRMATION OF NOTICE

I, Sharon T. Shaheen, attorney for Applicant in the above-captioned matter, state the following:

I caused notice of the application to be sent by certified mail through the United States Postal Service on September 15, 2023, to all interest owners sought to be pooled in this proceeding. Evidence of mailing to all such owners is attached hereto as Exhibit A. Notice was also directed to all such owners by publication in the Carlsbad Current-Argus on September 20, 2023, which is reflected in the Affidavit of Publication attached hereto as Exhibit B. Exhibit B demonstrates to my satisfaction that those owners who did not receive personal notice through the certified mailing were properly served by publication.

Permian has conducted a good faith, diligent effort to find the names and correct addresses for the interest owners entitled to receive notice of the Application filed herein.

I affirm under penalty of perjury under the laws of the State of New Mexico that this statement is true and correct.



Sharon T. Shaheen

10 / 3 / 23

Date

Permian Resource Operating, LLC
Case No. 23815 (Big Burro 27 State Com 203H and 204H)
October 5, 2023 Hearing

Entity	Date Letter Mailed	Certified Mail Number	Status of Delivery	Date Received
WORKING INTEREST OWNERS				
CHIEF CAPITAL O&G II LLC 8111 Westchester STE 900 Dallas, TX 75225	September 15, 2023	7021 0950 0001 6540 7094	Delivered	September 19, 2023
CONSUL PROPERTIES LLC 6608 N Western Ave PMB 401 Oklahoma City, Ok 73116	September 15, 2023	7021 0950 0001 6540 7155	Delivered	September 20, 2023
Dale A. Smith 418 South Polk Amarillo, Texas 79101	September 15, 2023	7021 0950 0001 6540 7087	Delivered	September 19, 2023
Ellen Smith Bivins 3602 S. Washington Amarillo, Texas 79110	September 15, 2023	7021 0950 0001 6540 7117	Delivered	September 19, 2023
F/Z Association 13223 Copenhill Rd Dallas, Texas 75240	September 15, 2023	7021 0950 0001 6540 7124	In Transit as of September 23, 2023	
Fasken Acquisitions 02, Ltd. 6101 Holiday Hill Road Midland, Texas 79701	September 15, 2023	7021 0950 0001 6540 7056	Delivered	September 19, 2023
Glenrock Capital, LLC 3444 Milton Ave Dallas, Texas 75205	September 15, 2023	7021 0950 0001 6540 7063	Delivery Attempt on September 24, 2023	

1

EXHIBIT A TO AFFIRMATION OF NOTICE
Updated: October 3, 2023

Permian Resource Operating, LLC
Case No. 23815 (Big Burro 27 State Com 203H and 204H)
October 5, 2023 Hearing

Entity	Date Letter Mailed	Certified Mail Number	Status of Delivery	Date Received
PONTEM ENERGY PARTNERS I LP 9001 Airport Fwy Ste 825 North Richland Hills, TX 76180	September 15, 2023	7021 0950 0001 6540 7148	Delivered	September 19, 2023
SRR PERMIAN LLC 1701 RIVER RUN STE 902 Fort Worth, TX 76107	September 15, 2023	7021 0950 0001 6540 7100	Delivered	September 20, 2023
Vladin, LLC PO Box 100 Artesia, NM 88211	September 15, 2023	7021 0950 0001 6540 7070	Delivered	September 22, 2023
Warwick-Artemis 6608 N. Western Ave, Box 417 Oklahoma City, OK 73116	September 15, 2023	7021 0950 0001 6540 7131	Delivered	September 20, 2023
ORRI OWNERS				
Clayton Todd Reynolds 1230 West Alabama St. Hobbs, New Mexico 88242	September 15, 2023	7021 0950 0001 6540 7223	Delivery Attempt on September 26, 2023	
Currie Smith I, Ltd. 3602 S. Washington Amarillo, Texas 79110	September 15, 2023	7021 0950 0001 6540 4949	Delivered	September 19, 2023
Donna Kim Overbey 4617 Conlvey Ave. Odessa, Texas 79762	September 15, 2023	7021 0950 0001 6540 7209	Delivery Attempt on September 24, 2023	

Permian Resource Operating, LLC
Case No. 23815 (Big Burro 27 State Com 203H and 204H)
October 5, 2023 Hearing

Entity	Date Letter Mailed	Certified Mail Number	Status of Delivery	Date Received
EOG Resources, Inc. 5509 Champions Drive Midland, Texas 79704	September 15, 2023	7021 0950 0001 6540 7179	Delivered	September 19, 2023
Greg Golladay & Julie Golladay 3505 Edgewood Drive Amarillo, Texas	September 15, 2023	7021 0950 0001 6540 4970	Delivered	September 19, 2023
Lonsdale Resources, LLC 3102 Maple Avenue, Suite 400 Dallas, Texas 75201	September 15, 2023	7021 0950 0001 6540 4932	Delivered	September 19, 2023
Maduro O&G LLC 3102 Maple Avenue, Suite 400 Dallas, TX 75201	September 15, 2023	7021 0950 0001 6540 4925	Delivered	September 19, 2023
Michael J. Bennett & Debra J. Bennett 3518 Plum Lane Amarillo, Texas 79109	September 15, 2023	7021 0950 0001 6540 4987	Delivered	September 19, 2023
Nancy Gail Stall 1607 West Sears Ave. Artesia, New Mexico 88210	September 15, 2023	7021 0950 0001 6540 7216	Delivered	September 26, 2023
ODS-ACS Properties, Ltd. 3602 S. Washington Amarillo, Texas 79110	September 15, 2023	7021 0950 0001 6540 4963	Delivered	September 19, 2023

Permian Resource Operating, LLC
Case No. 23815 (Big Burro 27 State Com 203H and 204H)
October 5, 2023 Hearing

Entity	Date Letter Mailed	Certified Mail Number	Status of Delivery	Date Received
Patrick Joe Reynolds 806 Lake Valley Drive Stockdale, Texas 78160	September 15, 2023	7021 0950 0001 6540 7193	Returned	September 26, 2023
Paul Slayton 3507 63rd Dr. Lubbock, Texas 79413	September 15, 2023	7021 0950 0001 6540 7162	Notice Left on September 27, 2023	
Redcliff Resources LLC P. O. Box 4848 Wichita Falls, Texas 76308	September 15, 2023	7021 0950 0001 6540 7247	Delivered	September 20, 2023
Rjventures, LLC P. O. Box 4848 Wichita Falls, Texas 76308	September 15, 2023	7021 0950 0001 6540 5052	Delivered	September 20, 2023
Santo Royalty Company LLC P. O. Box 1020 Artesia, New Mexico 88221	September 15, 2023	7021 0950 0001 6540 7230	Delivered	September 21, 2023
Texilvania, Ltd. 3602 S. Washington Amarillo, Texas 79110	September 15, 2023	7021 0950 0001 6540 4956	Delivered	September 19, 2023
Winchester Energy, LLC P.O. Box 13540 Oklahoma City, Oklahoma 73113	September 15, 2023	7021 0950 0001 6540 4918	Delivered	September 21, 2023

Permian Resource Operating, LLC
Case No. 23815 (Big Burro 27 State Com 203H and 204H)
October 5, 2023 Hearing

Entity	Date Letter Mailed	Certified Mail Number	Status of Delivery	Date Received
Yates Brothers P. O. Box 1394 Artesia, New Mexico 88211	September 15, 2023	7021 0950 0001 6540 7186	Delivered	September 25, 2023
1 Timothy 6, LLC P.O. Box 30598 Edmond, Oklahoma 73025	September 15, 2023	7021 0950 0001 6540 4901	Delivered	September 22, 2023
LESSEE OF RECORD				
Oxy Y-1 Company & OXY USA WTP LIMITED PARTNERSHIP 5 E Greenway Plaza Houston, TX 77046	September 15, 2023	7021 0950 0001 6540 4895	Delivered	September 19, 2023
WPX ENERGY PERMIAN, LLC 333 W Sheridan Ave Oklahoma City, OK 73102	September 15, 2023	7021 0950 0001 6540 4888	Delivered	September 20, 2023
OTHER INTERESTED PARTIES				
State Land Office 310 Old Santa Fe Trail Santa Fe, NM 87501	September 15, 2023	7021 0950 0001 6540 4871	Delivered	September 22, 2023

SENDER: COMPLETE THIS SECTION

- Complete items 1, 2, and 3.
- Print your name and address on the reverse so that we can return the card to you.
- Attach this card to the back of the mailpiece, or on the front if space permits.

1. Article Addressed to:

CHIEF CAPITAL O&G II LLC
8111 Westchester STE 900
Dallas, TX 75225



9590 9402 6810 1074 3341 11

2. Article Number (Transfer from service label)
7021 0950 0001 6540 7094

PS Form 3811, July 2020 PSN 7530-02-000-9053

COMPLETE THIS SECTION ON DELIVERY

A. Signature
 Adult Signature Agent
 Registered Mail™ Addressee

B. Received by (Printed Name)
Rashed Al-Hgdeh

C. Date of Delivery
9-19-23

D. Is delivery address different from item 1? Yes
If YES, enter delivery address below: No

3. Service Type
- Adult Signature
 - Adult Signature Restricted Delivery
 - Certified Mail®
 - Certified Mail Restricted Delivery
 - Collect on Delivery
 - Collect on Delivery Restricted Delivery
 - Insured Mail
 - Mail Restricted Delivery (over \$500)
 - Priority Mail Express®
 - Registered Mail™
 - Registered Mail Restricted Delivery
 - Signature Confirmation™
 - Signature Confirmation Restricted Delivery

SENDER: COMPLETE THIS SECTION

- Complete items 1, 2, and 3.
- Print your name and address on the reverse so that we can return the card to you.
- Attach this card to the back of the mailpiece, or on the front if space permits.

1. Article Addressed to:

CONSUL PROPERTIES LLC
6608 N Western Ave PMB 401
Oklahoma City, Ok 73116



9590 9402 6810 1074 3340 21

2. Article Number (Transfer from service label)
7021 0950 0001 6540 7155

PS Form 3811, July 2020 PSN 7530-02-000-9053

COMPLETE THIS SECTION ON DELIVERY

A. Signature
 Adult Signature Agent
 Registered Mail™ Addressee

B. Received by (Printed Name)
J. B. Gandy

C. Date of Delivery
9/20/23

D. Is delivery address different from item 1? Yes
If YES, enter delivery address below: No

3. Service Type
- Adult Signature
 - Adult Signature Restricted Delivery
 - Certified Mail®
 - Certified Mail Restricted Delivery
 - Collect on Delivery
 - Collect on Delivery Restricted Delivery
 - Mail Restricted Delivery (over \$500)
 - Priority Mail Express®
 - Registered Mail™
 - Registered Mail Restricted Delivery
 - Signature Confirmation™
 - Signature Confirmation Restricted Delivery

SENDER: COMPLETE THIS SECTION

- Complete items 1, 2, and 3.
- Print your name and address on the reverse so that we can return the card to you.
- Attach this card to the back of the mailpiece, or on the front if space permits.

1. Article Addressed to:

Dale A. Smith
418 South Polk
Amarillo, Texas 79101



9590 9402 6810 1074 3341 20

2. Article Number (Transfer from service label)
7021 0950 0001 6540 7087

PS Form 3811, July 2020 PSN 7530-02-000-9053

COMPLETE THIS SECTION ON DELIVERY

A. Signature
 Adult Signature Agent
 Registered Mail™ Addressee

B. Received by (Printed Name)
Dora Lopez

C. Date of Delivery
9/19/23

D. Is delivery address different from item 1? Yes
If YES, enter delivery address below: No

3. Service Type
- Adult Signature
 - Adult Signature Restricted Delivery
 - Certified Mail®
 - Certified Mail Restricted Delivery
 - Collect on Delivery
 - Collect on Delivery Restricted Delivery
 - Mail Restricted Delivery (over \$500)
 - Priority Mail Express®
 - Registered Mail™
 - Registered Mail Restricted Delivery
 - Signature Confirmation™
 - Signature Confirmation Restricted Delivery

USPS Tracking®

FAQs >

Track Packages Anytime, Anywhere

Get the free Informed Delivery® feature to receive automated notifications on your packages

[Learn More](#)

([https://reg.usps.com/xsell?](https://reg.usps.com/xsell?app=UspsTools&ref=homepageBanner&appURL=https%3A%2F%2Finformeddelivery.usps.com/box/pages/intro/start.action)

[app=UspsTools&ref=homepageBanner&appURL=https%3A%2F%2Finformeddelivery.usps.com/box/pages/intro/start.action](https://reg.usps.com/xsell?app=UspsTools&ref=homepageBanner&appURL=https%3A%2F%2Finformeddelivery.usps.com/box/pages/intro/start.action))

Tracking Number:

Remove X

70210950000165407117

Copy

Add to Informed Delivery (<https://informedelivery.usps.com/>)

Latest Update

Your item was delivered to an individual at the address at 11:11 am on September 19, 2023 in AMARILLO, TX 79110.

Get More Out of USPS Tracking:

USPS Tracking Plus®

Delivered

Delivered, Left with Individual

AMARILLO, TX 79110

September 19, 2023, 11:11 am

[See All Tracking History](#)

[What Do USPS Tracking Statuses Mean?](https://faq.usps.com/s/article/Where-is-my-package)
(<https://faq.usps.com/s/article/Where-is-my-package>)

Feedback

Text & Email Updates



USPS Tracking Plus®



Product Information



See Less ^

Track Another Package

Enter tracking or barcode numbers

Need More Help?

Contact USPS Tracking support for further assistance.

FAQs

USPS Tracking®

FAQs >

**Track Packages
Anytime, Anywhere**

Get the free Informed Delivery® feature to receive automated notifications on your packages

[Learn More](#)

([https://reg.usps.com/xsell?](https://reg.usps.com/xsell?app=UspsTools&ref=homepageBanner&appURL=https%3A%2F%2Finformeddelivery.usps.com/box/pages/intro/start.action)

[app=UspsTools&ref=homepageBanner&appURL=https%3A%2F%2Finformeddelivery.usps.com/box/pages/intro/start.action](https://reg.usps.com/xsell?app=UspsTools&ref=homepageBanner&appURL=https%3A%2F%2Finformeddelivery.usps.com/box/pages/intro/start.action))

Tracking Number:

Remove X

70210950000165407124

Copy

Add to Informed Delivery (<https://informedelivery.usps.com/>)

Latest Update

Your package is moving within the USPS network and is on track to be delivered to its final destination. It is currently in transit to the next facility.

Get More Out of USPS Tracking:

USPS Tracking Plus®

- Delivered
- Out for Delivery
- Preparing for Delivery

Moving Through Network In Transit to Next Facility

September 23, 2023

Departed USPS Regional Facility

DALLAS TX DISTRIBUTION CENTER
September 19, 2023, 4:16 am

[See All Tracking History](#)

Feedback

[What Do USPS Tracking Statuses Mean?](https://faq.usps.com/s/article/Where-is-my-package)
(<https://faq.usps.com/s/article/Where-is-my-package>)

Text & Email Updates



USPS Tracking Plus®



Product Information



See Less ^

Track Another Package

Enter tracking or barcode numbers

Need More Help?

Contact USPS Tracking support for further assistance.

SENDER: COMPLETE THIS SECTION

- Complete items 1, 2, and 3.
- Print your name and address on the reverse so that we can return the card to you.
- Attach this card to the back of the mailpiece, or on the front if space permits.

1. Article Addressed to:

Fasken Acquisitions 02, Ltd.
 6101 Holiday Hill Road
 Midland, Texas 79701



9590 9402 6810 1074 3341 51

2. Article Number (Transfer from service label)

7021 0950 0001 6540 7056

COMPLETE THIS SECTION ON DELIVERY

A. Signature

x Cynthia Moreno

- Agent
- Addressee

B. Received by (Printed Name)

C. Date of Delivery

9/19/23

D. Is delivery address different from item 1? If YES, enter delivery address below:

- Yes
- No

3. Service Type

- Adult Signature
- Adult Signature Restricted Delivery
- Certified Mail®
- Certified Mail Restricted Delivery
- Collect on Delivery
- Collect on Delivery Restricted Delivery
- Priority Mail Express®
- Registered Mail™
- Registered Mail Restricted Delivery
- Signature Confirmation™
- Signature Confirmation Restricted Delivery
- all Restricted Delivery

PS Form 3811, July 2020 PSN 7530-02-000-9053

Domestic Return Receipt

USPS Tracking®

FAQs >

Track Packages Anytime, Anywhere

Get the free Informed Delivery® feature to receive automated notifications on your packages

[Learn More](#)

([https://reg.usps.com/xsell?](https://reg.usps.com/xsell?app=UspsTools&ref=homepageBanner&appURL=https%3A%2F%2Finformedelivery.usps.com/box/pages/intro/start.action)

[app=UspsTools&ref=homepageBanner&appURL=https%3A%2F%2Finformedelivery.usps.com/box/pages/intro/start.action](https://reg.usps.com/xsell?app=UspsTools&ref=homepageBanner&appURL=https%3A%2F%2Finformedelivery.usps.com/box/pages/intro/start.action))

Tracking Number:

Remove X

70210950000165407063

Copy

Add to Informed Delivery (<https://informedelivery.usps.com/>)

Latest Update

This is a reminder to arrange for redelivery of your item or your item will be returned to sender.

Get More Out of USPS Tracking:

USPS Tracking Plus®

Delivery Attempt

Reminder to Schedule Redelivery of your item

September 24, 2023

Notice Left (No Authorized Recipient Available)

DALLAS, TX 75205

September 19, 2023, 4:52 pm

[See All Tracking History](#)

Feedback

[What Do USPS Tracking Statuses Mean?](#)

(<https://faq.usps.com/s/article/Where-is-my-package>)

Text & Email Updates



USPS Tracking Plus®



Product Information



See Less ^

Track Another Package

Enter tracking or barcode numbers

Need More Help?

Contact USPS Tracking support for further assistance.

FAQs

SENDER: COMPLETE THIS SECTION

- Complete items 1, 2, and 3.
- Print your name and address on the reverse so that we can return the card to you.
- Attach this card to the back of the mailpiece, or on the front if space permits.

1. Article Addressed to:

PONTEM ENERGY PARTNERS I
9001 Airport Fwy Ste 825
North Richland Hills, TX 76180



9590 9402 6810 1074 3340 69

2. Article Number (Transfer from service label)

7021 0950 0001 6540 7148

PS Form 3811, July 2020 PSN 7530-02-000-9053

COMPLETE THIS SECTION ON DELIVERY

A. Signature
X *[Signature]* Agent Addressee

B. Received by (Printed Name) C. Date of Delivery

D. Is delivery address different from item 1? Yes
If YES, enter delivery address below: No

3. Service Type
- Adult Signature
 - Adult Signature Restricted Delivery
 - Certified Mail®
 - Certified Mail Restricted Delivery
 - Collect on Delivery
 - Collect on Delivery Restricted Delivery
 - Insured Mail (over \$500)
 - Priority Mail Express®
 - Registered Mail™
 - Registered Mail Restricted Delivery
 - Signature Confirmation™
 - Signature Confirmation Restricted Delivery

SENDER: COMPLETE THIS SECTION

- Complete items 1, 2, and 3.
- Print your name and address on the reverse so that we can return the card to you.
- Attach this card to the back of the mailpiece, or on the front if space permits.

1. Article Addressed to:

SRR PERMIAN LLC
1701 RIVER RUN STE 902
Fort Worth, TX 76107



9590 9402 6810 1074 3341 06

2. Article Number (Transfer from service label)

7021 0950 0001 6540 7100

PS Form 3811, July 2020 PSN 7530-02-000-9053

COMPLETE THIS SECTION ON DELIVERY

A. Signature
X *[Signature]* Agent Addressee

B. Received by (Printed Name) C. Date of Delivery

John Stretcher 7/20

D. Is delivery address different from item 1? Yes
If YES, enter delivery address below: No

3. Service Type
- Adult Signature
 - Adult Signature Restricted Delivery
 - Certified Mail®
 - Certified Mail Restricted Delivery
 - Collect on Delivery
 - Collect on Delivery Restricted Delivery
 - Insured Mail (over \$500)
 - Priority Mail Express®
 - Registered Mail™
 - Registered Mail Restricted Delivery
 - Signature Confirmation™
 - Signature Confirmation Restricted Delivery

SENDER: COMPLETE THIS SECTION

- Complete items 1, 2, and 3.
- Print your name and address on the reverse so that we can return the card to you.
- Attach this card to the back of the mailpiece, or on the front if space permits.

1. Article Addressed to:

Vladin, LLC
PO Box 100
Artesia, NM 88211



9590 9402 6810 1074 3341 37

2. Article Number (Transfer from service label)

7021 0950 0001 6540 7070

PS Form 3811, July 2020 PSN 7530-02-000-9053

COMPLETE THIS SECTION ON DELIVERY

A. Signature
X *[Signature]* Agent Addressee

B. Received by (Printed Name) C. Date of Delivery

Chavarria

D. Is delivery address different from item 1? Yes
If YES, enter delivery address below: No

3. Service Type
- Adult Signature
 - Adult Signature Restricted Delivery
 - Certified Mail®
 - Certified Mail Restricted Delivery
 - Collect on Delivery
 - Collect on Delivery Restricted Delivery
 - Insured Mail (over \$500)
 - Priority Mail Express®
 - Registered Mail™
 - Registered Mail Restricted Delivery
 - Signature Confirmation™
 - Signature Confirmation Restricted Delivery

SENDER: COMPLETE THIS SECTION

- Complete items 1, 2, and 3.
- Print your name and address on the reverse so that we can return the card to you.
- Attach this card to the back of the mailpiece, or on the front if space permits.

1. Article Addressed to:

Warwick-Artemis
 6608 N. Western Ave, Box 417
 Oklahoma City, OK 73116



9590 9402 6810 1074 3340 76

2. Article Number (Transfer from service label)

7021 0950 0001 6540 7131

COMPLETE THIS SECTION ON DELIVERY

A. Signature

Agent
 Addressee

B. Received by (Printed Name)

J. D. Conly

C. Date of Delivery

9/26/23

D. Is delivery address different from item 1? If YES, enter delivery address below:

Yes
 No

3. Service Type

- Adult Signature
- Adult Signature Restricted Delivery
- Certified Mail®
- Certified Mail Restricted Delivery
- Collect on Delivery
- Collect on Delivery Restricted Delivery
- Priority Mail Express®
- Registered Mail™
- Registered Mail Restricted Delivery
- Signature Confirmation™
- Signature Confirmation Restricted Delivery

Mail
 Restricted Delivery
 (00)

USPS Tracking®

FAQs >

Track Packages Anytime, Anywhere

Get the free Informed Delivery® feature to receive automated notifications on your packages

[Learn More](#)

([https://reg.usps.com/xsell?](https://reg.usps.com/xsell?app=UspsTools&ref=homepageBanner&appURL=https%3A%2F%2Finformeddelivery.usps.com/box/pages/intro/start.action)

[app=UspsTools&ref=homepageBanner&appURL=https%3A%2F%2Finformeddelivery.usps.com/box/pages/intro/start.action](https://reg.usps.com/xsell?app=UspsTools&ref=homepageBanner&appURL=https%3A%2F%2Finformeddelivery.usps.com/box/pages/intro/start.action))

Tracking Number:

Remove X

70210950000165407223

Copy

[Schedule a Redelivery \(https://tools.usps.com/redelivery.htm\)](https://tools.usps.com/redelivery.htm)

Latest Update

This is a reminder to arrange for redelivery of your item before October 5, 2023 or your item will be returned on October 6, 2023. You may arrange redelivery by using the Schedule a Redelivery feature on this page or may pick up the item at the Post Office indicated on the notice.

Get More Out of USPS Tracking:

[USPS Tracking Plus®](#)

Delivery Attempt: Action Needed

Reminder to Schedule Redelivery of your item before October 5, 2023

September 26, 2023

Notice Left (No Authorized Recipient Available)

HOBBS, NM 88240

September 21, 2023, 3:33 pm

[See All Tracking History](#)

Feedback

What Do USPS Tracking Statuses Mean?

(<https://faq.usps.com/s/article/Where-is-my-package>)

Text & Email Updates



Schedule Redelivery



USPS Tracking Plus®



Product Information



See Less ^

Track Another Package

Enter tracking or barcode numbers

Need More Help?

Contact USPS Tracking support for further assistance.

USPS Tracking®

FAQs >

Track Packages Anytime, Anywhere

Get the free Informed Delivery® feature to receive automated notifications on your packages

[Learn More](#)

([https://reg.usps.com/xsell?](https://reg.usps.com/xsell?app=UspsTools&ref=homepageBanner&appURL=https%3A%2F%2Finformeddelivery.usps.com/box/pages/intro/start.action)

[app=UspsTools&ref=homepageBanner&appURL=https%3A%2F%2Finformeddelivery.usps.com/box/pages/intro/start.action](https://reg.usps.com/xsell?app=UspsTools&ref=homepageBanner&appURL=https%3A%2F%2Finformeddelivery.usps.com/box/pages/intro/start.action))

Tracking Number:

Remove X

70210950000165404949

Copy

Add to Informed Delivery (<https://informedelivery.usps.com/>)

Latest Update

Your item was delivered to an individual at the address at 11:11 am on September 19, 2023 in AMARILLO, TX 79110.

Delivered

Delivered, Left with Individual

AMARILLO, TX 79110

September 19, 2023, 11:11 am

[See All Tracking History](#)

Get More Out of USPS Tracking:

USPS Tracking Plus®

[What Do USPS Tracking Statuses Mean?](#)

(<https://faq.usps.com/s/article/Where-is-my-package>)

Feedback

Text & Email Updates



USPS Tracking Plus®



Product Information



See Less ^

Track Another Package

Enter tracking or barcode numbers

Need More Help?

Contact USPS Tracking support for further assistance.

FAQs

USPS Tracking®

FAQs >

Track Packages Anytime, Anywhere

Get the free Informed Delivery® feature to receive automated notifications on your packages

[Learn More](#)

([https://reg.usps.com/xsell?](https://reg.usps.com/xsell?app=UspsTools&ref=homepageBanner&appURL=https%3A%2F%2Finformedelivery.usps.com/box/pages/intro/start.action)

[app=UspsTools&ref=homepageBanner&appURL=https%3A%2F%2Finformedelivery.usps.com/box/pages/intro/start.action](https://reg.usps.com/xsell?app=UspsTools&ref=homepageBanner&appURL=https%3A%2F%2Finformedelivery.usps.com/box/pages/intro/start.action))

Tracking Number:

Remove X

70210950000165407209

Copy

Add to Informed Delivery (<https://informedelivery.usps.com/>)

Latest Update

This is a reminder to arrange for redelivery of your item or your item will be returned to sender.

Get More Out of USPS Tracking:

USPS Tracking Plus®

Delivery Attempt

Reminder to Schedule Redelivery of your item

September 24, 2023

Notice Left (No Authorized Recipient Available)

ODESSA, TX 79762

September 19, 2023, 2:20 pm

[See All Tracking History](#)

Feedback

[What Do USPS Tracking Statuses Mean?](#)

(<https://faq.usps.com/s/article/Where-is-my-package>)

Text & Email Updates



USPS Tracking Plus®



Product Information



See Less ^

Track Another Package

Enter tracking or barcode numbers

Need More Help?

Contact USPS Tracking support for further assistance.

FAQs

SENDER: COMPLETE THIS SECTION

- Complete items 1, 2, and 3.
- Print your name and address on the reverse so that we can return the card to you.
- Attach this card to the back of the mailpiece, or on the front if space permits.

1. Article Addressed to:
 EOG Resources, Inc.
 5509 Champions Drive
 Midland, Texas 79704

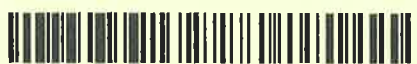

9590 9402 6810 1074 3336 28

2. Article Number (Transfer from service label)
 7021 0950 0001 6540 7179

PS Form 3811, July 2020 PSN 7530-02-000-9053

COMPLETE THIS SECTION ON DELIVERY

A. Signature
 Agent
 Addressee

B. Received by (Printed Name) C. Date of Delivery
 GOR BLON 9/19

D. Is delivery address different from item 1? Yes
 If YES, enter delivery address below: No

3. Service Type
- | | |
|------------------------------------------------------------------------|---------------------------------------------------------------------|
| <input type="checkbox"/> Adult Signature | <input type="checkbox"/> Priority Mail Express® |
| <input type="checkbox"/> Adult Signature Restricted Delivery | <input type="checkbox"/> Registered Mail™ |
| <input type="checkbox"/> Certified Mail® | <input type="checkbox"/> Registered Mail Restricted Delivery |
| <input checked="" type="checkbox"/> Certified Mail Restricted Delivery | <input type="checkbox"/> Signature Confirmation™ |
| <input type="checkbox"/> Collect on Delivery | <input type="checkbox"/> Signature Confirmation Restricted Delivery |
| <input type="checkbox"/> Collect on Delivery Restricted Delivery | |
| <input type="checkbox"/> Mail | |
| <input type="checkbox"/> Mail Restricted Delivery (over 500) | |

SENDER: COMPLETE THIS SECTION

- Complete items 1, 2, and 3.
- Print your name and address on the reverse so that we can return the card to you.
- Attach this card to the back of the mailpiece, or on the front if space permits.

1. Article Addressed to:
 Greg Golladay & Julie Golladay
 3505 Edgewood Drive
 Amarillo, Texas



9590 9402 6810 1074 3339 63

2. Article Number (Transfer from service label)
 7021 0950 0001 6540 4970

PS Form 3811, July 2020 PSN 7530-02-000-9053

COMPLETE THIS SECTION ON DELIVERY

A. Signature
 Agent
 Addressee

B. Received by (Printed Name) C. Date of Delivery
 JULIE GOLLADAY 9/19

D. Is delivery address different from item 1? Yes
 If YES, enter delivery address below: No

3. Service Type
- | | |
|------------------------------------------------------------------------|---------------------------------------------------------------------|
| <input type="checkbox"/> Adult Signature | <input type="checkbox"/> Priority Mail Express® |
| <input type="checkbox"/> Adult Signature Restricted Delivery | <input type="checkbox"/> Registered Mail™ |
| <input type="checkbox"/> Certified Mail® | <input type="checkbox"/> Registered Mail Restricted Delivery |
| <input checked="" type="checkbox"/> Certified Mail Restricted Delivery | <input type="checkbox"/> Signature Confirmation™ |
| <input type="checkbox"/> Collect on Delivery | <input type="checkbox"/> Signature Confirmation Restricted Delivery |
| <input type="checkbox"/> Collect on Delivery Restricted Delivery | |
| <input type="checkbox"/> Mail | |
| <input type="checkbox"/> Mail Restricted Delivery | |

PS Form 3811, July 2020 PSN 7530-02-000-9053

Domestic Return Receipt

USPS Tracking®

FAQs >

Track Packages Anytime, Anywhere

Get the free Informed Delivery® feature to receive automated notifications on your packages

[Learn More](#)

([https://reg.usps.com/xsell?](https://reg.usps.com/xsell?app=UspsTools&ref=homepageBanner&appURL=https%3A%2F%2Finformeddelivery.usps.com/box/pages/intro/start.action)

[app=UspsTools&ref=homepageBanner&appURL=https%3A%2F%2Finformeddelivery.usps.com/box/pages/intro/start.action](https://reg.usps.com/xsell?app=UspsTools&ref=homepageBanner&appURL=https%3A%2F%2Finformeddelivery.usps.com/box/pages/intro/start.action))

Tracking Number:

Remove X

70210950000165404932

Copy

Add to Informed Delivery (<https://informedelivery.usps.com/>)

Latest Update

Your item was delivered to an individual at the address at 2:12 pm on September 19, 2023 in DALLAS, TX 75201.

Delivered

Delivered, Left with Individual

DALLAS, TX 75201

September 19, 2023, 2:12 pm

[See All Tracking History](#)

Get More Out of USPS Tracking:

USPS Tracking Plus®

[What Do USPS Tracking Statuses Mean?](#)

(<https://faq.usps.com/s/article/Where-is-my-package>)

Feedback

Text & Email Updates



USPS Tracking Plus®



Product Information



See Less ^

Track Another Package

Enter tracking or barcode numbers

Need More Help?

Contact USPS Tracking support for further assistance.

FAQs

USPS Tracking®

FAQs >

Track Packages Anytime, Anywhere

Get the free Informed Delivery® feature to receive automated notifications on your packages

[Learn More](#)

([https://reg.usps.com/xsell?](https://reg.usps.com/xsell?app=UspsTools&ref=homepageBanner&appURL=https%3A%2F%2Finformeddelivery.usps.com/box/pages/intro/start.action)

[app=UspsTools&ref=homepageBanner&appURL=https%3A%2F%2Finformeddelivery.usps.com/box/pages/intro/start.action](https://reg.usps.com/xsell?app=UspsTools&ref=homepageBanner&appURL=https%3A%2F%2Finformeddelivery.usps.com/box/pages/intro/start.action))

Tracking Number:

Remove X

70210950000165404925

Copy

Add to Informed Delivery (<https://informedelivery.usps.com/>)

Latest Update

Your item was delivered to an individual at the address at 2:12 pm on September 19, 2023 in DALLAS, TX 75201.

Delivered

Delivered, Left with Individual

DALLAS, TX 75201

September 19, 2023, 2:12 pm

[See All Tracking History](#)

Get More Out of USPS Tracking:

USPS Tracking Plus®

[What Do USPS Tracking Statuses Mean?](#)

(<https://faq.usps.com/s/article/Where-is-my-package>)

Feedback

Text & Email Updates



USPS Tracking Plus®



Product Information



See Less ^

Track Another Package

Enter tracking or barcode numbers

Need More Help?

Contact USPS Tracking support for further assistance.

FAQs

SENDER: COMPLETE THIS SECTION

COMPLETE THIS SECTION ON DELIVERY

- Complete items 1, 2, and 3.
- Print your name and address on the reverse so that we can return the card to you.
- Attach this card to the back of the mailpiece, or on the front if space permits.

A. Signature
 X *[Signature]* Agent Addressee

B. Received by (Printed Name) *Michael Bennett* C. Date of Delivery *9-19-23*

1. Article Addressed to:
 Michael J. Bennett & Debra J. Bennett
 3518 Plum Lane
 Amarillo, Texas 79109

D. Is delivery address different from item 1? Yes No
 If YES, enter delivery address below:



9590 9402 6810 1074 3339 87

3. Service Type

<input type="checkbox"/> Adult Signature	<input type="checkbox"/> Priority Mail Express®
<input type="checkbox"/> Adult Signature Restricted Delivery	<input type="checkbox"/> Registered Mail™
<input checked="" type="checkbox"/> Certified Mail®	<input type="checkbox"/> Registered Mail Restricted Delivery
<input type="checkbox"/> Certified Mail Restricted Delivery	<input type="checkbox"/> Signature Confirmation™
<input type="checkbox"/> Collect on Delivery	<input type="checkbox"/> Signature Confirmation Restricted Delivery
<input type="checkbox"/> Collect on Delivery Restricted Delivery	<input type="checkbox"/> Signature Confirmation Restricted Delivery

2. Article Number (Transfer from service label)
 7021 0950 0001 6540 4987

PS Form 3811, July 2020 PSN 7530-02-000-9053

Domestic Return Receipt

SENDER: COMPLETE THIS SECTION

COMPLETE THIS SECTION ON DELIVERY

- Complete items 1, 2, and 3.
- Print your name and address on the reverse so that we can return the card to you.
- Attach this card to the back of the mailpiece, or on the front if space permits.

A. Signature
 X *Nancy Stall* Agent Addressee

B. Received by (Printed Name) *Nancy Stall* C. Date of Delivery

1. Article Addressed to:
 Nancy Gail Stall
 1607 West Sears Ave.
 Artesia, New Mexico 88210

D. Is delivery address different from item 1? Yes No
 If YES, enter delivery address below:



9590 9402 6810 1074 3340 38

3. Service Type

<input type="checkbox"/> Adult Signature	<input type="checkbox"/> Priority Mail Express®
<input type="checkbox"/> Adult Signature Restricted Delivery	<input type="checkbox"/> Registered Mail™
<input checked="" type="checkbox"/> Certified Mail®	<input type="checkbox"/> Registered Mail Restricted Delivery
<input type="checkbox"/> Certified Mail Restricted Delivery	<input type="checkbox"/> Signature Confirmation™
<input type="checkbox"/> Collect on Delivery	<input type="checkbox"/> Signature Confirmation Restricted Delivery
<input type="checkbox"/> Collect on Delivery Restricted Delivery	<input type="checkbox"/> Signature Confirmation Restricted Delivery

2. Article Number (Transfer from service label)
 7021 0950 0001 6540 7216

PS Form 3811, July 2020 PSN 7530-02-000-9053

Domestic Return Receipt

USPS Tracking®

FAQs >

Track Packages Anytime, Anywhere

Get the free Informed Delivery® feature to receive automated notifications on your packages

[Learn More](#)

([https://reg.usps.com/xsell?](https://reg.usps.com/xsell?app=UspsTools&ref=homepageBanner&appURL=https%3A%2F%2Finformeddelivery.usps.com/box/pages/intro/start.action)

[app=UspsTools&ref=homepageBanner&appURL=https%3A%2F%2Finformeddelivery.usps.com/box/pages/intro/start.action](https://reg.usps.com/xsell?app=UspsTools&ref=homepageBanner&appURL=https%3A%2F%2Finformeddelivery.usps.com/box/pages/intro/start.action))

Tracking Number:

Remove X

70210950000165404963

Copy

Add to Informed Delivery (<https://informedelivery.usps.com/>)

Latest Update

Your item was delivered to an individual at the address at 11:11 am on September 19, 2023 in AMARILLO, TX 79110.

Delivered

Delivered, Left with Individual

AMARILLO, TX 79110

September 19, 2023, 11:11 am

[See All Tracking History](#)

Get More Out of USPS Tracking:

USPS Tracking Plus®

[What Do USPS Tracking Statuses Mean?](#)

(<https://faq.usps.com/s/article/Where-is-my-package>)

Feedback

Text & Email Updates



USPS Tracking Plus®



Product Information



See Less ^

Track Another Package

Enter tracking or barcode numbers

Need More Help?

Contact USPS Tracking support for further assistance.

FAQs

0169084

US
FIR
250
F

11 6540 7193



P.O. Box 2307
Santa Fe, New Mexico 87504-2307

Patrick Joe Reynolds
806 Lake Valley Drive
Stockdale, Texas 78160

NR

NIXIE 731 C8 1 0109/ZZ/23

RETURN TO SENDER
NO MAIL RECEIPT
UNABLE TO FORWARD

BC : 87504230707 2067N265213-00627



USPS Tracking®

FAQs >

Track Packages Anytime, Anywhere

Get the free Informed Delivery® feature to receive automated notifications on your packages

[Learn More](#)

([https://reg.usps.com/xsell?](https://reg.usps.com/xsell?app=UspsTools&ref=homepageBanner&appURL=https%3A%2F%2Finformeddelivery.usps.com/box/pages/intro/start.action)

[app=UspsTools&ref=homepageBanner&appURL=https%3A%2F%2Finformeddelivery.usps.com/box/pages/intro/start.action](https://reg.usps.com/xsell?app=UspsTools&ref=homepageBanner&appURL=https%3A%2F%2Finformeddelivery.usps.com/box/pages/intro/start.action))

Tracking Number:

Remove X

70210950000165407162

Copy

[Schedule a Redelivery \(https://tools.usps.com/redelivery.htm\)](https://tools.usps.com/redelivery.htm)

Latest Update

This is a reminder to arrange for redelivery of your item before October 11, 2023 or your item will be returned on October 12, 2023. You may arrange redelivery by using the Schedule a Redelivery feature on this page or may pick up the item at the Post Office indicated on the notice.

Get More Out of USPS Tracking:

[USPS Tracking Plus®](#)

Delivery Attempt: Action Needed Reminder to Schedule Redelivery of your item before October 11, 2023

October 2, 2023

Notice Left (No Authorized Recipient Available)

LUBBOCK, TX 79413

September 27, 2023, 1:38 pm

[See All Tracking History](#)

Feedback

[What Do USPS Tracking Statuses Mean? \(https://faq.usps.com/s/article/Where-is-my-package\)](https://faq.usps.com/s/article/Where-is-my-package)

Text & Email Updates



Schedule Redelivery



USPS Tracking Plus®



Product Information



See Less ^

Track Another Package

Enter tracking or barcode numbers

Need More Help?

Contact USPS Tracking support for further assistance.

USPS Tracking®

FAQs >

Track Packages Anytime, Anywhere

Get the free Informed Delivery® feature to receive automated notifications on your packages

[Learn More](#)

([https://reg.usps.com/xsell?](https://reg.usps.com/xsell?app=UspsTools&ref=homepageBanner&appURL=https%3A%2F%2Finformeddelivery.usps.com/box/pages/intro/start.action)

[app=UspsTools&ref=homepageBanner&appURL=https%3A%2F%2Finformeddelivery.usps.com/box/pages/intro/start.action](https://reg.usps.com/xsell?app=UspsTools&ref=homepageBanner&appURL=https%3A%2F%2Finformeddelivery.usps.com/box/pages/intro/start.action))

Tracking Number:

Remove X

70210950000165407247

Copy

Add to Informed Delivery (<https://informedelivery.usps.com/>)

Latest Update

Your item was picked up at the post office at 9:15 am on September 20, 2023 in WICHITA FALLS, TX 76308.

Delivered

Delivered, Individual Picked Up at Post Office

WICHITA FALLS, TX 76308

September 20, 2023, 9:15 am

[See All Tracking History](#)

Get More Out of USPS Tracking:

USPS Tracking Plus®

[What Do USPS Tracking Statuses Mean?](#)

(<https://faq.usps.com/s/article/Where-is-my-package>)

Feedback

Text & Email Updates



USPS Tracking Plus®



Product Information



See Less ^

Track Another Package

Enter tracking or barcode numbers

Need More Help?

Contact USPS Tracking support for further assistance.

FAQs

USPS Tracking®

FAQs >

Track Packages Anytime, Anywhere

Get the free Informed Delivery® feature to receive automated notifications on your packages

[Learn More](#)

([https://reg.usps.com/xsell?](https://reg.usps.com/xsell?app=UspsTools&ref=homepageBanner&appURL=https%3A%2F%2Finformeddelivery.usps.com/box/pages/intro/start.action)

[app=UspsTools&ref=homepageBanner&appURL=https%3A%2F%2Finformeddelivery.usps.com/box/pages/intro/start.action](https://reg.usps.com/xsell?app=UspsTools&ref=homepageBanner&appURL=https%3A%2F%2Finformeddelivery.usps.com/box/pages/intro/start.action))

Tracking Number:

Remove X

70210950000165405052

Copy

Add to Informed Delivery (<https://informedelivery.usps.com/>)

Latest Update

Your item was picked up at the post office at 9:15 am on September 20, 2023 in WICHITA FALLS, TX 76308.

Get More Out of USPS Tracking:

USPS Tracking Plus®

Delivered

Delivered, Individual Picked Up at Post Office

WICHITA FALLS, TX 76308

September 20, 2023, 9:15 am

[See All Tracking History](#)

[What Do USPS Tracking Statuses Mean?](https://faq.usps.com/s/article/Where-is-my-package)
(<https://faq.usps.com/s/article/Where-is-my-package>)

Feedback

Text & Email Updates



USPS Tracking Plus®



Product Information



See Less ^

Track Another Package

Enter tracking or barcode numbers

Need More Help?

Contact USPS Tracking support for further assistance.

FAQs

SENDER: COMPLETE THIS SECTION

COMPLETE THIS SECTION ON DELIVERY

- Complete items 1, 2, and 3.
- Print your name and address on the reverse so that we can return the card to you.
- Attach this card to the back of the mailpiece, or on the front if space permits.

4 Article Addressed to:
 Santo Royalty Company LLC
 P. O. Box 1020
 Artesia, New Mexico 88221



9590 9402 6810 1074 3336 42

2. Article Number (Transfer from service label)

7021 0950 0001 6540 7230

A. Signature _____
 B. Date of Delivery _____
 Agent
 Adult Signature

D. Is delivery address different from item 1? Yes
 If YES, enter delivery address below: No

3. Service Type
- Adult Signature
 - Adult Signature Restricted Delivery
 - Certified Mail®
 - Certified Mail Restricted Delivery
 - Collect on Delivery
 - Collect on Delivery Restricted Delivery
 - Registered Mail™
 - Registered Mail Restricted Delivery
 - Signature Confirmation™
 - Signature Confirmation Restricted Delivery
 - Priority Mail Express®

PS Form 3811, July 2020 PSN 7530-02-000-9053

Domestic Return Receipt

USPS Tracking®

FAQs >

Track Packages Anytime, Anywhere

Get the free Informed Delivery® feature to receive automated notifications on your packages

[Learn More](#)

([https://reg.usps.com/xsell?](https://reg.usps.com/xsell?app=UspsTools&ref=homepageBanner&appURL=https%3A%2F%2Finformeddelivery.usps.com/box/pages/intro/start.action)

[app=UspsTools&ref=homepageBanner&appURL=https%3A%2F%2Finformeddelivery.usps.com/box/pages/intro/start.action](https://reg.usps.com/xsell?app=UspsTools&ref=homepageBanner&appURL=https%3A%2F%2Finformeddelivery.usps.com/box/pages/intro/start.action))

Tracking Number:

Remove X

7021095000165404956

Copy

Add to Informed Delivery (<https://informedelivery.usps.com/>)

Latest Update

Your item was delivered to an individual at the address at 11:11 am on September 19, 2023 in AMARILLO, TX 79110.

Delivered

Delivered, Left with Individual

AMARILLO, TX 79110

September 19, 2023, 11:11 am

[See All Tracking History](#)

Get More Out of USPS Tracking:

USPS Tracking Plus®

[What Do USPS Tracking Statuses Mean?](#)

(<https://faq.usps.com/s/article/Where-is-my-package>)

Feedback

Text & Email Updates



USPS Tracking Plus®



Product Information



See Less ^

Track Another Package

Enter tracking or barcode numbers

Need More Help?

Contact USPS Tracking support for further assistance.

FAQs

SENDER: COMPLETE THIS SECTION

- Complete items 1, 2, and 3.
- Print your name and address on the reverse so that we can return the card to you.
- Attach this card to the back of the mailpiece, or on the front if space permits.

1. Article Addressed to:
 Winchester Energy, LLC
 P.O. Box 13540
 Oklahoma City, Oklahoma 73113



9590 9402 6810 1074 3336 80

2. Article Number (Transfer from service label)
 7021 0950 0001 6540 4918

PS Form 3811, July 2020 PSN 7530-02-000-9053

COMPLETE THIS SECTION ON DELIVERY

A. Signature Agent Addressee
 X *Karen Dobyns*

B. Received by (Printed Name) *Karen Dobyns* C. Date of Delivery *9-21-23*

D. Is delivery address different from item 1? Yes
 If YES, enter delivery address below: No

3. Service Type
- Adult Signature
 - Adult Signature Restricted Delivery
 - Certified Mail®
 - Certified Mail Restricted Delivery
 - Collect on Delivery
 - Collect on Delivery Restricted Delivery
 - Mail
 - Mail Restricted Delivery (over 500)
 - Priority Mail Express®
 - Registered Mail™
 - Registered Mail Restricted Delivery
 - Signature Confirmation™
 - Signature Confirmation Restricted Delivery

SENDER: COMPLETE THIS SECTION

- Complete items 1, 2, and 3.
- Print your name and address on the reverse so that we can return the card to you.
- Attach this card to the back of the mailpiece, or on the front if space permits.

1. Article Addressed to:
 Yates Brothers
 P. O. Box 1394
 Artesia, New Mexico 88211



9590 9402 6810 1074 3336 35

2. Article Number (Transfer from service label)
 7021 0950 0001 6540 7186

PS Form 3811, July 2020 PSN 7530-02-000-9053

COMPLETE THIS SECTION ON DELIVERY

A. Signature Agent Addressee
 X *Archie Rodriguez*

B. Received by (Printed Name) *Archie Rodriguez* C. Date of Delivery *SEP 25 2023*

D. Is delivery address different from item 1? Yes
 If YES, enter delivery address below: No

3. Service Type
- Adult Signature
 - Adult Signature Restricted Delivery
 - Certified Mail®
 - Certified Mail Restricted Delivery
 - Collect on Delivery
 - Collect on Delivery Restricted Delivery
 - Priority Mail Express®
 - Registered Mail™
 - Registered Mail Restricted Delivery
 - Signature Confirmation™
 - Signature Confirmation Restricted Delivery

SENDER: COMPLETE THIS SECTION

- Complete items 1, 2, and 3.
- Print your name and address on the reverse so that we can return the card to you.
- Attach this card to the back of the mailpiece, or on the front if space permits.

1. Article Addressed to:
 1 Timothy 6, LLC
 P.O. Box 30598
 Edmond, Oklahoma 73025



9590 9402 6810 1074 3336 97

2. Article Number (Transfer from service label)
 7021 0950 0001 6540 4901

PS Form 3811, July 2020 PSN 7530-02-000-9053

COMPLETE THIS SECTION ON DELIVERY

A. Signature Agent Addressee
 X *Ken Dabbs*

B. Received by (Printed Name) *Ken Dabbs* C. Date of Delivery *9/22/23*

D. Is delivery address different from item 1? Yes
 If YES, enter delivery address below: No

3. Service Type
- Adult Signature
 - Adult Signature Restricted Delivery
 - Certified Mail®
 - Certified Mail Restricted Delivery
 - Collect on Delivery
 - Collect on Delivery Restricted Delivery
 - Insured Mail
 - Priority Mail Express®
 - Registered Mail™
 - Registered Mail Restricted Delivery
 - Signature Confirmation™
 - Signature Confirmation Restricted Delivery

SENDER: COMPLETE THIS SECTION

- Complete items 1, 2, and 3.
- Print your name and address on the reverse so that we can return the card to you.
- Attach this card to the back of the mailpiece, or on the front if space permits.

1. Article Addressed to:

Oxy Y-1 Company & OXY USA WTP
 LIMITED PARTNERSHIP
 5 E Greenway Plaza
 Houston, TX 77046



9590 9402 6810 1074 3337 03

2. Article Number (Transfer from service label)

7021 0950 0001 6540 4875

COMPLETE THIS SECTION ON DELIVERY

A. Signature
 X Agent Addressee

B. Received by (Printed Name) C. Date of Delivery
9/19/23

D. Is delivery address different from item 1? Yes No
 If YES, enter delivery address below:

3. Service Type
- | | |
|----------------------------------------------------------------------|---------------------------------------------------------------------|
| <input type="checkbox"/> Adult Signature | <input type="checkbox"/> Priority Mail Express® |
| <input type="checkbox"/> Adult Signature Restricted Delivery | <input type="checkbox"/> Registered Mail™ |
| <input checked="" type="checkbox"/> Certified Mail® | <input type="checkbox"/> Registered Mail Restricted Delivery |
| <input type="checkbox"/> Certified Mail Restricted Delivery | <input type="checkbox"/> Signature Confirmation™ |
| <input type="checkbox"/> Collect on Delivery | <input type="checkbox"/> Signature Confirmation Restricted Delivery |
| <input type="checkbox"/> Collect on Delivery Restricted Delivery | |
| <input type="checkbox"/> Registered Mail Restricted Delivery (\$500) | |

PS Form 3811, July 2020 PSN 7530-02-000-9053 Domestic Return Receipt

SENDER: COMPLETE THIS SECTION

- Complete items 1, 2, and 3.
- Print your name and address on the reverse so that we can return the card to you.
- Attach this card to the back of the mailpiece, or on the front if space permits.

1. Article Addressed to:

WPX ENERGY PERMIAN, LLC
 333 W Sheridan Ave
 Oklahoma City, OK 73102



9590 9402 6810 1074 3337 10

2. Article Number (Transfer from service label)

7021 0950 0001 6540 4888

COMPLETE THIS SECTION ON DELIVERY

A. Signature
 X Agent Addressee

B. Received by (Printed Name) C. Date of Delivery
SEP 20 2023

D. Is delivery address different from item 1? Yes No
 If YES, enter delivery address below:

3. Service Type
- | | |
|------------------------------------------------------------------|---------------------------------------------------------------------|
| <input type="checkbox"/> Adult Signature | <input type="checkbox"/> Priority Mail Express® |
| <input type="checkbox"/> Adult Signature Restricted Delivery | <input type="checkbox"/> Registered Mail™ |
| <input checked="" type="checkbox"/> Certified Mail® | <input type="checkbox"/> Registered Mail Restricted Delivery |
| <input type="checkbox"/> Certified Mail Restricted Delivery | <input type="checkbox"/> Signature Confirmation™ |
| <input type="checkbox"/> Collect on Delivery | <input type="checkbox"/> Signature Confirmation Restricted Delivery |
| <input type="checkbox"/> Collect on Delivery Restricted Delivery | |

PS Form 3811, July 2020 PSN 7530-02-000-9053 Domestic Return Receipt

SENDER: COMPLETE THIS SECTION

- Complete items 1, 2, and 3.
- Print your name and address on the reverse so that we can return the card to you.
- Attach this card to the back of the mailpiece, or on the front if space permits.

1. Article Addressed to:

State Land Office
 310 Old Santa Fe Trail
 Santa Fe, NM 87501



9590 9402 6810 1074 3337 27

2. Article Number (Transfer from service label)

7021 0950 0001 6540 4871

COMPLETE THIS SECTION ON DELIVERY

A. Signature

X

B. Received by (Printed Name)

C. Date of Delivery

Agent

Addressee

D. Is delivery address different from item 1? Yes
If YES, enter delivery address below: No

3. Service Type

- Adult Signature
- Adult Signature Restricted Delivery
- Certified Mail®
- Certified Mail Restricted Delivery
- Collect on Delivery
- Collect on Delivery Restricted Delivery
- Priority Mail Express®
- Registered Mail™
- Registered Mail Restricted Delivery
- Signature Confirmation™
- Signature Confirmation Restricted Delivery
- Mail Restricted Delivery (over \$500)

Carlsbad Current Argus.

PART OF THE USA TODAY NETWORK

Affidavit of Publication

Ad # 0005828285

This is not an invoice

NOTICE

To the following entities, individuals, their heirs, personal representatives, trustees, successors or assigns, and any other uncommitted mineral owners:

Fasken Acquisitions 02, Ltd.; Glenrock Capital, LLC; Vladin, LLC; Dale A. Smith; CHIEF CAPITAL O&G II LLC; SRR PERMIAN LLC; Ellen Smith Bivins; F/Z Association; Warwick-Artemis; Pontem Energy Partners I LP; Consul Properties LLC; Oxy Y-1 Company & Oxy USA WTP Limited Partnership; WPX Energy Permian, LLC; Paul Slayton; EOG Resources, Inc.; Yates Brothers; Patrick Joe Reynolds; Donna Kim Overbey; Nancy Gail Stall; Clayton Todd Reynolds; Santo Royalty Company LLC; Redcliff Resources LLC; Rjventures, LLC; Michael J. Bennett & Debra J. Bennett; Greg Golladay & Julie Golladay; ODS-ACS Properties, Ltd.; Texilvania, Ltd.; Currie Smith I, Ltd.; Lonsdale Resources, LLC; Maduro O&G LLC; Winchester Energy, LLC; 1 Timothy 6, LLC; and New Mexico State Land Office.

Permian Resources Operating, LLC, has filed an application with the New Mexico Oil Conservation Division as follows:

Case No. 23815. Application of Permian Resources Operating, LLC for Compulsory Pooling, Eddy County, New Mexico. Applicant in the above-styled cause seeks an order from the Oil Conservation Division pooling all uncommitted mineral interests in the Wolfcamp formation ([87760] Winchester; Wolfcamp (Gas)) in a standard 640-acre, more or less, horizontal spacing and proration unit ("HSU") comprised of the S/2 of Section 27 and Section 28, T19S-R28E, in Eddy County, New Mexico. Applicant proposes to drill the following 2-mile wells in the HSU: (1) **Big Burro 27 State Com # 203H** well, to be horizontally drilled from an approximate surface hole location 173' FEL and 1190' FSL of Section 27, T19S-R28E, to an approximate bottom hole location 100' FWL and 2415' FSL of Section 28, T19S-R28E; and (2) **Big Burro 27 State Com # 204H** well, to be horizontally drilled from an approximate surface hole location 173' FEL and 1160' FSL of Section 27, T19S-R28E, to an approximate bottom hole location 100' FWL and 1095' FSL of Section 28, T19S-R28E. The completed interval and first and last take points will meet the setback requirements set forth in the statewide rules for horizontal oil wells. Additional considerations will be the cost of drilling and completing the wells and allocation of such costs, the designation of Applicant as operator of the HSU and wells to be drilled thereon, and a 200% charge for the risk involved in drilling and completing the wells. The wells and lands are located approximately 12 miles North of Carlsbad, New Mexico.

The application will be set for hearing before a Division Examiner at the New Mexico Oil Conservation Division. The hearing will be conducted remotely on **October 5, 2023**, beginning at 8:15 a.m. To participate in the electronic hearing, see the instructions posted on the docket for the hearing date: <https://www.emnrd.nm.gov/oed/hearing-info/>. You are not required to attend this hearing, but as an owner of an interest that may be affected, you may appear and present testimony. Failure to appear at that time and become a party of record will preclude you from challenging these applications at a later time. If you intend to present testimony or evidence at the hearing, you must enter your appearance by **September 27, 2023**, and serve the Division, counsel for the Applicant, and other parties with a pre-hearing statement by **September 28, 2023**, in accordance with Division Rule 19.15.4.13 NMAC. For further information, contact the applicant's attorney, Sharon T. Shaheen, Montgomery & Andrews, P.A., 325 Paseo de Peralta, Santa Fe, New Mexico 87501, (505) 986-2678. #5828285, Current Argus, September 20, 2023

MONTGOMERY & ANDREWS P.A.
PO BOX 2307

SANTA FE, NM 87504

I, a legal clerk of the **Carlsbad Current Argus**, a newspaper published daily at the City of Carlsbad, in said county of Eddy, state of New Mexico and of general paid circulation in said county; that the same is a duly qualified newspaper under the laws of the State wherein legal notices and advertisements may be published; that the printed notice attached hereto was published in the regular and entire edition of said newspaper and not in supplement thereof in editions dated as follows:

09/20/2023

Legal Clerk

Subscribed and sworn before me this September 20, 2023:

State of WI, County of Brown
NOTARY PUBLIC

My commission expires

KATHLEEN ALLEN
Notary Public
State of Wisconsin

Ad # 0005828285
PO #:
of Affidavits 1

This is not an invoice

Exhibit B to Affirmation of Notice