

CASE NO. 23708

APPLICATION OF MEWBOURNE OIL COMPANY
FOR COMPULSORY POOLING,
EDDY COUNTY, NEW MEXICO

EXHIBIT LIST

1. Pooling Checklist
2. Landman's Affidavit
 - Exhibit 2-A: C-102s
 - Exhibit 2-B: Plats and Interest Ownership
 - Exhibit 2-C: Proposal Letter and Summary of Contacts
 - Exhibit 2-D: AFEs
 - Exhibit 2-E: OXY Lease
3. Geologist's Affidavit
 - Exhibit 3-A: Structure map
 - Exhibit 2-B: Cross-Section
 - Exhibit 3-C: Production Table
 - Exhibit 3-D: Horizontal Survey Calculations
4. Engineer's Affidavit
 - Exhibit 4-A: Tansill Fee. Well No. 1 APD
 - Exhibit 4-B: Tansill Fee. Well No. 2 APD
 - Exhibit 4-C: Production Table
 - Exhibit 4-D: Production Plot
 - Exhibit 4-E: Production Comparison
5. Affidavit of Mailing
 - Exhibit 5-A: Notice Letter
 - Exhibit 5-B: Second Notice Letter
6. Certified Notice Spreadsheet
7. Affidavit of Publication
8. Application and Proposed Notice

Part I

Part II

STATE OF NEW MEXICO
ENERGY, MINERALS AND NATURAL RESOURCES DEPARTMENT
OIL CONSERVATION DIVISION

APPLICATIONS OF MEWBOURNE OIL
COMPANY FOR COMPULSORY POOLING,
EDDY COUNTY, NEW MEXICO.

Case Nos. 23708 - 23709

SELF-AFFIRMED STATEMENT OF GAVIN EDINGTON

COUNTY OF MIDLAND)
) ss.
STATE OF TEXAS)

Gavin Edington deposes and states:

1. I am over the age of 18, and have personal knowledge of the matters stated herein.

2. I am an engineer for Mewbourne Oil Company ("Mewbourne"), and I am familiar with the geological matters involved in these cases. I have not been qualified by the Division as an expert petroleum engineer. My educational and employment experience is as follows: I have a Bachelor of Science degree in Petroleum Engineering from the University of Oklahoma (2015), and I have worked for Mewbourne as an engineer for eight years. I am currently employed in its Midland office.

3. In these cases Mewbourne seeks to pool interests in the Wolfcamp formation underlying horizontal spacing units underlying (a) the N/2 of Section 9 and N/2 of Section 8, Township 22 South, Range 27 East, NMPM (Case 23708) and (b) the S/2 of Section 9 and the S/2 of Section 8, Township 22 South, Range 27 East, NMPM (Case 23709).

4. Mewbourne has been informed that American Energy Resources LLC ("American") has filed APDs for the following wells:

(a) The Tansill Fee Well No. 1, for a Bone Spring and Wolfcamp test, with a vertical well in the NW/4NW/4 of Section 8 (Exhibit 4-A); and

(b) The Tansill Fee Well No. 2, for a Bone Spring test, with a vertical well in the NE/4SE/4 of Section 8 (Exhibit 4-B).

5. Assuming American has the right to file these APDs, Mewbourne does not think vertical wells tests in this area are reasonable. These zones must be tested by horizontal wells, for the following reasons:

EXHIBIT 4

- (a) Attachment C is a table showing the production for both horizontal and vertical offsets neighboring the proposed Sandlot spacing unit targeting the Wolfcamp formation, the primary formation under consideration. The better vertical producers are actually commingled from multiple zones from the 1st Bone Spring thru the Wolfcamp.
- (b) Attachment D is a production plot showing the average horizontal production performance of the same set of Mewbourne wells, along with a type curve used in an economic analysis. Production results have been very consistent.
- (c) Attachment E is the economic comparison, which displays the drastic differences in vertical and horizontal developments to achieve the same estimated ultimate recovery within the same spacing unit. Because no AFE was provided to Mewbourne, an estimate from recent field pricing was used for the vertical well cost. Horizontal development is clearly the more efficient and responsible way to develop the acreage and conserve surface use.
- (d) These methods are equally applicable to secondary formations, such as Lower Wolfcamp and Bone Spring zones, and would favor horizontal development.

6. The well proposals by Mewbourne are fair and reasonable, and will prevent waste and protect correlative rights.

I understand that this Self-Affirmed Statement will be used as written testimony in these cases. I affirm that my testimony in paragraphs 1 through 6 above is true and correct and is made under penalty of perjury under the laws of the State of New Mexico. My testimony is made as of the date handwritten next to my signature below.

10/26/2023
Date

Gavin Edington

State of New Mexico
Energy, Minerals and Natural Resources
Oil Conservation Division
1220 S. St Francis Dr.
Santa Fe, NM 87505

District I
 1625 N. French Dr., Hobbs, NM 88240
 Phone:(575) 393-6161 Fax:(575) 393-0720
District II
 811 S. First St., Artesia, NM 88210
 Phone:(575) 748-1283 Fax:(575) 748-9720
District III
 1000 Rio Brazos Rd., Aztec, NM 87410
 Phone:(505) 334-6178 Fax:(505) 334-6170
District IV
 1220 S. St Francis Dr., Santa Fe, NM 87505
 Phone:(505) 476-3470 Fax:(505) 476-3462

APPLICATION FOR PERMIT TO DRILL, RE-ENTER, DEEPEN, PLUGBACK, OR ADD A ZONE

1. Operator Name and Address American Energy Resources LLC P.O. BOX 114 Hagerman, NM 88232		2. OGRID Number 372991
		3. API Number 30-015-54003
4. Property Code 334557	5. Property Name Tansill Fee	6. Well No. 001

7. Surface Location

UL - Lot D	Section 8	Township 22S	Range 27E	Lot Idn	Feet From 1175	N/S Line N	Feet From 330	E/W Line W	County Eddy
---------------	--------------	-----------------	--------------	---------	-------------------	---------------	------------------	---------------	----------------

8. Proposed Bottom Hole Location

UL - Lot D	Section 8	Township 22S	Range 27E	Lot Idn D	Feet From 1175	N/S Line N	Feet From 330	E/W Line W	County Eddy
---------------	--------------	-----------------	--------------	--------------	-------------------	---------------	------------------	---------------	----------------

9. Pool Information

ESPERANZA;BONESPRING	97755
PURPLE SAGE;WOLFCAMP (GAS)	98220

Additional Well Information

11. Work Type New Well	12. Well Type GAS	13. Cable/Rotary	14. Lease Type Private	15. Ground Level Elevation 3083
16. Multiple Y	17. Proposed Depth 9875	18. Formation Wolfcamp	19. Contractor	20. Spud Date 9/1/2023
Depth to Ground water		Distance from nearest fresh water well		Distance to nearest surface water

We will be using a closed-loop system in lieu of lined pits

21. Proposed Casing and Cement Program

Type	Hole Size	Casing Size	Casing Weight/ft	Setting Depth	Sacks of Cement	Estimated TOC
Surf	17.5	13.375	48	425	415	0
Int1	12.25	9.625	36	2800	935	0
Prod	7.875	5.5	17	9875	1915	0

Casing/Cement Program: Additional Comments

--

22. Proposed Blowout Prevention Program

Type	Working Pressure	Test Pressure	Manufacturer
Annular	5000	4000	Schaffer
Double Ram	5000	4000	Schaffer

23. I hereby certify that the information given above is true and complete to the best of my knowledge and belief. I further certify I have complied with 19.15.14.9 (A) NMAC <input checked="" type="checkbox"/> and/or 19.15.14.9 (B) NMAC <input checked="" type="checkbox"/> , if applicable.	OIL CONSERVATION DIVISION	
	Signature:	
Printed Name: Electronically filed by Jonathan Samaniego	Approved By: Ward Rikala	
Title: Owner	Title:	
Email Address: energy.jrs@gmail.com	Approved Date: 7/25/2023	Expiration Date: 7/25/2025
Date: 7/23/2023	Phone: 575-499-7330	Conditions of Approval Attached

EXHIBIT 4-A

**State of New Mexico
 Energy, Minerals and Natural Resources
 Oil Conservation Division
 1220 S. St Francis Dr.
 Santa Fe, NM 87505**

District I
 1625 N. French Dr., Hobbs, NM 88240
 Phone:(575) 393-6161 Fax:(575) 393-0720
District II
 811 S. First St., Artesia, NM 88210
 Phone:(575) 748-1283 Fax:(575) 748-9720
District III
 1000 Rio Brazos Rd., Aztec, NM 87410
 Phone:(505) 334-6178 Fax:(505) 334-6170
District IV
 1220 S. St Francis Dr., Santa Fe, NM 87505
 Phone:(505) 476-3470 Fax:(505) 476-3462

WELL LOCATION AND ACREAGE DEDICATION PLAT

1. API Number 30-015-54003	2. Pool Code 97755	3. Pool Name ESPERANZA;BONESPRING
4. Property Code 334557	5. Property Name Tansill Fee	6. Well No. 001
7. OGRID No. 372991	8. Operator Name American Energy Resources LLC	9. Elevation 3083

10. Surface Location

UL - Lot D	Section 8	Township 22S	Range 27E	Lot Idn	Feet From 1175	N/S Line N	Feet From 330	E/W Line W	County Eddy
---------------	--------------	-----------------	--------------	---------	-------------------	---------------	------------------	---------------	----------------

11. Bottom Hole Location If Different From Surface

UL - Lot	Section	Township	Range	Lot Idn	Feet From	N/S Line	Feet From	E/W Line	County
12. Dedicated Acres 40.00	13. Joint or Infill			14. Consolidation Code			15. Order No.		

NO ALLOWABLE WILL BE ASSIGNED TO THIS COMPLETION UNTIL ALL INTERESTS HAVE BEEN CONSOLIDATED OR A NON-STANDARD UNIT HAS BEEN APPROVED BY THE DIVISION

	OPERATOR CERTIFICATION	
	<i>I hereby certify that the information contained herein is true and complete to the best of my knowledge and belief, and that this organization either owns a working interest or unleased mineral interest in the land including the proposed bottom hole location(s) or has a right to drill this well at this location pursuant to a contract with an owner of such a mineral or working interest, or to a voluntary pooling agreement or a compulsory pooling order heretofore entered by the division.</i>	
	E-Signed By:	Jonathan Samaniego
	Title:	Owner
Date:	7/23/2023	
	SURVEYOR CERTIFICATION	
<i>I hereby certify that the well location shown on this plat was plotted from field notes of actual surveys made by me or under my supervision, and that the same is true and correct to the best of my belief.</i>		
Surveyed By:	Chad Harcrow	
Date of Survey:	7/14/2023	
Certificate Number:	17777	

District I
 1625 N. French Dr., Hobbs, NM 88240
 Phone:(575) 393-6161 Fax:(575) 393-0720

District II
 811 S. First St., Artesia, NM 88210
 Phone:(575) 748-1283 Fax:(575) 748-9720

District III
 1000 Rio Brazos Rd., Aztec, NM 87410
 Phone:(505) 334-6178 Fax:(505) 334-6170

District IV
 1220 S. St Francis Dr., Santa Fe, NM 87505
 Phone:(505) 476-3470 Fax:(505) 476-3462

State of New Mexico
Energy, Minerals and Natural Resources
Oil Conservation Division
1220 S. St Francis Dr.
Santa Fe, NM 87505

Form C-102
 August 1, 2011
 Permit 345906

WELL LOCATION AND ACREAGE DEDICATION PLAT

1. API Number 30-015-54003	2. Pool Code 98220	3. Pool Name PURPLE SAGE;WOLFCAMP (GAS)
4. Property Code 334557	5. Property Name Tansill Fee	6. Well No. 001
7. OGRID No. 372991	8. Operator Name American Energy Resources LLC	9. Elevation 3083

10. Surface Location

UL - Lot D	Section 8	Township 22S	Range 27E	Lot Idn	Feet From 1175	N/S Line N	Feet From 330	E/W Line W	County Eddy
---------------	--------------	-----------------	--------------	---------	-------------------	---------------	------------------	---------------	----------------

11. Bottom Hole Location If Different From Surface

UL - Lot	Section	Township	Range	Lot Idn	Feet From	N/S Line	Feet From	E/W Line	County
12. Dedicated Acres 320.00	13. Joint or Infill			14. Consolidation Code			15. Order No.		

NO ALLOWABLE WILL BE ASSIGNED TO THIS COMPLETION UNTIL ALL INTERESTS HAVE BEEN CONSOLIDATED OR A NON-STANDARD UNIT HAS BEEN APPROVED BY THE DIVISION

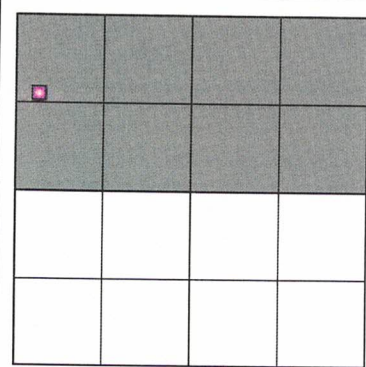

OPERATOR CERTIFICATION

I hereby certify that the information contained herein is true and complete to the best of my knowledge and belief, and that this organization either owns a working interest or unleased mineral interest in the land including the proposed bottom hole location(s) or has a right to drill this well at this location pursuant to a contract with an owner of such a mineral or working interest, or to a voluntary pooling agreement or a compulsory pooling order heretofore entered by the division.

E-Signed By: Jonathan Samaniego
 Title: Owner
 Date: 7/23/2023

SURVEYOR CERTIFICATION

I hereby certify that the well location shown on this plat was plotted from field notes of actual surveys made by me or under my supervision, and that the same is true and correct to the best of my belief.

Surveyed By: Chad Harcrow
 Date of Survey: 7/14/2023
 Certificate Number: 17777

District I
 1625 N. French Dr., Hobbs, NM 88240
 Phone:(575) 393-6161 Fax:(575) 393-0720
District II
 811 S. First St., Artesia, NM 88210
 Phone:(575) 748-1283 Fax:(575) 748-9720
District III
 1000 Rio Brazos Rd., Aztec, NM 87410
 Phone:(505) 334-6178 Fax:(505) 334-6170
District IV
 1220 S. St Francis Dr., Santa Fe, NM 87505
 Phone:(505) 476-3470 Fax:(505) 476-3462

State of New Mexico
Energy, Minerals and Natural Resources
Oil Conservation Division
1220 S. St Francis Dr.
Santa Fe, NM 87505

Form C-101
 August 1, 2011
 Permit 345905

APPLICATION FOR PERMIT TO DRILL, RE-ENTER, DEEPEN, PLUGBACK, OR ADD A ZONE

1. Operator Name and Address American Energy Resources LLC P.O. BOX 114 Hagerman, NM 88232		2. OGRID Number 372991
4. Property Code 334557		3. API Number 30-015-54000
5. Property Name Tansill Fee		6. Well No. 002

7. Surface Location									
UL - Lot I	Section 8	Township 22S	Range 27E	Lot Idn	Feet From 2160	N/S Line S	Feet From 1129	E/W Line E	County Eddy

8. Proposed Bottom Hole Location									
UL - Lot I	Section 8	Township 22S	Range 27E	Lot Idn I	Feet From 2160	N/S Line S	Feet From 1129	E/W Line E	County Eddy

9. Pool Information	
ESPERANZA;BONESPRING	97755

Additional Well Information				
11. Work Type New Well	12. Well Type OIL	13. Cable/Rotary	14. Lease Type Private	15. Ground Level Elevation 3086
16. Multiple N	17. Proposed Depth 9875	18. Formation Bone Spring	19. Contractor	20. Spud Date 9/1/2023
Depth to Ground water		Distance from nearest fresh water well		Distance to nearest surface water

We will be using a closed-loop system in lieu of lined pits

21. Proposed Casing and Cement Program						
Type	Hole Size	Casing Size	Casing Weight/ft	Setting Depth	Sacks of Cement	Estimated TOC
Surf	17.5	13.375	48	425	415	0
Int1	12.25	9.625	36	2800	935	0
Prod	7.875	5.5	17	9875	1675	0

Casing/Cement Program: Additional Comments

22. Proposed Blowout Prevention Program			
Type	Working Pressure	Test Pressure	Manufacturer
Annular	5000	4000	Schaffer
Double Ram	5000	4000	Schaffer

23. I hereby certify that the information given above is true and complete to the best of my knowledge and belief. I further certify I have complied with 19.15.14.9 (A) NMAC <input checked="" type="checkbox"/> and/or 19.15.14.9 (B) NMAC <input checked="" type="checkbox"/> , if applicable. Signature:	OIL CONSERVATION DIVISION		
	Printed Name: Electronically filed by Jonathan Samaniego	Approved By: Ward Rikala	
	Title: Owner	Title:	
	Email Address: energy.jrs@gmail.com	Approved Date: 7/25/2023	Expiration Date: 7/25/2025
	Date: 7/23/2023	Phone: 575-499-7330	Conditions of Approval Attached

EXHIBIT 4-B

DISTRICT I
 1025 N. FRENCH DR., HOBBS, NM 88240
 Phone: (575) 393-6161 Fax: (575) 393-0720

DISTRICT II
 811 S. FIRST ST., ARTESIA, NM 88210
 Phone: (575) 748-1283 Fax: (575) 748-0720

DISTRICT III
 1000 RIO BRAZOS RD., AZTEC, NM 87410
 Phone: (505) 334-6178 Fax: (505) 334-6170

DISTRICT IV
 1220 S. ST. FRANCIS DR., SANTA FE, NM 87505
 Phone: (505) 476-3460 Fax: (505) 476-3462

State of New Mexico
 Energy, Minerals & Natural Resources Department
OIL CONSERVATION DIVISION
 1220 SOUTH ST. FRANCIS DR.
 Santa Fe, New Mexico 87505

Form C-102
 Revised August 1, 2011
 Submit one copy to appropriate
 District Office

AMENDED REPORT

WELL LOCATION AND ACREAGE DEDICATION PLAT

API Number 30-015-54000	Pool Code 97755	Pool Name Esperanza; Bone Spring
Property Code	Property Name TANSILL FEE	Well Number 2
OGRID No. 372991	Operator Name AMERICAN ENERGY	Elevation 3086.3'

Surface Location

UL or lot No.	Section	Township	Range	Lot Idn	Feet from the	North/South line	Feet from the	East/West line	County
1	8	22-S	27-E		2160	SOUTH	1129	EAST	EDDY

Bottom Hole Location If Different From Surface

UL or lot No.	Section	Township	Range	Lot Idn	Feet from the	North/South line	Feet from the	East/West line	County

Dedicated Acres 40.00	Joint or Infill	Consolidation Code	Order No.
---------------------------------	-----------------	--------------------	-----------

NO ALLOWABLE WILL BE ASSIGNED TO THIS COMPLETION UNTIL ALL INTERESTS HAVE BEEN CONSOLIDATED OR A NON-STANDARD UNIT HAS BEEN APPROVED BY THE DIVISION

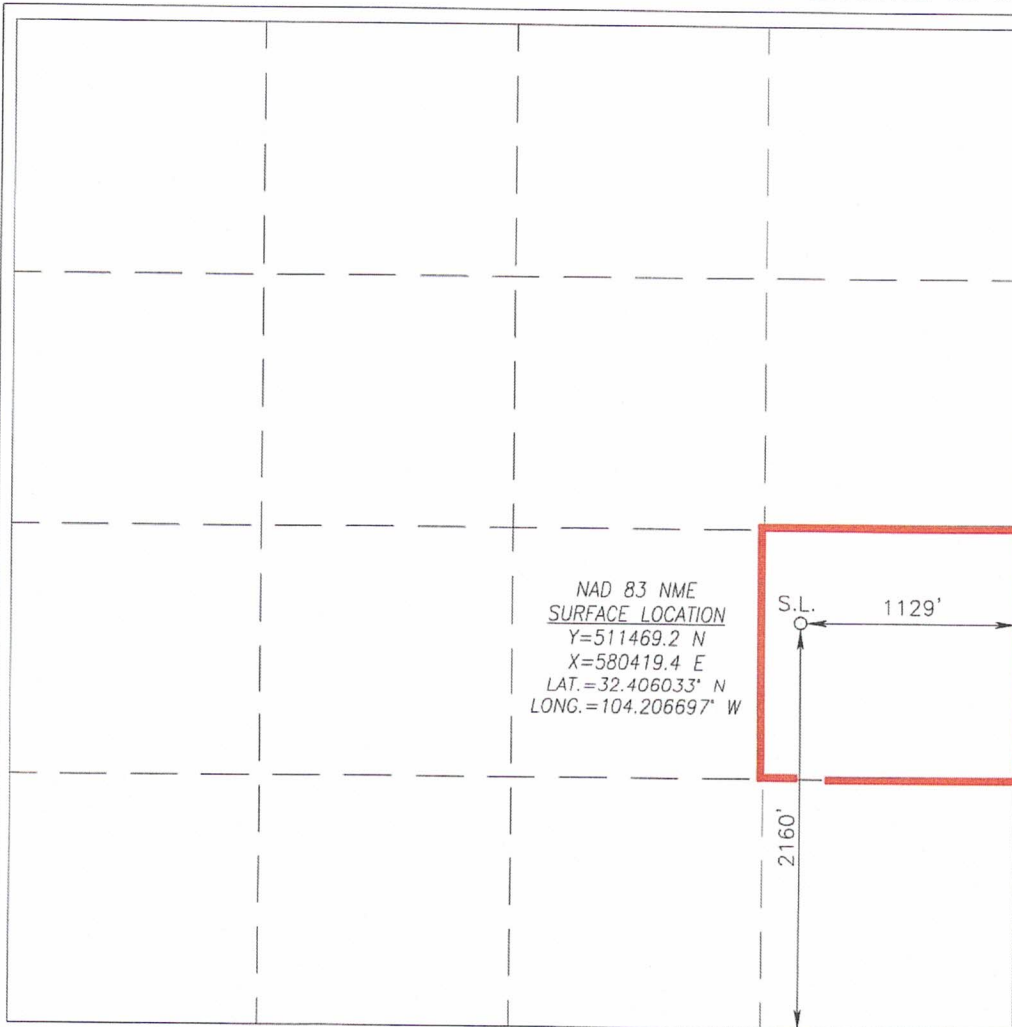

OPERATOR CERTIFICATION

I hereby certify that the information herein is true and complete to the best of my knowledge and belief, and that this organization either owns a working interest or unleased mineral interest in the land including the proposed bottom hole location or has a right to drill this well at this location pursuant to a contract with an owner of such mineral or working interest, or to a voluntary pooling agreement or a compulsory pooling order heretofore entered by the division.

Brian Wood
 Signature
 7-21-23
 Date

BRIAN WOOD
 Printed Name
 brian@permitswest.com
 E-mail Address
 505 466-8120

SURVEYOR CERTIFICATION

I hereby certify that the well location shown on this plat was plotted from field notes of actual surveys made by me or under my supervision, and that the same is true and correct to the best of my belief.

JULY 14, 2023
 Date of Survey

Signature & Seal of Professional Surveyor

Chad Harcrow
 Signature
 7/18/23
 Certificate No. CHAD HARCROW 17777
 W.O. #23-551
 DRAWN BY: WN

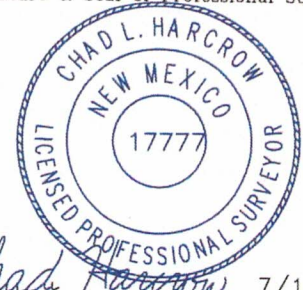

Sandlot Area Production Table

Primary API	Lease Name	Well Num	HZ/VT	Completions	Operator Name	Location	Field Name	Oil Cum(MBO)	Gas Cum(BCF)	Wtr Cum(MBW)	First Prod Date	WFMP Zone	Orientation	Note
30015462360000	LITTLE GIANTS 20 19 WOPM FEDERAL COM	001H	HZ	MEWBOURNE OIL CO	MEWBOURNE OIL CO	225 28E 21M SW	PURPLE SAGE	322	0.91	1037	2021-12-01	WFMP Sd Y	Laydown	
30015462370000	LITTLE GIANTS 20 19 WOPM FEDERAL COM	001H	HZ	MEWBOURNE OIL CO	MEWBOURNE OIL CO	225 28E 21M SW	PURPLE SAGE	322	0.91	1209	2021-12-01	WFMP Sd Y	Laydown	
30015473050000	WATERBOY 27 26 WODA FEE	002H	HZ	MEWBOURNE OIL CO	MEWBOURNE OIL CO	225 27E 27D	PURPLE SAGE	164	0.48	928	2022-07-01	WFMP Sd Y	Laydown	
30015468070000	CITY SLICKERS 28 29 WODA FEE	002H	HZ	MEWBOURNE OIL CO	MEWBOURNE OIL CO	225 27E 27D	PURPLE SAGE	214	0.55	794	2022-07-01	WFMP Sd Y	Laydown	
30015468080000	MIGHTY DUCKS 15 16 WOPM STATE COM	001H	HZ	MEWBOURNE OIL CO	MEWBOURNE OIL CO	225 27E 15P	PURPLE SAGE	258	0.76	1078	2022-09-01	WFMP Sd Y	Laydown	
30015468090000	MIGHTY DUCKS 15 16 WOPM STATE COM	001H	HZ	MEWBOURNE OIL CO	MEWBOURNE OIL CO	225 27E 15P	PURPLE SAGE	315	0.90	935	2022-09-01	WFMP Sd Y	Laydown	
30015499810000	TOMMY BOY 23 24 WODA FEDERAL COM	001H	HZ	MEWBOURNE OIL CO	MEWBOURNE OIL CO	225 27E 22H NE	PURPLE SAGE	282	0.68	651	2023-01-01	WFMP Sd Y	Laydown	
30015462380000	TOMMY BOY 23 24 WDEH FEDERAL COM	001H	HZ	MEWBOURNE OIL CO	MEWBOURNE OIL CO	225 27E 22H NE	PURPLE SAGE	289	0.71	733	2023-01-01	WFMP Sd Y	Laydown	
30015480530000	LITTLE GIANTS 20 19 WOHF FEDERAL COM	003H	HZ	MEWBOURNE OIL CO	MEWBOURNE OIL CO	225 27E 20H NE	PURPLE SAGE	113	0.27	373	2023-02-01	WFMP Sd Y	Laydown	
30015480540000	MIGHTY DUCKS 15 16 WODA STATE COM	001H	HZ	MEWBOURNE OIL CO	MEWBOURNE OIL CO	225 27E 14E SW WW	PURPLE SAGE	107	0.32	420	2023-03-01	WFMP Sd Y	Laydown	
30015501740000	MIGHTY DUCKS 15 16 WOPM FEE	003H	HZ	MEWBOURNE OIL CO	MEWBOURNE OIL CO	225 27E 14E	PURPLE SAGE	136	0.37	459	2023-03-01	WFMP Sd Y	Laydown	
30015499800000	WATERBOY 27 26 WOPM FEE	003H	HZ	MEWBOURNE OIL CO	MEWBOURNE OIL CO	225 27E 27I	PURPLE SAGE	68	0.19	416	2023-05-01	WFMP Sd Y	Laydown	
30015499890000	WATERBOY 27 26 WOHF FEE	001H	HZ	MEWBOURNE OIL CO	MEWBOURNE OIL CO	225 27E 27E	PURPLE SAGE	109	0.28	496	2023-05-01	WFMP Sd Y	Laydown	
30015499910000	WATERBOY 27 26 WOHF FEE	001H	HZ	MEWBOURNE OIL CO	MEWBOURNE OIL CO	225 27E 27E	PURPLE SAGE	94	0.23	503	2023-05-01	WFMP Sd Y	Laydown	
30015499920000	CITY SLICKERS 28 29 WOHF FEE	001H	HZ	MEWBOURNE OIL CO	MEWBOURNE OIL CO	225 27E 27E	PURPLE SAGE	114	0.28	415	2023-05-01	WFMP Sd Y	Laydown	
30015490970000	BARNEY	404H	HZ	SFC RESOURCES	SFC RESOURCES	225 27E 5P	PURPLE SAGE	102	0.26	253	2023-04-01	WFMP Sd Y	Laydown	
30015406600000	MEAD	007	VT	CHEVRON	CHEVRON	225 27E 5P	PURPLE SAGE	89	0.49	124	2023-05-01	WFMP C	Laydown	
30015207590000	ESPERANZA	003	VT	CHEAPEAKE	CHEAPEAKE	225 27E 8B	CARLSBAD	8	0.13	1	2013-08-01	WFMP Carb	Vertical	
30015207590000	SAIK	001	VT	OXY	OXY	225 27E 4N	CARLSBAD	3	0.50	1	1973-01-01	WFMP Carb	Vertical	Zone abandoned in 1990. Well P&A'd
30015209710000	CARLSBAD STATE COM	001	VT	MARBOB ENERGY	MARBOB ENERGY	225 27E 17B	CARLSBAD	8	0.18	1	1996-03-01	WFMP Carb	Vertical	Well hasn't produced since 2008
30015339210000	HENRY 26	002	VT	DEVON	DEVON	225 27E 16E	CARLSBAD/PURPLE SAGE	7	0.22	0	2003-07-01	WFMP Carb	Vertical	Well P&A'd
30015248270000	WENAS	001	VT	SANTA FE SYNDR CORP	SANTA FE SYNDR CORP	225 27E 26B	CASS DRAW/PURPLE SAGE	12	0.22	2	2005-10-01	WFMP D	Vertical	
30015420190000	BURNET FEE	001	VT	MACK	MACK	225 27E 27C	CASS DRAW/PURPLE SAGE	26	0.35	4	2000-04-01	WFMP Sd A	Vertical	
30015421360000	LAVA FEE	001	VT	MACK	MACK	225 27E 30	1B55 - WFMP	45	0.11	56	2016-03-01	Vertical	Vertical	Comingled 1B55-WFMP
30015416270000	CARLSBAD FEE	001	VT	MACK	MACK	225 27E 3P	1B55 - WFMP	44	0.13	120	2015-08-01	Vertical	Vertical	Comingled 1B55-WFMP
30015409220000	WIND FEE	001	VT	MACK	MACK	225 27E 35P	1B55 - WFMP	45	0.20	176	2014-02-01	Vertical	Vertical	Comingled 1B55-WFMP
30015421010000	APE FEE	001	VT	MACK	MACK	225 27E 4G	1B55 - WFMP	45	0.18	406	2013-10-01	Vertical	Vertical	Comingled 1B55-WFMP
30015409300000	MAMMOTH FEE	001	VT	MACK	MACK	225 27E 4L	1B55 - WFMP	41	0.14	118	2014-08-01	Vertical	Vertical	Comingled 1B55-WFMP
30015409300000	MAMMOTH FEE	001	VT	MACK	MACK	225 27E 4K	1B55 - WFMP	49	0.11	100	2014-10-01	Vertical	Vertical	Comingled 1B55-WFMP

EXHIBIT 4.C

Carlsbad Upper WFMP Oil Rate vs. Cumulative Production

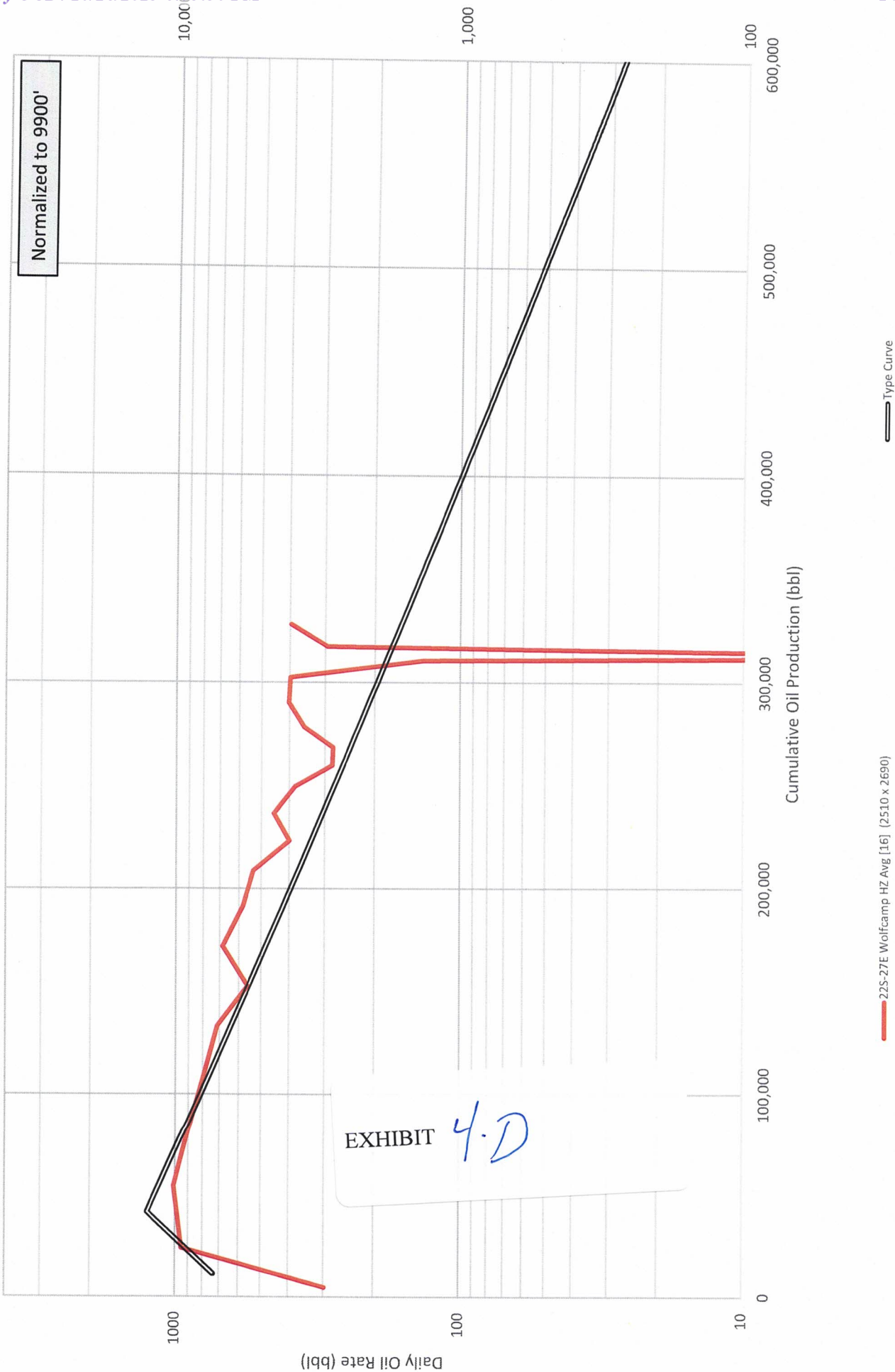

Carlsbad Upper WFMP Gas Rate vs. Cumulative Production

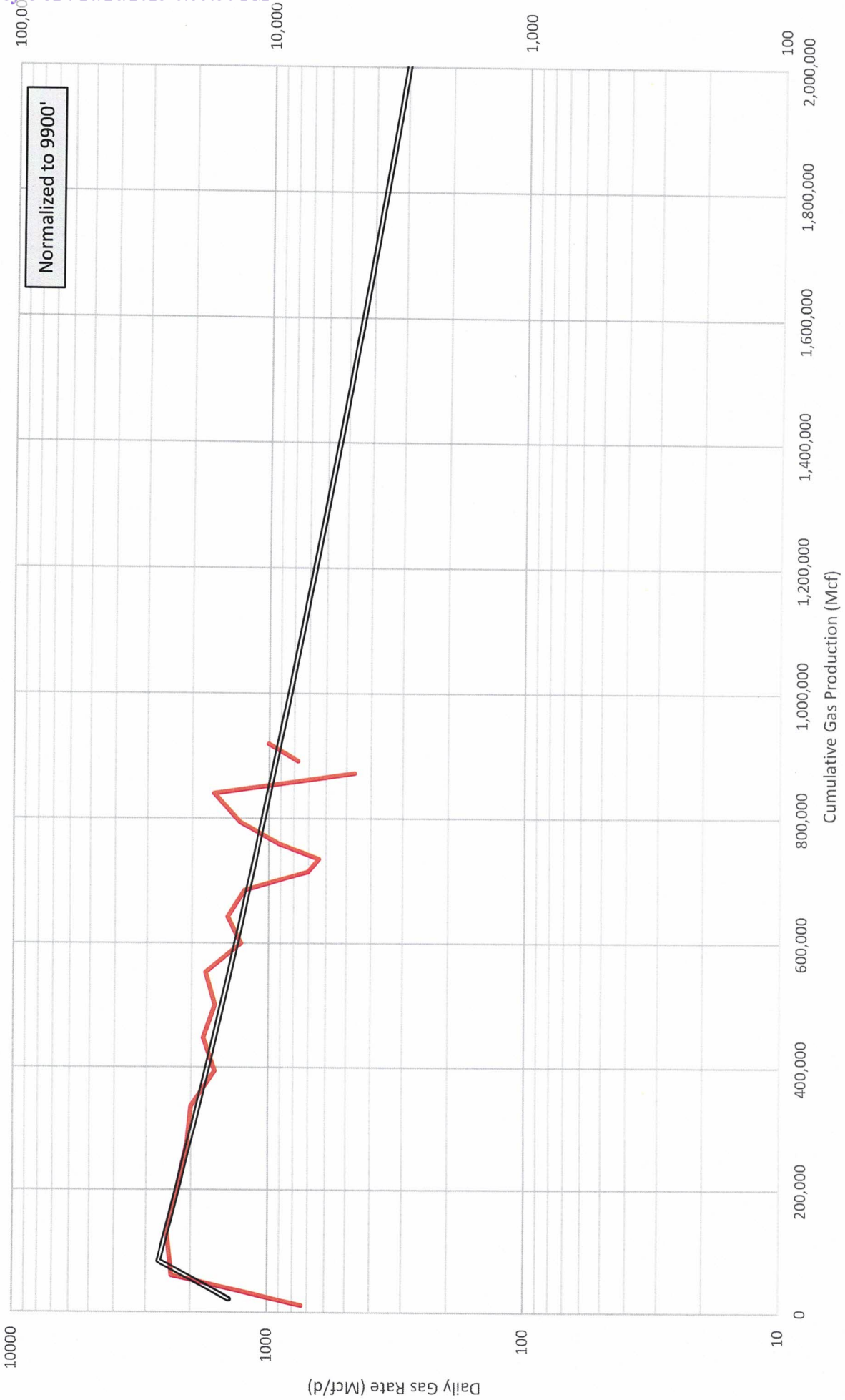

22S-27E Wolfcamp HZ Avg [16] (2510 x 2690)

Type Curve

2 Mile Economic Comparison to achieve the same reserves
 As of 10/2023
 \$80/bbl & \$2/Mmbtu

Development case	EURs (MBO & BCF)	Well Cost (M\$)	# of wells	ROR	ROI	PW ₀ (M\$)	PW ₁₀ (M\$)	PW ₂₅ (M\$)
Horizontal (Wolfcamp only)	725 & 3.8	10,000	1	100%	3.63	26,272	13,587	7,889
Vertical (best case commingled)	55 & 0.4	2,700	13	2%	1.11	3,766	-	-

EXHIBIT

4-E

2 MILE HORIZONTAL WOLFCAMP
 PUD CARLSBAD UWFMP

DATE : 10/26/2023
 TIME : 13:55:20
 DBS FILE : EXPL
 SETUP FILE : MOC1023

MOC

BFIT RESERVES AND ECONOMICS
 AS OF DATE: 10/2023

OWNER CODE : 75%NRI

MO-YEAR	GROSS OIL PRODUCTION ---MBBLS---	GROSS GAS PRODUCTION ----MMCF---	NET OIL PRODUCTION ---MBBLS---	NET GAS PRODUCTION ----MMCF---	NET OIL PRICE ---\$/BBL---	NET GAS PRICE ---\$/MCF---	NET OIL SALES -----M\$-----	NET GAS SALES -----M\$-----	TOTAL NET SALES -----M\$-----
12-2023	90.578	208.065	67.933	156.048	80.000	2.510	5434.652	391.654	5826.306
12-2024	165.672	593.140	124.254	444.855	80.000	2.510	9940.335	1116.507	11056.842
12-2025	74.396	349.116	55.797	261.837	80.000	2.510	4463.736	657.166	5120.903
12-2026	49.104	254.448	36.828	190.836	80.000	2.510	2946.232	478.965	3425.197
12-2027	36.878	202.635	27.658	151.977	80.000	2.510	2212.655	381.434	2594.090
12-2028	29.617	169.545	22.213	127.159	80.000	2.510	1777.007	319.146	2096.153
12-2029	24.791	146.421	18.593	109.816	80.000	2.510	1487.442	275.618	1763.060
12-2030	21.344	129.271	16.008	96.953	80.000	2.510	1280.628	243.335	1523.963
12-2031	18.755	116.001	14.067	87.001	80.000	2.510	1125.324	218.356	1343.681
12-2032	16.738	105.402	12.554	79.052	80.000	2.510	1004.308	198.406	1202.714
SUBTOT	527.872	2274.044	395.904	1705.533	80.000	2.510	31672.320	4280.588	35952.912
REMAIN	216.563	1446.589	162.422	1084.942	80.000	2.510	12993.800	2723.012	15716.812
TOTAL	744.435	3720.633	558.326	2790.475	80.000	2.510	44666.120	7003.600	51669.724

MO-YEAR	NET PROD. TAXES -----M\$-----	DIRECT OPER EXPENSE -----M\$-----	TOTAL EXP.+TAXES -----M\$-----	NET OPER. INCOME -----M\$-----	NET INVESTMENT -----M\$-----	FUTURE NET CASHFLOW -----M\$-----	CUMULATIVE CASHFLOW -----M\$-----	DISC. CASHFLOW -----M\$-----	CUM. DISC. CASHFLOW -----M\$-----
12-2023	489.630	1126.863	1616.493	4209.813	10000.000	-5790.187	-5790.187	-5839.946	-5839.946
12-2024	932.178	1475.897	2408.075	8648.765	0.000	8648.766	2858.579	8055.156	2215.210
12-2025	432.853	774.078	1206.931	3913.972	0.000	3913.972	6772.551	3313.942	5529.152
12-2026	289.836	649.135	938.971	2486.226	0.000	2486.226	9258.777	1913.705	7442.857
12-2027	219.658	583.646	803.304	1790.786	0.000	1790.786	11049.563	1253.099	8695.956
12-2028	177.582	512.665	690.247	1405.906	0.000	1405.906	12455.469	894.346	9590.302
12-2029	149.420	394.351	543.772	1219.289	0.000	1219.289	13674.758	705.120	10295.422
12-2030	129.198	352.496	481.694	1042.269	0.000	1042.268	14717.026	547.953	10843.375
12-2031	113.944	273.431	387.375	956.306	0.000	956.306	15673.332	457.054	11300.429
12-2032	102.014	260.636	362.650	840.064	0.000	840.064	16513.396	364.998	11665.427
SUBTOT	3036.312	6403.199	9439.511	26513.398	10000.000	16513.396	16513.396	11665.427	11665.427
REMAIN	1334.138	4624.082	5958.220	9758.592	0.000	9758.593	26271.992	1921.816	13587.243
TOTAL	4370.450	11027.280	15397.731	36271.992	10000.000	26271.988	26271.992	13587.243	13587.243

	GROSS	W.I.	NET	BFIT	P.W. %	BFIT P.W.
INITIAL INTEREST	1.00000	1.00000	0.75000	10.00	0.00	26271.992
FINAL INTEREST	1.00000	1.00000	0.75000	100.00	5.00	17794.852
CUM. OIL, MB	0.000			UNDISC. PAYOUT, YRS.	10.00	13587.243
CUM. GAS, MMCF	0.000			DISC. PAYOUT, YRS.	15.00	11013.251
REM. OIL, MB	744.435	744.435	558.327	UNDISC. NET/INVESTMENT	20.00	9227.981
REM. GAS, MMCF	3720.633	3720.633	2790.474	DISC. NET/INVESTMENT	25.00	7889.302
ULT. OIL, MB	744.435			START DATE OF LIFE	30.00	6832.606
ULT. GAS, MMCF	3720.633			LIFE, YRS.	35.00	5968.141
REVENUE, M\$	68892.960	68892.960	51669.724	GROSS OIL WELLS	40.00	5242.216
TAXES & EXP., M\$	16854.548	15397.729	15397.729	GROSS GAS WELLS	60.00	3178.471

STATE OF NEW MEXICO
ENERGY, MINERALS AND NATURAL RESOURCES DEPARTMENT
OIL CONSERVATION DIVISION

APPLICATIONS OF MEWBOURNE OIL COMPANY
TO AMEND ORDER FOR COMPULSORY POOLING,
EDDY COUNTY, NEW MEXICO.

Case No. 23708 & 23709

SELF-AFFIRMED STATEMENT OF NOTICE

COUNTY OF SANTA FE)
) ss.
STATE OF NEW MEXICO)

James Bruce deposes and states:

1. I am over the age of 18, and have personal knowledge of the matters stated herein.
2. I am an attorney for Mewbourne Oil Company.
3. Mewbourne Oil Company has conducted a good faith, diligent effort to find the names and correct addresses of the interest owners entitled to receive notice of the applications filed herein.
4. Notice of the applications was provided to the interest owners, at their last known addresses, by certified mail. Copies of the notice letterS and certified return receipts are attached hereto as Exhibits 5-A and 5-B.
5. Applicant has complied with the notice provisions of Division Rules.

I understand that this Self-Affirmed Statement will be used as written testimony in this case. I affirm that my testimony in paragraphs 1 through 5 above is true and correct and is made under penalty of perjury under the laws of the State of New Mexico. My testimony is made as of the date handwritten next to my signature below.

Date: 10/26/23



James Bruce

EXHIBIT 5

JAMES BRUCE
ATTORNEY AT LAW

POST OFFICE BOX 1056
SANTA FE, NEW MEXICO 87504

369 MONTEZUMA, NO. 213
SANTA FE, NEW MEXICO 87501

(505) 982-2043 (Phone)
(505) 660-6612 (Cell)
(505) 982-2151 (Fax)

jamesbruc@aol.com

July 13, 2023

CERTIFIED MAIL - RETURN RECEIPT REQUESTED

To: Persons on Exhibit A

Ladies and gentlemen:

Enclosed are copies of two applications for compulsory pooling, filed by Mewbourne Oil Company with the Oil Conservation Division, seeking to pool the Wolfcamp formation underlying the following horizontal spacing units:

(iii) Case 23708: the N/2 of Section 9 and the N/2 of Section 8, Township 22 South, Range 27 East, NMPM. The unit will be dedicated to the Sandlot W0AD Fee Well No. 1H and the Sandlot W0HE Fee Well No. 1H; and

(iv) Case 23709: the S/2 of Section 9 and the S/2 of Section 8, Township 22 South, Range 27 East, NMPM. The unit will be dedicated to the Sandlot W0IL Fee Well No. 1H and the Sandlot W0PM Fee Well No. 1H.

These matters are scheduled for hearing at 8:15 a.m. on Thursday, August 3, 2023. During the current circumstances, state buildings are closed to the public and the hearing will be conducted remotely. To view the hearing docket and to determine how to participate in an electronic hearing, go to <https://www.emnrd.nm.gov/ocd/hearing-info/>, or contact Marlene Salvidrez at Marlene.Salvidrez@emnrd.nm.gov. You are not required to attend this hearing, but as an owner of an interest who may be affected by the applications, you may appear and present testimony. Failure to appear at that time and become a party of record will preclude you from contesting this matter at a later date. A party appearing in a Division case is required by Division Rules to file a Pre-Hearing Statement no later than five business days before the hearing date. This statement may be filed online with the Division at ocd.hearings@emnrd.nm.gov, and should include: The name of the party and his or her attorney; a concise statement of the case; the name(s) of the witness(es) the party will call to testify at the hearing; the approximate time the party will need to present his or her case; and identification of any procedural matters that need to be resolved prior to the hearing. The Pre-Hearing Statement must also be provided to the undersigned.

EXHIBIT 5.A

Very truly yours,



James Bruce

James Bruce

Attorney for Mewbourne Oil Company

EXHIBIT A

Aplomado Management LLC
3319 Longfield Circle
Houston, Texas 77063

Bennett Oil and Gas
PO Box 264
Midland, Texas 79702

COG Operating LLC
Concho Oil & Gas, LLC
One Concho Center
600 West Illinois Avenue
Midland, Texas 79701

David J. Sorenson
PO Box 1453
Roswell, New Mexico 88202

EOG Resources, Inc.
Midland Division – Land Department
P.O. Box 2267
Midland, Texas 79702

Featherstone Development Corporation
PO Box 429
Roswell, New Mexico 88202

Joann Sivley Ruppert Trust
PO Box 550
Tesuque, New Mexico 87574

The Karen Roberts Special Needs Trust
2509 Aspen Street
Longview, Texas 75605

Mary Carol Green, Trustee
Lanita C. Williamson Family Living Trust
5910 N. Central Expressway, Suite 1662
Dallas, Texas 75206

Magnum Hunter Production, Inc.
600 N. Marienfeld Street, Suite 600
Midland, Texas 79701

Marathon Oil Company
990 Town & Country Blvd.
Houston, Texas 77024

OXY USA Inc.
5 Greenway Plaza, Suite 110
Houston, Texas 77046

Pozo Rico Partners, LTD
PO Box 2258
Cleburne, Texas 76033

Red Bird Ventures, Inc.
15814 Champion Forest Drive, PMB 250
Spring, Texas 77379

Ruth D. Roberts
5304 Scout Island Circle
Austin, Texas 78731

Sharbro Energy LLC
PO Box 840
Artesia, New Mexico 88211

Thomas Ray Sivley Trust
PO Box 830308
Dallas, Texas 75283

Wadi Petroleum, Inc
13231 Champion Forest Drive, Suite 401
Houston, Texas 77069

Warwick-Ares LLC
6608 N. Western Avenue, Box 417
Oklahoma City, Oklahoma 73116

Wesley Keith Roberts
418 Forest Hills Drive
League City, Texas 77573

Williamson Enterprises
PO Box 32570
Santa Fe, New Mexico 87594

**U.S. Postal Service™
CERTIFIED MAIL® RECEIPT**
Domestic Mail Only

For delivery information, visit our website at www.usps.com

OFFICIAL USE

Certified Mail Fee \$ _____

Extra Services & Fees (check box, add fee as appropriate)

Return Receipt (hardcopy) \$ _____

Return Receipt (electronic) \$ _____

Certified Mail Restricted Delivery \$ _____

Adult Signature Required \$ _____

Adult Signature Restricted Delivery \$ _____

Postage \$ _____

Total Postage and Fees \$ _____

Sent To Shabro Energy LLC
PO Box 840
Artesia, New Mexico 88211

Street and Apt. No., or P.O. Box No. _____

City, State, ZIP+4® _____

PS Form 3800, April 2015 PSN 7530-02-000-9047 See Reverse for Instructions

COMPLETE THIS SECTION ON DELIVERY

A. Signature
 Agent
 Addressee

B. Received by (Printed Name) Barney Maddox **C. Date of Delivery** 7/20/2023

D. Is delivery address different from item 1? If YES, enter delivery address below: Yes No 76033

3. Service Type
 Adult Signature
 Adult Signature Restricted Delivery
 Certified Mail®
 Collect on Delivery / Restricted Delivery
 Priority Mail Express®
 Registered Mail™
 Registered Mail Restricted Delivery
 Signature Confirmation™
 Signature Confirmation Restricted Delivery

Article Addressed to:
7022 1670 0002 1188 2311

PS Form 3811, July 2020 PSN 7530-02-000-9053 Domestic Return Receipt

**U.S. Postal Service™
CERTIFIED MAIL® RECEIPT**
Domestic Mail Only

For delivery information, visit our website at www.usps.com

OFFICIAL USE

Certified Mail Fee \$ _____

Extra Services & Fees (check box, add fee as appropriate)

Return Receipt (hardcopy) \$ _____

Return Receipt (electronic) \$ _____

Certified Mail Restricted Delivery \$ _____

Adult Signature Required \$ _____

Adult Signature Restricted Delivery \$ _____

Postage \$ _____

Total Postage and Fees \$ _____

Sent To Pozo Rico Partners, LTD
PO Box 2258
Cleburne, Texas 76033

Street and Apt. No., or P.O. Box No. _____

City, State, ZIP+4® _____

PS Form 3800, April 2015 PSN 7530-02-000-9047 See Reverse for Instructions

COMPLETE THIS SECTION ON DELIVERY

A. Signature
 Agent
 Addressee

B. Received by (Printed Name) Barney Maddox **C. Date of Delivery** 7/20/2023

D. Is delivery address different from item 1? If YES, enter delivery address below: Yes No 76033

3. Service Type
 Adult Signature
 Adult Signature Restricted Delivery
 Certified Mail®
 Collect on Delivery / Restricted Delivery
 Priority Mail Express®
 Registered Mail™
 Registered Mail Restricted Delivery
 Signature Confirmation™
 Signature Confirmation Restricted Delivery

Article Addressed to:
7022 1670 0002 1188 2342

PS Form 3811, July 2020 PSN 7530-02-000-9053 Domestic Return Receipt

**U.S. Postal Service™
CERTIFIED MAIL® RECEIPT
Domestic Mail Only**

For delivery information, visit our website at www.usps.com®.

OFFICIAL USE

Certified Mail Fee \$ _____

Extra Services & Fees (check box, add fee as appropriate)

Return Receipt (hardcopy) \$ _____

Return Receipt (electronic) \$ _____

Certified Mail Restricted Delivery \$ _____

Adult Signature Required \$ _____

Adult Signature Restricted Delivery \$ _____

Postage \$ _____

Total Postage and Fees \$ _____

Sent To Warwick-Ares LLC
6608 N. Western Avenue, Box 417
Oklahoma City, Oklahoma 73116

Street and Apt. No., or PO Box No. _____

City, State, ZIP+4® _____

PS Form 3800, April 2015 PSN 7530-02-000-9047 See Reverse for Instructions

09E2 89T 2000 029T 2202

COMPLETE THIS SECTION ON DELIVERY

1. Article Addressed to:

Complete items 1, 2, and 3.
 Print your name and address on the reverse so that we can return the card to you.
 Attach this card to the back of the mailpiece, or on the front if space permits.

1. Article Addressed to: _____

Thomas Ray Sivley Trust
PO Box 830308
Dallas, Texas 75283

9590 9402 7635 2122 8783 73

2. Article Number (Transfer from carrier label) 7022 1670 0002 1188 2359

PS Form 3811, July 2020 PSN 7530-02-000-9053

3. Service Type

Priority Mail Express®

Registered Mail™

Adult Signature Restricted Delivery

Certified Mail®

Certified Mail Restricted Delivery

Collect on Delivery

Restricted Delivery

3. Service Type

Priority Mail Express®

Registered Mail™

Adult Signature Restricted Delivery

Certified Mail®

Certified Mail Restricted Delivery

Signature Confirmation™

Signature Confirmation Restricted Delivery

Article Addressed to _____

Warwick-Ares LLC
6608 N. Western Avenue, Box 417
Oklahoma City, Oklahoma 73116

9590 9402 7635 2122 8783 97

2. Article 7022 1670 0002 1188 2380

PS Form 3811, July 2020 PSN 7530-02-000-9053

09E2 89T 2000 029T 2202

**U.S. Postal Service™
CERTIFIED MAIL® RECEIPT
Domestic Mail Only**

For delivery information, visit our website at www.usps.com®.

OFFICIAL USE

Certified Mail Fee \$ _____

Extra Services & Fees (check box, add fee as appropriate)

Return Receipt (hardcopy) \$ _____

Return Receipt (electronic) \$ _____

Certified Mail Restricted Delivery \$ _____

Adult Signature Required \$ _____

Adult Signature Restricted Delivery \$ _____

Postage \$ _____

Total Postage and Fees \$ _____

Sent To Thomas Ray Sivley Trust
PO Box 830308
Dallas, Texas 75283

Street and Apt. No., or PO Box No. _____

City, State, ZIP+4® _____

PS Form 3800, April 2015 PSN 7530-02-000-9047 See Reverse for Instructions

09E2 89T 2000 029T 2202

COMPLETE THIS SECTION ON DELIVERY

1. Article Addressed to:

Complete items 1, 2, and 3.
 Print your name and address on the reverse so that we can return the card to you.
 Attach this card to the back of the mailpiece, or on the front if space permits.

1. Article Addressed to: _____

Warwick-Ares LLC
6608 N. Western Avenue, Box 417
Oklahoma City, Oklahoma 73116

9590 9402 7635 2122 8783 97

2. Article 7022 1670 0002 1188 2380

PS Form 3811, July 2020 PSN 7530-02-000-9053

3. Service Type

Priority Mail Express®

Registered Mail™

Adult Signature Restricted Delivery

Certified Mail®

Certified Mail Restricted Delivery

Collect on Delivery

Restricted Delivery

3. Service Type

Priority Mail Express®

Registered Mail™

Adult Signature Restricted Delivery

Certified Mail®

Certified Mail Restricted Delivery

Signature Confirmation™

Signature Confirmation Restricted Delivery

Article Addressed to _____

Warwick-Ares LLC
6608 N. Western Avenue, Box 417
Oklahoma City, Oklahoma 73116

9590 9402 7635 2122 8783 97

2. Article 7022 1670 0002 1188 2380

PS Form 3811, July 2020 PSN 7530-02-000-9053

09E2 89T 2000 029T 2202

COMPLETE THIS SECTION ON DELIVERY

A. Signature

Adult Signature

Agent

B. Received by (Printed Name) Justin Shedd

Addressee

C. Date of Delivery

D. Is delivery address different from item 1? If YES, enter delivery address below:

Yes

No

3. Service Type

Priority Mail Express®

Registered Mail™

Adult Signature Restricted Delivery

Certified Mail®

Certified Mail Restricted Delivery

Signature Confirmation™

Signature Confirmation Restricted Delivery

Article Addressed to _____

Warwick-Ares LLC
6608 N. Western Avenue, Box 417
Oklahoma City, Oklahoma 73116

9590 9402 7635 2122 8783 97

2. Article 7022 1670 0002 1188 2380

PS Form 3811, July 2020 PSN 7530-02-000-9053

09E2 89T 2000 029T 2202

**U.S. Postal Service™
CERTIFIED MAIL® RECEIPT**
Domestic Mail Only

For delivery information, visit our website at www.usps.com®

OFFICIAL USE

Certified Mail Fee \$ _____

Extra Services & Fees (check box, add fee as appropriate)

Return Receipt (hardcopy) \$ _____

Return Receipt (electronic) \$ _____

Certified Mail Restricted Delivery \$ _____

Adult Signature Required \$ _____

Adult Signature Restricted Delivery \$ _____

Postage Here \$ _____

Total Postage and Fees \$ _____

Sent To OXY USA Inc.
5 Greenway Plaza, Suite 110
Houston, Texas 77046

Street and Apt. No., or P.O. Box No. _____

City, State, ZIP+4® _____

PS Form 3800, April 2015 PSN 7530-02-000-9047 See Reverse for Instructions

7022 1670 0002 1188 2304

SENDER: COMPLETE THIS SECTION

Complete items 1, 2, and 3.
Print your name and address on the reverse so that we can return the card to you.
Attach this card to the back of the mailpiece, or on the front if space permits.

1. Article Addressed to:

Wesley Keith Roberts
418 Forest Hills Drive
League City, Texas 77573

9590 9402 7635 2122 8784 03

2. Article 7022 1670 0002 1188 2397 (over \$500)

PS Form 3811, July 2020 PSN 7530-02-000-9053

COMPLETE THIS SECTION ON DELIVERY

A. Signature Agent Addressee

X *Wesley Roberts*

B. Received by (Printed Name) *Wesley Roberts*

C. Date of Delivery *8/9/23*

D. Is delivery address different from item 1? Yes No

3. Service Type

Priority Mail Express®

Registered Mail™

Adult Signature Restricted Delivery

Certified Mail®

Signature Confirmation™

Collect on Delivery Restricted Delivery

Postmark Here

PS Form 3811, July 2020 PSN 7530-02-000-9053

7022 1670 0002 1188 2397

**U.S. Postal Service™
CERTIFIED MAIL® RECEIPT**
Domestic Mail Only

For delivery information, visit our website at www.usps.com®

OFFICIAL USE

Certified Mail Fee \$ _____

Extra Services & Fees (check box, add fee as appropriate)

Return Receipt (hardcopy) \$ _____

Return Receipt (electronic) \$ _____

Certified Mail Restricted Delivery \$ _____

Adult Signature Required \$ _____

Adult Signature Restricted Delivery \$ _____

Postage Here \$ _____

Total Postage and Fees \$ _____

Sent To OXY USA Inc.
5 Greenway Plaza, Suite 110
Houston, Texas 77046

Street and Apt. No., or P.O. Box No. _____

City, State, ZIP+4® _____

PS Form 3800, April 2015 PSN 7530-02-000-9047 See Reverse for Instructions

SENDER: COMPLETE THIS SECTION

Complete items 1, 2, and 3.
Print your name and address on the reverse so that we can return the card to you.
Attach this card to the back of the mailpiece, or on the front if space permits.

1. Article Addressed to:

OXY USA Inc.
5 Greenway Plaza, Suite 110
Houston, Texas 77046

9590 9402 7635 2122 8783 28

2. Article 7022 1670 0002 1188 2304

PS Form 3811, July 2020 PSN 7530-02-000-9053

COMPLETE THIS SECTION ON DELIVERY

A. Signature Agent Addressee

X *[Signature]*

B. Received by (Printed Name) _____

C. Date of Delivery *7/26/23*

D. Is delivery address different from item 1? Yes No

3. Service Type

Priority Mail Express®

Registered Mail™

Adult Signature Restricted Delivery

Certified Mail®

Signature Confirmation™

Collect on Delivery Restricted Delivery

Postmark Here

PS Form 3811, July 2020 PSN 7530-02-000-9053

**U.S. Postal Service™
CERTIFIED MAIL® RECEIPT**
Domestic Mail Only

For delivery information, visit our website at www.usps.com®

OFFICIAL USE

Certified Mail Fee \$ _____

Extra Services & Fees (check box, add fee as appropriate)

Return Receipt (hardcopy) \$ _____

Return Receipt (electronic) \$ _____

Certified Mail Restricted Delivery \$ _____

Adult Signature Required \$ _____

Adult Signature Restricted Delivery \$ _____

Postage Here \$ _____

Total Postage and Fees \$ _____

Sent To Wesley Keith Roberts
418 Forest Hills Drive
League City, Texas 77573

Street and Apt. No., or PO Box No. _____

City, State, ZIP+4® _____

PS Form 3800, April 2015 PSN 7530-02-000-9047 See Reverse for Instructions

7022 1670 0002 1188 2397

SENDER: COMPLETE THIS SECTION

- Complete items 1, 2, and 3.
- Print your name and address on the reverse so that we can return the card to you.
- Attach this card to the back of the mailpiece, or on the front if space permits.

1. Article Addressed to:

Marathon Oil Company
990 Town & Country Blvd.
Houston, Texas 77024

9590 9402 7635 2122 8783 11

7022 1670 0002 1188 2298

PS Form 3811, July 2020 PSN 7530-02-000-9053

COMPLETE THIS SECTION ON DELIVERY

A. Signature Agent
 Addressee
 B. Received by (Printed Name) Julie Date of Delivery JUL 27 2023
 C. Date of Delivery

D. Is delivery address different from item 1? Yes
 If YES, enter delivery address below: No

3. Service Type
 Priority Mail Express®
 Registered Mail™
 Adult Signature Restricted Delivery
 Certified Mail®
 Collect on Delivery Restricted Delivery
 Signature Confirmation™
 Signature Confirmation Restricted Delivery

Domestic Return Receipt

**U.S. Postal Service™
CERTIFIED MAIL® RECEIPT**
Domestic Mail Only

For delivery information, visit our website at www.usps.com

OFFICIAL USE

Certified Mail Fee \$ _____

Extra Services & Fees (check box, add fee as appropriate)

Return Receipt (hardcopy) \$ _____

Return Receipt (electronic) \$ _____

Certified Mail Restricted Delivery \$ _____

Adult Signature Required \$ _____

Adult Signature Restricted Delivery \$ _____

Postage \$ _____

Total Postage and Fees \$ _____

Sent To Mary Carol Green, Trustee
Lanita C. Williamson Family Living Trust
5910 N. Central Expressway, Suite 1662
Dallas, Texas 75206

Street and Apt. No., P.O. Box, or Military Address

City, State, ZIP+4® _____

PS Form 3800, April 2015 PSN 7530-02-000-9047 See Reverse for Instructions

**U.S. Postal Service™
CERTIFIED MAIL® RECEIPT**
Domestic Mail Only

For delivery information, visit our website at www.usps.com

OFFICIAL USE

Certified Mail Fee \$ _____

Extra Services & Fees (check box, add fee as appropriate)

Return Receipt (hardcopy) \$ _____

Return Receipt (electronic) \$ _____

Certified Mail Restricted Delivery \$ _____

Adult Signature Required \$ _____

Adult Signature Restricted Delivery \$ _____

Postage \$ _____

Total Postage and Fees \$ _____

Sent To Marathon Oil Company
990 Town & Country Blvd.
Houston, Texas 77024

Street and Apt. No., P.O. Box, or P.O. Military Address

City, State, ZIP+4® _____

PS Form 3800, April 2015 PSN 7530-02-000-9047 See Reverse for Instructions

7022 1670 0002 1188 2298

PS Form 3811, July 2020 PSN 7530-02-000-9053

SENDER: COMPLETE THIS SECTION

- Complete items 1, 2, and 3.
- Print your name and address on the reverse so that we can return the card to you.
- Attach this card to the back of the mailpiece, or on the front if space permits.

1. Article Addressed to:

Mary Carol Green, Trustee
Lanita C. Williamson Family Living Trust
5910 N. Central Expressway, Suite 1662
Dallas, Texas 75206

9590 9402 7635 2122 8782 98

7022 1670 0002 1188 2274

PS Form 3811, July 2020 PSN 7530-02-000-9053

COMPLETE THIS SECTION ON DELIVERY

A. Signature Agent
 Addressee
 B. Received by (Printed Name) Andie Brockie C. Date of Delivery _____
 D. Is delivery address different from item 1? Yes
 If YES, enter delivery address below: No

3. Service Type
 Priority Mail Express®
 Registered Mail™
 Adult Signature Restricted Delivery
 Certified Mail®
 Collect on Delivery Restricted Delivery
 Signature Confirmation™
 Signature Confirmation Restricted Delivery

Domestic Return Receipt

**U.S. Postal Service™
CERTIFIED MAIL® RECEIPT**
Domestic Mail Only

For delivery information, visit our website at www.usps.com

OFFICIAL USE

Certified Mail Fee \$ _____

Extra Services & Fees (check box, add fee as appropriate)

Return Receipt (hardcopy) \$ _____

Return Receipt (electronic) \$ _____

Certified Mail Restricted Delivery \$ _____

Adult Signature Required \$ _____

Adult Signature Restricted Delivery \$ _____

Postage \$ _____

Total Postage and Fees \$ _____

Sent To Mary Carol Green, Trustee
Lanita C. Williamson Family Living Trust
5910 N. Central Expressway, Suite 1662
Dallas, Texas 75206

Street and Apt. No., P.O. Box, or Military Address

City, State, ZIP+4® _____

PS Form 3800, April 2015 PSN 7530-02-000-9047 See Reverse for Instructions

7022 1670 0002 1188 2274

PS Form 3811, July 2020 PSN 7530-02-000-9053

COMPLETE THIS SECTION ON DELIVERY

A. Signature Agent
 Addressee
 B. Received by (Printed Name) Andie Brockie C. Date of Delivery _____
 D. Is delivery address different from item 1? Yes
 If YES, enter delivery address below: No

3. Service Type
 Priority Mail Express®
 Registered Mail™
 Adult Signature Restricted Delivery
 Certified Mail®
 Collect on Delivery Restricted Delivery
 Signature Confirmation™
 Signature Confirmation Restricted Delivery

Domestic Return Receipt

SENDER: COMPLETE THIS SECTION

- Complete items 1, 2, and 3.
- Print your name and address on the reverse so that we can return the card to you.
- Attach this card to the back of the mailpiece, or on the front if space permits.

1. Article Addressed to:

The Karen Roberts Special Needs Trust
2509 Aspen Street
Longview, Texas 75605



2. Article No. 7022 1670 0002 1188 2267
 Registered mail restricted Delivery
 (over \$500)

PS Form 3811, July 2020 PSN 7530-02-000-9053

M 5 L

Domestic Return Receipt

COMPLETE THIS SECTION ON DELIVERY

- A. Signature *[Signature]*
- B. Received by (Printed Name) *[Signature]*
- C. Date of Delivery 7/24/23
- D. Is delivery address different from item 1? Yes No
 If YES, enter delivery address below:

3. Service Type
- Adult Signature
 - Adult Signature Restricted Delivery
 - Certified Mail®
 - Certified Mail Restricted Delivery
 - Collect on Delivery
- Priority Mail Express®
 Registered Mail™
 Registered Mail Restricted Delivery
 Signature Confirmation™
 Signature Confirmation Restricted Delivery

Domestic Return Receipt

U.S. Postal Service™ CERTIFIED MAIL® RECEIPT Domestic Mail Only

For delivery information, visit our website at www.usps.com®

OFFICIAL USE

Certified Mail Fee \$

Extra Services & Fees (check box, add fee as appropriate)

- Return Receipt (hardcopy) \$
- Return Receipt (electronic) \$
- Certified Mail Restricted Delivery \$
- Adult Signature Required \$
- Adult Signature Restricted Delivery \$

Postage \$

Total Postage and Fees \$

Sent To *John Sivey Ruppert Trust*
 PO Box 550
 Teague, New Mexico 87574

Street and Apt. No., or PO Box No.

City, State, ZIP+4®

PS Form 3800, April 2015 PSN 7530-02-000-9047 See Reverse for Instructions

Postmark Here

U.S. Postal Service™ CERTIFIED MAIL® RECEIPT Domestic Mail Only

For delivery information, visit our website at www.usps.com®

OFFICIAL USE

Certified Mail Fee \$

Extra Services & Fees (check box, add fee as appropriate)

- Return Receipt (hardcopy) \$
- Return Receipt (electronic) \$
- Certified Mail Restricted Delivery \$
- Adult Signature Required \$
- Adult Signature Restricted Delivery \$

Postage \$

Total Postage and Fees \$

Sent To *The Karen Roberts Special Needs Trust*
 2509 Aspen Street
 Longview, Texas 75605

Street and Apt. No., or PO Box No.

City, State, ZIP+4®

PS Form 3800, April 2015 PSN 7530-02-000-9047 See Reverse for Instructions

Postmark Here

SENDER: COMPLETE THIS SECTION

- Complete items 1, 2, and 3.
- Print your name and address on the reverse so that we can return the card to you.
- Attach this card to the back of the mailpiece, or on the front if space permits.

1. Article Addressed to:

John Sivey Ruppert Trust
 PO Box 550
 Teague, New Mexico 87574

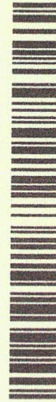

2. Article No. 7022 1670 0002 1188 2250
 Registered Mail Restricted Delivery
 (over \$500)

PS Form 3811, July 2020 PSN 7530-02-000-9053

COMPLETE THIS SECTION ON DELIVERY

- A. Signature *[Signature]*
- B. Received by (Printed Name) *[Signature]*
- C. Date of Delivery

D. Is delivery address different from item 1? Yes No
If YES, enter delivery address below:

3. Service Type
- Priority Mail Express®
 - Registered Mail™
 - Registered Mail Restricted Delivery
 - Certified Mail®
 - Certified Mail Restricted Delivery
 - Collect on Delivery
- Restricted Delivery
- Priority Mail Express®
 Registered Mail™
 Registered Mail Restricted Delivery
 Signature Confirmation™
 Signature Confirmation Restricted Delivery

Domestic Return Receipt

M 5 L

**U.S. Postal Service™
CERTIFIED MAIL® RECEIPT**
Domestic Mail Only

For delivery information, visit our website at www.usps.com®.

OFFICIAL USE

Certified Mail Fee \$ _____

Extra Services & Fees (check box, add fee as appropriate)

Return Receipt (hardcopy) \$ _____

Return Receipt (electronic) \$ _____

Certified Mail Restricted Delivery \$ _____

Adult Signature Required \$ _____

Adult Signature Restricted Delivery \$ _____

Postage \$ _____

Total Postage and Fees \$ _____

Sent To **EOG Resources, Inc.**
Midland Division - Land Department
P.O. Box 2267
Midland, Texas 79702

Street and Apt. No., or PO Box No. _____

City, State, ZIP+4® _____

PS Form 3800, April 2015 PSN 7530-02-000-9047 See Reverse for Instructions

COMPLETE THIS SECTION ON DELIVERY

A. Signature Agent Addressee

B. Received by (Printed Name) Janine Turney C. Date of Delivery 7-21-23

D. Is delivery address different from item 1? Yes No
If YES, enter delivery address below:

3. Service Type

Priority Mail Express®

Registered Mail™

Adult Signature Restricted Delivery

Certified Mail®

Certified Mail Restricted Delivery

Signature Confirmation™

Signature Confirmation Restricted Delivery

Collect on Delivery Restricted Delivery

2. Article 7022 1670 0002 1188 2236 (over \$500) MJC Domestic Return Receipt

SENDER: COMPLETE THIS SECTION

1. Article Addressed to:

Complete items 1, 2, and 3.

Print your name and address on the reverse so that we can return the card to you.

Attach this card to the back of the mailpiece, or on the front if space permits.

EOG Resources, Inc.
Midland Division - Land Department
P.O. Box 2267
Midland, Texas 79702

9590 9402 7635 2122 8782 50

2. Article 7022 1670 0002 1188 2236 (over \$500) MJC Domestic Return Receipt

SENDER: COMPLETE THIS SECTION

1. Article Addressed to:

Complete items 1, 2, and 3.

Print your name and address on the reverse so that we can return the card to you.

Attach this card to the back of the mailpiece, or on the front if space permits.

Featherstone Development Corporation
PO Box 429
Roswell, New Mexico 88202

9590 9402 7635 2122 8782 67

2. Article 7022 1670 0002 1188 2243 (over \$500) MJC Domestic Return Receipt

COMPLETE THIS SECTION ON DELIVERY

A. Signature Agent Addressee

B. Received by (Printed Name) Janine Turney C. Date of Delivery 7-21-23

D. Is delivery address different from item 1? Yes No
If YES, enter delivery address below:

3. Service Type

Priority Mail Express®

Registered Mail™

Adult Signature Restricted Delivery

Certified Mail®

Certified Mail Restricted Delivery

Signature Confirmation™

Signature Confirmation Restricted Delivery

Collect on Delivery Restricted Delivery

**U.S. Postal Service™
CERTIFIED MAIL® RECEIPT**
Domestic Mail Only

For delivery information, visit our website at www.usps.com®.

OFFICIAL USE

Certified Mail Fee \$ _____

Extra Services & Fees (check box, add fee as appropriate)

Return Receipt (hardcopy) \$ _____

Return Receipt (electronic) \$ _____

Certified Mail Restricted Delivery \$ _____

Adult Signature Required \$ _____

Adult Signature Restricted Delivery \$ _____

Postage \$ _____

Total Postage and Fees \$ _____

Sent To **Featherstone Development Corporation**
PO Box 429
Roswell, New Mexico 88202

Street and Apt. No., or PO Box No. _____

City, State, ZIP+4® _____

PS Form 3800, April 2015 PSN 7530-02-000-9047 See Reverse for Instructions

7022 1670 0002 1188 2243

SENDER: COMPLETE THIS SECTION

- Complete items 1, 2, and 3.
- Print your name and address on the reverse so that we can return the card to you.
- Attach this card to the back of the mailpiece, or on the front if space permits.

1. Article Addressed to:

David J. Sorenson
PO Box 1453
Roswell, New Mexico 88202

9590 9402 7635 2122 8782 43

2. Article Number (Transfer from service label)
7022 1670 0002 1188 2229

PS Form 3811, July 2020 PSN 7530-02-000-9053

COMPLETE THIS SECTION ON DELIVERY

A. Signature *David J. Sorenson* Agent Addressee

B. Received by (Printed Name) _____ C. Date of Delivery 7-21-23

D. Is delivery address different from item 1? Yes No
If YES, enter delivery address below:

3. Service Type

- Priority Mail Express®
- Registered Mail™
- Registered Mail Restricted Delivery
- Certified Mail®
- Signature Confirmation™
- Signature Confirmation Restricted Delivery
- Collect on Delivery
- Collect on Delivery Restricted Delivery

Domestic Return Receipt M 5L

**U.S. Postal Service™
CERTIFIED MAIL® RECEIPT**
Domestic Mail Only

For delivery information, visit our website at www.usps.com

OFFICIAL USE

Certified Mail Fee \$ _____

Extra Services & Fees (check box, add fee as appropriate)

- Return Receipt (hardcopy) \$ _____
- Return Receipt (electronic) \$ _____
- Certified Mail Restricted Delivery \$ _____
- Adult Signature Required \$ _____
- Adult Signature Restricted Delivery \$ _____

Postmark Here

Total Postage and Fees \$ _____

Sent To _____

Street and Apt. No., or PO Box _____

City, State, ZIP+4® _____

COG Operating LLC
Concho Oil & Gas, LLC
One Concho Center
600 West Illinois Avenue
Midland, Texas 79701

PS Form 3800, April 2015 PSN 7530-02-000-9047 See Reverse for Instructions

SENDER: COMPLETE THIS SECTION

- Complete items 1, 2, and 3.
- Print your name and address on the reverse so that we can return the card to you.
- Attach this card to the back of the mailpiece, or on the front if space permits.

1. Article Addressed to:

COG Operating LLC
Concho Oil & Gas, LLC
One Concho Center
600 West Illinois Avenue
Midland, Texas 79701

9590 9402 7635 2122 8782 36

2. Article Number (Transfer from service label)
7022 1670 0002 1188 2212

PS Form 3811, July 2020 PSN 7530-02-000-9053

COMPLETE THIS SECTION ON DELIVERY

A. Signature *David J. Sorenson* Agent Addressee

B. Received by (Printed Name) _____ C. Date of Delivery 7/21/23

D. Is delivery address different from item 1? Yes No
If YES, enter delivery address below:

3. Service Type

- Priority Mail Express®
- Registered Mail™
- Registered Mail Restricted Delivery
- Certified Mail®
- Signature Confirmation™
- Signature Confirmation Restricted Delivery
- Collect on Delivery
- Collect on Delivery Restricted Delivery

Domestic Return Receipt M 5L

**U.S. Postal Service™
CERTIFIED MAIL® RECEIPT**
Domestic Mail Only

For delivery information, visit our website at www.usps.com

OFFICIAL USE

Certified Mail Fee \$ _____

Extra Services & Fees (check box, add fee as appropriate)

- Return Receipt (hardcopy) \$ _____
- Return Receipt (electronic) \$ _____
- Certified Mail Restricted Delivery \$ _____
- Adult Signature Required \$ _____
- Adult Signature Restricted Delivery \$ _____

Postmark Here

Total Postage and Fees \$ _____

Sent To _____

Street and Apt. No., or PO Box _____

City, State, ZIP+4® _____

COG Operating LLC
Concho Oil & Gas, LLC
One Concho Center
600 West Illinois Avenue
Midland, Texas 79701

PS Form 3800, April 2015 PSN 7530-02-000-9047 See Reverse for Instructions

7022 1670 0002 1188 2229

SENDER: COMPLETE THIS SECTION

- Complete items 1, 2, and 3.
- Print your name and address on the reverse so that we can return the card to you.
- Attach this card to the back of the mailpiece, or on the front if space permits.

1. Article Addressed to:

Bennett Oil and Gas
PO Box 264
Midland, Texas 79702

9590 9402 7635 2122 8782 29

2. Article Number (Transfer from service label)
7022 1670 0002 1188 2205

PS Form 3811, July 2020 PSN 7530-02-000-9053

COMPLETE THIS SECTION ON DELIVERY

A. Signature Agent
Clan Bennett Addressee

B. Received by (Printed Name) *Clan Bennett* C. Date of Delivery *8/2/23*

D. Is delivery address different from item 1? Yes No
If YES, enter delivery address below:

3. Service Type Priority Mail Express®
 Registered Mail™
 Adult Signature Restricted Delivery Registered Mail Restricted Delivery
 Certified Mail® Signature Confirmation™
 Collect on Delivery Signature Confirmation Restricted Delivery
 Collect on Delivery Restricted Delivery

MSL Domestic Return Receipt

U.S. Postal Service™
CERTIFIED MAIL® RECEIPT
Domestic Mail Only

For delivery information, visit our website at www.usps.com

OFFICIAL USE

Certified Mail Fee \$

Extra Services & Fees (check box, add fee as appropriate)

Return Receipt (hardcopy) \$

Return Receipt (electronic) \$

Certified Mail Restricted Delivery \$

Adult Signature Required \$

Adult Signature Restricted Delivery \$

Postage \$

Total Postage and Fees \$

Sent To Bennett Oil and Gas
PO Box 264
Midland, Texas 79702

Street and Apt. No., or PO Box

City, State, ZIP+4®

PS Form 3800, April 2015 PSN 7530-02-000-9047 See Reverse for Instructions

7022 1670 0002 1188 2199

U.S. Postal Service™
CERTIFIED MAIL® RECEIPT
Domestic Mail Only

For delivery information, visit our website at www.usps.com®

OFFICIAL USE

Certified Mail Fee \$	Postmark Here
Extra Services & Fees (check box, add fee as appropriate)	
<input type="checkbox"/> Return Receipt (hardcopy) \$	
<input type="checkbox"/> Return Receipt (electronic) \$	
<input type="checkbox"/> Certified Mail Restricted Delivery \$	
<input type="checkbox"/> Adult Signature Required \$	
<input type="checkbox"/> Adult Signature Restricted Delivery \$	
Postage \$	
Total Postage and Fees \$	
Sent To Aplomado Management LLC 3319 Longfield Circle Houston, Texas 77063	
Street and Apt. No., or P.O. Box No.	
City, State, ZIP+4®	

PS Form 3800, April 2015 PSN 7530-02-000-9047 See Reverse for Instructions

7022 1670 0002 1188 2373

U.S. Postal Service™
CERTIFIED MAIL® RECEIPT
Domestic Mail Only

For delivery information, visit our website at www.usps.com®

OFFICIAL USE

Certified Mail Fee \$	Postmark Here
Extra Services & Fees (check box, add fee as appropriate)	
<input type="checkbox"/> Return Receipt (hardcopy) \$	
<input type="checkbox"/> Return Receipt (electronic) \$	
<input type="checkbox"/> Certified Mail Restricted Delivery \$	
<input type="checkbox"/> Adult Signature Required \$	
<input type="checkbox"/> Adult Signature Restricted Delivery \$	
Postage \$	
Total Postage and Fees \$	
Sent To Wadi Petroleum, Inc 13231 Champion Forest Drive, Suite 401 Houston, Texas 77069	
Street and Apt. No., or P.O. Box No.	
City, State, ZIP+4®	

PS Form 3800, April 2015 PSN 7530-02-000-9047 See Reverse for Instructions

7022 1670 0002 1188 2328

U.S. Postal Service™
CERTIFIED MAIL® RECEIPT
Domestic Mail Only

For delivery information, visit our website at www.usps.com®

OFFICIAL USE

Certified Mail Fee \$	Postmark Here
Extra Services & Fees (check box, add fee as appropriate)	
<input type="checkbox"/> Return Receipt (hardcopy) \$	
<input type="checkbox"/> Return Receipt (electronic) \$	
<input type="checkbox"/> Certified Mail Restricted Delivery \$	
<input checked="" type="checkbox"/> Adult Signature Required \$	
<input type="checkbox"/> Adult Signature Restricted Delivery \$	
Postage \$	
Total Postage and Fees \$	
Sent To Red Bird Ventures, Inc. 15814 Champion Forest Drive, PMB 250 Spring, Texas 77379	
Street and Apt. No., or P.O. Box No.	
City, State, ZIP+4®	

PS Form 3800, April 2015 PSN 7530-02-000-9047 See Reverse for Instructions



PLACE STICKER AT TOP OF ENVELOPE TO THE RIGHT OF THE RETURN ADDRESS. FOLD AT DOTTED LINE.
CERTIFIED MAIL®

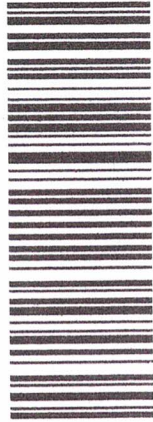

7022 1670 0002 1188 2335



Mr. James Bruce
P.O. Box 1056
Santa Fe, NM 87504

Ruth D. Roberts
5304 Scout Island Circle
Austin, Texas 78731

750421056
UTF

U.S. Postal Service™
CERTIFIED MAIL® RECEIPT
Domestic Mail Only
For delivery information, visit our website at www.usps.com®.

OFFICIAL USE

Certified Mail Fee \$ _____

Extra Services & Fees (check box, add fee as appropriate)

Return Receipt (hardcopy) \$ _____

Return Receipt (electronic) \$ _____

Certified Mail Restricted Delivery \$ _____

Adult Signature Required \$ _____

Adult Signature Restricted Delivery \$ _____

Postage \$ _____

Total Postage and Fees \$ _____

Postmark
Here

Sent To Ruth D. Roberts
5304 Scout Island Circle
Austin, Texas 78731

Street and Apt. No., or P.O. _____

City, State, ZIP+4® _____

PS Form 3800, April 2015 PSN 7530-02-000-9047 See Reverse for Instructions

7022 1670 0002 1188 2335

STAMPS S908 12
 \$8.77
 US POSTAGE
 FIRST-CLASS
 06251329292
 87564
 000137889
 SOLVENTS

32570

Williamson Enterprises
 PO Box 32570
 Santa Fe, New Mexico

PLACE STICKER AT TOP OF ENVELOPE TO THE RIGHT
 OF THE RETURN ADDRESS. FOLD AT DOTTED LINE.
CERTIFIED MAIL®
 7022 1670 0002 1188 2366

VAC
 87564-1056

Mr. James Bruce
 P.O. Box 1056
 Santa Fe, NM 87504



RTS

U.S. Postal Service™
CERTIFIED MAIL® RECEIPT
 Domestic Mail Only

For delivery information, visit our website at www.usps.com®.

OFFICIAL USE

Certified Mail Fee \$ _____

Extra Services & Fees (check box, add fee as appropriate)

Return Receipt (hardcopy) \$ _____

Return Receipt (electronic) \$ _____

Certified Mail Restricted Delivery \$ _____

Adult Signature Required \$ _____

Adult Signature Restricted Delivery \$ _____

Postage \$ _____

Total Postage and Fees \$ _____

Sent To Williamson Enterprises
 PO Box 32570
 Santa Fe, New Mexico 87504

Street and Apt. No., or PO Box No. _____

City, State, ZIP+4® _____

PS Form 3800, April 2015 PSN 7530-02-000-9047 See Reverse for Instructions

7022 1670 0002 1188 2366

JAMES BRUCE
ATTORNEY AT LAW

POST OFFICE BOX 1056
SANTA FE, NEW MEXICO 87504

369 MONTEZUMA, NO. 213
SANTA FE, NEW MEXICO 87501

(505) 982-2043 (Phone)
(505) 660-6612 (Cell)
(505) 982-2151 (Fax)

jamesbruc@aol.com

August 17, 2023

CERTIFIED MAIL - RETURN RECEIPT REQUESTED

To: Persons on Exhibit A

Ladies and gentlemen:

Enclosed are copies of two applications for compulsory pooling, filed by Mewbourne Oil Company with the Oil Conservation Division, seeking to pool the Wolfcamp formation underlying the following horizontal spacing units:

(iii) Case 23708: the N/2 of Section 9 and the N/2 of Section 8, Township 22 South, Range 27 East, NMPM. The unit will be dedicated to the Sandlot W0AD Fee Well No. 1H and the Sandlot W0HE Fee Well No. 1H; and

(iv) Case 23709: the S/2 of Section 9 and the S/2 of Section 8, Township 22 South, Range 27 East, NMPM. The unit will be dedicated to the Sandlot W0IL Fee Well No. 1H and the Sandlot W0PM Fee Well No. 1H.

These matters are scheduled for hearing at 8:15 a.m. on Thursday, September 7, 2023. During the current circumstances, state buildings are closed to the public and the hearing will be conducted remotely. To view the hearing docket and to determine how to participate in an electronic hearing, go to <https://www.emnrd.nm.gov/ocd/hearing-info/>, or contact Marlene Salvidrez at Marlene.Salvidrez@emnrd.nm.gov. You are not required to attend this hearing, but as an owner of an interest who may be affected by the applications, you may appear and present testimony. Failure to appear at that time and become a party of record will preclude you from contesting this matter at a later date. A party appearing in a Division case is required by Division Rules to file a Pre-Hearing Statement no later than five business days before the hearing date. This statement may be filed online with the Division at ocd.hearings@emnrd.nm.gov, and should include: The name of the party and his or her attorney; a concise statement of the case; the name(s) of the witness(es) the party will call to testify at the hearing; the approximate time the party will need to present his or her case; and identification of any procedural matters that need to be resolved prior to the hearing. The Pre-Hearing Statement must also be provided to the undersigned.

EXHIBIT 5-B

Very truly yours,



James Bruce

Attorney for Mewbourne Oil Company

EXHIBIT A

Magnum Hunter Production Co.
Suite 300N
6001 Deauville Boulevard
Midland, Texas 79706

Attention: Dylan Park

U.S. Postal Service™
CERTIFIED MAIL® RECEIPT
Domestic Mail Only

For delivery information, visit our website at www.usps.com®

OFFICIAL USE

7020 0090 0000 0862 5638

Certified Mail Fee \$ _____ Extra Services & Fees (check box, add fee as appropriate) <input type="checkbox"/> Return Receipt (hardcopy) \$ _____ <input type="checkbox"/> Return Receipt (electronic) \$ _____ <input type="checkbox"/> Certified Mail Restricted Delivery \$ _____ <input type="checkbox"/> Adult Signature Required \$ _____ <input type="checkbox"/> Adult Signature Restricted Delivery \$ _____	Postmark Here
Postage \$ _____ Total Postage and Fees \$ _____	
Sent To <u>Magnum Hunter Production Co.</u> Suite 300N Street and Apt. No <u>6001 Deauville Boulevard</u> City, State, ZIP+4® <u>Midland, Texas 79706</u>	

PS Form 3800, April 2015 PSN 7530-02-000-9047 See Reverse for Instructions

SENDER: COMPLETE THIS SECTION	COMPLETE THIS SECTION ON DELIVERY												
<ul style="list-style-type: none"> ■ Complete items 1, 2, and 3. ■ Print your name and address on the reverse so that we can return the card to you. ■ Attach this card to the back of the mailpiece, or on the front if space permits. <p>1. Article Addressed to:</p> <div style="border: 1px solid black; padding: 5px; margin: 10px 0;"> <p style="margin: 0;">Magnum Hunter Production Co. Suite 300N 6001 Deauville Boulevard Midland, Texas 79706</p> </div> <p>2. Article Number (Transfer from service label)</p> <p style="font-size: 1.2em; font-weight: bold;">7020 0090 0000 0862 5638</p>	<p>A. Signature <input checked="" type="checkbox"/> <u>Samuel Deerpville</u> <input type="checkbox"/> Agent <input type="checkbox"/> Addressee</p> <p>B. Received by (Printed Name) _____ C. Date of Delivery _____</p> <p>D. Is delivery address different from item 1? <input type="checkbox"/> Yes If YES, enter delivery address below: <input type="checkbox"/> No</p> <p>3. Service Type</p> <table style="width: 100%; font-size: 0.8em;"> <tr> <td><input type="checkbox"/> Adult Signature</td> <td><input type="checkbox"/> Priority Mail Express®</td> </tr> <tr> <td><input type="checkbox"/> Adult Signature Restricted Delivery</td> <td><input type="checkbox"/> Registered Mail™</td> </tr> <tr> <td><input checked="" type="checkbox"/> Certified Mail®</td> <td><input type="checkbox"/> Registered Mail Restricted Delivery</td> </tr> <tr> <td><input type="checkbox"/> Certified Mail Restricted Delivery</td> <td><input type="checkbox"/> Signature Confirmation™</td> </tr> <tr> <td><input type="checkbox"/> Collect on Delivery</td> <td><input type="checkbox"/> Signature Confirmation Restricted Delivery</td> </tr> <tr> <td><input type="checkbox"/> Collect on Delivery Restricted Delivery</td> <td></td> </tr> </table>	<input type="checkbox"/> Adult Signature	<input type="checkbox"/> Priority Mail Express®	<input type="checkbox"/> Adult Signature Restricted Delivery	<input type="checkbox"/> Registered Mail™	<input checked="" type="checkbox"/> Certified Mail®	<input type="checkbox"/> Registered Mail Restricted Delivery	<input type="checkbox"/> Certified Mail Restricted Delivery	<input type="checkbox"/> Signature Confirmation™	<input type="checkbox"/> Collect on Delivery	<input type="checkbox"/> Signature Confirmation Restricted Delivery	<input type="checkbox"/> Collect on Delivery Restricted Delivery	
<input type="checkbox"/> Adult Signature	<input type="checkbox"/> Priority Mail Express®												
<input type="checkbox"/> Adult Signature Restricted Delivery	<input type="checkbox"/> Registered Mail™												
<input checked="" type="checkbox"/> Certified Mail®	<input type="checkbox"/> Registered Mail Restricted Delivery												
<input type="checkbox"/> Certified Mail Restricted Delivery	<input type="checkbox"/> Signature Confirmation™												
<input type="checkbox"/> Collect on Delivery	<input type="checkbox"/> Signature Confirmation Restricted Delivery												
<input type="checkbox"/> Collect on Delivery Restricted Delivery													
<p>PS Form 3811, July 2020 PSN 7530-02-000-9053</p> <p style="font-size: 1.5em; font-weight: bold;">M SL</p> <p style="text-align: right;">Domestic Return Receipt</p>													

CASE NOS. 23708 & 23709

STATUS OF CERTIFIED NOTICE

<u>INTEREST OWNER</u>	<u>MAILING DATE</u>	<u>RECEIPT DATE</u>	<u>CARD RETURNED</u>
Aplomado Management LLC	7/13/23	Not returned	No
Bennett Oil and Gas	7/13/23	8/2/23	Yes
COG Operating LLC Concho Oil & Gas, LLC	7/13/23	7/21/23	Yes
David J. Sorenson	7/13/23	7/21/23	Yes
EOG Resources, Inc.	7/13/23	7/20/23	Yes
Featherstone Development Corporation	7/13/23	7/21/23	Yes
John Sivley Rupert Trust	7/13/23	Unknown	Yes
The Karen D. Roberts Special Needs Trust	7/13/23	7/24/23	Yes
Mary Carol Green, Trustee	7/13/23	Unknown	Yes
Magnum Hunter Production, Inc. and Magnum Hunter Production Co.	8/17/23	Unknown	Yes
Marathon Oil Company	7/13/23	7/27/23	Yes
OXY USA Inc.	7/13/23	7/26/23	Yes
Pozo Rico Partners, Ltd.	7/13/23	7/20/23	Yes
Red Bird Ventures, Inc.	7/13/23	Not returned	No
Ruth D. Roberts	7/13/23	Returned undelivered	No

EXHIBIT 6

Sharbro Energy LLC	7/13/23	Unknown	Yes
Thomas Ray Sivley Trust	7/13/23	7/24/23	Yes
Wadi Petroleum, Inc.	7/13/23	Not returned	No
Warwick-Ares LLC	7/13/23	Unknown	Yes
Wesley Keith Roberts	7/13/23	8/8/23	Yes
Williamson Enterprises	7/13/23	Returned undelivered	No

Carlsbad Current Argus.

PART OF THE USA TODAY NETWORK

Affidavit of Publication

Ad # 0005805508

This is not an invoice

JAMES BRUCE ATTORNEY AT LAW
POBOX 1056

SANTA FE, NM 87504

I, a legal clerk of the **Carlsbad Current Argus**, a newspaper published daily at the City of Carlsbad, in said county of Eddy, state of New Mexico and of general paid circulation in said county; that the same is a duly qualified newspaper under the laws of the State wherein legal notices and advertisements may be published; that the printed notice attached hereto was published in the regular and entire edition of said newspaper and not in supplement thereof in editions dated as follows:

08/23/2023



Legal Clerk

Subscribed and sworn before me this August 23, 2023:

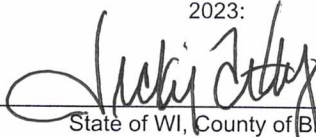

State of WI, County of Brown
NOTARY PUBLIC

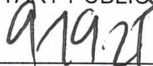

My commission expires

EXHIBIT 7

VICKY FELTY
Notary Public
State of Wisconsin

Ad # 0005805508
PO #: Aplomado Management LLC
of Affidavits 1

This is not an invoice

NOTICE

To: Aplomado Management LLC, Magnum Hunter Production, Inc. Magnum Hunter Production Co., Red Bird Ventures, Inc., Ruth D. Roberts, Wadi Petroleum, Inc., and Williamson Enterprises, or your heirs, devisees, successors, or assigns: Mewbourne Oil Company has filed two applications with the New Mexico Oil Conservation Division seeking an order pooling all uncommitted mineral interest owners in the Wolfcamp formation underlying the following horizontal spacing units:

(i) Case 23708: the N/2 of Section 9 and the N/2 of Section 8, Township 22 South, Range 27 East, NMPM. The unit will be dedicated to the Sandlot W0AD Fee Well No. 1H and the Sandlot WOHE Fee Well No. 1H; and

(ii) Case 23709: the S/2 of Section 9 and the S/2 of Section 8, Township 22 South, Range 27 East, NMPM. The unit will be dedicated to the Sandlot W0IL Fee Well No. 1H and the Sandlot W0PM Fee Well No. 1H.

Also to be considered will be the cost of drilling, completing, testing, and equipping the wells and the allocation of the cost thereof, as well as actual operating costs and charges for supervision, designation of applicant as operator of the wells, and a 200% charge for the risk involved in drilling, completing, testing, and equipping the wells. These matters are scheduled for hearing on September 7, 2023 at 8:15 a.m. During the current circumstances, state buildings are closed to the public and the hearing will be conducted remotely. To view the hearing docket and to determine how to participate in an electronic hearing, go to <https://www.emnr.d.nm.gov/ocd/hearing-info/>, or contact Marlene Salvidrez at Marlene.Salvidrez@emnr.d.nm.gov. You are not required to attend this hearing, but as an owner of an interest who may be affected by the applications, you may appear and present testimony. Failure to appear at that time and become a party of record will preclude you from contesting these matters at a later date. A party appearing in a Division case is required by Division Rules to file a Pre-Hearing Statement no later than five business days before the hearing date. This statement may be filed online with the Division at cd.hearings@emnr.d.nm.gov, and should include: The name of the party and his or her attorney; a concise statement of the case; the name(s) of the witness(es) the party will call to testify at the hearing; the approximate time the party will

need to present his or her case; and identification of any procedural matters that need to be resolved prior to the hearing. The Pre-Hearing Statement must also be provided to the attorney for applicant, James Bruce, P.O. Box 1056, Santa Fe, New Mexico 87504, jamesbruc@aol.com. The units are located approximately 4 miles northwest of Otis, New Mexico.
#5805508, Current Argus,
August 23, 2023

Carlsbad Current Argus.

PART OF THE USA TODAY NETWORK

Affidavit of Publication

Ad # 0005779125

This is not an invoice

NOTICE

To: Aplomado Management LLC, Bennett Oil and Gas, COG Operating LLC, Concho Oil & Gas, LLC, David J. Sorenson, EOG Resources, Inc., Featherstone Development Corporation, Joann Sivley Ruppert Trust, The Karen Roberts Special Needs Trust, Mary Carol Green as Trustee of the Lanita C. Williamson Living Trust, Magnum Hunter Production, Inc., Marathon Oil Company, OXY USA Inc., Pozo Rico Partners, Ltd., Red Bird Ventures, Inc., Ruth D. Roberts, Sharbro Energy LLC, Thomas Ray Sivley Trust, Wadi Petroleum, Inc., Warwick-Ares LLC, Wesley Keith Roberts, and Williamson Enterprises, or your heirs, devisees, successors, or assigns: Mewbourne Oil Company has filed two applications with the New Mexico Oil Conservation Division seeking an order pooling all uncommitted mineral interest owners in the Wolfcamp formation underlying the following horizontal spacing units:

(i) Case 23708: the N/2 of Section 9 and the N/2 of Section 8, Township 22 South, Range 27 East, NMPM. The unit will be dedicated to the Sandlot WOAD Fee Well No. 1H and the Sandlot WOHE Fee Well No. 1H; and

(ii) Case 23709: the S/2 of Section 9 and the S/2 of Section 8, Township 22 South, Range 27 East, NMPM. The unit will be dedicated to the Sandlot WOIL Fee Well No. 1H and the Sandlot WOPM Fee Well No. 1H.

Also to be considered will be the cost of drilling, completing, testing, and equipping the wells and the allocation of the cost thereof, as well as actual operating costs and charges for supervision, designation of applicant as operator of the wells, and a 200% charge for the risk involved in drilling, completing, testing, and equipping the wells. These matters are scheduled for hearing on August 3, 2023 at 8:15 a.m. During the current circumstances, state buildings are closed to the public and the hearing will be conducted remotely. To view the hearing docket and to determine how to participate in an electronic hearing, go to <https://www.emnrd.nm.gov/ocd/hearing-info/>, or contact Marlene Salvidrez at Marlene.Salvidrez@emnrd.nm.gov. You are not required to attend this hearing, but as an owner of an interest who may be affected by the application, you may appear and present testimony. Failure to appear at that time and become a party of record will preclude you from contesting this matter at a later date. A party appearing in a Division case is required by Division Rules to file a Pre-Hearing Statement no later than five business days before the hearing date. This statement may be filed online with the Division at ocd.hearings@emnrd.nm.gov, and should include: The name of the party and his or her attorney; a concise statement of the case; the name(s) of the witness(es) the party will call to testify at the hearing; the approximate time the party will need to present his or her case; and identification of any procedural matters that need to be resolved prior to the hearing. The Pre-Hearing Statement must also be provided to the attorney for applicant, James Bruce, P.O. Box 1056, Santa Fe, New Mexico 87504, jamesbruce@aol.com. The units are located approximately 4 miles northwest of Otis, New Mexico.

#5779125, Current Argus, July 26, 2023

JAMES BRUCE ATTORNEY AT LAW
POBOX 1056

SANTA FE, NM 87504

I, a legal clerk of the **Carlsbad Current Argus**, a newspaper published daily at the City of Carlsbad, in said county of Eddy, state of New Mexico and of general paid circulation in said county; that the same is a duly qualified newspaper under the laws of the State wherein legal notices and advertisements may be published; that the printed notice attached hereto was published in the regular and entire edition of said newspaper and not in supplement thereof in editions dated as follows:

07/26/2023



Legal Clerk

Subscribed and sworn before me this July 26, 2023:



State of WI, County of Brown
NOTARY PUBLIC

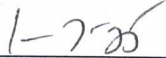

My commission expires

KATHLEEN ALLEN
Notary Public
State of Wisconsin

Ad # 0005779125
PO #: Aplomado Management LLC
of Affidavits 1

This is not an invoice

BEFORE THE NEW MEXICO OIL CONSERVATION DIVISION

**APPLICATION OF MEWBOURNE OIL COMPANY
FOR COMPULSORY POOLING, EDDY COUNTY,
NEW MEXICO.**

Case No. 23708

APPLICATION

Mewbourne Oil Company applies for an order pooling all uncommitted mineral interest owners in the Wolfcamp formation underlying a horizontal spacing unit comprised of the N/2 of Section 9 and the N/2 of Section 8, Township 22 South, Range 27 East, N.M.P.M., Eddy County, New Mexico, and in support thereof, states:

1. Applicant is an interest owner in the N/2 of Section 9 and the N/2 of Section 8 (containing 640 acres), and has the right to drill a well or wells thereon.

2. Applicant proposes to drill the following wells to a depth sufficient to test the Wolfcamp formation:

(a) The Sandlot 9/8 W0AD Fee Well No. 1H, with a first take point in the NE/4NE/4 of Section 9 and a last take point in the NW/4NW/4 of Section 8; and

(b) The Sandlot 9/8 W0HE Fee Well No. 1H, with a first take point in the SE/4NE/4 of Section 9 and a last take point in the SW/4NW/4 of Section 8.

The N/2 of Section 9 and the N/2 of Section 8 will be dedicated to the wells.

3. Applicant has in good faith sought to obtain the voluntary joinder of all other mineral interest owners in the N/2 of Section 9 and the N/2 of Section 8 for the purposes set forth herein.

4. Although applicant attempted to obtain voluntary agreements from all mineral interest owners to participate in the drilling of the wells or to otherwise commit their interests to the wells, certain interest owners have failed or refused to join in dedicating their interests.

EXHIBIT 8

Therefore, applicant seeks an order pooling all uncommitted mineral interest owners in the Wolfcamp formation underlying the N/2 of Section 9 and the N/2 of Section 8, pursuant to NMSA 1978 §§70-2-17.

5. The pooling of all uncommitted mineral interest owners in the Wolfcamp formation underlying the N/2 of Section 9 and the N/2 of Section 8 will prevent the drilling of unnecessary wells, prevent waste, and protect correlative rights.

WHEREFORE, applicant requests that, after notice and hearing, the Division enter its order:

- A. Pooling all uncommitted mineral interest owners in the Wolfcamp formation (Purple Sage; Wolfcamp/Pool Code 98220) underlying the N/2 of Section 9 and the N/2 of Section 8;
- B. Designating applicant as operator of the wells;
- C. Considering the cost of drilling, completing, testing, and equipping the wells, and allocating the cost among the wells' working interest owners;
- D. Approving actual operating charges and costs charged for supervision, together with a provision adjusting the rates pursuant to the COPAS accounting procedure; and
- E. Setting a 200% charge for the risk involved in drilling, completing, testing, and equipping the wells in the event a working interest owner elects not to participate in the wells.

Respectfully submitted,

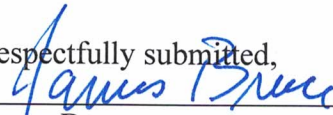
James Bruce
Post Office Box 1056
Santa Fe, New Mexico 87504
(505) 982-2043

Attorney for Mewbourne Oil Company

Application of Mewbourne Oil Company for compulsory pooling, Eddy County, New Mexico.

Mewbourne Oil Company seeks an order pooling all uncommitted mineral interest owners in the Wolfcamp formation underlying a horizontal spacing unit comprised of the N/2 of Section 9 and the N/2 of Section 8, Township 22 South, Range 27 East, NMPM. The unit will be dedicated to: (a) the Sandlot 9/8 W0AD Fee Well No. 1H, with a first take point in the NE/4NE/4 of Section 9 and a last take point in the NW/4NW/4 of Section 8; and (b) the Sandlot 9/8 W0HE Fee Well No. 1H, with a first take point in the SE/4NE/4 of Section 9 and a last take point in the SW/4NW/4 of Section 8. Also to be considered will be the cost of drilling, completing, testing, and equipping the wells and the allocation of the cost thereof, as well as actual operating costs and charges for supervision, designation of applicant as operator of the wells, and a 200% charge for the risk involved in drilling, completing, testing, and equipping the wells. The unit is located approximately 4 miles northwest of Otis, New Mexico.