

CASE NO. 23709

**APPLICATION OF MEWBOURNE OIL COMPANY  
FOR COMPULSORY POOLING,  
EDDY COUNTY, NEW MEXICO**

EXHIBIT LIST

- 1. Pooling Checklist
- 2. Landman's Affidavit
  - Exhibit 2-A: C-102s
  - Exhibit 2-B: Plats and Interest Ownership
  - Exhibit 2-C: Proposal Letter and Summary of Contacts
  - Exhibit 2-D: AFEs
  - Exhibit 2-E: OXY Lease
- 3. Geologist's Affidavit
  - Exhibit 3-A: Structure map
  - Exhibit 2-B: Cross-Section
  - Exhibit 3-C: Production Table
  - Exhibit 3-D: Horizontal Survey Calculations
- 4. Engineer's Affidavit
  - Exhibit 4-A: Tansill Fee. Well No. 1 APD
  - Exhibit 4-B: Tansill Fee. Well No. 2 APD
  - Exhibit 4-C: Production Table
  - Exhibit 4-D: Production Plot
  - Exhibit 4-E: Production Comparison
- 5. Affidavit of Mailing
  - Exhibit 5-A: Notice Letter
  - Exhibit 5-B: Second Notice Letter
- 6. Certified Notice Spreadsheet
- 7. Affidavit of Publication
- 8. Application and Proposed Notice

*Part I*

*Part II*





- (a) Attachment C is a table showing the production for both horizontal and vertical offsets neighboring the proposed Sandlot spacing unit targeting the Wolfcamp formation, the primary formation under consideration. The better vertical producers are actually commingled from multiple zones from the 1<sup>st</sup> Bone Spring thru the Wolfcamp.
- (b) Attachment D is a production plot showing the average horizontal production performance of the same set of Mewbourne wells, along with a type curve used in an economic analysis. Production results have been very consistent.
- (c) Attachment E is the economic comparison, which displays the drastic differences in vertical and horizontal developments to achieve the same estimated ultimate recovery within the same spacing unit. Because no AFE was provided to Mewbourne, an estimate from recent field pricing was used for the vertical well cost. Horizontal development is clearly the more efficient and responsible way to develop the acreage and conserve surface use.
- (d) These methods are equally applicable to secondary formations, such as Lower Wolfcamp and Bone Spring zones, and would favor horizontal development.

6. The well proposals by Mewbourne are fair and reasonable, and will prevent waste and protect correlative rights.

I understand that this Self-Affirmed Statement will be used as written testimony in these cases. I affirm that my testimony in paragraphs 1 through 6 above is true and correct and is made under penalty of perjury under the laws of the State of New Mexico. My testimony is made as of the date handwritten next to my signature below.

10/26/2023  
Date

  
Gavin Edington



**State of New Mexico**  
**Energy, Minerals and Natural Resources**  
**Oil Conservation Division**  
**1220 S. St Francis Dr.**  
**Santa Fe, NM 87505**

Form C-101  
 August 1, 2011  
 Permit 345906

**APPLICATION FOR PERMIT TO DRILL, RE-ENTER, DEEPEN, PLUGBACK, OR ADD A ZONE**

1. Operator Name and Address American Energy Resources LLC P.O. BOX 114 Hagerman, NM 88232		2. OGRID Number 372991
4. Property Code 334557		3. API Number 30-015-54003
5. Property Name Tansill Fee		6. Well No. 001

**7. Surface Location**

UL - Lot	Section	Township	Range	Lot Idn	Feet From	N/S Line	Feet From	E/W Line	County
D	8	22S	27E		1175	N	330	W	Eddy

**8. Proposed Bottom Hole Location**

UL - Lot	Section	Township	Range	Lot Idn	Feet From	N/S Line	Feet From	E/W Line	County
D	8	22S	27E	D	1175	N	330	W	Eddy

**9. Pool Information**

ESPERANZA;BONESPRING	97755
PURPLE SAGE;WOLFCAMP (GAS)	98220

**Additional Well Information**

11. Work Type New Well	12. Well Type GAS	13. Cable/Rotary	14. Lease Type Private	15. Ground Level Elevation 3083
16. Multiple Y	17. Proposed Depth 9875	18. Formation Wolfcamp	19. Contractor	20. Spud Date 9/1/2023
Depth to Ground water		Distance from nearest fresh water well		Distance to nearest surface water

We will be using a closed-loop system in lieu of lined pits

**21. Proposed Casing and Cement Program**

Type	Hole Size	Casing Size	Casing Weight/ft	Setting Depth	Sacks of Cement	Estimated TOC
Surf	17.5	13.375	48	425	415	0
Int1	12.25	9.625	36	2800	935	0
Prod	7.875	5.5	17	9875	1915	0

**Casing/Cement Program: Additional Comments**

--

**22. Proposed Blowout Prevention Program**

Type	Working Pressure	Test Pressure	Manufacturer
Annular	5000	4000	Schaffer
Double Ram	5000	4000	Schaffer

23. I hereby certify that the information given above is true and complete to the best of my knowledge and belief. I further certify I have complied with 19.15.14.9 (A) NMAC <input checked="" type="checkbox"/> and/or 19.15.14.9 (B) NMAC <input checked="" type="checkbox"/> , if applicable.	<b>OIL CONSERVATION DIVISION</b>
Signature:	
Printed Name: Electronically filed by Jonathan Samaniego	Approved By: Ward Rikala
Title: Owner	Title:
Email Address: energy.jrs@gmail.com	Approved Date: 7/25/2023
Date: 7/23/2023	Expiration Date: 7/25/2025
Phone: 575-499-7330	Conditions of Approval Attached

EXHIBIT 4-A



**State of New Mexico**  
**Energy, Minerals and Natural Resources**  
**Oil Conservation Division**  
**1220 S. St Francis Dr.**  
**Santa Fe, NM 87505**

Form C-102  
 August 1, 2011  
 Permit 345906

**WELL LOCATION AND ACREAGE DEDICATION PLAT**

1. API Number 30-015-54003	2. Pool Code 97755	3. Pool Name ESPERANZA;BONESPRING
4. Property Code 334557	5. Property Name Tansill Fee	6. Well No. 001
7. OGRID No. 372991	8. Operator Name American Energy Resources LLC	9. Elevation 3083

**10. Surface Location**

UL - Lot D	Section 8	Township 22S	Range 27E	Lot Idn	Feet From 1175	N/S Line N	Feet From 330	E/W Line W	County Eddy
---------------	--------------	-----------------	--------------	---------	-------------------	---------------	------------------	---------------	----------------

**11. Bottom Hole Location If Different From Surface**

UL - Lot	Section	Township	Range	Lot Idn	Feet From	N/S Line	Feet From	E/W Line	County
12. Dedicated Acres 40.00	13. Joint or Infill			14. Consolidation Code			15. Order No.		

**NO ALLOWABLE WILL BE ASSIGNED TO THIS COMPLETION UNTIL ALL INTERESTS HAVE BEEN CONSOLIDATED OR A NON-STANDARD UNIT HAS BEEN APPROVED BY THE DIVISION**

	<b>OPERATOR CERTIFICATION</b>	
	<i>I hereby certify that the information contained herein is true and complete to the best of my knowledge and belief, and that this organization either owns a working interest or unleased mineral interest in the land including the proposed bottom hole location(s) or has a right to drill this well at this location pursuant to a contract with an owner of such a mineral or working interest, or to a voluntary pooling agreement or a compulsory pooling order heretofore entered by the division.</i>	
	E-Signed By:	Jonathan Samaniego
	Title:	Owner
Date:	7/23/2023	
	<b>SURVEYOR CERTIFICATION</b>	
<i>I hereby certify that the well location shown on this plat was plotted from field notes of actual surveys made by me or under my supervision, and that the same is true and correct to the best of my belief.</i>		
Surveyed By:	Chad Harcrow	
Date of Survey:	7/14/2023	
Certificate Number:	17777	



**State of New Mexico**  
**Energy, Minerals and Natural Resources**  
**Oil Conservation Division**  
**1220 S. St Francis Dr.**  
**Santa Fe, NM 87505**

Form C-102  
 August 1, 2011  
 Permit 345906

**WELL LOCATION AND ACREAGE DEDICATION PLAT**

1. API Number 30-015-54003	2. Pool Code 98220	3. Pool Name PURPLE SAGE;WOLFCAMP (GAS)
4. Property Code 334557	5. Property Name Tansill Fee	6. Well No. 001
7. OGRID No. 372991	8. Operator Name American Energy Resources LLC	9. Elevation 3083

**10. Surface Location**

UL - Lot D	Section 8	Township 22S	Range 27E	Lot Idn	Feet From 1175	N/S Line N	Feet From 330	E/W Line W	County Eddy
---------------	--------------	-----------------	--------------	---------	-------------------	---------------	------------------	---------------	----------------

**11. Bottom Hole Location If Different From Surface**

UL - Lot	Section	Township	Range	Lot Idn	Feet From	N/S Line	Feet From	E/W Line	County
12. Dedicated Acres 320.00	13. Joint or Infill			14. Consolidation Code			15. Order No.		

**NO ALLOWABLE WILL BE ASSIGNED TO THIS COMPLETION UNTIL ALL INTERESTS HAVE BEEN CONSOLIDATED OR A NON-STANDARD UNIT HAS BEEN APPROVED BY THE DIVISION**

	<b>OPERATOR CERTIFICATION</b>
	<p><i>I hereby certify that the information contained herein is true and complete to the best of my knowledge and belief, and that this organization either owns a working interest or unleased mineral interest in the land including the proposed bottom hole location(s) or has a right to drill this well at this location pursuant to a contract with an owner of such a mineral or working interest, or to a voluntary pooling agreement or a compulsory pooling order heretofore entered by the division.</i></p>
	<p>E-Signed By: Jonathan Samaniego                  Title: Owner                  Date: 7/23/2023</p>
	<b>SURVEYOR CERTIFICATION</b>
	<p><i>I hereby certify that the well location shown on this plat was plotted from field notes of actual surveys made by me or under my supervision, and that the same is true and correct to the best of my belief.</i></p>
	<p>Surveyed By: Chad Harcrow                  Date of Survey: 7/14/2023                  Certificate Number: 17777</p>



**State of New Mexico**  
**Energy, Minerals and Natural Resources**  
**Oil Conservation Division**  
**1220 S. St Francis Dr.**  
**Santa Fe, NM 87505**

Form C-101  
 August 1, 2011  
 Permit 345905

**District I**  
 1625 N. French Dr., Hobbs, NM 88240  
 Phone:(575) 393-6161 Fax:(575) 393-0720  
**District II**  
 811 S. First St., Artesia, NM 88210  
 Phone:(575) 748-1283 Fax:(575) 748-9720  
**District III**  
 1000 Rio Brazos Rd., Aztec, NM 87410  
 Phone:(505) 334-6178 Fax:(505) 334-6170  
**District IV**  
 1220 S. St Francis Dr., Santa Fe, NM 87505  
 Phone:(505) 476-3470 Fax:(505) 476-3462

**APPLICATION FOR PERMIT TO DRILL, RE-ENTER, DEEPEN, PLUGBACK, OR ADD A ZONE**

1. Operator Name and Address American Energy Resources LLC P.O. BOX 114 Hagerman, NM 88232		2. OGRID Number 372991
4. Property Code 334557		3. API Number 30-015-54000
5. Property Name Tansill Fee		6. Well No. 002

**7. Surface Location**

UL - Lot	Section	Township	Range	Lot Idn	Feet From	N/S Line	Feet From	E/W Line	County
I	8	22S	27E		2160	S	1129	E	Eddy

**8. Proposed Bottom Hole Location**

UL - Lot	Section	Township	Range	Lot Idn	Feet From	N/S Line	Feet From	E/W Line	County
I	8	22S	27E	I	2160	S	1129	E	Eddy

**9. Pool Information**

ESPERANZA;BONESPRING	97755
----------------------	-------

**Additional Well Information**

11. Work Type New Well	12. Well Type OIL	13. Cable/Rotary	14. Lease Type Private	15. Ground Level Elevation 3086
16. Multiple N	17. Proposed Depth 9875	18. Formation Bone Spring	19. Contractor	20. Spud Date 9/1/2023
Depth to Ground water		Distance from nearest fresh water well		Distance to nearest surface water

We will be using a closed-loop system in lieu of lined pits

**21. Proposed Casing and Cement Program**

Type	Hole Size	Casing Size	Casing Weight/ft	Setting Depth	Sacks of Cement	Estimated TOC
Surf	17.5	13.375	48	425	415	0
Int1	12.25	9.625	36	2800	935	0
Prod	7.875	5.5	17	9875	1675	0

**Casing/Cement Program: Additional Comments**

--

**22. Proposed Blowout Prevention Program**

Type	Working Pressure	Test Pressure	Manufacturer
Annular	5000	4000	Schaffer
Double Ram	5000	4000	Schaffer

23. I hereby certify that the information given above is true and complete to the best of my knowledge and belief.  
 I further certify I have complied with 19.15.14.9 (A) NMAC  and/or 19.15.14.9 (B) NMAC , if applicable.

**OIL CONSERVATION DIVISION**

Signature:	Printed Name: Electronically filed by Jonathan Samaniego	Approved By: Ward Rikala
Title: Owner	Email Address: energy.jrs@gmail.com	Title:
Date: 7/23/2023	Phone: 575-499-7330	Approved Date: 7/25/2023
Conditions of Approval Attached		Expiration Date: 7/25/2025

EXHIBIT 4-B



DISTRICT I  
 1825 N. FRENCH DR., HOBBS, NM 88240  
 Phone: (575) 393-6181 Fax: (575) 393-0720

DISTRICT II  
 811 S. FIRST ST., ARTESIA, NM 88210  
 Phone: (575) 748-1283 Fax: (575) 748-9720

DISTRICT III  
 1000 RIO BRAZOS RD., AZTEC, NM 87410  
 Phone: (505) 334-6178 Fax: (505) 334-6170

DISTRICT IV  
 1220 S. ST. FRANCIS DR., SANTA FE, NM 87505  
 Phone: (505) 476-3460 Fax: (505) 476-3462

State of New Mexico  
 Energy, Minerals & Natural Resources Department  
**OIL CONSERVATION DIVISION**  
 1220 SOUTH ST. FRANCIS DR.  
 Santa Fe, New Mexico 87505

Form C-102  
 Revised August 1, 2011  
 Submit one copy to appropriate  
 District Office

AMENDED REPORT

WELL LOCATION AND ACREAGE DEDICATION PLAT

API Number <b>30-015-54000</b>	Pool Code <b>97755</b>	Pool Name <b>Esperanza; Bone Spring</b>
Property Code	Property Name <b>TANSILL FEE</b>	Well Number <b>2</b>
OGRID No. <b>372991</b>	Operator Name <b>AMERICAN ENERGY</b>	Elevation <b>3086.3'</b>

Surface Location

UL or lot No.	Section	Township	Range	Lot Idn	Feet from the	North/South line	Feet from the	East/West line	County
1	8	22-S	27-E		2160	SOUTH	1129	EAST	EDDY

Bottom Hole Location If Different From Surface

UL or lot No.	Section	Township	Range	Lot Idn	Feet from the	North/South line	Feet from the	East/West line	County

Dedicated Acres <b>40.00</b>	Joint or Infill	Consolidation Code	Order No.
---------------------------------	-----------------	--------------------	-----------

NO ALLOWABLE WILL BE ASSIGNED TO THIS COMPLETION UNTIL ALL INTERESTS HAVE BEEN CONSOLIDATED OR A NON-STANDARD UNIT HAS BEEN APPROVED BY THE DIVISION

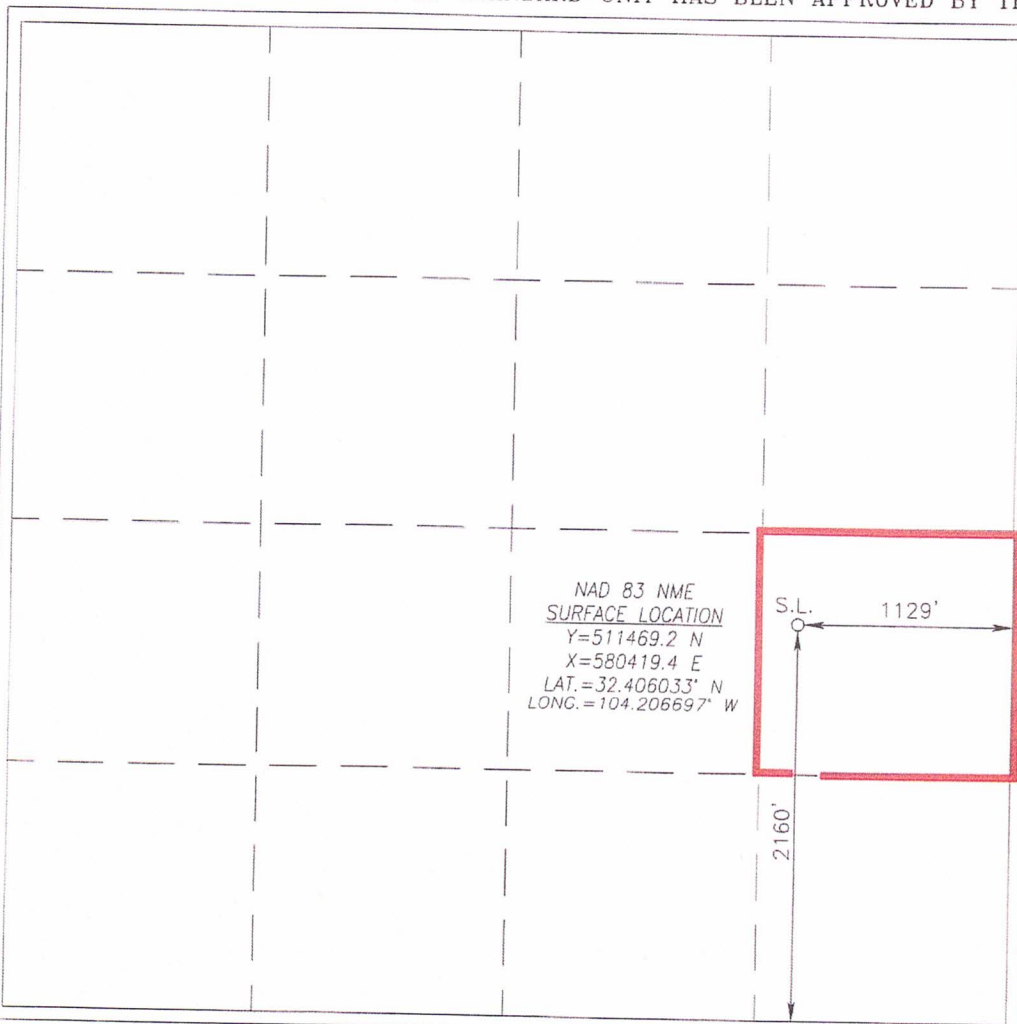

**OPERATOR CERTIFICATION**

I hereby certify that the information herein is true and complete to the best of my knowledge and belief, and that this organization either owns a working interest or unleased mineral interest in the land including the proposed bottom hole location or has a right to drill this well at this location pursuant to a contract with an owner of such mineral or working interest, or to a voluntary pooling agreement or a compulsory pooling order heretofore entered by the division.

*Brian Wood*  
 Signature  
 Date **7-21-23**

**BRIAN WOOD**  
 Printed Name  
 brian@permitswest.com  
 E-mail Address  
 505 466-8120

**SURVEYOR CERTIFICATION**

I hereby certify that the well location shown on this plat was plotted from field notes of actual surveys made by me or under my supervision, and that the same is true and correct to the best of my belief.

**JULY 14, 2023**  
 Date of Survey

Signature & Seal of Professional Surveyor

*Chad Harcrow*  
 Signature  
 Date **7/18/23**

**CHAD L. HARCROW**  
 NEW MEXICO  
 LICENSED PROFESSIONAL SURVEYOR  
 17777

Certificate No. CHAD HARCROW 17777  
 W.O. #23-551 DRAWN BY: WN



Sandlot Area Production Table

Primary API	Lease Name	Well Num	HZ/VT	Completions	Operator Name	Location	Field Name	Oil Cum(MBO)	Gas Cum(MBcf)	Wtr Cum(MBW)	First Prod Date	WFMP Zone	Orientation	Note
30015462360000	LITTLE GIANTS 20 19 WPRM FEDERAL COM	001H	HZ	MEWBOURNE OIL CO	MEWBOURNE OIL CO	225 28E 21M SW	PURPLE SAGE	322	0.91	1037	2021-12-01	WFMP Sd Y	Laydown	
30015462370000	LITTLE GIANTS 20 19 WOLF FEDERAL COM	001H	HZ	MEWBOURNE OIL CO	MEWBOURNE OIL CO	225 28E 21M SW	PURPLE SAGE	322	0.91	1209	2021-12-01	WFMP Sd Y	Laydown	
30015473950000	WATERBOY 27 26 WIDA FEE	001H	HZ	MEWBOURNE OIL CO	MEWBOURNE OIL CO	225 27E 27D	PURPLE SAGE	164	0.48	928	2022-07-01	WFMP Sd Y	Laydown	
30015480970000	CITY SLICKERS 28 29 WIDA FEE	002H	HZ	MEWBOURNE OIL CO	MEWBOURNE OIL CO	225 27E 27D	PURPLE SAGE	214	0.55	794	2022-07-01	WFMP Sd Y	Laydown	
30015480980000	MIGHTY DUCKS 15 16 WPM STATE COM	002H	HZ	MEWBOURNE OIL CO	MEWBOURNE OIL CO	225 27E 15P	PURPLE SAGE	268	0.76	1078	2022-09-01	WFMP Sd Y	Laydown	
30015480990000	MIGHTY DUCKS 15 16 WPM STATE COM	001H	HZ	MEWBOURNE OIL CO	MEWBOURNE OIL CO	225 27E 15P	PURPLE SAGE	315	0.90	955	2022-09-01	WFMP Sd Y	Laydown	
30015499810000	TOMMY BOY 23 24 WIDA FEDERAL COM	001H	HZ	MEWBOURNE OIL CO	MEWBOURNE OIL CO	225 27E 22H NE	PURPLE SAGE	282	0.68	651	2023-01-01	WFMP Sd Y	Laydown	
30015462380000	LITTLE GIANTS 20 19 WDEH FEDERAL COM	001H	HZ	MEWBOURNE OIL CO	MEWBOURNE OIL CO	225 27E 22H NE	PURPLE SAGE	289	0.71	733	2023-01-01	WFMP Sd Y	Laydown	
30015480530000	MIGHTY DUCKS 15 16 WPM STATE COM	003H	HZ	MEWBOURNE OIL CO	MEWBOURNE OIL CO	225 28E 20H NE	PURPLE SAGE	113	0.27	373	2023-02-01	WFMP Sd Y	Laydown	
30015480540000	MIGHTY DUCKS 15 16 WPM STATE COM	001H	HZ	MEWBOURNE OIL CO	MEWBOURNE OIL CO	225 27E 14E SW NW	PURPLE SAGE	107	0.32	420	2023-03-01	WFMP Sd Y	Laydown	
30015501740000	MIGHTY DUCKS 15 16 WPM STATE COM	001H	HZ	MEWBOURNE OIL CO	MEWBOURNE OIL CO	225 27E 14E	PURPLE SAGE	136	0.39	459	2023-03-01	WFMP Sd Y	Laydown	
30015499900000	WATERBOY 27 26 WPRM FEE	001H	HZ	MEWBOURNE OIL CO	MEWBOURNE OIL CO	225 27E 27I	PURPLE SAGE	68	0.17	416	2023-05-01	WFMP Sd Y	Laydown	
30015499910000	WATERBOY 27 26 WPRM FEE	001H	HZ	MEWBOURNE OIL CO	MEWBOURNE OIL CO	225 27E 27E	PURPLE SAGE	109	0.28	496	2023-05-01	WFMP Sd Y	Laydown	
30015499890000	WATERBOY 27 26 WPRM FEE	001H	HZ	MEWBOURNE OIL CO	MEWBOURNE OIL CO	225 27E 27E	PURPLE SAGE	94	0.23	503	2023-05-01	WFMP Sd Y	Laydown	
30015499910000	WATERBOY 27 26 WPRM FEE	001H	HZ	MEWBOURNE OIL CO	MEWBOURNE OIL CO	225 27E 27E	PURPLE SAGE	114	0.28	415	2023-05-01	WFMP Sd Y	Laydown	
30015499970000	CITY SLICKERS 28 29 WIDE FEE	404H	HZ	SPC RESOURCES	SPC RESOURCES	225 27E 5P	PURPLE SAGE	102	0.26	253	2023-04-01	WFMP Sd Y	Laydown	
30015499970000	BARNEY	434H	HZ	CHEVRON	CHEVRON	225 27E 8B	PURPLE SAGE	89	0.49	124	2023-05-01	WFMP Sd Y	Laydown	
30015406600000	MEAD	007	VT	CHESSPEAKE	CHESSPEAKE	225 27E AN	CARLSBAD	8	0.13	1	2023-08-01	WFMP Carb	Laydown	
30015207590000	ESPERANZA	003	VT	OVY	OVY	225 27E 17B	CARLSBAD	3	0.50	1	1973-01-01	WFMP Carb	Vertical	
30015209710000	SANK	001	VT	MARBON ENERGY	MARBON ENERGY	225 27E 16E	CARLSBAD/PURPLE SAGE	8	0.18	1	1996-03-01	WFMP Carb	Vertical	Zone abandoned in 1990, Well P&A'd
30015232070000	CARLSBAD STATE COM	001	VT	DEVON	DEVON	225 27E 16E	CARLSBAD/PURPLE SAGE	7	0.10	0	2003-07-01	WFMP Carb	Vertical	Well hasn't produced since 2008
30015339270000	HENRY 26	002	VT	SANTA FE SUTHER CORP	SANTA FE SUTHER CORP	225 27E 26B	CASS DRAW/PURPLE SAGE	12	0.22	2	2005-10-01	WFMP D	Vertical	Well P&A'd
30015248270000	WENAS	001	VT	MACK	MACK	225 27E 27C	CASS DRAW/PURPLE SAGE	26	0.35	4	2000-04-01	WFMP Sd/A	Vertical	
30015421360000	BURNET FEE	001	VT	MACK	MACK	235-27E 30	1BSS - WFMP	45	0.11	56	2016-03-01	Vertical	Vertical	Comingled 1BSS-WFMP
30015416270000	LAVA FEE	001	VT	MACK	MACK	235-27E 3P	1BSS - WFMP	44	0.13	120	2014-08-01	Vertical	Vertical	Comingled 1BSS-WFMP
30015416270000	CARLSBAD FEE	001	VT	MACK	MACK	235-27E 35P	1BSS - WFMP	45	0.20	176	2014-02-01	Vertical	Vertical	Comingled 1BSS-WFMP
30015409220000	WIND FEE	001	VT	MACK	MACK	235-27E 4G	1BSS - WFMP	45	0.18	406	2013-10-01	Vertical	Vertical	Comingled 1BSS-WFMP
30015421010000	WIND FEE	001	VT	MACK	MACK	235-27E 4L	1BSS - WFMP	41	0.14	118	2014-08-01	Vertical	Vertical	Comingled 1BSS-WFMP
30015409300000	MAMMOTH FEE	001	VT	MACK	MACK	235-27E 4K	1BSS - WFMP	49	0.11	100	2014-10-01	Vertical	Vertical	Comingled 1BSS-WFMP

EXHIBIT 4-C



Carlsbad Upper WFMP Oil Rate vs. Cumulative Production

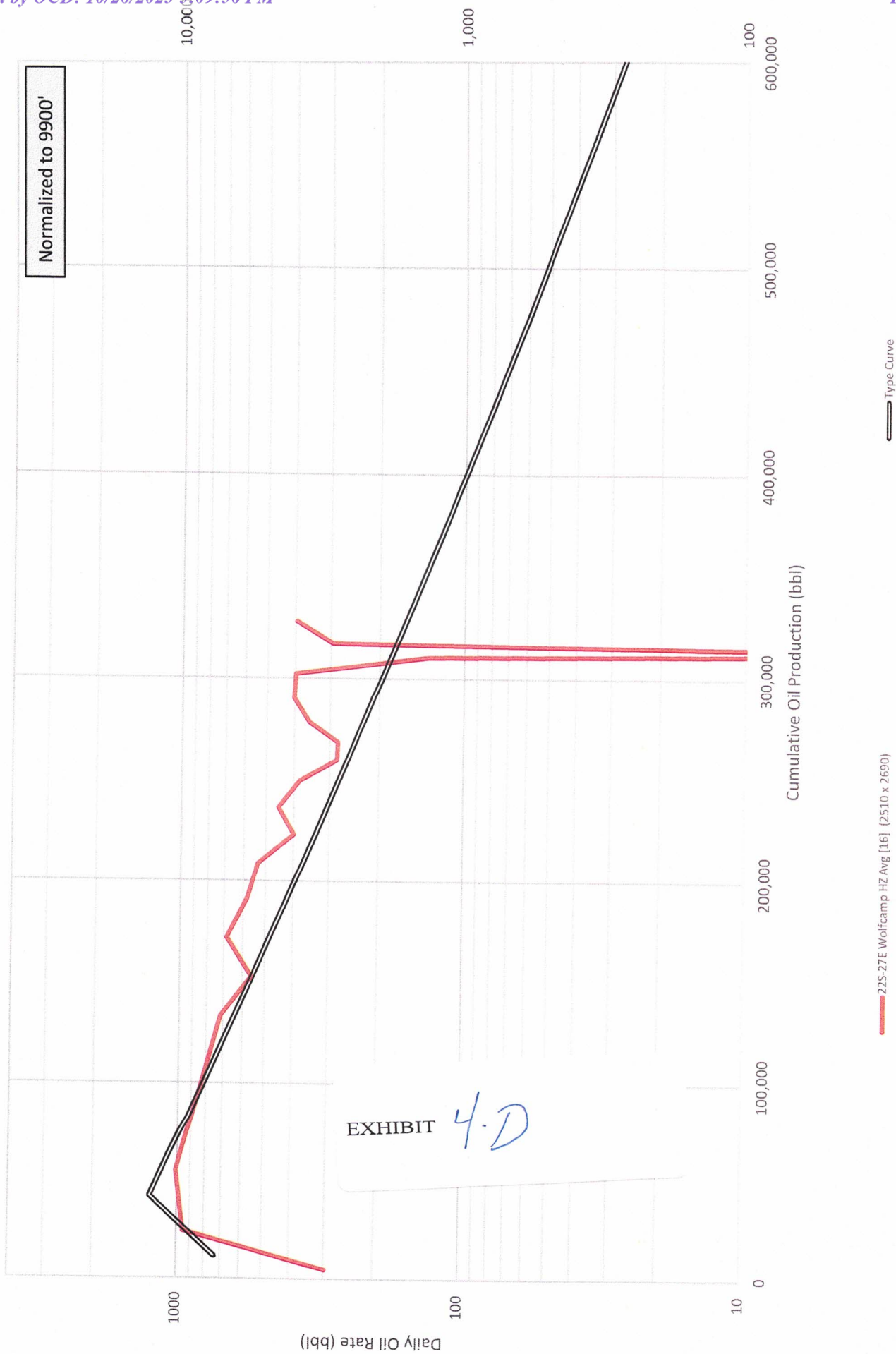

### Carlsbad Upper WFMP Gas Rate vs. Cumulative Production

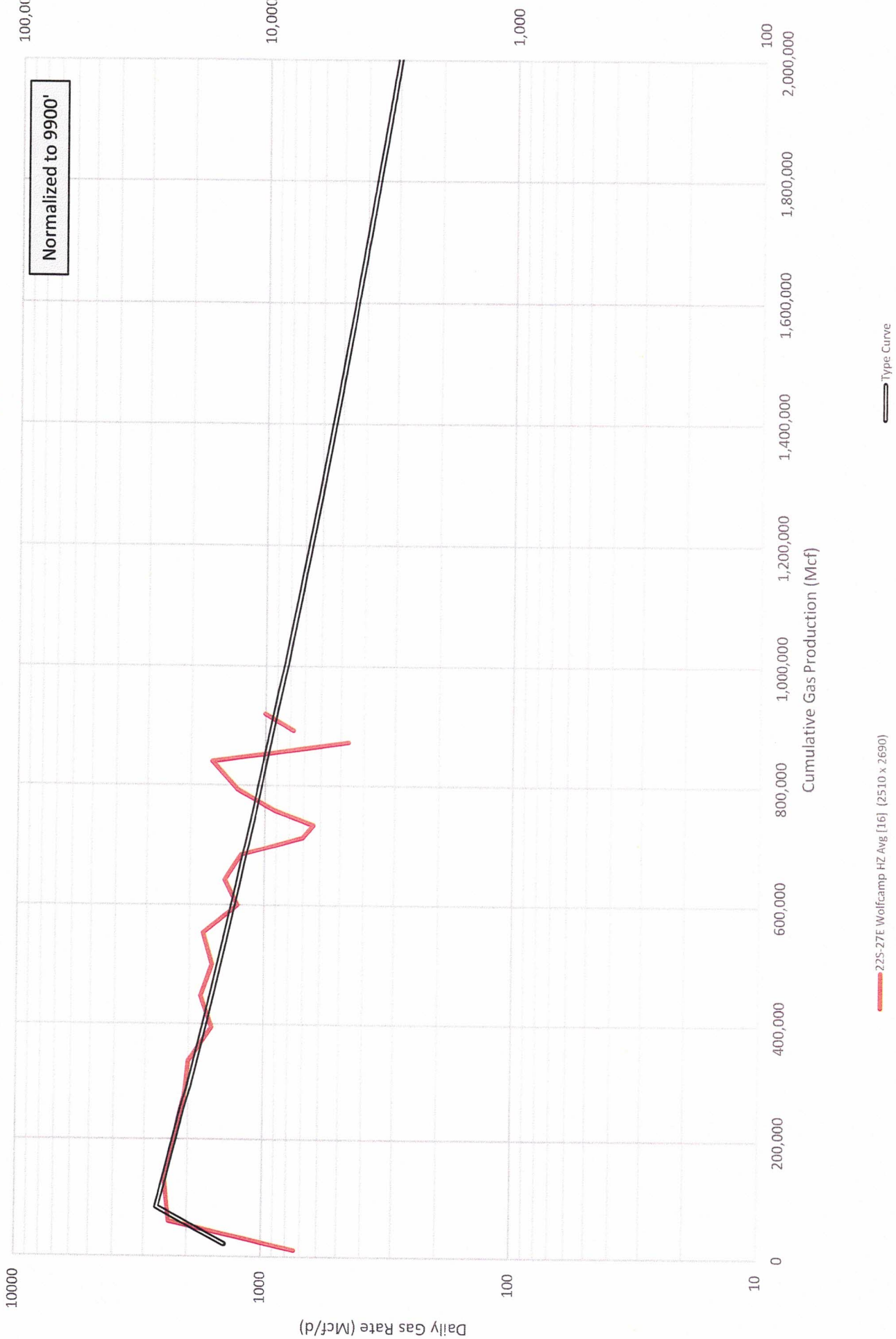



2 Mile Economic Comparison to achieve the same reserves  
 As of 10/2023  
 \$80/bbl & \$2/Mmbtu

Development case	EURs (MBO & BCF)	Well Cost (M\$)	# of wells	ROR	ROI	PW <sub>0</sub> (M\$)	PW <sub>10</sub> (M\$)	PW <sub>25</sub> (M\$)
Horizontal (Wolfcamp only)	725 & 3.8	10,000	1	100%	3.63	26,272	13,587	7,889
Vertical (best case commingled)	55 & 0.4	2,700	13	2%	1.11	3,766	-	-

EXHIBIT

4.5

2 MILE HORIZONTAL WOLFCAMP  
 PUD CARLSBAD UWFMP

DATE : 10/26/2023  
 TIME : 13:55:20  
 DBS FILE : EXPL  
 SETUP FILE : MOC1023

MOC

BFIT RESERVES AND ECONOMICS  
 AS OF DATE: 10/2023

OWNER CODE : 75&NRI

MO-YEAR	GROSS OIL PRODUCTION ---MBBLS---	GROSS GAS PRODUCTION ---MMCF---	NET OIL PRODUCTION ---MBBLS---	NET GAS PRODUCTION ---MMCF---	NET OIL PRICE ---\$/BBL---	NET GAS PRICE ---\$/MCF---	NET OIL SALES ----M\$----	NET GAS SALES ----M\$----	TOTAL NET SALES ----M\$----
12-2023	90.578	208.065	67.933	156.048	80.000	2.510	5434.652	391.654	5826.306
12-2024	165.672	593.140	124.254	444.855	80.000	2.510	9940.335	1116.507	11056.842
12-2025	74.396	349.116	55.797	261.837	80.000	2.510	4463.736	657.166	5120.903
12-2026	49.104	254.448	36.828	190.836	80.000	2.510	2946.232	478.965	3425.197
12-2027	36.878	202.635	27.658	151.977	80.000	2.510	2212.655	381.434	2594.090
12-2028	29.617	169.545	22.213	127.159	80.000	2.510	1777.007	319.146	2096.153
12-2029	24.791	146.421	18.593	109.816	80.000	2.510	1487.442	275.618	1763.060
12-2030	21.344	129.271	16.008	96.953	80.000	2.510	1280.628	243.335	1523.963
12-2031	18.755	116.001	14.067	87.001	80.000	2.510	1125.324	218.356	1343.681
12-2032	16.738	105.402	12.554	79.052	80.000	2.510	1004.308	198.406	1202.714
SUBTOT	527.872	2274.044	395.904	1705.533	80.000	2.510	31672.320	4280.588	35952.912
REMAIN	216.563	1446.589	162.422	1084.942	80.000	2.510	12993.800	2723.012	15716.812
TOTAL	744.435	3720.633	558.326	2790.475	80.000	2.510	44666.120	7003.600	51669.724

MO-YEAR	NET PROD. TAXES ----M\$----	DIRECT OPER EXPENSE ----M\$----	TOTAL EXP.+TAXES ----M\$----	NET OPER. INCOME ----M\$----	NET INVESTMENT ----M\$----	FUTURE NET CASHFLOW ----M\$----	CUMULATIVE CASHFLOW ----M\$----	DISC. CASHFLOW ----M\$----	CUM. DISC. CASHFLOW ----M\$----
12-2023	489.630	1126.863	1616.493	4209.813	10000.000	-5790.187	-5790.187	-5839.946	-5839.946
12-2024	932.178	1475.897	2408.075	8648.765	0.000	8648.766	2858.579	8055.156	2215.210
12-2025	432.853	774.078	1206.931	3913.972	0.000	3913.972	6772.551	3313.942	5529.152
12-2026	289.836	649.135	938.971	2486.226	0.000	2486.226	9258.777	1913.705	7442.857
12-2027	219.658	583.646	803.304	1790.786	0.000	1790.786	11049.563	1253.099	8695.956
12-2028	177.582	512.665	690.247	1405.906	0.000	1405.906	12455.469	894.346	9590.302
12-2029	149.420	394.351	543.772	1219.289	0.000	1219.289	13674.758	705.120	10295.422
12-2030	129.198	352.496	481.694	1042.269	0.000	1042.268	14717.026	547.953	10843.375
12-2031	113.944	273.431	387.375	956.306	0.000	956.306	15673.332	457.054	11300.429
12-2032	102.014	260.636	362.650	840.064	0.000	840.064	16513.396	364.998	11665.427
SUBTOT	3036.312	6403.199	9439.511	26513.398	10000.000	16513.396	16513.396	11665.427	11665.427
REMAIN	1334.138	4624.082	5958.220	9758.592	0.000	9758.593	26271.992	1921.816	13587.243
TOTAL	4370.450	11027.280	15397.731	36271.992	10000.000	26271.988	26271.992	13587.243	13587.243

	GROSS	W. I.	NET		BFIT	P.W. %	BFIT P.W.
	-----	-----	-----		-----	-----	----M\$----
INITIAL INTEREST	1.00000	1.00000	0.75000	BASE DISCOUNT, PCT.	10.00	0.00	26271.992
FINAL INTEREST	1.00000	1.00000	0.75000	RATE OF RETURN, PCT.	100.00	5.00	17794.852
CUM. OIL, MB	0.000			UNDISC. PAYOUT, YRS.	0.92	10.00	13587.243
CUM. GAS, MMCF	0.000			DISC. PAYOUT, YRS.	0.97	15.00	11013.251
REM. OIL, MB	744.435	744.435	558.327	UNDISC. NET/INVESTMENT	3.63	20.00	9227.981
REM. GAS, MMCF	3720.633	3720.633	2790.474	DISC. NET/INVESTMENT	2.36	25.00	7889.302
ULT. OIL, MB	744.435			START DATE OF LIFE	10/2023	30.00	6832.606
ULT. GAS, MMCF	3720.633			LIFE, YRS.	50.3	35.00	5968.141
REVENUE, M\$	68892.960	68892.960	51669.724	GROSS OIL WELLS	1.0	40.00	5242.216
TAXES & EXP., M\$	16854.548	15397.729	15397.729	GROSS GAS WELLS	0.0	60.00	3178.471





**JAMES BRUCE**  
ATTORNEY AT LAW

POST OFFICE BOX 1056  
SANTA FE, NEW MEXICO 87504

369 MONTEZUMA, NO. 213  
SANTA FE, NEW MEXICO 87501

(505) 982-2043 (Phone)  
(505) 660-6612 (Cell)  
(505) 982-2151 (Fax)

[jamesbruc@aol.com](mailto:jamesbruc@aol.com)

July 13, 2023

CERTIFIED MAIL - RETURN RECEIPT REQUESTED

To: Persons on Exhibit A

Ladies and gentlemen:

Enclosed are copies of two applications for compulsory pooling, filed by Mewbourne Oil Company with the Oil Conservation Division, seeking to pool the Wolfcamp formation underlying the following horizontal spacing units:

(iii) Case 23708: the N/2 of Section 9 and the N/2 of Section 8, Township 22 South, Range 27 East, NMPM. The unit will be dedicated to the Sandlot W0AD Fee Well No. 1H and the Sandlot W0HE Fee Well No. 1H; and

(iv) Case 23709: the S/2 of Section 9 and the S/2 of Section 8, Township 22 South, Range 27 East, NMPM. The unit will be dedicated to the Sandlot W0IL Fee Well No. 1H and the Sandlot W0PM Fee Well No. 1H.

These matters are scheduled for hearing at 8:15 a.m. on Thursday, August 3, 2023. During the current circumstances, state buildings are closed to the public and the hearing will be conducted remotely. To view the hearing docket and to determine how to participate in an electronic hearing, go to <https://www.emnrd.nm.gov/ocd/hearing-info/>, or contact Marlene Salvidrez at [Marlene.Salvidrez@emnrd.nm.gov](mailto:Marlene.Salvidrez@emnrd.nm.gov). You are not required to attend this hearing, but as an owner of an interest who may be affected by the applications, you may appear and present testimony. Failure to appear at that time and become a party of record will preclude you from contesting this matter at a later date. A party appearing in a Division case is required by Division Rules to file a Pre-Hearing Statement no later than five business days before the hearing date. This statement may be filed online with the Division at [ocd.hearings@emnrd.nm.gov](mailto:ocd.hearings@emnrd.nm.gov), and should include: The name of the party and his or her attorney; a concise statement of the case; the name(s) of the witness(es) the party will call to testify at the hearing; the approximate time the party will need to present his or her case; and identification of any procedural matters that need to be resolved prior to the hearing. The Pre-Hearing Statement must also be provided to the undersigned.

EXHIBIT 5.A



Very truly yours,

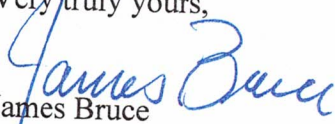

James Bruce

Attorney for Mewbourne Oil Company

EXHIBIT A

Aplomado Management LLC  
3319 Longfield Circle  
Houston, Texas 77063

Bennett Oil and Gas  
PO Box 264  
Midland, Texas 79702

COG Operating LLC  
Concho Oil & Gas, LLC  
One Concho Center  
600 West Illinois Avenue  
Midland, Texas 79701

David J. Sorenson  
PO Box 1453  
Roswell, New Mexico 88202

EOG Resources, Inc.  
Midland Division – Land Department  
P.O. Box 2267  
Midland, Texas 79702

Featherstone Development Corporation  
PO Box 429  
Roswell, New Mexico 88202

Joann Sivley Ruppert Trust  
PO Box 550  
Tesuque, New Mexico 87574

The Karen Roberts Special Needs Trust  
2509 Aspen Street  
Longview, Texas 75605

Mary Carol Green, Trustee  
Lanita C. Williamson Family Living Trust  
5910 N. Central Expressway, Suite 1662  
Dallas, Texas 75206

Magnum Hunter Production, Inc.  
600 N. Marienfeld Street, Suite 600  
Midland, Texas 79701

Marathon Oil Company  
990 Town & Country Blvd.  
Houston, Texas 77024

OXY USA Inc.  
5 Greenway Plaza, Suite 110  
Houston, Texas 77046

Pozo Rico Partners, LTD  
PO Box 2258  
Cleburne, Texas 76033

Red Bird Ventures, Inc.  
15814 Champion Forest Drive, PMB 250  
Spring, Texas 77379

Ruth D. Roberts  
5304 Scout Island Circle  
Austin, Texas 78731

Sharbro Energy LLC  
PO Box 840  
Artesia, New Mexico 88211

Thomas Ray Sivley Trust  
PO Box 830308  
Dallas, Texas 75283

Wadi Petroleum, Inc  
13231 Champion Forest Drive, Suite 401  
Houston, Texas 77069

Warwick-Ares LLC  
6608 N. Western Avenue, Box 417  
Oklahoma City, Oklahoma 73116

Wesley Keith Roberts  
418 Forest Hills Drive  
League City, Texas 77573

Williamson Enterprises  
PO Box 32570  
Santa Fe, New Mexico 87594



**SENDER: COMPLETE THIS SECTION**

Complete items 1, 2, and 3.  
 Print your name and address on the reverse so that we can return the card to you.  
 Attach this card to the back of the mailpiece, or on the front if space permits.

1. Article Addressed to:

Pozo Rico Partners, LTD  
 PO Box 2238  
 Cleburne, Texas 76033

9590 9402 7635 2122 8783 35

2. Article Number (Transit) 7022 1670 0002 1188 2311 (over \$500)

PS Form 3811, July 2020 PSN 7530-02-000-9053

**COMPLETE THIS SECTION ON DELIVERY**

A. Signature  Agent  
 B. Received by (Printed Name)  Addressee  
 C. Date of Delivery

Barney Madhane  
 JUL 20 2023 76033

D. Is delivery address different from item 1?  Yes  No  
 If YES, enter delivery address below:

3. Service Type  
 Priority Mail Express®  
 Adult Signature  
 Adult Signature Restricted Delivery  
 Certified Mail®  
 Collect on Delivery  
 Restricted Delivery  
 Signature Confirmation™  
 Signature Confirmation Restricted Delivery

Domestic Return Receipt

**U.S. Postal Service™**  
**CERTIFIED MAIL® RECEIPT**  
 Domestic Mail Only

For delivery information, visit our website at [www.usps.com](http://www.usps.com)

**OFFICIAL USE**

Certified Mail Fee \$

Extra Services & Fees (check box, add fee as appropriate)  
 Return Receipt (hardcopy) \$  
 Return Receipt (electronic) \$  
 Certified Mail Restricted Delivery \$  
 Adult Signature Required \$  
 Adult Signature Restricted Delivery \$

Postage \$

Total Postage and Fees \$

Sent To Pozo Rico Partners, LTD  
 PO Box 2238  
 Cleburne, Texas 76033

Street and Apt. No., or P.O. Box No.

City, State, ZIP+4®

PS Form 3800, April 2015 PSN 7530-02-000-9047 See Reverse for Instructions

**SENDER: COMPLETE THIS SECTION**

Complete items 1, 2, and 3.  
 Print your name and address on the reverse so that we can return the card to you.  
 Attach this card to the back of the mailpiece, or on the front if space permits.

1. Article Addressed to:

Shadro Energy LLC  
 PO Box 840  
 Artesia, New Mexico 88211

9590 9402 7635 2122 8783 66

2. Article Number (Transit) 7022 1670 0002 1188 2342 (over \$500)

PS Form 3811, July 2020 PSN 7530-02-000-9053

**COMPLETE THIS SECTION ON DELIVERY**

A. Signature  Agent  
 B. Received by (Printed Name)  Addressee  
 C. Date of Delivery

Shadro Energy LLC  
 PO Box 840  
 Artesia, New Mexico 88211

D. Is delivery address different from item 1?  Yes  No  
 If YES, enter delivery address below:

3. Service Type  
 Priority Mail Express®  
 Registered Mail™  
 Adult Signature Restricted Delivery  
 Certified Mail®  
 Certified Mail Restricted Delivery  
 Signature Confirmation™  
 Signature Confirmation Restricted Delivery

Domestic Return Receipt

**U.S. Postal Service™**  
**CERTIFIED MAIL® RECEIPT**  
 Domestic Mail Only

For delivery information, visit our website at [www.usps.com](http://www.usps.com)

**OFFICIAL USE**

Certified Mail Fee \$

Extra Services & Fees (check box, add fee as appropriate)  
 Return Receipt (hardcopy) \$  
 Return Receipt (electronic) \$  
 Certified Mail Restricted Delivery \$  
 Adult Signature Required \$  
 Adult Signature Restricted Delivery \$

Postage \$

Total Postage and Fees \$

Sent To Shadro Energy LLC  
 PO Box 840  
 Artesia, New Mexico 88211

Street and Apt. No., or P.O. Box No.

City, State, ZIP+4®

PS Form 3800, April 2015 PSN 7530-02-000-9047 See Reverse for Instructions



**U.S. Postal Service™  
CERTIFIED MAIL® RECEIPT**  
Domestic Mail Only

For delivery information, visit our website at [www.usps.com](http://www.usps.com)

**OFFICIAL USE**

Certified Mail Fee \$ \_\_\_\_\_

Extra Services & Fees (check box, add fee as appropriate)

Return Receipt (hardcopy) \$ \_\_\_\_\_

Return Receipt (electronic) \$ \_\_\_\_\_

Certified Mail Restricted Delivery \$ \_\_\_\_\_

Adult Signature Required \$ \_\_\_\_\_

Adult Signature Restricted Delivery \$ \_\_\_\_\_

Postage Here \_\_\_\_\_

**Total Postage and Fees** \$ \_\_\_\_\_

Sent To Warwick-Ares LLC  
6608 N. Western Avenue, Box 417  
Oklahoma City, Oklahoma 73116

Street and Apt. No., Oklahoma City, Oklahoma 73116

City, State, ZIP+4® \_\_\_\_\_

PS Form 3800, April 2015 PSN 7530-02-000-9057 See Reverse for Instructions

**SENDER: COMPLETE THIS SECTION**

1. Article Addressed to:

Complete items 1, 2, and 3.  
Print your name and address on the reverse so that we can return the card to you.  
Attach this card to the back of the mailpiece, or on the front if space permits.

Thomas Ray Sivley Trust  
PO Box 830908  
Dallas, Texas 75283

9590 9402 7635 2122 8783 97

Article Number (Transfer from carrier's label)  
7022 1670 0002 1188 2359 (over \$500)

PS Form 3811, July 2020 PSN 7530-02-000-9053

Domestic Return Receipt

**COMPLETE THIS SECTION ON DELIVERY**

A. Signature [Signature]  Agent  Addressee

B. Received by (Printed Name) JUL 24 2023 C. Date of Delivery JUL 24 2023

D. Is delivery address different from item 1?  Yes  No

If YES, enter delivery address below:

JUL 24 2023

3. Service Type

Priority Mail Express®

Registered Mail™

Adult Signature Restricted Delivery

Certified Mail®

Signature Confirmation™

Restricted Delivery

Collect on Delivery

Warwick-Ares LLC  
6608 N. Western Avenue, Box 417  
Oklahoma City, Oklahoma 73116

**U.S. Postal Service™  
CERTIFIED MAIL® RECEIPT**  
Domestic Mail Only

For delivery information, visit our website at [www.usps.com](http://www.usps.com)

**OFFICIAL USE**

Certified Mail Fee \$ \_\_\_\_\_

Extra Services & Fees (check box, add fee as appropriate)

Return Receipt (hardcopy) \$ \_\_\_\_\_

Return Receipt (electronic) \$ \_\_\_\_\_

Certified Mail Restricted Delivery \$ \_\_\_\_\_

Adult Signature Required \$ \_\_\_\_\_

Adult Signature Restricted Delivery \$ \_\_\_\_\_

Postage Here \_\_\_\_\_

**Total Postage and Fees** \$ \_\_\_\_\_

Sent To Thomas Ray Sivley Trust  
PO Box 830908  
Dallas, Texas 75283

Street and Apt. No., or PO Box No.  
City, State, ZIP+4® \_\_\_\_\_

PS Form 3800, April 2015 PSN 7530-02-000-9057 See Reverse for Instructions

**SENDER: COMPLETE THIS SECTION**

1. Article Addressed to:

Complete items 1, 2, and 3.  
Print your name and address on the reverse so that we can return the card to you.  
Attach this card to the back of the mailpiece, or on the front if space permits.

Warwick-Ares LLC  
6608 N. Western Avenue, Box 417  
Oklahoma City, Oklahoma 73116

9590 9402 7635 2122 8783 97

Article Number (Transfer from carrier's label)  
7022 1670 0002 1188 2380 (over \$500)

PS Form 3811, July 2020 PSN 7530-02-000-9053

Domestic Return Receipt

**COMPLETE THIS SECTION ON DELIVERY**

A. Signature [Signature]  Agent  Addressee

B. Received by (Printed Name) Wus ty Sheekherd C. Date of Delivery \_\_\_\_\_

D. Is delivery address different from item 1?  Yes  No

If YES, enter delivery address below:

3. Service Type

Priority Mail Express®

Registered Mail™

Adult Signature Restricted Delivery

Certified Mail®

Signature Confirmation™

Restricted Delivery

Collect on Delivery



**U.S. Postal Service™**  
**CERTIFIED MAIL® RECEIPT**  
*Domestic Mail Only*

For delivery information, visit our website at [www.usps.com](http://www.usps.com)

**OFFICIAL USE**

Certified Mail Fee \$ \_\_\_\_\_

Extra Services & Fees (check box, add fee as appropriate)

Return Receipt (hardcopy) \$ \_\_\_\_\_

Return Receipt (electronic) \$ \_\_\_\_\_

Certified Mail Restricted Delivery \$ \_\_\_\_\_

Adult Signature Required \$ \_\_\_\_\_

Adult Signature Restricted Delivery \$ \_\_\_\_\_

Postage \$ \_\_\_\_\_

Total Postage and Fees \$ \_\_\_\_\_

Sent To OXY USA Inc.  
5 Greenway Plaza, Suite 110  
Houston, Texas 77046

Street and Apt. No., or P.O. Box No. \_\_\_\_\_

City, State, ZIP+4® \_\_\_\_\_

PS Form 3800, April 2015 PSN 7530-02-000-9053 See Reverse for Instructions

7022 1670 0002 1188 2397

**COMPLETE THIS SECTION ON DELIVERY**

**A. Signature**  
 Agent  
 Addressee  
Wesley Keith Roberts

**B. Received by (Printed Name)**  
Wesley Roberts

**C. Date of Delivery**  
8/8/23

**D. Is delivery address different from item 1?  Yes  No**  
If YES, enter delivery address below:

**3. Service Type**  
 Priority Mail Express®  
 Registered Mail™  
 Registered Mail Restricted Delivery  
 Certified Mail®  
 Signature Confirmation™  
 Signature Confirmation Restricted Delivery  
 Collect on Delivery  
 Restricted Delivery  
 Return Receipt Delivery

Article Addressed to:  
1. Article Addressed to:  
Wesley Keith Roberts  
418 Forest Hills Drive  
League City, Texas 77573

2. Article 7022 1670 0002 1188 2397 (over \$500)

PS Form 3811, July 2020 PSN 7530-02-000-9053



Domestic Return Receipt

M SL

**U.S. Postal Service™**  
**CERTIFIED MAIL® RECEIPT**  
*Domestic Mail Only*

For delivery information, visit our website at [www.usps.com](http://www.usps.com)

**OFFICIAL USE**

Certified Mail Fee \$ \_\_\_\_\_

Extra Services & Fees (check box, add fee as appropriate)

Return Receipt (hardcopy) \$ \_\_\_\_\_

Return Receipt (electronic) \$ \_\_\_\_\_

Certified Mail Restricted Delivery \$ \_\_\_\_\_

Adult Signature Required \$ \_\_\_\_\_

Adult Signature Restricted Delivery \$ \_\_\_\_\_

Postage \$ \_\_\_\_\_

Total Postage and Fees \$ \_\_\_\_\_

Sent To Wesley Keith Roberts  
418 Forest Hills Drive  
League City, Texas 77573

Street and Apt. No., or P.O. Box No. \_\_\_\_\_

City, State, ZIP+4® \_\_\_\_\_

PS Form 3800, April 2015 PSN 7530-02-000-9053 See Reverse for Instructions

7022 1670 0002 1188 2397

**COMPLETE THIS SECTION ON DELIVERY**

**A. Signature**  
 Agent  
 Addressee  
[Signature]

**B. Received by (Printed Name)**  
[Signature]

**C. Date of Delivery**  
7/26/23

**D. Is delivery address different from item 1?  Yes  No**  
If YES, enter delivery address below:

**3. Service Type**  
 Priority Mail Express®  
 Registered Mail™  
 Registered Mail Restricted Delivery  
 Certified Mail®  
 Signature Confirmation™  
 Signature Confirmation Restricted Delivery  
 Collect on Delivery  
 Collect on Delivery Restricted Delivery  
 Return Receipt Delivery

Article Addressed to:  
1. Article Addressed to:  
OXY USA Inc.  
5 Greenway Plaza, Suite 110  
Houston, Texas 77046

2. Article 7022 1670 0002 1188 2304

PS Form 3811, July 2020 PSN 7530-02-000-9053

M SL

Domestic Return Receipt



**SENDER: COMPLETE THIS SECTION**

Complete items 1, 2, and 3.  
 Print your name and address on the reverse so that we can return the card to you.  
 Attach this card to the back of the mailpiece, or on the front if space permits.

1. Article Addressed to:

Marathon Oil Company  
 990 Town & Country Blvd.  
 Houston, Texas 77024

2. Article Number (Minimum 4 digits)

7022 1670 0002 1188

PS Form 3811, July 2020 PSN 7530-02-000-9053

**COMPLETE THIS SECTION ON DELIVERY**

A. Signature  Agent  
 Addressee

B. Received by (Printed Name) M. Brockie C. Date of Delivery JUL 27 2023

D. Is delivery address different from item 1?  Yes  
 If YES, enter delivery address below:  No

3. Service Type  
 Priority Mail Express®  
 Registered Mail™  
 Adult Signature Restricted Delivery  
 Certified Mail®  
 Signature Confirmation™  
 Collect on Delivery Restricted Delivery

Insured Mail Restricted Delivery (over \$500) M 5 L

Domestic Return Receipt

**U.S. Postal Service™ CERTIFIED MAIL® RECEIPT**  
 Domestic Mail Only

For delivery information, visit our website at [www.usps.com](http://www.usps.com)

**OFFICIAL USE**

Certified Mail Fee \$  
 Extra Services & Fees (check box, add fee as appropriate)  
 Return Receipt (hardcopy) \$  
 Return Receipt (electronic) \$  
 Certified Mail Restricted Delivery \$  
 Adult Signature Required \$  
 Adult Signature Restricted Delivery \$  
 Postage \$  
 Total Postage and Fees \$  
 Sent To Marathon Oil Company  
 990 Town & Country Blvd.  
 Houston, Texas 77024  
 Street and Apt. No., or P.O. Box  
 City, State, ZIP+4®

PS Form 3800, April 2015 PSN 7530-02-000-9047 See Reverse for Instructions

**U.S. Postal Service™ CERTIFIED MAIL® RECEIPT**  
 Domestic Mail Only

For delivery information, visit our website at [www.usps.com](http://www.usps.com)

**OFFICIAL USE**

Certified Mail Fee \$  
 Extra Services & Fees (check box, add fee as appropriate)  
 Return Receipt (hardcopy) \$  
 Return Receipt (electronic) \$  
 Certified Mail Restricted Delivery \$  
 Adult Signature Required \$  
 Adult Signature Restricted Delivery \$  
 Postage \$  
 Total Postage and Fees \$  
 Sent To Mary Carol Green, Trustee  
 Lanita C. Williamson Family Living Trust  
 5910 N. Central Expressway, Suite 1662  
 Dallas, Texas 75206  
 Street and Apt. No., P.O. Box, or F.D.C. No.  
 City, State, ZIP+4®

PS Form 3800, April 2015 PSN 7530-02-000-9047 See Reverse for Instructions

**SENDER: COMPLETE THIS SECTION**

Complete items 1, 2, and 3.  
 Print your name and address on the reverse so that we can return the card to you.  
 Attach this card to the back of the mailpiece, or on the front if space permits.

1. Article Addressed to:

Mary Carol Green, Trustee  
 Lanita C. Williamson Family Living Trust  
 5910 N. Central Expressway, Suite 1662  
 Dallas, Texas 75206

2. Article Number (Minimum 4 digits)

7022 1670 0002 1188

PS Form 3811, July 2020 PSN 7530-02-000-9053

**COMPLETE THIS SECTION ON DELIVERY**

A. Signature  Agent  
 Addressee

B. Received by (Printed Name) Linda Brockie C. Date of Delivery JUL 27 2023

D. Is delivery address different from item 1?  Yes  
 If YES, enter delivery address below:  No

3. Service Type  
 Priority Mail Express®  
 Registered Mail™  
 Adult Signature Restricted Delivery  
 Certified Mail®  
 Signature Confirmation™  
 Collect on Delivery Restricted Delivery

Insured Mail Restricted Delivery (over \$500) M 5 L

Domestic Return Receipt



**U.S. Postal Service™  
CERTIFIED MAIL® RECEIPT**  
Domestic Mail Only

For delivery information, visit our website at [www.usps.com](http://www.usps.com)

**OFFICIAL USE**

Certified Mail Fee \$

Extra Services & Fees (check box, add fee as appropriate)

Return Receipt (hardcopy) \$

Return Receipt (electronic) \$

Certified Mail Restricted Delivery \$

Adult Signature Required \$

Adult Signature Restricted Delivery \$

Postage \$

Total Postage and Fees \$

Sent To Joann Sivley Ruppert, Trust  
PO Box 550  
Tesque, New Mexico 87574

Street and Apt. No., or PO Box No.

City, State, ZIP+4®

PS Form 3800, April 2015 PSN 7530-02-000-9057 See Reverse for Instructions

0522 8877 2000 0297 2202

**COMPLETE THIS SECTION ON DELIVERY**

A. Signature  Agent  Addressee

B. Received by (Printed Name) M J L

C. Date of Delivery 7/24/23

D. Is delivery address different from item 1?  Yes  No  
If YES, enter delivery address below:

1. Article Addressed to:

**3. Service Type**

Priority Mail Express®

Adult Signature

Registered Mail™

Registered Mail Restricted Delivery

Certified Mail®

Certified Mail Restricted Delivery

Signature Confirmation™

Signature Confirmation Restricted Delivery

2. Article # 7022 1670 0002 1188 2267

PS Form 3811, July 2020 PSN 7530-02-000-9053

**U.S. Postal Service™  
CERTIFIED MAIL® RECEIPT**  
Domestic Mail Only

For delivery information, visit our website at [www.usps.com](http://www.usps.com)

**OFFICIAL USE**

Certified Mail Fee \$

Extra Services & Fees (check box, add fee as appropriate)

Return Receipt (hardcopy) \$

Return Receipt (electronic) \$

Certified Mail Restricted Delivery \$

Adult Signature Required \$

Adult Signature Restricted Delivery \$

Postage \$

Total Postage and Fees \$

Sent To Joann Sivley Ruppert, Trust  
PO Box 550  
Tesque, New Mexico 87574

Street and Apt. No., or PO Box No.

City, State, ZIP+4®

PS Form 3800, April 2015 PSN 7530-02-000-9057 See Reverse for Instructions

0522 8877 2000 0297 2202

**COMPLETE THIS SECTION ON DELIVERY**

A. Signature  Agent  Addressee

B. Received by (Printed Name) M J L

C. Date of Delivery 7/24/23

D. Is delivery address different from item 1?  Yes  No  
If YES, enter delivery address below:

1. Article Addressed to:

**3. Service Type**

Priority Mail Express®

Adult Signature

Registered Mail™

Registered Mail Restricted Delivery

Certified Mail®

Certified Mail Restricted Delivery

Signature Confirmation™

Signature Confirmation Restricted Delivery

2. Article # 7022 1670 0002 1188 2250

PS Form 3811, July 2020 PSN 7530-02-000-9053

0522 8877 2000 0297 2202



**SENDER: COMPLETE THIS SECTION**

- Complete items 1, 2, and 3.
- Print your name and address on the reverse so that we can return the card to you.
- Attach this card to the back of the mailpiece, or on the front if space permits.

1. Article Addressed to:

Featherstone Development Corporation  
PO Box 429  
Roswell, New Mexico 88202

9590 9402 7635 2122 8782 67

7022 1670 0002 1188 2243 (over \$500)

PS Form 3811, July 2020 PSN 7530-02-000-9053

**COMPLETE THIS SECTION ON DELIVERY**

A. Signature  Agent  
 B. Received by (Printed Name)  Addressee  
 C. Date of Delivery 7-21-23  
 D. Is delivery address different from item 1?  Yes  No  
 If YES, enter delivery address below:

ROSWELL, NM 88201

3. Service Type  Priority Mail Express®  
 Registered Mail™  
 Registered Mail Restricted Delivery  
 Certified Mail®  
 Signature Confirmation™  
 Signature Confirmation Restricted Delivery  
 Collect on Delivery Restricted Delivery

2. Article Addressed to: (over \$500)

7022 1670 0002 1188 2243 (over \$500)

PS Form 3811, July 2020 PSN 7530-02-000-9053

Domestic Return Receipt

9590 9402 7635 2122 8782 67

**U.S. Postal Service™**  
**CERTIFIED MAIL® RECEIPT**  
 Domestic Mail Only

For delivery information, visit our website at [www.usps.com](http://www.usps.com)®

**OFFICIAL USE**

Certified Mail Fee \$ \_\_\_\_\_  
 Extra Services & Fees (check box, add fee as appropriate)  
 Return Receipt (hardcopy) \$ \_\_\_\_\_  
 Return Receipt (electronic) \$ \_\_\_\_\_  
 Certified Mail Restricted Delivery \$ \_\_\_\_\_  
 Adult Signature Required \$ \_\_\_\_\_  
 Adult Signature Restricted Delivery \$ \_\_\_\_\_  
 Postage \$ \_\_\_\_\_

Total Postage and Fees \$ \_\_\_\_\_

Sent To EOG Resources, Inc.  
 Midland Division - Land Department  
 P.O. Box 2267  
 Midland, Texas 79702

Street and Apt. No., or POI \_\_\_\_\_  
 City, State, ZIP+4® \_\_\_\_\_

PS Form 3800, April 2015 PSN 7530-02-000-9047 See Reverse for Instructions

**SENDER: COMPLETE THIS SECTION**

- Complete items 1, 2, and 3.
- Print your name and address on the reverse so that we can return the card to you.
- Attach this card to the back of the mailpiece, or on the front if space permits.

1. Article Addressed to:

EOG Resources, Inc.  
Midland Division - Land Department  
P.O. Box 2267  
Midland, Texas 79702

9590 9402 7635 2122 8782 50

7022 1670 0002 1188 2236 (over \$500)

PS Form 3811, July 2020 PSN 7530-02-000-9053

**COMPLETE THIS SECTION ON DELIVERY**

A. Signature  Agent  
 B. Received by (Printed Name)  Addressee  
 C. Date of Delivery 7-20  
 D. Is delivery address different from item 1?  Yes  No  
 If YES, enter delivery address below:

3. Service Type  Priority Mail Express®  
 Registered Mail™  
 Registered Mail Restricted Delivery  
 Certified Mail®  
 Signature Confirmation™  
 Signature Confirmation Restricted Delivery  
 Collect on Delivery Restricted Delivery

2. Article Addressed to: (over \$500)

7022 1670 0002 1188 2236 (over \$500)

PS Form 3811, July 2020 PSN 7530-02-000-9053

Domestic Return Receipt

9590 9402 7635 2122 8782 67

**U.S. Postal Service™**  
**CERTIFIED MAIL® RECEIPT**  
 Domestic Mail Only

For delivery information, visit our website at [www.usps.com](http://www.usps.com)®

**OFFICIAL USE**

Certified Mail Fee \$ \_\_\_\_\_  
 Extra Services & Fees (check box, add fee as appropriate)  
 Return Receipt (hardcopy) \$ \_\_\_\_\_  
 Return Receipt (electronic) \$ \_\_\_\_\_  
 Certified Mail Restricted Delivery \$ \_\_\_\_\_  
 Adult Signature Required \$ \_\_\_\_\_  
 Adult Signature Restricted Delivery \$ \_\_\_\_\_  
 Postage \$ \_\_\_\_\_

Total Postage and Fees \$ \_\_\_\_\_

Sent To Featherstone Development Corporation  
 PO Box 429  
 Roswell, New Mexico 88202

Street and Apt. No., or POI \_\_\_\_\_  
 City, State, ZIP+4® \_\_\_\_\_

PS Form 3800, April 2015 PSN 7530-02-000-9047 See Reverse for Instructions



**SENDER: COMPLETE THIS SECTION**

Complete items 1, 2, and 3.  
 Print your name and address on the reverse so that we can return the card to you.  
 Attach this card to the back of the mailpiece, or on the front if space permits.

1. Article Addressed to:

David J. Sorenson  
 PO Box 1453  
 Roswell, New Mexico 88202

2. Article Number (Transfer from service label)  
 7022 1670 0002 1188 2229

3. Service Type  
 Adult Signature  
 Adult Signature Restricted Delivery  
 Certified Mail®  
 Signature Confirmation™  
 Signature Confirmation Restricted Delivery

4. Is delivery address different from item 1?  Yes  No  
 If YES, enter delivery address below:

COG Operating LLC  
 Concho Oil & Gas, LLC  
 One Concho Center  
 600 West Illinois Avenue  
 Midland, Texas 79701

PS Form 3811, July 2020 PSN 7530-02-000-9053

**U.S. Postal Service™  
 CERTIFIED MAIL® RECEIPT**  
 Domestic Mail Only

For delivery information, visit our website at [www.usps.com](http://www.usps.com)

**OFFICIAL USE**

Certified Mail Fee \$  
 Extra Services & Fees (check box, add fee as appropriate)  
 Return Receipt (hardcopy) \$  
 Return Receipt (electronic) \$  
 Certified Mail Restricted Delivery \$  
 Adult Signature Required \$  
 Adult Signature Restricted Delivery \$  
 Postage \$

Total Postage and Fees \$

Sent To \$

Street and Apt. No., or PO Box  
 City, State, ZIP+4®

PS Form 3800, April 2016 PSN 7530-02-000-9047 See Reverse for Instructions

**SENDER: COMPLETE THIS SECTION**

Complete items 1, 2, and 3.  
 Print your name and address on the reverse so that we can return the card to you.  
 Attach this card to the back of the mailpiece, or on the front if space permits.

1. Article Addressed to:

COG Operating LLC  
 Concho Oil & Gas, LLC  
 One Concho Center  
 600 West Illinois Avenue  
 Midland, Texas 79701

2. Article Number (Transfer from service label)  
 7022 1670 0002 1188 2212

3. Service Type  
 Priority Mail Express®  
 Adult Signature  
 Adult Signature Restricted Delivery  
 Certified Mail®  
 Signature Confirmation™  
 Signature Confirmation Restricted Delivery

4. Is delivery address different from item 1?  Yes  No  
 If YES, enter delivery address below:

PS Form 3811, July 2020 PSN 7530-02-000-9053

**COMPLETE THIS SECTION ON DELIVERY**

A. Signature  Agent  Addressee

B. Received by (Printed Name)  
 DANESE KERRY 7/21/23

C. Date of Delivery 7/21/23

D. Is delivery address different from item 1?  Yes  No  
 If YES, enter delivery address below:

PS Form 3800, April 2016 PSN 7530-02-000-9047

**U.S. Postal Service™  
 CERTIFIED MAIL® RECEIPT**  
 Domestic Mail Only

For delivery information, visit our website at [www.usps.com](http://www.usps.com)

**OFFICIAL USE**

Certified Mail Fee \$  
 Extra Services & Fees (check box, add fee as appropriate)  
 Return Receipt (hardcopy) \$  
 Return Receipt (electronic) \$  
 Certified Mail Restricted Delivery \$  
 Adult Signature Required \$  
 Adult Signature Restricted Delivery \$  
 Postage \$

Total Postage and Fees \$

Sent To \$

Street and Apt. No., or PO Box  
 City, State, ZIP+4®

PS Form 3800, April 2016 PSN 7530-02-000-9047 See Reverse for Instructions

**COMPLETE THIS SECTION ON DELIVERY**

A. Signature  Agent  Addressee

B. Received by (Printed Name)  
 DANESE KERRY 7/21/23

C. Date of Delivery 7/21/23

D. Is delivery address different from item 1?  Yes  No  
 If YES, enter delivery address below:

PS Form 3800, April 2016 PSN 7530-02-000-9047



SENDER: COMPLETE THIS SECTION

- Complete items 1, 2, and 3.
- Print your name and address on the reverse so that we can return the card to you.
- Attach this card to the back of the mailpiece, or on the front if space permits.

1. Article Addressed to:

Bennett Oil and Gas  
PO Box 264  
Midland, Texas 79702



9590 9402 7635 2122 8782 29

2. Article Number (Transfer from service label)

7022 1670 0002 1188 2205

PS Form 3811, July 2020 PSN 7530-02-000-9063

COMPLETE THIS SECTION ON DELIVERY

A. Signature  Agent  
 Addressee  
 B. Received by (Printed Name) John Bennett  
 C. Date of Delivery 8/2/23  
 D. Is delivery address different from item 1?  Yes  No  
 If YES, enter delivery address below:

3. Service Type
- Adult Signature
  - Adult Signature Restricted Delivery
  - Certified Mail®
  - Certified Mail Restricted Delivery
  - Collect on Delivery
  - Collect on Delivery Restricted Delivery
  - Priority Mail Express®
  - Registered Mail™
  - Registered Mail Restricted Delivery
  - Signature Confirmation™
  - Signature Confirmation Restricted Delivery

MSL Domestic Return Receipt

U.S. Postal Service™  
**CERTIFIED MAIL® RECEIPT**  
 Domestic Mail Only

For delivery information, visit our website at [www.usps.com](http://www.usps.com)

OFFICIAL USE

Certified Mail Fee	\$	
Extra Services & Fees (check box, add fee as appropriate)		
<input type="checkbox"/> Return Receipt (hardcopy)	\$	
<input type="checkbox"/> Return Receipt (electronic)	\$	
<input type="checkbox"/> Certified Mail Restricted Delivery	\$	
<input type="checkbox"/> Adult Signature Required	\$	
<input type="checkbox"/> Adult Signature Restricted Delivery	\$	
Postage	\$	
<b>Total Postage and Fees</b>	\$	
Sent To	Bennett Oil and Gas PO Box 264 Midland, Texas 79702	
Street and Apt. No., or PO Box		
City, State, ZIP+4®		
PS Form 3800, April 2015 PSN 7530-0200-9047 See Reverse for Instructions		

Postmark Here

7022 1670 0002 1188 2205



7022 1670 0002 1188 2199

**U.S. Postal Service™**  
**CERTIFIED MAIL® RECEIPT**  
*Domestic Mail Only*

For delivery information, visit our website at [www.usps.com](http://www.usps.com)®

**OFFICIAL USE**

Certified Mail Fee \$	Postmark Here
Extra Services & Fees (check box, add fee as appropriate)	
<input type="checkbox"/> Return Receipt (hardcopy) \$	
<input type="checkbox"/> Return Receipt (electronic) \$	
<input type="checkbox"/> Certified Mail Restricted Delivery \$	
<input type="checkbox"/> Adult Signature Required \$	
<input type="checkbox"/> Adult Signature Restricted Delivery \$	
Postage \$	
Total Postage and Fees \$	
Sent To Aplomado Management LLC 3319 Longfield Circle Houston, Texas 77063	
Street and Apt. No., or P.O. Box No.	
City, State, ZIP+4®	

PS Form 3800, April 2015 PSN 7530-02-000-9047 See Reverse for Instructions

7022 1670 0002 1188 2378

**U.S. Postal Service™**  
**CERTIFIED MAIL® RECEIPT**  
*Domestic Mail Only*

For delivery information, visit our website at [www.usps.com](http://www.usps.com)®

**OFFICIAL USE**

Certified Mail Fee \$	Postmark Here
Extra Services & Fees (check box, add fee as appropriate)	
<input type="checkbox"/> Return Receipt (hardcopy) \$	
<input type="checkbox"/> Return Receipt (electronic) \$	
<input type="checkbox"/> Certified Mail Restricted Delivery \$	
<input type="checkbox"/> Adult Signature Required \$	
<input type="checkbox"/> Adult Signature Restricted Delivery \$	
Postage \$	
Total Postage and Fees \$	
Sent To Wadi Petroleum, Inc 13231 Champion Forest Drive, Suite 401 Houston, Texas 77069	
Street and Apt. No., or P.O. Box No.	
City, State, ZIP+4®	

PS Form 3800, April 2015 PSN 7530-02-000-9047 See Reverse for Instructions

7022 1670 0002 1188 2328

**U.S. Postal Service™**  
**CERTIFIED MAIL® RECEIPT**  
*Domestic Mail Only*

For delivery information, visit our website at [www.usps.com](http://www.usps.com)®

**OFFICIAL USE**

Certified Mail Fee \$	Postmark Here
Extra Services & Fees (check box, add fee as appropriate)	
<input type="checkbox"/> Return Receipt (hardcopy) \$	
<input type="checkbox"/> Return Receipt (electronic) \$	
<input type="checkbox"/> Certified Mail Restricted Delivery \$	
<input type="checkbox"/> Adult Signature Required \$	
<input type="checkbox"/> Adult Signature Restricted Delivery \$	
Postage \$	
Total Postage and Fees \$	
Sent To Red Bird Ventures, Inc. 15814 Champion Forest Drive, PMB 250 Spring, Texas 77379	
Street and Apt. No., or P.O. Box No.	
City, State, ZIP+4®	

PS Form 3800, April 2015 PSN 7530-02-000-9047 See Reverse for Instructions



Mr. James Bruce  
P.O. Box 1056  
Santa Fe, NM 87504

PLACE STICKER AT TOP OF ENVELOPE TO THE RIGHT  
OF THE RETURN ADDRESS. FOLD AT DOTTED LINE.

**CERTIFIED MAIL®**

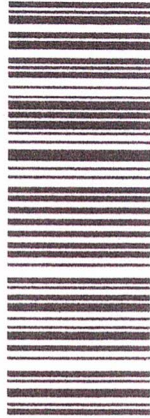

7022 1670 0002 1188 2335

U.S. Postal Service™  
**CERTIFIED MAIL® RECEIPT**  
Domestic Mail Only

For delivery information, visit our website at [www.usps.com](http://www.usps.com)®

**OFFICIAL USE**

Certified Mail Fee \$

Extra Services & Fees (check box, add fee as appropriate)

- Return Receipt (hardcopy) \$
- Return Receipt (electronic) \$
- Certified Mail Restricted Delivery \$
- Adult Signature Required \$
- Adult Signature Restricted Delivery \$

Postage \$

Postmark  
Here

7504>1056  
UTF

Total Postage and Fees \$

Sent To Ruth D. Roberts  
5304 Scout Island Circle  
Street and Apt. No., or PO Austin, Texas 78731

City, State, ZIP+4®

PS Form 3800, April 2015, PSN 7530-02-000-9007 See Reverse for Instructions

stamps  
S9089  
\$8.77  
US POSTAGE  
FIRST-CLASS  
062513292292  
87501  
000137866

Ruth D. Roberts  
5304 Scout Island Circle  
Austin, Texas 78731

7022 1670 0002 1188 2335



S908 12  
 32570  
 \$8.77  
 US POSTAGE  
 FIRST CLASS  
 0625-1329/292  
 87501  
 000131889

Williamson Enterprises  
 PO Box 32570  
 Santa Fe, New Mexico

PLACE STICKER AT TOP OF ENVELOPE TO THE RIGHT OF THE RETURN ADDRESS. FOLD AT DOTTED LINE.  
**CERTIFIED MAIL®**



7022 1670 0002 1188 2366

VAC  
 87504-1056

Mr. James Bruce  
 P.O. Box 1056  
 Santa Fe, NM 87504



RTS

U.S. Postal Service™  
**CERTIFIED MAIL® RECEIPT**  
 Domestic Mail Only

For delivery information, visit our website at [www.usps.com](http://www.usps.com)®.

**OFFICIAL USE**

Certified Mail Fee \$  
 Extra Services & Fees (check box, add fee as appropriate)  
 Return Receipt (hardcopy) \$  
 Return Receipt (electronic) \$  
 Certified Mail Restricted Delivery \$  
 Adult Signature Required \$  
 Adult Signature Restricted Delivery \$  
 Postage \$

Postmark  
 Here

**Total Postage and Fees** \$  
 Sent To Williamson Enterprises  
 PO Box 32570  
 Santa Fe, New Mexico 87504  
 Street and Apt. No., or PO Box No.  
 City, State, ZIP+4®

PS Form 3800, April 2015 PSN 7530-02-000-9007 See Reverse for instructions

7022 1670 0002 1188 2366

**JAMES BRUCE**  
ATTORNEY AT LAW

POST OFFICE BOX 1056  
SANTA FE, NEW MEXICO 87504

369 MONTEZUMA, NO. 213  
SANTA FE, NEW MEXICO 87501

(505) 982-2043 (Phone)  
(505) 660-6612 (Cell)  
(505) 982-2151 (Fax)

[jamesbruc@aol.com](mailto:jamesbruc@aol.com)

August 17, 2023

CERTIFIED MAIL - RETURN RECEIPT REQUESTED

To: Persons on Exhibit A

Ladies and gentlemen:

Enclosed are copies of two applications for compulsory pooling, filed by Mewbourne Oil Company with the Oil Conservation Division, seeking to pool the Wolfcamp formation underlying the following horizontal spacing units:

(iii) Case 23708: the N/2 of Section 9 and the N/2 of Section 8, Township 22 South, Range 27 East, NMPM. The unit will be dedicated to the Sandlot W0AD Fee Well No. 1H and the Sandlot W0HE Fee Well No. 1H; and

(iv) Case 23709: the S/2 of Section 9 and the S/2 of Section 8, Township 22 South, Range 27 East, NMPM. The unit will be dedicated to the Sandlot W0IL Fee Well No. 1H and the Sandlot W0PM Fee Well No. 1H.

These matters are scheduled for hearing at 8:15 a.m. on Thursday, September 7, 2023. During the current circumstances, state buildings are closed to the public and the hearing will be conducted remotely. To view the hearing docket and to determine how to participate in an electronic hearing, go to <https://www.emnrd.nm.gov/ocd/hearing-info/>, or contact Marlene Salvidrez at [Marlene.Salvidrez@emnrd.nm.gov](mailto:Marlene.Salvidrez@emnrd.nm.gov). You are not required to attend this hearing, but as an owner of an interest who may be affected by the applications, you may appear and present testimony. Failure to appear at that time and become a party of record will preclude you from contesting this matter at a later date. A party appearing in a Division case is required by Division Rules to file a Pre-Hearing Statement no later than five business days before the hearing date. This statement may be filed online with the Division at [ocd.hearings@emnrd.nm.gov](mailto:ocd.hearings@emnrd.nm.gov), and should include: The name of the party and his or her attorney; a concise statement of the case; the name(s) of the witness(es) the party will call to testify at the hearing; the approximate time the party will need to present his or her case; and identification of any procedural matters that need to be resolved prior to the hearing. The Pre-Hearing Statement must also be provided to the undersigned.

EXHIBIT 5.B



Very truly yours,



James Bruce

Attorney for Mewbourne Oil Company

EXHIBIT A

Magnum Hunter Production Co.  
Suite 300N  
6001 Deauville Boulevard  
Midland, Texas 79706

Attention: Dylan Park



MSL

**U.S. Postal Service™**  
**CERTIFIED MAIL® RECEIPT**  
 Domestic Mail Only

For delivery information, visit our website at [www.usps.com](http://www.usps.com)®

OFFICIAL USE

7020 0090 0000 0862 5638

Certified Mail Fee	\$
Extra Services & Fees (check box, add fee as appropriate)	
<input type="checkbox"/> Return Receipt (hardcopy)	\$
<input type="checkbox"/> Return Receipt (electronic)	\$
<input type="checkbox"/> Certified Mail Restricted Delivery	\$
<input type="checkbox"/> Adult Signature Required	\$
<input type="checkbox"/> Adult Signature Restricted Delivery	\$
Postage	\$
Total Postage and Fees	\$

Postmark Here

Sent To: Magnum Hunter Production Co.  
 Suite 300N  
 Street and Apt. No: 6001 Deauville Boulevard  
 Midland, Texas 79706  
 City, State, ZIP+4:

PS Form 3800, April 2015 PSN 7530-02-000-9047 See Reverse for Instructions

SENDER: COMPLETE THIS SECTION	COMPLETE THIS SECTION ON DELIVERY												
<ul style="list-style-type: none"> <li>Complete items 1, 2, and 3.</li> <li>Print your name and address on the reverse so that we can return the card to you.</li> <li>Attach this card to the back of the mailpiece, or on the front if space permits.</li> </ul>	<p>A. Signature  <input checked="" type="checkbox"/> <u>Amel Deauville</u> <input type="checkbox"/> Agent  <input type="checkbox"/> Addressee</p> <p>B. Received by (Printed Name) C. Date of Delivery</p>												
<p>1. Article Addressed to:</p> <p style="text-align: center;">Magnum Hunter Production Co.        Suite 300N        6001 Deauville Boulevard        Midland, Texas 79706</p>	<p>D. Is delivery address different from item 1? <input type="checkbox"/> Yes        If YES, enter delivery address below: <input type="checkbox"/> No</p>												
<p>2. Article Number (Transfer from service label)</p> <p style="text-align: center;">9590 9402 7635 2122 6773 58</p> <p style="text-align: center;">7020 0090 0000 0862 5638</p>	<p>3. Service Type</p> <table border="0"> <tr> <td><input type="checkbox"/> Adult Signature</td> <td><input type="checkbox"/> Priority Mail Express®</td> </tr> <tr> <td><input type="checkbox"/> Adult Signature Restricted Delivery</td> <td><input type="checkbox"/> Registered Mail™</td> </tr> <tr> <td><input checked="" type="checkbox"/> Certified Mail®</td> <td><input type="checkbox"/> Registered Mail Restricted Delivery</td> </tr> <tr> <td><input type="checkbox"/> Certified Mail Restricted Delivery</td> <td><input type="checkbox"/> Signature Confirmation™</td> </tr> <tr> <td><input type="checkbox"/> Collect on Delivery</td> <td><input type="checkbox"/> Signature Confirmation Restricted Delivery</td> </tr> <tr> <td><input type="checkbox"/> Collect on Delivery Restricted Delivery</td> <td></td> </tr> </table>	<input type="checkbox"/> Adult Signature	<input type="checkbox"/> Priority Mail Express®	<input type="checkbox"/> Adult Signature Restricted Delivery	<input type="checkbox"/> Registered Mail™	<input checked="" type="checkbox"/> Certified Mail®	<input type="checkbox"/> Registered Mail Restricted Delivery	<input type="checkbox"/> Certified Mail Restricted Delivery	<input type="checkbox"/> Signature Confirmation™	<input type="checkbox"/> Collect on Delivery	<input type="checkbox"/> Signature Confirmation Restricted Delivery	<input type="checkbox"/> Collect on Delivery Restricted Delivery	
<input type="checkbox"/> Adult Signature	<input type="checkbox"/> Priority Mail Express®												
<input type="checkbox"/> Adult Signature Restricted Delivery	<input type="checkbox"/> Registered Mail™												
<input checked="" type="checkbox"/> Certified Mail®	<input type="checkbox"/> Registered Mail Restricted Delivery												
<input type="checkbox"/> Certified Mail Restricted Delivery	<input type="checkbox"/> Signature Confirmation™												
<input type="checkbox"/> Collect on Delivery	<input type="checkbox"/> Signature Confirmation Restricted Delivery												
<input type="checkbox"/> Collect on Delivery Restricted Delivery													
<p>PS Form 3811, July 2020 PSN 7530-02-000-9053</p>	<p style="text-align: center;">MSL</p> <p style="text-align: right;">Domestic Return Receipt</p>												

## CASE NOS. 23708 &amp; 23709

STATUS OF CERTIFIED NOTICE

<u>INTEREST OWNER</u>	<u>MAILING DATE</u>	<u>RECEIPT DATE</u>	<u>CARD RETURNED</u>
Aplomado Management LLC	7/13/23	Not returned	No
Bennett Oil and Gas	7/13/23	8/2/23	Yes
COG Operating LLC Concho Oil & Gas, LLC	7/13/23	7/21/23	Yes
David J. Sorenson	7/13/23	7/21/23	Yes
EOG Resources, Inc.	7/13/23	7/20/23	Yes
Featherstone Development Corporation	7/13/23	7/21/23	Yes
John Sivley Rupert Trust	7/13/23	Unknown	Yes
The Karen D. Roberts Special Needs Trust	7/13/23	7/24/23	Yes
Mary Carol Green, Trustee	7/13/23	Unknown	Yes
Magnum Hunter Production, Inc. and Magnum Hunter Production Co.	8/17/23	Unknown	Yes
Marathon Oil Company	7/13/23	7/27/23	Yes
OXY USA Inc.	7/13/23	7/26/23	Yes
Pozo Rico Partners, Ltd.	7/13/23	7/20/23	Yes
Red Bird Ventures, Inc.	7/13/23	Not returned	No
Ruth D. Roberts	7/13/23	Returned undelivered	No

EXHIBIT 6



Sharbro Energy LLC	7/13/23	Unknown	Yes
Thomas Ray Sivley Trust	7/13/23	7/24/23	Yes
Wadi Petroleum, Inc.	7/13/23	Not returned	No
Warwick-Ares LLC	7/13/23	Unknown	Yes
Wesley Keith Roberts	7/13/23	8/8/23	Yes
Williamson Enterprises	7/13/23	Returned undelivered	No

# Carlsbad Current Argus.

PART OF THE USA TODAY NETWORK

## Affidavit of Publication

Ad # 0005805508

This is not an invoice

**JAMES BRUCE ATTORNEY AT LAW**  
POBOX 1056

**SANTA FE, NM 87504**

I, a legal clerk of the **Carlsbad Current Argus**, a newspaper published daily at the City of Carlsbad, in said county of Eddy, state of New Mexico and of general paid circulation in said county; that the same is a duly qualified newspaper under the laws of the State wherein legal notices and advertisements may be published; that the printed notice attached hereto was published in the regular and entire edition of said newspaper and not in supplement thereof in editions dated as follows:

08/23/2023

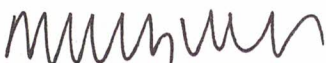

Legal Clerk

Subscribed and sworn before me this August 23, 2023:

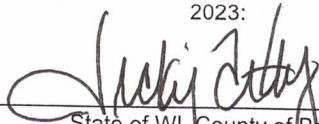

State of WI, County of Brown  
NOTARY PUBLIC

9/19/25

My commission expires

EXHIBIT 7

VICKY FELTY  
Notary Public  
State of Wisconsin

Ad # 0005805508

PO #: Aplomado Management LLC  
# of Affidavits 1

This is not an invoice



## NOTICE

To: Aplomado Management LLC, Magnum Hunter Production, Inc. Magnum Hunter Production Co., Red Bird Ventures, Inc., Ruth D. Roberts, Wadi Petroleum, Inc., and Williamson Enterprises, or your heirs, devisees, successors, or assigns: Mewbourne Oil Company has filed two applications with the New Mexico Oil Conservation Division seeking an order pooling all uncommitted mineral interest owners in the Wolfcamp formation underlying the following horizontal spacing units:

(i) Case 23708: the N/2 of Section 9 and the N/2 of Section 8, Township 22 South, Range 27 East, NMPM. The unit will be dedicated to the Sandlot WOAD Fee Well No. 1H and the Sandlot W0HE Fee Well No. 1H; and

(ii) Case 23709: the S/2 of Section 9 and the S/2 of Section 8, Township 22 South, Range 27 East, NMPM. The unit will be dedicated to the Sandlot WOIL Fee Well No. 1H and the Sandlot WOPM Fee Well No. 1H.

Also to be considered will be the cost of drilling, completing, testing, and equipping the wells and the allocation of the cost thereof, as well as actual operating costs and charges for supervision, designation of applicant as operator of the wells, and a 200% charge for the risk involved in drilling, completing, testing, and equipping the wells. These matters are scheduled for hearing on September 7, 2023 at 8:15 a.m. During the current circumstances, state buildings are closed to the public and the hearing will be conducted remotely. To view the hearing docket and to determine how to participate in an electronic hearing, go to <https://www.emnr.d.nm.gov/ocd/hearing-info/>, or contact Marlene Salvidrez at [Marlene.Salvidrez@emnr.d.nm.gov](mailto:Marlene.Salvidrez@emnr.d.nm.gov). You are not required to attend this hearing, but as an owner of an interest who may be affected by the applications, you may appear and present testimony. Failure to appear at that time and become a party of record will preclude you from contesting these matters at a later date. A party appearing in a Division case is required by Division Rules to file a Pre-Hearing Statement no later than five business days before the hearing date. This statement may be filed online with the Division at [ocd.hearings@emnr.d.nm.gov](mailto:ocd.hearings@emnr.d.nm.gov), and should include: The name of the party and his or her attorney; a concise statement of the case; the name(s) of the witness(es) the party will call to testify at the hearing; the approximate time the party will

need to present his or her case; and identification of any procedural matters that need to be resolved prior to the hearing. The Pre-Hearing Statement must also be provided to the attorney for applicant, James Bruce, P.O. Box 1056, Santa Fe, New Mexico 87504, [jamesbruc@aol.com](mailto:jamesbruc@aol.com). The units are located approximately 4 miles northwest of Otis, New Mexico. #5805508, Current Argus, August 23, 2023



# Carlsbad Current Argus.

PART OF THE USA TODAY NETWORK

## Affidavit of Publication

Ad # 0005779125

This is not an invoice

### NOTICE

**JAMES BRUCE ATTORNEY AT LAW**  
POBOX 1056

**SANTA FE, NM 87504**

To: Aplomado Management LLC, Bennett Oil and Gas, COG Operating LLC, Concho Oil & Gas, LLC, David J. Sorenson, EOG Resources, Inc., Featherstone Development Corporation, Joann Sivley Ruppert Trust, The Karen Roberts Special Needs Trust, Mary Carol Green as Trustee of the Lanita C. Williamson Living Trust, Magnum Hunter Production, Inc., Marathon Oil Company, OXY USA Inc., Pozo Rico Partners, Ltd., Red Bird Ventures, Inc., Ruth D. Roberts, Sharbro Energy LLC, Thomas Ray Sivley Trust, Wadi Petroleum, Inc., Warwick-Ares LLC, Wesley Keith Roberts, and Williamson Enterprises, or your heirs, devisees, successors, or assigns: Mewbourne Oil Company has filed two applications with the New Mexico Oil Conservation Division seeking an order pooling all uncommitted mineral interest owners in the Wolfcamp formation underlying the following horizontal spacing units:

(i) Case 23708: the N/2 of Section 9 and the N/2 of Section 8, Township 22 South, Range 27 East, NMPM. The unit will be dedicated to the Sandlot W0AD Fee Well No. 1H and the Sandlot W0HE Fee Well No. 1H; and

(ii) Case 23709: the S/2 of Section 9 and the S/2 of Section 8, Township 22 South, Range 27 East, NMPM. The unit will be dedicated to the Sandlot W0IL Fee Well No. 1H and the Sandlot W0PM Fee Well No. 1H.

Also to be considered will be the cost of drilling, completing, testing, and equipping the wells and the allocation of the cost thereof, as well as actual operating costs and charges for supervision, designation of applicant as operator of the wells, and a 200% charge for the risk involved in drilling, completing, testing, and equipping the wells. These matters are scheduled for hearing on August 3, 2023 at 8:15 a.m. During the current circumstances, state buildings are closed to the public and the hearing will be conducted remotely. To view the hearing docket and to determine how to participate in an electronic hearing, go to <https://www.emnrd.nm.gov/ocd/hearing-info/>, or contact Marlene Salvidrez at [Marlene.Salvidrez@emnrd.nm.gov](mailto:Marlene.Salvidrez@emnrd.nm.gov). You are not required to attend this hearing, but as an owner of an interest who may be affected by the application, you may appear and present testimony. Failure to appear at that time and become a party of record will preclude you from contesting this matter at a later date. A party appearing in a Division case is required by Division Rules to file a Pre-Hearing Statement no later than five business days before the hearing date. This statement may be filed online with the Division at [ocd.hearings@emnrd.nm.gov](mailto:ocd.hearings@emnrd.nm.gov), and should include: The name of the party and his or her attorney; a concise statement of the case; the name(s) of the witness(es) the party will call to testify at the hearing; the approximate time the party will need to present his or her case; and identification of any procedural matters that need to be resolved prior to the hearing. The Pre-Hearing Statement must also be provided to the attorney for applicant, James Bruce, P.O. Box 1056, Santa Fe, New Mexico 87504, [jamesbruc@aol.com](mailto:jamesbruc@aol.com). The units are located approximately 4 miles northwest of Otis, New Mexico.

#5779125, Current Argus, July 26, 2023

I, a legal clerk of the **Carlsbad Current Argus**, a newspaper published daily at the City of Carlsbad, in said county of Eddy, state of New Mexico and of general paid circulation in said county; that the same is a duly qualified newspaper under the laws of the State wherein legal notices and advertisements may be published; that the printed notice attached hereto was published in the regular and entire edition of said newspaper and not in supplement thereof in editions dated as follows:

07/26/2023



Legal Clerk

Subscribed and sworn before me this July 26, 2023:

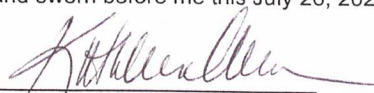

State of WI, County of Brown  
NOTARY PUBLIC

1-7-25

My commission expires

**KATHLEEN ALLEN**  
Notary Public  
State of Wisconsin

Ad # 0005779125  
PO #: Aplomado Management LLC  
# of Affidavits 1

This is not an invoice

**BEFORE THE NEW MEXICO OIL CONSERVATION DIVISION**

**APPLICATION OF MEWBOURNE OIL COMPANY  
FOR COMPULSORY POOLING, EDDY COUNTY,  
NEW MEXICO.**

Case No. 23709

**APPLICATION**

Mewbourne Oil Company applies for an order pooling all uncommitted mineral interest owners in the Wolfcamp formation underlying a horizontal spacing unit comprised of the S/2 of Section 9 and the S/2 of Section 8, Township 22 South, Range 27 East, N.M.P.M., Eddy County, New Mexico, and in support thereof, states:

1. Applicant is an interest owner in the S/2 of Section 9 and the S/2 of Section 8 (containing 640 acres), and has the right to drill a well or wells thereon.

2. Applicant proposes to drill the following wells to a depth sufficient to test the Wolfcamp formation:

(a) The Sandlot 9/8 W0IL Fee Well No. 1H, with a first take point in the NE/4SE/4 of Section 9 and a last take point in the NW/4SW/4 of Section 8; and

(b) The Sandlot 9/8 W0PM Fee Well No. 1H, with a first take point in the SE/4SE/4 of Section 9 and a last take point in the SW/4SW/4 of Section 8.

The S/2 of Section 9 and the S/2 of Section 8 will be dedicated to the wells.

3. Applicant has in good faith sought to obtain the voluntary joinder of all other mineral interest owners in the S/2 of Section 9 and the S/2 of Section 8 for the purposes set forth herein.

4. Although applicant attempted to obtain voluntary agreements from all mineral interest owners to participate in the drilling of the wells or to otherwise commit their interests to the wells, certain interest owners have failed or refused to join in dedicating their interests.

EXHIBIT

8



Therefore, applicant seeks an order pooling all uncommitted mineral interest owners in the Wolfcamp formation underlying the S/2 of Section 9 and the S/2 of Section 8, pursuant to NMSA 1978 §§70-2-17.

5. The pooling of all uncommitted mineral interest owners in the Wolfcamp formation underlying the S/2 of Section 9 and the S/2 of Section 8 will prevent the drilling of unnecessary wells, prevent waste, and protect correlative rights.

**WHEREFORE**, applicant requests that, after notice and hearing, the Division enter its order:

- A. Pooling all uncommitted mineral interest owners in the Wolfcamp formation (Purple Sage; Wolfcamp/Pool Code 98220) underlying the S/2 of Section 9 and the S/2 of Section 8;
- B. Designating applicant as operator of the wells;
- C. Considering the cost of drilling, completing, testing, and equipping the wells, and allocating the cost among the wells' working interest owners;
- D. Approving actual operating charges and costs charged for supervision, together with a provision adjusting the rates pursuant to the COPAS accounting procedure; and
- E. Setting a 200% charge for the risk involved in drilling, completing, testing, and equipping the wells in the event a working interest owner elects not to participate in the wells.

Respectfully submitted,

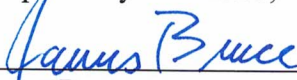
  
\_\_\_\_\_  
James Bruce  
Post Office Box 1056  
Santa Fe, New Mexico 87504  
(505) 982-2043

Attorney for Mewbourne Oil Company

***Application of Mewbourne Oil Company for compulsory pooling, Eddy County, New Mexico.***

Mewbourne Oil Company seeks an order pooling all uncommitted mineral interest owners in the Wolfcamp formation underlying a horizontal spacing unit comprised of the S/2 of Section 9 and the S/2 of Section 8, Township 22 South, Range 27 East, NMPM. The unit will be dedicated to: (a) the Sandlot 9/8 W0IL Fee Well No. 1H, with a first take point in the NE/4SE/4 of Section 9 and a last take point in the NW/4SW/4 of Section 8; and (b) the Sandlot 9/8 W0PM Fee Well No. 1H, with a first take point in the SE/4SE/4 of Section 9 and a last take point in the SW/4SW/4 of Section 8. Also to be considered will be the cost of drilling, completing, testing, and equipping the wells and the allocation of the cost thereof, as well as actual operating costs and charges for supervision, designation of applicant as operator of the wells, and a 200% charge for the risk involved in drilling, completing, testing, and equipping the wells. The unit is located approximately 4 miles northwest of Otis, New Mexico.